ieds 796-3718

on--3 p.m. Tuesday

11¢ per word; $2.75 minimum

JANO 1992

classifieds 796-3718

Deadlines: Wednesday Edition 3 p.m. Tuesday

11¢ per word; $2.75 minimum

NEW HOMES FOR SALE

2 new homes--San Julian Creek Estates
2 miles south of Bandera on Hwy. 173.
Creek Frontage
Horses OK. Close to Alkek Elementary.
FINANCING
Come out and LOOK!
Loyd Builders
796-4318 796-4963
44-tfnc

FOR SALE:
2.53 ACRES,
Lot # 304
MEDINA RIVER
RANCH
House: 2 BR, 2
BA with den.
Asking price,
$45,000.
Financing avail-
able with 10%
down.
Call 512-726-8349.
43-4tc

Rentals

Polly Peak Road Storage
Polly Peak Rd. & Hwy. 16
535-4483
796-4291
Storage Units for Rent
OFFICE SPACE
800 sq. ft., All or part
TFC

SID'S SELF STORAGE
all metal, cement base, 10x10x10--$35/mo. No deposit. Your lock, your key. 4 miles north, Hwy. 173.
512-796-3543
796-8803 17-WED

Furnished cabins, 1 BR, all bills paid; $210 a month. 751-2129.

2 BR apartment, $230 month. $100 deposit. Please call after 6 p.m. 796-4375.

3BR/2BA on 5 acres, 2BR/1BA on 9 acres. Gay Gullon Realty. 796-3618.

One RV location on 8 acres with hot water. Big trees, all utilities. Good security. 1/2 mile out of town. 796-3618.

For rent: condominium. Fully furnished. 2 BR, 2 BA. Call Mr. Davis 796-7116 evenings or 1-512-349-5317 days.

Mobile home for rent: 2 BR, 1 BA in Lakehills. Water furnished $250 per month. Call 751-3417.

Trailer spaces for rent in town. Call after 6 p.m. 562-3541.

.77 acre, pre-foreclosure, in ripe Creek. Medina River ccess. Covered with live aks, Spanish oaks and ider elm. Home 512-490-163. Work 512-299-8360.

lying L Ranch choice lot 37, Section 3, Knollwood ircle, $4,500 cash net. ince Taylor P.O. Box 100 ripping Springs TX 78620. 12-894-0187; 264-1734.

WANTED 75 + ACRES in andera ISD. Prefer with ouse and guest house. Call uyers agent (512)481-0639 ter 6 p.m.

lust sell. Make offer nchanted River Estates. 7x170 foot, with improve- ents, large trees across ack, within walking distance f the Medina River. One mile om race track. 512-680-462.

Can I save you money on homeowners insurance?
Call and compare.
Phone Allstate and com- pare your present homeown- ers insurance price and coverages with ours. Maybe I can save you some money.
Lease it to the Good Hands People
Joe W. McMullen
Insurance Agency Inc.
796-3733 1-800-343-8023
801 Main Dr. Bandera
Allstate
Allstate Insurance Company

EQUAL HOUSING OPPORTUNITY

All real estate advertising in this newspaper is subject to the Federal Fair Housing Act of 1968 which makes it illegal to advertise "any preference, limitation or discrimination based on race, color, religion, sex or national origin, or an intention to make any such preference, limitation or discrimination."
This newspaper will not knowingly accept any advertising for real estate which is in violation of the law. Our readers are hereby informed that all dwellings advertised in this newspaper are available on an equal opportunity basis.

Farm & Ranch

Don't scrap that horse! Horse specialist eliminates any problem from any horse. Plenty of references. Colts started. Why suffer? Call today for results today! 512-796-6522.

Laying hens $5 each, Pullets and fryers $2 each, young turkeys $5 each, full grown sow $75. Call 796-8169. If no answer, please leave message.

Attention: excellent income for home assembly work. Info at 504-646-1700. Dept. P3816.

Cannery workers/Alaska. Hiring $600 + weekly. Over 8,000 openings. Male/female. Free transportation. Room and board. Call E.I.C. now! 1-206-736-7000 Ext. 6929B.

POSTAL JOBS Bandera area $23,700 per year plus benefits. Postal carriers, sorters, clerks. For an application and exam information, call 1-219-736-9607, ext. P-8022, 8 a.m. to 8 p.m. 7 days.

Immediate openings line cooks and waitress staff. (1 year experience), dishwashers (a.m. and p.m.), apply in person Tuesday/Friday only, 9 a.m. to 5 p.m. Tapatio Springs Resort and Country Club, Boerne. 537-4611.

Part-time help wanted for elderly lady in her home in Bandera. Start work Jan. 2. Ask for Sue' Smith. Outreach Health Services. 1-800-877-2272 or (512)264-1575.

We'll pay you to type names and addresses from home. $500 per 1000. Call 1-900-896-1695 ($.66 min/18 yrs.+) or Write: PASSE-C168, 161 S. Lincolnway, N. Aurora, IL 60542.

Boerne Homes

Oldest Fuqua Dealer in Texas!

Always best selection, best service and best Prices! We're close and we want your business. Why go anywhere else?

1-800-950-8161

Smart buyers buy Fuqua Homes from Boerne Homes

20-4tc

Miscellaneous For Sale

Lucy's in Medina
Every Saturday & Sunday: 9-?
Antiques
CLOSED 'TIL SPRING!
Back! Cash Only
Lucy's new location is 1 mile south of Medina on Hwy. 16
>TFC

For sale. Hay. Call 796-4734 or 536-4798.

ROUND BALES HAY GRAZER
DELIVERED
796-4248
TFC

Will Buy Horses of all Kinds
1-685-3361
796-4271 35-TFC

Fertilized coastal and hay grazer. Square and round bales. Priced right. Deliveries available. Hix Ranch (Near FM 3240 and FM 2828). Dickie Hicks. 796-8297.

For sale: fertilized coastal Bermuda hay. John Hamilton. 796-3911.

Coastal Bermuda hay. Some first cuttings reduced from $2.50 to $2.25 other cuttings $2.75 and $3. Heavy fertilized bales. Appointments only. No Sunday sales. R.G. Scott, 796-3408.

Fertilize green hybrid Sudan round bales. $25 per bale. Nights Bode Browning 796-3980.

Hay for sale: High quality fertilized Coastal & Hygeri square bales. Round Hygeri bales also available. 751-2099. Randy Schott.

Tractors and Equipment
New & Used
Parts, Sales And Service
Fredericksburg Equipment
Hwy 87 South Fredericksburg Texas
512-997-7533
35-tfnc

Garage Sale

Moving sale. Telescope, rototiller, 12 1/2 ft. workbench top, trailer axle and tires, misc. wood, hardware, shop sink, Old Erector set and English doll carriage, Connelly water skis, child's water skis, skiboard, Hearkit television (needs speaker), clothes, baby crib, Salamander shop heater, collector's records, two free dogs with dog house and much more. Saturday 9-6. Sunday 1-6. Five mile south of Pipe Creek on FM Road 1283 — follow signs. 535-4088.

Pipe Creek Trading Co. and Flea Market. Open weekends. Christmas gifts. Glassware appliances tools. 535-4832.

Miscellaneous For Sale

Firewood, seasoned. 796-4939, 535-4957.

Shop Smith Mark V woodworking unit with accessories and extras, $1,600. Rowe AMI jukebox without records, $600. Sears new 3/4 horse treadmill with double rails, $475, 5 acres $3,000 per acre. Call 796-3805 after 5 p.m.

Steam clean three rooms. $24.95. 1-800-776-4798.

For sale: oak wood split and round. Delivery extra. Call evenings and weekends. 796-3636.

JEWELRY REPAIR, stone setting, watch, clock repair, JEWELRY APPRAISAL, custom jewelry designs. SCORPIO JEWELRY, 300 Montague. Tuesday thru Friday 10-5:30. Saturday 10-2. 796-4908.

Bev's Leathercraft. Hand-tooled leather goods, rattlesnake crafts, deerskin vests and chaps, repair horse tack, race program covers, holsters. Beverly Modgling, Box 174, Medina 78055, 512-589-7128.

Printer and typewriter ribbons. Bandera Bulletin.

We can handle your rubber stamp needs. 2-3 day delivery. (Special stamps take longer.) The Bandera Bulletin, 796-3718.

OAK WOOD SPLIT & ROUND WOOD
796-3935
after 5, or anytime Sat./Sun.
43-tfc

In Kerrville Established Beauty Salon FOR SALE
5 stations, priced for quick sale.
For more info.:
512-492-6681
45-4tc

Cars & Trucks

1987 Dodge 150 van, loaded, 8 passenger, two tone, 318 motor, very clean. 512-796-4633.

Rec. Vehicles

$4,995 31-foot Franklin FW hydraulic jacks, many options, one week only at this price. Midway RV's travel trailer section. 981-8114, 800-955-1033.

Mobile Homes For Sale

Allegro 1990 only 10,000 miles like new, onan generator, driver door, cruise, TV, only 33,900. Midway RVs. 981-8114, 800-955-1033.

Now 16 ft wide, 3 BR, 2 BA, $168 per month. Plywood floors, w/c, December only! 11% A.P.R. 240 months 10% down. 637-0819 or 675-4681.

Business Opportunities

Meeting
Springhills Water Management District
Jan. 2, 1992

Notice is hereby given that a regular meeting of the board of directors of the Springhills Water Management District will be held Thursday, Jan. 2, 1992, beginning at 7 p.m. at 202 Twelfth Street (Old County Jail), Bandera County, Texas, at which time the following items will be discussed and possible action taken, to wit:

I. Call to order, roll call, certification of quorum and compliance with Texas Open Meetings Law.
II. Minutes of previous meetings
III. FY 91 audit - presentation by Eric Ede
IV. Speaking time limits
V. General Manager report
VI. Executive committee report
VII. General business
VIII. Adjournment

Public Notices

Pursuant to the Texas Open Meetings Act, TEX. REV. CIV. STAT. ANN., Article 6252-17.

Dated this 23rd day of Dec., 1991

Ray Buck
General Manager

NOTICE

Any person residing within the corporate limits of the City of Bandera is reminded that a construction permit is required when:

A. Erecting a new place of business or a new residence.
B. Remodeling or enlarging an existing structure.
C. Construction in the flood plain.

Failure to obtain appropriate permits may result in loss of valuable time, higher cost, and possible legal action against property owners. 25-1tc

Public Notices

PUBLIC NOTICE

All developers and subdividers planning projects in Bandera County are urged to obtain and follow the regulations governing subdivisions in Bandera county. Failure to follow these established regulations will almost certainly result in costly delays. Some of the most critical items are:

1. Written request to proceed accompanied by a statement from Bandera Electric Cooperative that electricity will be furnished.
2. Utility easements indicated by survey.
3. Road dedication indicated by survey.
4. Construction and maintenance bonds on roads.
5. All lots or tracts adequate in size.
6. Plats to be drawn to a scale of 200 feet to the inch, on 18" by 24" sheets. A key map shows the entire area to be drawn on. U.S. G.S. maps which are available in the County Judge's office.
7. Compliance with Bandera County Regulations covering sanitary facilities and water wells.

These directives, most of which have been in force since 1972, by order of the Bandera County Commissioners' Court, are available for any developer at the office of Permits and Inspections, County Courthouse. I urge all concerned to obtain this document and follow it closely during the course of your planning and development schedule.

Ray F. Mauer
Bandera County Judge
25-1tc

Public Notices

Notice of Tax Foreclosure Sale

The State of Texas, County of Bandera, date and time of sale: The first Tuesday in the Month, Jan. 7, 1992 at 2 p.m.

Suit No. 4155, Bandera Independent School District vs. David M. Gomez, et al., tract 1: lot 34, block 3, Pebble Beach Unit #1, as described in volume 193, page 66, deed records, Bandera County, Texas; date of judgement: Dec. 23, 1987, date of levy: Jan. 7, 1992.

Suit No. 4305, Bandera Independent School District and Bandera County vs. Elton Edward Shaw, et ux., Billie A. Shaw, et al., tracts 9 and 10, Freedom Springs Ranch Subdivision, Bandera County, Texas; as described in volume 271, page 483, Bandera County deed records, date of judgement: Oct. 28, 1991, date of levy: Jan. 7, 1992.

Suit No. 4311, Bandera Independent School District and Bandera County vs. GLC 1984 Children's Trust, et al., tract A, 65.03 acres, El Paso Irrig. Co. Survey 10.5, Abstract 132, as described in volume 257, page 704; date of judgement: Nov. 15, 1990, date of levy: Jan. 7, 1992.

Suit No. 4582, Bandera County and Bandera Independent School District vs. Bernard M. Sleeth, et al., lots 1 thru 4, block 24, Subdivision H, Avalon Ranch, Bandera County, Texas, more fully described in volume 128, page 894, of the deed records of Bandera County, Texas; date of judgement: Aug. 29, 1991; date of levy: Jan 7, 1992.

Suit No. 4793-89, Bandera County and Bandera Independent School District vs. Antonio Fernandez, et ux., Patricia Fernandez; tract 1: lots 19 & 20, block 51, Bandera Pass, more fully described in volume 279, page 382 of the deed records of Bandera County, Texas; tract 2: lot 20, Sunset Hills Estates, more fully described in volume 313, page 140 of the deed records of Bandera County, Texas; tract 3: part of lots 18 & 21, being lot 22 of the Re-Subdivision recorded in volume 1, page 43 of the map and plat records; more fully described in volume 313, page 140 of the deed records of Bandera County, Texas; date of judgement: Oct. 28, 1991, date of levy: Jan. 7, 1992.

Suit No. 4828-89, Bandera County and Bandera Independent School District vs. James E. Popham, et al., tract 1: lots 32 & 33, block 8, Pebble Beach Subdivision, Number 1, and being more particularly described in volume 180, page 741 of the deed records of Bandera County, Texas; tract 2: lot 34, block 6, Pebble Beach Subdivision, Number 1, and being more particularly described in volume 210, page 771 of the deed records of Bandera County, Texas; date of judgement: Nov. 18, 1991, date of levy: Jan 7, 1992.

Suit No. 4926-90, Bandera County and Bandera Independent School District vs. Elias Alcaraz, Jr., et al., lot 13, block 12, Subdivision "A", Lake Medina Highlands, as described in volume 150, page 144 of the deed records of Bandera County, Texas; date of judgement: Aug. 29, 1991, date of levy: Jan. 7, 1992.

Suit No. 4927-90, Bandera County and Bandera Independent School District vs. James F. Anderson, et ux., Kathleen W. Anderson, et al., part of lot 10, block 9, Subdivision "B", Lake Medina Highlands, as described in volume 121, page 256 of the deed records of Bandera County, Texas; date of judgement: Aug. 29, 1991, date of levy: Jan. 7, 1992.

Suit No. 4935-90, Bandera County and Bandera Independent School District vs. Ida Rotarmund, et al., lot 31, block 45, Bandera Pass Townsite Subdivision, as described in volume 143, page 648 of the deed records of Bandera County, Texas; date of judgement: Nov. 18, 1991, date of levy: Jan. 7, 1992.

Suit No. 4993-90, Bandera Independent School District and Bandera County vs. Carolyn M. Kowalik, et al., tract 1: tract 7, Live Oak Acres Unit 1, as described in volume 185, page 164 of the deed records of Bandera County, Texas; date of judgement: Nov. 18, 1991, date of levy: Jan. 7, 1992.

Suit No. 5029-90, Bandera County and Bandera Independent

Public Notices

on Medina Lake, J.B. Spetle Survey 234, Abstract 1766, Bandera County, Texas; as shown on the records of the Bandera County Appraisal District, date of judgement: Nov. 18, 1991, date of levy: Jan. 7, 1992.

Suit No. 5088-91, Bandera County and Bandera Independent School District vs. Oscar Cadena et al., tract 1: 10.844 acres of land, more or less, located in the Rhoda Glenn Survey #31, Abstract 1089, as described in volume 248, page 605 of the deed records of Bandera County, Texas; tract 2: 8.164 acres of land, more or less, located in the Rhoda Glenn Survey #31, Abstract 1089, as described in volume 248, page 605 of the deed records of Bandera County, Texas; date of judgement: Oct. 28, 1991, date of levy: Jan. 7, 1992.

Suit No. 5127-91, Bandera Independent School District and Bandera County vs. Rudolph F. Boyd, et ux., Betty J. Boyd, et al., lot 19, section 13, Flying "L" Ranch Subdivision, as described in volume 203, page 220 of the deed records of Bandera County, Texas; date of judgement: Aug. 29, 1991, date of levy: Jan. 7, 1992.

Suit No. 5129-91, Bandera Independent School District and Bandera County vs. Charlotte Wehn Chandler, et al., tract 12, being 8.906 acres of land, Bear Springs Ranch, as described in volume 323, page 929 of the deed records of Bandera County, Texas; date of judgement: Nov. 18, 1991, date of levy: Jan. 7, 1992.

Suit No. 5130-91, Bandera Independent School District and Bandera County vs. L.D. Cloud, Jr., et ux., Carolyn R. Cloud, et al., tract 1: lot 10, block 5, Unit 1, Bandera River Ranch, as described in volume 281, page 745 of the deed records of Bandera County, Texas; tract 2: lot 2, block 9, Unit VI, Bandera River Ranch, as described in volume 296, page 709 of the deed records of Bandera County, Texas; date of judgement: Oct. 28, 1991, date of levy: Jan. 1992.

Suit No. 5132-91, Bandera Independent School District and Bandera County vs. William Dolan, et al., personal property consisting of equipment, improvements, a vehicle and a 1981 mobile home, all used in the operation of Auto Salvage Barrel House, located in Bandera County, Texas; date of judgement: Nov. 18, 1991, date of levy: 7, 1992.

Bandera County vs. Joe M. Esparza, et al., lot 14, block 1, Subdivision "B" Medina Highlands Subdivision, as described in volume 157, page 5 of the deed records of Bandera County, Texas; date of judgement: Nov. 18, 1991, date of levy: Jan. 7, 1992.

Suit No. 5155-91, Bandera County vs. Saint's Roost, Inc., et al., tract 6, Mesa Verde Ranch, as described in volume 148, page 708 of the deed records of Bandera County, Texas; date of judgement: Aug. 29, 1991, date of levy: Jan. 7, 1992.

Suit No. 5157-91, Bandera County vs. Thurman Williams, et al., lot 7-D, Rio Hondo Ranch, as described in volume 293, page 308 of the Deed Record of Bandera County, Texas; date of judgement: Aug. 29, 1991, date of levy: Jan. 7, 1992.

Suit No. 5180-91, Bandera Independent School District and Bandera County vs. M.E. Fred, et al., lot 13, block 21, Indian Waters Subdivision, as described in volume 79, page 810 of the deed records of Bandera County, Texas; date of judgement: Nov. 18, 1991, date of levy: Jan 7, 1992.

Suit No. 5186-91, Bandera Independent School District and Bandera County vs. James R. Gunter, et al., lots 83 thru 72, block F, Lakeshore Beach, Unit 3, as described in volume 215, page 552 of the deed records of Bandera County, Texas; date of judgement: Nov. 18, 1991, date of levy: Jan. 7, 1992.

Suit No. 5186-91, Bandera Independent School District and Bandera County vs. Ida B. Van Dorn, et al., lots 13 & 14, block 9, Bandera Pass Ranch Subdivision, as described in volume 100, page 625 of the deed records of Bandera County, Texas; date of judgement: Nov. 18, 1991, date of levy: Jan. 7, 1992.

Suit No. 5194-91, Bandera Independent School District and Bandera County vs. Ralph Garcia, et al., lots 11-13, block 10, Subdivision "B", Lake Medina Highlands, as described in volume 134, page 334 of the deed records of Bandera County, Texas; date of judgement: Nov. 18, 1991, date of levy: Jan. 7, 1992.

Suit No. 5195-91, Bandera Independent School District and Bandera County vs. Hilda Corporation, et al., lots 11 and 28, block 1, lot 44, block 2, River Oak Ranch, as described in volume 256, page 697 of the deed records of Bandera County, Texas; date of judgement: Oct. 28, 1991, date of levy: Jan. 7, 1992.

Suit No. 5220-91, Bandera Independent School District and Bandera County vs. Bill Sharp, Jr., d/b/a Bill Sharp Waterwells, et al., tract 1: personal property consisting of water well drilling equipment used in the operation of Bill Sharp Waterwells, located in Bandera County, Texas; date of judgement: Oct. 28, 1991, date of levy: Jan. 7, 1992.

Suit No. 5224-91, Bandera Independent School District and Bandera County vs. Paula Livingston, et al., personal property consisting of improvements only, located on Abstract 180. W. judgement: Oct. 28, 1991, date of levy: Jan. 7, 1992.

Listed in the caption above are delinquent tax suits in which judgments of foreclosure have been rendered and orders of sale have been issued. The listing for each suit sets out: (1) the Cause Number; (2) the Plaintiff Tax Unit; (3) the Defendants; (4) the date of the Judgement; (5) the date of Levy; and (6) the Property Description.

Under the order of sale issued pursuant to each judgement above listed, I did at the time specified for each suit levy upon each Property in such suit as described above as the property of the Defendants named or designated in such suit. On the sale date specified above, which is the first Tuesday of said month, I will offer and sell at public auction, for cash, each property described above, and all the right, title, interest and estate in and to each such property owned or claimed by the defendants named in connection with each such property; provided, however, that no property shall be sold directly or indirectly to anyone other than a tax unit which is a party to that specific suit for less than the total amount of taxes, penalties, interest and costs due against that particular property or any adjudged value decreed, whichever is lower.

The foreclosure sales under this notice will be held on the first Tuesday of said month, at the courthouse door of said county, at the time set out above, by and through the Sheriff of Bexar, P.O., 3001 N. Lamar Blvd., Suite 306, Austin, Texas 78705, telephone (512)476-4688 and telecopier (512)476-0325, my authorized representative.

The sale of each property shall be subject to the rights of the defendants named in connection with each particular property, and any successors in title, to redeem such specified property in the time and manner provided by law; and subject also to the rights of any defendants to have each particular property owned or claimed by such defendants sold and sold in less division than the whole as provided by law. The sale as to each property is to be made to satisfy the judgement rendered against that particular property and the defendants named in connection with that particular property. The proceeds of the sale of each property are to be applied to the satisfaction of the judgement against that particular property, and the remainder of the sale proceeds, if any, are to be applied as the law directs.

R. Steve Forest, Sr., Sheriff

Business Directory Advertising

Business Card Ad $9.80/week
Based on 13 Week Contract
2x2 Classified Display (This Size)

Other sizes & lengths of run billed at regular display rates.

ANTIQUES

American Antiques
Blue Willow
Unique Gifts *Buy and Sell*
COUNTRY ACCENTS
Hwy. 16 5 mi. S. of Bandera Downs
512-535-4979
45-tfc

APPLIANCES

D'SPAIN SALES & SERVICE, INC.
804 Eleventh St. Bandera, Texas 78003
APPLIANCES
KITCHENAIDE FRIGIDAIRE JENN-AIRE
Office: 796-3697
Wiley: 796-8250 Ray: 796-3426
Lic. No. TACLB001923

AUTO REPAIR

KEN'S Auto & Tire
COMPLETE AUTOMOTIVE REPAIR
Custom Trailers Built
1202 Cottonwood 796-4324
35-tfc

BUILDING MATERIALS

Building Materials
HEVENOR LUMBER COMPANY
1300 N. Main, Bandera
796-3709
7:30-5:00 Mon.-Fri.
8 to Noon Sat.

Large selection of lumber including construction & "D" grade, pressure treated & rough cedar. Several plywood grades, builders hardware, paneling, sidings, farm/ anch fencing, gates & posts, insulation, roofing products, concrete & mortar mixes. Regular & masonry cement, cinder blocks & reinforcing steel. Plumbing and electrical supplies. Fasteners for mite near anything. Windows & doors. Hand tools--Makita power tools & parts. Negley/Coronado paints & stains, guttering and flashing, sheet rock, Duo-fast nails & staples, swimming pool & spa chemicals & lots more.

Hevenor Lumber Co.-- where quality is the best value!
Delivery available.
51-tfc/W

AIR CONDITIONING

D'SPAIN SALES & SERVICE, INC.
804 Eleventh St. Bandera, Texas 78003
AIR CONDITIONING
TRANE CARRIER
Office: 796-3697
Wiley: 796-8250 Ray: 796-3426
Lic. No. TACLB001923

BUILDING/REMODE

FINE HOMES, ADDI & RESTORATIO
for the discriminating hom
"The Company Where Stands Out."
BANDERA BUILDER
535-4313
Construction Management and Consultation

We put our trust in the master build
C.J. Construction Con
Specializing In
Painting, Roofing, remodeling, Add Buildings
Ask About Our New Tree Trim
Free Estimates--Please C
512-792-4037 43-12tc

REMODELING & HOME R
Additions, Cabinets, Paint Roofing, Decks
Mobile Home Skirting & Re Fercing of all kinds
FREE ESTIMATES JOHN HU 796-3679

Joe Ortiz Const
Building and Remod From the Ground
Remodeling Restoratio or Turnkey
25 Years Experience
Rt. 1 Box 37N2 Medina, Texas 78055

WIN DON Michael's Carpet Cle
796-7263 Bo
YES--We cl WINDOWS!!

CLEANING SERVI
Steam & S No Hidde $8.95 Pe Two Room
Shampooing Upholstery/RVs
Steam Cleaning Autos & Trucks
24 Hr. emergency water extracti Stripping, waxing, high-speed buf
Steve's Carpet Clean
(512) 796-8185
Residential and Commercial, Bonded

BONDED 15 YRS. EX
QUEEN'S JANITORIAL SE
Get the BEST for less
A Bandera Business.
RESIDENTIAL--COMMERCIAL--FREE
Karen Answeri
796-3667

Professional
Chain Saw Sharpening
Irvin Stevens
1504 Oak St., Bandera
4 Blocks East of Guaranty Savings
796-4337 TFC

Piano lessons. Fun English. Enroll now for pre-school specialized music at Pipe Creek/Bandera day cares. 1-800-484-1052 security code 2097.

Wanted: Travel trailer, motorhome, boat, motor ready to go or in need of repair. Must be reasonable. 751-3625.

Pets

POODLES & PALS
9 a.m. to 5 p.m.
For appointment call 796-4357
Also Boarding Kennels Indoor--Outdoor Runs
Call 796-3450
TFC

Lost & Found

Lost on Bear Springs Road: large, white Great Pyrenees pup. Has collar with tags. Reward. 535-6526.

Miscellaneous

Pipe Creek Trading Company and Flea Market. Free outside space available through February. Consignments accepted. 535-4832.

Fuller Brush - It's not just brushes anymore - Call Deanna at 796-4346.

We can handle your RUBBER STAMP needs. 2-3 day delivery. (Special stamps take longer.) The Bandera Bulletin, 796-3718.

FREE old newspapers. For moving, painting, or any other reason. Good mulch, animal bedding. Pick up on Thursday or Friday or as available. Bandera Bulletin, 1116 N. Main, Bandera.

Junk Jewelry, costume jewelry bought & sold. Clean out that old jewelry box and call me. Specially old rings, glass beads, silver & gold also. Call 796-4529.

Thank You

Thank You

So our many friends who brought food, flowers, sent cards, donations, called and were by our sides during the loss of our loved one, we wish to extend our sincere and heartfelt thank you.

Johnnie Bartlett and family

AMERICAN CANCER SOCIETY
Send Memorials to: Edith Chandler
P.O. Box 161
Medina, Tx. 78055
(512-589-2844)
Checks should be made payable to American Cancer Society. Public Service

Cleaning Services

LAWN SERVICE
Lawn maintenance, tree trimming, landscaping, grass planting, brush hauling & fertilization.
7 years experience.
Dependable.
Call Mike Allen
796-6265
20-tfc

CEMETERY WORK
Monuments, curbing, coping, leveling & monument repair. 796-3127, Jack.

ROOFING-
COMPOSITION & GRAVEL
Roofs
All Home Repairs
FREE ESTIMATES
Insured & References
(512) 342-1776
45-tfc

General Home Repair: yard and ranch fence, additions, cabinets & general remodeling. Call Joe Sides at 589-7724.

12345678 IMAGINATION STATION
Learning Center
PIPE CREEK
DECEMBER CURRICULUM:
The Spirit of the Season, Holiday Food & Tradition. Bible Stories, The Nativity. Giving and Caring. Children Around the World.
Letters: N, O, P, Q
Numbers: 12, 13, 14, 15
535-4028
ABCDEFG

Call Joe McMullan and compare before you buy.
Maybe I can save you some money on top-quality protection, whatever your insurance needs.
Lease it to the Good Hands People
Joe W. McMullen
Insurance Agency Inc.
796-3733 1-800-343-8023
801 Main Dr. Bandera
Allstate
Allstate Insurance Company
Allstate Life Insurance Company

TEJAS Small Engine Repair
17 yrs. factory experience.
We repair all makes of lawn mowers, chain saws & line trimmers.
Mon.-Fri.: 7 a.m.-11 a.m. 6 p.m.-10 p.m.
FREE pick up & delivery
796-4149 S&W
Sharpening: $2/chain 38-TFC

Banders Handyman. Pipes w/tipped, screens and window repairs, carpentry, roofing: shingle or metal. Electrical and plumbing repairs. Sewage lines cleaned and repaired. All painting and dry wall work. 796-3127. Good quality work at fair prices.

Professional VHS Editing Service: Simple editing, copying, 2 channel audio dubbing. Apple Macintosh hardware and software consulting. Call Art Richardson at Indian Spring Ranch. (512) 535-4542.

Appliance Repairs. Check out our reasonable prices. Heating systems serviced. All major appliances-microwaves. Nearly all vacuum bags and belts. 796-3127.

Jewelry repair, design and manufacturing. All work guaranteed. Specializing in Indian (or Western) design. Call 796-3891 for appointment, leave message. Jon's Originals.

Building contractor, completes house, additions and repairs. Fast service. Jon Murrell 796-3891.

Steam clean three rooms. $24.95. 1-800-776-4798.

All-around ranch hand and professional horse trainer available for hire. Will work for ranch or individual. 512-751-2123.

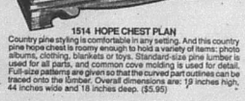

1514 HOPE CHEST PLAN
Country pine styling is comfortable in any setting. And this country pine hope chest is roomy enough to hold a variety of items: photo albums, clothing, blankets or toys. Standard-size pine lumber is used for all parts, and common cove molding is used for detail. Full-size patterns are given so that the curved part outlines can be traced onto the lumber. Overall dimensions are: 19 inches high, 44 inches wide and 18 inches deep. ($5.95)

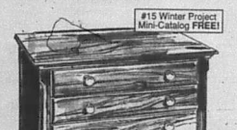

#15 Winter Project Mini-Catalog FREE!

162 JEWELRY CHEST PLAN
This 11-inch high chest is a good place to organize and store jewelry. It also makes a nice desk accessory for holding writing sets, stationery, important papers, etc. Inside dimensions of the drawers are 9 by 11-1/2 inches wide by 2 inches deep. ($4.95)

Craft Patterns Home Workshop, Dept. BT
3N345 N. 12th Street, St. Charles, IL 60174
Mail check or money order - VISA MC 800-747-1429

[ ] 1514 Hope Chest Plan	$5.95
[ ] 162 Jewelry Chest Plan	$4.95
[ ] 15 Fall-Winter Project Mini-Catalog	FREE
[ ] 18 Holiday Decorations Catalog	FREE
[ ] 91 "You Can Make It" 68-page Catalog	$3.00

IL Residents add 6.5% sales tax - Please print below
Name:
Address:
C/S/Z:

PROJECT-OF-THE-WEEK

by Craft Patterns

1514 HOPE CHEST PLAN
Country pine styling is comfortable in any setting. And this country pine hope chest is roomy enough to hold a variety of items: photo albums, clothing, blankets or toys. Standard-size pine lumber is used for all parts, and common cove molding is used for detail. Full-size patterns are given so that the curved part outlines can be traced onto the lumber. Overall dimensions are: 19 inches high, 44 inches wide and 18 inches deep. ($5.95)

#15 Winter Project Mini-Catalog FREE!

162 JEWELRY CHEST PLAN
This 11-inch high chest is a good place to organize and store jewelry. It also makes a nice desk accessory for holding writing sets, stationery, important papers, etc. Inside dimensions of the drawers are 9 by 11-1/2 inches wide by 2 inches deep. ($4.95)

Craft Patterns Home Workshop, Dept. BT
3N345 N. 12th Street, St. Charles, IL 60174
Mail check or money order - VISA MC 800-747-1429

[ ] 1514 Hope Chest Plan	$5.95
[ ] 162 Jewelry Chest Plan	$4.95
[ ] 15 Fall-Winter Project Mini-Catalog	FREE
[ ] 18 Holiday Decorations Catalog	FREE
[ ] 91 "You Can Make It" 68-page Catalog	$3.00

IL Residents add 6.5% sales tax - Please print below
Name:
Address:
C/S/Z:

I would like to subscribe to
The Bandera Bulletin
P.O. Box 697, Bandera, Tx. 78003

1 year
$14 (Bandera Co., Mico, Utopia)
$17 (Elsewhere)

We now accept American Express
OPTIMA

Name.....
Address.....
City.....State.....Zip....

"We want all Texas motorists to buckle up and drive sensibly."

A special safety article from the troopers of the Texas Department of Public Safety

Ever Get A Pal Smashed?
TAKE THE KEYS. CALL A CAB. TAKE A STAND.
FRIENDS DON'T LET FRIENDS DRIVE DRUNK

classifieds

796-3718

Deadlines: Wednesday Edition, 3 p.m. Tuesday

11¢ per word; $2.75 minimum

The Bandera Nursing Home is now accepting applications for the following positions: Medication Aide for day shift and relief, RN for weekends, 8 hr./day. Competitive wages offered. Nurse aides for all shifts, certified or non-certified. Certification classes starting in January. Call Linda Trout, RNDON at 512-796-3767. 41-TFC

Homemakers needed in Bandera area to work with elderly. Call 1-800-580-0212. Ask for Maria or Sally.

Full-time cashier and stocker. Friendly. See Ann Wilson at Mini Mart in Bandera.

Need couple to live and work on small working ranch. Send resume and references to Box 173 Bandera, Texas 78003.

Waitress wanted. Experience necessary. Call for information. 751-3240.

Waitresses - day and night. Apply in person at Pipe Creek Junction Cafe. 535-4742.

Snack bar attendant, full-time, benefits. Apply Tuesday/Friday 9 a.m. to 5 p.m. Tapatio Springs Resort and Country Club near Boerne. 537-4811.

Australian Shepherd puppies. Registered. All colors, Merles, solids. Outstanding litter. Call 535-4648.

Waitress, cook and kitchen help (nights and weekends). Pipe Creek Junction Cafe. 535-4742.

Help wanted installing siding. Lots of traveling. Call 796-8169. If no answer, please leave message.

Attention: excellent income for home assembly work. Info at 504-646-1700. Dept. P3618.

Cannery workers/Alaska. Hiring $600 + weekly. Over 8,000 openings. Male/female. Free transportation. Room and board. Call E.I.C. now! 1-206-736-7000 Ext. 582698.

POSTAL JOBS Bandera area $23,700 per year plus benefits. Postal carriers, sorters, clerks. For an application and exam information, call 1-219-736-9607, ext. P-9022. 8 a.m. to 8 p.m. 7 days.

Immediate openings line cooks and waitress staff. (1 year experience), dishwashers (a.m. and p.m.), apply in person Tuesday/Friday only. 9 a.m. to 5 p.m. Tapatio Springs Resort and Country Club, Boerne. 537-4811.

Part-time help wanted for elderly lady in her home in Bandera. Start work Jan. 2. Ask for Sue Smith, Outreach Health Services. 1-800-877-2272 or (512)264-1575.

We'll pay you to type names and addresses from home. $500 per 1000. Call 1-900-896-1666 ($.99 min/18 yrs. +) or Write: PASSE-C168, 161 S. Lincolnway, N. Aurora, IL 60542.

LAWN SERVICE
Lawn maintenance, tree trimming, landscaping, grass planting, brush hauling & fertilization.
7 years experience.
Dependable.
Call Mike Allen
[illegible]

CEMETERY WORK
Monuments, curbing, coping, leveling & monument repair. 796-3127, Jack.

ROOFING-
COMPOSITION & GRAVEL
Roofs
All Home Repairs
FREE ESTIMATES
Insured & References
(512) 342-1776
45-tfc

General Home Repair: yard and ranch fence, additions, cabinets & general remodeling. Call Joe Sides at 589-7724.

12345678 IMAGINATION STATION
Learning Center
PIPE CREEK
DECEMBER CURRICULUM:
The Spirit of the Season, Holiday Food & Tradition. Bible Stories. The Nativity. Giving and Caring. Children Around the World.
Letters: N,O, P, Q
Numbers: 12,13,14,15
535-4028
ABCDEFG

TEJAS Small Engine Repair
17 yrs. factory experience.
We repair all makes of lawn mowers, chain saws & line trimmers.
Mon.-Fri.: 7 a.m.-11 a.m.
6 p.m.-10 p.m.
FREE pick up & delivery
796-4149 Saw Sharpening: $2/chain 39-TFC

Bandera Handyman. Pipes wrapped, screens and window repairs, carpentry, roofing: shingle or metal. Electrical and plumbing repairs. Sewage lines cleared and repaired. All painting and dry wall work. 796-3127. Good quality work at fair prices.

Professional VHS Editing Service: Simple editing, copying, 2 channel audio dubbing. Apple Macintosh hardware and software consulting. Call Art Richardson at Indian Spring Ranch. (512) 535-4542.

Appliance Repairs. Check out our reasonable prices. Heating systems serviced. All major appliances-microwaves. Nearly all vacuum bags and belts. 796-3127.

Jewelry repair, design and manufacturing. All work guaranteed. Specializing in Indian (or Western) design. Call 796-3691 for appointment, leave message. Jon's Originals.

Building contractor, complete house, additions and repairs. Fast service. Jon Murrel 796-3691.

All-around ranch hand and professional horse trainer available for hire. Will work for ranch or individual. 512-751-2123.

Professional
Chain Saw Sharpening
Irvin Stevens
1504 Oak St., Bandera
4 Blocks East of Guaranty Savings
796-4337 7-tfc

Piano lessons. Ron English. Enroll now for pre-school specialized music at Pipe Creek/Bandera day cares. 1-800-484-1052 security code 2057.

Wanted: Travel trailer, motorhome, boat, motor ready to go or in need of repair. Must be reasonable. 751-3625.

Pets

POODLES & PALS
9 a.m. to 5 p.m.
For appointment call 796-4357

Also Boarding Kennels
Indoor—Outdoor Runs
Call 796-3450
7-tfc

Lost & Found

Lost on Bear Springs Road: large, white Great Pyrenees pup. Has collar with tags. Reward. 536-9526.

Miscellaneous

Pipe Creek Trading Company and Flea Market. Free outside space available through February. Consignments accepted. 535-4832.

Fuller Brush - It's not just brushes anymore - Call Deanna at 796-4346.

We can handle your **RUBBER STAMP** needs. 2-3 day delivery. (Special stamps take longer.) The Bandera Bulletin. 796-3718.

FREE old newspapers. For moving, painting, or any other reason. Good mulch, animal bedding. Pick up on Thursday or Friday or as available. Bandera Bulletin, 1116 N. Main, Bandera.

Junk Jewelry, costume jewelry bought & sold. Clean out that old jewelry box and call me. Specialty old rings, glass beads, silver & gold also. Call 796-4529.

Thank You

Thank You

To our many friends who brought food, flowers, sent cards, donations, called and were by our sides during the loss of our loved one, we wish to extend our sincere and heartfelt thank you.

Johnnie Bartlett and family

AMERICAN CANCER SOCIETY
Send Memorials to:
Edith Chandler
P.O. Box 161
Medina, Tx. 78055
(512-589-2844)
Checks should be made payable to American Cancer Society. Public Service

Public Notices

Meeting Springhills Water Management District Jan. 2, 1992

Notice is hereby given that a regular meeting of the board of directors of the Springhills Water Management District will be held Thursday, Jan. 2, 1992, beginning at 7 p.m. at 202 Twelfth Street (Old County Jail), Bandera County, Texas, at which time the following items will be discussed and possible action taken, to wit:

I. Call to order, roll call, certification of quorum and compliance with Texas Open Meetings Law.
II. Minutes of previous meetings
III. FY 91 audit - presentation by Eric Ede
IV. Speaking time limits
V. General Manager report
VI. Executive committee report
VII. General business
VIII. Adjournment

PUBLIC NOTICE

All developers and subdividers planning projects in Bandera County are urged to obtain and follow the regulations governing subdivisions in Bandera county. Failure to follow these established regulations will almost certainly result in costly delays. Some of the most critical items are:

1. Written request to proceed accompanied by a statement from Bandera Electric Cooperative that electricity will be furnished.
2. Utility easements indicated by survey.
3. Road dedication indicated by survey.
4. Construction and maintenance bonds on roads.
5. All lots or tracts adequate in size.
6. Plats to be drawn to a scale of 200 feet to the inch, on 18" by 24" sheets. A key map shows the entire area to be drawn on U.S. G.S. maps which are available in the County Judge's office.
7. Compliance with Bandera County Regulations covering sanitary facilities and water wells.

These directives, most of which have been in force since 1972, by order of the Bandera County Commissioners' Court, are available for any developer at the office of Permits and Inspections, County Courthouse. I urge all concerned to obtain this document and follow it closely during the course of your planning and development schedule.

Ray F. Mauer
Bandera County Judge
25-1tc

Public Notices
Notice of Tax Foreclosure Sale

The State of Texas, County of Bandera, date and time of sale: The first Tuesday in the Month, Jan. 7, 1992 at 2 p.m.

Suit No. 4155, Bandera Independent School District vs. David M. Gomez, et al., tract 1: lot 34, block 3, Pebble Beach Unit #1, as described in volume 193, page 86, deed records, Bandera County, Texas; date of judgement: Dec. 23, 1987, date of levy: Jan. 7, 1992.

Suit No. 4305, Bandera Independent School District and Bandera County vs. Elton Edward Shaw, et ux., Billie A. Shaw, et al., tracts 9 and 10, Freedom Springs Ranch Subdivision, Bandera County, Texas; as described in volume 271, page 483, Bandera County deed records, date of judgement: Oct. 28, 1991, date of levy: Jan. 7, 1992.

Suit No. 4311, Bandera Independent School District and Bandera County vs. GLC 1984 Children's Trust, et al., tract 2: 65.03 acres, El Paso Irrig. Co. Survey 10.5, Abstract 132, as described in volume 257, page 704; date of judgement: Nov. 15, 1990, date of levy: Jan. 7, 1992.

Suit No. 4562, Bandera County and Bandera Independent School District vs. Bernard M. Sleeth, et al., lots 1 thru 4, block 24, Subdivision H, Avalon Ranch, Bandera County, Texas, more fully described in volume 123, page 894, of the deed records of Bandera County, Texas; date of judgement: Aug. 29, 1991, date of levy: Jan 7, 1992.

Suit No. 4783-89, Bandera County and Bandera Independent School District vs. Antonio Fernandez, et ux.., Patricia Fernandez; tract 1: lots 19 & 20, block 51, Bandera Pass, more fully described in volume 278, page 382 of the deed records of Bandera County, Texas; tract 2: lot 20, Sunset Hills Estates, more fully described in volume 313, page 140 of the deed records of Bandera County, Texas; tract 3: part of lots 18 & 21, being lot 22 of the Re-Subdivision recorded in volume 1, page 43 of the map and plat records; more fully described in volume 313, page 140 of the deed records of Bandera County, Texas; date of judgement: Oct. 28, 1991, date of levy: Jan. 7, 1992.

Suit No. 4826-89, Bandera County and Bandera Independent School District vs. James E. Popham, et al., tract 1: lots 32 & 33, block 6, Pebble Beach Subdivision, Number 1, and being more particularly described in volume 180, page 741 of the deed records of Bandera County, Texas; tract 2: lot 34, block 6, Pebble Beach Subdivision, Number 1, and being more particularly described in volume 210, page 771 of the deed records of Bandera County, Texas; date of judgement: Nov. 18, 1991, date of levy: Jan 7, 1992.

Suit No. 4826-90, Bandera County and Bandera Independent School District vs. Elias Alcaraz, Jr., et al., lot 13, block 12, Subdivision "A", Lake Medina Highlands, as described in volume 150, page 144 of the deed records of Bandera County, Texas; date of judgement: Aug. 29, 1991, date of levy: Jan. 7, 1992.

Suit No. 4927-90, Bandera County and Bandera Independent School District vs. James F. Anderson, et ux., Kathleen W. Anderson, et al., part of lot 10, block 9, Subdivision "B", Lake Medina Highlands, as described in volume 121, page 258 of the deed records of Bandera County, Texas; date of judgment: Aug. 29, 1991, date of levy: Jan. 7, 1992.

Suit No. 4935-90, Bandera County and Bandera Independent School District vs. Ida Rotermund, et al., lot 31, block 45, Bandera Pass Ranch Subdivision, as described in volume 143, page 648 of the deed records of Bandera County, Texas; date of judgement: Nov. 18, 1991, date of levy: Jan. 7, 1992.

Suit No. 4993-90, Bandera Independent School District and Bandera County vs. Carolyn M. Kowalik, et al., tract 1: tract 7, Live Oak Acres Unit 1, as described in volume 185, page 154 of the deed records of Bandera County, Texas; date of judgement: Nov. 18, 1991, date of levy: Jan. 7, 1992.

Suit No. 5029-90, Bandera County and Bandera Independent School District vs. Jack Hall, et ux., Sandra Hall, et al., lot 1, block 21, Indian Waters Subdivision, as described in volume 79, page 610 of the deed records of Bandera County, Texas; date of judgement: Nov. 18, 1991, date of levy: Jan. 7, 1992.

Suit No. 5084-91, Bandera County and Bandera Independent School District vs. Oscar Cadena et al., tract 1: 10.644 acres of land, more or less, located in the Rhoda Glenn Survey #31, Abstract 1089, as described in volume 248, page 505 of the deed records of Bandera County, Texas; tract 2: 8.184 acres of land, more or less, located in the Rhoda Glenn Survey #31, Abstract 1089, as described in volume 248, page 505 of the deed records of Bandera County, Texas; date of judgement: Oct. 28, 1991, date of levy: Jan. 7, 1992.

Suit No. 5127-91, Bandera Independent School District and Bandera County vs. Rudolph F. Boyd, et ux., Betty J. Boyd, et al., lot 19, section 13, Flying "L" Ranch Subdivision, as described in volume 203, page 220 of the deed records of Bandera County, Texas; date of judgement: Aug. 29, 1991, date of levy: Jan. 7, 1992.

Suit No. 5129-91, Bandera Independent School District and Bandera County vs. Charlotte Wehn Chandler, et al., tract 12, being 8.906 acres of land, Bear Springs Ranch, as described in volume 323, page 929 of the deed records of Bandera County, Texas; date of judgement: Nov. 18, 1991, date of levy: Jan. 7, 1992.

Suit No. 5130-91, Bandera Independent School District and Bandera County vs. L.D. Cloud, Jr., et ux., Carolyn R. Cloud, et al., tract 1: lot 10, block 5, Unit 1, Bandera River Ranch, as described in volume 281, page 745 of the deed records of Bandera County, Texas; tract 2: lot 2, block 9, Unit VI, Bandera River Ranch, as described in volume 296, page 709 of the deed records of Bandera County, Texas; date of judgement: Oct. 28, 1991, date of levy: Jan. 1992.

Suit No. 5132-91, Bandera Independent School District and Bandera County vs. William Dolan, et al., personal property consisting of equipment, improvements, a vehicle and a 1981 mobile home, all used in the operation of Auto Salvage Barrel House, located in Bandera County, Texas; date of judgement: Nov. 18, 1991, date of levy: 7, 1992.

Bandera County vs. Joe M. Esparza, et al., lot 14, block 1, Subdivision "B" Medina Highlands Subdivision, as described in volume 157, page 5 of the deed records of Bandera County, Texas; date of judgement: Nov. 18, 1991, date of levy: Jan. 7, 1992.

Suit No. 5155-91, Bandera County vs. Saint's Roost, Inc., et al., tract 8, Mesa Verde Ranch, as described in volume 148, page 708 of the deed records of Bandera County, Texas; date of judgement: Aug. 29, 1991, date of levy: Jan. 7, 1992.

Suit No. 5157-91, Bandera County vs. Thurmon Williams, et al., lot 7-D, Rio Hondo Ranch, as described in volume 293, page 308 of the Deed Record of Bandera County, Texas; date of judgement: Aug. 29, 1991, date of levy: Jan. 7, 1992.

Suit No. 5180-91, Bandera Independent School District and Bandera County vs. M.E. Fred, et al., lot 13, block 21, Indian Waters Subdivision, as described in volume 79, page 610 of the deed records of Bandera County, Texas; date of judgement: Nov. 18, 1991, date of levy: Jan 7, 1992.

Suit No. 5184-91, Bandera Independent School District and Bandera County vs. Gloria J. Gray, et al., lots 2 & 15, block 12, Subdivision "A", Lake Medina Highlands, as described in volume 226, page 819 of the deed records of Bandera County, Texas; date of judgement: Oct. 28, 1991, date of levy: Jan. 7, 1992.

Suit No. 5188-91, Bandera Independent School District and Bandera County vs. James R. Gunter, et al., lots 63 thru 72, block F, Lakeshore Beach, Unit 3, as described in volume 215, page 552 of the deed records of Bandera County, Texas; date of judgement: Nov. 18, 1991, date of levy: Jan. 7, 1992.

Suit No. 5188-91, Bandera Independent School District and Bandera County vs. Ida B. Van Dorn, et al., lots 13 & 14, block 9, Bandera Pass Ranch Subdivision, as described in volume 100, page 625 of the deed records of Bandera County, Texas; date of judgement: Nov. 18, 1991, date of levy: Jan. 7, 1992.

Suit No. 5194-91, Bandera Independent School District and Bandera County vs. Ralph Garcia, et al., lots 11-13, block 10, Subdivision "B", Lake Medina Highlands, as described in volume 134, page 334 of the deed records of Bandera County, et al., tract 1: personal property consisting of water well drilling equipment used in the operation of Bill Sharp Waterwells, located in Bandera County, Texas; date of judgement: Oct. 28, 1991, date of levy: Jan. 7, 1992.

Suit No. 5195-91, Bandera Independent School District and Bandera County vs. Hilda Corporation, et al., lots 11 and 28, block 1, lot 44, block 2, River Oak Ranch, as described in volume 256, page 697 of the deed records of Bandera County, Texas; date of judgement: Oct. 28, 1991, date of levy: Jan. 7, 1992.

Suit No. 5220-91, Bandera Independent School District and Bandera County vs. Bill Sharp, Jr., d/b/a Bill Sharp Waterwells, et al., tract 1: personal property consisting of water well drilling equipment used in the operation of Bill Sharp Waterwells, located in Bandera County, Texas; date of judgement: Oct. 28, 1991, date of levy: Jan. 7, 1992.

Suit No. 5224-91, Bandera Independent School District and Bandera County vs. Paula Livingston, et al., personal property consisting of improvements only, located on Abstract 180, W. judgement: Oct. 28, 1991, date of levy: Jan. 7, 1992.

Listed in the caption above are delinquent tax suits in which judgements of foreclosure have been rendered and orders of sale have been issued. The listing for each suit sets out: (1) the Cause Number; (2) the Plaintiff Tax Unit; (3) the Defendants; (4) the date of the Judgement; (5) the date of Levy; and (6) the Property Description.

Under the order of sale issued pursuant to each judgement above listed, I did at the time specified for each suit levy upon each Property in such suit as described above as the property of the Defendants named or designated in such suit. On the sale date specified above, which is the first Tuesday of said month, I will offer and sell at public auction, for cash, each property described above, and all the right, title, interest and estate in and to each such property owned or claimed by the defendants named in connection with each such property; provided, however, that no property shall be sold directly or indirectly to anyone other than a tax unit which is a party to that specific suit for less than the total amount of taxes, penalties, interest and costs due against that particular property or any adjudged value decreed, whichever is lower.

The foreclosure sales under this notice will be held on the first Tuesday of said month, at the courthouse door of said county, at the time set out above, by and through the Steen and Steen, P.C., 3001 N. Lamar Blvd., Suite 308, Austin, Texas 78705, telephone (512)476-4888 and telecopier (512)476-0325, my authorized representative.

The sale of each property shall be subject to the rights of the defendants named in connection with each particular property, and any successors in title, to redeem such specified property in the time and manner provided by law; and subject also to the rights of any defendants to have each particular property owned or claimed by such defendants divided and sold in less division than the whole as provided by law. The sale as to each property is to be made to satisfy the judgement rendered against that particular property and the defendants named in connection with that particular property. The proceeds of the sale of each property are to be applied to the satisfaction of the judgement against that particular property, and the remainder of the sale proceeds, if any, are to be applied as the law directs.

R. Steve Forest, Sr., Sheriff

NOTICE

Any person residing within the corporate limits of the City of Bandera is reminded that a construction permit is required when:

A. Erecting a new place of business or a new residence.
B. Remodeling or enlarging an existing structure.
C. Construction in the flood plain.

Failure to obtain appropriate permits may result in loss of valuable time, higher cost, and possible legal action against property owners. 25-1tc

Ever Get A Pal Smashed?
FRIENDS DON'T LET FRIENDS DRIVE DRUNK

Business Directory

796-3718

AIR CONDITIONING

D'SPAIN SALES & SERVICE, INC.
804 Eleventh St. Bandera, Texas 78003
AIR CONDITIONING
TRANE CARRIER
Office: 796-3697
Wiley: 796-8250 Ray: 796-3426
Lic. No. TACLB001935

Business Directory Advertising
Business Card Ad $9.80/week
Based on 13 Week Contract
2x2 Classified Display (This Size)
Other sizes & lengths of run billed at regular display rates.

ANTIQUES

American Antiques
Blue Willow
Unique Gifts
Buy and Sell
COUNTRY ACCENTS
Hwy. 16 5 mi. S. of Bandera Downs
512-535-4979 43-tfc

APPLIANCES

D'SPAIN SALES & SERVICE, INC.
804 Eleventh St. Bandera, Texas 78003
APPLIANCES
KITCHENAIDE FRIGIDAIRE JENN-AIRE
Office: 796-3697
Wiley: 796-8250 Ray: 796-3426
Lic. No. TACLB001935

AUTO REPAIR

KEN'S Auto & Tire
COMPLETE AUTOMOTIVE REPAIR
Custom Trailers Built
1202 Cottonwood 796-4324 35-tfc

BUILDING MATERIALS

Building Materials

HEVENOR LUMBER COMPANY
1300 N. Main, Bandera
796-3709
7:30-5:00 Mon.-Fri.
8 to Noon Sat.

Large selection of lumber including construction & "D" grade, pressure treated & rough cedar. Several plywood grades, builders hardware, paneling, sidings, farm/ranch fencing, gates & posts, insulation, roofing products, concrete & mortar mixes. Regular & masonry cement, cinder blocks & reinforcing steel. Plumbing and electrical supplies. Fasteners for mite near anything. Windows & doors. Hand tools-Makita power tools & parts. Negley/Coronado paints & stain, guttering and flashing, sheet rock, Duo-fast nails & staples, swimming pool & spa chemicals & lots more.

Hevenor Lumber Co.-- where quality is the best value!
Delivery available. 51-tfc/W

BUILDING/REMODELING

FINE HOMES, ADDITIONS & RESTORATIONS
for the discriminating homeowner.

"The Company Where QUALITY Stands Out."
BANDERA BUILDERS, INC.
535-4313
Construction Management and Consultation
VA Approved Builder
67-tfc

REMODELING & HOME REPAIRS
Additions, Cabinets, Painting
Roofing, Decks
Mobile Home Skirting & Repairs
Fencing of all kinds
FREE ESTIMATES JOHN HUTCHESON
796-3679

FREE ESTIMATES
Joe Ortiz Construction
Building and Remodeling
From the Ground Up
Remodeling Restoration or Turnkey
25 Years Experience
Rt. 1 Box 37N2
Medina, Texas 78055 512-589-2561 43-tfc

CLEANING SERVICE

Steam & Shampoo
No Hidden Cost
$8.95 Per Room
Two Room Minimum
Michael's Carpet Cleaning
796-7263 Bandera
YES--We clean WINDOWS!!!

BONDED 15 YRS. EXPERIENCE
QUEEN'S JANITORIAL SERVICES
Get the BEST for less!
A Bandera Business.
RESIDENTIAL--COMMERCIAL--FREE ESTIMATES
Karen Answering Service
796-3667 796-3913 43-tfc

Shampooing Upholstery/RVs Deodorizing
Steam Cleaning Autos & Trucks Scotch Guard
24 Hr. emergency water extraction
Stripping, waxing, high-speed buffing
Steve's Carpet Cleaning
(512) 796-8185
Residential and Commercial, Bonded 61-13pd

CONSTRUCTION

Concrete Work
*Patios *Driveways *Foundations *Backhoe work
*Septic tanks *Blasting and Hauling
Quality Home Building & Carpenter Work
Allen Heiser
796-4390 257-3393 46-tfc

P & P Construction

"We'll Move the Earth For You!"
DOZING EXCAVATING
LAND CLEARING
SUB-DIVISION ROADS
DAMS
BLASTING & SEPTIC SYSTEMS
JOE PHILLIPS 512-589-2206
P.O. BOX 1355 MEDINA, TX 37-12tp

Business Directory Advertising
Business Card Ad $9.80/week
Based on 13 Week Contract
2x2 Classified Display (This Size)
Other sizes & lengths of run billed at regular display rates.

CONCRETE

ESCALANTE CONCRETE CONSTRUCTION
Driveways Foundations
Patios Slabs
FREE ESTIMATES
Pipe Creek 535-6244 29-13pd

READY MIX CONCRETE
•Earthmoving
•Sand•Fill•Paving
•Land Clearing
•Gravel

Roger Stevens 796-3714
Box 24 Bandera, Tx. 78003
Office ½ mile out on Ridge Route Rd. 49-tfc

ELECTRICAL

D'SPAIN SALES & SERVICE, INC.
804 Eleventh St. Bandera, Texas 78003
ELECTRICAL CONTRACTING
Office: 796-3697
Wiley: 796-8250 Ray: 796-3426
Lic. No. TACLB001935

EAGLE ELECTRIC WORKS COMPANY
LICENSED & INSURED
ELECTRICAL CONTRACTOR
RESIDENTIAL METER LOOPS
COMMERCIAL REMODELING
SERVICE NEW CONSTRUCTION
QUALITY WORK DONE TO NATIONAL ELECTRIC CODE STANDARDS
535-4926

EQUIPMENT

MISSION EQUIPMENT COMPANY
JOHN DEERE
We also handle Kubota & Honda.
PARTS SALES SERVICE
8130 Wurzbach 680-4067
San Antonio 32-13tc

GLASS REPAIR

Commercial Residential Auto
Hill Country Glass Service
All types of glass repair and a full line of Safety Solar Film
For Home, Office and Automobile
796-8230
HC01 Box 444 Bandera

MASONRY

CARDENAS MASONRY
ROCK WORK OF ALL TYPES
Fireplaces • Sidewalks • Patios
Also Drywall • Tile • Cement
CALL FOR FREE ESTIMATES
JOHN CARDENAS
512-796-4801 Bandera, Texas 78003

C&L Masonry
Quality Work Guaranteed
FIREPLACES OUR SPECIALTY
Floor Tile, Ceramic Tile, Underpinning
Brick, Rock, Block
Chimney Caps, Fireplace Utensils, Chimney Sweep
The Earth Stove
FREE ESTIMATES
Craig LeStourgeon 512-589-2687

We Can Handle Your
Rubber Stamp
Needs
3-4 day delivery.
(Special Stamps — 1 week longer)
The Bandera Bulletin
1116 N. Main, Bandera

NURSERY

Gunsight Mountain Ranch and Nursery
Container Growers — Native Plants
MATTIZA — WILKIE
Tues.-Sat. 10 AM-5 PM
512-562-3225 P.O. Box 86
Williams Creek Road Tarpley, TX 78883
25-tfc

Virginia S. Jackson of Medina and Richard L. Fiach will be married Feb. 15 at the First Baptist Church in Medina. She is the daughter of Tommy E. and Sinda S. Jackson of Medina and he is the son of Freddie and Mary Alice Fiach of Bandera.

Nancy Ruth Suhre and Byron Neal Boyd, both of Nashville, Tenn., were married Aug. 31. She is the daughter of Arthur and Barbara Suhre of Antioch, Tenn., and he is the son of Sue Turner of Fort Worth and Gene Boyd of San Antonio and a BHS grad.

Gay Guliott celebrated the grand opening of her new real estate office on Cypress Street near Main last week.

Kazoo band looms in Bandera's future

The latest fad to hit Bandera for the new year, according to [illegible] Ellington, is what else? A genuine kazoo band.

The band was formed over the holidays when Ellington received 24 kazoos for Christmas who owns "Grant's Drum City" in Irving, sent her the instruments as a Christmas gift.

"The group will be available for concerts at any civic activities, and will certainly be available to march in all the Bandera parades, complete with banner," Ellington says.

Anyone interested in joining the band ("not many rehearsals needed! She stresses tion of kazoos each year, the this group hopes to get them to meet in Bandera in the future," she says.

Schreiner instructor's manuel helps gets her point across

Statistical analysis can be a valuable research tool if used correctly in order to produce meaningful results.

For that reason, Judy Beauford, instructor of mathematics at Kerrville's Schreiner College wrote a manual titled "Statistics in Science" as a guide for students and teachers working on science, math and computer science projects and experiments.

Appropriate statistical procedures are given for various types of experiments, Beauford said. These are done with most of the major statistical procedures use in high schools, she added.

When she taught mathematics at Boerne High School from 1981-91, Beauford said other teachers would send students to her two or three days before a science fair to learn correct procedure, so she started the project to produce guidelines on when and how to use statistics in science projects.

"This manual is an attempt to supply the student with the information and examples needed to present their projects with the correct analysis from which to draw sound conclusions," Beauford said in the forward to the manual.

The first section explains the use of statistics and how to prepare a project.

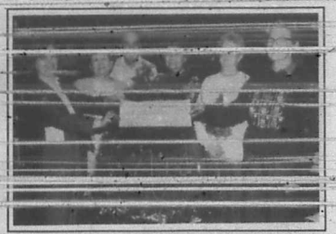

Friends of the Library present a check for $5, 300 to library director Astrid Box. The Friends raised the money to aid the library, including purchasing books.

Banker Jeff Partenheimer of the First State Bank, Mayor Raymond Adamietz, Ken Finley of the Bandera Bank, Floyd Westerman of Southwest Securities of San Antonio, and park committee member Johnny Boyle sign certificates of obligation for the park.

Cheryl Perry

Billy Walker

Patricia Moore

Dave Koehler

Johnny Boyle

Frank Anderwald

Six nominated for four seats on chamber's board

Six persons have been nominated for four vacancies on the board of directors of the Bandera County Chamber of Commerce.

Ballots were mailed to members last week and they will be counted Jan. 17.

Nominees include merchant Johnny Boyle, dude ranch owner Frank Anderwald, RV park and Beverage Barn operator Dave Koehler, Patricia Moore of Horseshoe Inn, attorney Billy Walker and Sheryl Perry of Guaranty Federal Savings.

The four persons receiving the most votes will join funeral director Joel Evans, attorney Robert Stubbeman, banker Kaay Camp and apparel store owner Jannett Moore on the eight-member board.

Children to be taught to cope with killer bee invasion

A statewide campaign to help school children cope with the Africanized honey bee began Dec. 10 with the distribution of hands-on teaching material to elementary schools in Hidalgo County.

The Texas Agricultural Extension Service is providing a honey bee "show and tell" kit—400 of them in all—to every public elementary school in the 18 counties where the Africanized honey bee has been found. By spring, 1,000 of the kits will have been given to schools throughout South Texas.

"As a group, young children are perhaps the least informed about the Africanized bee and yet are among the most vulnerable to it," said Dr. John Thomas, an entomologist with the Extension Service at Texas A&M University. "We hope these kits will give teachers the tools they have been requesting to help instruct children about the myths and realities involving this insect."

Africanized bees look like regular honey bees, but they are much more defensive in protecting their hives. As a result, they are more likely to sting in greater numbers, with less provocation, and at greater distances from their nests.

"These bees also will nest just about anywhere whey can find cover, so children playing in their backyards and in the fields and woods are likely to encounter them," Thomas explained.

"The first swarm of Africanized bees was found in Hidalgo County in Oct. 1990. To date, the insect has been found as far as north as Del Rio and Corpus Christi. By next fall, the bees are projected to have reached San Antonio and be within 50 miles of Houston.

"The message we want to get across to children is to be careful when around bees, period," said Brad Cowan, Hidalgo County Extension Service agent. "But this isn't a bug that's going to change our way of life, especially if we understand it. Like a rattlesnake, it's a nuisance that we have to learn to avoid and what to do if we encounter it."

Cowan and the other Extension Service agents in the 18 quarantined counties will be distributing the kits to schools over the next two months.

Each blue cardboard box, the same trap scientists hang in trees to monitor the movements of the Africanized bee, has a complete setup for teaching children in grades K-4 how to live with the new creatures: large photos of honey bees, an africanized honey bee preserved in resin, a color slide set with scripts and audio cassettes in Spanish and English, a plastic honeycomb, capsules of the scented pheromones bees use to communicate with each other and a teaching guide with cartoons and handouts to color.

The kits are the centerpiece of a general public information campaign on the Africanized bee in Texas supported in part by a $45,000 grant from the Extension Service of the U.S. Department of Agriculture. The grant also is supporting development of materials on the bees in Spanish to reach low-income Hispanics in the Rio Grande Valley spring.

Setting it straight

The poem on page 1 of last week's edition of The Bulletin was printed without a title and without crediting the creator.

It was, of course, "A Visit from St. Nicholas" (not "'Twas the Night Before Christmas"), by Clement C. Moore, published in 1823. According to reader Dr. Ted Samsel of Lakehills, Moore was an Episcopal minister and benefator as well as a poet.

ROYAL NEIGHBORS OF AMERICA — SUPREME OFFICE ROCK ISLAND, ILL.
COMPLETE FRATERNAL LIFE INSURANCE FOR THE ENTIRE FAMILY
OMNI-PLUS (Universal Life)
Annuities and IRA's—Highly Competitive Interest Rates
Contact
EARL WILLIAM CARLSON
District Deputy
Bandera, Texas 78003 — 512-796-4930

Reed's
Floor Covering
Carpet, Lino, Tile Sales & Service
Carpet Sale
Commercial Carpet 10 Year Warranty, $6.99/yd.
Evening and weekend calls accepted
FREE ESTIMATES
796-4292 — Dallas Ave. Bandera

TOP SOIL
JIMMY RUSSELL
796-4757
18-TFC Wed

Farm Credit Bank of Texas is Offering
TEXAS PRIME REAL ESTATE "FOR SALE"
Plus A New ONE-YEAR ADJUSTABLE RATE LOAN PLAN through 6.95%* RESET WEEKLY
Federal Land Bank Associations
Take advantage of this new lower rate for the new purchase of rural real estate (including rural homes) from third parties or the purchase of one of our prime properties currently owned by the Bank.
☆ AVAILABLE BANK OWNED REAL ESTATE - Includes many select farms, ranches, investment and recreational properties of various acreage available throughout Texas, Louisiana, Mississippi and Alabama which are FOR SALE.
LOAN FEATURES
LONG-TERM FINANCING
ASSUMABLE — 1% CLOSED LOAN FEE
OTHER LOAN PROGRAMS AVAILABLE
FOR ADDITIONAL INFORMATION ABOUT THE ONE-YEAR ADJUSTABLE RATE LOAN PLAN OR TO RECEIVE A CATALOG FEATURING THESE BANK OWNED PROPERTIES CONTACT YOUR LOCAL FEDERAL LAND BANK ASSOCIATION OR THE FARM CREDIT BANK OF TEXAS LOCATED IN AUSTIN AT 1-800-447-5731.
FEDERAL LAND BANK ASSOCIATIONS
We are strongly committed to rural real estate and rural residence lending.
Federal Land Bank Association — Offices Located Throughout Alabama, Louisiana, Mississippi and Texas
* Annual percentage rates range from 7.04% APR to 7.32% APR depending on length of contract. APR based on rates for specified 1-year constant maturity treasury index during the week of December 17-December 21, 1991.

JENNINGS ANDERSON FORD, BANDERA
HOME OF THE GOOD GUYS IN THE WHITE HATS!
NEW--All remaining 1991 Fords are now on sale with factory discounts, Anderson Ford incentives, cash rebates and 3-year, 36,000 mile bumper-to-bumper warranties thru 1-3-92. Also, with interest rates at the lowest level ever, "It just doesn't get any better than now, to buy!!" Call Clint or Ken--Come by--JUST DO IT!!
USED--1990 CHEVY C2500 HD CUSTOM REG CAB 5.7 L, V-8, AUTO, AC, CASSETTE, TOOL BOXES, LOW MILES. A STEAL AT $11,950.
1989 PONTIAC GRAND PRIX LE auto, 6-cyl, loaded. *Only in Bandera!* $5995.
1990 Tempo GL automatic, a real steal at $8,995.
1988 Ford Conversion Van E150. Cpt. Chairs, V8, auto, TV, loaded, x-tra clean. Only $7,995.
1985 Jeep Wagoneer, auto, loaded, 4x4, leather. $5595.
NOTICE: If you are looking for a used vehicle and don't see it on our lot, we'll find it for you, if you'll come in and ask!!
MOTORCRAFT OIL and OIL FILTER SPECIAL — TOTAL SPECIAL PRICE-PARTS and LABOR $15.69
MOTORCRAFT ENGINE TUNE-UP SPECIAL — TOTAL SPECIAL PRICE-PARTS and LABOR — 4 Cylinder $26.95 — 6 Cylinder $34.95 — 8 Cylinder $42.95
SENIOR CITIZEN'S SPECIAL — A special discount to Senior Citizens on all Repair Shop Sales except advertised specials. 15% OFF
AUTOMATIC TRANSMISSION SERVICE SPECIAL — TOTAL SPECIAL PRICE AS DESCRIBED $38.95
1400 S. Hwy. 16, across from Mini-Mart 796-7791
Sales Hours: 8:30-6:30 Mon.-Fri.; 8:30-5 Saturday
NOTICE: Our Service Department is equipped to repair all GM, Chrysler & Ford vehicles. All of our technicians are qualified to "make new" the above models.
NO HASSLE NO FUNNY DEALS
JENNINGS ANDERSON FORD
FORD
Service dept. opens 7:30-5:30 Mon.-Fri.; 8-1 Sat. appointments accepted
"WE RENT CARS & TRUCKS!"
HAPPY HOLIDAYS!

FRIENDS DON'T LET FRIENDS DRIVE DRUNK.

Business Directory
796-3718

OFFICE SERVICES

MANUSCRIPTS & MORE
"Professional Secretarial Service"
From Business to personal, we can handle all of your needs.
-- Resumes -- Legal Documents
-- Academic Papers -- Medical Transcription
-- Newsletters -- Correspondence
--24-48 Hr. Turnaround -- Pick up & Delivery
-- Very reasonable rates
Put us to work for you! 535-6594

PAGING SERVICES

Country Communications
P.O. Box 2187 PAGING SERVICES Bandera, Texas
512-535-4848 David & Nancy Marrs
Are You...
* Tired of wasted travel time due to lack of communication?
* Tired of not being in touch with your employees?
* Tired of being "tied" to a telephone waiting for a call?
If you answered yes to at least one of these questions, then you should consider a PAGER from Country Communications!!!
2 Tone Only * Tone/Voice * Digital Display

PAINTING

BRADFORD PAINTING
All phases of painting. Paper hanging.
"For those who appreciate quality."
535-4331

Dominick's
Painting & Paper Hanging
Interior Exterior — Parking Lot Striping
535-4910
Dominick Verciglio

Business Directory Advertising
Business Card Ad$9.80/week
Based on 13 Week Contract
2x2 Classified Display (This Size)
Other sizes & lengths of run billed at regular display rates.

PLUMBING

PLUMBING
Johnny Adamietz
•Trenching •Repairs
•Service Installation
796-4368
or 1-634-7517 (Home)
Still serving Bandera County.

PROPANE

Propane Express
• Commercial Bulk Domestic Gas
• Cash Disc. and Sr. Cit. Disc. Available
• New Tanks for Sale or Lease
Ask about our lease to purchase plan
• Water Heaters and Space Heaters in Stock
Call Our Office
796-8207
for prompt friendly service.
Route Salesmen in Your Area:
Jimmy Goodenough
Bandera/Pipe Creek
796-3226
Ralph Chancy
Medina/Tarpley
589-2681

ROOFING

WOODS ROOFING COMPANY
Specialist in all types of roofing.
35 years experience.
* Composition * Tile * Hot Asphalt * Wood
REPAIRS—RE-ROOFING
SERVING THE HILL COUNTRY FOR 21 YEARS
796-7243 FREE ESTIMATES 796-4472

Seigrist Roofing & Remodeling
All types roofing
FREE ESTIMATES
30 years experience
All work Guaranteed
When you call for an estimate you get a roofer, not a salesman!
(512) 624-3028

TREE TRIMMING

Bandera Tree Service
Trees Trimmed/Removed Brush Cleared by hand
5' shredder now available
Brush Chipper Wood Cutting Log Splitting
Firewood Oak & Mesquite
Allen Heiser 796-4390

FIND WHAT YOU WANT IN THE CLASSIFIEDS
The Bandera Bulletin
Bandera, Tx. 78003

WATER WELL SERVICE

ARMADIGGER, INC.
Water Well Drilling and Service
•Free Estimates
•Complete Pump Service •Water Treatment system
•Septic tanks •Trenching
•Fast and Dependable •Complete drilling Service
•Master Card and VISA accepted
796-4734
Night 535-4798
Hwy. 16-3½ miles east of Bandera

Complete Water Well Service.
D.K. Drilling Co. & Pump Service
Free Estimates
Septic Tanks
Lic. # 2045 796-3563
Bandera, Texas
Dale Keith, Sr., Owner
Member Of Texas Water Well Drillers Association.

D'SPAIN SALES & SERVICE, INC.
804 Eleventh St. Bandera, Texas 78003
WATER WELL SERVICE
Jacuzzi Pumps Pressure Tanks MacClean Rust Filters
Office: 796-3697
Wiley: 796-8250 Ray: 796-3426
Lic. No. TACLB001925

Pipe Creek Water Well Co.
License #2450
796-4846
796-4818
Drilling & Service
Randy Roberts

Do It Yourselfers--
See HEVENOR LUMBER'S Directory Listing Page 15.

Seewald
Land Surveying
Wayne A. Seewald
Registered Public Surveyor
*Land Surveying
*Land Development
*Construction Staking
506 N. Live Oak
Boerne, Tx. 78006
Office 249-8011
Home 249-3235

Frank Anderwald

mber's board

the most votes will join funeral director Joel Evans, attorney Robert Stubbeman, banker Kauy Camp and apparel store owner Jannett Moore on the eight-member board.

r bee invasion

ful when around bees, period," said Brad Cowan, Hidalgo County Extension Service agent. "But this isn't a bug that's going to change our way of life, especially if we understand it. Like a rattlesnake, it's a nuisance that we have to learn to avoid and what to do if we encounter it."

Cowan and the other Extension Service agents in the 18 quarantined counties will be distributing the kits to schools over the next two months.

Each blue cardboard box, the same trap scientists hang in trees to monitor the movements of the Africanized bee, has a complete setup for teaching children in grades K-4 how to live with the new creatures: large photos of honey bees, an africanized honey bee preserved in resin, a color slide set with scripts and audio cassettes in Spanish and English, a plastic honeycomb, capsules of the scented pheromones bees use to communicate with each other and a teaching guide with cartoons and handouts to color.

The kits are the centerpiece of a general public information campaign on the Africanized bee in Texas supported in part by a $45,000 grant from the Extension Service of the U.S. Department of Agriculture. The grant also is supporting development of materials on the bees in Spanish to reach low-income Hispanics in the Rio Grande Valley spring.

Setting it straight

The poem on page 1 of last week's edition of The Bulletin was printed without a title and without crediting the creator.

It was, of course, "A Visit from St. Nicholas" (not "'Twas the Night Before Christmas"), by Clement C. Moore, published in 1823. According to reader Dr. Ted Samsel of Lakehills, Moore was an Episcopal minister and benefator as well as a poet.

Do It Yourselfers--
See HEVENOR LUMBER'S
Directory Listing
Page 15.

Seewald
Land Surveying
Wayne A. Seewald
Registered
Public Surveyor
*Land Surveying
*Land Development
*Construction Staking
506 N. Live Oak
Boerne, Tx. 78006
Office 249-8011
Home 249-3235

JAN 01 92

BOYLE'S MARKET
EST. 1907 BOYLES
Season's Greetings

Prices effective Thurs. Jan. 2, 1992 thru Wed. Jan. 8, 1992
S M T W T F S
1 2 3 4 5 6 7 8
We reserve the right to limit quantities. We are not responsible for typographical errors.
HOURS
Sun.-Thurs. 6:00 a.m.-8:00 p.m.
Fri. & Sat. 8:00 a.m.-9:00 p.m.

Round Steak $1.99 lb.
Rump or Pike's Peak Roast $1.99 lb.
Family Pack, Frozen Fryer Thighs 69¢ lb.
Pork Steak $1.29 lb.
Lyke's Turkey Ham $1.79 10 oz, sliced, lean
Decker Franks 69¢ 12 oz.

Gorton's Fish Sticks $2.99 27 oz.
and
Fish Fillets $2.99 27 oz.

Ground Chuck lb.....$1.69
Fryer Drumsticks family pack, frozen, lb.....49¢
Tropicana Orange Juice 12 oz.frozen.....$1.29
Pictsweet Corn on the Cob 4 ct....$1.49
Parent's Choice Apple Juice 48 oz.....$1.49
Bumble Bee Tuna 6.5 oz, oil or water pack.....79¢
Kraft Macaroni & Cheese.....2/$1
O.B. Spaghetti 10 oz. long or thin.....2/$1
Prego Shaghetti Sauce 30 oz, all varieties.....$1.89
Uncle Ben's Rice 4 lb. canister.....$3.99
Pioneer Corn Meal 5 lb., yellow.....$1.29
Grapefruit lb.....39¢
Del Monte Tomato Sauce 8 oz.....6/$1
Del Monte Corn 12 oz. vac pack.....2/$1
Betty Crocker Cake Mixes 18.25 oz.....89¢
Classic Coke, Dr Pepper, Sprite 6-12 oz cans.....$1.89
Keystone Light 24-12 oz cans....$8.99
Gravy Train Dog Food 20 lb.....$7.99
Glad Premium Cling Wrap 2-100 sq. ft.....$2.39
Red & White Trash Bags 10 ct, 30 gal.....$1.69

Potatoes 15 lbs./$1.99
Bananas 3 lbs./$1

Fiesta Wild Game Rub or Fiesta Jerky Seasoning 7 oz. .....$2.99!!

Oak Farms Milk $1.19 1/2 gal, 2%

Red & White Coffee 99¢ 13 oz. brick

HEALTHY CHOICE Macaroni & Cheese 99¢ 9 oz.

KozyKitten Cat Food 29¢ 14 oz. red can only

Fitti Diapers $4.49 Medium-36 ct; large-24 ct

Palmolive Liquid Detergent $1.19 22 oz., original/lemon-lime

Coronet Toilet Tissue $2.29 8 roll

Listerine Mouthwash 12 oz, reg. $3.99.....NOW $2.99
Oral B Toothbrush buy one get one FREE at.$2.79
Nyquil Liquicaps 12 ct, reg. $4.99.....NOW $3.99
Tylenol Cold Medication 36 tablets, reg. $6.83.....$5.99!!

The Choice is Yours. • Choose Fine China, Stoneware or BOTH in 4 Magnificent Patterns
A 20 Piece Set for the price of a 5-pc. place setting! only $9.99 with 2 filled Cash Saver Cards
SAVE ON MATCHING COMPLETER SETS
with 1 filled Cash Saver Card $19.99
Price without Cards $29.99

FAMILY DOLLAR®
1,795 Discount Stores And Growing
OPEN NEW YEAR'S DAY
SUPPORT SPECIAL OLYMPICS
Redeem your Special Olympics coupons on Proctor & Gamble products here
DOLLAR DAYS

Tide 3.49 Sale Price -3.49 Mfr. Rebate FREE Each After Mail-In Rebate 64 Oz. Tide Liquid Laundry Detergent
New Tide 2.99 Sale Price -2.99 Mfr. Rebate FREE Each After Mail-In Rebate Ultra Tide Laundry Detergent 18 loads
SAVE $4 $7 Set Twin Size Sheet Sets Includes flat sheet, fitted sheet and pillowcase Assorted patterns Full Size $14 Set Queen Size $19 Set King Size $21 Set
BEST BUY! $5 Set 3-Piece Bath Mat Set Includes lid cover, contour rug and 18" x 30" area rug. Assorted colors
Crest 1.50 Sale Price -1.00 Mfr. Rebate 50¢ Each After Mail-In Rebate 4.6 Oz. Crest Toothpaste Regular or Tartar Control paste or gel
Head & Shoulders $2 Each 7 Oz. Head & Shoulders Shampoo Normal or Dry Scalp formula
1.29 Sale Price -1.29 Mfr. Rebate FREE Each After Mail-In Rebate Pringles Potato Crisps 6 oz. Light, 6.75 oz. Sour Cream & Onion or 7 oz. Original
Charmin Squeezably Soft 69¢ Pack Pack Of 4 Rolls Charmin Bath Tissue 280 1-ply sheets per roll
Comet 5 Cans $2 14 Oz. Comet Cleanser
Dawn 1.10 Bottle 22 Oz. Dawn Dish Detergent
Cascade $2 Box 50 Oz. Cascade Dishwasher Detergent
Ivory $1 Pack Pack Of 4 3.5 Oz. Ivory Bar Soap
Downy 2 For $5 Downy Refill *2 64 Oz. Downy Fabric Softener 21.5 Oz. Downy Refill...*2 Each
Bounty 4 Rolls $3 Bounty Paper Towels 72 2-ply sheets per roll
Shamrock Foil 5 Rolls $2 12" x 25' Shamrock Foil
BEST BUY! $1 Set Set Of 15 Plastic Hangers
Clo White 4 Gallons $3 Clo White Bleach
Havoline 1 Quart $1 Havoline Motor Oil 10W-30, 10W-40 or HD30
Anti-Freeze Coolant 4.50 Sale Price -1.50 Mfr. Rebate $3 Gallon After Mail-In Rebate Texaco Anti-Freeze Coolant

WE ACCEPT NATIONAL BRAND COUPONS
PRICES GOOD 8 DAYS ONLY: Tues. Dec. 31 | Wed. Jan. 1 | Thurs. Jan. 2 | Fri. Jan. 3 | Sat. Jan. 4 | Sun. Jan. 5 | Mon. Jan. 6 | Tues. Jan. 7 | While Quantities Last
1-7-92 clr. pg.1 z.3,4

BOYLE'S MARKET

EST. 1907 BOYLES

Season's Greetings

Prices effective Thurs. Jan. 2, 1992 thru Wed. Jan. 8, 1992

s m t w t f s
1 2 3 4
5 6 7 8

We reserve the right to limit quantities. We are not responsible for typographical errors.

HOURS
Sun.-Thurs.: 8:00 a.m.-8:00 p.m.
Fri. & Sat.: 8:00 a.m.-9:00 p.m.

Round Steak $1.99 lb.

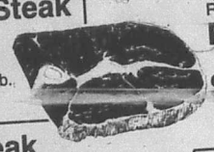

Rump or Pike's Peak Roast $1.99

Family Pack, Frozen Fryer Thighs 69¢ lb.

Pork Steak $1.29 lb.

Lyke's Turkey Ham $1.79 10 oz, sliced, lean

Decker Franks 69¢ 12 oz.

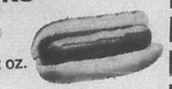

Gorton's Fish Sticks $2.99 27 oz.

and

Fish Fillets $2.99 27 oz.

Oak Farms Milk $1.19 1/2 gal, 2%

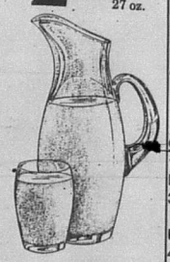

Ground Chuck lb.....$1.69

Fryer Drumsticks family pack, frozen, lb.....49¢

Tropicana Orange Juice 12 oz.frozen.....$1.29

Pictsweet Corn on the Cob 4 ct....$1.49

Parent's Choice Apple Juice 48 oz.....$1.49

Bumble Bee Tuna 6.5 oz, oil or water pack.....79¢

Kraft Macaroni & Cheese.....2/$1

O.B. Spaghetti 10 oz. long or thin....2/$1

Prego Shaghetti Sauce 30 oz, all varieties.....$1.89

Uncle Ben's Rice 4 lb. canister.....$3.99

Pioneer Corn Meal 5 lb., yellow.....$1.29

Grapefruit lb.....39¢

Del Monte Tomato Sauce 8 oz.....6/$1

Del Monte Corn 12 oz. vac pack.....2/$1

Betty Crocker Cake Mixes 18.25 oz.....89¢

Classic Coke, Dr Pepper, Sprite 6-12 oz cans.....$1.89

Keystone Light 24-12 oz cans....$8.99

Gravy Train Dog Food 20 lb.....$7.99

Glad Premium Cling Wrap 2-100 sq. ft.....$2.39

Red & White Trash Bags 10 ct, 30 gal.....$1.69

Potatoes 15 lbs./$1.99

Bananas 3 lbs./$1

Fiesta Wild Game Rub or **Fiesta Jerky Seasoning** 7 oz. .....$2.99!!

Red & White Coffee 99¢ 13 oz. brick

Healthy Choice Macaroni & Cheese 99¢ 9 oz.

KozyKitten Cat Food 29¢ 14 oz. red can only

Fitti Diapers $4.49 Medium-36 ct; large-24 ct

Palmolive Liquid Detergent $1.19 22 oz., original/lemon-lime

Coronet Toilet Tissue $2.29 8 roll

Listerine Mouthwash 12 oz, reg. $3.99.....NOW $2.99
Oral B Toothbrush buy one get one FREE at $2.79
Nyquil Liquicaps 12 ct, reg. $4.99.....NOW $3.99
Tylenol Cold Medication 36 tablets, reg. $6.83.....$5.99!!

The Choice is Yours. • Choose Fine China, Stoneware or BOTH in 4 Magnificent Patterns

A 20 Piece Set for the price of a 5-pc. place setting! only $9.99 with 2 filled Cash Saver Cards with 1 filled Cash Saver Card $19.99 Price without Cards $29.99

SAVE ON MATCHING COMPLETER SETS

FAMILY DOLLAR®

1,795 Discount Stores And Growing

OPEN NEW YEAR'S DAY

SUPPORT SPECIAL OLYMPICS

Redeem your Special Olympics coupons on Proctor & Gamble products here

DOLLAR DAYS

Tide / New Tide 3.49 Sale Price -3.49 Mfr. Rebate FREE Each After Mail-In Rebate 64 Oz. Tide Liquid Laundry Detergent
2.99 Sale Price -2.99 Mfr. Rebate FREE Each After Mail-In Rebate Ultra Tide Laundry Detergent 18 loads

SAVE $4 — $7 Set — Twin Size Sheet Sets. Includes flat sheet, fitted sheet and pillowcase. Assorted patterns. Full Size $14 Set; Queen Size $19 Set; King Size $21 Set

BEST BUY! — $5 Set — 3-Piece Bath Mat Set. Includes lid cover, contour rug and 18" x 30" area rug. Assorted colors

Crest 1.50 Sale Price -1.00 Mfr. Rebate 50¢ Each After Mail-In Rebate 4.6 Oz. Crest Toothpaste Regular or Tartar Control paste or gel

Head & Shoulders $2 Each 7 Oz. Head & Shoulders Shampoo Normal or Dry Scalp formula

Pringles 1.29 Sale Price -1.29 Mfr. Rebate FREE Each After Mail-In Rebate Pringles Potato Crisps 6 oz. Light, 6.75 oz. Sour Cream & Onion or 7 oz. Original

Charmin 89¢ Pack Pack Of 4 Rolls Charmin Bath Tissue 280 1-ply sheets per roll

Comet 5 Cans $2 14 Oz. Comet Cleanser

Dawn 1.10 Bottle 22 Oz. Dawn Dish Detergent

Cascade $2 Box 50 Oz. Cascade Dishwasher Detergent

Ivory $1 Pack Pack Of 4 3.5 Oz. Ivory Bar Soap

Downy 2 For $5 *2 64 Oz. Downy Fabric Softener 21.5 Oz. Downy Refill...*2 Each

Bounty 4 Rolls $3 Bounty Paper Towels 72 2-ply sheets per roll

Shamrock Foil 5 Rolls $2 12" x 25' Shamrock Foil

BEST BUY! — $1 Set — Set Of 15 Plastic Hangers

Clo White Bleach 4 Gallons $3

Havoline $1 Quart Havoline Motor Oil 10W-30, 10W-40 or HD30

Anti-Freeze Coolant 4.50 Sale Price -1.50 Mfr. Rebate $3 Gallon After Mail-In Rebate Texaco Anti-Freeze Coolant

WE ACCEPT NATIONAL BRAND COUPONS

PRICES GOOD 8 DAYS ONLY: Tues. Dec. 31 | Wed. Jan. 1 | Thurs. Jan. 2 | Fri. Jan. 3 | Sat. Jan. 4 | Sun. Jan. 5 | Mon. Jan. 6 | Tues. Jan. 7 | While Quantities Last

1-7-92 clr. pg.1 z.3,4

JAN 01 92

SAVE $3

$5 Each — Ladies' Pocket T-Shirts
Plus Size...$6 Each
Girls' 4-14 Screen Print Tees...3.50 Ea.

$15 Pair — Ladies' Jeans
Includes some brand names. Some slightly irregular
Plus Size...$14 Pair
Girls' 7-14...$10 Pair
Girls' 4-6x...$9 Pair

$5 Each
Ladies' Or Girls' 7-14 Fleece Tops Or Bottoms
Plus Size...$6 Each
Girls' 4-6x...$4 Each

Slightly irregular

50% OFF Famous Maker Bras
Values To $9 Ea.
Our Reg. $5 Ea.
NOW 2 For $5
Styles may vary by store

$3 Pack
Pack Of 3 Ladies', Men's, Girls' Or Boys' Socks

2 Pairs $1 SPECIAL BUY!
Pantyhose
In sheer or reinforced toe
Assorted colors

$3 Pack
Pack Of 3 Prs. Ladies' Acetate Briefs
Pack Of 3 Ladies' Nylon Briefs...$4 Pk.

$5 Each
Fashion Handbags
Variety of styles

$2 Each — YOUR CHOICE!
Infants' Lap Shirts, 5-Layer Training Pants Or Pack Of 2 Cotton Rhumba Panties

SAVE $2
2 For $10
Men's Flannel Shirts
Boys' 4-18...2 For $8

$3 Each
Men's Fleece Tops Or Bottoms
Boys' 4-18...2 For $6

$10 Set — SAVE $2
Boys' 4-14 Beach Pant Sets
Boys' 4-7...$6 Set

$10 Each — SAVE $4
Men's Quilt Lined Flannel Shirts

$4 Pack
Pack Of 3 Men's Briefs
Pack Of 3 Men's T-Shirts Or Athletic Shirts...$5 Pk.
Pack Of 3 Men's Boxer Shorts...$7 Pk.
Pack Of 3 Boy's Briefs...$3 Pk.

2 For $7 SAVE $2
Men's Thermal Tops Or Bottoms

$5 Pair
Deck Oxfords For Ladies, Big Boys And Children

$8 Pair
Ladies' Fashion Bow Flats

$8 Pair — SAVE TO $5
Ladies' Assorted Athletics

$8 Pair
Girls' Casuals

2 Pairs $9
Men's Canvas Casuals

$20 Pair — SAVE $5
Men's 8" Steel Toe Work Boots

$9 Pair — SAVE $2
Men's Postman Oxfords

SAVE $3

$5 Each — Ladies' Pocket T-Shirts
Plus Size...$6 Each
Girls' 4-14 Screen Print Tees...3.50 Ea.

$15 Pair — Ladies' Jeans
Includes some brand names. Some slightly irregular
Plus Size...$14 Pair
Girls' 7-14...$10 Pair
Girls' 4-6x...$9 Pair

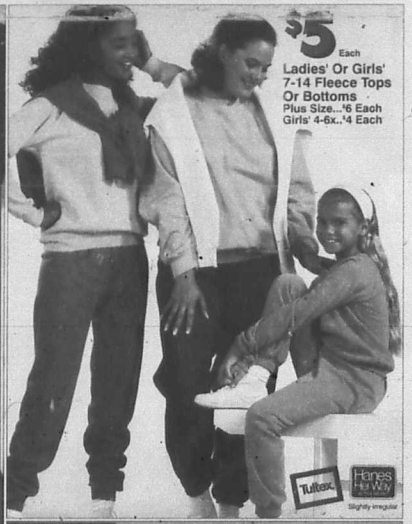

$5 Each — Ladies' Or Girls' 7-14 Fleece Tops Or Bottoms
Plus Size...$6 Each
Girls' 4-6x...$4 Each

Slightly irregular

50% OFF Famous Maker Bras
Values To $9 Ea.
Our Reg. $5 Ea.
NOW 2 For $5
Styles may vary by store

$3 Pack — Pack Of 3 Ladies', Men's, Girls' Or Boys' Socks

2 Pairs $1 SPECIAL BUY! — Pantyhose
In sheer or reinforced toe
Assorted colors

$3 Pack — Pack Of 3 Prs. Ladies' Acetate Briefs
Pack Of 3 Ladies' Nylon Briefs...$4 Pk.

$5 Each — Fashion Handbags
Variety of styles

$2 Each YOUR CHOICE! — Infants' Lap Shirts, 5-Layer Training Pants Or Pack Of 2 Cotton Rhumba Panties

1-7-92 cir. pg.2 z.3,4

SAVE $2
2 For $10 — Men's Flannel Shirts
Boys' 4-18...2 For $8

$3 Each — Men's Fleece Tops Or Bottoms
Boys' 4-18...2 For $6

$10 Set SAVE $2 — Boys' 4-14 Beach Pant Sets
Boys' 4-7...$6 Set

$10 Each SAVE $4 — Men's Quilt Lined Flannel Shirts

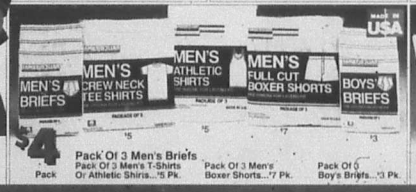

$4 Pack — Pack Of 3 Men's Briefs
Pack Of 3 Men's T-Shirts Or Athletic Shirts...$5 Pk.
Pack Of 3 Men's Boxer Shorts...$7 Pk.
Pack Of 3 Boys' Briefs...$3 Pk.

2 For $7 SAVE $2 — Men's Thermal Tops Or Bottoms

$5 Pair — Deck Oxfords For Ladies, Big Boys And Children

$8 Pair — Ladies' Fashion Bow Flats

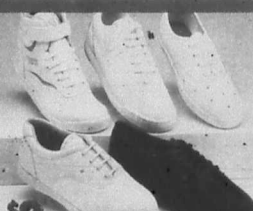

$8 Pair SAVE TO $5 — Ladies' Assorted Athletics

$8 Pair — Girls' Casuals

2 Pairs $9 — Men's Canvas Casuals

$20 Pair SAVE $5 — Men's 8" Steel Toe Work Boots

$9 Pair SAVE $2 — Men's Postman Oxfords

1-7-92 ci... p.3 z.1,3,4

Classic Balloon Or Festoon Valance
SAVE $2

Crescent Topper
SAVE $3

Ribbon Topper
SAVE $3

Bows Topper
SAVE $3

SAVE 50%

$6 Each
Decorative Toppers
Balloon Or Festoon Valance.... $5 Each
Styles may vary by store

2 For $7
23" x 42" Vinyl Mini Blinds
27" x 64", 29" x 64", 31" x 64", 35" x 64" or 36" x 64".....$7 Each

3 For $5
Assorted Bath Towels
Solids, stripes, jacquards and prints
Washcloths ... 2 for $1

2 For $1

$6 Each
Twin Size Foam Egg Crate Mattress Pad
Full Size .....$8 Each
Queen Size....$11 Each

$6 Each
Twin Size Quilt Top Mattress Pad
Full Size.....$8 Each
Queen Size...$11 Each

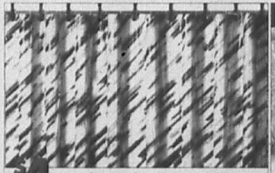

$4 Set
Shower Curtain and 12-Pc. Hook Set

SAVE $1 WHEN YOU BUY 2

2 For $5
Standard Size Bed Pillows

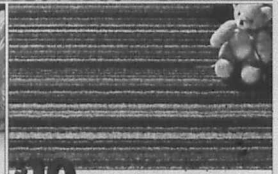

$10 Each
5' x 8' Room Size Rug
100% Olefin. Assorted colors

2 Packs $5
Pack Of 3 Dishtowels

2 Skeins $1
1.75 Oz. Super Soft Acrylic Yarn Not available in all stores

$1 Bag
12 Oz. Craft Filling
Not available in all stores

SAVE 1.50

$3 Bag
81" x 96" Bonded Batting
Not available in all stores

2 For $5
Kimberly Panels
40" x 63" or 40" x 81"

1-7-92 circ.pg.4 z.3,4

FAMILY DOLLAR®

1,795 Discount Stores And Growing

OPEN NEW YEAR'S DAY

SUPPORT SPECIAL OLYMPICS

Redeem your Special Olympics coupons on Proctor & Gamble products here

DOLLAR DAYS

3.49 Sale Price
-3.49 Mfr. Rebate

FREE Each After Mail-In Rebate
64 Oz. Tide Liquid Laundry Detergent

2.99 Sale Price
-2.99 Mfr. Rebate

FREE Each After Mail-In Rebate
Ultra Tide Laundry Detergent 18 loads

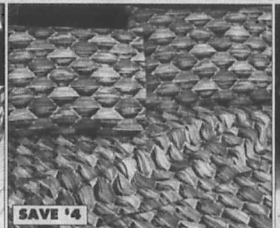

SAVE $4

$7 Set
Twin Size Sheet Sets
Includes flat sheet, fitted sheet and pillowcase
Assorted patterns
Full Size '14 Set | Queen Size '19 Set | King Size '21 Set

BEST BUY!

$5 Set
3-Piece Bath Mat Set
Includes lid cover, contour rug and 18" x 30" area rug. Assorted colors

1.50 Sale Price
-1.00 Mfr. Rebate

50¢ Each After Mail-In Rebate
4.6 Oz. Crest Toothpaste
Regular or Tartar Control paste or gel

$2 Each
7 Oz. Head & Shoulders Shampoo
Normal or Dry Scalp formula

1.29 Sale Price
-1.29 Mfr. Rebate

FREE Each After Mail-In Rebate
Pringles Potato Crisps
6 oz. Light, 6.75 oz. Sour Cream & Onion or 7 oz. Original

69¢ Pack
Pack Of 4 Rolls Charmin Bath Tissue
280 1-ply sheets per roll

5 Cans $2
14 Oz. Comet Cleanser

1.10 Bottle
22 Oz. Dawn Dish Detergent

$2 Box
50 Oz. Cascade Dishwasher Detergent

$1 Pack
Pack Of 4 3.5 Oz. Ivory Bar Soap

2 For $5
64 Oz. Downy Fabric Softener
21.5 Oz. Downy Refill...*2 Each

4 Rolls $3
Bounty Paper Towels
72 2-ply sheets per roll

5 Rolls $2
12" x 25' Shamrock Foil

$1 Set
Set Of 15 Plastic Hangers

4 Gallons $3
Clo White Bleach

$1 Quart
Havoline Motor Oil
10W-30, 10W-40 or HD30

4.50 Sale Price
-1.50 Mfr. Rebate

$3 Gallon After Mail-In Rebate
Texaco Anti-Freeze Coolant

WE ACCEPT NATIONAL BRAND COUPONS

PRICES GOOD 8 DAYS ONLY	Tues. Dec. 31	Wed. Jan. 1	Thurs. Jan. 2	Fri. Jan. 3	Sat. Jan. 4	Sun. Jan. 5	Mon. Jan. 6	Tues. Jan. 7	While Quantities Last

1-7-92 clr. pg.1 z.3,4

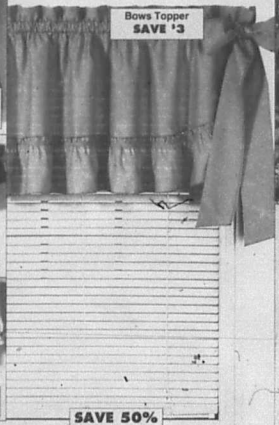

$6 Each
Decorative Toppers
Balloon Or Festoon Valance.... $5 Each
Styles may vary by store

2 For $7
23" x 42" Vinyl Mini Blinds
27" x 64", 29" x 64", 31" x 64", 35" x 64" or 36" x 64".....$7 Each

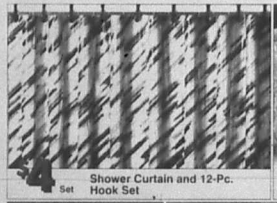

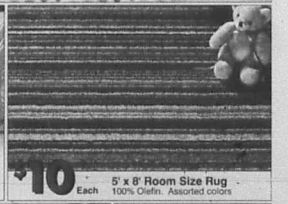

1-7-92 circ.pg.4 z.3,4

FAMILY DOLLAR®

1,795 Discount Stores And Growing

OPEN NEW YEAR'S DAY

SUPPORT SPECIAL OLYMPICS

Redeem your Special Olympics coupons on Proctor & Gamble products here

DOLLAR DAYS

WE ACCEPT NATIONAL BRAND COUPONS

PRICES GOOD 8 DAYS ONLY	Tues. Dec. 31	Wed. Jan. 1	Thurs. Jan. 2	Fri. Jan. 3	Sat. Jan. 4	Sun. Jan. 5	Mon. Jan. 6	Tues. Jan. 7	While Quantities Last

1-7-92 cir. pg.1 z.3,4

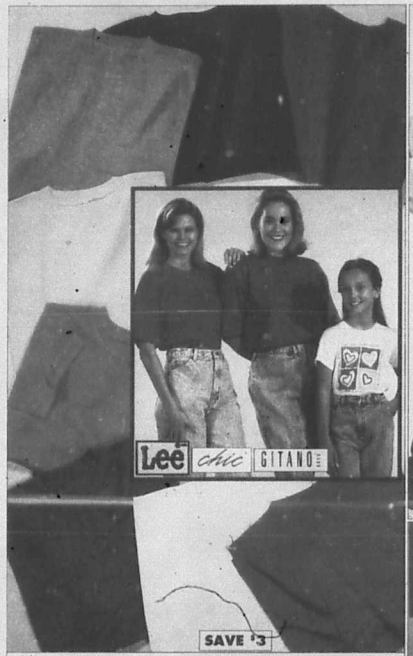

SAVE $3

$5 Each — Ladies' Pocket T-Shirts
Plus Size...$6 Each
Girls' 4-14 Screen Print Tees...3.50 Ea.

$15 Pair — Ladies' Jeans
Includes some brand names. Some slightly irregular
Plus Size...$14 Pair
Girls' 7-14...$10 Pair
Girls' 4-6x...$9 Pair

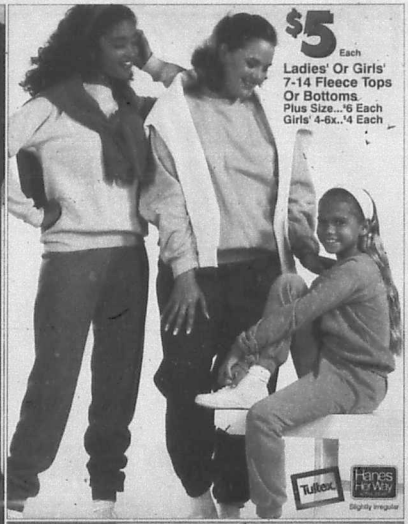

$5 Each — Ladies' Or Girls' 7-14 Fleece Tops Or Bottoms
Plus Size...$6 Each
Girls' 4-6x..$4 Each

Slightly irregular

50% OFF Famous Maker Bras
Values To $9 Ea.
Our Reg. $5 Ea.
NOW 2 For $5
Styles may vary by store

$3 Pack — Pack Of 3 Ladies', Men's, Girls' Or Boys' Socks

2 Pairs **SPECIAL BUY!** — Pantyhose
In sheer or reinforced toe
Assorted colors

$3 Pack — Pack Of 3 Prs. Ladies' Acetate Briefs
Pack Of 3 Ladies' Nylon Briefs...$4 Pk.

$5 Each — Fashion Handbags
Variety of styles

$2 Each **YOUR CHOICE!** — Infants' Lap Shirts, 5-Layer Training Pants Or Pack Of 2 Cotton Rhumba Panties

1-7-92 clr. pg.2 z.3,4

$10 Each **SAVE $4** — Men's Quilt Lined Flannel Shirts

SAVE $2
2 For $10 — Men's Flannel Shirts
Boys' 4-18...2 For $6

$5 Each — Men's Fleece Tops Or Bottoms
Boys' 4-18...2 For $8

$10 Set **SAVE $2** — Boys' 8-14 Beach Pant Sets
Boys' 4-7...$8 Set

$4 Pack — Pack Of 3 Men's Briefs
Pack Of 3 Men's T-Shirts Or Athletic Shirts...$5 Pk.
Pack Of 3 Men's Boxer Shorts...$7 Pk.
Pack Of 3 Boy's Briefs...$3 Pk.

2 For $7 **SAVE $2** — Men's Thermal Tops Or Bottoms

$5 Pair — Deck Oxfords For Ladies, Big Boys And Children

$8 Pair — Ladies' Fashion Bow Flats

$8 Pair **SAVE TO $5** — Ladies' Assorted Athletics

$8 Pair — Girls' Casuals

2 Pairs $9 — Men's Canvas Casuals

$20 Pair **SAVE $5** — Men's 8" Steel Toe Work Boots

$9 Pair **SAVE $2** — Men's Postman Oxfords

1-7-92 clr. p.3 z.1,3,4

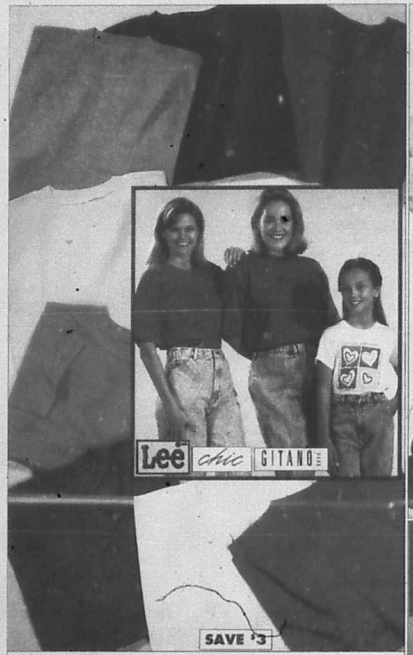

SAVE '3

$5 Each — Ladies' Pocket T-Shirts
Plus Size...'6 Each
Girls' 4-14 Screen Print Tees...3.50 Ea.

$15 Pair — Ladies' Jeans
Includes some brand names. Some slightly irregular
Plus Size...'14 Pair
Girls' 7-14...'10 Pair
Girls' 4-6x...'9 Pair

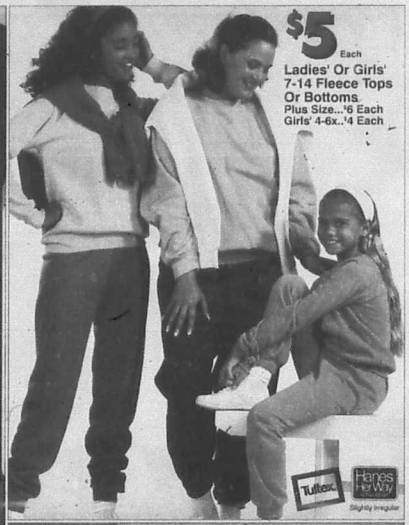

$5 Each — Ladies' Or Girls' 7-14 Fleece Tops Or Bottoms
Plus Size...'6 Each
Girls' 4-6x..'4 Each

Slightly Irregular

50% OFF Famous Maker Bras
Values To '9 Ea.
Our Reg. '5 Ea.
NOW 2 For $5
Styles may vary by store

$3 Pack — Pack Of 3 Ladies', Men's, Girls' Or Boys' Socks

2 Pairs — SPECIAL BUY! — Pantyhose
In sheer or reinforced toe
Assorted colors

$3 Pack — Pack Of 3 Prs. Ladies' Acetate Briefs
Pack Of 3 Ladies' Nylon Briefs...'4 Pk.

$5 Each — Fashion Handbags
Variety of styles

$2 Each — YOUR CHOICE! — Infants' Lap Shirts, 5-Layer Training Pants Or Pack Of 2 Cotton Rhumba Panties

$10 Each — SAVE '4 — Men's Quilt Lined Flannel Shirts

SAVE '2
2 For $10 — Men's Flannel Shirts
Boys' 4-18...2 For '6

3 Each — Men's Fleece Tops Or Bottoms
Boys' 4-18...2 For '8

$10 Set — SAVE '2 — Boys' 8-14 Beach Pant Sets
Boys' 4-7...'8 Set

4 Pack — Pack Of 3 Men's Briefs
Pack Of 3 Men's T-Shirts Or Athletic Shirts...'5 Pk.
Pack Of 3 Men's Boxer Shorts...'7 Pk.
Pack Of 3 Boy's Briefs...'3 Pk.

2 For $7 — SAVE '2 — Men's Thermal Tops Or Bottoms

$5 Pair — Deck Oxfords For Ladies, Big Boys And Children

$8 Pair — Ladies' Fashion Bow Flats

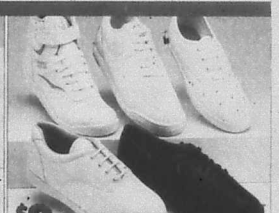

$8 Pair — SAVE TO '5 — Ladies' Assorted Athletics

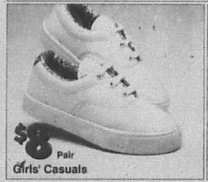

$8 Pair — Girls' Casuals

2 Pairs $9 — Men's Canvas Casuals

$20 Pair — SAVE '5 — Men's 8" Steel Toe Work Boots

Pair $7 — SAVE '2 — Men's Postman Oxfords

Classic Balloon Or Festoon Valance
SAVE '2

Crescent Topper
SAVE '3

Ribbon Topper
SAVE '3

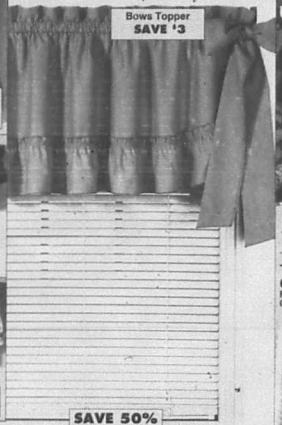

Bows Topper
SAVE '3

SAVE 50%

$6 Each
Decorative Toppers
Balloon Or Festoon Valance..... '5 Each
Styles may vary by store

2 For $7
23" x 42" Vinyl Mini Blinds
27" x 64", 29" x 64", 31" x 64", 35" x 64" or 36" x 64".....'7 Each

3 For $5
Assorted Bath Towels
Solids, stripes, jacquards and prints
Washcloths ...2 for '1

2 For '1

$6 Each
Twin Size Foam Egg Crate Mattress Pad
Full Size.....'8 Each
Queen Size...'11 Each

$6 Each
Twin Size Quilt Top Mattress Pad
Full Size.....'8 Each
Queen Size...'11 Each

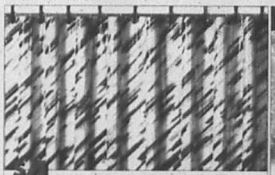

$4 Set
Shower Curtain and 12-Pc. Hook Set

2 For $5
SAVE '1 WHEN YOU BUY 2
Standard Size Bed Pillows

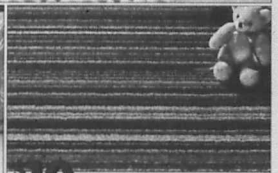

$10 Each
5' x 8' Room Size Rug
100% Olefin. Assorted colors

2 Packs $5
Pack Of 3 Dishtowels

2 Skeins $1
1.75 Oz. Super Soft Acrylic Yarn
Not available in all stores

$1 Bag
12 Oz. Craft Filling
Not available in all stores

SAVE 1.50

$3 Bag
81" x 96" Bonded Batting
Not available in all stores

2 For $5
Kimberly Panels
40" x 63" or 40" x 81"

$1 Each
Household Plastics
- 6 qt. wastebasket
- 10 qt. wastebasket
- 10 qt. pail
- 8 qt. dishpan
- Cutlery tray
- 3/4 bushel round laundry basket
- 2 qt. pitcher
- 6-compartment snack and lap tray
- Plastic colander
- Large round pet dish
- Double well pet dish
- 1 qt. refrigerator bottle

25% OFF

REG. '1.00 TO '6

75¢ To 4.50 Each
Picture Or Document Frame Assortment
2 1/2" x 3 1/2" to 11" x 14" sizes. Variety of styles

SAVE '4

SAVE 3.50

$10 Each
Hamilton Beach® Steam & Dry Iron
Adjustable Ironing Board...'11 Each

Each
Metal Sponge Mop
Corn Broom....'4 Each

2 For
8 Oz. Cotton Mop

SAVE '3

$10 Each
Bissell® Zoom Broom

$1 Each
Baking Pans
- 9" round cake or pie pan
- 10 3/4" x 7" biscuit pan
- 9 1/4" x 5 1/4" loaf pan
- 12" pizza pan
- 7 3/4" square cake pan
- 9" x 13" cookie pan

$5 Each
8" Quartz Wall Clock

SAVE 1.50

$4 Each
Electric Clock

$7 Each
Wooden Drying Rack

SAVE 1.50

$6 Each
14" x 50" Door Mirror

SAVE '3

$12 Each
Ceramic Lamps
Slightly irregular

SAVE '2

$8 Each
Accent Lamps

Classic Balloon Or Festoon Valance
SAVE $2

Crescent Topper
SAVE $3

Ribbon Topper
SAVE $3

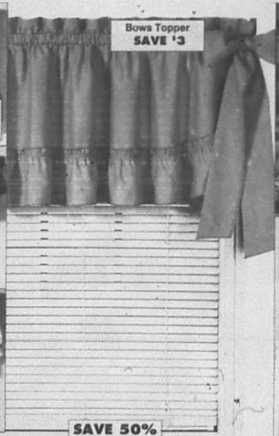

Bows Topper
SAVE $3

SAVE 50%

$6 Each
Decorative Toppers
Balloon Or Festoon Valance..... $5 Each
Styles may vary by store

2 For $7
23" x 42" Vinyl Mini Blinds
27" x 64", 29" x 64", 31" x 64", 35" x 64" or 36" x 64".....7 Each

3 For $5
Assorted Bath Towels
Solids, stripes, jacquards and prints
Washcloths ....2 for $1

2 For $1

$6 Each
Twin Size Foam Egg Crate Mattress Pad
Full Size.....$8 Each
Queen Size....$11 Each

$6 Each
Twin Size Quilt Top Mattress Pad
Full Size.....$8 Each
Queen Size...$11 Each

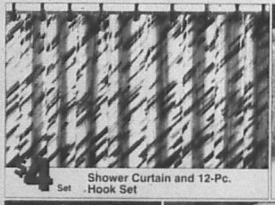

$4 Set
Shower Curtain and 12-Pc. Hook Set

2 For $5
SAVE $1 WHEN YOU BUY 2
Standard Size Bed Pillows

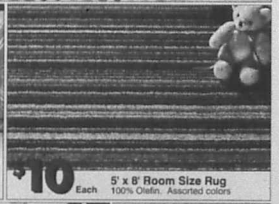

$10 Each
5' x 8' Room Size Rug
100% Olefin. Assorted colors

2 Packs $5
Pack Of 3 Dishtowels

2 Skeins $1
1.75 Oz. Super Soft Acrylic Yarn Not available in all stores

$1 Bag
12 Oz. Craft Filling
Not available in all stores

SAVE 1.50
$3 Bag
81" x 96" Bonded Batting
Not available in all stores

2 For $5
Kimberly Panels
40" x 63" or 40" x 81"

1-7-92 circ.pg.4 z.3,4

$1 Each
Household Plastics
- 6 qt. wastebasket
- 10 qt. wastebasket
- 10 qt. pail
- 8 qt. dishpan
- Cutlery tray
- 3/4 bushel round laundry basket
- 2 qt. pitcher
- 6-compartment snack and lap tray
- Plastic colander
- Large round pet dish
- Double well pet dish
- 1 qt. refrigerator bottle

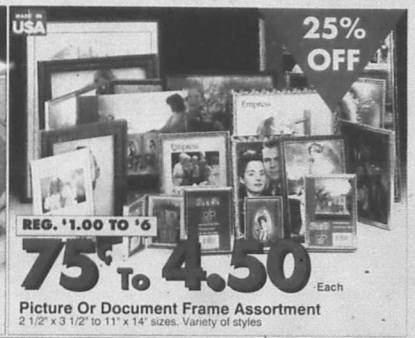

25% OFF

REG. $1.00 TO $6
75¢ To 4.50 Each
Picture Or Document Frame Assortment
2 1/2" x 3 1/2" to 11" x 14" sizes. Variety of styles

SAVE $4
SAVE 3.50
$10 Each
HAMILTON BEACH
Hamilton Beach® Steam & Dry Iron
Adjustable Ironing Board...$11 Each

Each
Metal Sponge Mop
Corn Broom....$4 Each

2 For
8 Oz. Cotton Mop

BISSELL
SAVE $3
$10 Each
Bissell® Zoom Broom

$1 Each
E-Z Baker
Baking Pans
- 9" round cake or pie pan
- 10 3/4" x 7" biscuit pan
- 9 1/4" x 5 1/4" loaf pan
- 12" pizza pan
- 7 3/4" square cake pan
- 9" x 13" cookie pan

$5 Each
8" Quartz Wall Clock

SAVE 1.50
$4 Each
Electric Clock

$7 Each
Wooden Drying Rack

SAVE 1.50
$6 Each
14" x 50" Door Mirror

SAVE $3
$12 Each
Ceramic Lamps
Slightly irregular

SAVE $2
$8 Each
Accent Lamps

1-7-92 circ. pg.5 z.3,4

6.00 Sale Price
-2.00 Mfr. Rebate
$4 Gallon After Mail-In Rebate
Latex Flat Wall Paint
7.00 Sale Price
-2.00 Mfr. Rebate
$5 Gallon After Mail-In Rebate
Latex Semi-Gloss Wall Paint

$2 Pack
Color Print Film
110-24 exp. 200 sp., 135-24 exp. 100 sp. or 15 exp. single disc
135-24 Exp. 200 sp. or 400 sp.....2 Packs *5

Canon
*10
$9 Each
Canon® Wallet Size Handheld Calculator
Canon® Desktop Solar Calculator...*10 Each
Canon® Mini Printer Calculator....*16 Each

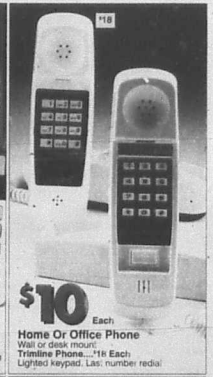
*18
$10 Each
Home Or Office Phone
Wall or desk mount
Trimline Phone...*18 Each
Lighted keypad. Last number redial

$2 Can
16 Fl. Oz. Rust Curb Spray Paint

*16
$10 Each
110 Pocket Camera
With built-in flash and telephoto lens
35 MM Camera With Built-In Flash...*18 Ea.

$3 Each
VHS Video Cartoons

SHG
PREMIUM
T-120
VIDEO CASSETTE CLEANING SYSTEM
VHS
$3 Each
VHS Blank Video Cassette Or Head Cleaner

2 For $3 Toy Assortment
•Ping pong ball pistol
•7-pc. dart gun set
•Survival knife
•16-pc. plastic bubble maker set
•3-pc. vanity set
•9-pc. make-up set
•10-pc. dress up set
•14-pc. nail care set

$2 Each
Teenage Mutant Ninja Turtles® Book With Cassette
Assorted titles
$3 Each
Assorted Games

$2 Each
Jigsaw Puzzles
100-pc. Ninja Turtle design, 500-pc. or 1000-pc. scenic design
500-pc. Kodak True Color Puzzle...*3 Ea.

*2 Each
3 For $1
Coloring Books Or Fun Pads
Activity Value Pack Or Jumbo Coloring Book...*2 Ea.

2 Packs $1
Pack Of 5 Double Edge Razor Blades Or Pack Of 5 Single Edge Disposable Shavers

SCOPE
$3 Each
24 Oz. Scope Mouthwash

44
44M
44D
2 For $5
4 Oz. Vicks Cough Medicine
Formula 44, 44M Or 44D

Pepto-Bismol
2 For $5
8 Oz. Pepto-Bismol

3.75 Sale Price
- 1.00 Mfr. Rebate
2.75 Each After Mail-In Rebate
4 Oz. Children's Nyquil, 6 Oz. Nyquil Or 12 Ct. Nyquil Liquicaps

2 For *5
Stayfree
3.00 Sale Price
- 1.00 Mfr. Rebate
$2 Pack After Mail-In Rebate
Stayfree Ultra Plus Pads
20 ct. Maxi or 18 ct. Night Super
Stayfree Maxi Pads...2 Packs *5
2 Packs *3 After Rebate
24 ct. Regular or Super

$1.19
O.B.
SUPER ABSORBENCY
$1 Box
8 Ct. O.B. Super Tampons

Secret
2 For $3
Secret Deodorants
4 oz. spray, 1.7 oz. roll-on or wide solid
Regular or Powder Fresh scent

SURE
2 For $3
Sure Deodorants
4 oz. spray, 1.7 oz. roll-on or wide solid or 2 oz. Pro Stick

BEAUTY FLUID
OIL OF OLAY
2 For $9
4 Oz. Oil Of Olay

REVLON FLEX
$1 Each
15 Oz. Flex Shampoo Or Conditioner

Jergens
3.00 Sale Price
- 1.00 Mfr. Rebate
$2 Each After Mail-In Rebate
20 Oz. Bonus Size Jergens Lotion
Assorted formulas

Scotties
5 Boxes $4
175 Ct. Scotties Facial Tissues

STANCE
$1 Each
Assorted Hair Brushes

GOLDWELL
2 Packs $1
Hair Accessory Assortment

96 PENCILS
3 For $2
Pkg. Of 4 Mechanical Pencils, Pkg. Of 14 Wooden Pencils Or 70-Sheet Composition Books

Regular Ruled Filler
2 Packs $1
200-Sheet Filler Paper

MEMO BOOK
5 For $1
75-Sheet Spiral Memo Books

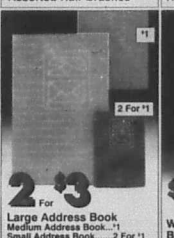
2 For *1
2 For $3
Large Address Book
Medium Address Book...*1
Small Address Book.....2 For *1

$2 Each
Wipe Off Calendar / Memo Board

6.00 Sale Price
-2.00 Mfr. Rebate

$4 Gallon After Mail-In Rebate
Latex Flat Wall Paint

7.00 Sale Price
-2.00 Mfr. Rebate

$5 Gallon After Mail-In Rebate
Latex Semi-Gloss Wall Paint

$2 Pack
Color Print Film
110-24 exp. 200 sp., 135-24 exp. 100 sp. or 15 exp. single disc
135-24 Exp. 200 sp. or 400 sp.....2 Packs *5

Canon

$9 Each
Canon® Wallet Size Handheld Calculator
Canon® Desktop Solar Calculator...*10 Each
Canon® Mini Printer Calculator....*18 Each

$10 Each
Home Or Office Phone
Wall or desk mount
Trimline Phone...*18 Each
Lighted keypad. Last number redial

$2 Can
16 Fl. Oz. Rust Curb Spray Paint

$10 Each
110 Pocket Camera
With built-in flash and telephoto lens.
35 MM Camera With Built-In Flash...*18 Ea.

$3 Each
VHS Video Cartoons

$3 Each
VHS Blank Video Cassette Or Head Cleaner

2 For $3 Toy Assortment
- Ping pong ball pistol
- 7-pc. dart gun set
- Survival knife
- 16-pc. plastic bubble maker set
- 3-pc. vanity set
- 9-pc. make-up set
- 10-pc. dress up set
- 14-pc. nail care set

2 Each
Teenage Mutant Ninja Turtles® Book With Cassette
Assorted titles

$3 Each
Assorted Games

$2 Each
Jigsaw Puzzles
100-pc. Ninja Turtle design, 500-pc. or 1000-pc. scenic design
500-pc. Kodak True Color Puzzle...*3 Ea.

3 For $1
Coloring Books Or Fun Pads
Activity Value Pack Or Jumbo Coloring Book...*2 Ea.

2 Packs $1
Pack Of 5 Double Edge Razor Blades Or Pack Of 5 Single Edge Disposable Shavers

$3 Each
24 Oz. Scope Mouthwash

2 For $5
4 Oz. Vicks Cough Medicine
Formula 44, 44M Or 44D

2 For $5
8 Oz. Pepto-Bismol

3.75 Sale Price
- 1.00 Mfr. Rebate

2.75 Each After Mail-In Rebate
4 Oz. Children's Nyquil, 6 Oz. Nyquil Or 12 Ct. Nyquil Liquicaps

2 For *5
3.00 Sale Price
- 1.00 Mfr. Rebate

$2 Pack After Mail-In Rebate
Stayfree Ultra Plus Pads
20 ct. Maxi or 18 ct. Night Super
Stayfree Maxi Pads...2 Packs *5
2 Packs *3 After Rebate
24 ct. Regular or Super

$1 Box
8 Ct. O.B. Super Tampons

2 For $3
Secret Deodorants
4 oz. spray, 1.7 oz. roll-on or wide solid
Regular or Powder Fresh scent

2 For $3
Sure Deodorants
4 oz. spray, 1.7 oz. roll-on or wide solid or 2 oz./Pro Stick

2 For $9
4 Oz. Oil Of Olay

$1 Each
15 Oz. Flex Shampoo Or Conditioner

3.00 Sale Price
- 1.00 Mfr. Rebate

$2 Each After Mail-In Rebate
20 Oz. Bonus Size Jergens Lotion
Assorted formulas

5 Boxes $4
175 Ct. Scotties Facial Tissues

$1 Each
Assorted Hair Brushes

2 Packs $1
Hair Accessory Assortment

3 For $2
Pkg. Of 4 Mechanical Pencils, Pkg. Of 14 Wooden Pencils Or 70-Sheet Composition Books

2 Packs $1
200-Sheet Filler Paper

5 For $1
75-Sheet Spiral Memo Books

2 For $3
Large Address Book
Medium Address Book...*1
Small Address Book.....2 For *1

$2 Each
Wipe Off Calendar / Memo Board

FAMILY DOLLAR

1,795 Discount Stores And Growing

Zone 3,4 Advertising Supplement AB # 20

$2 Each

8 Oz. Armor All Protectant

$1 Each

12 Oz. STP Power Steering Fluid

$1 Each

15 Oz. Oil Treatment Or 12 Oz. Gas Treatment

2 Pks. $3.00 Sale Price - 2.00 Mfr. Rebate

2 Packs **$1** After Mail-In Rebate

Panasonic Alkaline Batteries

Pack of 2 C,D, AAA or single 9-volt. Pack Of 4 AA..2 Pks $5 2 Packs $3 After Rebate

Pack

Pack Of 3 Or 4 Light Bulbs

Pack of 4 inside frost or pack of 3 soft white bulbs 40, 65, 75 or 100 watt

FAMILY DOLLAR

COUPON

BOYS/GIRLS ULTRA SOFT-STRETCH DISPOSABLE DIAPERS

This coupon can be redeemed for free value only.

CONSUMER: Please be sure the coupon you redeem are accompanied by the required purchase and have not expired.

RETAILER: We will pay legitimate retailer the face value plus 8¢ handling for each coupon received in connection with the retail sale of the coupon product. Invoices must be furnished upon request. Failure to serve redemption is not produced on request, or if coupon is assigned, transferred or presented by one not a retail distributor of said product, or if coupon is taxed, restricted, prohibited or void by applicable law, regulation or redemption without compliance constitutes fraud. Customer pays any applicable tax. Limit one coupon per purchase. Cash redemption value 1/20th of 1¢. Mail redeemed coupons to: Retail property exchange Dayswood Dayton Buford, P.O. Box 880639, El Paso, Texas 88588-0639.

OFFER EXPIRES: January 10, 1993

73291 102909

7.00 Sale Price -1.00 Inst. Rebate With Coupon

$6 Pack After Instant Rebate With Coupon At Register

Ultra Baby Diapers For Girls Or Boys

40 ct. Medium or 30 ct. Large

2 Cans **$5**

12 Oz. Lysol Disinfectant Spray

20 Ct. Glass Mates Wipes..*2 Ea.

1.29 Sale Price -1.29 Mfr. Rebate

FREE Each After Mail-In Rebate

17 Oz. Cinch Multi-Surface Cleaner

2 For **$1**

Assorted Scrub Pads, Or Rubber Gloves

$1 Each

64 Oz. Balsam Pine Cleaner, 20 Oz. Bon Ami Glass Cleaner Or 5 Oz. Lysol Disinfectant

3 For *2.00 - 3.00 Mfr. Rebate

FREE After Mail-In Rebate

Burley Trash Bags

15 ct. 13 gal., 10 ct. 26 gal., 7 ct. 33 gal. or 5 ct. 39 gal.

$1 Box

10 Oz. Fiddle Faddle

3 Bottles **$2**

2 Liter Soda

Assorted flavors

4 Boxes **$3**

Swiss Miss Hot Cocoa Mix

Six 1 oz. envelopes per box

1 Pack

Pack Of 10 Miniature Candy Bars

.56 oz. Kit Kat, .6 oz. Reese's Peanut Butter Cups, .69 oz. Mounds or Almond Joy

4 For **$3**

7.75 Oz. Libby's Diner Microwave Meals

$1 Bottle

24 Oz. Wesson Vegetable Oil

Spokane, WA 924-7816
Spokane Valley, WA 924-3101
Tacoma, WA 565-9611
Tacoma, WA 564-2211
Bremerton, WA 373-0679
Bellingham, WA 733-1660
Everett, WA 252-3557
Seattle, WA 762-1600
Tacoma, WA 564-2211
Bremerton, WA 373-0679
Everett, WA 252-3557
Bellingham, WA 733-1660
Seattle, WA 762-1600
Tacoma, WA 564-2211
Bremerton, WA 373-0679
Everett, WA 252-3557
Bellingham, WA 733-1660
Seattle, WA 762-1600
Tacoma, WA 564-2211
Bremerton, WA 373-0679
Everett, WA 252-3557
Bellingham, WA 733-1660
Seattle, WA 762-1600
Tacoma, WA 564-2211
Bremerton, WA 373-0679
Everett, WA 252-3557
Bellingham, WA 733-1660
Seattle, WA 762-1600

$1 Each

Household Plastics

- 6 qt. wastebasket
- 10 qt. wastebasket
- 10 qt. pail
- 8 qt. dishpan
- Cutlery tray
- 3/4 bushel round laundry basket
- 2 qt. pitcher
- 6-compartment snack and lap tray
- Plastic colander
- Large round pet dish
- Double well pet dish
- 1 qt. refrigerator bottle

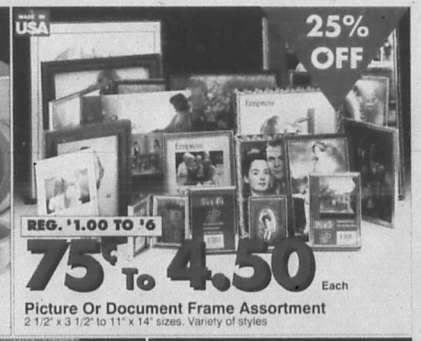

REG. $1.00 TO $6

75¢ To 4.50 Each

Picture Or Document Frame Assortment

2 1/2" x 3 1/2" to 11" x 14" sizes. Variety of styles

$10 Each *HAMILTON BEACH

Hamilton Beach® Steam & Dry Iron

Adjustable Ironing Board...$11 Each

Each

Metal Sponge Mop Corn Broom...$4 Each

For

8 Oz. Cotton Mop

$10 Each

Bissell® Zoom Broom

$1 Each

Baking Pans

- 9" round cake or pie pan
- 10 3/4" x 7" biscuit pan
- 9 1/4" x 5 1/4" loaf pan
- 12" pizza pan,
- 7 3/4" square cake pan
- 9" x 13" cooking pan

$5 Each

8" Quartz Wall Clock

$4 Each

Electric Clock

$7 Each

Wooden Drying Rack

$6 Each

14" x 50" Door Mirror

$12 Each

Ceramic Lamps

Slightly irregular

$8 Each

Accent Lamps

$2 Each
8 Oz. Armor All Protectant

$1 Each
12 Oz. STP Power Steering Fluid

$1 Each
15 Oz. Oil Treatment Or 12 Oz. Gas Treatment

2 Pks. $3.00 Sale Price - 2.00 Mfr. Rebate
2 Packs **$1** After Mail-In Rebate
Panasonic Alkaline Batteries
Pack of 2 C,D, AAA or single 9-volt. **Pack Of 4 AA..2 Pks $5 2 Packs $3 After Rebate**

Pack
Pack Of 3 Or 4 Light Bulbs
Pack of 4 inside frost or pack of 3 soft white bulbs 40, 65, 75 or 100 watt

$6 Pack After Instant Rebate With Coupon At Register
7.00 Sale Price -1.00 Inst. Rebate With Coupon
Ultra Baby Diapers For Girls Or Boys
40 ct. Medium or 30 ct. Large

2 Cans **$5** *2
12 Oz. Lysol Disinfectant Spray
20 Ct. Glass Mates Wipes. *2 Ea.

1.29 Sale Price -1.29 Mfr. Rebate
FREE Each After Mail-In Rebate
17 Oz. Cinch Multi-Surface Cleaner

2 For **$1**
Assorted Scrub Pads, Or Rubber Gloves

$1 Each
64 Oz. Balsam Pine Cleaner, 20 Oz. Bon Ami Glass Cleaner Or 5 Oz. Lysol Disinfectant

3 For $2.00 - 3.00 Mfr. Rebate
FREE After Mail-In Rebate
Burley Trash Bags
15 ct. 13 gal., 10 ct. 26 gal., 7 ct. 33 gal. or 5 ct. 39 gal.

7.00 Sale Price -1.00 Inst. Rebate With Coupon
$6 Pack After Instant Rebate With Coupon At Register
Ultra Baby Diapers For Girls Or Boys
40 ct. Medium or 30 ct. Large

$1 Box
10 Oz. Fiddle Faddle

3 Bottles **$2**
2 Liter Soda
Assorted flavors

4 Boxes **$3**
Swiss Miss Hot Cocoa Mix
Six 1 oz. envelopes per box

Pack
Pack Of 10 Miniature Candy Bars
.56 oz. Kit Kat, .6 oz. Reese's Peanut Butter Cups, .69 oz. Mounds or Almond Joy

4 For **$3**
7.75 Oz. Libby's Diner Microwave Meals

$1 Bottle
24 Oz. Wesson Vegetable Oil

Lake Springs, AR 623-1815 — 1412 Main Street
Little Rock, AR 372-2394 — 2121 North Jackson Street
Little Rock, AR 661-9618 — 5401 West 12th Street
Little Rock, AR 565-7511 — 3619 South Shackleford Road
Jacksonville, AR 982-5135 — 3409 Bodcaw Road
N. Little Rock, AR 753-3855 — 1004A Pinson Avenue
Jacksonville, MS 968-5088 — 1800 E. Elks Avenue
N. Little Rock, AR 945-8853 — 4111 Camp Robinson Road
Lewisville, MS 824-5363 — 1 Mile North of Lewisville
Holmes Plaza Shp. Ctr.
Pine Bluff, AR 534-8718 — 2901 Olive Street
Bono, AR 71461 — Hwy 18 West and Hwy 1 East
Calhoun City, MS 628-6108 — Hwy 8 and by pass jungle
Columbus, MS 328-2170 — 1412 Main Street
Durant, MS 653-2313 — 211 North Jackson Street
Jackson, MS 362-9457 — 2401 U.S. 49 South
Jackson, MS 362-5135 — 3012 Delta Road
Madison, MS 856-2096 — 2096 NE 23rd Street
Meridian, MS 693-2204 — Southeast Plaza
Oxford, MS 234-5363 — 1910 E. Main Street
Philadelphia, MS 656-5370 — 1 Mile North of Philadelphia
Pontotoc, MS 489-2279 — 1 Mile North of Pontotoc
Ripley, MS 837-8716 — 1 Mile North of Ripley
Senatobia, MS 562-5557 — 1 Mile North of Senatobia
Oklahoma City, OK 528-6115 — 4416 NW 23rd Street
Oklahoma City, OK 946-7813 — 3636 NW 39th St.
Oklahoma City, OK 682-6109 — 3613 Della Road
Oklahoma City, OK 525-0700 — 2036 NE 23rd Street
Oklahoma City, OK 677-2204 — Southeast Plaza
Oklahoma City, OK 799-1058 — 1112 SE 44th Street
Oklahoma City, OK 769-2272 — 2900 S. Western Ave.
Oklahoma City, OK 769-7266 — 8343 23rd Street, NE
Portland, MS 639-6267 — Riverwood Shp. Ctr.
Ripley, MS 837-8716 — 1 Mile North of Ripley
Tupelo, MS 842-8672 — 1419 Barnes Crossing
Tupelo, MS 844-1507 — 111 East Atkinson Plaza
Sapulpa, OK 224-7816 — 918 South Main Street
Tulsa, OK 582-9661 — 1217 N. Yale Ave.
Tulsa, OK 628-0151 — 9th Lane Village Shp. Ctr.
Tulsa, OK 豆豆豆-豆豆豆豆 — 1200 North Peoria Avenue
Tulsa, OK 豆豆豆-豆豆豆豆 — Springdale Shp. Ctr.
Tulsa, OK 豆豆豆-豆豆豆豆 — 1700 North Lewis Avenue
Tulsa, OK 豆豆豆-豆豆豆豆 — 4211 Peoria Ave.
Corpus Christi, TX 888-8672 — Woodlawn Shp. Ctr.
Beaumont, TX 833-5726 — 4211 Magnolia Ave.
Corpus Christi, TX 852-6811 — 1702 Nueces Bay Blvd.
Dallas, TX 330-1313 — 8 Augustine Shp. Ctr.
Beaumont, TX 835-6878 — Stadium Center
3270 Avenue H
Beaumont, TX 892-3557 — Gayborn Shp. Ctr.
842 North I-10 Service
Beaumont, TX 833-5726 — 4211 Magnolia Ave.
Corpus Christi, TX 888-8672 — Woodlawn Shp. Ctr.
2719 Leopard Street
Dallas, TX 330-1313 — 8 Augustine Shp. Ctr.
Dallas, TX 296-7809 — 8 Augustine Shp. Ctr.
355 South St. Augustine
Dallas, TX 227-0606 — Rivermeadow Heights Shp. Ctr.
3018 Falls Drive
Dallas, TX 388-1507 — 2111 Dallas West Shp. Ctr.
Dallas, TX 946-4530 — 211 East Jefferson Blvd.
Dallas, TX 228-1458 — 1912 W. Illinois Avenue
Dallas, TX 371-1575 — 5207 Jacksboro Hwy.
Dallas, TX 337-7467 — 3633 Benjamin Avenue
Dallas, TX 621-8418 — Grand Plaza Shp. Ctr.
3128 Grand Avenue
Dallas, TX 381-2800 — 3107 Denton Hwy.
Dallas, TX 630-0948 — 8021 Mesa Avenue
Dallas, TX 271-3946 — 4609 South Polk Street
Forest Hill, TX 535-1648 — 6401 Wichita Street
Fort Worth, TX 625-0671 — 3108 East Rosedale
Fort Worth, TX 625-1089 — 2905 North Main Street
Fort Worth, TX 626-7812 — Southeast Shp. Ctr.
3033 South Freeway
Fort Worth, TX 923-2852 — Cain Center
5207 Jacksboro Hwy.
Fort Worth, TX 335-9629 — City Center
104 West Rosedale Street
Haltom City, TX 838-2861 — Haltom Plaza Shp. Ctr.
3107 Denton Hwy.
Houston, TX 635-0948 — 8021 Mesa Avenue
Houston, TX 944-3271 — 4609 South Polk Street
Houston, TX 944-7051 — 6401 Wichita Street
Little York, TX 896-4111 — 3108 East Rosedale
Houston, TX 928-7430 — 2905 North Main Street
Houston, TX 451-8833 — 1702 Federal Road
Houston, TX 635-3761 — 1811 Woodridge Shp. Ctr.
Houston, TX 923-8873 — 814 Mangum Road
Houston, TX 686-6453 — 1218 Alpine Mall Route 82
Houston, TX 635-4015 — 7700 Antoine Drive
Houston, TX 672-9090 — 4206 Lyons Avenue
Houston, TX 738-3260 — 9203 Cullen Boulevard
Houston, TX 923-1427 — 5300 Griggs Road
Houston, TX 694-1330 — 9605 Jensen Drive
Houston, TX 633-2813 — Southgate Shp. Ctr.
4333 West Fuqua Street
Houston, TX 932-1969 — 8202 Longpoint Road
Houston, TX 691-0758 — 1811 Woodridge Shp. Ctr.
10643 Eastex Freeway
Houston, TX 956-1442 — 7700 Antoine Drive
Houston, TX 956-3632 — York Plaza
408 West Little York Road
Houston, TX 869-2606 — Greenridge Plaza
11733 Airline Road
Houston, TX 987-1739 — 4206 Lyons Avenue
Houston, TX 455-1111 — 1218 Alpine Mall Route 82
Humble, TX 446-3068 — Village Square
718 E. Pipeline
Irving, TX 438-3241 — 928 East Grauwyler
Seagoville, TX 287-0867 — 131 Hall Street

1-7-92 clr. pg.8 z.3,4

$1 Each
Household Plastics
- 6 qt. wastebasket
- 10 qt. wastebasket
- 10 qt. pail
- 8 qt. dishpan
- Cutlery tray
- 3/4 bushel round laundry basket
- 2 qt. pitcher
- 6-compartment snack and lap tray
- Plastic colander
- Large round pet dish
- Double well pet dish
- 1 qt. refrigerator bottle

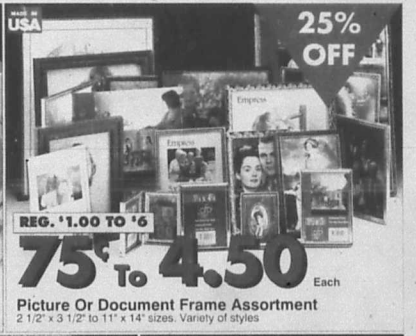

REG. $1.00 TO $6
75¢ To 4.50 Each
Picture Or Document Frame Assortment
2 1/2" x 3 1/2" to 11" x 14" sizes. Variety of styles

$10 Each
Hamilton Beach® Steam & Dry Iron
Adjustable Ironing Board...$11 Each

6 Each
Metal Sponge Mop Corn Broom...$4 Each
2 For **3**
8 Oz. Cotton Mop

$10 Each
Bissell® Zoom Broom

$1 Each
E-Z Baker Baking Pans
- 9" round cake or pie pan
- 10 3/4" x 7" biscuit pan
- 9 1/4" x 5 1/4" loaf pan
- 12" pizza pan
- 7 3/4" square cake pan
- 9" x 13" cooking pan

$5 Each
8" Quartz Wall Clock

SAVE 1.50
$4 Each
Electric Clock

$7 Each
Wooden Drying Rack

$6 Each
14" x 50" Door Mirror

$12 Each
Ceramic Lamps
Slightly irregular

$8 Each
Accent Lamps

1-7-92 clr. pg.5 z.3,4

1-7-92 clr. pg.6 z.3,4

1-7-92 clr. pg.7 z.1,3,4

6.00 Sale Price
-2.00 Mfr. Rebate
$4 Gallon After Mail-In Rebate
Latex Flat Wall Paint
7.00 Sale Price
-2.00 Mfr. Rebate
$5 Gallon After Mail-In Rebate
Latex Semi-Gloss Wall Paint
$2 Pack
Color Print Film
110-24 exp. 200 sp., 135-24 exp. 100 sp. or 15 exp. single disc
135-24 Exp. 200 sp. or 400 sp.....2 Packs *5
2 Packs *5
Canon
$9 Each
Canon® Wallet Size Handheld Calculator
Canon® Desktop Solar Calculator...*16 Each
Canon® Mini Printer Calculator...*16 Each
$10 Each
Home Or Office Phone
Wall or desk mount
Trimline Phone...*16 Each
Lighted keypad. Last number redial

$2 Can
16 Fl. Oz. Rust Curb Spray Paint
$10 Each
110 Pocket Camera
With built in flash and telephoto lens
35 MM Camera With Built-In Flash...*18 Ea.
$3 Each
VHS Video Cartoons
$3 Each
VHS Blank Video Cassette Or Head Cleaner

2 For $3
Toy Assortment
•Ping pong ball pistol
•7-pc. dart gun set
•Survival knife
•16-pc. plastic bubble maker set
•3-pc. vanity set
•9-pc. make-up set
•10-pc. dress up set
•14-pc. nail care set
Each
Teenage Mutant Ninja Turtles® Book With Cassette
Assorted titles
$3 Each
Assorted Games
2 Each
Jigsaw Puzzles
100-pc. Ninja Turtle design, 500-pc. or 1000-pc. scenic design
500-pc. Kodak True Color Puzzle...*3 Ea.
*2 Each
3 For $1
Coloring Books Or Fun Pads
Activity Value Pack Or Jumbo Coloring Book...*2 Ea.

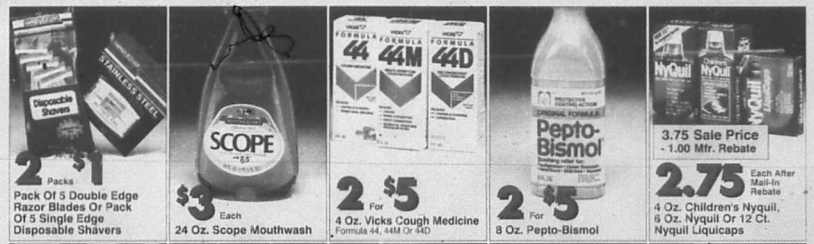
2 Packs $1
Pack Of 5 Double Edge Razor Blades Or Pack Of 5 Single Edge Disposable Shavers
$3 Each
24 Oz. Scope Mouthwash
2 For $5
4 Oz. Vicks Cough Medicine
Formula 44, 44M Or 44D
2 For $5
8 Oz. Pepto-Bismol
3.75 Sale Price
- 1.00 Mfr. Rebate
2.75 Each After Mail-In Rebate
4 Oz. Children's Nyquil, 6 Oz. Nyquil Or 12 Ct. Nyquil Liquicaps

2 For *5
3.00 Sale Price
- 1.00 Mfr. Rebate
$2 Pack After Mail-In Rebate
Stayfree Ultra Plus Pads
20 ct. Maxi or 18 ct. Night Super
Stayfree Maxi Pads...2 Packs *5
2 Packs *3 After Rebate
24 ct. Regular or Super
$1 Box
8 Ct. O.B. Super Tampons
2 For $3
Secret Deodorants
4 oz. spray, 1.7 oz. roll-on or wide solid
Regular or Powder Fresh scent
2 For $3
Sure Deodorants
4 oz. spray, 1.7 oz. roll-on or wide solid or 2 oz. Pro Stick
2 For $9
4 Oz. Oil Of Olay

$1 Each
15 Oz. Flex Shampoo Or Conditioner
3.00 Sale Price
- 1.00 Mfr. Rebate
$2 Each After Mail-In Rebate
.20 Oz. Bonus Size Jergens Lotion
Assorted formulas
5 Boxes $4
175 Ct. Scotties Facial Tissues
$1 Each
Assorted Hair Brushes
2 Packs $1
Hair Accessory Assortment

3 For $2
Pkg. Of 4 Mechanical Pencils, Pkg. Of 14 Wooden Pencils Or 70-Sheet Composition Books
2 Packs $1
200-Sheet Filler Paper
5 For $1
75-Sheet Spiral Memo Books
2 For *1
2 For $3
Large Address Book
Medium Address Book...*1
Small Address Book.....2 For *1
$2 Each
Wipe Off Calendar / Memo Board

FAMILY DOLLAR

1,795 Discount Stores And Growing

Zone 3,4 Advertising Supplement AB # 20

$2 Each
8 Oz. Armor All Protectant

$1 Each
12 Oz. STP Power Steering Fluid

$1 Each
15 Oz. Oil Treatment Or 12 Oz. Gas Treatment

2 Pks. $3.00 Sale Price
- 2.00 Mfr. Rebate
2 Packs $1 After Mail-In Rebate
Panasonic Alkaline Batteries.
Pack of 2 C,D, AAA or single 9-volt. Pack Of 4 AA..2 Pks $5 2 Packs $3 After Rebate

Pack
Pack Of 3 Or 4 Light Bulbs
Pack of 4 inside frost or pack of 3 soft white bulbs .40, 65, 75 or 100 watt

FAMILY DOLLAR
COUPON
BOYS/GIRLS ULTRA SOFT-STRETCH DISPOSABLE DIAPERS
This coupon can be redeemed for face value only.
CONSUMER: Please be sure the coupon you present is for the product you have selected purchase and have all required.
RETAILER: We will pay legitimate retailer the face value plus 8¢ handling for each coupon received in connection with the retail sale of the product indicated. Coupon void and forfeited if stuck to shelf, transferred to another item or person, or if coupon is prepaid, misdirected or presented by one not a retail distributor of said products, or if coupon is taxed, restricted, prohibited or regulated. Presentation for redemption constitutes consent to these conditions. Consumer pays any applicable fees. Limit one coupon per purchase. Cash redemption value 1/20th of a cent. Reproduction prohibited. Void if copied. Redemption subject to Disposable Diaper Industry Action Program. 4 Pkgs. Texas 66558-66559
OFFER EXPIRES: January 10, 1993
73291 107909

7.00 Sale Price
-1.00 Inst. Rebate With Coupon
$6 Pack After Instant Rebate With Coupon At Register
Ultra Baby Diapers For Girls Or Boys
40 ct. Medium or 30 ct. Large

2 Cans $5
12 Oz. Lysol Disinfectant Spray
20 Ct. Glass Mates Wipes..*2 Ea.

1.29 Sale Price
-1.29 Mfr. Rebate
FREE Each After Mail-In Rebate
17 Oz. Cinch Multi-Surface Cleaner

2 For $1
Assorted Scrub Pads, Or Rubber Gloves

$1 Each
64 Oz. Balsam Pine Cleaner, 20 Oz. Bon Ami Glass Cleaner Or 5 Oz. Lysol Disinfectant

3 For $2.00
- 3.00 Mfr. Rebate
FREE After Mail-In Rebate
Burley Trash Bags
15 ct. 13 gal., 10 ct. 26 gal., 7 ct. 33 gal. or 5 ct. 39 gal.

$1 Box
10 Oz. Fiddle Faddle

3 Bottles $2
2 Liter Soda
Assorted flavors

4 Boxes $3
Swiss Miss Hot Cocoa Mix
Six 1 oz. envelopes per box

Pack
Pack Of 10 Miniature Candy Bars
.56 oz. Kit Kat, .6 oz. Reese's Peanut Butter Cups, .69 oz. Mounds or Almond Joy

4 For $3
7.75 Oz. Libby's Diner Microwave Meals

$1 Bottle
24 Oz. Wesson Vegetable Oil

Hot Springs, AR 623-9819 (at Malvern Avenue)
Little Rock, AR 372-0284 (1400 E. Roosevelt Road)
Little Rock, AR 661-9619 (4724 E. Park Plaza)
Little Rock, AR 565-7811 (Shopping City, 3409 Scenic Road)
N. Little Rock, AR 753-5499 (Plaza Shp. Ctr., 2527 Pike Avenue)
N. Little Rock, AR 945-9662 (4201 E. Broadway)
Pine Bluff, AR 535-2279 (417 N. Olive Street)
Pine Bluff, AR 536-6218 (2901 Olive Street)
Bald, MS 382-5467 (Highway 49 at Bald Knob Road)
Calhoun City, MS 628-6106 (Hwy. 8 and 32 Jimmy Jungle)
Columbus, MS 328-2170 (413 West Street)
Dorsey, MS 653-3212 (111 North Jackson Street)
Jackson, MS 362-9407 (909 West 26th St.)
Jackson, MS 982-5105 (5145 Delta Dr.)
Jackson, MS 956-7811 (3409 Scenic Road)
Jackson, MS 922-0301 (1400 Forest Avenue)
Jackson, MS 969-9089 (1365 E. Fifth Avenue)
Jackson, MS 352-3990 (2114 West Northside Drive)
Lexington, MS 834-1692 (Holmes Plaza Shp. Ctr.)
Richland, MS 939-4227 (Richland Village)
Starkville, MS 323-4132 (Highway 12 at Self Drive)
Vicksburg, MS 638-7202 (1115 East Attention Place)
Oklahoma City, OK 528-4430 (2000 23rd Street)
Oklahoma City, OK 946-7812 (Portland Plaza)
Oklahoma City, OK 842-4139 (3636 Shp.Ctr.Northeast 23rd)
Oklahoma City, OK 670-7061 (Shopping City, 1200 N.W. 63rd)
Oklahoma City, OK 917-2204 (Southeast Plaza, 1112 SE 44th Street)
Oklahoma City, OK 799-5262 (2114 West Northside Drive)
Oklahoma City, OK 799-7282 (Village Shp. Ctr., 8121 23rd Street)
Oklahoma City, OK 942-9900 (400 West Britton Road)
Oklahoma City, OK 755-4673 (Shopping City, 4017 N. Classen)
Oklahoma City, OK 842-2767 (2040 Southeastern Ave.)
Sapulpa, OK 224-7946 (425 South Main Street)
Tulsa, OK 583-5951 (7337 W. West 23rd Street)
Tulsa, OK 425-2251 (Mt.Lane Village Shp. Ctr.)
Tulsa, OK 627-1284 (6917 Shopping Center)
Tulsa, OK 747-2204 (Woodland Shp. Ctr.)
Tulsa, OK 446-4933 (Arway Shp. Ctr.)
Tulsa, OK 838-7678 (Lansbury Village Shp. Ctr.)
Tulsa, OK 835-4811 (2417 East Pinehurst Rd)
Tulsa, OK 838-7678 (Lansbury Village Shp. Ctr.)
Beaumont, TX 833-6879 (Stadium Center, 3275 Avenue H)
Beaumont, TX 892-3557 (Gayfer's Shp. Ctr.)
Beaumont, TX 833-5729 (6917 Shopping Center)
Corpus Christi, TX 991-6673 (Woodlawn Shp. Ctr.)
Dallas, TX 388-7678 (Lancaster Shp. Ctr.)
Dallas, TX 371-1818 (1401 New York Ave.)
Dallas, TX 388-3808 (9917 East Riverside Dr.)
Dallas, TX 388-7678 (Lancaster Shp. Ctr.)
Dallas, TX 388-1507 (317 Casa West Shp. Ctr.)
Dallas, TX 948-4532 (113 East Jefferson Blvd)
Dallas, TX 339-1452 (1902 N Carrz Wrench Rd)
Dallas, TX 371-1675 (2401 Jackson Hwy)
Dallas, TX 381-7007 (5127 E. Mockingbird)
Dallas, TX 421-6218 (Grand Place Shp. Ctr.)
Dallas, TX 381-0808 (7421 Lake June Road)
Dallas, TX 371-5804 (9838 South Polk Street)
Forest Hill, TX 535-1948 (3304 Mansfield Hwy.)
Fort Worth, TX 451-4345 (Eastchase Shp. Ctr.)
Fort Worth, TX 560-1909 (2905 North Main Street)
East Worth, TX 924-7812 (Southtown Shp. Ctr.)
Fort Worth, TX 923-2852 (Lan Center)
Fort Worth, TX 847-0111 (Ridgmar Shp. Ctr.)
Hurst, TX 282-9629 (Ley Center)
Houston, TX 672-3099 (904 West Rosedale Street)
Houston, TX 636-2961 (Hatton Plaza Shp. Ctr.)
Houston, TX 631-2546 (Northeast Lakewood Shp. Ctr.)
Houston, TX 847-1352 (8121 Mesa Avenue)
Houston, TX 631-1427 (2425 Fulton Street)
Houston, TX 694-1352 (9926 Jensen Drive)
Houston, TX 433-0813 (4103 West Fuqua)
Houston, TX 946-1966 (8207 Longpoint Road)
Houston, TX 991-0739 (Gulf Meadows Shp. Ctr., 14901 Gulf Freeway)
Houston, TX 956-1463 (Prospect Plaza, 5104 Ella Boulevard)
Houston, TX 695-3832 (Spring Shp. Ctr., 429 West Little York Road)
Houston, TX 896-5045 (Greenridge Plaza, 11046 Airline Road)
Houston, TX 987-1759 (Camden Park Shp. Ctr., 12130 Veterans Memorial Hwy.)
Humble, TX 446-8082 (Village Square, 716 E. Pipeline)
Irving, TX 438-3341 (529 East Rochelle)
Jacksonville, TX 597-5667 (31 Hall Street)

1-7-92 cir. pg.8 z.3,4

20

12261E

McCOY'S
BUILDING SUPPLY CENTERS

FREE Spalding Official Basketball
When you buy 15 rolls or more of R-13, R-19 or R-30 Owens-Corning Pink Insulation between December 23, 1991 and January 31, 1992. R-11 is not applicable. See store for more details

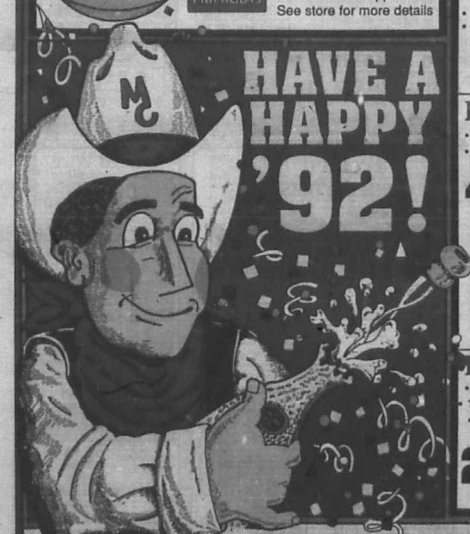

6' Rigid Pipe Insulation
Fits 3/4" copper, 3/4" CPVC, 1/2" PVC or 1/2" galvanized — .99
Fits 1" copper, 3/4" CPVC, 3/4" PVC or 3/4" galvanized — 1.29

Water Heater Overcoat
7.99

Weatherstrip Set
• MILL FINISH
• Includes hardware #421
4.99

Door Sweep
• MILL FINISH
• Triple flange sweep
2.89

Threshold
• MILL FINISH
J-55

Lo-Boy	Hi-Boy
3.99	4.99

Kitchen Faucet Model 8200
• Chrome Finish
• All brass waterways
44.95
POWERFUL TOTAL WARRANTY

8' Counter Top
• Full 3/4" Thick -*COMPARE*
• Choose from a variety of patterns and colors
• Also available in mitre cut
35.95
VT INDUSTRIES

Barbed Wire
• American Made
• 15 1/2 ga. - 2 point
• 1320 linear feet
21.99 per roll
BEKAERT GAUCHO Gaucho

Steel T-Post
• Heavy duty
• Includes 5 clips
• 3 rivet plate
• Silver top
6 Foot
1.95

These prices good December 26th thru January 11th

DISCOVER VISA MasterCard

Mon-Fri 7:30am - 6:00pm
Saturday 7:30am - 5:00pm
CLOSED SUNDAYS
We will be closed Wednesday, January 1st - Have a safe and happy holiday!

Roofing Supplies

Shingles

Warranty based on pro-rated replacement cost (labor included).

Some shingles are not stocked at some stores

CLASSIC

Three tab style fiberglas shingles for optimum weather resistance.

16.99

20 Yr. Warranty SHG

- Durable fiberglas mat construction
- Class "A" fire rating

Roof Coating

	One Gallon	Five Gallon
Plastic Roof Cement	2.49	8.99
Fibered Roof Coating	2.59	9.99
Cold Process/ Lap Cement	2.79	10.99
Alum. Roof & Mobile Home Cement	6.99	29.99
White Roof & Mobile Home Coat	8.44	38.99

Roofing Felt

- #15 or #30

6.99

Roll Roofing

- White or Desert Tan
- 100 square feet of coverage

11.49

Roof Flashing

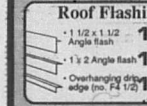

- 1 1/2 x 1 1/2 Angle flash **1.09**
- 1 x 2 Angle flash **1.09**
- Overhanging drip edge (no. F4 1/2) **1.59**

Roll Flashing

	10 ft.	25 ft.
8"	2.89	6.99
10"	3.59	8.79
12"	4.29	10.59
16"	5.99	13.99
20"	7.49	17.59
24"	N/A	19.99

Corrugated Fiberglass Panels

- Choose from White, Green, or Clear in 2 quality grades
- Heavyweight avail. in Brown
- Ideal for Greenhouse/ Patio

	Heavy Wt.	Commercial
8'	7.99	9.99
10'	9.99	12.99
12'	10.99	15.99

Sequentia USA

Corrugated Iron

- Thicker G-90 Galvanization. Compare to competitors G-60.
- 26" wide

MADE IN USA

8'	5.49
10'	6.79
12'	7.99

WORKABLE MQ

BarnMaster

Rain Gutter

Plus a complete line of fittings

- This sturdy galvanized gutter is easy to install

10 Foot Galvanized

Gutter	Downspout
2.99	4.19

SNAP-SEAL

- Vinyl won't rust, dent or rot
- Choice of Brown or White

10 Foot Vinyl

Gutter	Downspout
3.59	5.79

Farm and Ranch

Field Fence

Red Brand woven field fence is easy to erect and stretch, and is specially designed to eliminate sagging

MADE IN USA

Ht.	Guage	Spacing	Length	Price
32"	14 1/2	6"	330'	49.95
39"	12 1/2	6"	330'	72.95
47"	12 1/2	6"	330'	79.95
48"	14 1/2	6"	165'	47.95
48"	12 1/2	2"x 4"	100'	69.95

Not stocked at all stores, please call for availability !! FF

Treated Fence Posts

- Pressure treated to .40CCA for ground contact

MADE IN USA

2"x 6 1/2 R.	3"x 6 1/2 R.	4"x 6 1/2 R.	4 1/2"x 8 R.
NA	1.89	2.99	4.59
6"x 8 R.	6"x 10 R.	6"x 12 R.	6"x 16 R.
8.99	9.99	12.59	19.99 DC

Some posts not stocked at some locations. Call for availability.

Welded Wire

- 50 ft. long
- 2"x 4" mesh

48"	16.99
60"	21.77

Poultry Netting

- 50 ft. roll

24"	9.79
36"	12.99
48"	16.59

Barbed Wire

MADE IN USA

- 1320 Linear feet or (1/4 mile)

RED BRAND	2 Point 12 1/2 gauge	Meets ASTM-A121 **33.95**
TUF-MAG	2 Point 12 1/2 gauge Sold exclusively by McCoy's	Meets ASTM-A121 **29.95**
Gaucho	2 Point 15 1/2 gauge	**21.99** DC

Farm Gates

- 52" high, Galvanized

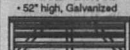

4 ft.	17.95
10 ft.	36.95
12 ft.	39.95
14 ft.	44.95
16 ft.	53.95 DC

Steel T-Posts

- Heavy duty
- Silver top
- Includes 5 clips

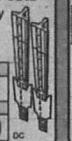

6 foot	1.95
6 1/2 foot	2.09 DC

Stock Panel

- 52" high
- Galvanized
- 16' long

13.49

Come-a-Long

28.99

McCOY'S BUILDING SUPPLY CENTERS

Gypsum

4' x 8' Gypsum Wallboard

Georgia-Pacific

TEMPLE-INLAND

1/2" Thick	5/8" Fire Rated
CALL FOR PRICE	2.99

All Purpose Premix Joint Compound

5 gallon pail COMPARE	7.99
4 gallon carton	4.69
1 gallon pail	3.79

Ceiling Texture

40 lb. bag	6.99
2 gallon pail	7.99

PVA Wall Primer

- 2 Gallon size
- Dries in minutes
- Water clean-up
- Five Gallon size only $24.95

10.99 2 Gallon

LUCITE

Gypsum Tape & Nails

Paper (250 ft.)	1.39
Fiberglass Self Adhesive	4.59
Sheetrock Nails	79¢

Nails

MADE IN USA

Bright Nails	Vinyl Coated Sinkers	Galvanized Hot Dipped	Galvanized Roofing
39¢ per pound	44¢ per pound	65¢ per pound	59¢ per pound

Save even more when you buy our 50 lb. economy box. DC

Concrete Products

Concrete Mix 80 lb.	Mortar Mix 80 lb.	Sand 70 lb.
1.99	2.59	1.99

Portland Cement-94 lb. CALL FOR

Masonry Cement-70 lb. PRICE

Reinforcing Mesh

Meets ASTM-A-185

5'x150'-750 sq. ft.

10 Gauge **38.95**
6 Gauge **78.95**

Reinforcing Bars

No grade

3/8"x20' long	1.65
1/2"x20' long	2.55
5/8"x20' long	3.89
3/8"x10' long	.99

Poly-Film

4'x100' +6 mil black **36.99**

Electrical

Electric Wire

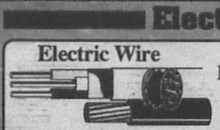

Wire priced by the foot will cost less if bought in full roll quantities

Indoor Romex		THHN Stranded	
14/2 WG 250'	23.95	6 per foot	22¢
12/2 WG 250'	28.95	4 per foot	35¢
10/2 WG 250'	61.95	2 per foot	55¢
8/2 WG per foot	.65¢	Underground	
6/2 WG per foot	.89¢	2/0 per foot	1.15

125 Amp Load Center

GE

- Can use 100 Amp master main for lesser service

	Indoor	Outdoor
Four Space	11.95	21.95
Six Space	17.95	23.95
Eight Space	24.95	35.95
Twelve Space	31.95	49.95

200 Amp Load Center

Indoor w/out master main	69.95
Indoor with master main	129.95
Outdoor with master main	149.95

Ground Fault Receptacle

Ivory or White

8.99

LEVITON 800-6569-W

Breakers

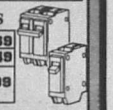

Single Pole	1" wide-20 or 30 amp	4.69
	1/2" wide-15, 20 or 30 amp	4.49
Double Pole	2" - 20, 30, 40, or 50 amp	9.99
	1" - 30, 40, 50 or 60 amp	

QUARTZ-LITE

- Halogen quartz bulb included
- 300 watt

12.88 EQ-300-WL

SECURITY-LITE

- 175 Watt Mercury Vapor bulb included
- Automatic dusk-dawn

29.99 MH-1264M

SECURITY FLOOD-LITE

- Photo control for on/off dusk-dawn control

12.88 (Lamps not included)

NITE-WATCH

- Motion detecting sensor turns light on and off and scares intruders away

MS-41

18.99 (Lamps not included)

Insulation

Win Big By Saving This Winter!

SPALDING

Save Money On Your Energy Bill This Winter

Install Quality Owens Corning Insulation and Get a FREE Spalding Official Basketball With a Minimum Purchase of 15 Rolls of R-13 or Better.

All insulation sold in 94" batts (except R-30 which comes in 16"x48" and 24"x48" batts). All have a Kraft paper moisture barrier. The higher the R value the, the greater the insulation,...

	15" Wide R-30 is16" wide	23" Wide R-30 is 24" wide
R-11 3 1/2" thick	14 ¢ per sq. ft.	12.33 88.12 sq. ft.	18.89 135.12 sq. ft.
PREMIUM R-13 WALL INSULATION	19 ¢ per sq. ft.	16.74 88.12 sq. ft.	N/A
R-19 6" thick	22.5¢ per sq. ft.	10.99 48.96 sq. ft.	16.89 75.07 sq. ft.
R-30 9 1/2" thick	36¢ per sq. ft.	20.99 58.67 sq. ft.	28.79 80.00 sq. ft.

See Store For More Details

FIBERGLAS

McCOY'S BUILDING SUPPLY CENTERS

Roofing Supplies

Shingles

Warranty based on pro-rated replacement cost (labor included).

Some shingles are not stocked at some stores.

CLASSIC

Three tab style fiberglas shingles for optimum weather resistance.

16.99

20 Yr. Warranty SHG

- Durable fiberglas mat construction
- Class "A" fire rating

Roof Coating

	One Gallon	Five Gallon
Plastic Roof Cement	2.49	8.99
Fibered Roof Coating	2.59	9.99
Cold Process/ Lap Cement	2.79	10.99
Alum. Roof & Mobile Home Cement	6.99	29.99
White Roof & Mobile Home Coat	8.44	38.99

Roofing Felt

- #15 or #30

6.99

Roll Roofing

- White or Desert Tan
- 100 square feet of coverage

11.49

Roof Flashing

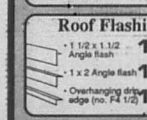

- 1 1/2 x 1 1/2 Angle flash **1.09**
- 1 x 2 Angle flash **1.09**
- Overhanging drip edge (no. F4 1/2) **1.59**

Roll Flashing

	10 ft.	25 ft.
8"	2.89	6.69
10"	3.99	8.79
12"	4.89	10.99
16"	5.99	13.99
20"	7.49	17.99
24"	N/A	19.99

Corrugated Fiberglass Panels

- Choose from White, Green, or Clear in 2 quality grades
- Heavyweight avail. in Brown
- Ideal for Greenhouse/ Patio

	Heavy Wt.	Commercial
8'	7.99	9.99
10'	9.99	12.99
12'	10.99	15.99

sequentia

Corrugated Iron

- Thicker G-90 Galvanization. Compare to competitors G-60.
- 26" wide

8'	5.49
10'	6.79
12'	7.99

BarnMaster

Rain Gutter

Plus a complete line of fittings

- This sturdy galvanized gutter is easy to install

10 Foot Galvanized

Gutter	Downspout
2.99	4.19

SHIPLAP

- Vinyl won't rust, dent or rot
- Choice of Brown or White

10 Foot Vinyl

Gutter	Downspout
3.59	5.79

Farm and Ranch

Field Fence

Red Brand woven field fence is easy to erect and stretch, and is specially designed to eliminate sagging

Ht.	Guage	Spacing	Length	Price
32"	14 1/2	6"	330'	49.95
39"	12 1/2	6"	330'	72.95
47"	12 1/2	6"	330'	79.95
48"	14 1/2	6"	165'	47.95
48"	12 1/2	2"x 4"	100'	69.95

Not stocked at all stores, please call for availability. FF

Treated Fence Posts

- Pressure treated to .40CCA for ground contact

MADE IN USA

2"x 6 1/2 R.	3"x 6 1/2 R.	4"x 6 1/2 R.	4 1/2"x 8 R.
NA	1.89	2.99	4.59
6"x 8 R.	8"x 10 R.	8"x 12 R.	8"x 16 R.
8.99	9.99	12.59	19.99

DC

Some posts not stocked at some locations. Call for availability.

Welded Wire

- 50 ft. long
- 2"x 4" mesh

48"	16.99
60"	21.77

Poultry Netting

- 50 ft. roll

24"	9.79
36"	12.99
48"	16.59

Barbed Wire

- 1320 Linear feet or (1/4 mile)

2 Point 12 1/2 gauge	Meets ASTM-A121	33.95
TUF-MAC 2 Point 12 1/2 gauge *sale exclusive to McCoy's*	Meets ASTM-A121	29.95
Gaucho 2 Point 15 1/2 gauge		21.99 DC

Farm Gates

- 52" high, Galvanized

4 ft.	17.95
10 ft.	36.95
12 ft.	39.95
14 ft.	44.95
16 ft.	53.95 DC

Steel T-Posts

- Heavy duty
- Silver top
- Includes 5 clips

6 foot	1.95
6 1/2 foot	2.09 DC

Stock Panel

- 52" high
- Galvanized
- 16' long

13.49

Come-a-Long

28.99

McCOY'S BUILDING SUPPLY CENTERS

Gypsum

4' x 8' Gypsum Wallboard

Georgia-Pacific

TEMPLE-INLAND

1/2" Thick	5/8" Fire Rated
CALL FOR PRICE	2.99

All Purpose Premix Joint Compound

5 gallon pail COMPARE	7.99
4 gallon carton	4.69
1 gallon pail	3.79

Ceiling Texture

40 lb. bag	6.99
2 gallon pail	7.99

PVA Wall Primer

LUCITE

- 2 Gallon size
- Dries in minutes
- Water clean-up
- Five Gallon size only $24.95

10.99 2 Gallon

Gypsum Tape & Nails

Paper (250 ft.)		1.39
Fiberglass	Self Adhesive	4.59
Sheetrock Nails		79¢

Nails

MADE IN USA

Bright Nails	Vinyl Coated Sinkers	Galvanized Hot Dipped	Galvanized Roofing
meet at	meet at	meet at	
39¢ per pound	44¢ per pound	65¢ per pound	59¢ per pound

Save even more when you buy our 50 lb. economy box. DC

Concrete Products

Concrete Mix 80 lb.	Mortar Mix 80 lb.	Sand 70 lb.
1.99	2.59	1.99

Portland Cement-94 lb. CALL FOR

Masonry Cement-70 lb. PRICE

Reinforcing Mesh

Meets ASTM-A-185

5'x150'-750 sq. ft.

10 Gauge 38.95
6 Gauge 78.95

Reinforcing Bars

No grade

3/8"x20' long	1.65
1/2"x20' long	2.55
5/8"x20' long	3.89
3/8"x10' long	.99

Poly-Film

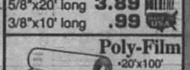

20'x100'

- 6 mil black

36.99

Electrical

Electric Wire

Wire priced by the foot will cost less if bought in full roll quantities

Indoor Romex		THHN Stranded			
14/2 WG 250'	23.95	6 per foot	22¢		
12/2 WG 250'	29.95	4 per foot	35¢		
10/2 WG 250'	61.95	2 per foot	55¢		
8/2 WG per foot	.65¢	Underground			
6/2 WG per foot	.89¢	2/0 per foot	1.15		

125 Amp Load Center

- Can use 100 Amp master main for lesser service

	Indoor	Outdoor
Four Space	11.95	21.95
Six Space	17.95	23.95
Eight Space	24.95	35.95
Twelve Space	31.95	49.95

200 Amp Load Center

Indoor w/out master main	89.95
Indoor with master main	129.95
Outdoor with master main	149.95

Ground Fault Receptacle

Ivory or White

8.99

LEVITON

Breakers

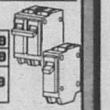

Single Pole	1" wide-20 or 30 amp	4.69
	1/2" wide-15, 20 or 30 amp	4.49
Double Pole	1/2"- 20, 30, 40, or 50 amp	9.99
	1" - 30, 40, 50 or 60 amp	

QUARTZ-LITE

- Halogen quartz bulb included
- 300 watt

12.88

EQ-300-WL

SECURITY-LITE

- 175 Watt Mercury Vapor bulb included
- Automatic dusk-dawn

29.99

MH-175DM

SECURITY FLOOD-LITE

- Photo control for on/off dusk-dawn control

12.88 (Lamps not included)

PF-1

NITE-WATCH

- Motion detecting sensor turns light on and off and scares intruders away (Lamps not included)

MS-41

18.99

Insulation

Win Big By Saving This Winter!

Save Money On Your Energy Bill This Winter

Install Quality Owens Corning Insulation and Get a FREE Spalding Official Basketball With a Minimum Purchase of 15 Rolls of R-13 or Better.

All insulation sold in 94" batts (except R-30 which comes in 16"x48" and 24"x48" batts). All have a Kraft paper moisture barrier. The higher the R value the, the greater the insulation...

		15" Wide R-30 is16" wide	23" Wide R-30 is 24" wide
R-11 3 1/2" thick	14 ¢ per sq. ft.	12.33 88.12 sq. ft.	18.89 135.12 sq. ft.
PREMIUM R-13 WALL INSULATION	19 ¢ per sq. ft.	16.74 88.12 sq. ft.	N/A
R-19 6" thick	22.5¢ per sq. ft.	10.99 48.96 sq. ft.	16.89 75.07 sq. ft.
R-30 9 1/2" thick	36¢ per sq. ft.	20.99 58.67 sq. ft.	28.79 80.00 sq. ft.

See Store For More Details

OWENS CORNING FIBERGLAS

McCOY'S BUILDING SUPPLY CENTERS

Celebrating Another Year of Everyday Low Prices !!

Polyethylene Film

10'x 20' 3 Mil Clear	2.99
10'x 25' 4 Mil Clear	4.49
20'x 25' 4 Mil Clear	8.99

We stock heavy duty 6 mil in Clear and Black also

Great for protecting things from the weather, using as a drop cloth, temporary green house, or window cover

Rigid Pipe Insulation

Helps prevent expensive water damage.

Frost King

Fits 3/4" copper, 3/4"CPVC, 1/2" PVC or 1/2" galv.	.99
Fits 1" copper, 3/4"CPVC, 3/4" PVC or 3/4" galv.	1.29

Decorative Vinyl Wallboard

- Wipe with damp cloth to clean
- Many patterns to choose from
- Vinyl laminated to hardboard
- 4' x 8' sheets
- Scrubbable finish

12.99

Melamine Wallboard

- Ideal for bathrooms and kitchens
- Just wipe with damp cloth to clean
- Waterproof finish
- Easy to install
- 4' x 8' sheets
- White finish

9.99

Lubbock/Plainview 8.99

Water Heater Overcoat

- Fits 30 or 40 Gallon gas, or electric
- Ideal for water heaters placed along an exterior wall or garage.

7.99

Pipe Wrap Insulation

- Help protect non-insulated pipes from freezing temps.

The 6803 is Aluminum and Vinyl Foam that's self adhesive, 1/8" x 2" x 15 ft.

2.59

The 6802 is Polyethylene faced fiberglass. Not self adhesive, 1"x 3"x 25 ft.

2.99

Roll Weatherstrip

Keep the cold Winter air from creeping in around your door jamb.

Black Sponge Rubber Seal 3/4"x 3/8"x 10' (288)	2.59
Camper Mount 3/16"x 1 1/4"x 30' (304)	3.69
White EPDM Ribbed Rubber 3/16"x 3/8"x 17' (302)	3.19
Charcoal Weatherstrip Roll 3/8"x 3/4"x 17' (18-4)	1.69
Black EPDM Garage Seal 16' for door bottom (915-16)	8.49

Weatherstrip Set

- Enough for a 3 ft. doorway
- Includes fasteners

Mill Finish	Bronze Finish
4.99	6.99

Thresholds

- Vinyl inserts and fasteners included

	Lo-Boy	Hi-Boy
Aluminum Finish	3.99	4.99
Bronze Finish	5.59	6.79

Door Sweeps

- Triple flanged
- Includes all necessary fastening hardware
- Slide in vinyl insert

Mill Finish	Bronze Finish
2.89	3.29

Foam Sealant

- Expands and seals tight
- Ideal for door jambs and window casing
- Invert and dispense
- 12 oz. can

3.49

Polycel One

Ladders

KELLER

16' Aluminum Extension	57.95
24' Aluminum Extension	109.95
2' Wood Stepladder	7.95
5' Wood Stepladder	18.95
6' Wood Stepladder	29.95
8' Wood Stepladder	39.95

Duct Tape

2"x 10 yd. 99¢

1 3/4"x 60 yd. 3.59

Work Gloves

Brown Jersey (Large only) 1.19

PARKS Furniture Refinishing

Sanding Sealer Varnish	
Gallon	16.99
Quart	5.99
Tung Oil	
Quart	5.99

Vanity Light

3 Light Chrome

(Bulbs sold separately) 306-3

GRANDRICH 11.99

SYLVANIA

Soft Whites
- 60, 75, 100 watt
- 4 pack

1.99

Workshop Tube
- 48" Cool White
- 40 watt

1.19

Silicone

Original Formula
- Clear only 2.99
- White, Both White or Bronze 3.29

Silicone II
- Advanced Formula
- Clear or White

4.59

Kitchen Cabinets

Wall Cabinets

		Chadwood	Unfinished
12W	12"	39.95	16.95
15W	15"	49.95	23.95
18W	18"	53.95	26.95

Base Cabinets

		Chadwood	Unfinished
12B	12"	59.95	28.95
15B	15"	74.95	33.95

Double Base Cabinets

	Chadwood	Unfinished
36"	119.95	75.95

Sink Base Cabinets

Chadwood	159.99
Unfinished	89.99

Ask for a FREE estimate sheet and planning grid !!

Finished Chadwood Oak Cabinets

Our Chadwood Oak Cabinets feature brass hinges, brass door pulls, and adjustable wall shelves, plus a durable family-proof finish.

KitchenKompact

Unfinished Cabinets

Our unfinished cabinets have real Birch fronts and come ready to stain. They are easy to install, at an affordable price.

American Cabinet

Pre Formed Counter Tops

- 3/4" thick -COMPARE!
- Lots of styles and colors

MI INDUSTRIES

	6ft.	8ft.	10ft.	12ft.
Straight	26.95	35.95	44.95	54.95
45° Mitered	33.95	42.95	51.95	NA

Ceiling Fixtures by Lightcraft

Antique Brass
Uses 1/60 watt bulb, sold separately 7.99

Polished Brass
Uses 1/100 watt bulb, sold separately 12.99

White Fixture
Uses 2/60 watt bulbs, sold separately 4.59

RANGAIRE Fluorescent Fixtures

48" White Shop Fixture, uses 2/40 watt tubes and includes plug-in cord.

10.99

96" White Fixture, uses 2/75 watt tubes

(Tubes sold separately)

28.99

Drawer Slides

18" Double Track 4.29

22" Double Track 4.59

SHAKESPEARE

McCOY'S BUILDING SUPPLY CENTERS

Doors and Accessories

Steel Door Units

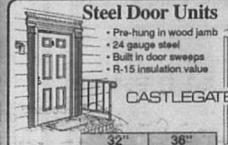

- Pre-hung in wood jamb
- 24 gauge steel
- Built in door sweeps
- R-15 insulation value

CASTLEGATE

	32"	36"
6 Panel	109.95	119.95
9 Pane	159.95	169.95
Frosted Window	NA	199.95

Patio Doors

- 6 ft. wide
- Pre-hung
- 24 gauge steel

399.95

JHS

Storm Door
- Pre-hung
- 32" or 36"

Mill Finish	49.95
Bronze	85.95

Sliding Glass Door (Screen sold separately)

Aluminum
149.95
Bronze 219.95

Wood Doors

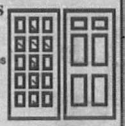

- Surface free from defects or blemishes
- 1/2" raised panels
- Douglas fir construction

	32"	36"
6 Panel	109.95	109.95
15 Pane	119.95	119.95

- Track and hardware incl.
- Jamb not included

Bi-Fold Doors

AWC

	Mahogany	Paint Grade Louver	Stain Grade Louver
2 Door 24"	19.95	24.95	38.95
2 Door 30"	22.95	28.95	42.95
2 Door 32"	23.95	29.95	43.95
2 Door 36"	24.95	32.95	46.95
4 Door 48"	38.95	49.90	73.95
4 Door 60"	45.90	57.90	85.90
4 Door 72"	49.90	65.90	93.90

Exterior Doors

- 1-3/4" thick
- Easy to install
- Flush doors

MADE IN USA

	32"	36"
Hollow Core	21.95	22.95
Solid Core	30.95	33.95

Deadbolt Locks

- Entry front and back
- Fit 1-3/8" to 1-3/4" doors

NATIONAL LOCK HARDWARE IST

Bright Brass	Antique Brass
9.44	9.99

Economy Steel Door

- Flush slab design
- Ready to install

32"	79.95
36"	79.95

Wood Air Flow Door

- Screened window for air flow
- Ready to install
- 1 3/8" thick
- 32" wide **109.95**

Wood Screen Door

- All wood, 6'8" tall

32"	36.95
36"	37.95

Windows and Supplies

MADE IN USA

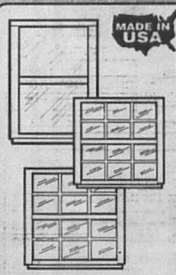

	200 Series Aluminum 1/1 w/ half screen	250 Series Double Pane Bronze Dbl Pane	250 Series Double Pane Bronze 1/1
24"x 28"	23.95	NA	39.95
24"x 36"	24.95	45.95	42.95
24"x 60"	NA	62.95	58.95
32"x 36"	29.95	55.95	49.95
32"x 48"	35.95	NA	NA
32"x 52"	36.95	67.95	62.95
32"x 60"	39.95	74.95	68.95
36"x 36"	32.95	59.95	54.95
36"x 48"	37.95	69.95	64.95
36"x 52"	39.95	72.95	66.95
36"x 60"	42.95	79.95	73.95
36"x 72"	NA	89.95	83.95

DC

JHS BUILDING PRODUCTS, INC.

300 Series Slider Aluminum Finish with Half Screen

36"x36"	33.95
48"x36"	37.95
72"x36"	47.95

Skylights

Save on your electric bills by increasing your natural light with Skylights at McCoy's

- Double Dome, self flashing

	Mill Finish White Dome	Bronze Finish Bronze Dome
2'x2'	43.95	47.95
2'x4'	69.95	77.95

JHS MADE IN USA

Screen Wire

MADE IN USA

•Short 7' roll may vary to 6'4"

Fiberglass	7 ft.	25 ft.
30"	2.59	7.99
36"	2.99	9.77
48"	3.99	12.77

Aluminum	7 ft.	25 ft.
24"	3.49	10.99
30"	3.99	13.88
36"	4.99	16.77
48"	6.79	21.99

Hanover Wire Cloth

McCOY'S BUILDING SUPPLY CENTERS

Plumbing Products

Ceiling Heaters

- 1250 Watt ceiling heater
- Easy do-it-yourself installation

38.99

- Heater-vent fan-light combination, switch included
- Easy do-it-yourself installation
- Attractive styling

Nautilus 69.99

Toilet Tank Repair Valve

- Ends noisy toilet tanks
- Stops costly inlet leaks that waste water
- Meets all plumbing codes

PLUMBMASTER, INC.

5.99

Flusher Fixer Kit

- Provides total water shut-off after every flush
- No more jiggling the toilet tank handle
- Installation is quick and easy

4.49

Antique Brass Bath Accessories

BTC

Towel Bar

F35 18"	G35 24"
6.44	6.99

BTG RM 1635 — Recessed Oak Mirror **29.95**

B35 Paper Holder **4.99**

R35 Towel Ring **4.99**

BTG 5060 — Recessed Mirror **16.99**

Shower Stalls

MADE IN USA

- Includes drain

	32" wide 32" deep	36" wide 34" deep
White	169.95	199.95
Almond	169.95	199.95

Tub & Shower Combo

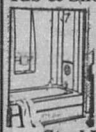

- Durable fiberglass construction
- Built-in towel bar & soap dish
- Left or right hand drain
- White or almond

199.95

Steel Bathtub

- Right or left hand drain

White	Bone
86.95	89.95

Tub Enclosures

ACC

- 5' wide • Tempered safety glass

Satin Finish 5660	49.95
Silver Finish 5261	79.95

Shower Doors

ACC

Hammered Glass

32" 6460SDS	59.95
36" 6460SDS	62.95

Etched Glass 36" only **94.95**

Commodes

MADE IN USA

Standard	White	Bone
	49.95	67.95

CRANE PLUMBING

Elongated	White	Bone
	69.95	79.95

Kitchen Sinks

FEDERAL

- Stainless Steel
- Made in USA

6" Deep Good	•Satin finish •9.5 Gallon cap •22 ga. #47404	29.95
7" Deep Better	•High Lustre •11.5 Gallon cap •20ga. #3404	49.95
7" Deep	•Mirror finish •11.5 Gallon cap •20 ga. #MPV3307	79.95
8" Deep Best	•Radiant Polish •14 Gallon cap •20 ga. #58404	79.95

Bar Sink

MADE IN USA

- Includes faucet and strainer
- 5 1/2" deep

42.95

Commode Seats

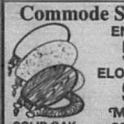

ENAMEL **5.99**

ELONGATED **9.99**

MAGNOLIA SOFT SEAT

SOLID OAK Standard 18.99 Elongated 24.99 **9.99**

Bath Sinks

- China Wall Hung
- 19" x 17" white

25.95

19" Round

	White	Bone
China	39.95	49.95
Porcelain	22.95	NA
PVC	17.95	17.95

MIDCOR

Service Saver Water Heater

1. Eliminates Lime build-up before it starts.
2. Adjustable temperature-regulating controls.
3. Foam insulating "Overcoat" saves money.
4. Porcelain glass tank gives you years of clear water.
5. Heavy duty burner assembly
6. The industry's best element

SET IT AND FORGET IT

WARRANTY GUIDE

ENERGY EFFICIENT
BETTER-6 yr. on tank/1 yr. on parts
Foam insulated
SELF-SERVICING
BEST-9 yr on tank leakage
5 yr. on parts
Foam insulated

MOR-FLO

ELECTRIC	B-30 gal./240v-Better	149.95
	D-40 gal./240v-Better	169.95
	E-40 gal./240v-Best	199.95
	G-50 gal./240v-Best	229.95
	L-20 gal./120v	144.95
	P-30 gallon - Better	139.95
	I-30 gallon - Best	219.95
NATURAL GAS	R-40 gallon - Better	159.95
	K-40 gallon - Best	239.95
LP	S-30 gallon - Better	199.95
	N-40 gallon - Best	289.95

CRESLINE Plumbing Pipe

Cold Water PVC		
• 10 ft. lengths • Schedule 40 • 100 psi @73°	1/2"	.99
	3/4"	1.19
	1"	1.89
Hot or Cold CPVC • 100 psi @180°	1/2"	1.89
	3/4"	2.99

Cold Water 100 ft. Coil
- 100 lb. test
- 1/2" is 125 lb.
- NFS approved

1/2"	8.49
3/4"	9.99
1"	13.99
1 1/2"	34.99

Drain, Waste, Vent
- Schedule 40
- 1 1/2" & 2" approved for pressure w/ proper fittings

1 1/2"	2.79
2"	3.49
3"	6.59
4"	8.99

4"x10' Sewer and Drain
- Solid or Perforated
- Belled end for joining

2.99

McCOY'S BUILDING SUPPLY CENTERS

Premium Studs

• 2" x 4" Stud Grade

Better	Best	Fir	Appearance Grade
Precut to 92 5/8" Southern Pine	Precut to 92 5/8" Temple Purple	8 ft long Southern Pine	2x4x8 foot Whitewoods
1.55	1.59	1.59	2.19

PS GP 3

Framing Lumber

• Grade marked #2 or better
• Southern pine

Ft. GP 3A	8 ft	10 ft	12 ft	14ft	16 ft	18 ft	20 ft
2x4	1.59	2.15	2.59	2.99	3.39		
2x6	2.49	3.09	3.69	4.29	4.89	5.49	6.29
2x8	3.19	3.99	4.79	5.59	6.39		
2x10	4.99	6.29	7.59		9.99		
2x12	5.99	7.45	8.99		11.99		
1x4 #2	.84	1.05	1.26	1.47	1.68		

No returns on lumber products

Treated Pine Lumber

• .40 CCA pressure treated for ground contact
TREATED PINE SAVES TREES
Ask about the Lifetime Warranty

TP GP 3A	7 ft	8 ft	10 ft	12 ft	14 ft	16 ft
2x4 #2		1.89	2.59	2.99		4.59
2x6 #2		2.99	3.49	4.59	4.99	6.59
2x6 #1		3.69	4.29	5.39	5.89	7.49
2x8 #1		4.69		6.69		9.39
2x10 #1				9.39		13.99
2x12 #1		7.99		11.99		16.59
4x4	3.79	3.99	6.29	7.39		
4x6				11.99		15.99

	6 ft	8 ft	10 ft	12 ft	14 ft	16 ft
1x6 #2 rough one side	1.49	2.39	2.69	3.19	3.59	4.59
1x4 #1		1.79	2.19			
1x6 #1		3.29	4.19			

Plywood

APA

• 4' x 8' sheets
• Our plywood is all agency grade marked for your assurance of quality

P GP 3	1/4"	3/8"	1/2"	5/8"	3/4"
BC sanded one side	8.59	8.79	10.79	14.89	14.99
CD unsanded		6.39	7.29	10.49	12.59
OSB waterwood	4.89		5.49 7/16" thick		10.99

Treated Plywood

4' x 8' Sheets

1/2" CD	3/4" BC
10.99	18.99

Lattice Panels

• 5/8" thick
• .40 CCA pressure treated for ground contact

COMPARE! Theirs Ours

2' x 8'	4' x 8'
5.88	9.88

Cabinet Plywood

BIRCH
• One piece face
• 4' x 8' sheets

1/4" thick	3/4" thick
15.99	28.95

Plywood Flooring

STURD-I-FLOOR
• Tongue and groove
• 3/4" x 4' x 8'

13.99

OSB Inner Seal Siding

• 7/16" x 4' x 8'
• Solid wood siding without solid wood problems
• Resists moisture
• 25 yr warranty

11.79

Hardboard Siding

TEMPLE-INLAND

• 4' x 8' sheets
• Grooved 8" centers
• 25 yr warranty
• 7/16" thick
• Textured and Primed

11.79

Plywood Siding

• 4' x 8' sheets • Rut-textured finish

3/8" 4" centers or no grooves with square edge (kraft)	5/8" 4" or 8" Centers
9.99	13.99

• 12" wide • 7/16" thick • 25yr warranty	12 ft.	16 ft.
OSB Lap Siding	Textured	4.79	6.29
Hardboard Lap Siding	Textured		5.99
	Smooth	4.29 w/ primer	5.69

Pine Boards

	6 ft	8 ft	10 ft
Ponderosa Pine 1x8		3.76	4.70
Ponderosa Pine 1x10 #1 grade	3.90	5.20	6.50
Ponderosa Pine 1x12 #1 grade	3.72	4.96	6.20

Southern Pine • #1 grade		8 foot	10 foot
	1x4	1.52	1.90
	1x6	2.80	3.50

White Pine • 8 ft long: 1x2 65¢ 2x2 1.39

Cedar Boards

• High quality appearance grade
• Mother Natures original treated wood

	1 x 2	1 x 4	1 x 6
8 ft	1.39	1.59	2.79
10 ft	1.79	2.29	3.59

PREMIUM 8' Landscape Timber

.40 CCA pressure treated for ground contact. Our timbers are dried before treating to ensure the best possible protection. Look for the stamp or end tag - it's your assurance of quality

2.69

Fencing Pickets

1" x 6" x 6 foot Dog-Ear

#2 grade Cedar	1.69
Treated Pine	1.15

FP GP 3A6

PRICE POLICY It's McCoy's policy to offer the lowest possible price on all products, not just "loader" items.
HOW DO YOU PAY McCoy's will accept cash, personal checks, Visa, Mastercard, and Discover Card.
DELIVERY Delivery is available for a modest charge. Check your local McCoy's for rates.
COD available.
RETURNED MERCHANDISE Merchandise must be in resalable condition and accompanied by a cash register receipt.
NO RETURNS ON LUMBER PRODUCTS
RAINCHECKS Rainchecks will be issued upon request for out of stock merchandise.
WE RESERVE THE RIGHT TO CORRECT PRICING ERRORS.

Kerrville

1825 Sidney Baker (Highway 16)

Bill May, Manager

896-8171

Premium Studs

• 2" x 4" Stud Grade

PC Plum Creek · Kurby

Better Precut to 92 5/8" Southern Pine	Best Precut to 92 5/8" Temple Purple	Fir 8 ft long Southern Pine	Appearance Grade 2x4x8 foot Whitewoods
1.55	1.59	1.59	2.19

PS GP 3

Framing Lumber

Louisiana-Pacific · TEMPLE-INLAND · Boise Cascade

• Grade marked #2 or better
• Southern pine

Ft. GP 3A	8 ft	10 ft	12 ft	14ft	16 ft	18 ft	20 ft
2x4	1.59	2.15	2.59	2.99	3.39		
2x6	2.49	3.09	3.69	4.29	4.89	5.49	6.29
2x8	3.19	3.99	4.79	5.59	6.39		
2x10	4.99	6.29	7.59		9.99		
2x12	5.99	7.49	8.99		11.99		
1x4 #2	.84	1.05	1.26	1.47	1.68		

No returns on lumber products

Treated Pine Lumber

Louisiana-Pacific · WOLMANIZED

• .40 CCA pressure treated for ground contact
TREATED PINE SAVES TREES
Ask about the Lifetime Warranty

TP GP 3A	7 ft	8 ft	10 ft	12 ft	14 ft	16 ft
2x4 #2		1.89	2.59	2.99		4.59
2x6 #2		2.99	3.49	4.59	4.99	6.59
2x6 #1		3.69	4.29	5.39	5.89	7.49
2x8 #1		4.69		6.69		9.39
2x10 #1				9.39		13.99
2x12 #1		7.99		11.99		16.59
4x4	3.79	3.99	6.29	7.39		
4x6				11.99		15.99

	6 ft	8 ft	10 ft	12 ft	14 ft	16 ft
1x6 #2 rough one side	1.49	2.39	2.69	3.19	3.59	4.59
1x4 #1		1.79	2.19			
1x6 #1		3.29	4.19			

Plywood

• 4' x 8' sheets
• Our plywood is all agency grade marked for your assurance of quality

Louisiana-Pacific · TEMPLE-INLAND · Kurby

P GP 3	1/4"	3/8"	1/2"	5/8"	3/4"
BC sanded one side	8.59	8.79	10.79	14.89	14.99
CD unsanded		6.39	7.29	10.49	12.59
OSB waterwood	4.89		5.49 7/16" thick		10.99

Treated Plywood

Louisiana-Pacific · WOLMANIZED

4' x 8' Sheets

1/2" CD	3/4" BC
10.99	18.99

Lattice Panels

• 5/8" thick
• .40 CCA pressure treated for ground contact

COMPARE! Theirs Ours

2' x 8'	4' x 8'
5.88	9.88

Cabinet Plywood

BIRCH
• One place face
• 4' x 8' sheets

1/4" thick	3/4" thick
15.99	28.95

Plywood Flooring

STURD-I-FLOOR
• Tongue and groove
• 3/4" x 4' x 8'

13.99

OSB Inner Seal Siding

Louisiana-Pacific

• 7/16" x 4' x 8'
• Solid wood siding without solid wood substrate
• Resists moisture
• 25 yr warranty

11.79

Hardboard Siding

TEMPLE-INLAND

• 4' x 8' sheets
• Cornered 9' cartons
• 25 yr warranty
• 7/16" thick
• Textured and Primed

11.79

Plywood Siding

Louisiana-Pacific · TEMPLE-INLAND

• 4' x 8' sheets • Rut-textured finish

3/8" 4" centers or no groove with square edge (kotty)	5/8" 4" or 8" Centers
9.99	13.99

12" wide • 7/16" thick • 25yr warranty	12 ft.	16 ft.
OSB Lap Siding	Textured	4.79	6.29
Hardboard Lap Siding	Textured		5.89
	Smooth	4.29	5.69

Pine Boards

		6 ft	8 ft	10 ft
Ponderosa Pine	1x8		3.76	4.70
	1x10 #2 grade	3.90	5.20	6.50
	1x12 #3 grade	3.72	4.96	6.20

Southern Pine		8 foot	10 foot
• #1 grade	1x4	1.52	1.90
	1x6	2.80	3.50

White Pine • 8 ft long — 1x2 65¢ 2x2 1.39

PREMIUM 8' Landscape Timber

.40 CCA pressure treated for ground contact. Our timbers are dried before treating to ensure the best possible protection. Look for the stamp or end tag - it's your assurance of quality

Louisiana-Pacific

2.69

Cedar Boards

• High quality appearance grade
• Mother Natures original treated wood

	1 x 2	1 x 4	1 x 6
8 ft	1.39	1.59	2.79
10 ft	1.79	2.29	3.59

Fencing Pickets

1" x 6" x 6 foot
Dog-Ear

#2 grade Cedar	1.69
Treated Pine	1.15

FP GP 3A/B

PRICE POLICY It's McCoy's policy to offer the lowest possible price on all products, not just "sealer" items.
HOW DO YOU PAY McCoy's will accept cash, personal checks, Visa, Mastercard, and Discover Card.
DELIVERY Delivery is available for a modest charge. Check your local McCoy's for rates.
COD available.
RETURNED MERCHANDISE Merchandise must be in resalable condition and accompanied by a cash register receipt.
NO RETURNS ON LUMBER PRODUCTS
RAINCHECKS Rainchecks will be issued upon request for out of stock merchandise.
WE RESERVE THE RIGHT TO CORRECT PRICING ERRORS.

Kerrville

1825 Sidney Baker (Highway 16)

Bill May, Manager

896-8171

Southwest Micropublishing Inc.
2627 E. Yandell Dr.
El Paso, TX 79903
(915) 566-9654
Cust# 8004

nominated for chamber award.

Please see Page 10.

Inside:

Opinion ..... Page 3.
Water report rapped. Page 4.
Over spillway ..... Page 3.
Classified ads ..... Page 9.
Standings ..... Page 16.
Crosswords ..... Page 2.

Wednesday
Jan. 8, 1992.

The Bandera
Bulletin
Our 48th Year, No. 47

© 1992 The Bandera Bulletin

Record number of entries in livestock show

By Janna Sandidge
Bulletin Staff Writer

A record number of livestock entries including sheep, goats, cattle, rabbits and poultry, will be paraded through the show ring this weekend at the 56th annual Bandera County Junior Livestock Show, Jan. 9-11.

A record 691 entries, up over 617 entries last year and 525 entries in 1990, will compete for top honors, and contestants will vie for special awards including the Larry Bausch and M.R. Sandidge memorial awards, senior and junior showmanship, high point individual and the Masonic Lodge Achievement award.

The previous record number of entries in the livestock show came in 1989 when there were 664 entries. In 1988, there were 295; in 1987, 221; in 1986, 185; and in 1985, 220.

This year, there are 83 bake show entries, up from 42 last year and 41 in 1990.

Bake show superintendent Leanne Miller attributes this year's increase in bake show entries to the fact that Bandera and Medina High School home economics students are being encouraged to participate in the bake show.

But, the bake show will have to go some to bring the number of entries back up to 125, which they were in 1989. That was the year the livestock show directors passed a new rule that forced junior exhibitors to decide between the bake show and the livestock show auction.

But the following year, the ruling was revoked.

"I'm glad to see that (the exhibitors) are able to participate in both," Miller says. "I think there are a completely different group of buyers (at each auction)."

Last year, bidders paid $78,215 in the livestock show auction and $4,520 in the bake show auction. Neither figure was a record, but both numbers were up significantly over the previous year.

Saturday, between the bake show auction and the livestock show auction, Bandera County's extension homemakers will serve a barbecue lunch. Tickets are $4 for adults and $3.50 for children, and proceeds support local 4-H projects.

"We are still in need of financial support," says livestock show superintendent Speedy Hutcheson. "The show still needs donations to help with expenses.

"Anyone who wishes to buy an animal and support the show, but who cannot make it to the auction Saturday can contact me at 796-3684, or Harvey Faris at 796-3342," Hutcheson says. "You can authorize someone to bid for you, or just to donate to the general show fund."

This year, the livestock auction will be conducted differently than in years past, according to show secretary Carolyn Sells. This year, animals will be auctioned according to their placings, and the different types of animals will be alternated.

(See SHOW, Page 4.)

Junior Livestock Show and Bake Show Judging Schedule

Thursday	10 a.m.- all animals/ projects must be in place 1 p.m.- broilers, turkeys, dairy goats 1:30 p.m.- market goats, Angora goats 3 p.m.- rabbits 4 p.m.- commercial sheep, registered sheep 6 p.m.- market lambs, farm mechanics
Friday	9 a.m.- market hogs 1 p.m.- beef heifers, commercial heifers, steers
Saturday	9 a.m.- bake show judging, showmanship 10:30 a.m.- bake show auction 1 p.m.- awards 1:30 p.m.- livestock auction

Staff photo by Larry T. Wilkerson

Clayton Watts of Medina gathers his market lamb's wool as shearer Max Aguela prepares the animal for showing in the 56th annual Bandera County Junior Livestock Show scheduled for Jan. 9-11 at Mansfield Park's showbarns. A total of 691 livestock and farm projects entries have been recieved and 83 bake show entries.

21 candidates entered in spring primaries, but deadline extended

By James Henry Frazar
Bulletin Staff Writer

The deadline for filing for a space on March 10 (maybe) primary elections was extended to Friday, Jan. 10, but two more Bandera County candidates beat the old filing deadline by filing last week.

Twenty one candidates have lined up for 11 elective posts in the county.

Incumbent constable Wells Tom Fielder of Vanderpool filed as a Democratic candidate for his precinct 4 post, reports Bandera County Democratic chair Mary Autry.

Allen G. Hatley of the Sabinal Canyon area had filed in December to run for the Republican nomination to oppose Fielder for the precinct 4 constable post.

Texas Secretary of State John Hannah Jr. extended the filing deadline for all elective posts in the state last week in response to a three-federal judge panel's ruling.

Rancher and real estate agent Preston Jennings of Bandera has filed for precinct 3 county commissioner post in the Republican primary, reports Bandera County Republican chair Gary Johnston.

Jennings will go head-to-head with oil exploration man and current member of the Springhills Water Management District board of directors, Louis Vannatter, in the primary. Johnston says he expects the Medina man to have his paperwork filed in the next few days.

Propane businessman Ralph Chancy of Medina has filed for a place on the Democratic ballot for county commisioner in precinct 3.

Incumbent Roger Raser of Bandera chose not to run for re-election.

In the sheriff's race, all three announced candidates have filed.

Republican Marc Sultan of Pipe Creek is the latest to file, handing his paperwork in last week to oppose James MacMillan in the Republican primary, the winner facing incumbent Democrat R.S. "Steve" Forest, still unopposed in the Democratic primary.

Both Republicans in the race for county attorney filed last week, reports Johnston. Bandera city municipal judge Kerry H. Schneider of Pipe Creek and incumbent Sam Darden will square off in the primary.

Tax watchdog and rollback leader Bobby Jones of Wharton's Dock was the third Republican to filej for county commissioner in precinct 1.

Incumbent Bennie Barker of Wharton's Dock and Bandera Builders owner Michael Jewett filed just before Christmas.

Bandera County tax-assessor collector Marguerite Stevens has filed for the Democratic primary, Autry says.

The constable races for precinct 1, 2, and 3 still have one candidate apiece, the incumbents.

Incumbent constable for pretinct 1 Donnie Walker of Pipe Creek has announced for the Democratic ticket, and Autry says she expects his filing to be complete shortly.

Incumbent constable for precinct 2 Ernest Reich III of Lakehills had previously filed on the Republican ticket and incumbent constable for precinct 3 William "Bill" Ellis of Medina had previously filed on the Democratic ticket.

Louise Karr of Lakehills is the lone filee for the Republican nomination for peace justice in precinct 2. She seeks election to the two-year term left by the late Preston Boggs of Lakehills. Karr was appointed to the post by Bandera County Commissioners.

In the political arena, Janet Cave of Bandera and Johnston of Bandera will square off in the Republican primary for county chair.

Autry has no opponents for the top county Democratic post.

The new deadline for filing is Friday, Jan. 10, at 6 p.m. and candidates need to seek out Johnston if they want to run

(See ELECTION, Page 3.)

Election March 10?

Date for spring primaries still unsettled as legislature continues to debate redistricting

The Texas Senate Monday gave tentative approval to a Texas House and Senate redistricting plan, but Republican senators threatened a filibuster at press time that could delay the primary elections until April 11 or later.

The bill approved Monday would keep the elections on March 10 unless court challenges make it necessary to push it back to April 11.

Generally, Democrats favor the House and Senate plans currently being debated in the legislature and the Republicans favor the plan drawn by a three-judge federal court panel Dec. 24.

The U.S. Justice Department Saturday reversed its earlier approval of a plan negotiated by Democratic senators, saying it had not "pre-approved" the plan and will have to look at the plan again.

The Senate Monday voted to approve the Democratic Senate plan, but Republicans were expected to delay action with a filibuster Tuesday.

State district judge Mario Ramirez in Edinburg Jan. 6 extended the filing deadline for the House from the federal court-imposed Jan. 10 to Jan. 15.

Ramirez declined to take action on a request to extend the state Senate filing deadline.

Senators hope to extend the filing deadline from Jan. 10 to Jan. 17.

The bill also states that if elections still cannot be held April 11, the secretary of state and state party chairs can determine the date for the primary.

If the primaries are not held March 10, Texas won't be part of Super Tuesday presidential primary sweepstakes.

Democrat precinct chairs needed

Two new precinct chairs are needed in the Democratic party for the new voting precincts in the Pipe Creek and Wharton's Dock area.

Bandera County Democratic party chair Mary Autry reports that she doesn't have a precinct chair for voting precinct 1 in the Polly Peak area and for voting precinct 11 in the Wharton's Dock area.

The voting location for precinct 1 is the Pipe Creek Presbyterian Church and for precinct 11 is the Lakeshore Volunteer Fire Department firehouse.

Autry says persons interested in the post should call her at 535-4066.

If no one files, precinct chair candidates can be written in on the primary ballot.

Southwest Micropublishing Inc.
2627 E. Yandell Dr.
El Paso, TX 79903
Cust# 805

7 nominated for chamber award.
Please see Page 10.

Inside:

Opinion.....Page 2.
Water report rapped.Page 4.
Over spillway.....Page 3.
Classified ads.....Page 9.
Standings .....Page 16.
Crosswords .....Page 2.

Wednesday
Jan. 8, 1992.

The Bandera
Bulletin
Our 48th Year, No. 47

© 1992 The Bandera Bulletin

Record number of entries in livestock show

By Janna Sandidge
Bulletin Staff Writer

A record number of livestock entries including sheep, goats, cattle, rabbits and poultry, will be paraded through the show ring this weekend at the 56th annual Bandera County Junior Livestock Show, Jan. 9-11.

A record 691 entries, up over 617 entries last year and 525 entries in 1990, will compete for top honors, and contestants will vie for special awards including the Larry Bausch and M.R. Sandidge memorial awards, senior and junior showmanship, high point individual and the Masonic Lodge Achievement award.

The previous record number of entries in the livestock show came in 1989 when there were 664 entries. In 1988, there were 295; in 1987, 221; in 1986, 185; and in 1985, 220.

This year, there are 83 bake show entries, up from 42 last year and 41 in 1990.

Bake show superintendent Leanne Miller attributes this year's increase in bake show entries to the fact that Bandera and Medina High School home economics students are being encouraged to participate in the bake show.

But, the bake show will have to go some to bring the number of entries back up to 125, which they were in 1989. That was the year the livestock show directors passed a new rule that forced junior exhibitors to decide between the bake show and the livestock show auction.

But the following year, the ruling was revoked.

"I'm glad to see that (the exhibitors) are able to participate in both," Miller says. "I think there are a completely different group of buyers (at each auction)."

Last year, bidders paid $78,215 in the livestock show auction and $4,620 in the bake show auction. Neither figure was a record, but both numbers were up significantly over the previous year.

Saturday, between the bake show auction and the livestock show auction, Bandera County's extension homemakers will serve a barbecue lunch. Tickets are $4 for adults and $3.50 for children, and proceeds support local 4-H projects.

"We are still in need of financial support," says livestock show superintendent Speedy Hutcheson. "The show still needs donations to help with expenses.

"Anyone who wishes to buy an animal and support the show, but who cannot make it to the auction Saturday can contact me at 796-3684, or Harvey Faris at 796-3342," Hutcheson says. "You can authorize someone to bid for you, or just to donate to the general show fund."

This year, the livestock auction will be conducted differently than in years past, according to show secretary Carolyn Sells. This year, animals will be auctioned according to their placings, and the different types of animals will be alternated.

(See SHOW, Page 4.)

Junior Livestock Show and Bake Show Judging Schedule

Thursday	10 a.m.- all animals/ projects must be in place 1 p.m.- broilers, turkeys, dairy goats 1:30 p.m.- market goats, Angora goats 3 p.m.- rabbits 4 p.m.- commercial sheep, registered sheep 6 p.m.- market lambs, farm mechanics
Friday	9 a.m.- market hogs 1 p.m.- beef heifers, commercial heifers, steers
Saturday	9 a.m.- bake show judging, showmanship 10:30 a.m.- bake show auction 1 p.m.- awards 1:30 p.m.- livestock auction

Staff photo by Larry T. Williams

Clayton Watts of Medina gathers his market lamb's wool as shearer Max Aguela prepares the animal for showing in the 56th annual Bandera County Junior Livestock Show scheduled for Jan. 9-11 at Mansfield Park's showbarns. A total of 691 livestock and farm projects entries have been recieved and 83 bake show entries.

21 candidates entered in spring primaries, but deadline extended

By James Henry Frazar
Bulletin Staff Writer

The deadline for filing for a space on March 10 (maybe) primary elections was extended to Friday, Jan. 10, but two more Bandera County candidates beat the old filing deadline by filing last week.

Twenty one candidates have lined up for 11 elective posts in the county.

Incumbent constable Wells Tom Fielder of Vanderpool filed as a Democratic candidate for his precinct 4 post, reports Bandera County Democratic chair Mary Autry.

Allen G. Hatley of the Sabinal Canyon area had filed in December to run for the Republican nomination to oppose Fielder for the precinct 4 constable post.

Texas Secretary of State John Hannah Jr. extended the filing deadline for all elective posts in the state last week in response to a three-federal judge panel's ruling.

Rancher and real estate agent Preston Jennings of Bandera has filed for precinct 3 county commissioner post in the Republican primary, reports Bandera County Republican chair Gary Johnston.

Jennings will go head-to-head with oil exploration man and current member of the Springhills Water Management District board of directors, Louis Vannatter, in the primary. Johnston says he expects the Medina man to have his paperwork filed in the next few days.

Propane businessman Ralph Chancy of Medina has filed for a place on the Democratic ballot for county commisioner in precinct 3.

Incumbent Roger Raser of Bandera chose not to run for re-election.

In the sheriff's race, all three announced candidates have filed.

Republican Marc Sultan of Pipe Creek is the latest to file, handing his paperwork in last week to oppose James MacMillan in the Republican primary, the winner facing incumbent Democrat R.S. "Steve" Forest, still unopposed in the Democratic primary.

Both Republicans in the race for county attorney filed last week, reports Johnston. Bandera city municipal judge Kerry H. Schneider of Pipe Creek and incumbent Sam Darden will square off in the primary.

Tax watchdog and rollback leader Bobby Jones of Wharton's Dock was the third Republican to filej for county commissioner in precinct 1.

Incumbent Bennie Barker of Wharton's Dock and Bandera Builders owner Michael Jewett filed just before Christmas.

Bandera County tax-assessor collector Marguerite Stevens has filed for the Democratic primary, Autry says.

The constable races for precinct 1, 2, and 3 still have one candidate apiece, the incumbents.

Incumbent constable for pretinct 1 Donnie Walker of Pipe Creek has announced for the Democratic ticket, and Autry says she expects his filing to be complete shortly.

Incumbent constable for precinct 2 Ernest Reich III of Lakehills had previously filed on the Republican ticket and incumbent constable for precinct 3 William "Bill" Ellis of Medina had previously filed on the Democratic ticket.

Louise Karr of Lakehills is the lone filee for the Republican nomination for peace justice in precinct 2. She seeks election to the two-year term left by the late Preston Boggs of Lakehills. Karr was appointed to the post by Bandera County Commissioners.

In the political arena, Janet Cave of Bandera and Johnston of Bandera will square off in the Republican primary for county chair.

Autry has no opponents for the top county Democratic post.

The new deadline for filing is Friday, Jan. 10, at 6 p.m. and candidates need to seek out Johnston if they want to run

(See ELECTION, Page 3.)

Election March 10?

Date for spring primaries still unsettled as legislature continues to debate redistricting

The Texas Senate Monday gave tentative approval to a Texas House and Senate redistricting plan, but Republican senators threatened a filibuster at press time that could delay the primary elections until April 11 or later.

The bill approved Monday would keep the elections on March 10 unless court challenges make it necessary to push it back to April 11.

Generally, Democrats favor the House and Senate plans currently being debated in the legislature and the Republicans favor the plan drawn by a three-judge federal court panel Dec. 24.

The U.S. Justice Department Saturday reversed its earlier approval of a plan negotiated by Democratic senators, saying it had not "pre-approved" the plan and will have to look at the plan again.

The Senate Monday voted to approve the Democratic Senate plan, but Republicans were expected to delay action with a filibuster Tuesday.

State district judge Mario Ramirez in Edinburg Jan. 6 extended the filing deadline for the House from the federal court-imposed Jan. 10 to Jan. 15.

Ramirez declined to take action on a request to extend the state Senate filing deadline.

Senators hope to extend the filing deadline from Jan. 10 to Jan. 17.

The bill also states that if elections still cannot be held April 11, the secretary of state and state party chairs can determine the date for the primary.

If the primaries are not held March 10, Texas won't be part of Super Tuesday presidential primary sweepstakes.

Democrat precinct chairs needed

Two new precinct chairs are needed in the Democratic party for the new voting precincts in the Pipe Creek and Wharton's Dock area.

Bandera County Democratic party chair Mary Autry reports that she doesn't have a precinct chair for voting precinct 1 in the Polly Peak area and for voting precinct 11 in the Wharton's Dock area.

The voting location for precinct 1 is the Pipe Creek Presbyterian Church and for precinct 11 is the Lakeshore Volunteer Fire Department firehouse.

Autry says persons interested in the post should call her at 535-4050.

If no one files, precinct chair candidates can be written in on the primary ballot.

Opinion

letters to the editor

Judge simply does not care

Dear editor:

"Letters to the editor" first. Recently, because of circumstances, one letter in particular came immediately to mind. It was from a young man who, in his and his family's opinions, was unjustifiable spending Thanksgiving in the Bandera County jail (The Bulletin, Nov. 27). He (Kenneth Alexander) wrote how his mother tried to help him prove a mistake had been made by trying to explain his dilemma to (Peace Justice) Bonnie Towers. Judge Towers' response was to become extremely rude and hang up on this woman.

I also experienced first-hand on Christmas Judge Towers' lack of compassion, her absolute rudeness, and I also was hung up on when I tried to receive help for my son.

The lady sure does not practice "good will toward men." I'm amazed that she stays in office when she treats people this way.

We are supposed to be innocent until proven guilty. In my opinion, she seems to read "guilty" only, and always, even before evidence is presented, and to try to defend yourself to her is out of the question.

She simply does not care.

I am truly disillusioned with how this small-town system operates, but because the way I've been treated, I will certainly take a much more active roll in the elections and campaigns and a harder, closer look at the people running for offices that are supposed to support, protect and work for "we the people."

Debbie Spoonire
Pipe Creek

She wants an encore

Dear editor:

A vote of thanks and appreciation is due the director, J.W. Neuenschwander, and all the singers and musicians who performed so well in the presentation of Handel's Messiah. It was a delightful Christmas present for Bandera.

Thank you not only for sharing their talents but also for the hours of dedicated practice that was necessary to make it all come together.

Many of us hope we can look forward to additional performances in the months to come.

Maple Cowan
Bandera

Don't let litter take over

Dear editor:

This is an appeal to the various civic groups, adult and student, in Bandera to mount an anti-litter campaign as (they do) in other parts of Texas – assigning certain distances along the roadsides for clean-up by participating groups.

Through the years, I've always enjoyed trips to and through the lovely Bandera countryside in spite of the sight of occasional litter.

But this Dec. 28, I was shocked at how it has increased, especially on (FM Road) 470 from Bandera to Tarpley.

At one of the roadcuts, where I stopped to look for fossils, I managed to pick up three bags of bottles and cans that had accumulated since I cleaned the area six months ago on a previous trip.

Sad to say, the litterers will probably always be with us. But please don't let them take over your beautiful countryside – Civic groups who care, Unite! Keep Bandera Beautiful.

Evelyn E.Trevino
San Antonio

More on trash

Dear editor:

TRASH! Never have I seen so much trash along the highways. We have lived in Bandera County for 21 years and never have liked the highway trash, but we never have I seen it this bad!

We live in beautiful countryside; we trash it up to look ugly.

The state law signs say $250 fine for trashing the highway. How many police tickets have ever been given and how many justices have fined a trash thrower? The sheriff's office is not doing its duty and the highway patrol is not doing its duty. The civic organizations are not volunteering to pick up trash, and they are not doing their civic duty.

Let us do it. Keep Bandera western; keep Bandera clean and beautiful.

Carl Carlson
Highland Waters
Bandera County

National publicity

Dear editor:

5's show "Weekend Travel Update" seen all over the country was a very diverse show. The big island of Hawaii and its $50,000-a-week package, Yellowstone National Park in the winter, and a special on cowboy boots was shown.

The first scene with boots was our own Bobbie Roden and Joe Reidy. Next was the Mayan (Guest Ranch's) 40th birthday party complete with a German western band and Rudy Robbins, Gwen Raab, Frank Nueces and Annie Walker kicking up their cowboy heels. That's a lot of good free publicity for Bandera, and a shot in the arm on a rainy Sunday morning for a hometown gal.

It's amazing how others see us better than we see ourselves. Let's keep those tourist dollars coming in. With spots like this, more people's curiosity will be piqued to come see "the Cowboy Capital of the World."

Linda Stein
Bandera

Write to them.

President George Bush
The White House
1600 Pennsylvania Ave.
Washington, D.C. 20500

Vice President Dan Quayle
Executive Office Building
Washington, D.C. 20501

U.S. Sen. Lloyd Bentsen
703 Hart Senate Office Building
Washington, D.C. 20510
(202) 224-5922

U.S. Sen. Phil Gramm
370 Russell Senate Office Building
Washington, D.C. 20510
(202) 224-2934

U.S. Rep. Lamar Smith
422 Cannon House Office Building
Washington, D.C. 20515
(202) 225-4236

Gov. Ann Richards
State Capitol, 200 Austin, Texas 78711
(512) 463-2000

Lt. Gov. Bob Bullock
P.O. Box 12068
Austin, Texas 78711
(512) 463-0001

State Sen. Bill Sims
P.O. Box 12068
Austin, Texas 78711
(512) 463-0125

State Rep. Tom Cate
P.O. Box 2910
Austin, Texas 78711
(512) 463-0516

John H. Shields
Member, Board of Education
9000 Tesoro Dr., #122
San Antonio, Tex. 78217
(512) 821-5007

County Judge Ray F. Mauer
P.O. Box 877
Bandera, Tex. 78003
796-3781

Mayor Raymond Adamietz
P.O. Box 869
Bandera, Tex. 78003

The Bandera Bulletin

P.O. Box 697, Bandera 78003-0697.
Entered as second class matter and postage paid at Bandera, Texas. Postmaster: Send address changes to The Bandera Bulletin, P.O. Box 697, Bandera, Tx. 78003. Office location: 1116 Main St. Phone (512) 796-3718.

Annual subscription rates: $14 in Bandera County, Miso and Utopia; $17 elsewhere. Mail subscriptions are payable in advance.

UPS: 040-980. © All material copyrighted. The entire content of each issue of The Bandera Bulletin is protected under the Federal Copyright Act. Reproduction of any portion of any issue will not be permitted without the express permission of The Bandera Bulletin.

Published semi-weekly on Wednesday and Friday from March 1 through Oct. 27 and weekly on Wednesday the rest of the year by

Hills O'Texas Publications, Inc.
Nick Johnson ..... Editor and General Manager
Dan Sandidge ..... Advertising Manager
Lana Sandidge ..... Staff Writer
James Henry Frazar ..... Staff Writer
Larry T. Williams ..... Staff Photographer
Carolyn Edwards ..... Advertising Layout
David Nehr ..... Bookkeeping
Keli McHugh ..... Production

Special contributors: Bud Clarke, Nettie Dean, Peggy Tobin, Manuel Flores, Mada Wedgworth and Lyndell Williams.

This newspaper reserves the right to reject any advertisements. Errors in advertising or editorial material will be corrected upon being brought to the attention of the editor and general manager.

Member, Texas Press Association.
Member, South Texas Press Association.
Member, Bandera County Chamber of Commerce

TEXAS PRESS ASSOCIATION 1990 AWARD WINNER

The Bulletin solicits your letters on any subject of general interest. Each letter must be brief (200 words maximum, shorter if possible), in good taste, and free of libelous material. The editor reserves the right to edit letters for these reasons. While political endorsements and thank you notes will not be accepted as letters, we will be happy to arrange advertising space for these purposes.

King Crossword

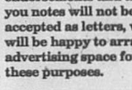

Last week's puzzle.

ACROSS
1. Dress coin edges
4. Gem weight
9. Wallaba tree
12. Harem room
13. Greek letter
14. Low haunt
15. Carried for Fido?
17. Table scrap
18. Hostelry
19. Language or dialect
21. Fastened
24. Sister of Ares
25. Greek nickname
26. Morning phenomenon
28. Moslem Satan
31. Solitary
33. Accomplished
35. Betel nut
36. Lifeless
38. Egyptian god
40. Suitable
41. Another, for one
43. Withdraw
45. Charles, of England
47. A lever
48. — Ullmann
49. Child's game
54. Compass reading
55. — Antoinette
56. Gold (Sp.)
57. Paid notices
58. Blue dyes
59. Dennis or Doris

DOWN
1. Cain's land
2. Artificial language
3. A joke
4. Invented
5. Corrected
6. Jewish title of respect
7. Size of type
8. Hindu poet
9. A wretched existence
10. Home of the Inca
11. Poker stake
16. Vanilla ingredient
20. Points of pens
21. Religious language of Buddhism
22. Metallic element
23. Cat's pride
27. Intelligence
29. Crocus
30. Location
32. Ireland
34. Ravage
37. West Coast city
39. British straw
42. French historian
44. — Charisse
45. Entirety
46. Outer covering
50. Son of Odd
51. Food fish
52. Constellation
53. Plaything

State Capital HIGHLIGHTS

By Lyndell Williams
TEXAS PRESS ASSOCIATION

AUSTIN – Using fancy footwork, Democrats in the Texas Legislature battled the clock with a series of trick plays, hoping to move the redistricting football past three federal judge linebackers.

Gov. Ann Richards' special session has until Jan. 10 to substitute new political boundaries for the court-drawn maps.

Basically, the session is a last-ditch effort by Democrats to regain control of the redistricting football which they fumbled away on Christmas eve.

After the Texas Supreme Court threw out the senate plan, federal judges drew their own maps since none legally existed, and ordered primaries to be held on schedule.

Afarmed that the court's plan might elect a Republican majority in the Texas Senate, Democrats unveiled some creative play-making, including a ploy to create more time.

Postpone Election

Senate Democrats threatened to withdraw Texas from the March 10 presidential primary unless federal judges allow them to protect white incumbents.

A bill by state Sen. Bob Glasgow, D-Stephenville, would postpone all state elections for this year only to April 11, if the Legislature fails to adopt a plan in time.

Texas Secretary of State John Hannah has said Jan. 10 is the last day candidates can file if Texas is to participate in the March 10 Super Tuesday primaries across the South.

Glasgow has a special interest in changing the court's plan, which added several GOP precincts to his district.

Less Than The Alamo

Outnumbered Senate Republicans prepared to stall a Senate vote with a series of parliamentary maneuvers.

Invoking senatorial privilege, Sen. David Sibley, R-Waco, kept senators from considering the maps for four days.

The nine GOP senators, joined by two conservative Democrats, prepared to filibuster.

"The Alamo held out for 13 days. I don't know if we have it in us to hold out that long or not," Sibley commented.

House: Multiple Plans

House committee Democrats adopted the court-drawn plan for 1992 only, to be substituted with a plan favoring Democrats for 1994 and beyond.

House members appeared reluctant to delay the primary, and leaders predicted the roll call vote would not challenge the court.

Meanwhile, an East Texas lawmaker who is openly challenging House Speaker Gib Lewis said he will ask for an unusual vote to declare the speakership vacant.

Rep. Billy Clemons, D-Pollak, planned to ask members for a majority vote on his resolution declaring the speaker's post vacant, and installing Speaker Pro Tem Wilhelmina Delco, D-Austin.

Lewis, who faces trial later this month on two misdemeanor ethics indictments, said he would announce before the end of the session whether he will seek re-election.

Colossal Waste of Money?

But despite the potential for upheaval, some lawmakers in both parties predicted the session was a tempest in a teapot.

Indeed, many observers' eyes are focused on the Legislature to see whether Gov. Richards' tactics will be a colossal waste of taxpayers' money.

Some leaders are already convinced that it is.

"This is a joke," said Tom Craddick, House GOP leader. "We're not even voting on a bill that affects the 1992 elections. Lawmakers will return in 1993 to undo whatever is done now for the 1994 elections. So, we're just wasting time and tax money."

Hispanic leader Rep. Roman Martinez, D-Houston, said any change for this year would ultimately end up back in court before the same judges before the election.

House Democratic Caucus leader Sam Russell, D-Mt. Pleasant, said: "Quite frankly, I don't want (every elected official) in my district on my back saying, 'If it hadn't been for you legislators trying to save your skin for 1992, we would have had the elections when we thought we were going to have them.'"

Duke Files in Texas

As the economy tightened last year, state governments followed a trend of cutting welfare benefits and demanding more from welfare recipients. Texas was not among those leaders.

Meanwhile, the nation's top welfare-basher, presidential hopeful David Duke, filed last week on the Texas GOP primary ballot, paying a $5,000 filing fee.

Ed Martin, director of the Texas Democratic Party, jibed sanctimoniously: "If Duke's going to run in any party, I think the Republicans invited it...you've seen them play the race card over and over again."

Martin has conveniently forgotten all about black activist Jesse Jackson's presidential campaign four years ago, commented one observer, who also wondered why Jackson has been silent about Duke.

Other Highlights

■ Texas, for the third consecutive year, led the nation in lawmen fatalities with 13, including five in the parolee-plagued Houston area.

■ Sen. Bill Sims, a conservative Democrat from San Angelo, was elected president pro tem of the Texas Senate.

Preston Jennings

Tom Fielder

Allen G. Hatley

Ernest Reich III

—Election— (Continued from Page 1.)

as a Republican and Autry if they want to run as a Democrat.

According to secretary of state's spokeswoman Katie Davis, the extension came from language contained in a three-judge federal court's redistricting order.

The order extends the filing deadline for all elective offices, not just the Texas House and Senate.

Davis speculates that the primary may still be held March 10, but it's less likely with every day that passes and the legislature stays in session.

Johnston says it's a "toss up" whether the primary will be held in March or April.

The Republican candidates are telling Johnston that they'd just as soon have the filing completed and the races starting. "The general feeling is, 'Let's get this thing done and over with.' They've been grappling with it (candidacy) a long time and they want to get it over with," says Johnston.

Both Autry and Johnston expect no more filings by Jan. 10, but both are prepared to take new candidates.

"I don't expect any other candidates. They knew they had a Jan. 2 deadline and that deadline wasn't extended until late. If there were any latecomers or surprises, they would have come in Dec. 31 and Jan. 1," says Autry.

"I think we've got all we're going to get," says Johnston.

"They're welcome to file," says Autry. "I'd like to have someone in every slot."

Water over lake's spillway for first time since 1987

The water level in Medina Lake has risen 37 feet in the past three weeks, and Tuesday water from the lake went over the spillway for the first time since 1987.

According to a spokeswoman for the Bexar-Medina-Atascosa Water District, the lake level was recorded at 1,072.02 feet above sea level Tuesday, Jan. 7. "It's going over about an inch," she said.

Water first started going over the spillway Monday, but that was only when the force of a wave would push it over the edge.

The run-off from five days of 10 and more inches of rain just before Christmas has been responsible for the spectacular rise.

Jan. 7 was the first day the water reached the benchmark 1,072-foot above sea level mark.

The lake reached a recent low of 1,015 feet above sea level in 1985.

"More value for your money...that's why State Farm insures more homes than anyone else."

CALL ME.

Alan Davis
Hwy. 16
Bandera, Texas
796-7717

STATE FARM INSURANCE

State Farm
Fire and Casualty Company
Home Office: Bloomington, Illinois

Like a good neighbor, State Farm is there.

Lamar Smith announces for re-election

U.S. Rep. Lamar Smith of San Antonio has announced his plans to file for re-election to the seat in Congress that represents Bandera County and all or part of several other

A Republican, he has represented the district since 1986.

he still bases his campaign on what he calls an effort "to reclaim control of our government."

His announcement statement called for tax incentives for independent oil and gas producers, market supports for ranchers, and fewer government regulations on business.

He also called for more and

opportunities for high technology workers, but he did not put jobs or opportunities.

As of late last week, he was the only candidate to file for the 21st congressional district in either the Republican or Democratic primary.

According to Smith, his major priorities in 1992 are the economy, health, education and energy.

Part of his economic growth priorities include providing

persons to withdraw money from IRAs for first-time home

higher education expenses and medical needs, raise the social security earnings limit, cuts Social Security payroll taxes, increase the personal income tax exemption, cut the capital gains tax, establish urban enterprise zones, and make the Research and Experimentation Tax Credit permanent.

Smith also says that more and better jobs are needed, tax

independent oil and gas producers can gain investors.

Regulatory reform can help in controlling their costs. Their markets must be supported.

"Small business owners want an opportunity to make a profit unfettered by unending government regulations," he said.

Calendar

Wednesday, Jan. 8

Sunrise 7:30 Sunset 5:52

C.C.S.C.T.-W.I.C. Women, Infant, Children, Nutritional Program, St. Stanislaus Catholic Church, 9 a.m., 1 p.m.
Commodities Issue, Lakehills, American Legion Hall, 1-4 p.m.
Medina Rose Garden Club, Garden Center, 2 p.m.
Brownie Troop 443, Pipe Creek, 4 p.m.
Bandera Volunteer Fire Department and Auxiliary, Firehouse, 7 p.m.
Alcoholics Anonymous and Al-anons, Bandera, 12th & Mulberry, 8 p.m.
Hill Country Kennel Club, Community Room, First State Bank, 8 p.m.
Farm Bureau Board of Directors, Farm Bureau Office, Bandera, 8 p.m.
Low Impact Exercise, 8:30 a.m.; Table Games 9:30 a.m.; German Study 10 a.m.; Table Games, Samba, 1 p.m.; Silver Sage Corral.

Thursday, Jan. 9

Sunrise 7:30 Sunset 5:52

Co-dependent Group, Bandera, 12th & Mulberry, 6:30 p.m.
Alcoholics Anonymous, 12th & Mulberry, 7 p.m.
Native Plant Society, Bandera County, Davenport Hall, St. Christopher's Episcopal Church, Speaker: Calvin Finch, 7 p.m.
Medina School Board meeting, School Offices, 7 p.m. Cowboy Capitol Rodeo Association, Cabaret, Exec. Meeting, 6 p.m.; Regular meeting, 7 p.m.
Bandera Ranch Acres Club, 7:30 p.m.
Veterans of Foreign Wars, Post 9176, General Meeting, Post Home, 7:30 p.m.
Medina Lake Betterment Association, Board Meeting, Civic Center, 7:00 p.m.
Alcoholics Anonymous, Lakehills United Methodist Church, 8 p.m.
Pipe Creek Volunteer Fire Department, General Meeting, Pipe Creek Firehouse, 8 p.m.
Table Games, 9:00 a.m.; Cooking Class, 1:30 p.m.; Table Games, 1 p.m.; Silver Sage Corral.

Friday, Jan. 10

Sunrise 7:30 Sunset 5:53

Medina Jolly Elders, Medina Baptist Fellowship Hall, 11 a.m.-4 p.m.
Bandera County Republican Women's Club, noon.
Madrona Garden Club, Community Room, Bandera Bank, 2 p.m.
Bingo, American Legion Hall, Bandera, 7 p.m.
Tidal Wave Youth Meeting, His House, Lakehills, 7 p.m.
Alcoholics Anonymous and Al-Anons, Bandera, 12th & Mulberry, 8 p.m.
Low Impact Exercise, 8:30 a.m.; Bridge, 9:30 a.m.; Bridge, Table Games, 1 p.m.; Silver Sage Corral.
Cowboy Capital Squares, Bandera Bank Community Room, 7:30 p.m.
Bandera County Citizens League, American Legion Hall, Bandera, 7:30 p.m.
Alcoholics Anonymous and Al-anons, Bandera, 12th & Mulberry, 8 p.m.
Low Impact Exercise, 8:30 a.m.; Arts and Crafts, 10 a.m.; Leather working, 10 a.m.; Sketching, 1 p.m.; Table Games, Puzzles, etc. 1 p.m.; Silver Sage Corral.

First Quarter

Saturday, Jan. 11

Sunrise 7:30 Sunset 5:54

Alcoholics Anonymous, 12th & Mulberry, 7 p.m.

Sunday, Jan. 12

Sunrise 7:30 Sunset 5:55

St. Elizabeth Ann Seton Altar Society, St. Joseph's School, 9:30 a.m.

4-H Dance
featuring
YOUNG COUNTRY
AT THE CABARET
FRIDAY NIGHT Jan. 10, 8-12
To Benefit Bandera County 4-H Clubs
A Family Affair--Toddlers to Totterers! So Everyone Come for a Good Time!

Monday, Jan. 13

Sunrise 7:30 Sunset 5:56

Bandera County Commissioners Court, Courthouse, 9 a.m.
Medina Lake Volunteer Fire Department Auxiliary, New Central Firehouse, 10 a.m.
Bandera Extension Homemakers, 2 p.m.
Bandera City Council, Municipal Building, 7 p.m.
Bandera Optimist Club, Bandera Inn, 7:30 p.m.
Bandera Masonic Lodge #1123 AF & AM, Masonic Lodge, 7:30 p.m.

Tuesday, Jan. 14

Sunrise 7:30 Sunset 5:57

Commodities Issue, Bandera, Medina, 1-4 p.m.
Williams Creek Extension Homemakers, 2 p.m.
Boy Scout Troop 146, Mansfield Park, Bandera, 7 p.m.
Boy Scout Troop 144, Pipe Creek Presbyterian Church, 7 p.m.
Alcoholics Anonymous, 12th & Mulberry, 7 p.m.
Bandera ISD Board Meeting, High School, 7 p.m.
Bingo, Lakeshore VFD, Wharton's Dock Road, 7 p.m.
Medina Rotary Club, Youth Center, 7:00 p.m.
Medina Lake Volunteer Fire Department Business Meeting, Firehouse, 7:30 p.m.
Hill Country Rabbit Breeders Association, Community Room, First State Bank, 7:30 p.m.
Bandera Chapter 643 O.E.S. Meeting, Lodge Hall, 8 p.m.
Pipe Creek Community Meeting, Pipe Creek Community Center, 8 p.m.
Quilting, Weaving, Group Oil Painting, 9 a.m.; Auto/Harp Melodier Practice, Ceramics, 10 a.m.; Dream Study Group, 12:30 p.m.; Table Games, Puzzles, Dominoes, Cards, 1 p.m.; Dream Study Group II, 2:30 p.m; Silver Sage Corral.

Wednesday, Jan. 15

Sunrise 7:30 Sunset 5:57

Medina United Methodist Women, Youth Center, Medina, 4 p.m.
Baptist Women of Medina, 6 p.m.
Bandera High School Booster Club, High School Library, 6:30 p.m.
Medina Lake VFD training session, Central Fire Station, 7:30 p.m.
Alcoholics Anonymous and Al-Anons, Bandera, 12th & Mulberry, 8 p.m.
Low impact exercise, 8:30 a.m.; Table Games, 9:30 a.m.; German Study, 10 a.m.; Table Games, Samba 1 p.m.; Silver Sage Corral.

Serious cold weather on the way

The first serious outbreak of cold weather of the winter will hit Bandera County Friday when colder air surges out of the Pacific. Temperatures will reach the 30s, and freezing rain or sleet may fall. Cold temperatures will remain throughf Saturday.

Rainfall this week: 0.89 inches. Rainfall last week: 0.45 inches. Rainfall for December: 13.44 inches. Medina Lake level: 1,072 feet above sea level, up 2.75 feet from last week and .02 feet above the spillway level of 1,072 feet above sea level. Medina River level: 6.9 feet.

Natasha's Stars

ARIES (March 21-April 19) Your focus may be work and friends this week -- it could also be intimacy and nurturing. You soar into the week ready for adventure and ... yes, a walk on the wild side. Your need to be an upstanding citizen bogs you down by the weekend. Please, where's your "raminess?"

TAURUS (April 20-May 20) Let another lead you to greener pastures. You actually could be spoon fed ... follow along and relish the occasion. The weekend may have you romping in this new field or back to daydreaming about still other pastures. Such wanderlust, Taurus.

GEMINI (May 21-June 20) Your directness is being requested by a family member. They may withdraw to bring you forth. You cease to play games -- you go out and paint the town red the end of the week. You find yourself in the lullaby of your life."

CANCER (June 21-July 22) You make all your resolutions, perhaps a little too early, and are off on a major adventure. You may start celebrating a little too early as well because you fall flat before the weekend. Who's surprised with all the recent shenanigans? You once more become a social creature this weekend.

LEO (July 23-August 22) You do some heavy soul searching this week. You're also likely to make some heavy changes. Let your playful spirit take over just, you'll be a happier cat (so will everyone else). Get down to some housekeeping (cleaning your fur) this weekend.

VIRGO (August 23-September 22) Talk up a storm; consider a recent gain from the fall, and DON'T change your mind. Catch up on friends' news. You demonstrate your magic this weekend. Memorable events are likely.

LIBRA (September 23-October 22) Your materialistic side could get you into enormous trouble as the week begins. Give it up. Reach out for loved ones, friends, and foes this week. Stay on course; you'll get your just desserts by fall, if not sooner in a more ephemeral way.

SCORPIO (October 23-November 21) You're the cat's meow as the week begins. You could fall flat (no betting on the football games). You rise to the occasion this weekend -- and who's this old friend returning?

SAGITTARIUS (November 22-December 21) Flagrant mopiness, indecision, and irritability could be your hallmark this week -- don't worry, you stage a comeback. Big time. You open up to the lighter side of the week and the mirthful qualities of your sign. You end the week on a high note -- very high.

CAPRICORN (December 22-January 19) Go for it as the week begins. You're likely to lasso in just what you want and vanish with your prize (quick as you can!). Hide out and leave others to their imaginations. You reappear (mum's the word) this weekend.

AQUARIUS (January 20-February 18) Whatever you're up to, know one thing -- another has their eyes on you big time. You may decide to take the road plunge into the unknown. You have no complaints, but then you're nowhere to be found ... at least until next week.

PISCES (February 19-March 20) Forget daydreaming. You're likely to take off this week to make your fantasies real. This is likely to be an unforgettable time for you. Take notepad and pencil along so you can start writing your memoirs now. This weekend you're all grins... what's this, the Cheshire cat?

©1992 by King Features Synd.

Staff photo by Larry T. Williams

Nine-year-old Stephanie Sells and her breeding ewe Roberta will try to dazzle the judges at the 56th annual Bandera County Junior Livestock Show this weekend.

—Show —

(Continued from Page 1.)

In previous years, grand champions and reserve champions were auctioned first, then other exhibitors' auction slots were determined by a random drawing.

Another change this year comes in the rules for senior rabbit exhibitors (7th through 12th graders).

"Starting this year, senior rabbit exhibitors must breed their own rabbits," Sells explains.

This year, there are a total of 72 rabbit entries, compared to 112 entries last year. There are 20 breeding rabbits, compared to 22 last year; and there are 52 market rabbit entries, compared to 90 last year.

Hogs and sheep entries are up, poultry entries are down, and cattle entries are about the same this year as last.

This year's entries, compared to last year's: market goats 34, up from 17 last year; market lambs 125, up from 117; breeding sheep 52, up from 45; Angora goats 43, down from 65; dairy goats 29, up from 20; steers 16, down from 20; breeding beef stayed the same at 14 and breeding swine stayed the same at 5; market swine 122, up from 90; broilers 35, down from 54; turkey hens 19, down from 27; turkey toms 22, down from 27; and shop mechanics projects 31, down from 52 last year.

Last year's average livestock auction sales price was $379.68, compared to $311.20 the previous year.

Last year, Mary Schmidt's substitute grand champion steer was bought for $2,278, or $2.10 per pound by the Cowboy Capital Rodeo Association; and Brad Floyd's reserve champion steer was sold for $1,852 to Beverage Barn. Matt Sandidge showed the champion market goat and Schmidt showed the reserve champion market goat; Floyd won the senior showmanship award and Michelle Knowles won the junior showmanship award; Richard Meadows won the M.R. Sandidge Memorial Courtesy Award; Cindi Anderson won the Larry Bausch Citizenship Award; and Kristofer Leibold won the Bandera Masonic Lodge Achievement Award.

Fitzpatrick, school panel promote SA Stock Show

The importance of agriculture, information about 4-H and the San Antonio Livestock Exposition and a few rope tricks by Kevin Fitzpatrick were the highlight of an assembly at Bandera Junior High School Tuesday, Jan. 7 at 10 a.m.

Members of the San Antonio Stock Show and Rodeo school tour committee told the students about the upcoming 43rd stock show Feb. 5-16, taught them about the importance of agriculture in our area, and what the committee is all about. Representatives of 4-H, FFA and FHA talked to the students, explaining what their various organizations were and how to join them.

After the presentation, local trick roper Kevin Fitzpatrick, who is also a member of the San Antonio group, twirled his lariat and entertained the group of more than 300 students.

Scout group to meet

The monthly roundtables of Cub and Boy Scout the Broken Arrow District will be Thursday, Jan. 16, at 7 p.m. at the Bandera Electric Co-op

PLAZA LIQUORS
262 S. Main, Boerne 249-2285
— BOURBON —
GEO. DICKEL Bk label 1.75 Ltr. (80°) $20.99
EARLY TIMES 1.75 Ltr. (80°) $13.99
J.T.S. BROWN 1.75 Ltr. (80°) $12.99
JACK DANIELS 1.75 Ltr. (80°) $11.99
— SCOTCH —
CUTTY SARK 1.75 Ltr. (80°) $26.99
USHERS 1.75 Ltr. (80°) $18.99
HIGHLAND MIST 1.75 Ltr. (80°) $15.99
JOHN HANDY 1.75 Ltr. (80°) $15.99
— WHISKEY —
CANADIAN HUNTER 1.75 Ltr. (80°) $12.99
L.T.D. 1.75 Ltr.(80°) $11.99
SOUTHERN COMFORT Liter (80°) $10.99
CANADIAN MIST Liter (80°) $9.99
— VODKA —
POPOV 1.75 Ltr. (80°) $9.99
SKOL 1.75 Ltr. (80°) $9.99
— RUM —
RON MATUSALEM 1.75 Ltr. (80°) $11.99
RON PONTALBA 1.75 Ltr. (80°) $10.99
IN CASE OF PRINT ERROR STORE PRICE PREVAILS
WE RESERVE LIMIT RIGHTS
PRICES GOOD THUR 1-14-92

Geologist raps $82,000 report on water in Bandera County

By James Henry Frazar
Bulletin Staff Writer

An experienced geologist said Thursday that the water study recently completed for the Springhills Management District is full of omissions, false assumptions and strange projections."

Mohar, who says he has been a geologist for 30 years, did not claim he was speaking for anyone but himself, but he did echo some of the feelings of members of the Bandera Association of Concerned Taxpayers.

Mohar said the Springhills board should disregard recommendations for buying water, building a reservoir and building a county-wide distribution system; should not accept the report from $82,000 HDR Engineering report or should require HDR to make "major repairs" before accepting it; drill three observation wells at different locations in the county to monitor water levels; and prepare hydrologic maps of the county's aquifers with the quantity and quality of water expected.

District officials said they had no plans to implement the reservoir recommendations of the report, but did plan to pursue purchasing water from Medina Lake for the future.

Mohar said the water well water level data presented in graph form in the report is misleading because even though all show declines in water level, the time scale and depth scale on the wells is not consistent.

"This produces an illusion to the observer that all wells have significant declines. This is not the case."

Mohar points out that the only well with a significant decline is the Bandera city well in the Lower Trinity. "This well is obviously being overpumped."

The other wells show declines from zero to 53 feet, "none of which is particularly significant considering the aquifer is 450 feet thick and is still underlain by another 300 feet or more of the Lower Trinity Aquifer."

The decline in the Bandera well of 185 feet is the only significant decline.

"It is most likely caused by a cone of depression around the well head formed by intense pumping," said Mohar. When more water is drawn from a well than is allowed to percolate through the rocks to refill the missing water, an area where there is little water, called a "cone of depression" exists.

Mohar recommended that the city drill additional wells to spread out the water withdrawals out over a larger area, thus having smaller water level drops.

Mohar said the Town Mountain reservoir proposal to store water will lose almost as much water as is stored.

"It is proposed to be 120 acres with a capacity of 1,600 acre-feet initially and 4,200 acre-feet ultimately. Simple arithmetic reveals that the lake will have an average depth of 13.3 feet (for the lower capacity)."

With an evaporation rate of five feet and four inches a year, Mohar estimated that the reservoir would lose 636 acre feet per year to evaporation and again that much to percolation through the rocks.

Mohar said that HDR assumed good geology around the site, but the reservoir could have "cracks so big, you can't fill it with water.

"Eighty percent of the reservoir capacity will be lost each year (to evaporation and percolation).

"It will necessary to pump in 2,880 acre-feet of water a year to have 1,600 acre-feet.

"That's a waste, especially if you are buying the water." The water that would fill the reservoir that would be located near Bandera would be pumped from the Medina River and would be water purchased from the Bexar-Medina-Atascosa Water District.

Mohar also said that when the reservoir needed water — during the drought — is the time the river is likely to be low.

"One consequence of the Town Mountain Reservoir will the be number of new springs that will pop up downstream from the dam and in adjacent valleys.

"BMA will get this water back to sell again."

Mohar criticized the continually use of the highest population and water use levels in the report to forecast future water needs.

Quoting the projections to the year 2000, the report estimates a population increase of 26 percent; consumption rise from 114.6 gallon per day per person to 133 gallons per day per person, an increase of 16 percent; a 169 percent increase in irrigation from 468 acre-feet per year to 1,256 acre-feet per year; and a 15 percent livestock utilization increase from 440 acre-feet to 506 acre-feet per year, said Mohar.

"All of this adds up to a total need of 4,235 acre-feet by the year 2000, up from 2,871 acre-feet now, an increase of 47.5 percent," said Mohar.

Mohar said the river flow and lake level charts are meaningless since the report ignored climatology. "How long and how severe a drought is needed to affect river flows? One year? Two years? Or more? How long after one or more wet years are river flows maintained?"

Mohar said the report was not a good management tool — something Springhills director was to be. "It doesn't quantify the problem so not tells to give practical or economical solutions."

Mohar said the county does not have a groundwater supply problem "now or in the foreseeable future."

Springhills board president Phil Becker said the district had no plans to instigate the proposed reservoir or other alternate water supply proposals in the report. "We are not planning any big expenditures.

"We will need some kind of government assistance (state and federal grants) to build any of these projects."

FREE
HEARING TESTS
FOR SENIORS

BANDERA-Free electronic hearing screening tests will be given at the Beltone Better Hearing Centers listed below. These free tests require an appointment WEDNESDAY, January 15, 9 a.m. to 1 p.m.

Our monthly service center will be at BRAUN DRUG the third Wednesday of each month, from 9 a.m. to 1 p.m.

Many people with hearing problems don't need hearing aids, but only a test like the one now being offered can really tell for sure.

Everyone should have a hearing test at least once a year. Even people now wearing hearing aids or those who have been told nothing could be done for them.

Call now. Appointments are limited. Bring a friend or relative, someone whose voice is familiar.

BRAUN DRUG
796-7701
1114 N. Main, Bandera
KERRVILLE BELTONE
MAIN OFFICE
1006 JUNCTION HWY.
1-800-874-9480
2-17DFN

LOSE WEIGHT & FEEL GREAT
WITHOUT...
Drastic Diet Modifications
Strenuous Exercise
Expensive and Time-Consuming
Programs
Try The Omnitrition
Weight Management Program
30 Day Unconditional
Money-Back Guarantee
Phone Your Independent
Omnitrition Distributor:
535-4006
47-4p

Adding a Room?
See HEVENOR LUMBER'S
Directory Listing
Page 12

drive friendly

NOW OPEN!
THE COMPUTER CLINIC
Specializing in hardware maintenance & repair
New and Used Systems Available
$150 and Up
LYNN MYERS
The Village
1232 Bandera Hwy.
Kerrville, TX 78028
(512)896-0220

Ms. Rheta's
School of Dance
Enroll now for
New Classes
•Ballet
•Tap
•Jazz
•Gymnastics
Age 2-Adult
Adult Classes Now Forming!
796-8114 751-2258 47-1tc
1201 Cottonwood

INTRODUCING
Weight Watchers
COMMUNITY MEETINGS
LOOK! IT'S THE PERSONAL CHOICE® PROGRAM!
AND IT'S RIGHT NEARBY!
I CAN EAT EVERYDAY FOODS AND ENJOY LIFE!
SPECIAL MEETINGS ARE STARTING SOON!
SAVE MONEY BY PREPAYING 8 WEEKS FOR ONLY $58!
I'M OFF TO JOIN NOW!
It takes at least 25 people to start a community meeting, so invite your friends, neighbors and relatives!
Date:
8-week Session Begins
Monday, January 13
6:00 pm
Place:
Pipe Creek
Community Center
Conference Room
Hwy. 16 at Hwy. 1283
Call 1-800-359-3131 For More Information
It's here! Weight Watchers' brings its Personal Choice® Program closer to you with Community Meetings. It's our easiest program ever. The Personal Choice Program lets you lose weight at your own pace and it shifts gears to meet your changing needs. You can also continue to enjoy your favorite foods when and where you like — right from Day One!
JOIN NOW AND SAVE!
Weight Watchers
©1991 Weight Watchers International, Inc. All rights reserved.
Offer valid in areas 37, 56 and 107 only.

ROYAL NEIGHBORS OF AMERICA
SUPREME OFFICE ROCK ISLAND, ILL.
COMPLETE FRATERNAL LIFE INSURANCE FOR THE ENTIRE FAMILY
OMNI-PLUS (Universal Life)
Annuities and IRA's—Highly Competitive Interest Rates
Contact
EARL WILLIAM CARLSON
Bandera, Texas 78003 512-796-4930

H.L. Risinger, DDS, MSD
Degreed Specialist in Orthodontics
257-8922 715 Hill Country Dr. 1-800-545-1485
25th Anniversary
We are celebrating our 25th continuous year of Orthodontic Practice in Kerrville. To reward our Hill Country friends for our success, we plan to offer the following for one year. (July 1, 1991 thru July 1, 1992):
1. FREE EXAM, X-RAYS & CONSULTATION
2. 15% DISCOUNT FOR ALL NEW PATIENTS
3. 25% DISCOUNT FOR FAMILY MEMBERS OF PREVIOUS PATIENTS.
4. INDIVIDUALLY DESIGNED PAYMENT PLANS
5. CONTINUED SCHOOL BUS RUN SERVICE FOR CHILDREN THIS FALL.

ELECT
KERRY H. SCHNEIDER
COUNTY ATTORNEY
"HANDS--ON LEADERSHIP"
Attorney
Municipal Judge, City of Bandera
Member: Republican National Committee
Texas State Republican Party
Hill Country Republican Party
Nat'l Federation of Republican Women
Bandera County Republican Women's Club
Doctor of Jurisprudence, S. Tex. College of Law
Bachelor of Science in Education, UT, Austin
Bandera County Chamber of Commerce
Pipe Creek Presbyterian Church
Cowboy Capital Rodeo Association
REPUBLICAN PRIMARY, MARCH 10, 1992
Paid for by Committee for Kerry H. Schneider
Linda Bellard, Treasurer, P.O. Box 1436, Bandera, Texas 78003 512-796-8400
47-4tp

STOP IN and PICK UP YOUR
Braun Drug
FREE 1992
CALENDAR & ALMANAC
M-F 8:30-6:30 Sat. 8:30-2:00
512-796-7701
Diana Braun, Pharmacist, Owner 1114 Main

Planning to Build a Deck?
See HEVENOR LUMBER'S
Directory Listing
Page 12

Accredited by the American College of Radiology
BREAST CANCER DETECTION UNIT AVAILABLE TO AREA WOMEN

Wednesday, Jan. 22
Dr. Womack's Office
Bandera, Texas
A Service of Transamerican Diagnostic Services
(Providing Mammography Services for over 5 years)
CALL 796-7713 FOR APPOINTMENT
According to the American Cancer Society, one out of every woman in the United States will develop breast cancer sometime in her lifetime. It is currently estimated that over 37,000 women die each year as the result of breast cancer.
Ninety percent of breast cancers are diagnosed by women or their physicians finding a lump in the breast. Women who are diagnosed with a lump large enough to feel have a 50 percent five year survival rate. A woman who is diagnosed as having breast cancer by mammography, before a lump can be felt, has a 97% five year survival rate and a 90% 10 year survival rate.
A mammogram can detect a cancer this small, even before it can be felt.
Guidelines For Screening Mammography Established by the American Cancer Society.
I. 35-40 years of age - One baseline mammogram.
II. 40-50 years of age - A mammogram every 1-2 years depending on breast type and risk factor.
III. 50 years of age and over - An annual physical examination and annual mammogram.
IV. Asymptomatic women under 50 years of age with significant high risk factors should be examined at appropriate intervals. These risk factors include previous breast cancer and family history of cancer.
V. A symptomatic woman should have a mammogram at any age when she experiences a mass, nipple discharge, skin changes or unexplained breast pain.
A screening mammogram is an x-ray of the breast using extremely low dosages of radiation (usually comparable to dental x-rays) and is designed to find very early cancers.
A female technologist who is highly trained in mammography will perform the examination.
The charge for the screening mammogram is $65.00. The Unit accepts cash, check, Visa, Mastercard and American Express.
Now filing Medicare (for your reimbursement)

Winter Texans escaping cold weather have important economic impact on Texas and Bandera County

By Michelle Shear
Southwest Texas State University

They flock to Texas from the north every winter and roost in various parts around the state until spring. They can often be found at Top Hand's Jellystone Park in Bandera and Thousand Trails resort at Medina Lake. Are they members of a strange elusive variety of bird? Not really. Some people call them snowbirds, but they are actually winter Texans.

Most winter Texans own recreational vehicles, or RVs, that they begin to drive south when it begins to get cold in their home states. Some will stay in Bandera, while others will spend only a few weeks here before traveling down to the Gulf Coast or to another southern state.

Judy Johnson, office manager at Jellystone Park, says in the winter most of the people in the park are from somewhere up north, such as Minnesota, Michigan and Illinois.

"They arrive in and around the first part of October," she says. "The first part of May is when they start clearing out. Most of these folks in here will continue on down to the coast; they stay in the south."

In November, 75 percent of their customers are winter Texans, according to Johnson. The peak time is the end of February and the end of March. At that time, 175 to 180 of the 210 sites at Jellystone Park will be occupied by winter Texans.

One benefit of having winter Texans (who Johnson says take offense to being called snowbirds) come to Bandera is the economic effect on the town.

"We have about 120 (RV) units out there, and that brings about 240 shoppers to the Bandera businesses," says Johnson. "That's quite an impact."

A spokeswoman for the Bandera Chamber of Commerce says although she's not sure that winter Texans are buying souvenirs, they spend money on necessities like groceries and gas.

According to Darren Rudloff, research specialist for the Texas Department of Commerce tourist division, the only information available on winter Texans' economic effects is from a study conducted by the School of Business at the University of Texas - Pan American. The study, which was done in the winter of 1989, concluded that in February of 1989 there were 81,000 winter Texans in RV and mobile home parks in the Texas Rio Grande valley, extending from Brownsville to Laredo. The study also revealed winter Texans spent $117.6 million on necessities for day-to-day survival, such as food. Winter Texans spent about one-half that amount, $57.3 million, on "big ticket" or one-time items, such as appliances or RVs.

So why do winter Texans come to the Bandera area? Carolyn Schmid, assistant activities director at Jellystone Park, says people come here because "the people are friendly and because of the town itself." Schmid is also a winter Texan; she and her husband, Paul, who works as activities director, are from Colorado and are spending this winter in Bandera.

Another attraction of Bandera is its proximity to military bases, just 35 minutes away in San Antonio. Paul Schmid estimates that 90 percent of the winter Texans are retired military personnel. They stay in Bandera when they come to the bases for their yearly medical checkups.

Andy Skaarup, a winter Texan from near Vancouver, British Columbia, says, "This time of year it gets pretty rotten (in Vancouver), so we thought we'd head out. We go for 90 or 100 days and travel around the south."

Fred and Peg Bauer, winter Texans from Wisconsin, currently spend the winter in Port Aransas but are considering relocating to the Hill Country next year.

"We were looking at the Kerrville area, and San Marcos, but we concluded there wasn't much in that area for retired people," Bauer says.

The Bauers usually stay in Texas from mid-December to mid-March, and Bauer says the main reason they came to Texas was because a friend recommended it.

"One year we visited Arizona and then visited Port Aransas that same winter," says Bauer. "We liked Port Aransas a little better. We like Texas because there's no snow, and we have enjoyed the waterfront area."

Bauer's main concern in relocating to the Hill Country is finding a "nice area and associating with nice people." He said he would also like to stay someplace where there are plenty of activities in which he could participate.

In order to lure travelers to the town, a spokesperson for the Bandera Chamber of Commerce says the Chamber advertises in Winter Texan magazine and attends Winter Texan conventions in South Texas.

Once the tourists come to Bandera, Jellystone Park works hard to keep the winter Texans entertained. For example, Paul Schmid says activities such as ice cream socials, craft socials, pot luck dinners and marshmallow roasts are planned every day. Jellystone also features a miniature golf course and fishing on the Medina River.

Having the winter travelers come to Texas is a win-win situation: they have a nice warm place providing organized activities to spend the winter, and the Texas economy benefits from the seasonal visitors.

Staff photo by Larry T. Williams

Don and Jeanette LaBounty of Minnesota join thousands of other "snowbirds" who journy to Texas each seeking warmer climes. "We've been coming to Bandera for four years now," says Jeanette. "We love the Hill Country."

Members of an advanced feature writing class at Southwest Texas University in San Marcos came to Bandera in November to gather information for some real feature stories. Michelle Shear's story is one of the results. Additional features will appear in future issues of The Bulletin.

Satellite trade group elects Hoyt Foster of Utopia

Hoyt Foster of Utopia has been elected one of 15 members of the Retail Council for the Satellite Broadcasting and Communications Association of America.

Foster has owned and operated Foster Ranch Airport Electronics in Utopia for almost two decades. He has been president of the Utopia Lions Club, a director of the Sabinal Canyon Senior Citizens Council, chairman of the Keep Texas Beautiful Committee, and communications officer for the Utopia EMS.

The SBCA is a national trade organization representing the home satellite television industry.

Country Accents Antiques & Gifts
NEW YEARS SALABRATION--20%-40% OFF!
Furniture, Decorations/Wreaths, Potpourri, Yankee Candles, Linens, Quilts, Pillows, Jewelry--Sterling Silver Charms from $4.95.
Just back from a buying trip--Come see our new Selections. SPECIALIZING IN BLUE WILLOW CHINA & ACCESSORIES.
FURNITURE FEATURES OF THE MONTH:
Texas Pine Double Door Cupboard *6 $625
Oak Kitchen Cabinet--Flour Sifter--Porc. top $595
2 Ornate Oak Over Mantles from $795; 2 Oak Half Mantles from $395.
Ornate Oak Hi-Back Bed, $495; Walnut Bed, $275; Ornate Iron Beds, $225.
Pine Desk (7 drawers), $225. Oak Desk, $275; Mission Oak Desk, $295.
3-board Pine Harvest Table, 8', $65 SALE $8, $435.
Baker's Cabinet with possum Belly Style Drawers, $695.
NEW HOURS EFFECTIVE JANUARY 1, 1992: Weds.-Mon., 10-6
We have kept the shop open 7 days a week, 10-6 since our grand opening on March 22. We will now be closed Tuesday except by chance or appointment.
47-1tc
LAY-AWAY 1934 Hwy. 16 5 mi. S. of Bandera Downs 512-535-4979 10 AM-6 PM

God's House Family Worship Center recently changed hands, and, from left, the Rev. Jerry Van Winkle and Kaye Van Winkle handed the reins over to Dr. A.L. Creel and the Rev. John Norvell of the Pentecostal Church of God, Southwest Texas District.

Basic Christianity

How do I pray? What is Faith? Who is Jesus? What is the Church?

Sundays, Jan. 12 - April 12

For more information, call 796-3848, Bandera United Methodist Church

Drive safely. Don't wreck your life.

State Department of Highways and Public Transportation

Apple growers' co-op to meet in Kerrville

Texas' only apple growers marketing cooperative will hold its first ever annual meeting Monday and Tuesday, Jan. 13 and 14. at the YO Hilton Hotel in Kerrville.

The Texas Apple Growers Marketing Cooperative has its packing facilities in Medina.

It processed more than 40 tons of apples, or 2,022 bushels, valued at $32,000 this year, said executive director Roy T. Goodwin III.

It supplies fresh apples in season to several markets, including HEB, which also uses the co-op's apples for its Medina Spiced Apple flavored ice cream.

Co-op members will participate in a business meeting Monday morning followed by talks and discussions connected with commercial apple production in Texas.

Wolf clubbers bag 53 coyotes, 114 hogs

Fifty-three coyotes, 114 hogs and five foxes were reported killed during 1991 by the Bandera wolf club. The group met Monday, Jan. 6.

In December, a total of five coyotes, 27 hogs and one fox were reported killed. Two coyotes each were reported killed on the Browning Ranch and Flying A Ranch; and one coyote was reported killed on Silver Spur Ranch.

In November, three bounty-eligible coyotes and one non-eligible coyote were reported killed: two on the Schott Ranch, one on the Odom Ranch and one on the Flying A Ranch. One fox and 18 hogs were also reported killed during that month.

Free tax seminar for volunteers

A tax assistance office that will offer free tax help in Bandera is looking for persons who want to be trained to become volunteer assistants.

Qualified residents will be able to get free help filing their income tax forms at the Community Room of the Bandera Bank.

Volunteers will be trained at free seminars in Kerrville on Jan. 11, 18 and 25. They are also looking for bilingual people who can help without taking the income tax course.

A free income tax seminar Saturday, Jan. 11, in Kerrville will run from 8 a.m. to 5 p.m. at the Dietert Claim Senior Cener, 617 Jefferson St.

For additional information call area coordinator Frances Brown in Kerrville at 895-2598.

Marie and Travis Thompson celebrated 50 years of marriage Saturday, Jan. 4, with a renewal of their wedding vows at Medina Church of Christ with thier grandson, Michael Gillaspia of Arlington officiating. A reception following services was hosted by their children, Marie and Joe Campbell, Martha Schneider, and Judy and Robert Judkins. The couple was married Jan. 3, 1942 in Fluvanna, and they now have five grandchildren and three great-grandchildren.

Study group to meet in Rio Hondo Jan. 16

The monthly Rio Hondo Extension Study Club meeting will be at the home of Jerry Hall on Thursday, Jan. 16.

All resident women at Rio Hondo subdivision are automatic members and welcome to attend meetings on the third Thursday of each month

Fourteen club members celebrated the holiday season with the club's annual salad luncheon at the home of Sandra duPerior on Thursday, Dec. 19.

Guests included Cheryl and Jull du Perier, Sandra's sisters-in-law, both from Bandera.

CHURCH DIRECTORY

Call 796-3718 to make changes, or to become a directory sponsor

BANDERA

BAHAI FAITH, James Pflaum; 751-3399.

CHRISTIAN SCIENCE 1 blk. past nursing home, Hwy. 16 N.;796-4517; Sunday 11:00 a.m.; Sunday School: 10:00 a.m.; Wed., 6 p.m.

CHURCH OF CHRIST, Martin Smith;796-4752; Worship: Sunday, 11 a.m.; 6 p.m.; Sun. School: 10 a.m.; Wed.: 7 p.m.

CHURCH OF CHRIST AT CAMP BANDINA, Lawrence Ray Smith; Worship: Sunday, 9:30 a.m., 10:30 a.m., & 6 p.m.;Wednesday, 6:30 p.m.

COMMUNITY ASSEMBLY OF GOD; 1209 Cottonwood St., 796-8456; Brian K. McClane; Sun. School : 9:45 a.m.; Worship: 10:45 a.m., Children's Church; Eve.: 6:30 p.m.; Wed. Family Night: 7 p.m.

FIRST BAPTIST CHURCH; Frank Pullis; 796-4171; Worship: Sunday 10:55 a.m., 6:30 p.m., & 7:30 p.m.; Sun. School: 9:45 a.m.; Prayer Meeting: Wed. 7:30 p.m.

GRACE LUTHERAN CHURCH; Eugene S. Peterson; 796-3091; Worship: Sunday 10:45 a.m.; Sunday School: 9:30 a.m.; Day Care: Mon.-Fri., 7:30 a.m.-6 p.m.

HILL COUNTRY INDEPENDENT BAPTIST ; John E. Rowe; 1202 1/2 Hackberry; Sunday School: 10 a.m.; Worship: 11 a.m.; Sunday evening: 7 p.m.; Wednesday Bible Study: 7 p.m.

JEHOVAH'S WITNESSES, KINGDOM HALL; 8th & Pecan; Public Talk, Sunday, 10 a.m.; Watchtower Study, Sun. 10:5-a.m.

REORGANIZED CHURCH OF JESUS CHRIST OF LATTER DAY SAINTS; James Hawley; 796-4331/3510; Worship: Sunday 11 a.m.; Sunday School: 10 a.m.

ST. CHRISTOPHER'S EPISCOPAL CHURCH; Norman E. Griffith Jr.; 796-4387/4656; Worship: Sunday 11 a.m.; Sunday School: 10 a.m.

ST. STANISLAUS CATHOLIC CHURCH; Michael McManus; 796-4712; Mass: Sat. 5 p.m., Sunday 8:30 a.m., 11 a.m.; Catechism: (fall/spring) Sunday 9:30 a.m.

TEMPLO CAMINO NUEVO; Joel Garcia; 796-7174;13th & Hackberry; Worship: Sunday, 11 a.m.; Wednesday 7 p.m.; Sunday School: 9:30 a.m.; Bible Study: Sunday, 5:30 p.m.

UNITED METHODIST CHURCH; Jarrell V. Sharp; 796-3849; Sunday: 10:45 a.m.; Sunday School: 9:15 a.m.; Fellowship: 10:20

WALKER MEMORIAL BAPTIST CHAPEL; Kenneth F. Brown; 796-3171/3237; Sunday Worship: 11 a.m., 5:30 p.m; Sunday School: 9:45 a.m.; Wednesday: 6:30 p.m.

MEDINA

CHURCH OF CHRIST; Darrel McGlathery; 589-2468; Sunday: 10:30 a.m., 6 p.m.; Sunday School: 9:30 a.m.; Wed. Prayer meeting: 7:30 p.m.

FIRST BAPTIST CHURCH; Gerald Evans; 589-2350/2395; Sunday, 8:45, 11 a.m.; 7 p.m.; Sunday School: 10 a.m.; Wed. Prayer meeting: 7 p.m.

UNITED METHODIST CHURCH; Harold Zirkel; 589-2646; Worship: Sunday, 11 a.m.; Sun. School: 10 a.m.; Healing Service, last Sunday of the month, 7 p.m.

PIPE CREEK

FIRST BAPTIST CHURCH; Ted Bosworth; 535-4057; Worship: Sunday, 11 a.m., 6 p.m.; Wednesday, 7 p.m.; Sunday School, 9:45 a.m.

HILL COUNTRY CHAPEL; Albert Marks; 535-4268; Worship: Sunday, 10:45 a.m., Sunday School, 9:45 a.m.; Senior Youth Activities: 1st & 3rd Sunday, 4-6 p.m.; Family Activities, every Sunday, 6 p.m.; Bible Study, Wed. 6 p.m.; Adult's & Children's: Thurs. 8 p.m.

PIPE CREEK PRESBYTERIAN CHURCH; Little Rock Church, Hwy. 16, Dale Hizes; 535-4009/4253; Worship: Sunday, 11 a.m.; Sunday School: 9:45 a.m.; Bible Study: Wed., 7:30 p.m.; Presbyterian Women, 3rd Sat.

VANDERPOOL

COMMUNITY CHURCH; Jim Boyd; 966-3420; Worship: Sunday, 7 p.m.; Sunday School: 10:30 a.m.

ST. MARY'S CATHOLIC CHURCH; Jose Louis Sandovnl; Mass: Sunday, 12 Noon

THE ILLUSTRATED BIBLE

Fear Not the Dark...

"The light shines in the darkness, and the darkness has not overcome it."

— John 1:5

Throughout much of the world at this time of year, there is a great deal of darkness, the result of the changing seasons. We all know that what follows will be brighter. Similarly, in each of our lives there comes that occasional period of darkness when we feel that we shall never see the light side again. Such moods are often as transient as the passing seasons, and we know in our souls that no darkness can forever overcome the light. All who have embraced the teachings of Jesus Christ are also aware that a light has been kindled within them, a bright hope that no depth of gloom can keep extinguished if we maintain but a flicker of that belief and hope sparked by faith. That light shines eternally and cannot be quenched by the darkness.

LAKEHILLS

FAITH CHAPEL; Adrian C. Rains Jr.; 751-3030/2481; Sun. Worship: 10:30 a.m., 6 p.m.; Wednesday: 7 p.m.; Women's Bible Study, call for info.

ST. VICTOR'S CATHOLIC CHURCH; Michael McManus; Mass: Saturday, 7 p.m.; CCD classes: Wed., 6:30-7:30 p.m.; Bible Study: Wed. 7:30-9 p.m.

UNITED METHODIST CHURCH; B.J. Rogers; 751-2404; Worship: Sunday, 8 & 10:30 a.m.; Sun. School: 9:20; Wed. Prayer Group, 7 p.m.

UTOPIA

BAPTIST CHURCH; David Vernon; 966-5688; Worship: Sun. 11 a.m.; 7:30 p.m.; Sunday School: 9:45 a.m.

LIVING WATERS CHURCH; Hwy, 1050, 966-2416/2426; Sunday School: 9:15 a.m.; Worship: 10:30 a.m.; 6:30 p.m.; Wednesday: 7 p.m.

CHURCH OF CHRIST; Steve Orbison; 966-3629/2170; Worship:Sun. 10:30 a.m.; 6:30 p.m. Sunday School: 9:30 a.m.

UNITED METHODIST CHURCH; Laura Smith Adams; Sun. School: 9:45 a.m.; Worship: 10:45 a.m.; Tues. Prayer Meeting: 10 a.m.; UMW: 2:30 p.m., 3rd Wed.

TARPLEY

BAPTIST CHURCH; Don Spencer; 562-3470; Sunday School, 10 a.m.; Worsip: 11 a.m.; Sunday evening: 6 p.m.

MICO

St. Francis Chapel; Charles Newman; Mass: Saturday, 7 p.m.

Agape Engineering Company
Byron R. Wilkinson
Registered Public Surveyor
Registered Professional Engineer
796-8228

Bandera Bank
P.O. Box 1596, Bandera, Texas
796-3711 FDIC

Evans Auto Supply
Automotive Parts & Supplies
NAPA
1 Mile N. on Hwy. 173 796-3759
Richard Evans, Owner

PETROLANE
PetroleGas Service
Full Line Propane Company
1-800-426-2351

Air-Con Mechanical Contractors
Heating, Air Conditioning Sales & Service
David Heep, Owner
796-4310 796-4964

The Bandera Bulletin
1116 Main 796-3718

Everett's
Complete line of fine jewelry, Charms, Clocks, Watches
Diamonds, Pendants, Rings
304 Main St. 796-3232
Bandera, Texas

Peterson Woodcrafts
Custom Cabinets & Furniture
Ridge Rt. Road at Houston Ave.
796-3120

Alkek's Flying A Ranch

Boyle's Market
Open Seven Days a Week
Bandera, Texas 796-4393

First State Bank
Complete Banking Services Since 1910
900 Main St., 796-3014, Bandera
PR 37 & FM 1283, 751-2287, Lakehills
FDIC

Pipe Creek Water Well Co.
Drilling & Service 796-4846
Randy Roberts

The American Legion
Post 157, Bandera

D.K. Drilling Co.
Water Well & Pumps
796-3563

Grimes Funeral Chapel
1204 Mulberry St., Bandera
796-3922

River Front Motel
Newly Decorated
Individual Cottages
Downtown Bandera

Armadigger, Inc.
Waterwell Drilling & Service
Hwy. 16 796-4734

D'Spain Sales & Service
Appliances, Air Conditioning & Well Service
804 11th St. 796-3697

Hevenor Lumber Company
1300 N. Main
Bandera, Texas 796-3709

This AdvertisingSpace Available
Call 796-3718

Kelley's Super Bowl Party
Jan 26
Free Hot Dogs & Chili
52" Screen TV
Now Taking Reservations
for 1992

Pool & Spa Chemicals--
See HEVENOR LUMBER'S
Directory Listing
Page 12

RIVER OAK
RESTAURANT

15 Lunch Specials! DAILY
$3.95
Largest CAKE and PIE selection in town!

PIZZA
Buy ONE Get 2nd For 1/2 Price
of equal or greater value
Coupon good thru 1-31-92

CLIP & SAVE!
FREE Soda with PIZZA TO GO

$1 off any STEAK DINNER
COUPONS GOOD THRU JAN. 31, 1992

1105 Main 796-7751
Hours: 10-2 and 5-9, Seven Days a Week

Pipe Creek Junction Cafe
est. 1986
Open 6 AM-11PM every day
Breakfast Lunch Dinner

WEEK DAY LUNCH SPECIALS
11 a.m. to 2 p.m.
Complete Meal with dessert/drink
$3.75

DINNER: All-U-Care-To-Eat
5 p.m. to 11 p.m.
M-W-F: Fried Fresh Farm-Raised Catfish
T-Th: Fried Fresh Shrimp
Special includes salad, choice of potato, & vegetable with fresh baked rolls.

WELCOME *Snowbirds*
BEST Chicken-Fried Steak in Bandera County!

Home-baked pies, homemade ice cream, fudge, cookies!
Charbroiled Steaks Chicken Breasts Hamburgers!

All specials available to go
Information & Directions, 535-4742
ICE: 8 Lb.--85¢; 25 Lb.--$1.89 $7.45

Family dance set Friday at Cabaret

The music of "Young Country" will be featured at a family dance Friday, Jan. 10 at the Cabaret Dance Hall in Bandera. The dance will last from 8 p.m. to 12 a.m.

"Families are welcome," says county extension agent Jan Bryson. "The Cabaret is donating the use of the facility.

"The door proceeds from the dance will benefit all Bandera County 4-H clubs." The money will help fund scholarships, leadership training and awards.

Admission to the dance is $5 for adults and $3 for children under 12.

"Young Country, whose five members are students at Southwest Texas State University, plays modern country throughout the Hill Country and San Antonio area.

"We encourage buyers (for the livestock auction) to come out Friday night and support the kids," Bryson says.

Lorri Robbins Cargill a UT graduate

Lorri Jean Robbins Cargill, daughter of Telvy and Gloria Robbins of Bandera, earned her bachelor of business administration from the University of Texas at Austin on Dec. 8. The degree was conferred during the annual fall commencement exercises.

Cargill completed her studies during the summer session and was 68th in her summer class of 243 business students. She was a member of the University Accounting Association, a two-year Texas Relays Student Committee member and chairman of the awards committee, and was listed as an Outstanding College Student of America.

She also was listed on the Dean's Honor List and received the Phi Beta Kinnoly ing Honor Fraternity and Book Scholarship while studying at the university.

A&M graduate

Eric Bird, son of Ron and Judy Bird of Medina Lake was a December graduate of Texas A&M University in aerospace engineering.

He has been employed by LTV in Grand Prairie.

Clinics planned

An adult health clinic and immunization clinic will be held Wednesday, Jan. 15 at the Lakehills American Legion Hall.

The adult health clinic will be conducted from 9:30 to 11:30 a.m., and the immunization clinic will be held from 1:30 to 3 p.m.

A fee for services will be assessed, and children must be accompanied by a parent.

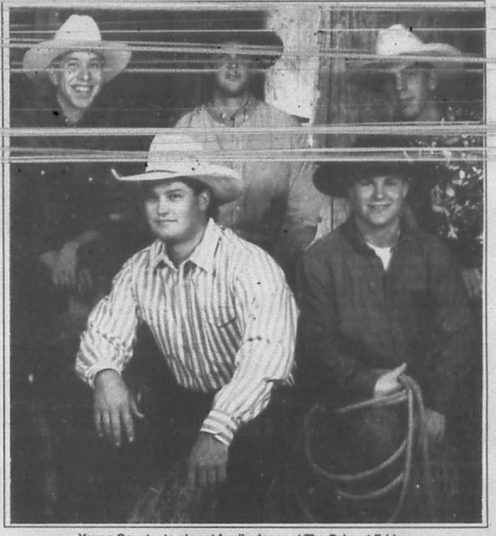

Young Country to play at family dance at The Cabaret Friday.

Your Basic Bandera

Peggy Tobin

So—the magic year of turning points, past and present, 1992, is here. It is the year of national election in the USA, the year the European Community switches over to policies of open borders, universal passports and employment opportunities, and common currency, possibly with the exception of the proud British pound. It is the five-hundredth anniversary of the arrival of Christopher Columbus in the western hemisphere, the year he brought smallpox and measles to the natives and took syphilis back to the crowned and uncrowned heads of Europe.

Poor old Chris has been taking his lumps for months now from the makers of politically correct TV documentaries. The natives he displaced with European adventures have been restless to the point of protesting cheering sections at Atlanta baseball games.

(Where were they when Florida State, original home of the war-chant and tomahawk chop, was hacking away at the Aggies on New Year's Day?)

One of the things we've tried to learn over a lengthening life is that you can't rewrite history. You have to go with what you've got, even if it involves the difficult application of Christian forgiveness to any situation—global or personal.

It is fascinating to speculate on what would have happened had Christopher Columbus not sailed the ocean blue in fourteen-hundred and ninety-two. Cortes would not have burned the civilization of Mexico to the ground, but the Comanches would not have acquired the fast horses, brought by the Spaniards, to hold their buffalo hunting grounds for an extra two centuries. The Indians would have been stuck with their dogs and turkeys, the only domestic animals in the old new world.

The Great American Desert of the mid-continent plains of the United States might have remained just that. If God is the author of poetic justice, however, those plains are now being returned by divine will to desert. Farming is failing. Towns are dying. Ted Turner is stocking his ranch with bison.

It is true that thousands of Amerinds are languishing in drunken despair on desolate reservations, but it is also true that others are collecting oil and coal royalties and selling pots and sand-paintings to Santa Fe tourists for a couple of grand a whack. Making silver concho belts for cruising Hollywood starlets has become a major industry. In art galleries formerly selling cowboy art to Texans, one sees idealized portraits of native Americans being sold to Californians.

It is true that the Catholic church of Spain thought it had replaced Tonantzin, the Indian corn goddess, with the Virgin of Guadalupe. But the Guadalupe is not holding a baby! Think about it. Many anthropologists have!

What we're trying to sort out here, it seems, is the realization that while you can't rewrite history, divine will or poetic justice—or just the seesaw of cause and effect—will balance the accounts with the end result that all contending forces will be even. "Dios le Pague". He always does.

Sea World to add children's play area

Sea World of Texas will add a new tropical paradise-themed children's play area to an ever-growing array of family attractions in time for the 1992 summer season, officials of the San Antonio marine life park announced recently.

Construction of the project is just getting underway and will be completed late next spring, according to Robin D. Carson, executive vice president and general manager of Sea World.

"The addition of this children's area.... underscores an effort to make our park more child friendly," Carson said.

Sea World of Texas, which is currently closed through February, will reopen for its fifth season on March 7.

The children's activity area will be called "Shamu's Happy Harbor" and is the primary focus of a multi-million-dollar expansion for 1992 which also includes a new barbecue restaurant with shaded outdoor seating for 240. The restaurant is currently under construction in the southernmost section of the park near the Rio Loco river rapids ride.

Shamu's Happy harbor will be located on two acres in the heart of Sea World, making it easily accessible from most areas of the 250-acre park. The area will exhibit a distinct tropical island motif with palm tree designs and colorful wall murals decorating many existing buildings in the area.

The new activity center also will consist of several innovative play elements that encourage children to exercise their minds as well as their bodies. Included will be water-themed components, sand play areas, slides, net climbs and sway bridges. Food and merchandise vending locations and shaded seating for adults also will be offered.

WEEKLY EVENTS
Friday, Jan. 10
4-H Dance
with Young Country
Saturday, Jan. 11
Carolyn Steele
Restaurant Open:
Fri.& Sat....6-10 PM
Sunday....11 AM-2:30 PM
BANDERA'S CABARET DANCE HALL & STEAK HOUSE
801 Main 796-3093

Sunday Noon Buffet ALL-YOU-CAN-EAT--TWO DELICIOUS ENTREES: SMOTHERED STEAK, BAKED CATFISH. INCLUDES VEGETABLES, DESSERT, ROLLS, TEA OR COFFEE, AND SALAD! JOIN US!
ONLY $5.95

NEED A QUICK LUNCH!?!?--
All-U-Can-Eat Soup & Salad Bar
Monday-Saturday $2.95 11 a.m.-2 p.m.

99¢ BREAKFAST SPECIAL! MON.-FRI.

EVERY DAY! $3.95 Lunch Specials!

Econo Lodge
Bandera
796-3093
Open 6 AM-2 PM; 5 PM-10 Pm

Silver Sage Corral

Manuel Flores

"Watch what we do in '92 was a phrase I used in my article and the wheels of progress are already turning. The Board of Directors have appointed [illegible] myself to coordinate the activities concerning volunteers at the Silver Sage Corral. We urge you to come forward, otherwise, we will have to contact you and ask for your services.

One of our goals is to get as many volunteers involved with the center as possible. Ask Mary or myself to help you decide where your services will be best utilized.

For over five years, Judy Goodenough has led the exercise class each Monday, Wednesday and Friday morning at the center. Judy has decided to turn that privilege over to someone else, and that someone is LaVerne McClosky. She will be assisted by Marti Redman and Bettie Suddath. These three ladies [illegible] capable of making sure everyone is comfortable and doing the routines of the low impact exercises. We thank [illegible] you have devoted to this class. We expect to see you as every class, working out as usual.

•Bea Bradley, Tye Goff and Ruby Lambert co-hosted a birthday party Friday for Minnie Hayes. The center was the scene of many good wishes for Minnie as she oversaw the serving of cake and punch to about 40 guests.

Minnie actually celebrated her 91st birthday on Saturday, Jan. 4. Many happy returns, Minnie.

•And last, but not least, a tip of my New Year's hat to Harry and Vivian Webb, Joe Glasscock and Les Abraham for their contributions to the center.

Line dancing, Cotton-Eyed Joe are coming to the 'Corral

New classes in line dancing will begin at the Silver Sage Corral on Thursday, Jan. 16 at 7 p.m.

Line dancing, the craze of the 1970s began with the popular movie, "Saturday Night Fever" and it quickly became a disco [illegible] Disco to Country and Western Dance Halls. Now line dances called [illegible] "Boot Scootin' and "Cowboy Boogie" are danced to west-ern swing music instead of rock.

"You don't have to wait to be asked to dance, you don't have to match your steps to someone else's and, if you make a mistake, nobody knows or cares. In other words, no squashed toes," said one line dancer, who added, "it's a whole new experience."

Dr. George Meador is in charge of the music for the class.

"Line dancing is easy to learn and fun to do," Meador said. "Those who made New Year's Resolutions to try something new, lose weight and get more exercise should try this.

"Classes are free and open to all age groups," he said. "We meet at the Silver Sage because it's available, not because we're senior citizens. After we finish line dancing, we do some folk dances, Cotton Eyed Joe, Schottische, etc. and some ballroom dancing. Anyone who enjoys any type of dancing will find something they like at our Thursday night sessions.

"See you at 7 p.m."

DIXON
ZTR - Riding Mowers
MK ENTERPRISES
Sales & Service
302 Hackberry 796-7280
Bandera

PREVENT OAK WILT FROM KILLING YOUR LIVE OAKS
For answers, information & free estimates, call W.G. Bub Hundley
For Bandera and surrounding counties
1-800-245-4896
895-4345
OAK TREE INJECTION SERVICES, INC.

OVERHEAD DOOR
OVERHEAD DOOR COMPANY OF KERRVILLE
512-895-2822

Bandera Nursing Home

Mada Wedgworth

The Rev Jarrell Sharp from Bandera United Methodist Church used for his text Sunday Matthew 2: 1-12. Judy Goodenough was the pianist. Other guests included Lillian Ray, Mickie Causey and Ben Causey.

The Rosary group that met Monday evening for singing and prayers included residents Cecelia Leal, Mae Eidenshink, Ada Sehon and Evelyn Hostetter; and from St. Stanislaus Catholic Church were Fannie Caffall and Annette Kalka-Schulte.

Hubert and Natalie Brock of Kerrville and Lois D'Spain of Bandera visited their mother Ada Sehon.

Ruby Hillman enjoyed a visit from her sister Amy Stevens.

Norma Hamilton visited Mada Dial.

Lillian and Leon Ray took Jack Holloway to services at the Church of Christ Sunday.

Horace Hines visited his sister Stella Philapy.

Other volunteers last week included Ramah Whiteside, Rosemary Ford, Aggie Batto, the Rev. Michael McManus, Mickie Causey, Tim Sanches, Fran Pue and Overa Jones.

Volunteer service credits: a fresh new approach to planning for old age

Building a secure nest egg for your retirement years is a time-honored principle of financial planning. But for many Texans, it is a flat-out impossibility, according to the Texas Department on Aging.

"There are plenty of reasons why conscientious people fail to put aside money for the future, including low income, disability, catastrophic business losses or medical bills," says TDoA spokesman Russell Smith. "But regardless of their circumstances, all of these people share the same fear: an old age marred by disability, dependency and premature institutionalization.

TDoA has instituted a new volunteer program called "Time Dollars," or service credit banking.

"Through such programs, people perform useful volunteer work and earn 'service credits,' that can be redeemed later for social services provided by participating government agencies, business or other volunteers," Smith says. "The service credits are accumulated and used just like cash."

Local service credit "banks" keep track of earnings and expenditures, and may periodically issue balance statements to "account holders," he explains.

"A handful of pioneering programs in Texas have already shown that the Time Dollars concept works," Smith says.

Now, the TDoA, using federal grant money and informational resources gathered from a variety of sources, wants to help at least six communities around the state create their own programs.

"What these programs do, essentially, is create a new economy in which volunteer service is given a tangible value and takes the place of money," says TDoA executive director Polly Sowell. "Every hour of service earns you one credit. There's no limit on how many credits you can earn, and you can spend them with any individual or organization who has agreed to take part in the program.

"For example, senior volunteers might work at a retirement community doing housekeeping service or cooking. This would earn them credits they could redeem for similar service when they reach the point were they need it themselves.

"It's important to stress that no one gives or receives an outright donation. Regardless of where the credits are transferred within the system, they can always be redeemed for services from other participants," she says. "For many people it's an ideal situation. They can do the volunteer work they'd be doing anyway while earning credits for themselves or others, to be used anytime they wish."

Smith says the essential ingredient for a successful Time Dollars program is a strong, committed local sponsor (such as Bandera's own Silver Sage Corral). Typically, this sponsor provides material support for the program including any or all of the following: office space for the accounting office, computers and office supplies, volunteered administrative support from the ranks of their own employees, and assistance in doing publicity and marketing.

Most sponsors also assume the responsibility of recruiting, training and supervising volunteers, and monitoring quality of service for the duration of the project.

Once an organization or business agrees to sponsor a program, the Texas Department on Aging will provide technical assistance and reference materials which include step-by-step instructions for starting a Time Dollars project. For the first six areas selected, a locally-recruited volunteer may be provided to do marketing, training, fundraising, supervision and monitoring during the project's first year.

"Being a Time Dollars program sponsor is a big responsibility," Sowell said. "It shouldn't be taken on without a full understanding of everything it entails. But the benefits can be great and long-lasting. For example, a hospital sponsor would find a volunteer service credit system very useful in arranging post-discharge care for acute-care patients. When you know that in-home care will be available for your patients, that makes it much easier to do discharges in a timely fashion."

Other organizations which have been known to sponsor Time Dollar programs are senior centers, health maintenance organizations and continuing care retirement homes— all of which can realize savings by letting service volunteers perform services the already offer.

For more information, contact Russell Smith of the Texas Department on Aging at (512) 444-2727.

Home Improvement Sales--
See HEVENOR LUMBER'S
Directory Listing
Page 12

TOP SOIL
JIMMY RUSSELL
796-4757
18-TFC Wed

Who do you know who isn't concerned about what they eat, how they look or how they feel?
(Nobody)
Right.
That's why becoming an Omnitrition Independent Marketing Associate may be the smartest career move you ever made. And you can start part-time. Call now:
535-4006
41-49p

Reed's
Floor Covering
Carpet, Lino, Tile Sales & Service
Carpet Sale
Commercial Carpet $6.99/yd.
10 Year Warranty,
Evening and weekend calls accepted
FREE ESTIMATES
796-4292 Dallas Ave. Bandera

STATEMENT OF NONDISCRIMINATION
Hill Country Telephone Cooperative, Inc. has filed with the Federal Government a Compliance Assurance in which it assures the Rural Electrication Administration that it will comply fully with all requirements of Title VI of the Civil Rights Act of 1964, as amended; Section 504 of the Rehabilitation Act of 1973, as amended, the Age Discrimination Act of 1975, as amended, and the Rules and Regulations of the U.S. Department of Agriculture issued thereunder, to the end that no person in the United States shall, on the grounds of race, nationality, color, religion, sex, marital status, age, or handicap, be excluded from participation in, be denied the benefits of, or be otherwise subjected to discrimination in the conduct of its program and the operation of its facilities. Under this Assurance, this organization is committed not, to discriminate against any person on the grounds of race, nationality, color, religion, sex, marital status, age, or handicap, in its policies and practices relating to applications for service or any other policies and practices relating to treatment of beneficiaries and participants including rates, conditions and extension of service, use of any of its facilities, attendance at and participation in any meetings of beneficiaries and participants or the exercise of any rights of such beneficiaries and participants in the conduct of the operations of this organization.
The General Manager is responsible for coordinating Hill Country Telephone Cooperative, Inc.'s nondiscrimination compliance efforts. Any person who believes himself, or any specific class of individuals, to be subjected by this organization to discrimination prohibited by Title VI of the Civil Rights Act of 1964, as amended, Section 504 of the Rehabilitation Act of 1973, as amended, the Age Discrimination Act of 1975, as amended, and the Rules and Regulations issued thereunder may, by himself or a representative, file with the Secretary, U.S. Department of Agriculture, Washington, D.C. 20250, or the Administrator, Rural Electrification Administration, Washington, D. C. 20250, or this organization, or all, a written complaint. Such complaint must be filed not later than 180 days after the alleged discrimination, or by such later date to which the Secretary of Agriculture or the Rural Electrification extends the time for filing. Identity of complainants will be kept confidential except to the extent necessary to carry out the purposes of the Rules and Regulations.
[illegible] 2533 • DRAWER D • INGRAM, TEXAS 78025
HILL COUNTRY TELEPHONE COOPERATIVE, INC.

A LONE STAR "STEAL"
Reach more than
3 MILLION Texans
for ONLY $250
Now you can run your classified ad in newspapers all across Texas for only $250. That's right—a 25 word ad costs only $250 to run in 293 newspapers with a combined circulation of 1.8 million (that's more than 3 million readers) throughout the Lone Star State.
One call to this newspaper, that's all. We'll place your ad in 293 newspapers. All you have to do is get ready for the results.
This new sales opportunity is brought to you by this newspaper and the member newspapers of the Texas Press Association.
Call this newspaper for details
Tex SCAN
Statewide Classified Advertising Network

A Thought For The Week
By John M. Grimes
...Dr. Samuel Johnson's injunction, "Keep your friendships in repair," should be applied to books as well as to persons. Books are friends at all times if we treat them well; we can enjoy their companionship when human friends have passed beyond our reach. In every phase of life they are loyal friends, and, if they show signs of wear, that only proves how much we have cared for them. They repay us by linking youth with middle age and refreshing us in our later years as they inspired us in our earlier years. Unlike friends who never answer letters, our books always speak when we open them.
Books are keys to wisdom's treasure.
Books are gates to lands of pleasure.
Books are paths that upward lead.
Books are friends. Come let us read. Author Unknown
Grimes Funeral Chapel NSM
1204 Mulberry St., Bandera 512-796-3922

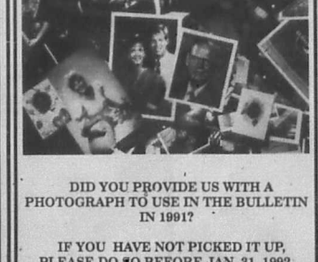
DID YOU PROVIDE US WITH A PHOTOGRAPH TO USE IN THE BULLETIN IN 1991?
IF YOU HAVE NOT PICKED IT UP, PLEASE DO SO BEFORE JAN. 31, 1992.

real estate 796-3718

Display Ad Deadlines: Wednesday Edition--5 p.m. Monday — **$2.75 per column inch, $5.50 minimum**

Real Estate Real Estate Real Estate Real Estate Real Estate Real Estate Real Estate Real Estate

PIPE CREEK REALTY
ROUNDUP REALTY
since 1971
Corner Hwy. 16 & 46
Box 63008, Pipe Creek
535-4551
314 Main St.
Box 53, Bandera
796-3330
CALL US! We have the largest variety of land and homes.

RANCHES

587 ACRES fronting Hwy. 173. Views, hills, good creek. $795 p/a. Owner carry.

220 ACRES on Hwy. 16 close to track. Top-notch horse facilities, cleared pastures, good field, pipe fences, lake and 3/2 home. $1,250.00.

61 ACRES with field and pasture. Large 5-2 custom home in park-like setting with pool & barns. $295,000. Will split.

111 ACRES near Pipe Creek on paved road. Low hills, pretty valleys, historic cabin. $1550 p/a. Terms.

82 ACRES fronting Hwy. 173. Both level field land and oak covered pasture for homesite. $2,850 p/a.

1015 ACRES of scenic hills, valleys, pastures & running creek. Fronts hwy., will split. $695 p/a. Terms.

110 ACRES fronting hwy. minutes from town. Level to rolling land, nice trees & pretty creek. $1600 p/a Terms.

HOMES

REDUCED! Large 2-2 at Flying L, fireplace, patio rm, extras. $75,000.

PRIVATE LAKE Fronts 2-2 with study & porch room. Shady yard with studio, barn & dock. $67,900.

QUIET NEIGHBORHOOD 4-2 home. Clean & cute. $32,500 with terms.

CUSTOM BRICK 4/3 on 1.8 ac. in Indian Waters. Well-built with insulation pkg. & home warranty. $118,000.

RESTORED historic home. 4 fireplaces, 3-5 BR, carriage house, 2 lots. $85,000.

HOUSE IN TOWN 3 BR, 1 1/2 BA, carport, workshop & green house. $49,900. Possible owner terms.

ONE ACRE + with pens, cute 3-2 1/2 home, CH/A, fireplace, $57,000. Terms.

HILL COUNTRY REPO Spacious 3-2 on 5 level acres. Great view, near track, needs work. $77,000.

INDIAN WATERS Spacious 3 BR on 3/4 Ac. CH/A, den & LR. $74,500.

LAND

RED BLUFF CREEK 8 acres of rolling land w/trees, well & large metal bldg. $82,000.

15 ACRES with cute 2 story home, barn, small dam with fish. $99,000.

5 ACRES with pretty big trees and nice level ground. $17,000.

23 ACRES with well, septic, trees & field. $3,500 p/a with owner terms.

14.9 ACRES In Pipe Creek. Gentle, rolling land, big oaks. $2,800 p/a Terms.

5± ACRES on Medina River, near town. Rolling land, pretty trees. $19,500. Owner anxious.

25 ACRES all fenced, pipe stalls, pond, 2 story custom home. $180,000.

REDUCED 20 Ac. of gentle land with 2-story, 4-4 home. $149,500.

BOTH SIDES OF MASON CREEK on this 26 ac. with septic & electricity. $3400 p/a, terms.

Home Phones: DAVID & GERI VALDEZ 535-4040; GAIL STONE 796-3193

Gay Guilott Realty
GAY GUILOTT - BROKER
P.O. Box 964, Bandera, Texas 78003
Hwy. 16S at Main
HOME/OFFICE 796-3517/3518

106 ACRES, EXTENSIVE HWY. FRONTAGE, PECAN ORCHARD., SPRING FED TANK, good bottom land & hill top views. 2 homes, guest house, barn! EXCELLENT TERMS BY OWNER.

400+ ACRES ON SECO CREEK. 2 LARGE SPRINGS. Beautiful home and barn. Good pasture & some hills. $1,150 per acre.

289 ACRES NEAR THE STATE NATURAL AREA. Secluded and private. GREAT CABIN. $1000 per acre.

100 ACRES FRONTING ON FM 470. Good pasture, beautiful trees, frame home. Will sell HALF! $1,250 p/a. OWNER WILL FINANCE.

IF YOU WANT COMFORT, SECLUSION & PANORAMIC VIEWS, take a look at this 130 ACRES. 2 BR home, outbldgs, excellent access. Only $150,000. Reduced to $138,500. Terms by owner.

100 ACRES, fenced, scenic & secluded. OWNER TERMS. REDUCED TO $750 PER ACRE!

50 ACRES, NEAR TOWN, 3 BR, 1 BA frame house. All good pasture. $129,500 with terms by owner.

45 ACRES FRONTING ON HWY. 173 Lovely views from existing unfinished house, that also overlooks a beautiful tank. Owner ready to sell! Only $67,500.

23+ ACRES, AT THE END OF THE ROAD ADJACENT TO A LARGE RANCH. Hilltop tree-covered bldg. site, overlooking a tank. Very private but close to town. Assumable TX vet note.

6± ACRES, outstanding views, paved road frontage, Owner will finance, w/ 10% down!

5.8 ACRES WITH WATER & ELECTRICITY. $23,600 with TERMS BY OWNER.

BANDERA CREEK! 7.8 acres. Cypress trees, deep pool & small water fall. Beautiful land, very hard to find!

150 ACRES, LARGE 4BR HOME barn, deer proof fencing, hwy. frontage. A spectacular showplace.

OLDER STYLE 2-STORY HOME on Medina River, sitting on 4± acres with small horse barn. Only $90,000.

LARGE 4 BEDROOM 3 BATH ROCK & CEDAR HOME ON 4+ ACRES. Pipe Creek area. 2 water wells. Barn. Reduced to $99,500 with owner finance.

WELL-DESIGNED 3 BR, 2 BA HOME on 5+ acres. PIPE CREEK AREA. Very private. Beautiful trees & outstanding views. Large metal building. $109,500. WILL LEASE!

COUNTRY TWO STORY HOME on 11 tree-covered acres. Beautiful setting. Owner will finance. REDUCED TO $79,000.

LARGE 2-STORY HOME ON 5+ ACRES. Pipe Creek Area. ASSUMABLE LONG TERM 8 1/2% NOTE. LOW MONTHLY PAYMENTS OF $472.72. A MUST TO SEE! $85,000.

PIPE CREEK AREA! SPANISH STYLE HOME ON 5+ ACRES. Living room with fireplace & separate den. All brick & life-time tile roof. $85,000. Owner may lease-purchase.

THIS ROCK & CEDAR 3 BR, 2/1.2 BA home priced to sell! Separate den & living rooms. Sitting on 2.5 acres. Priced to sell at $79,500. More land for sale.

Very well-kept older 3 BR, 2 BA home. Pipe Creek area. NEW ROOF & ACCESS TO MEDINA RIVER. On one+ acres. $57,000.

2 BEDROOM, 2 BATH PALM HARBOR home on large lot. Excellent location, river access. $28,900 WITH OWNER TERMS.

EXCELLENT RENTAL INCOME! this two or 3 bedroom home in town is ideally located. Reduced price! $25,000.

WEEKEND CABIN w/fireplace on 35 acres. Owner carry. $1500 per acre.

Nice level lot near Bandera, River access. Utilities available. Owner financed, low down. 535-4127.

10 acres near Bandera/Medina on paved road views, trees, electricity, phones. $19,995. 512-646-9327.

Small home at Wharton's Dock near the lake. Furnished. $15,000 or trade for RV of equal value. 796-4128.

Flying L Ranch choice lot #37, Section 3, Knollwood Circle. $4,500 cash net. Vince Taylor P.O. Box 100 Dripping Springs TX 78620. 512-894-0167; 264-1734.

Century 21
GENE HOLLIDAY & ASSOC., INC.
HCR-2 BOX 16 -HWY. 16 at Privilege Creek
Bandera, Texas 78003
(512) 796-7731 MLS

LET US SELL YOUR PROPERTY!
Fantastic, lg., quality constructed home on 21 ac., level, fertile soil, 4 mi. N. of Bandera. $219,000.
3-3-2 Log home, 10 ac. in Vanderpool. $144,000.
3-2-2 new brick home on 2.7 ac. Live creek, guest qtrs., horses allowed $125,000.
3-2-2 nice home, 5 ac. horse set-up. $124,500.
3-3-2 home, 3,300 sq. ft. B.R. Ranch. $107,000.
4.5 ac., Dblwide, 3-car garage, barn, storage, fenced. Only $65,000.
New Dblwide 6 Ac., great view. $24,500.
3-1-2 great home. Close in, yard. Bargain $55,000.
2-2 Rock home w/ranch hand qtrs., 10 horse stalls on 51 ac/in Gillespie Co. $230,000.
Beautiful 22+ Ac. w/custom home + 3 rm cabin, barns, tanks, views, $155,000.
65 Ac horse ranch, 7 houses, 8-stall barn, level, 4 mi. N. of Bandera. REDUCED!
185 Ac. older home, great hunting, live water, big mountains! $1,250/ac.
100 Ac. Austin stone home, secluded, great hunting. $285,000.

BILL CASTLE
RANCH REAL ESTATE
RUDY ROBBINS, ASSOCIATE
LOT for house or mobile. All utilities. $8,500.
3 BR 2 BA HOME In Indian Waters overlooking Doe Creek. $70,000.
3 BR 2 BA home on 2 lots at Twin Lakes. Fenced yard. Storage Bldg. $45,000.
2 BR with loft area, fireplace. Cypress St. $39,500 Assumable note.
4.86 ACRES High over-looking Bandera. Old Silver Spur Night Club. Beautiful views of Medina River, Bandera and Countryside.
4.8 ACRES 3 BR 3BA rock home, fireplace, off Hwy. 173 N.. $85,000, terms.
5 ACRES Castle Lake, $6,500.
6 ACRES with 3 BR 2 BA home. Barn and pens. Owner finance to qualified buyer. $70,000.
6 ACS. 10 min from Bandera. Water & septic included, owner financing. $500 down.
6.5 ACRES, fenced, well, septic. Owner financed.
7 1/2 ACRES 2 BR, 1 Ba house, 2/2 mobile. Spring fed tank, fenced, cross-fenced. Owner financing.
THE PASS Lg CONTRACT PENDING 76 ac on Hwy. 173 N
8+ ACRES fronting Hwy. 1283. $29,000. Good terms.
8.5 ACRES off Ridge Route Rd.. assumable note.Make offer!
10 ACRES Pipe Creek. well, septic, electricity, phone, fenced. Make offer.
10 ACRES with nice view. 5 mi. from Bandera. $2,500 p/a. Terms.
15 ACRES FM 470. About 6 mi. from Bandera. Fantastic view. $2,000 p/a , will go Texas Vet.
20 ACRES on FM 470 West of Tarpley. $1,500 p/a.
20.1 ACRE older home, horse barn, arena, close to Bandera Downs. Reduced.
60 ACRES, 3 BR, 2 BA home with approx. 50 ac. in a coastal field. Located on a paved road.
100 ACRES of coastal bermuda, 1 1/2 mi. from Bandera. Exceptional 3 BR, 2 BA brick home, horse barn, hay barn on level land. Price reduced.
120 ACRES, fine 3 BR, 2 BA home, 3 strong creeks, lakes, ponds, beautiful views.
125 ACRES, between Tarpley & Utopia, on all-weather county road. STRONG CREEK. LARGE spring. Rolling hills with many trees. Fenced, well, septic. $1,100/ac. Terms.
198+ ACRES CONTRACT PENDING creek. Level, nice trees
215 ACRE Level, oaks, horse barn, small house, 2 wells, pipe fencing, near Tarpley. Terms.
415+ ACRES on Seco Creek. Spring fed tank, nice house. Good ranch at $1187 p/a. Terms.
491 ACRES Seco Creek. 2 dams, old lodge, horse barn, arena, field. 7 1/2% assumable note. $1150 p/a.
796-4766
1402 Cypress (Hwy. 16 South)
Bandera, Texas 78003

ENJOY THE BEST OF TEXAS
FOR SALE: 2.53 ACRES, Lot # 304 MEDINA RIVER RANCH House: 2 BR, 2 BA with den. Asking price, $45,000. Financing available with 10% down. Call 512-726-8349.
10 acres, running creek. Large rock home, barn with stalls, good fences, 2 nice guest houses. Behind Bandera Downs. 796-4355
WANTED 75 + ACRES in Bandera ISD. Prefer with house and guest house. Call buyer's agent (512)491-0839 after 6 p.m.

Linda Scruby
Real Estate
"Specializing in Horse Properties"
603 Main
P.O. Box 1809 512-796-3025
Bandera, Texas 78003 Fax 512-796-3026
Older 3 BR, 2 BA house on large lot on edge of town. New roof & septic. Asking price, $59,000.
2½ Acres. Bandera Ranch Acres. Owner will finance.
10.8 Acres. Bandera Ranch Acres. w/ 2 BR, 2 BA mobile home, w/room add'n. Well, septic, utilities & 2 stg. bldgs. Asking price. $55,000.
26 Acres. Highland waters. Well, cleared fields, large trees. $2,500/acre.
29 Acres. Pipe Creek Area. w/3 BR, 2 BA mobile home. Asking price, $83,500.
75 Acres. ½ mile N. of Tarpley. Road frontage.
92 Acre Ranch. 4 mi. from Bandera. 3 BR, 2 BA house fenced, cross fenced. Ponds, orchard. Asking price. $240,000.
215 Acre Horse Ranch. 12 miles from Bandera. Pipe pens, barn. 2 BR house, 2 wells. All cleared.
We have lots of people looking for RENTALS. If you have RENTAL PROPERTY, call us today!

306 ACRES - Seco Creek. Lake house, some level game proof fields. Some hills, all but 500 ft. of perimeter is game proof. Ag-exempt. Off Hwy. 470 west of Tarpley. Bruce Montague Realty, 512-796-4600.

DOROTHY HARDEN
REAL ESTATE
796-3841
2 BR, 1 BA house in Bandera. W/D connections, carport. A bargain at $36,000.
2 WATERFRONT LOTS on Lake Medina. $15,000.
COMMERCIAL IN BANDERA. 10 Ac. busy location on Hwy. 16 with Medina River front. Owner financing & ready to develop, all or part. Call for information.
AT ALAMO BEACH ON MEDINA LAKE. 1 acre near water front with view. Good terms with owner financing. $25,000.
BUILD YOUR "Get away from it all" HOME on a lot at "Flying L" Buy now while I have lots a pre-partmutel prices.
Let me help you find your property in Bandera County.

NOTHING DOWN!
Lovely secluded 11.8 wooded hill country acres with panoramic view, electric, central water, no city taxes or maintenance fee, Wharton's Dock area. Horses and mobiles OK! $24,900; $298.86 per month.
751-2222
1-695-9763
5 mm

SALE
Bandera-Pipe Creek
10 ac., cabin, pond, spring, views, next to large ranch. $35,000.
Country Brick, huge family rm., formal dining, just like new. Only $95,000. Make offer.
3 BDR-2 B, approx. 1600 sf. on one Ac.-Pipe Creek $36,000.
Rustic hideaway-2 story-10 Ac.- creek-views, $160,000. Make offer.
60 Ac. huge oaks & cedar, spring, artesian well, nice, large cabin, secluded- $175,000. Make offer.
3.25 AC--2 story. Almost new with approx. 2900 s.f. Deck off of mst. BD with view of hill country $128,000. Must see.
COLDWELL BANKER-SWOPE REALTORS
Dana Cook
Boerne 512-249-2536
Bandera 512-796-4246

Before you buy, let's compare.
Maybe I can save you some money on insurance:
• Life
• Homeowners
• Auto/Boat/RV
• Business
Leave it to the Good Hands People.
Joe W. McMullen
796-3731 1-800-340-3933
Bandera, Texas
Allstate

Hatfield Realty
796-7724 589-2553
COUNTRY LIVING
13 Ac. nice 2 BR, 2 BA h... SOLD ...e, metal barn on slab, storage building, fence, h... ...rse perfect. $85,000. Near Medina.
2.75 Ac. get away from it all in unique home in Rio Hondo on private lake, beautiful scenery, secluded. $99,500.
27 Ac. well, septic, elec, fenced, creek, small pond, fronts hwy., 30x50 steel bldg. lots of equip. goes with sale. Fantastic view. Owner said sell! Only $94,500.
ATTENTION HUNTERS!
100 Acres, near Bandera. 1000 ft. of river. 3,100 sq. ft. home, out-buildings, horse barn. Owner finance. $360,000.
150 Ac. Nice valley SOLD 3 BR home, coastal field, beautiful views. Aski... ...ow per acre. Near Medina.
421 Ac. Cabin, rough SOLD 000 ac. preserve next door. $425/ac. Near Medina.
390 Ac. Commercial-... SOLD ...ntial-River front, lodge cabins, pool, airstrip ...ver. Asking $833/ac. Near Medina.
400 + Acres, cabin, utilities, lakes, high hills, wide valley, end of the road. Superb hunting. $249,500.
RAW LAND
20 Ac. Has it all! Perr... ...g, creek, pond, huge trees, spectacular views. SOLD electric & phone close. $54,900. Near Kerrville.
35 Ac. Over ... flowering cypress trees and oak CONTRACT PEND. ...

Must sell. Make offer Enchanted River Estates. 87x170 foot, with improvements, large trees across back, within walking distance of the Medina River. One mile from race track. 512-680-0452.

classifieds 796-3718

Deadlines: Wednesday Edition--3 p.m. Tuesday — 11¢ per-word; $2.75 minimum

Real Estate

405 ACRES Mickel Creek, lake, house, well orchard, 12 acres level field. The rest hilly, good springs in draws. Ag. exempt. NW of Medina. $995 p/a,all or part. Bruce Montague Realty, 512-796-4600. 9-4TC-fc

WHITNEY REALTY, INC.
1203 CEDAR ST. P.O. Box 1947
Bandera, Texas 78003
512-796-4497

REAL ESTATE SALES
We have many good properties for sale--ranches, residential and business properties.
CALL FOR INFORMATION
If you have a property you want to list for sale--please call.

EQUAL HOUSING OPPORTUNITY

All real estate advertising in this newspaper is subject to the Federal Fair Housing Act of 1968 which makes it illegal to advertise "any preference, limitation or discrimination based on race, color, religion, sex or national origin, or an intention to make any such preference, limitation or discrimination."
This newspaper will not knowingly accept any advertising for real estate which is in violation of the law. Our readers are hereby informed that all dwellings advertised in this newspaper are available on an equal opportunity basis.

Can I save you money on homeowners insurance?
Call and compare.
Phone Allstate and compare your present homeowners insurance price and coverages with mine. Maybe I can save you some money.

Leave it to the Good Hands People.
Joe W. McMullan
Thousand Oaks Agency Inc.
796-3739 1-800-343-0023
407 Main St. Bandera
Allstate Insurance Company

Real Estate

6 acres, Texas Vet tract. Good grass, beautiful live oaks. 1-257-7958. EE-

$95 acres 5 miles from Bandera near race track. $575/acre. Contact Steve Watson, 512-454-0307. AZTEC Realty Company.

308 acres Seco Creek. Lakehouse, some level game proof fields. Some hills. All but $40 ft. of perimeter is game proof. Ag-exempt. Off Hwy. 470 west of Tarpley. Bruce Montague Realty, 512-796-4600.

Six acres, beautiful oaks, paved roads, central water and septic tank. Seven miles north of Bandera towards Kerrville. $500 down and $250 per month. 1-512-257-5559.

Rentals

RV space for rent near Ingram. Beautiful hill-top view, sundeck. All utilities, cable. $80 month. Call 1-257-3500.

4 BR, 2 BA house in town. Washer and dryer connections. $400 month, $200 deposit. 1 year lease. 796-3728.

For rent: nice 2 BR, 1 BA home with jacuzzi tub. Must see to appreciate. $300 a month, $75 deposit. Call 796-8110. Ready as of Jan. 15.

2 BR, 1 BA, central H/A, water paid. $275/month, $150 deposit. 796-3433 or 796-4940.

Furnished cabins, 1 BR, all bills paid. $210 a month. 751-2129.

2 BR apartment, $230 month. $100 deposit. Please call after 5 p.m. 796-4375.

3BR/2BA on 5 acres, 2BR/1BA on 8 acres. Gay Guillot Realty, 796-3618.

One RV location on 8 acres with live creek. Big trees, all utilities. Good security. 1/2 mile out of town. 796-3618.

For rent: condominium. Fully furnished. 2 BR, 2 BA. Call Mr. Davis, 796-7116 evenings or 1-512-349-5317 days.

Mobile home for rent: 2 BR, 1 BA in Lakehills. Water furnished $250 per month. Call 751-3417.

Trailer spaces for rent in town. Call after 6 p.m. 562-3641.

Polly Peak Road Storage
Polly Peak Rd. & Hwy. 16
535-4483
796-4291
Storage Units for Rent
OFFICE SPACE
800 sq. ft., All or part
TFC

SID'S SELF STORAGE
all metal, cement base. 10x10--$35/mo. No deposit. Your lock, your key. 4 miles north, Hwy 173.
512-796-3543
796-8803 17-WED

Mobile Homes For Sale

Lancer. The best used home available. One only! Midway Mobile Homes. 1-800-275-1181.

Repo Palm Harbor 18x80. Like new. Save thousands. Midway Homes. 1-800-275-1181.

Boerne Homes
Oldest Fuqua Dealer in Texas!
Always best selection, best service and best Prices! We're close and we want your business. Why go anywhere else?
1-800-950-8161
Smart buyers buy Fuqua Homes from Boerne Homes
32-fc

Farm & Ranch

Six ft. disc narrow drag. Perfect condition. Also old 8 ft. grain drill with iron wheels. All disc work equipment in Medina. Call after 5 p.m. 977-6712.

Two purchased suffolk rams, $35 each, one female lamb $20. 751-2399.

For sale: laying hens, $5 each, pullets and fryers, $2 each, pheasants, $25 pair. 796-8189.

All-around ranch-hand and experienced-horse trainer available for hire. Will work for ranch or individual. 512-751-2123.

Two-horse tandem axle bumper pull trailer, good condition. Call Mark 796-3323.

ATTENTION RANCHERS:
Small company owner is seeking one hunting lease. I don't smoke or drink and I can provide my own living facilities. Prefer 1000+ acres of gentle terrain. Call 214-324-4200. 23-WTC

ROUND BALES HAY GRAZER
DELIVERED
796-4248
28-14fc

Will Buy Horses of all Kinds
1-685-3361
796-4271 33-TC

Don't scoop that horse! Horse specialist eliminates any problem from any horse. Plenty of references. Colts started. Why suffer? Call today for results today! 512-792-5622.

Laying hens $5 each, Pullets and fryers $2 each, young turkeys $5 each, full grown sow $75. Call 796-8189. If no answer, please leave message.

Fertilized coastal and hay grazer. Square and round bales. Priced right. Deliveries available. Hix Ranch (Near FM 3240 and FM 2828). Dickie Hicks. 796-8297.

For sale: fertilized coastal Bermuda hay. John Hamilton. 796-3911.

Coastal Bermuda hay. Some first cuttings reduced from $2.50 to $2.25 other cuttings $2.75 and $3. Heavy fertilized bales. Appointments only. No Sunday sales. R.G. Scott, 796-3409.

Fertilize green hybrid Sudan round bales. $25 per bale. Nights Bode Browning 796-3060.

Hay for sale: High quality fertilized Coastal & Hygeri square bales. Round Hygeri bales also available. 751-2069. Randy Schott.

For sale. Hay. Call 796-4734 or 535-4798.

The #1 hay of all kinds. Now peanut hay. Cheap prices, delivered. 512-663-2712.

Cedar posts, all sizes, wholesale prices. 796-4118.

Garage Sale

Garage sale. Carpenters, plumbers, electric - picks, shovels, bars, hole diggers, and others. Come and look. 1202 Hackberry. 796-4366.

AMERICAN CANCER SOCIETY
Send memorials to:
Edith Chandler
P.O. Box 161,
Medina, Tx. 78055
(512-589-2844)
Checks should be payable to American Cancer Society
Public Service

Miscellaneous For Sale

AUCTION
Complete Liquidation of Local Equipment and Truck Dealer AND Tractor, Trailer and Appliance! Saturday, Jan. 11, 10 A.M.; 2404 Memorial Blvd. (old Hwy. 27), Kerrville. Viewing Friday, 12-4; Sat. 8-10 Auctioneers Note: Lien Holder says sell!! and turn to cash!

Partial listing: TRUCKS: 83 Ford F-7000 8.2 5/2 14' box w/lift; 82 Ford 12' box van; 73 chev. 16' steel dumpbed; 79 Ford F-700 22' box 370; 78 GMS 6000 350 4/2; 74 white Freightliner Cabover 318; 79 Dodge 1 ton; 76 dodge 6 yd dump; 67 Ford 6 yd dump; 79 Cadillac Seville; 84 Suburban; 88 Ford 150; 91 Glasstream Ski Boat. Also Vans coming off lease company.
TRAILERS: new 24' gooseneck low boy flat bed; new 20' gooseneck low boy flatbed; new 16 ft. car trailers; 24 ft. 3-axle gooseneck; 2-horse W.W.; 2-horse gooseneck w/living quarters.
TRACTORS & EQUIPMENT: 3400 Ford diesel, Ford 9N front End loader; shredders; post hole digger; disc; box blade; scoop; hay bugger; hay fork.
EQUIPMENT: Welder, battery charger; jacks; hunter alignment accessories; air hose; tire changing equipment; tire cage; socket sets; A/C vacuum pump; drop lights; impact tools; I-beam; fuel injection cleaning kit; OTC 2000 monitor; display racks; gondolas; shop manuals; snap-on tools; generator; Sharp 8600 copier; office equipment; appliance dolly; metal desks; file cabinets; 4-line telephone system; Commercial burglar alarm; air bumpers.
TIRES: OVER 100 NEW TIRES!

G. Randal Hill, auctioneer TX 7455
512-367-2269
Cash, Cashiers Checks, Personal or Business Checks with Current Letter of Credit. All oral statements at auction take precedence over any written matter. NO WARRANTIES OR GUARANTEES.

Guaranteed
Batteries
reconditioned--$20, exchange
Heavy Duty NEW BATTERY
$30 Installation extra
Battery Outlet
1504 Oak St. Bandera
796-4337
Irvin Stevens
We buy old batteries!

OAK WOOD SPLIT & ROUND WOOD
796-3935
after 5, or anytime Sat./Sun.
42-Btu

Lakehills — Now stocking Watkins world famous spices, health aides, liniments, food flavorings, laundry supplies and more. Mail order catalog available. Dealers needed. 751-3539.

Girls white bedroom furniture; 6 pieces. Good condition. $250 or best offer. 796-4598.

15-foot GE refrigerator-freezer, $175. Twin size mattress and box springs, $25. 535-4434.

For sale: King-sized water bed, $90, super single waterbed, $60. 535-6332.

Full-size camper shell. For more information, 751-3244.

16-foot enclosed trailer. Plywood lined interior, dry, surge brakes, new tires, $2,500. 796-3120.

Woodburning stove, two dining room chairs with gold fabric seats, vacuum cleaner, stereo speakers, fireplace screen, luggage, hair dryer, old bottles and silverware. 535-4840.

MASON SHOES. Men's and women's. Dress, work, boots, and sport. Call W.A. Stewart for appointment. (512)796-3348.

Firewood, seasoned. 796-4939, 535-4957.

Steam clean three rooms. $24.95. 1-800-778-4796.

For sale: oak wood split and round. Delivery extra. Call evenings and weekends. 796-3636.

JEWELRY REPAIR, stone setting, watch, clock repair, JEWELRY APPRAISAL, custom jewelry designs. SCORPIO JEWELRY, 300 Montague. Tuesday thru Friday 10-5:30. Saturday 10-2. 796-4998.

1987 Dodge 150 van, loaded, 8 passenger, two tone. 318 motor, very clean. 512-796-4533.

For sale: 1990 Ford Escort SW. Low mileage, excellent condition. Air, auto, AM/FM stereo. Call 535-6243.

1991 GMC Sierra extended cab, 350, V-8, fully loaded, AM/FM cassette stereo, automatic alarm system, $14,495. 751-2257 after 6 p.m.

1982 Cadillac Fleetwood Brougham d Elegance kit. Low miles. $250 or will trade. 796-3913.

1962 Ford 1/2 ton. Looks bad, runs good. $250. 796-4424.

1986 F-150 Ford pickup, LWB, 6-cyl., 4-speed, AC, AM/FM, only 47K Miles, Excellent condition, $5,895. 796-3210.

1981 Delta 88. All power. $700 or best offer. 751-2165.

Wanted: 1978-79 R 60 pickup motor. Must be in good shape and at least 3/4 ton. If possible, need gooseneck connection. Call after 5 any day. 796-3243.

1981 Datsun King Cab. 4WD. $1,800. 1-257-4054.

For Sale: 72 VW Bus. Needs some work. Must see to appreciate. $850 OBO. 535-4535 after noon.

Cars & Trucks

1978 Chevy Nova, good condition. $1,300. 535-4734.

1984 Honda Accord, real clean, A/C, PB, PS, tinted windows, stereo, new tires, uses no oil. 796-9127.

Rec. Vehicles

8x40-foot travel trailer, furnished, 20-gallon hot water heater, washer and dryer, standard size refrigerator with freezer, 4-foot by 8-foot tilt out 16-foot awning, new tires. Must see to appreciate. $9,500. 512-796-3840.

There's only one way to come out ahead of the pack.
QUIT
American Heart Association

Tex SCAN
Statewide Classified Advertising Service
Advertise in 201 Texas newspapers for only $250. Reach 3 million Texans.
Call this newspaper for details.

BOYS TOWN NATIONAL HOTLINE 1(800) 448-3000
Are your kids out of control? Do you ever feel like hitting your child? Do you need advice on p...enting?
Call the Boys Town National Hotline to talk to caring people who will listen to your problems and find you help quickly and close to home.
Call toll-free, anytime.

Bev's Leathercraft. Handtooled leather goods, rattlesnake crafts, dearskin vests and chaps, repair horse tack, race program covers, holsters. Beverly Modgling, Box 174, Medina 78055, 512-589-7128.

Printer and typewriter ribbons. Bandera Bulletin.

We can handle your rubber stamp needs. 2-3 day delivery. (Special stamps take longer.) The Bandera Bulletin. 796-3718.

Floating dock for sale, currently on Medina Lake. 751-2420, 1-800-364-4285.

I would like to subscribe to
The Bandera Bulletin
P.O. Box 697, Bandera, Tx. 78003

1 year
$14 (Bandera Co., Mico, Utopia)
$17 (Elsewhere)

We now accept American Express

Name.....
Address.....
City.....State.....Zip....

"We want all Texas motorists to buckle up and drive sensibly."

A typical holiday weekend when the troopers of the Texas Department of Public Safety

RUN A "CARD OF THANKS" TO THANK SOMEONE FOR THEIR KINDNESS

classifieds 796-3718
Deadlines: Wednesday Edition--3 p.m. Tuesday
11¢ per word; $2.75 minimum

Help Wanted

The Bandera Nursing Home is now accepting applications for the following positions: Medication Aide for day shift and relief; RN for weekends, 8 hr./day. Competitive wages offered. Nurse aides for all shifts, certified or non-certified. Certification classes starting in January. Call Linda Trout. RNDON at 512-796-3767. 41-TFC

Looking for loving person to care for three children to live in my home and do housekeeping. Se habla Espanol. Call 512-796-3645.

Vocational Nursing Instructor: Schreiner College seeks vocational nursing instructor to begin January 27, 1992; full-time or part-time considered. Must be registered nurse eligible for Texas license and have at least 3 years varied clinical experiences; medical/surgical and/or geriatric background and teaching experience preferred. Send letter of application, resume and transcripts to: Dr. Walden Freeman, Schreiner College, Kerrville, Texas 78028 by January 10. EOE.

Homemakers needed in Lakehills area to work with elderly. Call 1-800-580-0212. Ask for Daisy or Maria.

Wanted: responsible mature woman for 24 hours weekday relief care for elderly woman. Drivers license and references required. 796-3371.

Hill Country Independent Baptist Church is in need of a piano player. If interested, please call 796-4993.

Full-time secretary and office manager to work at local resort. Call Mr. Davis at 1-800-439-1084.

Waitresses - day and night. Apply in person at Pipe Creek Junction Cafe. 535-4742.

Help Wanted

Waitress, cook and kitchen help (nights and weekends). Pipe Creek Junction Cafe. 535-4742.

POSTAL JOBS Bandera area $23,700 per year plus benefits. Postal carriers, sorters, clerks. For an application and exam information, call 1-219-736-9607, ext. P-9022, 8 a.m. to 8 p.m. 7 days.

We'll pay you to type names and addresses from home. $500 per 1000. Call 1-900-896-1666 ($.99 min/18 yrs. +) or Write: PASSE-C188, 161 S. Lincolnway, N. Aurora, IL 60542.

Services

Lakehills child care provider — Monday through Friday 6 a.m. to 6 p.m. Newborn to 5 years old. Registered, certified, and trained and certified in CPR and basic and intermediate First Aid. Two hot meals and one snack per day. Structured schedule is offered. Call 751-3540. $45 a week or $10 a day.

Building contractor, complete houses, additions and repairs. Fast service. Jon Murrell 796-3991.

ROOFING-
COMPOSITION & GRAVEL
Roofs
All Home Repairs
FREE ESTIMATES
Insured & References
(512) 342-1776
45-Btc

COUNTRY AND WESTERN DANCE LESSONS
Annie 796-8219
47-Btp

TEJAS Small Engine Repair
17 yrs. factory experience.
We repair all makes of lawn mowers, chain saws & line trimmers.
Mon.-Fri.:7 a.m.-11 a.m., 6 p.m.-10 p.m.
FREE pick up & delivery
796-4149 Stew
Sharpening: $2/chains-TFC

Professional Chain Saw Sharpening
Irvin Stevens
1504 Oak St., Bandera
4 Blocks East of Guaranty Savings
796-4337 TFC

Steam clean three rooms. $24.95. 1-800-778-4796.

Appliance Repairs. Check out our reasonable prices. Heating systems serviced. All major appliances--microwaves. Nearly all vacuum bags and belts. 796-3127.

CEMETERY WORK Monuments, curbing, coping, leveling & monument repair. 796-3127, Jack.

Call Joe McMullan and compare before you buy.
Maybe I can save you some money on top-quality protection, whatever your insurance needs.

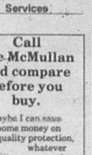

Joe W. McMullan
Thousand Oaks Agency Inc.
796-3739 1-800-343-0023
407 Main St. Bandera
Allstate Insurance Company
Allstate Life Insurance Company

General Home Repair: yard and ranch fence, additions, cabinets & general remodeling. Call Joe Sides at 589-7724.

12345678 IMAGINATION STATION Learning Center
PIPE CREEK
JANUARY CURRICULUM:
Winter
Health & Safety
Snow, Water & Ice
Letters:
Qq, Rr, Ss, Tt
Numbers:
16, 17, 18, 19
535-4028
ABCDEFG

COUNTRY AND WESTERN DANCE LESSONS
Annie 796-8219
47-Btp

POODLES & PALS
9 a.m. to 5 p.m.
For appointment call 796-4357

Also Boarding Kennels
Indoor--Outdoor Runs
Call 796-3450 TWeb

Services

LAWN SERVICE
Lawn maintenance, tree trimming, landscaping, grass planting, brush hauling & fertilization.
7 years experience.
Dependable.
Call Mike Allen
535-6265
20-tfc

Bandera Handyman. Pipes wrapped, screens and window repairs, carpentry, roofing; shingle or metal. Electrical and plumbing repairs. Sewage lines cleaned and repaired. All painting and dry wall work. 796-3127. Good quality work at fair prices.

Professional VHS Editing Service: Simple editing, copying, 2 channel audio dubbing. Apple Macintosh hardware and software consulting. Call Ard Richardson at Indian Spring Ranch. (512) 535-4542.

Piano lessons. Ron English. Enroll now for pre-school specialized music at Pipe Creek/Bandera day cares. 1-800-484-1057 security code 2057.

Wanted

Wanted: Travel trailer, motorhome, boat, motor ready to go or in need of repair. Must be reasonable. 751-3625.

Pets

Zebra Finch: 1, $7; 2, $11. 535-4981 after 11 a.m.

Australian Shepherds. Sell-out, blue Merles and red Merles. Out of working stock. $95-$5. Also giving away rabbits and some dogs. 512-751-2123.

Catahoulas, registered male and female, Nine weeks old. 1-512-857-4979.

Free - beautiful, mature, adult female cat, part Abyssinian, gentle and affectionate. Spayed and rabies shots. River Front Motel, 796-3990.

Australian Shepherd puppies. Registered. All colors, Merles, solids. Outstanding litter, shots, wormed. Call 535-4648.

Lost & Found

Lost: Female Malamute. Blue collar. Bandera Estates area. Reward. 796-7189.

Lost female "Benji" looking dog. Last seen Thursday, Jan. 2, back of Bandera River Ranch. Answers to "Lucky." Collar with tags. $500 reward. 1-512-824-0635, 1-512-532-4813 or 535-6248.

Lost dog in Pipe Creek area. Gray, male, Irish wolfhound, 125 pounds, blue collar. $50 reward for his return. 535-4756.

Lost: Sharpei in Wharton's Dock area. Has black face with dark brown body. Answers to the name of Chong. 796-8318.

Lost on Bear Springs Road: large, female white Great Pyrenees pup. Has collar with tags. Reward. 535-6526.

Miscellaneous

Fuller Brush - it's not just brushes anymore - Call Deanna at 796-4348.

We can handle your RUBBER STAMP needs. 2-3 day delivery. (Special stamps take longer.) The Bandera Bulletin. 796-3718.

Thank You

THANK YOU from THE GIFTS OF LOVE

We were absolutely overwhelmed by the outpouring of love shown by so many individuals as the Gifts of Love helped families in need at Christmastime.

Generous donations were made by Thelma Davenport, Ruth Mansfield, Chan and Chubby Chandler, The Rio Hondo Study Club, Bandera Downs Jockeys, officials, trainers and personnel, Tammie Gay, Billy Bowers, Jeff and Kimberly Stebling, Mr. and Mrs. C.B. Ramsey, Allen and Laura Maines, Dr. and Mrs. G.L. Morrow, David and Madeline Woodall, Mr. & Mrs. Todd Taylor, Mr. and Mrs. Ricky Walker, Mr. & Mrs. Chad Mason, Mr. & Mrs. Danny LaVigne, Mr. & Mrs. Denny Campbell, Mr. & Mrs. Tim Boggus, Indian Springs Racing Stables, Mr. and Mrs. Patrick Blair of San Antonio, St. Christopher's Guild, Sylvia Saffell of Saffell Enterprises, Inc., Peggy Ashmore of Shoe Biz, Michael & Diana Braun of Braun Drug, Eddie & Carol Rowe, St. Stanislaus Catholic Church, William and Darlene Richards, John W. Hughes of Vanderpool, Helen and C. W. Rhodes, W.J. and Lela Anderwald, Dr. & Mrs. F. Kelly Shipstrine of South Carolina, Bell C. Morrow, G. E. & Linda Barnet, Albert & Bobby Singleton, W.O.W. Life Insurance Co., Janett's, Dusty Britches, Col. Norris Wenger & Joanne, Robert & Dixie Cohn of Medina, Steve & Diane Hancock, Charles & Patricia Clesavor, John & Lisa Calvillo, Gary & Claire Johnston, Charles & Enid Perez, Art & Connie Hoog, Gene & Eleanor Laus, John & Skye Shilberg, Mr. & Mrs. C.D. Nicholas, Steve Forest of Forest Exotics, Col. & Mrs. Louis F. Duquette, Chylas Cardwell, Mr. & Mrs. D.W. Hicks, Mr. & Mrs. J.B. Edwards and many anonymous donors.

The children were so excited as we delivered the beautifully wrapped presents. Bobby, Mary and Hedwig Stein wrapped all the toys and gift items with special care and they also prepared the Christmas stocking bags filled with goodies.

The families each received a large box of food with a ham included and in addition to their toys and gifts, every child was given a new blanket.

All toys and gift items were purchased new and we shop very carefully to make certain that articles given are of high quality so the children many enjoy them for a long, long time.

I want to thank Dody Santos and Kathy Leal for helping with the deliveries and Ken Russell of the Hill Country Christian Retreat for donating Christmas trees.

In summing this up, I will mention how much we appreciated the two benefits given for the Gifts of Love this past year. Bandera Downs gave a Halloween party at the Cabaret from which we received the proceeds and Dusty Britches donated the contributions from his annual Christmas ball at the Silver Dollar.

It touches my heart to know that so many people came together to help these children and I want to say that you have given them much more than the shiny new gifts and toys they received at Christmas. In the giving of your donation you have made sure that each child had a feeling of love and caring that will remain with them through-out their lives.

Pat D'Spain

Thank You

We cannot adequately express our gratitude to our friends and relatives for all their love and kindness. To each of you goes a heartfelt "thank you" for everything you've done -- your prayers, gifts, and things done for us anonymously. Without you, our world would be very dark. Thank God for people like your.

Carol and Patsy D'Spain

Thank You

To our dear family and friends who brought food, sent flowers, cards, donations and called, and those who were with us at our time of sorrow. To Bandera Nursing Home where George lived so long. The love and care you gave him will always be remembered. Thanks to everyone.

The Family of George and Rosemary Muennink

Thank You

The family of Jerry Mauer wishes to thank all of our friends and neighbors from the bottom of our hearts. The love and caring you have given has been the bright spot in our lives during the last few weeks.

Thank you so very much for all the cards, phone calls, flowers and memorials. We appreciate knowing how much others will also miss our loved one.

With love,
Ray, David and Sandy, Mike, Melinda and G-Daddy.

Thank You

We wish to thank all of Nola Baldock's friends for your kindness and visits during her 3 1/2 years at the Bandera Nursing Home.

Her Family

Public Notices

Public Notices Notice to Bidders

The Bandera Independent School District will be receiving sealed bids for two Digital Photocopiers on or before 11 a.m. Jan. 28, 1992, when these bids will be publicly opened and read aloud. The sealed bids are to be marked "Digital Duplicator Bid" and are to be received at Bandera Independent School District, Superintendent's Office, P.O. Box 727, Bandera, Texas 78003. Further details are available at the address above, or call 512-796-3313. The Bandera ISD shall have the right to reject any and all bids, and to accept most advantageous to the District.

Notice to Bidders

The Bandera I.S.D., P.O. Box 727, Bandera, Texas, 78003, will accept bids on gasoline for January thru December, 1992.
Specifications for gasoline service may be obtained from Ted Dooley, Superintendent of Schools.
Sealed bids will be accepted until January 28, 1992, 10:30 a.m., and will be opened and read aloud at that time.
The Bandera I.S.D. reserves the right to accept or reject any or all bids.

Bandera High School **Booster Club Meeting Jan. 15 6:30 p.m.**
High School Library 47-1tc

Thank You

To our many friends who brought food, flowers, sent cards, called and were by our sides during the loss of our loved one, we wish to extend our sincere and heartfelt thank you.

The Monroe Family

$500 REWARD!
for information leading to the ARREST & INDICTMENT of the person or persons guilty of the burglary of the Wallace Gilbert residence off Hwy. 1283 near Red Bluff Creek between 11 a.m. and 1:45 p.m., 12/14/91.
Taken were assorted jewelry, foreign money, coins and bills, binoculars, telescope, stereo, Buck knife, tape measure, B&D saws, drills, vehicle keys, compass, sockets, and assorted hand tools.
Further description of stolen property available on request. You do not have to give your name. Information accepted either via telephone, mail or in person.
R.S. Steve Forest, Sheriff
P.O. Box 607, Bandera, Texas 78003
1-512-796-3771
47-1tc

Clean Air Is Up To You!
CLEAN AIR WEEK
AMERICAN LUNG ASSOCIATION 800 252 LUNG

DRIVING DRUNK KILLS
1-800-92

CLASSIFIEDS

If you're serious about selling...

The Bandera Bulletin Classifieds are one of the best advertising bargains around. Reach almost 5,000 customers with your products or services for only $2.75 per 25 word ad. Additional words are only 11¢ per word.

We're ready to help you sell today. Just fill in the form below and mail it along with your check to The Bandera Bulletin, P.O. Box 697, Bandera, Texas 78003.

1(word)

$2.75 | 11¢/word | 11¢/word | 11¢/word

Name | Address

City | State | Phone

Times to run | Amount Enclosed

Heather Harrell

Pipe Creek lass named queen of trail ride

Heather Harrell of Pipe Creek, a Bandera High School freshman, will reign over the 23rd annual Cowboy Capitol Trail ride Jan. 31-Feb. 6.

The trail riders will be making their 200-mile trek to San Antonio for the Stock Show and Rodeo.

Assisting Queen Heather will be Miss Congeniality Tiffany R. Andwald, trail boss.

Latto Martinez of Helotes and Chris Anderwald of Bandera are assistant trail bosses.

The ride to San Antonio promotes the Bandera County area as the Cowboy Capital of the World, the trail boss says. It is one of 12 official rides sanctioned by the Alamo City's livestock show officials.

A warm-up ride and supper will be held at Anderwald's Twin Elm Ranch Sunday, Jan. 26. The ride starts at 2 p.m. and will be followed by a supper meeting at 5 p.m.

SA promotion here Friday

Ambassadors from the 43rd San Antonio Livestock Show and Rodeo will be in Bandera Friday, Jan. 10, from 3:30 to 5:30 p.m.

They'll hang their hats at Arkey Blue's Silver Dollar as part of their five-city Hill Country tour, reports Bandera County Chamber of Commerce secretary Nancy Hopes.

Volunteer ambassadors will bring posters, brochures, and literature about the event, reports a spokeswoman with the San Antonio's stock show publicity office.

Bandera Chamber of Commerce directors, Bandera County Judge Ray F. Mauer, and the county commissioners are invited to attend.

Wins NO trip

Susan Neuenschwander won an expense-paid trip for two to New Orleans and $100 cash in a drawing of the Alpha Teens Omega Youth Group at St. Stanislaus Catholic Church.

Proceeds from the drawing went to pay expenses of senior members on a Colorado ski trip.

Tejano awards due

The 12th annual Tejano Music Awards March 6 at the Convention Center in San Antonio will feature a kick-off party and Dance, and at least 27 popular Tejano music performers.

Obituaries

Preston Johnson

Preston Johnson, 91, a Bandera County native, died Dec. 27 in Burkburnett.

The son of the late Mr. and Mrs. H.G. Johnson, Preston Johnson was believed to be the last World War I veteran that was a Bandera County native.

The survivors include nieces Mrs. Bob Mansfield of Bandera and Margaret Davis of San Antonio; and nephews James Davenport of San Antonio and Robert Thalmann of Houston.

Brooks Christopher

Brooks Christopher, 82, of Pipe Creek, died Jan. 2 in Sid Peterson Memorial Hospital in Kerrville. He was born Aug. 15, 1909, and had lived the last three years in Pipe Creek.

Survivors include a daughter, Mary Thaler of Pipe Creek; a son, Richard Christopher of Tennessee Colony; a brother, A.B. Christopher of Prairie; two sisters, Margie Boemish and Beth Sieser, both of San Antonio; ten grandchildren and eleven great-grandchildren.

Burial was Tuesday, Jan. 7 at Park South in San Antonio with the Rev. Eric McGarrah officiating.

Alven F. Allsup

Alven F. Allsup, 75, of Medina died Dec. 30 in Cedar Hills.

He was born March 15, 1916 in Bandera.

Survivors include a daughter, Alvia Floran LeStourgeon of Cedar Hills; a son, Alven F. Allsup Jr. of Mesquite; two brothers, Allie C. Allsup of Medina and Louie C. Allsup of Bandera; seven grandchildren and seven great-grandchildren.

Services were Friday, Jan. 3 at [illegible] with Rev. Geraig Evans officiating. Burial was in Oak Rest Cemetery.

Mark Johnson

[illegible] died Sunday, Dec. 28 in a Kerrville hospital.

He was born Feb. 22, 1917 in Kaukauna, Wis. and had been a Medina resident for 11 years, formerly residing in Longmont, Colo. He was a retired machinist and a member of the Catholic Church, VFW post in Longmont, and the machinist union. He married Muriel Barnes on Feb. 28, 1943 in Ft. Lewis, Wash.

Survivors include his wife, Muriel Johnson of Medina; one daughter, Jan Pump of Medina; two sons, Daniel Johnson of San Fransisco and David Johnson of Longmont, Colo.; three sisters, Charlotte Brosh [illegible], Robinson of Big Pine Key, Fla., and Joan Miller of Ripley, Miss.; three brothers, Clem Johnson of St. Augustine, Fla., Eugene Johnson of Marietta, [illegible], Ill.; five grandchildren, Eric, Holly, Julie and Chris Pump and Sara Johnson.

Graveside services were held Monday, Dec. 23 at 4 p.m. in Garden of Memories in Kerrville with Father Roger Robbins officiating.

Charles H. Burton

Charles H. Burton, 88, of Pipe Creek died Jan. 2 in Pipe Creek. He was born May 13, 1903.

Services were to be under the direction of the Wilke Amy Clay Funeral Home in Austin.

Here's some tips on saving money heating your home

Some Texans are welcoming winter weather by implementing a few low-cost, home-heating tips from the Texas Energy Extension Service that save them money and save the world's resources.

One easy way to save on heating costs is to lower the thermostat on your central heating system. The Texas EES recommends setting the thermostat at 68 degrees or lower when you are at home and 60 degrees or lower when the home is unoccupied.

"This method will provide enough heat for normal conditions while helping lower your winter heating bill, says Texas EES spokeswoman Rhonda Snider.

Another low-cost, energy-saving measure is to plug gaps around windows and doors with caulking and weather stripping.

These leakage areas can be responsible for 20 to 25 percent of a home's heat loss. Additional insulation can be provided by tacking or taping blankets, towels or plastic over the inside of the window.

The extension service also suggests "movable insulation" as another low-cost way to lower winter heating bills. Draft stoppers are one form of movable insulation designed to block drafts at the bottoms of doors and windows. They can be made by filling a tube of heavy fabric with sand, perlite or Styrofoam beads.

Other forms of movable insulation include interior, roll-down window quilts, thermal curtains, interior shutters, and roll-down exterior shutters. These are the most popular forms of movable insulation because they can cut heat loss in half during the winter and help reduce heat gain during the summer.

Fireplace heating is not as efficient as it is attractive. Approximately 85 to 90 percent of the heat produced by burning wood goes up the chimney. Here's some suggestions for increasing efficiency:

- Control the air source to the fire by opening the outside air inlet or slightly opening a window near the fireplace.
- Build the fire on the floor of the firebox.
- Install a glass shield in front of the fireplace opening to keep heated room air from escaping.

Business Directory
796-3718

AIR CONDITIONING

D'SPAIN SALES & SERVICE, INC.
804 Eleventh St. Bandera, Texas 78003
AIR CONDITIONING
TRANE CARRIER
Office: 796-3697
Wiley: 796-8250 Ray: 796-3426
Lic. No. TACLB001925

Air-Con Mechanical Contractors
•Heating •Air Conditioning
•Sales • Service
• Installation
•Sheet Metal Fabrication
DAVID HEEP, Owner
Bandera, Texas 78003
512-796-4310 512-796-4964

AUTO REPAIR

KEN'S Auto & Tire
COMPLETE AUTOMOTIVE REPAIR
Custom Trailers Built
1202 Cottonwood 796-4324

Business Directory Advertising
Business Card Ad$9.80/week
Based on 13 Week Contract
2x2 Classified Display (This Size)
Other sizes & lengths of run billed at regular display rates.

BUILDING/REMODELING

FINE HOMES, ADDITIONS & RESTORATIONS
for the discriminating homeowner.
"The Company Where QUALITY Stands Out."
BANDERA BUILDERS, INC.
535-4313
Construction Management and Consultation
VA Approved Builder

BUILDING/REMODELING

FREE ESTIMATES
Joe Ortiz Construction
Building and Remodeling
From the Ground Up
Remodeling Restoration or Turnkey
25 Years Experience
Rt. 1 Box 37N2
Medina, Texas 78055 512-589-2561

CLEANING SERVICE

BONDED 15 YRS. EXPERIENCE
QUEEN'S JANITORIAL SERVICES
Get the BEST for less!
A Bandera Business.
RESIDENTIAL--COMMERCIAL--FREE ESTIMATES
Karen Answering Service
796-3667 796-3913

ANTIQUES

American Antiques
Blue Willow
Unique Gifts Buy and Sell
COUNTRY ACCENTS
Hwy. 16 3 mi. S. of Bandera Downs
512-535-4979

BUILDING MATERIALS

Building Materials
HEVENOR LUMBER COMPANY
1300 N. Main, Bandera
796-3709
7:30-5:00 Mon.-Fri.
8 to Noon Sat.
Large selection of lumber including construction & "D" grade, pressure treated & rough cedar. Several plywood grades, builders hardware, paneling, sidings, farm/ranch fencing, gates & posts, insulation, roofing products, concrete & mortar mixes. Regular & masonry cement, cinder blocks & reinforcing steel. Plumbing and electrical supplies, fasteners for mote near anything. Windows & doors. Hand tools--Makita power tools & parts. Negley/Coronado paints & stains, guttering and flashing, sheet rock, Duo-fast nails & staples, swimming pool & spa chemicals & lots more.
Hevenor Lumber Co.-- where quality is the best value!
Delivery available.

APPLIANCES

D'SPAIN SALES & SERVICE, INC.
804 Eleventh St. Bandera, Texas 78003
APPLIANCES
KITCHENAIDE FRIGIDAIRE JENN-AIRE
Office: 796-3697
Wiley: 796-8250 Ray: 796-3426
Lic. No. TACLB001925

We put our trust in the master builder...God.
C.J. Construction Company
Specializing in
Painting, Roofing, remodeling, Additions, New Buildings
Ask About Our New Tree Trim Service
Free Estimates--Please Call
512-792-4037

Shampooing Upholstery/RVs Deodorizing
Steam Cleaning Autos & Trucks Scotch Guard
24 Hr. emergency water extraction
Stripping, waxing, high-speed buffing
Steve's Carpet Cleaning
(512) 796-8185
Residential and Commercial, Bonded

REMODELING & HOME REPAIRS
Additions, Cabinets, Painting
Roofing, Decks
Mobile Home Skirting & Repairs
Fencing of all kinds
FREE ESTIMATES JOHN HUTCHESON
796-3679

A BARGAIN AS BIG AS TEXAS
Reach more than 3 million Texans for $250
Now you can run your classified ad in newspapers all across Texas for only $250. That's right--a 25 word ad costs only $250 to run in 285 newspapers with a combined circulation of 1.6 million (that's more than 3 million readers) throughout the Lone Star State.
One call to this newspaper, that's all. We'll place your ad in 285 newspapers. All you have to do is get ready for the results.
This new sales opportunity is brought to you by this newspaper and the member newspapers of the Texas Press Association.
Call this newspaper for details
Tex SCAN
Statewide Classified Advertising Network

Harvey Raab | Joel Evans | Tom Grant | Reagan Peterson | Johnny Boyle | Dave Koehler | Albert B. Alkek

Seven men nominated for chamber's Citizen of the Year Award

Seven persons have been nominated for the Bandera County Chamber of Commerce's Citizen of the Year, and the identity of the winner will be a closely-guarded secret until the chamber's annual Awards Banquet Saturday, Jan. 25.

Nominees are Albert B. Alkek, Johnny Boyle, Joel Evans, Judge Tom Grant, Dave Koehler, Reagan Peterson and Harvey Raab.

Five persons have been nominated for the chamber's Cowboy Capital Award, including Clay Conoly, Dave Koehler, Judge Ray Mauer, Joe Reidy and Rudy Robbins.

The Cowboy Capital Award goes to the individual who has made an outstanding contribution to Bandera's Cowboy Capital image.

The chamber will also cite a volunteer of the year and give awards for the outstanding director and outstanding business community service.

The Awards Banquet will be a Mexican Fiesta featuring the Mariachis Escamilla.

The menu includes margaritas, nachos, enchiladas, fajitas, beans, rice, tacos, guacamole and tamales.

Tickets are $18.50 per person, and the attendance will be limited to the first 100 persons who purchase tickets.

Cocktails at a cash bar will be served at 6 p.m. and dinner is at 7 p.m.

Business Directory
796-3718

CONCRETE

Concrete Work
*Patios *Driveways *Foundations *Backhoe work
*Septic tanks *Blasting and Hauling
Quality Home Building & Carpenter Work
Allen Heiser
796-4390 257-3393

ESCALANTE CONCRETE CONSTRUCTION
Driveways Foundations
Patios Slabs
FREE ESTIMATES
Pipe Creek 535-6244

CONSTRUCTION

P & P Construction
"We'll Move the Earth For You!"
DOZING EXCAVATING
LAND CLEARING
SUB-DIVISION ROADS
DAMS
BLASTING & SEPTIC SYSTEMS
JOE PHILLIPS 512-589-2206
P.O. BOX 1355 MEDINA, TX

EQUIPMENT

MISSION EQUIPMENT COMPANY
JOHN DEERE
We also handle Kubota & Honda.
PARTS SALES SERVICE
5120 Wurzbach 680-4067
San Antonio

MASONRY

C&L Masonry
Quality Work Guaranteed
FIREPLACES OUR SPECIALTY
Floor Tile Brick Chimney Caps
Ceramic Tile Rock Fireplace Utensils
Underpinning Block Chimney Sweep
The Earth Stove
FREE ESTIMATES
Craig LeStourgeon 512-589-2687

CONCRETE

READY MIX CONCRETE
•Earthmoving
•Sand•Fill•Paving
•Land Clearing
•Gravel
Roger Stevens
796-3714
Box 24 Bandera, Tx. 78003
Office ½ mile out on Ridge Route Rd.

ELECTRICAL

D'SPAIN SALES & SERVICE, INC.
804 Eleventh St. Bandera, Texas 78003
ELECTRICAL CONTRACTING
Office: 796-3697
Wiley: 796-8250 Ray: 796-3426
Lic. No. TACLB001925

GLASS REPAIR

Commercial Residential Auto
Hill Country Glass Service
All types of glass repair and a full line of Safety Solar Film
For Home, Office and Automobile
796-8230
HC01 Box 444 Bandera

METAL BUILDINGS

Utopia Sales and Service
Metal Buildings
Custom and Prefabricated
• Horse Barns and Stalls • Hay Barns
• Implement Sheds • Airplane Hangers
• Catch Pens and Loading Chutes
Over 15 years experience in Farm and Ranch construction
P.O. Box 246 512-966-3456 off.
Utopia, TX 78884 512-966-3793 res.

MASONRY

Business Directory Advertising
Business Card Ad$9.80/week
Based on 13 Week Contract
2x2 Classified Display (This Size)
Other sizes & lengths of run billed at regular display rates.

EAGLE ELECTRIC WORKS COMPANY
LICENSED & INSURED
ELECTRICAL CONTRACTOR
RESIDENTIAL METER LOOPS
COMMERCIAL REMODELING
SERVICE NEW CONSTRUCTION
QUALITY WORK DONE TO NATIONAL ELECTRIC CODE STANDARDS
535-4926

CARDENAS MASONRY
ROCK WORK OF ALL TYPES
Fireplaces • Sidewalks • Patios
Also Drywall • Tile • Cement
CALL FOR FREE ESTIMATES
JOHN CARDENAS
512-796-4801 Bandera, Texas 78003

NURSERY

Gunsight Mountain Ranch and Nursery
Container Growers — Native Plants
MATTIZA — WILKIE
Tues.-Sat. 10 AM-5 PM
512-562-3225 P.O. Box 86
Williams Creek Road Tarpley, TX 78883

This Is A Happy Retirement

It's the peace of mind you get knowing you have saved for the future. It's a U.S. Savings Bond. With just a little from each paycheck, you can invest in Bonds through the Payroll Savings Plan where you work. And they will keep earning interest for up to 30 years. Make an investment in your future with U.S. Savings Bonds today. Ask your employer for details.

U.S. Savings Bonds

Lowly stink gourd may provide the key to controlling major enemy of corn plant

The lowly Texas buffalo gourd is finding a new use by helping researchers fight the corn rootworm, a major corn pest in Texas and across the Midwest.

Buffalo gourds grow profusely in Bandera County and are known by the pet name, "stink gourds."

A cooperative program between the Texas Agricultural Extension Service and the U.S. Department of Agriculture has elevated the gourd from a nuisance along Texas roadsides to a lure that attracts insects to their fate.

Researchers are seeing positive results in test plots in South Texas and South Dakota and are hopeful that testing will do equally well in other Corn Belt states.

"It's got a lot of potential," says Dr. J.W. Stewart, entomologist with the extension service in Uvalde.

"If it works as well as I think it will, we could see a 15-percent increase in corn production in rootworm-infested fields in South Texas," he said.

The Mexican corn rootworm, which attacks the roots of the corn plant and hampers the flow of nutrients to leaves and [illegible] yields of non-rotated corn by 30 percent or more.

More than 1.5 million acres of corn are planted annually in Texas.

Considered the worst corn pest in the Midwest, the western corn rootworm, a cousin of the Texas variety, is blamed for $1 billion in control costs and yield reductions.

Twenty-five million acres of corn are planted annually in the Midwest, says Dr. Gerry Sutter, researcher with the USDA in Brookings, S.D.

Stewart and Sutter have tested the effect of soil types and longevity of soil pesticides on the rootworm for 112 years.

"Soil insecticides used at planting time do not always provide adequate control," [illegible] "With the bait, we're only using about 2 percent of the insecticide normally used in sprays for adult corn rootworm beetles," Stewart said. "The beetles feed on the bait until they get a toxic dose of the insecticide, which sometimes takes less than two minutes."

"If you do, some rootworms will always get by you."

Stutter adds that the researchers have come to the conclusion that they must control the adults. "Once the larvae start feeding on the roots, they're very difficult to control," he observes. "They're in the soil and tend to spend most of their time inside the root."

They have developed a new rootworm feeding stimulant that attracts and kills adult beetles.

Besting began this summer in a 110-acre field near D'Hanis and on a 16-square-mile area of cornfields in South Dakota.

A product, called Compel, is made from the roots of buffalo gourd. Combined with small amounts of pesticide, it is applied aerially. The sticky paste allows blobs to cling to corn plant leaves.

The buffalo gourd attracts [illegible]

On the South Texas site, the reduction in beetles in the treated corn fields was nearly total and literally seen overnight, he said.

In South Dakota, the treatment killed more than 600,000 beetles per acre -- an estimated 90- to 95-percent rate of mortality, Sutter said.

Both researchers acknowledged that the real test will come next spring when scientists determine how many rootworms emerge from the treated fields and when untreated and treated areas are evaluated.

"I feel confident that we're going to have a major reduction in egg-laying in 1993," Sutter said.

Another benefit of the bait is that it won't hurt other beneficial insects, such as lady beetles and predaceous thrips, Stewart said. The bait is expected to be available commercially in a couple of years.

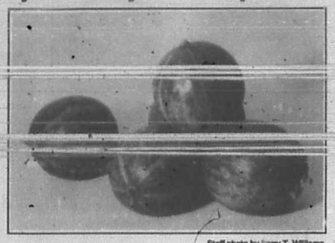

Staff photo by Larry T. Williams

These buffalo or stink gourds from Bandera County are commonly found along rural roadsides

Tarpley

Nettie Dean

The Tarpley area continues to get showers, and now sunshine is needed.

• Birthdays to be observed in the area this week include Marie Hood's on Jan. 9 and Willie Morris' on Jan. 11.

• Bill and Willie Morris will also be celebrating their wedding anniversary on Jan. 11.

• Visitors at the Tarpley Baptist Church Sunday included Robert and Betty Schmeltekopt of Fredericksburg. He is the director of missions of the Medina River Association.

Other visitors were Glenn Tyra of Tuslumne, Calif.; Laura Smith and son Lorin of San Antonio; and Mick J. Taylor Jr. of Tarpley.

Tyra is here visiting his uncle, Victor Purvis, who is very ill and in U.S. Veteran's hospital in Kerrville since Friday.

• Mr. and Mrs. Willie J. Schmidt have had several relatives visiting them, including Gene Hull, Waco, and Maj. and Mrs. Terry Hull and Jennifer and Travis of Colorado Springs, Colo., all here from Saturday to Thursday; and Michelle and Jeff Price and Christopher Hull, all of Austin, and Brenda Schmidt and Stephen, both of San Antonio.

• Harold and Viola Jackson have spent three weeks visiting in Seymour for the 50th wedding anniversary of his cousin, Estes and Modina Miller, Dec. 20; in San Antonio Dec. 25 with Harold's granddaughter and her family, Debra and Rob Bridgeman and their four children; and in Amarillo Dec. 26 with his brothers and sisters.

Due to illness and snow, not many family members came, Viola reports. "Everything was covered with snow," Viola said. "It looked like a winter wonderland.

"Beautiful, but much too cold."

Business Directory
796-3718

OFFICE SERVICES

MANUSCRIPTS & MORE
"Professional Secretarial Service"
From business to personal, we can handle all of your needs.
-- Resumes -- Legal Documents
-- Academic Papers -- Medical Transcription
-- Newsletters -- Correspondence
--24-48 Hr. Turnaround -- Pick up & Delivery
-- Very reasonable rates
Put us to work for you! 535-6594 tfnBC

PAGING SERVICES

Country Communications
P.O. Box 2167 PAGING SERVICES Bandera, Texas
512-535-4848 David & Nancy Marrs
Are You...
* Tired of wasted travel time due to lack of communication?
* Tired of not being in touch with your employees?
* Tired of being "tied" to a telephone waiting for a call?
If you answered yes to at least one of these questions, then you should consider a PAGER from Country Communications.
Tone Only * Tone/Voice * Digital Display

PAINTING

BRADFORD PAINTING
All phases of painting. Paper hanging.
"For those who appreci quality."
535-4331 30

Dominick's
Painting & Paper Hanging
Interior Parking Lot
Exterior Striping
535-4910
Dominick Verciglio 1-tfc

Business Directory Advertising
Business Card Ad$9.00/week
Based on 13 Week Contract
2x2 Classified Display (This Size)
Other sizes & lengths of run billed at regular display rates.

PLUMBING

PLUMBING
Johnny Adamietz
•Trenching •Repairs
•Service Installation
796-4368
or 1-634-7517 (Home)
Still serving Bandera County.

Business Directory Advertising
Business Card Ad$9.80/week
Based on 13 Week Contract
2x2 Classified Display (This Size)
Other sizes & lengths of run billed at regular display rates.

PROPANE

Propane Express
• Commercial Bulk Domestic Gas
• Cash Disc. and Sr. Cit. Disc. Available
• New Tanks for Sale or Lease
Ask about our lease to purchase plan
• Water Heaters and Space Heaters in Stock
Call Our Office
796-8207
for prompt friendly service.
Route Salesmen in Your Area:
Jimmy Goodenough
Bandera/Pipe Creek
796-3226
Ralph Chancy
Medina/Tarpley
589-2681 17-tfc

ROOFING

WOODS ROOFING COMPANY
Specialist in all types of roofing.
35 years experience.
* Composition * Tile * Hot Asphalt * Wood
REPAIRS--RE-ROOFING
SERVING THE HILL COUNTRY FOR 21 YEARS
796-7243 FREE ESTIMATES 796-4472 11-tfcBC

Seigrist Roofing & Remodeling
All types roofing
FREE ESTIMATES
30 years experience
All work Guaranteed
When you call for an estimate you get a roofer, not a salesman!
(512) 624-3028

TREE TRIMMING

Bandera Tree Service
Trees Trimmed/Removed Brush Cleared by hand
5' shredder now available
Brush Chipper Wood Cutting Log Splitting
Firewood Oak & Mesquite
Allen Heiser 796-4390

Bandera, Tx. 78003

WATER WELL SERVICE

ARMADIGGER, INC.
Water Well Drilling and Service
•Free Estimates
•Complete Pump Service •Water Treatment system
•Septic tanks •Trenching
•Fast and Dependable •Complete drilling Service
•Master Card and VISA accepted
796-4734
Night 535-4798
Hwy. 16-3½ miles east of Bandera 47-tfc

Complete Water Well Service.
D.K. Drilling Co. & Pump Service
Free Estimates
Septic Tanks
Lic. # 2045 796-3563
Bandera, Texas
Dale Keith, Sr., Owner
Member Of Texas Water Well Drillers Association.

D'SPAIN SALES & SERVICE, INC.
804 Eleventh St. Bandera, Texas 78003
WATER WELL SERVICE
Jacuzzi Pumps Pressure Tanks MacClean Rust Filters
Office: 796-3697
Wiley: 796-8250 Ray: 796-3426
Lic. No. TACLB001923

Pipe Creek Water Well Co.
License #2450
796-4846
796-4818
Drilling & Service
Randy Roberts

Jeffrey Palmer of Bandera has been meritoriously promoted to the rank of corporal in the U.S. Marine Corps, according to Brig. Gen. B.D. Lynch. Palmer, son of Mr. and Mrs. George Palmer of 80 West Robin Dale Road, is a member of the 1st Force Service Support Group commanded by another Bandera, Lt. Col. L.C. "Hawk" sparrow, son of Mr. and Mrs. Clarence Rhodes of Bandera..

Castle Lake Ranch damaged most

The over 10 inches of Christmas rain didn't hurt the roads in the Pipe Creek and Wharton's Dock area much, except in isolated areas such as Castle Lake Ranch.

And commissioner Bennie Baker says it should take his crews two to three weeks to complete repairs.

Several roads in the Castle Lake Ranch subdivision were washed out, reports Barker. Privilege Creek also needs work, he says. Some spot regrading of other washed out roads has been done to allow traffic to get through.

But all county roads in the precinct were hit. "We'll have to redo all the dirt roads. They are all rutted, though we didn't really lose many road surfaces." Though that work may wait until the particular roads dry out.

One place were work will be concentrated is the Madronna Ranch Road. Some 20 feet will have to be dug out and replaced, says Barker.

On the paved roads, road crews have been temporarily filling pot holes that have spring up to "keep people from having their front end knocked out," says Barker. "When it dries, we'll come back and patch the road properly."

Harvest Your Safety Thoughts

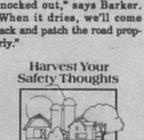

Buckle Up!

Reach 3 million Texans for only $250
Now you can run your classified ad in newspapers all across Texas for $250.
That's right--a 25 word ad costs only $250 to run in 293 newspapers with a combined circulation of more than 1.8 million (that's more than 3 million readers) throughout the Lone Star State.
One call to this newspaper, that's all. We'll place your ad in 293 newspapers. All you have to do is get ready for results.
This new sales opportunity is brought to you by this newspaper and the Texas Press Association member newspapers.
Call this newspaper for details
Tex SCAN
Statewide Classified Advertising Network

Wharton's Dock

Bud Gisele

The rain and concern over rising waters in the Medina River and Lake did not stop [illegible] Christmas festivities.

The children's Christmas party at the Lakeshore Volunteer Fire Department Dec. 20 hosted 32 children.

Arleen Gorol led the group in Christmas carols, the group ate sandwiches and cookies and drank punch.

Santa came to visit and each child told Santa what they wanted for Christmas and gave them gifts.

Santa explained the true meaning of Christmas and also told them his reindeer were parked at the Alligator Hole.

Santa told them Rudolph was glad to see all the water in the Medina River and he was glad for the chance to visit with his friend, Pete the Alligator.

Boots Johnson was the organizer and her helpers included Ola Harrell, Betty Ciarlo, Margaret Holmes, Marion Trout, Marge Birch, Mary Wells, Fran Hildenburg, and Marey Portman.

• The Walker Memorial Baptist Chapel conducted its first candlelight service in recent memory Dec. 22. The service was solemn and well received by the over 75 person attending.

At the end of the service of hymns and special music, candles held by individual members of the congregation were lit and remained lighted during the period of exhortation and meditation and the benediction. The congregation left the church with candles lit.

They moved on to the fellowship hall for the children's Christmas party. Cookies, sandwiches and drinks were served and Santa Claus made [illegible] and children.

• Following the Christmas program at the chapel Dec. 20, a dozen or more carolers assembled at the Lakeshore VFD and rode a pickup truck and a flat-bed trailer complete with bales of hail.

Using flashlights, they read their music as they traveled through the fog-filled areas of Lake Medina Shores and the Wharton's Dock area singing Christmas carols.

At the home of Mary and Turner Blakeney, they were all invited in for refreshments and to warm themselves up.

Dorothy Rucker and Margaret Holmes were the organizers of the caroling event.

Carolocers include Bob and Dorothy Rucker, Marietta Overholser, April and Glen Byars, the Rev. Ken and wife Susan Brown, Bill and Margaret Holmes, Marion Birch, Fran and Wayne Hildenburg, Frank and Audry Curry, Arleen Gorol.

• Bob and Dorothy Rucker spent Christmas with her mother and dad, the Crossetts of San Juan in the Texas Rio Grande Valley.

This week, their grandson, Robert Cummings of San Antonio, is visiting.

• Lt. Col. Fred and his wife, Charolette, Ciarlo from Fresno, Calif., visited his parents, John "Bud" and Betty Ciarlo for the week of Christmas.

Fred is an advisor to the Army air section in California.

• Charlie Highnote is reported back in the hospital.

West end of county sustains lots of rain damage on roadways

The over 10 inches of rain that deluged Bandera County during the Christmas holidays will be keeping county road crews in the west end of the county busy for the next two months.

The rain didn't cause that much flooding, but did cause many dry springs to run and that has forced road crews in precinct 4 to dig up the road and lay down new material, says commissioner N.P. "Bud" Thompson. "The Wet-weather springs starting running under the road.

"We have to dig out about 25 to 30 yards of the road and put in new rock and gravel," says Thompson.

The county has also hired, on a contract basis, a man and his maintainer to get many of the roads back in shape.

While it will take two months to finish the work on all the roads, Thompson says his crews were able to get the roads in shape enough for traffic to pass. "We got the people out, but the road will be rough."

Other repairs are at river and creek crossings.

The Kyle Ranch Road off FM Road 470 in precinct 4 had 20-feet of roadway six-feet deep washed out.

Other work will have to be performed on the Dixie Dude Road. When FM 470 was blocked, some traffic went through the road in the Hill Country State Natural Area after the creek in the park receded. With the increased traffic load on Dixie Dude, that road, too, will have to be worked on.

Thompson says he will also have to replace one or two culverts.

Why wait for your federal income tax refund?
Rapid Refund H&R BLOCK
■ receive your refund anticipation loan within a matter of days
■ available whether we prepare your return or not
H&R BLOCK
Margaret Paradee, The Gingerbread House
1104 Cedar St., Bandera
9-6 Weekdays; 9-5 Saturday; or by appointment
796-3616 or 796-4937
FRIENDS DON'T LET FRIENDS DRIVE DRUNK

Bookshelf

Astrid

Twenty-six marks can make the world more interesting to [illegible] interesting to the world, lots surprising what twenty-six little marks can do. They can make you young and carefree again. Or wise beyond your years. They can sweep you to the heights of everest. Or drop you to the bottom of the atlantic. They can introduce you to Don Juan, Plato, Genghis Khan, and Margaret Mead. Not to mention Scarlett O'Hara, Nicholas Nickleby, and George Smiley. They can turn your dreams into reality. Or reality into dreams. In the hands of Edgar Allan Poe, they turn into terror. Kahlil Gibran wove them into a warm blanket of peace. We print those twenty-six little marks on paper and bind them into books that endure. So that all their love, hate, tears, giggles, wonder, and understanding are there waiting for you to discover again and again. For a lifetime. Read. With each [illegible] you'll become a fuller, more interesting you.

• R.R. Donnelley & Sons Co.

It is the beginning of a brand new year. Rediscover your library. Read. Read for information. Read for pleasure. Just read.

We received many donations over the holidays and should [illegible] to thank the following people: John S. Orr, Dri Rose and Maxine Dubbs; Lt. Col./Mrs. Harry E. Webb; Michael Upchurch Chapter Colonial Dames XVII Century; Dr. William L. Dubose and Joseph S. Morris.

SATELLITE TV ENTERTAINMENT!
• Sports • Movies • Educational
• Religious • International
Call us for the BEST PRICES, quality, and service.
100% financing available.
ACCUTRAC ELECTRONICS
SALES & SERVICE Rocky Hubble
1-800-725-3827 S.A. 512-688-3827 31-tfc

DON'T LET DWI DETOUR YOUR PLANS!
A holiday message from the Texas Department of Public Safety

BE A GOOD NEIGHBOR
Volunteer
American Heart Association

Ken's Two Propane Inc.
Your Full Service Propane Dealer
★Bottle Filling
★R.V.
★Motor Fuel

★Senior Citizen Discounts
★Cash Discount
★Lease Tanks Available
Now With 2 Locations
We're Just A Phone Call Away
796-3057 Bandera Open M-F 8 a.m.-5:00 p.m. Sat. 9 a.m.-1 p.m.
751-3388 Lakehills Open M-F 8:30 a.m.-5:00 p.m.
45-tfc

JENNINGS ANDERSON FORD
BANDERA 796-7791 Hwy. 16 S.
HOME OF THE GOOD GUYS IN THE WHITE HATS!
NOTICE: If you are looking for a new or used vehicle and don't see it on our lot, we'll find it for you, if you'll come in tell us what you would like!!
NEW--1992 Ranger Supercab XLT, AC, 5 speed trans w/overdrive, cast alum. wheels, super engine cooling, chrome rear step bumper, sliding rear window, PWR steering/brakes and more. Sale price: $10,592 plus TTL.
USED--1990 CHEVY C2500 HD CUSTOM REG CAB 5.7 L, V-8, AUTO, AC, CASSETTE, TOOL BOXES, LOW MILES. A STEAL AT $11,950.
1988 Ford Conversion Van E150. Cpt. Chairs, V8, auto, TV, loaded, x-tra clean. Only $7,995.
1985 Jeep Wagoneer, auto, loaded, 4x4, leather. $5595.
MOTORCRAFT OIL and OIL FILTER SPECIAL
TOTAL SPECIAL PRICE - PARTS and LABOR
$15.69
MOTORCRAFT ENGINE TUNE-UP SPECIAL
TOTAL SPECIAL PRICE - PARTS and LABOR
4 Cylinder $26.95 6 Cylinder $34.95 8 Cylinder $42.95
SENIOR CITIZEN'S SPECIAL
A special discount to Senior Citizens on all Repair Shop Sales, except advertised specials.
15% OFF
AUTOMATIC TRANSMISSION SERVICE SPECIAL
TOTAL SPECIAL PRICE AS DESCRIBED
$38.95
Service Dept.: 7:30-5:30 Mon.-Fri.; 8-1 Sat.
Sales Hours: 8:30-8:30 Mon.-Fri.; 8:30-5 Sat.
NO HASSLE NO FUNNY DEALS
NOTICE: Our Service Department is equipped to repair all GM, Chrysler & Ford vehicles. All of our technicians are qualified to "make new" the above models.
JENNINGS ANDERSON FORD
FORD WE RENT CARS & TRUCKS!"

Basketball standings

District 25-AAA

Girls

District Overall

Bandera	0-0	13-3
Medina Valley	0-0	11-4
Randolph	0-0	11-4
Somerset	0-0	11-7
Hondo	0-0	7-10

This week: Friday–Bandera at Kerrville Tivy, Randolph at Pearsall, Alamo Heights at Cole, Devine at Hondo, Boerne at Somerset. Monday–Randolph at Bandera.

Boys

District Overall

Medina Valley	0-0	9-5
Somerset	0-0	7-7
Hondo	0-0	7-10
Cole	0-0	7-11
Randolph	0-0	4-10
Bandera	0-0	1-10

This week: Friday–Wimberley at Bandera, Hondo at Devine, Jourdanton at Medina Valley, Ingram at Randolph.

reaville. Monday – Floresville at Randolph, Pearsall atr Medina Valley.

District 54-A

Girls

District Overall

Rocksprings	0-0	6-6
Sabinal	0-0	4-10
Nueces Canyon	0-0	1-9
Medina	0-0	1-9

This week: Friday–Center Point at Sabinal, Nueces Canyon at Rocksprings.

Boys

District Overall

Nueces Canyon	0-0	0-2
Medina	0-0	7-8
Sabinal	0-0	6-7
Rocksprings	0-0	3-2
Center Point	0-0	0-6

This week: Friday–Center Point at Sabinal, Nueces Canyon at Rocksprings.

Texas winemakers teach a little to French masters

When 14 Texas winemakers traveled to Burgundy in November, their most important accomplishment was learning from the French how to improve the Texas wine industry. But they also taught the masters a lesson to two.

The group of Texans attended lectures from the region's wine experts at the Ecole Superieure de Commerce, a university in Dijon commonly known as ESC Dijon, on Nov. 24-29. They also toured various winemaking facilities, from small independent wineries to cooperatives to corporate operations.

"We learned many techniques we haven't been doing—in the vineyards, in winemaking, and standards of evaluation," said Dr. George Ray McEachern, a horticulturist with the Texas Agricultural Extension Service and Texas A&M University. "After all these tastings, we're in a much better position to evaluate our own wines."

McEachern, who helped organize the tour, said the Texans may apply lessons learned during the school to do a better job of viticulture in general as well as to improve their Chardonnays, and increasingly popular white wine variety in the United States.

One difference they found between the two regions is that Texas vineyards generally plant 500 vines per acre, while the French plant 5,000. Texans allow 30 to 40 buds to produce on each vine, while the French allow only six to eight.

"They concentrate their growth. They prune off all shoots except fruit-bearing shoots," McEachern said. Texas wineries waste much water and many nutrients by allowing too much foliage to grow.

"Nutients go to making foliage here and grapes in France," he said.

"We also learned the importance of good draining. Their soils drain extremely well," he said, explaining that well-drained but infertile soils in France encourage the growth of very deep root systems. That allows the roots to extract minerals that give wines their complexity, he added.

Texas vineyards tend to be in more fertile soil, where drainage may be less efficient. That means soils bind more easily, and root systems don't develop as extensively.

The biggest lesson may have been learned by the French, though, when a tasting on the final day pitted six Texas Chardonnays against six from Burgundy. Chardonnays are white wine grapes, and all Burgundy white wines are made from them.

A 1990 Puligny-Montrachet from Louis Carillon et Fils was the highest-ranked wine. Perhaps most surprising to the French, McEachern said, was that the second-highest score was received by a 1990 Chardonnay from Llano Estacado Winery in Lubbock.

Fall Creek Vineyards' 1990 Grand Cuvee finished fifth and Messina Hof's 1990 Private REserve finished eighth. Hill Country Cellars' 1990 Chardonnay finished ninth. Fall Creek is in Tow, while Messina Hof is in Bryan and Hill Country is in Austin.

Oberhellman Vineyards of Fredericksburg had the 11th-rates wine, in 1990, and Pheasant Ridge Winery of Lubbock had the 12th-ranked wine.

"The competition was surprisingly close, and Texas did extremely well," McEachern said. "It was apparent that the wines were all of comparable quality. All of the Texas and French wines were first-rate."

Judging was done by a panel of six of the Texans and six of the French wine and viticulture experts who taught the school.

McEachern said there are many factors that help good wines.

"One advantage Texas has is a growing season that ends before the hottest part of the summer, which helps produce grapes that make wine a fruity nose and good balances of acid and sugar."

Texas also uses good wine-making technology and is improving other wine-related technology, such as cold-and freeze-protection methods being developed by Texas A&M researchers in Lubbock.

However, the French didn't seem very interested in such research, McEachern said.

"The French wine industry is built on tradition and resistance to change," he said.

Do It Yourselfers--
See HEVENOR LUMBER'S
Directory Listing
Page 12

Property taxes based on values determined by local officials, comptroller points out

Part of a series

By John Sharp
Texas Comptroller of Public Accounts

The basics. Property taxes are based on the value of property. For example, the property tax on a vacant lot valued at $10,000 is 10 times as much as one valued at $1,000.

Property taxes are local taxes. Your local officials value your property, set your tax rates and collect your taxes. However, state law governs how the process works.

The property tax provides more tax dollars for local services in Texas than any other source. Property taxes help to pay for public schools, city streets, county roads, police, fire protection and many other services.

The Texas Constitutions sets out five rules for the property tax:

• Taxation must be equal and uniform.

All property must be valued and taxed equally and uniformly. This applies to similar types of property – for example, commercial property and utility properties. No single property or type of properties should pay more than its fair share of taxes.

• With some exceptions, all tangible property must be taxed on its current market value. The exceptions include agricultural land, timberland, recreational park and scenic land and others.

A property's market value is the cash price for which it would sell when both buyer and seller want the best price and neither one is under pressure to buy or sell. Land used for farming and ranching can be valued on its capacity to produce crops or livestock, instead of its value on the real estate market. This appraisal is known as agricultural appraisal.

• All property is taxed unless a federal or state law provides an exemption for it. An exemption includes all or part of a property's value from taxation.

• Property owners have a right to reasonable notice of increases in appraised property value.

• Each property in a county must have one appraised value. The only exception is a property that is part of a governmental unit – such as a school district – whose boundaries cross county lines.

Look for
BOYLE'S MARKET
Insert
In today's Bandera
Bulletin

BOYLE'S MARKET
Hwy. 173 796-4393

LUBE OIL & FILTER SPECIAL $24.95
includes 5 quarts of oil
TUNE-UP SPECIAL
Class A Motor Home $79.95
Class C Motor Home $107.95
GM Trucks
$57.95 Motor Home Winterizing
MOTOR HOME
Systems Check $48
MOTOR HOMES ANCIRA GMC TRUCK
IH-10 WEST JUST NORTH OF 1604
512-698-1932

FAMILY VALUES
FULL MEAL DEAL™
$2.99
1/4 lb.† Hungr-Buster® Fries, 16-oz. Drink, Sundae
DQ® KIDS' MEAL
$1.99
Your Choice Of: Hungr-Buster,® Jr., Steak Fingers & Gravy, Corn Dog or Hot Dog. Plus Fries, Drink, Choice of Treats and a Free Prize!
Dairy Queen®
ON SALE--JAN. 6-26, 1992
FEED A FAMILY OF 4 FOR UNDER $10!
47-DTC
® Reg. U.S. Pat. & Tm. Off. Am. D.Q. Corp. ™ & Reg. U.S. Pat. & Tm. Tx D.Q. Co. Coun. © Tx. D.Q. Co. Coun. † Pre-cooked weight

ROYAL NEIGHBORS OF AMERICA
SUPREME OFFICE ROCK ISLAND, ILL.
COMPLETE FRATERNAL LIFE INSURANCE FOR THE ENTIRE FAMILY
OMNI-PLUS (Universal Life)
Annuities and IRA's--Highly Competitive Interest Rates
Contact
EARL WILLIAM CARLSON
District Deputy
Bandera, Texas 78003
512-796-4930

ATTENTION SHOPPERS
Schwan's Convenience Shopping Day
Schwan's Delicious Fine Foods
SPREAD THE WORD!
Regular Customers Are Welcome
SATURDAY
JAN. 11
9:00 A.M. - 5:00 P.M.
WE DO ACCEPT FOOD STAMPS
Where: Main St.--Bandera--by the Courthouse

Basketball standings

District 25-AAA

Girls
District Overall

Bandera	0-0	13-4
Medina Valley	0-0	11-4
Randolph	0-0	11-4
Somerset	0-0	11-7
[illegible]	0-0	7-7
Hondo	0-0	7-10

This week: Friday–Bandera at Kerrville Tivy, Randolph at Pearsall, Alamo Heights at Cole, Devine at Hondo, Boerne at Somerset. Monday–Randolph at Bandera.

Boys
District Overall

Medina Valley	0-0	9-5
Somerset	0-0	7-7
Hondo	0-0	7-10
Cole	0-0	7-11
Randolph	0-0	4-10
Bandera	0-0	1-10

This week: Friday–Wimberley at Bandera, Hondo at Devine, Jourdanton at Medina Valley, Ingram at Randolph.

[illegible] Kerrville Tivy, Monday – Floresville at Randolph, Pearsall at Medina Valley.

District 54-A

Girls
District Overall

Center Point	0-0	10-4
Rocksprings	0-0	6-8
Sabinal	0-0	4-10
Nueces Canyon	0-0	1-12
Medina	0-0	1-9

This week: Friday–Center Point at Sabinal, Nueces Canyon at Rocksprings.

Boys
District Overall

Nueces Canyon	0-0	0-2
Medina	0-0	7-8
Sabinal	0-0	6-7
Rocksprings	0-0	3-2
Center Point	0-0	0-6

This week: Friday–Center Point at Sabinal, Nueces Canyon at Rocksprings.

Texas winemakers teach a little to French masters

When 14 Texas winemakers traveled to Burgundy in November, their most important accomplishment was learning from the French how to improve the Texas wine industry. But they also taught the masters a lesson to two.

The group of Texans attended lectures from the region's wine experts at the Ecole Superieure de Commerce, a university in Dijon commonly known as ESC Dijon, on Nov. 24-29. They also toured various winemaking facilities, from small independent wineries to cooperatives to corporate operations.

"We learned many techniques we haven't been doing—in the vineyards, in winemaking, and standards of evaluation," said Dr. George Ray McEachern, a horticulturist with the Texas Agricultural Extension Service and Texas A&M University. "After all these tastings, we're in a much better position to evaluate our own wines."

McEachern, who helped organize the tour, said the Texans may apply lessons learned during the school to do a better job of viticulture in general as well as to improve their Chardonnays, and increasingly popular white wine variety in the United States.

One difference they found between the two regions is that Texas vineyards generally plant 500 vines per acre, while the French plant 5,000. Texans allow 30 to 40 buds to produce on each vine, while the French allow only six to eight.

"They concentrate their growth. They prune off all shoots except fruit-bearing shoots," McEachern said. Texas wineries waste much water and many nutrients by allowing too much foliage to grow.

"Nutients go to making foliage here and grapes in France," he said.

"We also learned the importance of good draining. Their soils drain extremely well," he said, explaining that well-drained but infertile soils in France encourage the growth of very deep root systems. That allows the roots to extract minerals that give wines their complexity, he added.

Texas vineyards tend to be in more fertile soil, where drainage may be less efficient. That means soils bind more easily, and root systems don't develop as extensively.

The biggest lesson may have been learned by the French, though, when a tasting on the final day pitted six Texas Chardonnays against six from Burgundy. Chardonnays are white wine grapes, and all Burgundy white wines are made from them.

A 1990 Puligny-Montrachet from Louis Carillon et Fils was the highest-ranked wine. Perhaps most surprising to the French, McEachern said, was that the second-highest score was received by a 1990 Chardonnay from Llano Estacado Winery in Lubbock.

Fall Creek Vineyards' 1990 Grand Cuvee finished fifth and Messina Hof's 1990 Private REserve finished eighth. Hill Country Cellars' 1990 Chardonnay finished ninth. Fall Creek is in Tow, while Messina Hof is in Bryan and Hill Country is in Austin.

Oberhellman Vineyards of Fredericksburg had the 11th-rates wine, in 1990, and Pheasant Ridge Winery of Lubbock had the 12th-ranked wine.

"The competition was surprisingly close, and Texas did extremely well," McEachern said. "It was apparent that the wines were all of comparable quality. All of the Texas and French wines were first-rate."

Judging was done by a panel of six of the Texans and six of the French wine and viticulture experts who taught the school.

McEachern said there are many factors that help good wines.

"One advantage Texas has is a growing season that ends before the hottest part of the summer, which helps produce grapes that make wine a fruity nose and good balances of acid and sugar."

Texas also uses good wine-making technology and is improving other wine-related technology, such as cold-and freeze-protection methods being developed by Texas A&M researchers in Lubbock.

However, the French didn't seem very interested in such research, McEachern said.

"The French wine industry is built on tradition and resistance to change," he said.

Do It Yourselfers--
See HEVENOR LUMBER'S
Directory Listing
Page 12

Property taxes based on values determined by local officials, comptroller points out

By John Sharp
Texas Comptroller of Public Accounts

Part of a series

The basics. Property taxes are based on the value of property. For example, the property tax on a vacant lot valued at $10,000 is 10 times as much as one valued at $1,000.

Property taxes are local taxes. Your local officials value your property, set your tax rates and collect your taxes. However, state law governs how the process works.

The property tax provides more tax dollars for local services in Texas than any other source. Property taxes help to pay for public schools, city streets, county roads, police, fire protection and many other services.

The Texas Constitutions sets out five rules for the property tax:

• Taxation must be equal and uniform.

All property must be valued and taxed equally and uniformly. This applies to similar types of property – for example, commercial property and utility properties. No single property or type of properties should pay more than its fair share of taxes.

• With some exceptions, all tangible property must be taxed on its current market value. The exceptions include agricultural land, timberland, recreational park and scenic land and others.

A property's market value is the cash price for which it would sell when both buyer and seller want the best price and neither one is under pressure to buy or sell. Land used for farming and ranching can be valued on its capacity to produce crops or livestock, instead of its value on the real estate market. This appraisal is known as agricultural appraisal.

• All property is taxed unless a federal or state law provides an exemption for it. An exemption includes all or part of a property's value from taxation.

• Property owners have a right to reasonable notice of increases in appraised property value.

• Each property in a county must have one appraised value. The only exception is a property that is part of a governmental unit – such as a school district – whose boundaries cross county lines.

Look for
BOYLE'S MARKET
Insert
In today's Bandera
Bulletin

BOYLE'S MARKET
Hwy. 173 796-4393

LUBE OIL & FILTER SPECIAL $24.95
includes 5 quarts of oil

TUNE-UP SPECIAL
Class A Motor Home $79.95
Class C Motor Home $107.95
GM Truck [illegible]

$57.95 Motor Home Winterizing

MOTOR HOME Systems Check $48

MOTOR HOMES ANCIRA GMC TRUCK
IH-10 WEST JUST NORTH OF 1604
512-698-1932

FAMILY VALUES

FULL MEAL DEAL™
$2.99
1/4 lb.† Hungr-Buster® Fries, 16-oz. Drink, Sundae

DQ® KIDS' MEAL
$1.99
Your Choice Of: Hungr-Buster,® Jr., Steak Fingers & Gravy, Corn Dog or Hot Dog. Plus Fries, Drink, Choice of Treats and a Free Prize!

Dairy Queen®
ON SALE--JAN. 6-26, 1992
FEED A FAMILY OF 4 FOR UNDER $10!

ROYAL NEIGHBORS OF AMERICA
SUPREME OFFICE ROCK ISLAND, ILL.
COMPLETE FRATERNAL LIFE INSURANCE FOR THE ENTIRE FAMILY
OMNI-PLUS (Universal Life)
Annuities and IRA's--Highly Competitive Interest Rates
Contact
EARL WILLIAM CARLSON
District Deputy
Bandera, Texas 78003
512-796-4930

ATTENTION SHOPPERS
Schwan's Convenience Shopping Day
SATURDAY
JAN. 11
9:00 A.M. - 5:00 P.M.
SPREAD THE WORD!
Regular Customers Are Welcome
WE DO ACCEPT FOOD STAMPS
Where: Main St.--Bandera--by the Courthouse

Southwest Micropublishing Inc. CA
2627 E. Yandell Dr.
El Paso, TX 79903
04/22/91 Cust# 002

Married
62 years.
Please See Page 14.

Inside

Opinion .....Page 2. Classified ads .....Page 11.
Obituaries .....Page 3. Biz directory .....Page 14.
Lady Bulldogs lose district opener...Page 17.

Wednesday
Jan. 15, 1992.
18 Pages. 35¢

The Bandera
Bulletin
Our 48th Year, No. 48

© 1992 The Bandera Bulletin

Sabout his cotton candy during the 56th annual Bandera County Livestock Show. For lots more pictures, please see Pages 8 and 9.

Staff photo by Larry T. Williams

Jennifer Stade clamps a hammer lock on her market goat while judge Jack Groff of Kerrville inspects the fractious beast during the 56th annual Junior Livestock Show Thursday. Buyers paid more than $77,000 in Saturday's livestock auction and the $7,350 bake show auction was a near-record. Livestock exhibitor Todd Nightingale was named senior high point individual and Brad Floyd received the Larry Bausch Citizenship award.

Junior exhibitors get $84,000 at auction

By Janna Sandidge
Bulletin Staff Writer

Buyers paid $84,358.95 Saturday, Jan. 11, at the Bandera County Junior Livestock Show and Bake Show for livestock and baked good exhibited by youthful showmen.

Tiffany Baker received the M.R. Sandidge Memorial Courtesy Award; Matt Welch received the Bandera Masonic Lodge Achievement Award; and Brad Floyd received the Larry Bausch Citizenship Award.

Todd Nightingale was named senior high-point individual, and Kathryn Miller was named junior high-point individual.

Wade Mayfield took first place and Brian Edwards took second place in the senior farm mechanics project competition.

Alton Reininger Memorial Awards were presented to Ard Richardson III, Tom Doebbler and Doris Doebbler.

Buyers paid $77,008.95 at Saturday afternoon's livestock auction, down slightly from last year's auction total of $78,215. The record was set in 1989, when the livestock auction total exceeded $85,000, and 1990's total was some $67,000.

Saturday's bake show auction buyers paid $7,350, just slightly under the record figure of $7,590, set in 1989. The 1990 auction totaled $2,520, and the 1991 auctioff totaled $5,290.

Michelle Knowles' 1,415-pound grand champion steer was bought by Harvey's Steak House for $2,122.50, or $1.50 per pound. Knowles' steer was named champion European breed, and she received the award for senior showmanship. Last year, Knowles won junior showmanship honors.

Carrie Sandidge took junior showmanship honors at this year's show.

Tiffany Baker's 1,540-pound reserve grand champion steer was bought for $2,310, also $1.50 per pound, by the Cowboy Capital Rodeo Association.

Last year, Mary Schmidt's substitute grand champion steer sold for $2,278, or $2.10 per pound and Brad Floyd's reserve champion steer sold for $1,852 to Beverage Barn.

Brother and sister Bo Evans and Jennifer Evans took several top honors exhibiting their lambs, sheep and Angora goats; brother and sister Cody Wells and Misti Wells took several top honors with their lambs and sheep.

(See LIVESTOCK SHOW, Page 3.)

3-5 contests set in GOP primary

None on tap for Democratic voters

Bandera County Republicans will have as many as five locally contested races on their ballots, depending on their precinct, and Democrats will have none in the upcoming primary election.

Filing for elective and political office ended Friday.

Depending on which precinct Republican voters are in, they will have from three to five contested local races to decide.

Republicans will have to chose between former sheriff's deputy James MacMillan of Lakehills and detective Marc Sultan of Pipe Creek for the party's nomination for the sheriff.

The winner will face incumbent Democrat R.S. "Steve" Forest in November.

Attorney and municipal judge Kerry Schneider and incumbent Sam Darden will vie for the Republican nomination for county attorney. Whoever wins that race will have the county attorney's post sown up, as there is no Democratic opposition.

The county commissioner nomination from commissioner's precinct 1 will be a three-way battle between the incumbent Bennie Barker, tax watchdog Bobby Jones and builder Michael Jewett.

The party's nominee will have clear sailing in the November election, as no one filed for the Democratic side.

Rancher and real estate agent Preston Jennings will face oil exploration man Louis Vannatter for the Republican nomination in the commissioner's precinct 3 race.

The nominee will face the Democratic candidate and propane businessman Ralph Chancy in the November election.

The other locally contested race is for Bandera County Republican chair between incumbent Gary Johnston and Janet Cave.

Other races of local concern will be in the Democratic primary for Texas Senator for District 25. The two Democrats running are state

(See ELECTION, Page 3.)

Full reservoir could double business around Medina Lake: Merchants

By James Henry Frazar
Bulletin Staff Writer

Medina Lake area businesses are hoping the lake stays full because by some estimates they expect business to double in the Lakehills and Mico area.

They're seeing an increase in business now, though it is the dead of winter.

Medina Lake Chamber of Commerce president Bob Solomon says, "We've already seen an increase in the number of people that are coming to the lake.

"We're hoping that the lake will stay full."

When the lake is down, even the people that own property don't come out. "We're seeing a lot of people who have property out here that we haven't seen in a long time," says Solomon.

The businesses that will be helped are not just the waterfront business. He explains that if people stop at one business, they're likely to stop at another. "They may come out to look at real estate and they'll stop and buy gas.

"Business for any business is good for all businesses," says Solomon.

"If we have a good (wet) spring, we'll keep replenishing the water in the lake and (the irrigators) will have water for their fields downstream."

Myra Hanson, co-owner of Cedar Point Landing at the Medina Dam in Mico is very enthusiastic about the improved business climate and hopes the lake will remain high for at least three years.

"We're expecting it (the full lake) to bring us a bunch of people. We're looking for twice as many people (in the coming summer) as last summer."

They've already seen an improvement in business and have had to open a part of their complex that they usually keep closed during the winter. "The last two weeks we've opened the saloon and have had as many as two to three times the number of people we usually see in the winter."

But for their business to live through the next drop of the lake, they'll need a sustained high lake level for some time. "We're looking to get three good summers out of it."

While the lake was down, Jeff and Myra Hanson took road base material from the construction site on Suicide Hill and put it on their boat ramp to lengthen it. Even then, only four-wheel drive vehicles could be used to launch boats at Cedar Point. "The water kept going down further and further (as they lengthen the ramp)."

Cedar Point Landing will open its cafe in the spring, in part because they'll have the business to support it.

Jim Gallagher of Jim's Rebait Tackle Shop in Lakehills has also seen an increase in customer traffic during the low traffic time of winter. "The full lake has brought the people out to either see it (the full lake) or to try to fish," says Gallagher.

Fishing is good for catfish and white bass, he reports, but Gallagher expects the black bass to begin biting in about a month.

"They (fishermen) are catching a lot of catfish, which is normal with the lake rising.

It's too early and too cold for white bass for white bass to spawn.

"They are catching white bass. It's not a (white bass spawning) run, but people are managing to catch quite a few whites in the river," says Gallagher.

Black bass fishing is still slow because the water is still a little murky from the floods.

What he hopes is that the lake will stay up, allowing the black bass to have a good spawning season. With the lake covering up what had been plants along the lake, they bass will have plenty of cover to spawn in.

"It could have a tremendous effect in two to three years (on the number of black bass in the lake)," says Gallagher.

But it might be just a little while before the lake is free of debris enough for heavy boat traffic. Reports from Bob's Cove indicate that there is a lot of drift wood from the flood still in the lake. Once the wood is waterlogged, it will sink to the bottom and be out of the way, about one month from now.

The full lake is a boom for one set of new business owners.

Staff photo by James H. Frazar

A fisherman tries his luck as water flows over spillway.

J.D. and Shirley Wootan bought the Lakehills Variety Store and More from Mary Biedermann just a few days before Christmas and just a few days before the flooding.

"We bought the store in good faith and an empty lake," says

Southwest Micropublishing Inc.
2627 E. Yandell Dr.
El Paso, TX 79903
04/22/91 Cost$ 80

Married
60 years.
Please See Page 14.

Inside
Opinion .....Page 2. Classified ads .....Page 11.
Obituaries .....Page 3. Biz directory.....Page 14.
Lady Bulldogs lose district opener...Page 17.

Wednesday
Jan. 15, 1992.
18 Pages. 35¢

The Bandera Bulletin
Our 48th Year, No. 48

© 1992 The Bandera Bulletin

Sabout his cotton candy during the 56th annual Bandera County Livestock Show. For lots more pictures, please see Pages 8 and 9.

Staff photo by Larry T. Williams

Jennifer Stade clamps a hammer lock on her market goat while judge Jack Groff of Kerrville inspects the fractious beast during the 56th annual Junior Livestock Show Thursday. Buyers paid more than $77,000 in Saturday's livestock auction and the $7,350 bake show auction was a near-record. Livestock exhibitor Todd Nightingale was named senior high point individual and Brad Floyd received the Larry Bausch Citizenship award.

Junior exhibitors get $84,000 at auction

By Janna Sandidge
Bulletin Staff Writer

Buyers paid $84,358.95 Saturday, Jan. 11, at the Bandera County Junior Livestock Show and Bake Show for livestock and baked good exhibited by youthful showmen.

Tiffany Baker received the M.R. Sandidge Memorial Courtesy Award; Matt Welch received the Bandera Masonic Lodge Achievement Award; and Brad Floyd received the Larry Bausch Citizenship Award.

Todd Nightingale was named senior high-point individual, and Kathryn Miller was named junior high-point individual.

Wade Mayfield took first place and Brian Edwards took second place in the senior farm mechanics project competition.

Alton Reininger Memorial Awards were presented to Ard Richardson III, Tom Doebbler and Doris Doebbler.

Buyers paid $77,008.95 at Saturday afternoon's livestock auction, down slightly from last year's auction total of $78,215. The record was set in 1989, when the livestock auction total exceeded $85,000, and 1990's total was some $67,000.

Saturday's bake show auction buyers paid $7,350, just slightly under the record figure of $7,590, set in 1989. The 1990 auction totaled $2,520, and the 1991 auction totaled $5,290.

Michelle Knowles' 1,415-pound grand champion steer was bought by Harvey's Steak House for $2,122.50, or $1.50 per pound. Knowles' steer was named champion European breed, and she received the award for senior showmanship. Last year, Knowles won junior showmanship honors.

Carrie Sandidge took junior showmanship honors at this year's show.

Tiffany Baker's 1,540-pound reserve grand champion steer was bought for $2,310, also $1.50 per pound, by the Cowboy Capital Rodeo Association.

Last year, Mary Schmidt's substitute grand champion steer sold for $2,278, or $2.10 per pound and Brad Floyd's reserve champion steer sold for $1,852 to Beverage Barn.

Brother and sister Bo Evans and Jennifer Evans took several top honors exhibiting their lambs, sheep and Angora goats; brother and sister Cody Wells and Misti Wells took several top honors with their lambs and sheep.

(See LIVESTOCK SHOW, Page 3.)

3-5 contests set in GOP primary

None on tap for Democratic voters

Bandera County Republicans will have as many as five locally contested races on their ballots, depending on their precinct, and Democrats will have none in the upcoming primary election.

Filing for elective and political office ended Friday.

Depending on which precinct Republican voters are in, they will have from three to five contested local races to decide.

Republicans will have to chose between former sheriff's deputy James MacMillan of Lakehills and detective Marc Sultan of Pipe Creek for the party's nomination for the sheriff.

The winner will face incumbent Democrat R.S. "Steve" Forest in November.

Attorney and municipal judge Kerry Schneider and incumbent Sam Darden will vie for the Republican nomination for county attorney. Whoever wins that race will have the county attorney's post sown up, as there is no Democratic opposition.

The county commissioner nomination from commissioner's precinct 1 will be a three-way battle between the incumbent Bennie Barker, tax watchdog Bobby Jones and builder Michael Jewett.

The party's nominee will have clear sailing in the November election, as no one filed for the Democratic side.

Rancher and real estate agent Preston Jennings will face oil exploration man Louis Vannatter for the Republican nomination in the commissioner's precinct 3 race.

The nominee will face the Democratic candidate and propane businessman Ralph Chancy in the November election.

The other locally contested race is for Bandera County Republican chair between incumbent Gary Johnston and Janet Cave.

Other races of local concern will be in the Democratic primary for Texas Senator for District 25. The two Democrats running are state

(See ELECTION, Page 3.)

Full reservoir could double business around Medina Lake: Merchants

By James Henry Frazar
Bulletin Staff Writer

Medina Lake area businesses are hoping the lake stays full because by some estimates they expect business to double in the Lakehills and Mico area.

They're seeing an increase in business now, though it is the dead of winter.

Medina Lake Chamber of Commerce president Bob Solomon says, "We've already seen an increase in the number of people that are coming to the lake.

"We're hoping that the lake will stay full."

When the lake is down, even the people that own property don't come out. "We're seeing a lot of people who have property out here that we haven't seen in a long time," says Solomon.

The businesses that will be helped are not just the waterfront business. He explains that if people stop at one business, they're likely to stop at another. "They may come out to look at real estate and they'll stop and buy gas.

"Business for any business is good for all businesses," says Solomon.

"If we have a good (wet) spring, we'll keep replenishing the water in the lake and (the irrigators) will have water for their fields downstream."

Myra Hanson, co-owner of Cedar Point Landing at the Medina Dam in Mico is very enthusiastic about the improved business climate and hopes the lake will remain high for at least three years.

"We're expecting it (the full lake) to bring us a bunch of people. We're looking for twice as many people (in the coming summer) as last summer."

They've already seen an improvement in business and have had to open a part of their complex that they usually keep closed during the winter. "The last two weeks we've opened the saloon and have had as many as two to three times the number of people we usually see in the winter."

But for their business to live through the next drop of the lake, they'll need a sustained high lake level for some time. "We're looking to get three good summers out of it."

While the lake was down, Jeff and Myra Hanson took road base material from the construction site on Suicide Hill and put it on their boat ramp to lengthen it. Even then, only four-wheel drive vehicles could be used to launch boats at Cedar Point. "The water kept going down further and further (as they lengthen the ramp)."

Cedar Point Landing will open its cafe in the spring, in part because they'll have the business to support it.

Jim Gallagher of Jim's Rebait Tackle Shop in Lakehills has also seen an increase in customer traffic during the low traffic time of winter. "The full lake has brought the people out to either see it (the full lake) or to try to fish," says Gallagher.

Fishing is good for catfish and white bass, he reports, but Gallagher expects the black bass to begin biting in about a month.

"They (fishermen) are catching a lot of catfish, which is normal with the lake rising.

It's too early and too cold for white bass for white bass to spawn.

"They are catching white bass. It's not a (white bass spawning) run, but people are managing to catch quite a few whites in the river," says Gallagher.

Black bass fishing is still slow because the water is still a little murky from the floods.

What he hopes is that the lake will stay up, allowing the black bass to have a good spawning season. With the lake covering up what had been plants along the lake, they bass will have plenty of cover to spawn in.

"It could have a tremendous effect in two to three years (on the number of black bass in the lake)," says Gallagher.

But it might be just a little while before the lake is free of debris enough for heavy boat traffic. Reports from Bob's Cove indicate that there is a lot of drift wood from the flood still in the lake. Once the wood is waterlogged, it will sink to the bottom and be out of the way, about one month from now.

The full lake is a boom for one set of new business owners.

J.D. and Shirley Wootan bought the Lakehills Variety Store and More from Mary Biedermann just a few days before Christmas and just a few days before the flooding.

"We bought the store in good faith and an empty lake," says

Staff photo by James H. Frazar

A fisherman tries his luck as water flows over spillway.

Opinion

letters

Loves the area

Dear editor:

Please accept my check for a one-year subscription to your newspaper. Love your [illegible]

Loves the publicity

Dear editor:

Thank you for the ad you placed in your Jan. 1 edition on behalf of our memorial fund. I'm sure it will boost our memorial fund.

We really appreciate all the publicity you give us.

Dorothy Darden
Bandera County Unit of the American Cancer Society

Setting it straight

Doc Frank Nuanes' name was mistakenly spelled "Nuecps" in a letter (The Bulletin, Jan. 8) from Linda Stein.

Start the ball rolling

Dear editor:

My plaudits to Carl Carlson for his letter (The Bulletin, Jan. 8) regarding a complaint about trash on our roads. Well said!

Suppose we all act to implement his suggestion (to ticket litterers), placing pressure on the law so to act. Who knows, if this succeeds he might have established a precedent allowing the process to advance upwards to more grievous problems such as:

- Illegal U-turns on Main Street.
- Drinking while driving.
- Racial prejudice.
- Legislative malfeasance.
- Tax fraud.
- And so on to the top.

Who knows, it might work. Let's give the Carlson Plan a try.

Travis Redman
Bandera

Winter Texan speaks up

Dear editor:

Our compliments on an excellent story on Winter Texans visiting Bandera (The Bulletin, Jan. 8). Unfortunately a couple of things omitted might have better served your area and the Winter Texans you host.

Bandera has several campgrounds, not just two, as well as several impressive and internationally known dude ranches. For example, we are staying in an RV park not mentioned and call Colorado home. There are others here from Colorado, Minnesota, Illinois, Ohio, Oklahoma and Georgia, as well as from Texas.

In addition, we don't just buy necessities (groceries and gasoline), but also enjoy the several fine restaurants in Bandera, purchase clothing, hardware, patronize the local dance halls, doctors, beauty shops, garages, banks and etc. Local churches are also included in the plans of Winter Texans.

Numerous RV rally groups meet in Bandera during the year and thus the area receives even wider exposure around the nation. Many of us are repeat visitors and spend from one to several months enjoying the Hill Country.

Betty and Clarence Hall
Skyline Ranch RV Park

(Editor's note: Points well taken, of course. Obviously, Winter Texans also read The Bandera Bulletin. The story was not intended to be a directory of RV parks. For that, please see the semi-annual Visitor's Guide.)

She takes on administrators

Dear editor:

I wrote a letter to the editor that appeared Dec. 4 expressing my concern about the way my husband and I were treated by Mr. (N.T.) Donahoo and Mr. (Ted) Dockery on Nov. 26 when we went to the school about my son.

I went before the school board asking for a thorough investigation into the conduct of Mr. Donahoo and Mr. Dockery. After the president of the school board (Jim Wagner) conducted his investigation, he told me that neither gentleman did anything wrong. So I guess that the paid school officials can talk to parents and students any way they want and get by with it.

Now I have found that if a child has been suspended from school or had "on campus suspension" they may be denied permission to participate in any co-curricular trips. The decision is left to the discretion of the principal and sponsor.

My husband called the principal and was told that if a student has been suspended or [illegible]

would apply, they were not sure. Later, the president of the school board called and stated that it is for one semester.

Now I'm asking how many times will our children be punished for their mistakes? I think there are too many things left to the discretion of the principals. To me, the principal just doesn't want to take the time to sort out the students who would really be a problem on a trip and who wouldn't. To me, we need to have some of our school policies changed and revised for our children, and not for our principals' convenience. If you care about what the school and school board are doing to our children, please come forward Jan. 14 at the school board meeting at the high school library and voice your opinion.

Kimberley Kay Hayes
Bandera

Write to them.

President George Bush
The White House
1600 Pennsylvania Ave.
Washington, D.C. 20500

Vice President Dan Quayle
Executive Office Building
Washington, D.C. 20501

U.S. Sen. Lloyd Bentsen
703 Hart Senate Office Building
Washington, D.C. 20510
(202) 224-5922

U.S. Sen. Phil Gramm
370 Russell Senate Office Building
Washington, D.C. 20510
(202) 224-2934

U.S. Rep. Lamar Smith
422 Cannon House Office Building
Washington, D.C. 20515
(202) 225-4236

Gov. Ann Richards
State Capitol, Room 200
Austin, Texas 78711
(512) 463-2000

Lt. Gov. Bob Bullock
P.O. Box 12068
Austin, Texas 78711
(512) 463-0001

State Sen. Bill Sims
P.O. Box 12068
Austin, Texas 78711
(512) 463-0125

State Rep. Tom Cate
P.O. Box 2910
Austin, Texas 78711
(512) 463-0516

John H. Shields
Member, Board of Education
9000 Tesoro Dr., #122
San Antonio, Tex. 78217
(512) 821-5007

County Judge Ray F. Mauer
P.O. Box 877
Bandera, Tex. 78003
796-3781

Mayor Raymond Adamietz
P.O. Box 869
Bandera, Tex. 78003

The Bandera Bulletin
P.O. Box 697, Bandera 78003-0697.
Entered as second class matter and postage paid at Bandera, Texas. Postmaster: Send address changes to The Bandera Bulletin, P.O. Box 697, Bandera, Tx. 78003. Office location: 1116 Main St. Phone (512) 796-3718.
Annual subscription rates: $14 in Bandera County, Mico and Utopia; $17 elsewhere. Mail subscriptions are payable in advance.
UPS: 040-960.
© All material copyrighted. The entire content of each issue of The Bandera Bulletin is protected under the Federal Copyright Act. Reproduction of any portion of any issue will not be permitted without the express permission of The Bandera Bulletin.
Published semi-weekly on Wednesday and Friday from March 1 through Oct. 27 and weekly on Wednesday the rest of the year by
Hills O'Texas Publications, Inc.
Nick Johnson.....Editor and General Manager
Dan Sandidge.....Advertising Manager
Janna Sandidge.....Staff Writer
James Henry Frazar.....Staff Writer
Larry T. Williams.....Staff Photographer
Carolyn Edwards.....Advertising Layout
David Nehr.....Bookkeeping
Kell McHugh.....Production
Special contributors: Bud Ciarlo, Nettie Dean, Peggy Tobin, Manuel Flores, Mada Wedgworth and Lyndell Williams.
This newspaper reserves the right to reject any advertisements. Errors in advertising or editorial material will be corrected upon being brought to the attention of the editor and general manager. The newspaper is not responsible for errors in advertising after the first publication of the ad.
Member, Texas Press Association.
Member, South Texas Press Association.
Member, Bandera County Chamber of Commerce
TEXAS PRESS ASSOCIATION AWARD WINNER 1991

The Bulletin solicits your letters on any subject of general interest. Each letter must be brief (200 words maximum, shorter if possible), in good taste, and free of libelous material. The editor reserves the right to edit letters for these reasons. While political endorsements and thank you notes will not be accepted as letters, we will be happy to arrange advertising space for these purposes.

King Crossword

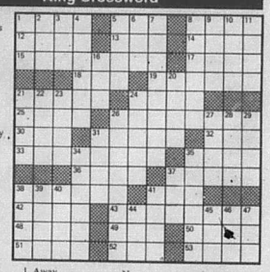

ACROSS
1. Cereal grains
5. Sturdy tree
8. Wagers
12. Liberate
13. Sticky mess
14. Large lake
15. Stokehold
17. Gay song
18. Container
19. Decrees
21. Nebraska city
24. Wild plum
25. Bail
26. Easily-angered girl
30. Turkish officer
31. American Indians
32. Container
33. Protective device
35. Custom
36. Small notch
37. Italian poet
38. Turn away
41. Clumsy fellow
42. Wampum
43. Word in a girls' org.
48. An Old Testament people
49. Cuckoo
50. Plunder
51. Andrews or Wynter
52. Worn groove
53. Italian noble house

DOWN
1. Away
2. Mr. Onassis
3. Thrice, in music
4. Boil
5. Greek contest
6. Sault Ste. Marie
7. Less attractive
8. A creed
9. "The Red" Norway
10. Incline
11. Hardens
16. Inlet
20. Specks
21. King of
22. The wise men of the East
23. Jewish month
24. Specter
26. Kind of race
27. Sacred picture
28. Rave
29. Grafted (Her.)
31. War god
34. Riddle
35. A batter cake
37. Skip a stone on water
38. Hurried
39. Blood: comb. form
40. Weather forecast
41. Neglect
44. Babylonian god
45. Hawaiian hawks
46. Decay
47. Summer in Lille

N	I	T	G	C	A	R	A	T		A	P	A		
O	D	A		O	M	E	G	A		D	E	N		
D	O	G	G	I	E	B	A	G		O	R	T		
		J	I	N	N		T	O	N	G	U	E		
P	I	N	N	E	D		E	R	I	S				
A	N	I		D	E	W		E	L	I	S			
L	O	N	E		O	I	D		S	T	A	I	R	
I	N	E	R	T		T	E	M		F	I	T		
	L	I	A	R		S	E	C	E	D	E			
P	R	I	N	C	E		P	A	Y					
L	I	T		O	N	E		O	L	D		C	A	T
E	N	E		M	A	R	I	E		O	R	O		
A	I	D	S		A	I	N	T		S		D	A	Y

Last week's puzzle.

State Capital HIGHLIGHTS

By Lyndell Williams
TEXAS PRESS ASSOCIATION

AUSTIN – The million dollar special session adjourned last week, and nobody could say for sure whether anything had been accomplished.

What is certain is that until a federal court speaks, the Texas primary election is now in chaos on several fronts:

- Candidates meeting the Jan. 10 filing deadline did so amid the uncertainly of unfinished boundary lines;
- Texas voters may not be balloting with the rest of the South in the March 12 Super Tuesday presidential primary; and
- The primary, whenever we finally get around to having it, may cost taxpayers an extra $1.4 million.

In the House, the end of an era came into sight when Speaker Gib Lewis announced he will not seek re-election, but told members he intends to remain presiding officer for another year.

Lewis, a conservative Fort Worth Democrat, faces trial on two misdemeanor ethics charges, but some insiders say he is tired of being hounded by liberals in his party.

The Gib Lewis Legacy

Since 1982, , flush with new seats, liberal Democrats have sought to organize the Texas House along party lines, like the U.S. Congress, in order to control it.

But Lewis swept into the first of five terms in 1983, heir to the system of predecessor Billy Clayton which handed out a fair share of plums to Republican lawmakers.

Since then, the Legislature has increased expenditures and taxes despite Lewis' attempts at restraint.

In 1993, a new era begins in the Texas House, perhaps with Democrats sitting on one side of the aisle and Republicans on the other.

Senate Democrats Prevail

In the Texas Senate, Democrats ran over their Republican colleagues and won approval of a redistricting plan that would preserve a Democratic majority in the Senate.

Last week, Attorney General Dan Morales was in Washington to plead with U.S. Justice Department officials to quickly accept the Senate plan.

"I remain hopeful and optimistic we're going to be able to keep the elections on time, March 10. A delay would have a negative impact," Morales said after meeting with officials.

The Senate plan must be "precleared" by the federal agency even though it is identical to a plan approved by the Justice Department last year.

More Speaker Hopefuls

One thing is certain, there will be no shortage of candidates to succeed Speaker Lewis.

As two more candidates jumped into the race, Capitol lobbyists moved to distance themselves from involvement in the campaign.

Reps. Sam Russell, D-Mount Pleasant, and Tom Uher, D-Bay City, said that they are officially candidates for the speakership.

The two lawmakers joined five other House members who have announced they will seek the post. The other candidates are Reps. Billy Clemons, D-Pollok; David Cain, D-Dallas; James Hury, D-Galveston; Pete Laney, D-Hale Center; and Jim Rudd, D-Brownfield.

Lawmakers and lobbyists predicted that the race for speaker will be a long battle that might not be settled until November's general election or the start of the next regular session in January 1993.

House Reforms Eyed

One day after Lewis announced his retirement as speaker, a government watchdog group started campaigning to reform the chamber's rules and power structure.

Common Cause of Texas wants to make the House function more openly and democratically after the five-term speaker leaves office next year, said Mary Nell Mathis, state chair of the self-styled citizens lobby.

Electing the speaker by secret ballot is one of the reforms Common Cause is pushing. "This is the only secret vote Common Cause would ever support," Mathis said.

The group plans to mail letters to its 7,000 members to ask House candidates whether they will support reform of the House's operating rules.

After the filing deadline passes, the organization will send a questionnaire to candidates for the 150 House seats. They will be asked whether they back the reforms.

Other Highlights

- Gov. Ann Richards became the first governor in 20 years to grant an executive reprieve. Johnny Frank Garrett was sentenced to die for raping and killing a 76-year-old nun in an Amarillo convent on Halloween 1981.
- Texas Railroad Commissioners adopted a new system to set natural gas production allowables equal to the historic demand for gas from each field.
- A citizen advisory committee recommended that certain sexually oriented businesses be prohibited from selling lottery tickets. However, the proposed ban would not cover adult bookstores and other legitimate businesses whose activities are protected by First Amendment free speech rights.

—Livestock—

(Continued from Page 1.)

For the second year in a row Matt Sandidge exhibited the grand champion market goat. The animal sold at auction for $384.80, or $3.70 per pound, to Hill Country Veterinary Hospital. Last year, his champion goat brought $5.25 per pound.

[illegible] reserve grand champion market goat.

Miati Wells showed the grand champion hog for the second consecutive year. This year, her animal sold to Bandera Veterinary Clinic for$572.50, or $2.50 per pound. Last year, her hog sold for $1,037.

Dustin Mayfield's reserve grand champion hog sold for $602.40 to Super S Stores.

Jennifer Evans showed the grand champion market lamb for the second year in a row. Her lamb sold for $525, or $5 per pound to Speedy and Kay Hutcheson and Triple JD Ranch. Last year, Evans' champion lamb brought $651.

Joanne Harvey's reserve grand champion lamb sold for $528 to Super S Stores.

For the second consecutive year Carilee Robbins showed the grand champion turkey, and her bird was bought for $450 by Air-Con; last year, her grand champion turkey sold for $525.

Ryan Shipp's reserve grand champion turkey sold for $400 to Bandera Ranch Store.

Roger Gunderman's grand champion rabbits sold for $500 to Flying L Guest Ranch; Sherlyn Brown's reserve grand champion rabbits sold for $325 to Buddy's Water Well Service.

Cali Barton's grand champion broilers sold for $600 to Harvey's Steak House; Tandie Clements' reserve grand champion broilers sold for $450 to Teich Construction.

A record 691 entries, up over 617 entries last year and 525 entries in 1990, competed in the event.

—Election—

(Continued from Page 1.)

Sen. Bill Sims of San Angelo and state Sen. Temple Dixon of Sweetwater.

Three Republicans have filed for Sims' seat: former mayor of Kerrville Charles Johnson of Kerrville, first-time state representative Troy Fraser of Big Spring, and Boerne School board vice president and former Fair Oaks city councilman Jim Deats.

Incumbent Democrat Robert Turner of Voss and Republican John Petsch Brelaford are unopposed for the nomination for state representative from District 73, Bandera County's new district.

In local voting precinct chair races, two Republican voting precinct posts are contested. Mildred Rader faces Judy Dunn in precinct 3 and Richard Thornber and Roger Raser will compete in precinct 5.

—Obituaries

Lucille Broe

Lucille R. Broe, 75, of San Antonio, [illegible] died Sunday, Jan. 12 at his residence.

She was born on May 11, 1916 in Newburg, Missouri, and she was an award-winning artist who lived in San Antonio for 20 years before moving to Medina in 1974. She returned to San Antonio in 1990.

[illegible] in San Francisco. He worked as a building contractor, and he married Helen Tyler on April 27, 1941 in Brownsville. He was a member of the Christian [illegible], a member of Corpus Christi Masonic Lodge No. [illegible] and he served in the U.S. military.

Survivors include his wife, Helen Bryant of Tarpley; two daughters, Mary kathryn Mize of San Antonio and Patricia Bryant Wright of Vernon; one son, Roland Tyler Bryant of Corpus Christi, and five grandchildren.

Graveside services and burial were Tuesday, Jan. 14 at Bandera Cemetery with Bandera Masonic Lodge officiating.

Janie Rose

Janie [illegible] Rose, 80, of Bandera died Thursday, Jan. 9 at M.D. Anderson Hospital in Houston.

She was born on Sept. 29, 1941 in Pace, Fla. She owned and operated a night club, and she was a member of the Catholic Church.

Survivors include a daughter, Elaine Williamson of Caldwell; her mother, Gertie Stocking of Rayamer; her father, Louis Jurjevich; and two brothers, Robert Jurjevich and Walter Jurjevich, both of Houston.

[illegible] Sunday, Jan. 12 at Bandera Funeral Home. Rosary will be recited at 7 p.m. Monday, Jan. 13 at the funeral home. Mass of Christian Burial will be celebrated at 10 a.m. Tuesday, Jan. 14 at Our Lady of the Hills Catholic Church. Father Michael McManus officiating. Burial was in Tres Lomas Cemetery. Pallbearers were Arkey Blue, George Riley, Bert Kunkle, Ken Stroud, John Perry, Joe Riedy.

Gerald Glen Williams

Gerald Glen Williams, 67, of Bandera died Sunday, Jan. 12 in Kerrville from a lengthy illness.

Williams resided in Bandera for the last six years, and he was in the U.S. Army during World War II.

Survivors include his wife, Ruth Williams of Bandera; two sons, Jesse Williams of Mathis, Carl Wilson Williams of Mathis and Wilburn "Curly" Williams of Bandera. Among his nieces is Carol Rowe of Bandera.

Calendar

Warmer weather in the offing

A cold push of air Wednesday will drop temperatures, but temperatures will rise as the weekend nears. Skies will remain partly cloudy through Saturday. High Thursday will be in the 40s, Friday in the 50s, and near 60 Saturday.

Wednesday, Jan. 15

Sunrise 7:30 Sunset 5:57

Medina United Methodist Women, Youth Center, Medina, 4 p.m.
Baptist Women of Medina, 6 p.m.
Bulldog Booster Club, High School Library, 6:30 p.m.
Medina Lake VFD training session, Central Fire Station, 7:30 p.m.
Alcoholics Anonymous and Al-Anons, Bandera, 12th & Mulberry, 8 p.m.
Low impact exercise, 8:30 a.m.; Table Games, 9:30 a.m.; German Study, 10 a.m.; Table Games, Samba 1 p.m.; Silver Sage Corral.

Thursday, Jan. 16

Sunrise 7:30 Sunset 5:58

Rio Hondo Extension Homemakers Club Study Group, 2 p.m.
Co-Dependent Group, Bandera, 12th & Mulberry, 6:30 p.m.
Bandera American Legion Post 157 and Auxiliary, Pot Luck Dinner, 6:30 p.m., General Meeting, 7:30 p.m., Legion Hall, Bandera.
Alcoholics Anonymous, 12th & Mulberry, 7 p.m.
Bandera County Helping Hand, New Helping Hand Center, 7 p.m.
Medina Volunteer Fire Department, Practice, 7-7:30 p.m.; Business meeting to follow; Youth Center.
Bandera Rockhounds Meeting, Silver Sage Corral, 7:00 p.m.
Alcoholics Anonymous, Lakehills United Methodist Church, 8 p.m.
Table Games, 9:00 a.m.; Cooking Class, 1:30 p.m.; Table Games, 1 p.m.; Silver Sage Corral.

Friday, Jan. 17

Sunrise 7:29 Sunset 5:59

Medina Jolly Elders, Medina Baptist Fellowship Hall, 11 a.m.-4 p.m.
Medina Lake Shrine Club, American Legion Hall Lakehills, 6:30 p.m.
Navy League of the United States, Econo Lodge, Kerrville, 6:30 p.m.
Bingo,American Legion Hall, Bandera, 7 p.m.
Taxpayers Education Forum, Pipe Creek Community Center, 7 p.m.
Tidal Wave Youth Meeting, His House,Lakehills, 7 p.m.
Alcoholics Anonymous and Al-Anons, Bandera, 12th & Mulberry, 8 p.m.
Low Impact Exercise, 8:30 a.m.; Bridge, 9:30 a.m.; Bridge, Table Games, 1 p.m.; Silver Sage Corral.

Saturday, Jan. 18

Sunrise 7:29 Sunset 6:00

Prevent Oak Wilt--Prune Live Oaks During the coldest time of the year! Don't Forget to paint the wounds!
Castle Lake Volunteer Fire Department meeting, firehouse, 5 p.m.
Alcoholics Anonymous, 12th & Mulberry, 7 p.m.

Sunday, Jan. 19

Sunrise 7:29 Sunset 6:01

Bingo, St. Stanislaus Catholic Church, 6:30 p.m.

Full Moon

Monday, Jan. 20

Sunrise 7:29 Sunset 6:01

Bank Holiday, Martin Luther King Day
Medina Lake AARP Executive Meeting, Lakehills American Legion Hall, 11 a.m., Covered Dish and Fun Day following.
Bandera Veterans of Foreign Wars #9176 Ladies Auxiliary, Post Home, 10:00 a.m.
Hill Country 4-H Club, Medina Youth Center, 7 p.m.
Bandera County Artists, Community Room, Bandera Bank, Meeting 7 p.m.
Bandera Jr. Livestock Show Assoc., Bandera High School Ag Shop, 7:30 p.m.
Medina Lake Chamber of Commerce, Fresh Young Things, 7:30 p.m.
Bandera Optimist Club, Bandera Inn, 7:30 p.m.
International Order of Rainbow for Girls, Masonic Lodge, Bandera, 7:30 p.m.
Pipe Creek Volunteer Fire Department Ladies Auxiliary, Firehouse, 7:30 p.m.
Bandera County Lodge No. 81 Hermann Sons Meeting, American Legion Hall, Lakehills, 7:30 p.m.
Medina Masonic Lodge #1319, 7:30 p.m.
Alcoholics Anonymous andAl-Anons, Bandera, 12th & Mulberry, 8 p.m.
Low Impact Exercise, 8:30 a.m.; Arts and Crafts, 10 a.m.; LeatherWorking, 10 a.m.; Sketching, 1 p.m.; Table Games, Puzzles, 1 p.m.; Silver Sage Corral.

Tuesday, Jan. 21

Sunrise 7:28 Sunset 6:02

Bandera Lions Club Meeting, Bandera Inn, noon.St. Christopher's Episcopal Women of the Church, Parish Hall, 2 p.m.
Brownie Troop 443, Pipe Creek, 4 p.m.
Pipe Creek EMS Support Team officer election, EMS Barn, 7 p.m.
Boy Scout Troop 146, Mansfield Park, Bandera, 7 p.m.
Alcoholics Anonymous, 12th & Mulberry, 7 p.m.
Boy Scout Troop 144, Pipe Creek Presbyterian Church, 7 p.m.
Bandera County Chamber of Commerce, General Membership Meeting, First State Bank, 7:30 p.m.
Bandera 4-H Club, Bandera Bank, 7 p.m.
Pipe Creek 4-H Club, PC VFD, 7 p.m.
Medina 4-H club, Medina Children's Home, 7 p.m.
Medina Rotary Club, Youth Center, 7:00 p.m.

Rainfall this week: 0.15 inches. **Rainfall last week:** 0.46 inches. **Rainfall to date for January:** 0.61 inches. **Rainfall in 1991:** 0.61 inches. **Medina Lake level:** 1,072.85 feet above sea level, up 0.83 feet from last week, .85 feet above the spillway level of 1,072 feet above sea level. **Medina River level:** 6.6 feet.

Natasha's Stars

ARIES (March 21-April 19) Watch that possessive side as you battle the green-eyed monster. Talks late mid-week relieve much of the stress. Reach out for another later in the week when your instincts are to return to the cocoon. Don't push too hard — you're only in first gear.

TAURUS (April 20-May 20) The old bullish charm works wonders all week long. Another confesses you light up their life. Enjoy being a light bulb, but stay on track. This weekend you're busy chatting, meeting new people, etc. If life isn't perfect now, you'll have many opportunities to make it so, soon enough.

GEMINI (May 21-June 20) Use the beginning of the week to mull over a situation. Unusual for you — saying little and absorbing another's point of view. Act on what you want midweek. Make the most of your best asset, YOU, as the week continues. You've got what it takes and what another wants.

CANCER (June 21-July 22) You're on a winning streak as the week begins. (Just think about what you want before you go after it.) Midweek, you're concerned with the ramifications of a current situation. Know, Moonchild, how changeable you are. Get set for a whopper of a weekend.

LEO (July 23-August 22) Step into the limelight and strut your stuff. Another has their eye on you. You decide how this plays out midweek when YOU (and not THEY) get what you want. Take an early weekend and enjoy a special relationship. You're certainly perky. See what some vacation time does?

VIRGO (August 23-September 22) Look beyond the obvious as the week begins — in other words, read between the lines. Another cares and lets you know it this weekend. You may have to start the dance, but forget leading. Midweek, court a boss' favor. Yes, right now, what you do counts.

LIBRA (September 23-October 22) As the week begins, don't get into a frenzy over money, love or partnerships. You'll find the way. Plug into a favorite friend who really cares; together you come up with the most unusual solutions. Fantasy and imagination guide your week. Reality and responsibility rule the weekend.

SCORPIO (October 23-November 21) Go with another's ideas even if you feel lukewarm about it. You go from tepid to hot by the week's end. Acknowledge a partner's great idea and intensified bonding. Make plans to take off on yet another weekend adventure. (With or without this person — it's all up to you.)

SAGITTARIUS (November 22-December 21) Handle personal matters before midweek when the moon throws you into a new social whirl. (Business or personal or both — no one will tell). All weekend long, you intensify a tie (for love or money, who knows?). What is known is that you are nowhere to be found.

CAPRICORN (December 22-January 19) You may not make an appearance (or really be present) at work this week until midweek. No one questions it since you tear through work and demonstrate your capabilities. By the weekend, you're ready to get out there and do the jig.

AQUARIUS (January 20-February 18) Life may feel like drudgery as the week begins, but then that old Aquarian wildness appears and you're off later in the week. Wherever you are, there's fun and play. You pay for this romp on the wild side this weekend. You either have to work or recuperate.

PISCES (February 19-March 20) Be sure to write down every call that comes in this week. You have a hard time separating work and pleasure, though by necessity you ground out at the end of the week. Return a couple of those phone calls before you make those weekend plans. Your plans could change if you don't!

©1992 by King Features Synd.

OPEN 9:30 a.m.-6 p.m. CLOSED SUN. & TUES.
LAKEHILLS Variety Store & More
CRAFT SUPPLIES & MORE
Toys, Baby Gifts, Greeting Cards, Custom Transfers & Lettering
T-Shirts, Sewing Notions, Desert Storm & Support Our Troops T-shirts
in Viking Center — Next to Post Office
Rudy & Mary Biedermann, Owners 751-2190

Braun Drug
Vale-Rite
Menthol COUGH DROPS 30s
(Compare to Hall's)
Eucalyptus, Ice Blue, Honey & Lemon, Cherry
Reg. 99¢
NOW 2 for $1.50
M-F 8:30-6:30 Sat. 8:30-2:00
512-796-7701 Emergency 512-535-4379
Diana Braun
Pharmicist, Owner 1114 Main

MICHAEL E. GUERRA, M.D.
• SMALL INCISION CATARACT & LENS IMPLANT SURGERY
• GLAUCOMA MANAGEMENT & DIABETIC EYE CARE
• IN-OFFICE LASER SURGERY
• CONTACT LENSES
• COMPLETE EYE EXAMS FOR ADULTS AND CHILDREN
792-4900
1-800-525-7371
244 Wesley Drive, Kerrville
(In the Medical Arts Plaza)

Billy Walker
Attorney, P.C.
Highway 173 N. at Sycamore
796-3008

Ecumenical service notes week of unity

Members of 10 congregations representing six Christian denominations will come together for an ecumenical service celebrating the word of God on Wednesday, Jan. 22.

The service, which will be held in conjunction with the Week of Prayer for Christian Unity, will take place at St. Stanislaus Catholic Church starting at 7:30 p.m. The Rev. J. Robert Scott, retired United Methodist minister, will speak, and the emphasis of his message, he says, will be taken from the Biblical passage where Jesus says, "Remember, I will be with you always," which is taken from Matthew 28, 19-20.

"Begun in 1908, the Week of Prayer for Christian Unity is observed each year in big cities and small towns across the country and around the world," says the Rev. Eugene Peterson of Grace Lutheran Church. Peterson chairs the Bandera County Christian Fellowship, the group that is sponsoring the service locally.

"The public is cordially invited," Peterson says.

"International preparations involve the World Council of Churches and the Vatican's Pontifical Council for promoting Christian unity," Peterson said. "National preparations involve the National Council of Churches, the U.S. Roman Catholic Bishop's Secretariat for Ecumenical and interreligious Affairs, and the Graymoor Ecumenical Institute.

The world-wide 1992 Week of Prayer for Christian Unity is scheduled the week of Jan. 18 through Jan. 25.

1992 Week of Prayer For Christian Unity

"Remember, I am with you always..."
Matthew 28, 19-20

Your Basic Bandera

Quietly turning away compliments on his latest honor is Albert Alley, [illegible] at Southwest Texas State University in San Marcos has been named for him in gratitude for his generous help to the university and its projects. A major component of the library in the burgeoning Southwestern Writers Collection, curated by Richard Holland.

With the largest body of material comprised of the papers, notes, manuscripts and memorabilia of J. Frank Dobie, the collection also houses books and papers of most other notes Texas writers, past and present. Names shine forth like those of Katherine Anne Porter, John Graves, Larry L. King, and Larry McMurtry. The collection contains the original manuscript of a screen play, "The Streets of Laredo", written by McMurtry and Peter Bogdonovich in 1972, the scenario of which grew, thirteen years later, into the classic novel of the Western Trail, "Lonesome.Dove."

But while the library is gathering in works of modern-day writers of Texas, it has as its "cornerstone" the earliest work on Texas and the first overland travel book of the Americas. "La Relacion y Comentarios" by Alvar Nunez Cabeza de Vaca was published in Spain in [illegible] and ashore south of Tampico to fend for themselves. Walking through Texas and across 3,000 wilderness miles, only David Ingram, Richard Twide, and Richard Browne made it safely to Nova Scotia. They boarded a French ship [illegible] Tuesday

1555. It is thought, you know, [illegible] to Vera, finding his way across Texas after being shipwrecked on the Gulf Coast in 1528, passed through our present-day Bandera County and camped at the [illegible] of the Guadalupe River. [illegible] all early visitors to Texas were Spanish, so it was an enlightening surprise to come upon a recent article in the publication of Texas Historical Commission.

According to the piece in the Medallion, there is an official Texas historical marker on the courthouse square in Kingsville commemorating the visit to South Texas in 1568 of twenty-six English sailors, survivors of a battle in the Gulf of Mexico between the Spanish Navy and six British trading vessels.

The British fleet had been on a mission to South Americs, trading African slaves for Peruvian gold, and was blown into the Gulf by a storm while attempting to return to England. Intercepted by the Spanish, four ships were sunk. Of the two still afloat, only one, commanded by Sir Francis Drake, made it back to England.

The other, overloaded with sailors from the lost ships, could not proceed because supplies were low. More than one-hundred Englishmen were uncere- to British authorities, describing the Rio Grande, the camp[illegible] Indians of the Texas coast, the birds, animals, and insects encountered, constitute the first account by an English-speaking European of Texas.

Here endeth today's history lesson. There will be a quiz on [illegible] report and man given Tuesday

Gennifer Callahan and Ernest Faris will be married Saturday, Feb. 15 at the First Baptist Church in Bandera. She is the daughter of John and Carol Wedgworth and he is the son of Ernest and Jean Faris, all of Bandera. She will be honored at a bridal shower Saturday, Feb. 8.

CHURCH DIRECTORY

Call 796-3718 to make changes, or to become a directory sponsor

BANDERA

BAHAI FAITH, James Pflaum; 751-3399.

CHRISTIAN SCIENCE 1 blk. past nursing home, Hwy. 16 N.,796-4517; Sunday 11:00 a.m.; Sunday School: 10:00 a.m.; Wed., 6 p.m.

CHURCH OF CHRIST, Martin Smith;796-4752; Worship: Sunday, 11 a.m.; 6 p.m.; Sun. School: 10 a.m.; Wed.: 7 p.m.

CHURCH OF CHRIST AT CAMP BANDINA, Lawrence Ray Smith; Worship: Sunday, 9:30 a.m., 10:30 a.m., & 6 p.m.;Wednesday, 6:30 p.m.

COMMUNITY ASSEMBLY OF GOD; 1209 Cottonwood St., 796-8456; Brian K. McClane; Sun. School : 9:45 a.m.; Worship: 10:45 a.m., Children's Church; Eve.: 6:30 p.m.; Wed. Family Night: 7 p.m.

FIRST BAPTIST CHURCH; Frank Pullin; 796-4171; Worship: Sunday 10:55 a.m., 6:30 p.m., & 7:30 p.m.; Sun. School: 9:45 a.m.; Prayer Meeting: Wed. 7:30 p.m.

GRACE LUTHERAN CHURCH; Eugene S. Peterson; 796-3091; Worship: Sunday 10:45 a.m.; Sunday School: 9:30 a.m.; Day Care: Mon.-Fri., 7:30 a.m.-6 p.m.

HILL COUNTRY INDEPENDENT BAPTIST ; John E. Rowe; 1202 1/2 Hackberry; Sunday School: 10 a.m.; Worship: 11 a.m.; Sunday evening: 7 p.m.; Wednesday Bible Study: 7 p.m.

JEHOVAH'S WITNESSES, KINGDOM HALL; 8th & Pecan; Public Talk, Sun., 10 a.m.; Watchtower Study, Sun. 10:50.

REORGANIZED CHURCH OF JESUS CHRIST OF LATTER DAY SAINTS; James Hawley; 796-4331/3510; Worship: Sunday 11 a.m.; Sunday School: 10 a.m.

ST. CHRISTOPHER'S EPISCOPAL CHURCH; Norman E. Griffith Jr.; 796-4387/4656; Worship: Sunday 11 a.m.; Sunday School: 10 a.m.

ST. STANISLAUS CATHOLIC CHURCH; Michael McManus; 796-4712; Mass: Sat. 5 p.m., Sunday 8:30 a.m., 11 a.m.; Catechism: (fall/spring) Sunday 9:30 a.m.

TEMPLO CAMINO NUEVO; Joel Garcia; 796-7174;13th & Hackberry; Worship: Sunday, 11 a.m.; Wednesday 7 p.m.; Sunday School: 9:30 a.m.; Bible Study: Sunday, 5:30 p.m.

UNITED METHODIST CHURCH; Jarrell V. Sharp; 796-3849; Sunday: 10:45 a.m.; Sunday School: 9:15 a.m.; Fellowship: 10:20

WALKER MEMORIAL BAPTIST CHAPEL; Kenneth F. Brown; 796-3171/3237; Sunday Worship: 11 a.m., 6:30 p.m; Sunday School: 9:45 a.m.; Wednesday: 6:30 p.m.

MEDINA

CHURCH OF CHRIST; Derrel McGlathery; 589-2468; Sunday: 10:30 a.m., 6 p.m.; Sunday School: 9:30 a.m.; Wed. Prayer meeting: 7:30 p.m.

FIRST BAPTIST CHURCH; Gerald Evans; 589-2850/2395; Sunday, 8:45, 11 a.m.; 7 p.m.; Sunday School: 10 a.m.; Wed. Prayer meeting: 7 p.m.

UNITED METHODIST CHURCH; Harold Zirkel; 589-2646; Worship: Sunday, 11 a.m.; Sun. School: 10 a.m.; Healing Service, last Sunday of the month, 7 p.m.

PIPE CREEK

FIRST BAPTIST CHURCH; Ted Bosworth; 535-4057; Worship: Sunday, 11 a.m., 6 p.m.; Wednesday, 7 p.m.; Bible Study, 9:45 a.m.

HILL COUNTRY CHAPEL; Albert Marks; 535-4268; Worship: Sun., 10:35 a.m., Bible School, 9:45 a.m.; Youth Activities: 4-6, Sunday; Family Activities,Sunday, 6 p.m.; Bible Study, Tues., Women: 11 a.m.; Wed., Adult's & Children's: 7:30 p.m.; Thurs., Adults: 7:30 p.m.

PIPE CREEK PRESBYTERIAN CHURCH; Little Rock Church, Hwy. 16; Dale Hines; 535-4009/4253; Worship: Sunday, 11 a.m.; Sunday School: 9:45 a.m.; Bible Study: Wed., 7:30 p.m.; Presbyterian Women, 3rd Sat.

VANDERPOOL

COMMUNITY CHURCH; Jim Boyd; 966-3420; Worship: Sunday, 7 p.m.; Sunday School: 10:30 a.m.

ST. MARY'S CATHOLIC CHURCH; Jose Louis Sandoval; Mass: Sunday, 12 Noon

LIVING WATERS CHURCH; Hwy. 1050, 966-2416/2426; Sunday School: 9:15 a.m.; Worship: 10:30 a.m.; 6:30 p.m.; Wednesday: 7 p.m.

CHURCH OF CHRIST; Steve Orbison; 966-3629/2170; Worship:Sun. 10:30 a.m.; 6:30 p.m. Sunday School: 9:30 a.m.

UNITED METHODIST CHURCH; Laura Smith Adams; Sun. School: 9:45 a.m.; Worship: 10:45 a.m.; Tues. Prayer Meeting: 10 a.m.; UMW: 2:30 p.m., 3rd Wed.

TARPLEY

BAPTIST CHURCH; Don Spencer; 562-3470; Sunday School, 10 a.m.; Worsip: 11 a.m.; Sunday evening: 6 p.m.

MICO

St. Francis Chapel; Charles Newman; Mass: Saturday, 7 p.m.

THE ILLUSTRATED BIBLE

Where Do I Get the Power to Change?

"The life I now live is not my life but the life which Christ lives in me."

— Galatians 2:20

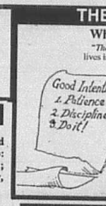

All around us, we hear cries of human dissatisfaction in offices, homes, schools and hospitals. People say, "I wish I could be more patient ... I wish I were more disciplined ... I wish I didn't procrastinate or lose my temper." People want to change. But often we don't know how to change. During the fall season, we have every intention of being different, yet within a few weeks, we find ourselves right back in behavior patterns which annoy and defeat us. Why? We do not change because Good Intentions alone cannot change us. Perhaps today you might receive the power from Him to change. That is the only way to make our good intentions become realities!

©1991 by King Features Synd.

LAKEHILLS

FAITH CHAPEL; Adrian C. Rains Jr.; 751-2030/2481; Sun. Worship: 10:30 a.m., 6 p.m.; Wednesday: 7 p.m.; Women's Bible Study, call for info.

ST. VICTOR'S CATHOLIC CHURCH; Michael McManus; Mass: Saturday, 7 p.m.; CCD classes: Wed., 6:30-7:30 p.m.; Bible Study: Wed. 7:30-9 p.m.

UNITED METHODIST CHURCH; B.J. Rogers; 751-2404; Worship: Sunday, 8 & 10:30 a.m.; Sun. School: 9:20; Wed. Prayer Group, 7 p.m.

UTOPIA

BAPTIST CHURCH; David Vernon; 966-3688; Worship: Sun. 11 a.m.; 7:30 p.m.; Sunday School: 9:45 a.m.

Agape Engineering Company
Byron R. Wilkinson
Registered Public Surveyor
Registered Professional Engineer
796-8228

Bandera Bank
P.O. Box 1596, Bandera, Texas
796-3711 FDIC

Air-Con Mechanical Contractors
Heating, Air Conditioning Sales & Service
David Heep, Owner
796-4310 *796-4964*

The Bandera Bulletin
1116 Main 796-3718

Alkek's Flying A Ranch

Boyle's Market
Open Seven Days a Week
Bandera, Texas 796-4393

The American Legion
Post 157, Bandera

D.K. Drilling Co.
Water Well & Pumps
796-3563

Armadigger, Inc.
Waterwell Drilling & Service
Hwy. 16 796-4734

D'Spain Sales & Service
Appliances, Air Conditioning & Well Service
804 11th St. 796-3697

Evans Auto Supply
Automotive Parts & Supplies
NAPA
1 Mile N. on Hwy. 173 796-3759
Richard Evans, Owner

PETROLANE
PetrolaneGas Service
Full Line Propane Company
1-800-426-2351

Everett's
Complete line of fine jewelry, Charms, Clocks, Watches
Diamonds, Pendants, Rings
304 Main St. 796-3232
Bandera, Texas

Peterson Woodcrafts
Custom Cabinets & Furniture
Ridge Rt. Road at Houston Ave.
796-3120

First State Bank
Complete Banking Services Since 1910
900 Main St., 796-3014, Bandera
PR 37 & FM 1283, 751-2287, Lakehills
FDIC

Pipe Creek Water Well Co.
Drilling & Service 796-4846
Randy Roberts

Grimes Funeral Chapel
1204 Mulberry St., Bandera
796-3922

River Front Motel
Newly Decorated
Individual Cottages
Downtown Bandera

Hevenor Lumber Company
1300 N. Main
Bandera, Texas 796-3709

This AdvertisingSpace Available
Call 796-3718

H.L. Risinger, DDS, MSD
Degreed Specialist in Orthodontics
987-8022 .718 Hill Country Dr. 1-800-545-1485
25th Anniversary
We are celebrating our 25th continuous year of Orthodontic Practice in Bandera. To reward our Hill Country friends for our success, we plan to offer the following for one year. (July 1, 1991 thru July 1, 1992):
1. FREE EXAM, X-RAYS & CONSULTATION
2. 15% DISCOUNT FOR ALL NEW PATIENTS
3. 25% DISCOUNT FOR FAMILY MEMBERS OF CURRENT PATIENTS
4. CONTINUED LOW MONTHLY PAYMENT PLANS
5. COMPLIMENTARY SCHOOL PICTURES FOR ALL CHILDREN THIS FALL.

Who do you know who isn't concerned about what they eat, how they look or how they feel?
(Nobody)
Right.
That's why becoming an Omnitrition Independent Marketing Associate may be the smartest career move you ever made. And you can start part-time. Call now:
535-4006
47-4tp

ELECT
KERRY H. SCHNEIDER
COUNTY ATTORNEY
"HANDS--ON LEADERSHIP"
Attorney
Municipal Judge, City of Bandera
Member: Republican National Committee
Texas State Republican Party
Hill Country Republican Party
Nat'l Federation of Republican Women
Bandera County Republican Women's Club
Doctor of Jurisprudence, S. Tex. College of Law
Bachelor of Science in Education, UT, Austin
Bandera County Chamber of Commerce
Pipe Creek Presbyterian Church
Cowboy Capital Rodeo Association
REPUBLICAN PRIMARY, MARCH 10, 1992
Paid for by Committee for Kerry H. Schneider
Linda Belson, Treasurer, P.O. Box 1436, Bandera, Texas 78003, 512-796-8400
47-4tp

PLAZA LIQUORS
262 S. Main, Boerne 249-2285
— BOURBON —
WALKERS DELUX 1.75 Ltr. (80°) $13.99
EARLY TIMES 1.75 Ltr. (80°) $13.99
W.L. WELLER Liter (90°) $12.99
JACK DANIELS Black 750 ML (80°) $11.99
— SCOTCH —
DEWARS 1.75 Ltr. (86°) $26.99
USHERS 1.75 Ltr. (80°) $18.99
JOHN HANDY 1.75 Ltr. (80°) $15.99
— WHISKEY —
I.T.D. 1.75 Ltr.(80°) $11.99
SOUTHERN COMFORT Liter (80°) $10.99
CANADIAN MIST Liter (80°) $8.99
— VODKA —
WOLFSCHMIDT 1.75 Ltr. (80°) $11.99
SKOL 1.75 Ltr. (80°) $8.99
— GIN —
FLEISHMANS 1.75 Ltr. (80°) $9.99
BEEFEATER 1.75 Ltr. (94°) $26.99
IN CASE OF PRINT ERROR STORE PRICE PREVAILS
WE RESERVE LIMIT RIGHTS
PRICES GOOD THUR 1-21-92

LUBE OIL & FILTER SPECIAL $24.95
includes 5 quarts of oil
TUNE-UP SPECIAL
Class A Motor Home $79.95
Class C Motor Home $107.95
GM Trucks and Cars $59.95
$57.95 Motor Home Winterizing
MOTOR HOME Complete Systems Check $48
MOTOR HOMES ANCIRA GMC TRUCK
IH-10 WEST JUST NORTH OF 1604
512-698-1932

Nominees for the Bandera County Chamber of Commerce's Cowboy Capital Award

Winner's identity to be revealed at awards banquet Jan. 25

Clay Conoly | Dave Koehler | Ray Mauer | Joe Reidy | Rudy Robbins

City wants in on revenues from dog licenses

Bandera city council moved to cut the city in on proceeds from dog licenses sold to residents inside the city limits, but they'll have to wait to see if the commissioners court will relinquish the fees.

The council voted 4-0, with councilman Clint Dowell absent, to issue the city's own dog licenses and to use the proceeds to pay for its dog catcher and boarding fees for stay dogs.

Under the proposal, dog owners who live inside the city will pay only the city's fees and the county will get license fees only from those outside the city.

Council member Dorothy Darden, who proposed the plan, said she has received favorable reactions to it from county Judge Ray F. Mauer and treasurer Elizabeth James, but final action on the matter must be taken by county commissioners.

The city will issue colored licenses while the county will continue to issue silver tags.

In other action Monday, the council approved a resolution to re-establish a regional water planning agency, elected city secretary Judy Dunn to also be city treasurer, established 12 paid holidays for city employees, and agreed to furnish water services to Dick Baker for a home on Montague Drive that is outside the city limits.

The council zipped through the meeting in an hour and 15 minutes, short of a record, said Mayor Raymond Adamietz, but the shortest in recent memory.

Every motion passed by a unanimous 4-0 vote and there was little discussion on any of them.

Shelly Whitworth of the Alamo Area Council of Governments appeared before the council to explain the AACOG's request for a resolution backing a regional water quality planning agency.

She said the planning group, which would actually be AACOG, would not have any regulatory functions and would not affect water rights.

"This program has nothing to do with water rights," she said emphatically. "It is to aid municipalities and counties in keeping up with Environmental Protection Agency requirements, including a new one on stormwater runoff."

Dunn was named treasurer in addition to her other duties as city secretary and municipal court clerk in the wake of an amendment to city ordinances that became final last month which removed the requirement that the treasurer must be a resident of the city.

The city adopted a schedule of 12 paid holidays that is identical to the county's list. It includes Good Friday, April 17, which was not a holiday last year.

Others are President's Birthday Feb. 17, Memorial Day May 25, Independence Day July 3, Labor Day Sept. 7, Veteran's Day Nov. 11, Thanksgiving Nov. 26 and 27, Christmas Dec. 24 and 25, and New Year's Day Dec. 31 and Jan. 1.

The council OKed water service to Baker, a move which was in line with their policy of providing service to residents who live on existing water mains.

Public works director Rey Garcia said Baker intends to use city water for drinking and other household purposes while continuing to use his private well for irrigation.

City officials to meet Thursday with representatives of trash firm

With a fresh two-year contract in their pocket, officials of Garbage Gobbler, Inc., will meet with city officials Thursday, and they may receive some pointed questions.

Noting that rates the company charges in Boerne and northwest San Antonio are lower than Bandera's, council member said "I'm going to ask them why."

She also suggested polling city residents to see if they would accept once-a-week pickup at a lower rate, and council member Ross Bailey suggested exploring offering twice-a-week service to those that want it and once-a-week pickup for others, at appropriate rates.

The city gave Garbage Gobbler a new two-year contract last month, though a fledgling Tarpley company was the low bidder.

While she did not mention it during last month's council session, Darden said her investigation turned up questionable results of the low bidders performance on other contracts.

The council also postponed consideration of city's annual audit that was received Friday, Jan. 10, so that council members could study it.

Building permits during 1991 nearly double those of a year earlier

Building permits in the city of Bandera increased from 19 in 1990 to 34 in 1991, the city's Planning and Zoning Commission reported this week in its annual report.

The commission said it also reviewed one demolition permit, compared to three in 1990, and 33 sign permits, compared to 31 in 1990.

In addition, the commission said one outdated sign was removed during the year but that one more still stands that has exceeded the 30-day time limitation for removal.

"There are several signs which are in violation and have been reported to the mayor and city inspector," the report stated.

In addition, the commission said it raised a question concerning a railroad car in the floodway at Jellystone Park and turned the matter over to planning agency, elected city secretary Judy Dunn to also be city treasurer, established 12 paid holidays for city employees, and agreed to furnish water services to Dick Baker for a home on Montague Drive that is outside the city limits.

There were 34 building permits issued in 1991 compared with 19 in 1990.

Mayor Raymond Adamietz as floodplain administrator and the council.

"No decision has been reported," the commission's report noted.

Chamber secretary Nancy Hopes was elected chairman of the P&Z Commission, succeeding Linda Stein who has served on the panel as long as authorized by ordinances.

Bob Reader was named vice-chairman and secretary, replacing Tom Laxson. Other commission members are Roy Rodriguez and ex-officio members Dorothy Darden and Raymond Adamietz.

Seewald
Land Surveying
Wayne A. Seewald
Registered Public Surveyor
*Land Surveying
*Land Development
*Construction Staking
506 N. Live Oak
Boerne, Tx. 78006
Office 249-8011
Home 249-3235

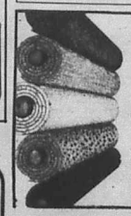

Reed's
Floor Covering
Carpet, Lino, Tile Sales & Service
Carpet Sale
Commercial Carpet 10 Year Warranty, $6.99/yd.
Evening and weekend calls accepted
FREE ESTIMATES
796-4292 Dallas Ave. Bandera

Why wait for your federal income tax refund?
Rapid Refund
H&R BLOCK
■ receive your refund anticipation loan within a matter of days
■ available whether we prepare your return or not
H&R BLOCK
Located in The Gingerbread House
1104 Cedar St., Bandera
9-6 Weekdays; 9-5 Saturday; or by appointment
796-3616 or (after hours) 796-4937

Ken's Two Propane Inc.
Your Full Service Propane Dealer
★Bottle Filling
★R.V.
★Motor Fuel
*Senior Citizen Discounts
*Cash Discount
*Lease Tanks Available
Now With 2 Locations
We're Just A Phone Call Away
796-3057 Bandera Open M-F 8 a.m.-5:00 p.m. Sat. 9 a.m.-1 p.m.
751-3388 Lakehills Open M-F 8:30 a.m.-5:00 p.m.

Staff photo by James Henry Frazar

Fifteen members of the "Internationally famous" Bandera Kazoo Band gave their first public performance Friday in front of Arkey Blues' Silver Dollar to greet the San Antonio Stock Show and Rodeo ambassadors. Organizer Bungy Grant says they'll probably need a rehearsal before their next appearance.

Kazoo band's debut a smash hit, sort of

"The Soon To Be Internationally Famous Un-Official Bandera County Kazoo Band" held its first concert last Friday to honor the San Antonio Stock Show and Rodeo Ambassadors visiting Bandera on their annual tour.

"Buffalo Bill" (Rudy Robbins), with Frank Anderwald and his "Desperadoes" riding shot gun, brought the Area Rodeo Queen and the tour bus with 60 ambassadors aboard, to Main Street (in front of Arkey Blue's Silver Dollar).

The kazoo band struck up "San Antonio Rose," then went into "Deep in the Heart of Texas," with a lot of audience participation, and when the audience still stood there waiting for more, the band went on to play "Cattle Call."

When they got to the yodeling part, they replaced their kazoos with yodels and were joined by a singing dog wearing a red bandana!

The band has decided they definitely need more rehearsal time, and they are also looking for tuxedoes for their spring concert, at which time they will be accompanied by the Mormon Tabernacle Choir (tape, of course).

Come join the band's next "gig" around the campfire at the "Ski Bandera" celebration Jan. 19 at the Horseshoe Inn.

--Bungy Ellington

Water lilies on program of arts club

The Fine Arts Club heard a program on water lilies and was entertained by a solo and a quintet at their Jan. 7 meeting.

Cooperative.

New Year's prayer.

A quintet of Mary Joe Kirkpatrick, Carmen Hicks, Doloras Greene, Marsha Cavin and Bettie Suddath sang "Silver Bells," "Sleep," and "Winter Wonderland," reports publicity chairwoman Enid Peres.

Karen Breaseale accompanied on the piano.

Dr. Clyde Ikins, a graduate of the University of Texas at Austin, showed slides on aquatic gardening. He has been particularly interested in water lilies for over 50 years. He grows more than 300 varieties of water lilies, lotus, and water flowers on his Bandera ranch, reports Peres.

"He told us the ponds need six hours of sun, at least 18 to 20 inches of water, and if they are balanced with nature, only need to be drained yearly," says Peres. "He said this type of gardening takes less water to grow than grass!"

The next Fine Arts Club meeting will be Feb. 4 at the Bandera Electric Cooperative. The program will be on needle arts.

BCAT to meet

The recently completed Springhills Water Management District water study will be one of the topics addressed at the regular meeting of the Bandera Association of Concerned Taxpayers Thursday, Jan. 16.

The meeting will begin at 7 p.m. in the Bandera Bank Community Room.

The public is invited to the meeting, reports director Jim Hannah.

Kelley's Super Bowl Party
Jan. 26
Free Hot Dogs & Chili
52" Screen TV
Now Taking Reservations
796-4661

HEY YOU!
Deer game is...
WILD GAME DINNER
GRACE LUTHERAN CHURCH OF BANDERA
JANUARY 25, 1992
SERVING FROM 5:00 - 9:00 PM
ALL-U-CAN-EAT
$7.00 ADULTS
$3.00 CHILDREN UNDER 12

Culligan
FOR FINEST WATER
Serving the Texas Hill Country Since 1946
1612 Water • Kerrville • 896-3544

Cinar Carpets
Boerne 249-3744
Kerrville 895-2100
San Antonio 688-3809
•PAINTS
•SHEET VINYL
•HARDWOOD FLOORS
•TILE
•WALLPAPER
•WINDOW TREATMENT
Stainmaster Carpet
10 Yr. Wear Warranty
$13.82 Installed Yd.

'Wee-skiing,' kazoo concert scheduled at Horseshoe Inn this Sunday afternoon

"You can ski, jam with the kazoo band, or just hang around the fire," says Horseshoe Inn owner Patricia Moore, "but come on out and join the fun."

She is referring to what may become Bandera's new favorite team sport: "wee-skiing"! That's right, this Sunday, Jan. 19 from 2 to 6 p.m. will mark the first annual "Ski Bandera!" celebration. The event will be held at the Horseshoe Inn (and there will be no snow or water involved).

"Skis will be provided, and all are invited to jam with the official Bandera County Kazoo Band," Moore says. "Bring your own kazoo or accompanying instrument and enjoy the music around the fire.

"There is no charge for activities, and bring your own refreshments," she says.

The idea for the event, Moore says, came from a photo and letter she received from England. Someone who apparently had been to Bandera sent a photo of several people engaging in the skiing sport, and on the back of the photograph were these instructions:

"Take two lengths of timber, nail some ties for your feet and then you race another team over a set course. You race while drinking whiskey so they have been named wee-skis."

Friends sent this picture to Patricia Moore to illustrate the fine art of wee-skiing.

Pool & Spa Chemicals--
See HEVENOR LUMBER'S
Directory Listing
Page 14

—Birth—

Patricia Schneider

A daughter, Patricia Elaine Schneider, was born Dec. 27 to Roy and Dorothy (Glenn) Schneider of Donaldsonville, La., in New Orleans.

She weighed 6 pounds, 14 ounces and is welcomed by two sisters.

She is the Schneider's fourth child. Grandparents include Mr. and Mrs. Dan Glenn of Boerne.

drive thru

FAMILY VALUES
Dairy Queen
FULL MEAL DEAL™
$2.99
1/4 lb.† Hungr-Buster® Fries, 16-oz. Drink, Sundae
DQ® KIDS' MEAL
$1.99
Your Choice Of: Hungr-Buster,® Jr., Steak Fingers & Gravy, Corn Dog or Hot Dog. Plus Fries, Drink, Choice of Treats and a Free Prize!
Dairy Queen®
ON SALE--JAN. 6-26, 1992
FEED A FAMILY OF 4 FOR UNDER $10!
®Reg. U.S. Pat. & Tm. Off. Am. D.Q. Corp. ™Reg. U.S. Pat. & Tm. Tn. D.Q. Co. Corp. ©TM D.Q. Co. Corp. †Pre-cooked weight

WORKING MAN'S SPECIAL!
HARRAS
Western Corral
DUSTERS starting at $79
Large Selection of Carhartt JACKETS starting at $41
WORK BOOTS starting at $69
Large Selection of RedWing steel-toed work boots
And Rainwear including:
SLICKERS, PONCHOS, & HAT PROTECTORS!
ALL MEN'S AND LADIES SWEATERS.....20% OFF!
1361 S. Main, Boerne Next to Walmart
Thank you for your business Carolyn Minshew & George Harris

RIVER OAK RESTAURANT
15 Lunch Specials! DAILY ONLY $2.95
FAMILY DEAL! 2 PIZZAS up to 6 toppings! 4 CANS SODA & 2 VIDEOS at VIDEO OUTLET ONLY $24.95 Must have VIDEO OUTLET membership. Coupon good thru 2-15-92
SUPER SPECIAL 1 PIZZA up to 6 toppings! 2 CANS SODA & 2 VIDEOS at VIDEO OUTLET ONLY $14.95 Must have VIDEO OUTLET membership. Coupon good thru 2-15-92
$1 off any STEAK DINNER COUPON GOOD THRU JAN. 31, 1992.
1105 Main 796-7751
Hours: 10-2 and 5-9, Seven Days a Week

Fresh off the tour bus, these queens representing the San Antonio Stock Show were given a ride down Main Street in an impromptu parade Friday. Included in the surrey are Cowboy Capital Rodeo Association Queen Jennifer Evans of Medina and Cowboy Capitol Trail Ride Queen Heather Harrell of Pipe Creek.

Delegation promotes San Antonio stock show

Take a mock hold-up, impromptu parade down Main Street, a kazoo band

Dusty Britches in Bandera's most famous saloon and you have the visit of the San Antonio Stock Show and Rodeo ambassadors in Bandera.

Volunteers and rodeo queens from San Antonio's 43rd annual stock show came to Bandera Friday aboard a tour bus and upon entry near Boyle's Market, were chased and then flagged down by mounted horsemen toting rifles.

"Sheriff" Rudy Robbins promptly boarded the diesel-powered coach and promptly escorted the rodeo queens to a waiting surrey while trail boss Frank Anderwald held the bus at bay via rifle.

The procession of 20 or more horsemen complete with horsemen carrying flags, one stage coach, one surrey, and the bus headed down Main Street to Arkey Blues' Silver Dollar.

were waylaid by Bungy Grant and her 15-member group and were treated to a kazoo concert in the newly-formed group's first public appearance.

The crowd then headed into the saloon for music by Dusty Britches and his band and food fixin's.

Among those attending were chamber president Joel Evans, chamber director Robert Stubbeman, Bandera County Judge Ray F. Mauer, county commissioners Dan Alanis, Roger Raser, Bennie Barker, Bandera Downs general manager Billy Bowers, Bandera Downs mascot Bandera Bud, and several political candidates.

Pipe Creek Junction Cafe
est. 1986
Open 6 AM-11PM every day
Breakfast Lunch Dinner
WEEK DAY LUNCH SPECIALS
11 a.m. to 2 p.m.
Complete Meal with dessert/drink $3.75
DINNER: All-U-Care-To-Eat 5 p.m. to 11 p.m.
M-W-F: Fried Fresh Farm-Raised Catfish
T-Th: Fried Fresh Shrimp
Special includes salad, choice of potato, & vegetable with fresh baked rolls.
WELCOME Winter Texans
BEST Chicken-Fried Steak in Bandera County!
Home-baked pies, homemade ice cream, fudge, cookies!
Charbroiled Steaks Chicken Breasts Hamburgers!
All specials available to go
Information & Directions, 535-4742
ICE: 8 Lb.--85¢; 25 Lb.--$1.89 ea

Fiesta Texas' roller coaster billed as fastest and tallest in the world

"The Rattler," billed as the world's tallest and fastest wooden roller coaster, is nearing completion at Fiesta Texas in San Antonio.

The musical theme park, opening in March, is located on Interstate 10 near Sea World of Texas, about 45 miles from Bandera. (In fact, driving on 10 from Bandera to San Antonio, you can look off to the right and see the awesome roller coaster silhouetted against the sky).

The park will feature four major themed areas that will host 60 musical performances each day. The areas are Los Festivales (Hispanic), Spassburg (German), Crackaxle Canyon (Western 1920s) and Rockville (Nostalgic 1950s).

The family-oriented theme park boasts 14 other rides besides the Rattler, including the Gully Washer, a white-water river ride; a narrow gauge railroad with a 1920s western-style train and a turn-of-the-century German themed train and several rides specifically for children.

The Rattler features world record top speeds between 68 and 73 miles per hour along its more than 5,000 feet of track. Its gravitational pull is listed as a minimum of .5 "Gs", and a maximum of 3.5 "Gs". Its tallest vertical drop, another world's record, is 166 feet, 4.5 inches. At the end of a 60-second first climb is a 61.4-degree drop.

It coils on top of a plateau, shakes its tail, slithers over a cliff and darts into a cave, just like any other rattler.

"The Rattler is located above, below and inside 100-foot-high limestone cliffs in the park's Crackaxle Canyon western area," said Bill Hoelscher, Fiesta Texas general manager. "The coaster... offers a spectacular view of the rest of the park and the surrounding Hill Country."

Home Improvement Sales--
See HEVENOR LUMBER'S
Directory Listing
Page 14

Shower set

A wedding shower for Cammie Burger of Medina will be held Sunday, Jan. 19, at the Medina Methodist Youth Center at 3 p.m.

Burger is a Medina High School graduate and the daughter of Jesse and Barbara Burger of Medina.

She will marry Steve Morgan of Kerrville in a Saturday, Feb. 8, ceremony at the Medina Methodist Church.

"The Rattler," now visible from I-10 in west San Antonio.

Location, design to be topics of youth center meeting Thursday

Building location and design will be among the topics discussed when the Bandera County Youth Center group meets Thursday, Jan. 16 at 7 p.m. The meeting will be in the second-floor district courtroom in the Bandera County courthouse.

Committee members will present progress reports on the center's tax exempt status, building location and design and fundraising status.

Temporary chairman and spokesman County Commissioner Bennie Barker urged all interested parents and students to attend, and he also asked committee members to bring other guests and volunteers.

"We need help and input from anyone who is interested," Barker said. "Please plan to attend and help us get off to a good start."

Medina school menu

Jan. 20 - 24

Monday - Pizza, salad, green beans, fruit, milk.
Tuesday - Tacorito, salad, corn, fruit, milk.
Wednesday - Steakfingers, mashed potatoes/gravy, green peas, fruit, rolls, milk.
Thursday - Fish, vegetable rings, pork & beans, cornbread, fruit, milk.
Friday - Hamburgers, salad, pickles and onions, French fries, dessert, milk.

Artists to hear Royball

A demonstration in the technique of creating wipe-out roses and other artistic ideas will be presented by artist Kathy Royball of La Coste when the Bandera County Artists group meets Monday, Jan. 20 at the Bandera Bank meeting room. The meeting begins at 7 p.m.

Sunday Noon Buffet ALL-YOU-CAN-EAT--TWO DELICIOUS ENTREES: FISH CROQUETTES, BAKED HAM. INCLUDES VEGETABLES, DESSERT, ROLLS, TEA OR COFFEE, AND SALAD! JOIN US! ONLY $5.95
ALL-U-CAN-EAT SOUP & SALAD BAR Monday-Saturday $2.95 11 a.m.-2 p.m.
NEW NIGHT SPECIAL 5-9 p.m. Tuesday...Senior Citizen Night....$3.95 "Smaller Portions Just Right For You"
Mon.-Fri. $3.95 Lunch Specials!
99¢ BREAKFAST SPECIAL! MON.-FRI.
Econo Lodge Bandera
796-3093
Open 6 AM-2 PM; 5 PM-10 Pm

WEEKLY EVENTS
Friday, Jan. 17
Crossover
Saturday, Jan. 18
Traildusters
Restaurant Open:
Fri.& Sat....6-10 PM
Sunday...11 AM-2:30 PM
BANDERA'S CATTYWAMPUS DANCEHALL & STEAK HOUSE
801 Main 796-3095

THE STARTING GATE LOUNGE
ECONO-LODGE, BANDERA
SUPER BOWL PARTY
SUNDAY, JANUARY 26
$1.00 DRAFT BEER! SNACKS! DRINK SPECIALS!
"HALF-TIME" LINGERIE SHOW and SALE WITH 'LIVE MODELS'
RAFFLE!
DOOR PRIZES!
COME WATCH THE GAME WITH US ON OUR GIANT SCREEN TV

56th stock show

Record number of entries fill three days with hundreds of quality livestock.

Staff Photos By
Larry T. Williams

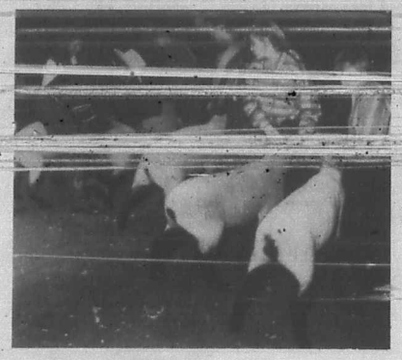

Lamb competition was close. When the judge poked, everyone watched.

Nicole Tijernia watches as auctioneer Joe Walters sells her second-place pen of rabbits.

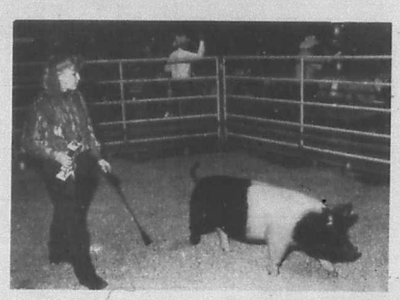

Misti Wells shows off her grand champion hog during Saturday's sale. She also showed the grand champion and reserve grand champion registered fine wool lambs.

Kevin Munn only has eyes for "mooo."

Grand champion steer, Michele Knowles; Bandera Ranch Store, Harvey Farris.

Grand champion market lamb, Jennifer Evans; Triple JD Ranch, Speedy Hutcheson.

Grand champion market goat (substituted reserve grand champion), Matt Sandidge; Hill Country Veterinary Hospital, Conrad Nightingale.

Grand champion hog, Misti Wells; Bandera Veterinary Clinic, Steve Sells.

Grand champion broilers, Cali Barton; Harvey's Steak House, Harvey Raab.

Grand champion rabbits, Roger Gunderman; Flying L Ranch, George Moncravie and J.D. Brown.

Grand champion turkey, Carlee Robbins; Air-Con, Patty Heep.

Reserve grand champion hog, Dustin Mayfield; Super S Stores, James Sloan.

Reserve grand champion rabbits, Sherlyn Brown; Buddy's Water Well Service, Buddy Byrd.

Reserve grand champion market lamb, Joanne harvey; Super S Stores, James Sloan.

Reserve grand champion steer, Tiffany Baker; Cowboy Capital Rodeo Association, Speedy Hutcheson.

Reserve grand champion broilers, Tandi Clements; Telch Construction, John Telch.

Reserve grand champion turkey, Ryan Shipp; Bandera Ranch Store, Harvey Farris.

Champions • Reserve Champions • Champions • Reserve Champions • Champions • Reserve Champions • Champions • Reserve Champions • Champions • Reserve Champions • Champions • Reserve Champions

Grand champion commercial medium wool sheep, Cody Wells.

Reserve grand champion commercial medium wool sheep, Bo Evans.

Grand champion registered medium wool sheep, Bo Evans.

Reserve grand champion registered medium wool sheep, Todd Nightingale.

Grand champion registered angora goat, Bo Evans.

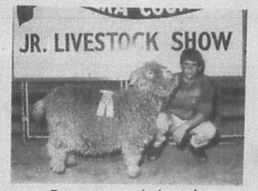

Reserve grand champion registered angora goat, Rick Mayfield.

Grand champion commercial doe, Jennifer Evans.

Reserve grand champion commercial doe, Bo Evans.

Staff Photos By
Larry T. Williams

Grand champion registered heifer, Lucy Campbell.

Reserve grand champion registered heifer, Brad Floyd.

High point farm mechanics, Wade Mayfield.

Grand champion and reserve grand champion commercial fine wool sheep, Charles Kneuper.

Grand champion commercial heifer, Michele Knowles.

Reserve grand champion commercial heifer, Alaina Low.

Second high point farm mechanics, Bryan Edwards.

Grand champion dairy goat, Todd Vercigllo.

Reserve grand champion dairy goat, Katherine Miller.

Grand champion cookies, Jamie Harvey; Twin Elm Ranch, Frank Anderwald.

Grand champion bread, Lacy Sorrell; Dominick's Painting, Dominick Vercigllo.

Grand champion cake, Holly Pump; First State Bank, Brenda Smith.

Grand champion pie, Jacob Richter; Bennie Barker and Bud Thompson.

Reserve grand champion cookies, Andrea Sherwood; Gibson's Discount, Kerrville, Glen Chapman.

Reserve grand champion bread, Ashley Godfrey; B&K Drilling, Dale Keith.

Reserve grand champion cake, George Flores; S.W. Johnson Construction, Loretta Johnson.

Reserve grand champion pie, Tracy Felten; Jolin Training Stables, Dave Jolin.

Grand champion breeding swine, Chrystie Burger.

Reserve grand champion breeding swine, Crystie Burger.

Silver Sage Corral

Manuel Flores

Put on your dancing shoes, get your party clothes ready, bring your wallet and join us for a benefit dance Saturday, Jan. 25 at the Knights of Columbus Hall in Kerrville. The dance, which will feature Ironman Combo, will last from 8 p.m. to "around midnight." Tickets are $8 per couple and $5 per person, and are on sale at the Silver Sage Corral.

Donated merchandise will be auctioned at the event, and all proceeds will benefit the Senior Nutrition Program for Kerr and Bandera Counties. If you have some merchandise you wish to donate to the auction, you can call the center and they will make arrangements to have it delivered to Kerrville.

The nutrition program is beneficial to Bandera County's senior citizens, and even if you don't wish to attend the dance perhaps you can make a cash donation to the cause.

—Saturday, Jan. 11 more than 60 campers at Jellystone Park were treated to a performance by the Melodiers. Some 17 members of that group braved the wet weather, thunder and lightning for the 7 p.m. performance, according to reporter Judy Goodenough.

"The campers welcomed us and joined in enthusiastically, singing along with our musical program for each month of the calendar year," Goodenough says.

"After the closing part of four songs about the state of Texas, and 'Happy Trails To You,' there was a standing ovation. By then we forgot all about the weather."

Tuesday, Jan. 7, The Melodiers shared their music with friends at the Bandera Nursing Home.

—The center volunteers will early March. Mary Garcia has offered to use her greenhouse to start plants and to grow cuttings for the sale.

If you have any plants you would like to donate, please bring them by the center, or call to arrange for someone to pick them up. It doesn't matter if they are a little "puny" as Mary has two green thumbs, and she will have them ready for our sale.

We will also need volunteers to help at the sale. In addition to plants we usually have hamburgers, cakes and pie for sale during the day.

—The Board of Directors of the Silver Sage Corral will hold their monthly meeting on Friday, Jan. 24 at 2 p.m. All board members are urged to attend.

—Our "top of the roof" award this week goes to Les Abraham, Tim Sanchez, Floyd Portman, Melvin King and W.B. "Kirk" Kirkpatrick for the super job they did repairing the roof of the Silver Sage Corral. We think this group is better (and cheaper) than the pros. Thanks, guys.

—I have it on good authority that Juanita Woodward will be coming home this week after a four-month stay in the hospital. Give her time to get both feet on the ground, then go by and say "welcome home."

Bandera Nursing Home

Mada Wedgworth

Rev. Franklin Pullin from the First Baptist Church of Bandera used for his text, Philippians 2. Pianist was Rosemary Pullin.

•The Rosary group that met for prayers and singing Monday evening included residents Ada Sehon, Evelyn Hostetter and from St. Stanislaus Catholic Church were parishioners Aggie Batto, Fannie Caffall, Frances Laskowski, Dorothy Callahan and Annette Kalka-Schulte.

•The Melodiers and Auto Angels form the Silver Sage Corral came last Tuesday with their Calendar Year program. Narrator was Paul Westmeyer, Director, Florence Isaacs and Judy Goodenough was the violinist.

•Autoharp players were Vernell Mullenax, Marian Bunch, June Westmeyer, and Mary Wells, other Melodiers were Dolores Heeg, Fannie Caffall, Floyd and mary Portman, Bettie Suddath, Dean Isaacs, Bob Wyatt, Lois Hayes, Art and Marian Bunch, Mickie Causey, Dolores Greene and Dorothy Callahan.

•The Ladies and their Children from Hill Country Chapel came on Wednesday afternoon for devotion and singing. Val Raitz gave the devotional and special music. The Residents enjoyed singing along with them. Pianist was Judy John. Signing the guest book were Judy John, Kevin and Kaci, Val Raitz and Jacob, Linda Beachle and Rose Desmuke.

• Kenina Boyle celebrated her birthday last week. She enjoyed the Pretty Cake, corsage, flowers, Presidential Birthday Greetings and gifts. Her daughter "Tuffy and husband from Baytown came by to visit her.

•At out Staff Meeting Friday, Sandra Brice and Rosa Gomez were voted employees of the month.

•Lillian and Leon Ray took Jack Holloway to services at the Church of Christ.

•Other volunteers were Martin Smith, Tim Sanchez, Shirley Philips, Overa Jones, Fran Pue, Lila Sprott, Harvey Jones, Rev. Michael McManus, Rosemary Ford and Aggie Batto.

"Count on me to provide the best Homeowners insurance value in town."

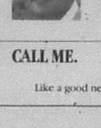

Alan Davis
Hwy. 16
Bandera, Texas
796-7717

STATE FARM INSURANCE

CALL ME.

State Farm
Fire and Casualty Company
Home Office: Bloomington, Illinois

Like a good neighbor, State Farm is there.

Nest boxes for bluebirds available from state

A limited number of bluebird nest boxes will be available free to the public this month from the Texas Parks and Wildlife Nongame Resources Program.

The TPWD believes the coop- [illegible] the availability of nesting sites for eastern bluebirds and other cavity nesters such as chickadees, wrens and some flycatchers.

Artificial nest boxes are needed to increase the breeding success of bluebirds and other cavity nesters since natural nesting cavities, usually found in dead and hollow trees, have declined in recent years.

The department's boxes are made of specially treated weather-resistant cardboard material and may last over two years. They must be placed at least 100 yards apart to prevent territorial disputes among nesting birds. Those [illegible] to keep a written record of usage by bluebirds and other nesting species observed.

About 2,000 boxes will be available and will provided to those contacting the department by Jan. 27. Send requests to TPWD, Nongame Resources Program, 4200 Smith School Road, Austin, Tx. 78744. Indicate how many boxes you would like to receive.

Here's signs of heart attack. If you notice them, get help immediately

Persons who have any of the following signs of heart attack should get help immediately, says the American Heart Association:

• Uncomfortable pressure, fullness, squeezing or pain in the center of your chest lasting more than a few minutes.

• Pain spreading to the shoulders, neck or arms.

• Chest discomfort with lightheadedness, fainting, sweating, nausea or shortness of breath.

Nutrition the topic

Dr. Stephen L. Smith will speak on nutrition at the Tuesday, Jan. 14, meeting of the Diabetes Support Group at 7 p.m. at the First christian Church, 1180 Junction Highway, Kerrville.

Adding a Room?
See HEVENOR LUMBER'S Directory Listing Page 14

MEMBER
TPA
TEXAS PRESS ASSOCIATION

PHIL'S AUTOMOTIVE
American & Foreign
• Tune-up
• Computer Diagnostic
• Carburetor Service
• Fuel Injection Service
• Electrical
• Engine Overhaul
• Transmission Overhaul
• Air Conditioning
• Front End Repair
• Brake Repair
• State Inspection
• Tow Service
• Visa/Mastercard
535-4013
1-800-499-4188
ASE Master Technician

PREVENT OAK WILT FROM KILLING YOUR LIVE OAKS
For answers, information & free estimates, call W.G. Bub Hundley
For Bandera and surrounding counties
1-800-245-4896
895-4345
OAK TREE INJECTION SERVICES, INC.

DIXON
ZTR- Riding Mowers
MK ENTERPRISES
Sales & Service
302 Hackberry 796-7280
Bandera

Pharmacist's discovery may end obesity

WASHINGTON -- After solving the problem of his own obesity, a pharmacist, now director of National Dietary Research, may have discovered the solution for others with the same problem.

Dr. William Morris, pharmacist, inventor and author has discovered a natural food tablet, aptly named Food Source One, that replaces some of the calories normally obtained from food. Food Source One replaces high calorie fats with other natural food ingredients with little or no caloric value so you can lose weight without giving up all your favorite foods, as explained in NDR's Lifestyle Maintenance publication, available where Food Source One is sold. "The secret to meaningful weight loss is not in decreasing the amount of food you eat, but in controlling the fat," says Dr. Morris.

According to Dr. Morris, weight loss results while using Food Source One will depend on how many pounds a person needs to lose. However some overweight people are experiencing extra-ordinary results with Food Source One. A Metairie, Louisiana nurse lost 71 pounds. She stated "I never had to sacrifice the foods I dearly crave!" "Food Source One is very easy and anyone could do it," says a Niagara Falls, New York woman who lost 26 pounds and 15 inches. "The results are great" she added.

Food Source One is available at pharmacies without a prescription.
© 1991 Original Instructions. All rights reserved

Available in Bandera at:
BRAUN DRUG
1114 Main St. 796-7701

Accredited by the American College of Radiology
BREAST CANCER DETECTION UNIT AVAILABLE TO AREA WOMEN

Wednesday, Jan. 22
Dr. Womack's Office
Bandera, Texas

A Service of
Transamerican Diagnostic Services
(Providing Mammography Services for over 5 years)

CALL 796-7713 FOR APPOINTMENT

According to the American Cancer Society, one out of ten women in the United States will develop breast cancer sometime in her lifetime. It is currently estimated that over 37,000 women die each year as the result of breast cancer.

Ninety percent of breast cancers are diagnosed by women or their physicians finding a lump in the breast. Women who are diagnosed with a lump large enough to feel have a 50 percent five year survival rate. A woman who is diagnosed as having breast cancer by mammography, before a lump can be felt, has a 97% five year survival rate and a 90% 10 year survival rate.

A mammogram can detect a cancer this small, [illegible] even before it can be felt.

Guidelines For Screening Mammography Established by the American Cancer Society.

I. 35-40 years of age - One baseline mammogram.

II. 40-50 years of age - A mammogram every 1-2 years depending on breast type and risk factor.

III. 50 years of age and over - An annual physical examination and annual mammogram.

IV. Asymptomatic women under 50 years of age with significant high risk factors should be examined at appropriate intervals. These risk factors include previous breast cancer and family history of cancer.

V. A symptomatic woman should have a mammogram at any age when she experiences a mass, nipple discharge, skin changes or unexplained breast pain.

A screening mammogram is an x-ray of the breast using extremely low dosages of radiation (usually comparable to dental x-rays) and is designed to find very early cancers.

A female technologist who is highly trained in mammography will perform the examination.

The charge for the screening mammogram is $65.00. The Unit accepts: cash, check, Visa, Mastercard and American Express.

Now filing Medicare (for your reimbursement)

A Thought For The Week
By John M. Grimes

Most of us, at certain important and appropriate times, have something to say. We have things to say to our spouses, to our children, to our friends and to our fellow workmen, etc.

We all know that the lower forms of life do communicate with one another. Even the dumb animals have their own way of [illegible] and [illegible] for existing needs in one another. There is scarcely a moment between dawn and dusk that we do not have "something to say." It should behoove us to think well of how we exercise this right. Let us use it rather than abuse it...having a purpose behind what we say, makes the distinction between mostly ignored "small talk" and our being actually heard and listened to.

Some famed men of history were fairly quiet men...They said little but did much. George Washington was one of the silent men of the American scene. He talked when it was necessary; was not hesitant, however, to speak up when directions were to be given or advice sought...Lincoln had his silent hours when he appeared withdrawn from the social chatter around him...Yet in a few words spoken at Gettysburg, he set a standard of oratorical excellence that has probably never been surpassed!

Grimes Funeral Chapel NSM
1204 Mulberry St., Bandera 512-796-3922

OVERHEAD DOOR
OVERHEAD DOOR COMPANY OF KERRVILLE
512-895-2822

VIRGINIA P. STOOPS, M.B.A.
CERTIFIED PUBLIC ACCOUNTANT
P.O. Box 680 Park Road 37
Lakehills, Texas 78063
751-3818
Located in Lakehills, one half mile south from the Civic Center, next to the Viking Shopping Center and Lakehills Post Office.

INDIVIDUAL TAX RETURNS
1040....$30 1040+ Sch A&B....$50
Each additional schedule approx. $25 each
ELECTRONIC FILING AVAILABLE FOR FASTER REFUNDS
Only $10 with return
Bookkeeping Services
Financial Planning
M-Sat.: 10 a.m.-3 p.m.
Tues. & Thurs. evenings: 7-9
Other times available on request
Walk-ins welcomed or make an appointment.
It costs less to let a professional do your taxes!

real estate 796-3718

Display Ad Deadlines: Wednesday Edition--5 p.m. Monday

$2.75 per column inch, $5.50 minimum

Real Estate Real Estate Real Estate Real Estate Real Estate Real Estate Real Estate Real Estate

PIPE CREEK REALTY
ROUNDUP REALTY
since 1971
Corner Hwy. 16 & 46
Box 63006, Pipe Creek
535-4551
314 Main St.
Box 53, Bandera
796-3330

CALL US! We have the largest variety of land and homes.

RANCHES

51 ACRES with field and pasture. Large 5-2 custom home in park-like setting with pool & barns. $295,000. Will split.

111 ACRES near Pipe Creek on paved road. Low hills, pretty valleys, historic cabin. $1550 p/a. Terms.

587 ACRES fronting Hwy. 173. Views, hills, good creek. $795 p/a. Owner carry.

220 ACRES on Hwy. 16 close to track. Top-notch horse facilities, cleared pastures, good field, pipe fences, lake and 3/2 home. $1,250,00.

1015 ACRES of scenic hills, valleys, pastures & running creek. Fronts hwy., will split. $995 p/a. Terms.

110 ACRES fronting hwy. minutes from town. Level to rolling land, nice trees & pretty creek. $1600 p/a, terms

82 ACRES fronting Hwy. 173. Both level field land and oak covered pasture for homesite. $2,650 p/a.

HOMES

BANDERA RIVER RANCH 3-2-2 brick home. CH/A fenced yard, deck, pretty trees. $73,000.

QUIET NEIGHBORHOOD 4-2 home. Clean & cute. $32,500 with terms.

CUSTOM BRICK 4/3 on 1.8 ac. in Indian Waters. Well-built with insulation pkg. & home warranty. $118,000.

RESTORED historic home. 4 fireplaces, 3-5 BR, carriage house, 2 lots. $85,000.

HOUSE IN TOWN 3 BR, 1 1/2 BA, carport, workshop & green house. $49,900. Possible owner terms.

ONE ACRE ± with pens, cute 3-2 1/2 home, CH/A, f.p., $57,000. Terms.

REDUCED! Large 2-2 at Flying L, fireplace, patio rm, extras. $75,000.

VACATION HOUSE on Bandera Creek near race track. $47,500. Assume 9 1/2% note with 15% down.

HILL COUNTRY REPO Spacious 3-2 on 5 level acres. Great view, near track, needs work. $77,000

LAND

MINI-RANCH 6 Acres with 2-2 home, screened porches, workshop, carport. Super view. $75,000.

5± ACRES on Medina River, near town. Rolling land, pretty trees. $19,500. Owner anxious.

RED BLUFF CREEK 8 acres of rolling land w/trees, well & large metal bldg. $62,000.

15 ACRES with cute 2 story home, barn, small dam with fish.89,500.

REDUCED 20 Ac. of gentle land with 2-story, 4-4 home. $149,500.

BOTH SIDES OF MASON CREEK on this 26 ac. with septic & electricity. $3400 p/a. terms.

5 ACRES with pretty trees, all fenced, electricity in $18,500.

23 ACRES with well, septic, trees & field, $3,500 p/a with owner terms.

25 ACRES all fenced, 5 pipe stalls, pond, 3-3 1/2 custom 2 story home. $180,000, many extras!

Home Phones: DAVID & GERI VALDEZ 535-4040; GAIL STONE 796-3193

WHITNEY REALTY, INC.
1203 CEDAR ST. P.O. Box 1947
Bandera, Texas 78003
512-796-4497
REAL ESTATE SALES
We have many good properties for sale--ranches, residential and business properties.
CALL FOR INFORMATION
If you have a property you want to list for sale--please call.

Century 21
GENE HOLLIDAY & ASSOC., INC.
HCR-3 BOX 16 -HWY. 16 at Privilege Creek
Bandera, Texas 78003
(512) 796-7731
LET US SELL YOUR PROPERTY!

3-2-2 new home on 1.5 Ac., great location & trees, $114,000.
3-2-2 super home w/creek, 1/2 ac. in Spring Creek. Pool, lake $118,000.
Great 3-2-2 on 5 beautiful ac., 2 living areas, $149,000.
3-1 log home, 5 Ac. near race track. $69,500.
3450 SF quality home, 8 ac., great area! $210,000.
3-2-2 home & guest house, 14 ac. close in. Ideal horse ranch. Hwy. frontage $189,500.
4-2 modular home on 7 Ac. ready for horses. $79,000.
2 BR mobile on 4+ ac., perm. foundation & roof, garage, fenced, owner finance, $44,900.
10 Ac. Christmas tree ranch w/2 homes, workshop on San Julian Creek. $250,000.
692 Ac., 2 wells, great hunting, rolling hills. $625/ac.
WE HAVE SMALL ACREAGE & LOTS - COME IN & SEE OUR INVENTORY!

BILL CASTLE
RANCH REAL ESTATE
RUDY ROBBINS, ASSOCIATE
3 BR 2 BA HOME In Indian Waters overlooking Doe Creek. $70,000.
3 BR 2 BA home on 2 lots at Twin Lakes. Fenced yard. Storage Bldg. $45,000.
2 BR with loft area, fireplace. Cypress St. $39,500 Assumable note.
4.86 ACRES High over-looking Bandera. Old Silver Spur Night Club. Beautiful views of Medina River, Bandera and Countryside.
4.8 ACRES 3 BR 3BA rock home, fireplace, off Hwy. 173 N. . $85,000, terms.
5 ACRES Castle Lake, $6,500.
6 ACRES with 3 BR 2 BA home. Barn and pens. Owner finance to qualified buyer. $70,000.
8 ACS. 10 min from Bandera. Water & septic included, owner financing. $500 down.
8.5 ACRES, fenced, well, septic. Owner financed.
THE PASS on Hwy. 173 CONTRACT PENDING 8.76 ac.
8+ ACRES fronting Hwy. 1283. $29,000. Good terms.
8.5 ACRES off Ridge Route Rd.. assumable note.Make offer!
11 ACRES Pipe Creek. well, septic, electricity, phone, fenced. Make offer.
10 ACRES with nice view, 5 mi. from Bandera OWNER SAYS BRING ME AN OFFER!
15 ACRES FM 470. About 6 mi. from Bandera. Fantastic view. $2,000 p/a , will go Texas Vet.
20 ACRES on FM 470 West of Tarpley. $1,500 p/a.
30.1 ACRE older home, horse barn, arena, close to Bandera Downs. Reduced.
60 ACRES, 3 BR, 2 BA home with approx. 50 ac. in a coastal field. Located on a paved road
120 ACRES, fine 3 BR, 2 BA home, 3 strong creeks, lakes, ponds, beautiful views.
125 ACRES, between Tarpley & Utopia, on all-weather county road. STRONG CREEK. LARGE spring. Rolling hills with many trees. Fenced, well, septic. $1,100/ac. Terms.
198+ ACRES CONTRACT PENDING reek. Level, nice trees
215 ACRE Level, oaks, horse barn, small house, 2 wells, pipe fencing, near Tarpley. Terms.
415+ ACRES on Seco Creek. Spring fed tank, nice house. Good ranch at $1197 p/a. Terms.
491 ACRES Seco Creek, 2 dams, old lodge, horse barn, arena, field. 7 1/2% assumable note. $1000 p/a.

ENJOY THE BEST OF TEXAS

FOR SALE: 2.53 ACRES, Lot # 304 MEDINA RIVER RANCH House: 2 BR, 2 BA with den. Asking price, $45,000. Financing available with 10% down. Call 512-726-8349.

10 acres, running creek. Large rock home, barn with stalls, good fences, 2 nice guest houses. Behind Bandera Downs. 796-4355

Nice level lot near Bandera, River access. Utilities available. Owner financed, low down. 535-4127.

Linda Scruby Real Estate
"Specializing in Horse Properties"
603 Main
P.O. Box 1809 512-796-3025
Bandera, Texas 78003 Fax 512-796-3026

Older 3 BR, 2 BA house on large lot on edge of town. New roof & septic. Asking price, $59,000.
2½ Acres. Bandera Ranch Acres. Owner will finance.
10.8 Acres. Bandera Ranch Acres. w/ 2 BR, 2 BA mobile home, w/room add'n. Well, septic, utilities & 2 stg. bldgs. Asking price, $55,000.
26 Acres. Highland waters. Well, cleared fields, large trees. $2,500/acre.
29 Acres. Pipe Creek Area. w/3 BR, 2 BA mobile home. Asking price, $83,500.
75 Acres. ½ mile N. of Tarpley. Road frontage.
92 Acre Ranch. 4 mi. from Bandera. 3 BR, 2 BA house fenced, cross fenced. Ponds, orchard. Asking price, $240,000.
215 Acre Horse Ranch. 12 miles from Bandera. Pipe pens, barn. 2 BR house, 2 wells. All cleared.
796-4766
1402 Cypress (Hwy. 16 South)
Bandera, Texas 78003
We have lots of people looking for RENTALS. If you have RENTAL PROPERTY, call us today!

Gay Guilott Realty
GAY GUILOTT - BROKER
P.O. Box 964, Bandera, Texas 78003
Hwy. 16S at Main
HOME/OFFICE 796-3517/3518

106 ACRES, EXTENSIVE HWY. FRONTAGE, PECAN ORCHARD., SPRING FED TANK, good bottom land & hill top views, 2 homes, guest house, barn! EXCELLENT TERMS BY OWNER.
400+ ACRES ON SECO CREEK. 2 LARGE SPRINGS. Beautiful home and barn. Good pasture & some hills. $1,150 per acre.
289 ACRES NEAR THE STATE NATURAL AREA. Secluded and private. GREAT CABIN. $1000 per acre.
100 ACRES FRONTING ON FM 470. Good pasture, beautiful trees, frame home. Will sell HALF! $1,250 p/a. OWNER WILL FINANCE.
IF YOU WANT COMFORT, SECLUSION & PANORAMIC VIEWS, take a look at this 130 ACRES. 2 BR home, outbldgs, excellent access. Only ~~$150,000~~. Reduced to $138,500. Terms by owner.
100 ACRES, fenced, scenic & secluded. OWNER TERMS. REDUCED TO $750 PER ACRE!
50 ACRES, NEAR TOWN, 3 BR, 1 BA frame house. All good pasture. $129,500 with terms by owner.
45 ACRES FRONTING ON HWY. 173 Lovely views from existing unfinished house, that also overlooks a beautiful tank. Owner ready to sell! Only $67,500.
23± ACRES, AT THE END OF THE ROAD ADJACENT TO A LARGE RANCH. Hilltop tree-covered bldg. site, overlooking a tank. Very private but close to town. Assumable TX vet note.
6+ ACRES, outstanding views, paved road frontage, Owner will finance, w/ 10% down!
5.8 ACRES WITH WATER & ELECTRICITY. $23,000 with TERMS BY OWNER.
BANDERA CREEK! 7.8 acres. Cypress trees, deep pool & small water fall. Beautiful land, very hard to find!
10 nice acres --fenced, very nice 3 BR, 2 BA home, guest house, good water well, garden and small barn. Highway frontage. Full price, $92,500 with seller terms.
Two nice lots in Highly Desirable "Bandera River Ranch." Water system, swimming pool, river access and much more. Full price, $19,900.
4,000 sq. ft. building on two nice corner lots in Bandera. Great potential for any kind of business in a growing town. Plenty of parking space. Three phase electric current. Priced to sell at $150,000. Good terms by owner after a reasonable down payment.
400 Acre rolling to level ranch. Excellent deer proof fence on three sides. Live oak and post oak trees. Very little cedar. Nice lake site. Extra nice. Located approx. 12 mi. NW of Kerrville. Priced at $795 per acre with good seller terms.
20 Unit apartment complex plus laundry room & office. Located in the outskirts of Bandera. 100% rented & 2 waiting list. Excellent income & tax shelter. We will furnish profit a& loss statement to serious buyers. Buyer must furnish financing. Asking $18,250 per unit.
Nice home on 92 acres, 2 BR, 2 BA. Many outbuildings. Small creek with several small lakes and ponds. Pear orchard, deer proof area with black buck antelope. Good access. The ideal retirement place where it's quiet and plenty of deer and fishing.
NOTICE! NOTICE! We have sold most of our listings and badly need reasonably price property to sell. If you really want to sell, come by my office OR CALL me 24 hours a day at 796-4337. Irvin. These are all exclusive listings & broker participation is invited.
Irvin Stevens Realty
Call 796-4337 anytime

10 acres near Bandera/Medina on paved road views, trees, electricity, phones. $19,995. 512-646-9327.

Small home at Wharton's Dock near the lake. Furnished. $15,000 or trade for RV of equal value. 796-4128.

Hatfield Realty
796-7724 589-2553
COUNTRY LIVING
15 Ac. nice 2 BR, 2 BA [illegible]se, metal barn on slab, storage building, fields, h[illegible] SOLD [illegible]rse perfect. $85,000. Near Medina.
2.75 Ac. get away from it all in unique home in Rio Hondo on private lake, beautiful scenery, secluded. $69,500.
27 Ac. well, septic, elec, fenced, creek, small pond, fronts hwy., 30x50 steel bldg. lots of equip. goes with sale. Fantastic view. Owner said sell! Only $94,500.
ATTENTION HUNTERS!
100 Acres, near Bandera, 1000 ft. of river, 3,100 sq.' ft. home, out-buildings, horse barn. Owner finance. $360,000.
150 Ac. Nice valley SOLD 3 BR home, coastal field, beautiful views. Askin[illegible] per acre. Near Medina.
421 Ac. Cabin, rough SOLD ,000 ac. preserve next door. $400/ac. Near Medina.
390 Ac. Commercial [illegible] SOLD ntential River front, lodge, cabins, pool, airstri[illegible] ver. Asking $833/ac. Near Medina.
400 ± Acres, cabin, utilities, lakes, high hills, wide valley, end of the road. Superb hunting. $249,900.
RAW LAND
20 Ac. Has it all Per[illegible]ng, creek, pond, huge trees, spectacular views, SOLD electric & phone close. $64,900. Near Kerrville.
35 Ac. Over [illegible] towering cypress trees and cel CONTRACT PEND. a.

Before you buy, let's compare.
Maybe I can save you some money on insurance:
• Life
• Homeowners
• Auto/Boat/RV
• Business
Leave it to The Good Hands People.
Joe W. McMullen
796-3725 1-800-343-3823
Allstate
EQUAL HOUSING OPPORTUNITY
All real estate advertising in this newspaper is subject to the federal Fair Housing Act of 1968 which makes it illegal to advertise "any preference, limitation or discrimination based on race, color, religion, sex or national origin, or an intention to make any such preference, limitation or discrimination."
This newspaper will not knowingly accept any advertising for real estate which is in violation of the law. Our readers are hereby informed that all dwellings advertised in this newspaper are available on an equal opportunity basis.

Bruce Montague Realty, 512-796-4600

405 ACRES Mickel Creek, lake, house, small orchard. 12 acres level field. The rest hilly, good springs in draws. Ag. exempt. NW of Medina. $995 p/a,all or part.

306 ACRES Seco Creek. Lake house, some level game proof fields. Some hills, all but 500' of perimeter is game proof. Ag-exempt. Off Hwy. 470 west of Tarpley.

LOWEST PRICE LOWEST PRICE LOWEST PRICE
348 AC., ONLY $804/AC. Large lake, both sides of Hondo Creek,. Combination level & hills. Beautiful trees, no live oak decline.

Bruce Montague Realty, 512-796-4600

classifieds 796-3718

Deadlines: Wednesday Edition--3 p.m. Tuesday

11¢ per word; $2.75 minimum

Real Estate

DOROTHY GARDEN REAL ESTATE
796-3841

2 BR, 1 BA house in Bandera. W/D connections, carport. A bargain at $36,000.

2 WATERFRONT LOTS on Lake Medina. $15,000.

COMMERCIAL IN BANDERA. 10 Ac. busy location on Hwy. 16 with Medina River front. Owner financing & ready to develop, all or part. Call for information.

AT ALAMO BEACH ON MEDINA LAKE. 1 acre near water front with view. Good terms with owner financing. $25,000.

BUILD YOUR "Get away from it all" HOME on a lot at "Flying L" Buy now while I have lots a pre-parlmutuel prices.

Let me help you find your property in Bandera County.

NOTHING DOWN!
Lovely secluded 11.8 wooded hill country acres with panoramic view, electric, central water, no city taxes or maintenance fee, Wharton's Dock area. Horses and mobiles OK! $24,900; $298.86 per month.
751-2222
1-695-9763
3-wtfc

Must sell due to illness. Make offer, in one package house, gazebo, deck, 16x20 cabin, 1 furnished cabin, 33 cleared lots. 10th street in Lakehills. 751-2078.

Available March 1: 2 BA/1BA, fenced yard, utility room, plus utilities and deposit, near town. Roundup Realty. 796-3330.

Lake lot for sale. Beautiful lake site, lot 224, section F, Lake Medina Shores. $5,000 owner finance, 10% down, balance on 10% interest. Seven years payment of $74.72 per month. Contact evenings after 5 — phone 438-5526.

Can I save you money on homeowners insurance?
Call and compare.
Phone Allstate and compare your present homeowners insurance price and coverages with ours. Maybe I can save you some money.
Leave It To The Good Hands People
Joe W. McMullan
Insurance Agency, Inc.
796-3725 1-800-343-0023
407 Main St. Bandera
Allstate®
Allstate Insurance Company

WANTED 75 + ACRES in Bandera ISD. Prefer with house and guest house. Call buyer's agent (512)491-0839 after 6 p.m.

Must sell. Make offer Enchanted River Estates. 87x170 foot, with improvements, large trees across back, within walking distance of the Medina River. One mile from race track. 512-680-0452.

6 acres, Texas Vät tract. Good grass, beautiful live oaks. 1-257-7668. EE.

895 acres 5 miles from Bandera near race track. $575/acre. Contact Steve Watson, 512-454-0307. AZTEC Realty Company.

308 acres Seco Creek. Lakehouse, some level game proof fields. Some hills. All but 500 ft. of perimeter is game proof. Ag-exempt. Off Hwy. 470 west of Tarpley. Bruce Montague Realty. 512-796-4800.

Six acres, beautiful oaks, paved roads, central water and septic tank. Seven miles north of Bandera towards Kerrville. $500 down and $250 per month. 1-512-257-5859.

Rentals

SID'S SELF STORAGE
all metal, cement base, 10x10x10--$35/mo. No deposit. Your lock, your key. 4 miles north, Hwy. 173.
512-796-3543
796-8803 17-WED

Office space for rent or lease in Viking Center, Park Road 37, Lakehills, 751-2188.

Furnished 1 BR, efficiency apt. water furnished single occupancy only. Available Jan. 25, $50 dep. $230 month. 535-4552.

For rent: 2BR, 1BA mobile home. inside city limits. Available Feb. 1. Call 796-4258 after 6 p.m.

House and land priced to sell, 4 BR, 2 BA, 1,800 sq. ft., low down payment, no closing costs, we finance. Ask for Sam. 1-800-866-2213.

House in Pipe Creek on FM Road 1283 at State Highway 16. Fenced yard. 535-4969 or 1-512-341-3926.

Furnished cabins, 1 BR, all bills paid. $210 a month. 751-2129.

2 BR apartment, $230 month, $100 deposit. Please call after 6 p.m. 796-4375.

3BR/2BA on 5 acres, 2BR/1BA on 8 acres. Gay Guilot Realty. 796-3618.

One RV location on 8 acres with live creek. Big trees, all utilities. Good security, 1/2 mile out of town. 796-3618.

For rent: condominium. Fully furnished. 2 BR, 2 BA. Call Mr. Davis 796-7116 evenings or 1-512-349-5317 days.

Mobile home for rent: 2 BR, 1 BA in Lakehills. Water furnished $250 per month. Call 751-3417.

Trailer spaces for rent in town. Call after 6 p.m. 562-3541.

Polly Peak Road Storage
Polly Peak Rd. & Hwy. 16
535-4403
796-4291
Storage Units for Rent
OFFICE SPACE
800 sq. ft., All or part
TFC

Mobile Homes For Sale

Palm Harbor Village — New 28x64 with octagon tub, sky-lite, 2 living areas, plywood floors, huge kitchen and walk-in closets for only $287 per month, 240 months, 10% APR, 10% down. Call 1-800-880-1740.

Take over payments on my 16x80 Fleetwood with shingle roof, fireplace and much more. Only 48 payments left. 512-875-3981.

16-wide, huge 2 BR, great for newlyweds or newly retired. Factory (cash) discount center price. Price so low manufacturer won't let us advertise it. 1-800-880-1740.

12 used mobile homes, 2/3 bedrooms starting as low as $2,995. Call while they last. 1-800-880-9002.

1992 Palm Harbor 5BR/3BA only $36,900 during our year end closeout. Get your tax return in 3 days and buy this huge double-wide from the largest factory-owned outlet in Texas. Call 1-800-880-9002.

Get your tax return in 3 days with us and buy this new 1992 double-wide for only $195.08 per month, 10% APR oac, hurry 3 left at the factory. Call 1-800-880-9002.

Lancer. The best used home available. One only! Midway Mobile Homes. 1-800-275-1161.

Repo Palm Harbor 16x80. Like new. Save thousands. Midway Homes. 1-800-275-1161.

Boerne Homes

Oldest Fuqua Dealer in Texas!

Always best selection, best service and best Prices! We're close and we want your business. Why go anywhere else?

1-800-950-8161

Smart buyers buy Fuqua Homes from Boerne Homes
32-dc

Farm & Ranch

Hay for sale. Sugar Queen Sudan. $1.25 and $2.25 a bale. Call 796-3836.

Six-foot disc narrow drag. Perfect condition. Also old 8 ft. grain drill with iron wheels. All disc work equipment in Medina. Call after 5 p.m. 977-6712.

All-around ranch-hand and experienced horse trainer available for hire. Will work for ranch or individual. 512-751-2123.

TRACTORS AND EQUIPMENT New & Used
PARTS - SALES AND SERVICE
FREDERICKSBURG EQUIPMENT
Hwy 87 South
Fredericksburg, TX
512-997-7533
Case IH

Two-horse tandem axle bumper pull trailer, good condition. Call Mark 796-3323.

Don't soap that horse! Horse specialist eliminates any problem from any horse. Plenty of references. Colts started. Why suffer? Call today for results today! 512-792-5522.

HAY FOR SALE
Good Sudan Hay
Good Alfalfa Hay
for pick-up
589-2286
48-2tc

Hay for sale: High quality fertilized Coastal & Hygeri square bales. Round Hygeri bales also available. 751-2099. Randy Schott.

For sale. Hay. Call 796-4734 or 535-4796.

The #1 hay of all kinds. New peanut hay. Cheap prices, delivered. 512-863-2712.

Cedar posts, all sizes, wholesale prices. 796-4118.

Fertilized coastal and hay grazer. Square and round bales. Priced right. Deliveries available. Hix Ranch (Near FM 3240 and FM 2828). Dickie Hicks. 796-8297.

For sale: fertilized coastal Bermuda hay. John Hamilton. 796-3811.

ATTENTION RANCHERS:
Small company owner is seeking one hunting lease. I don't smoke or drink and I can provide my own living facilities. Prefer 1000+ acres of gentle terrain.
Call 214-324-4200.
23-WRC

Coastal Bermuda hay. Some first cuttings reduced from $2.50 to $2.25 other cuttings $2.75 and $3. Heavy fertilized bales. Appointments only. No Sunday sales. R.G. Scott, 796-3408.

Fertilize green hybrid Sudan round bales. $25 per bale. Nights Bodo Browning 796-3990.

Will Buy Horses of all Kinds
1-685-3361
796-4271 35-TFC

ROUND BALES HAY GRAZER
DELIVERED
796-4248
33-tfc

Garage Sale

Garage sale: camera, radio, dishes, linens, boys and girls toys/clothes/furniture, much more. Saturday, Jan. 18, 8 a.m. to 1 p.m. at 905 Hackberry.

Having garage sale Saturday, Jan. 18, and Sunday, Jan. 19. Have Sears exercise bike, household appliances, Samsonite luggage, clothing, and other items. Mary Biscie, 1002 Cedar, Apt. 2, 796-3509.

Garage sale: Cherry and 13th Streets. Little of everything. Saturday only.

Miscellaneous For Sale

Upright freezer, gas oven, kerosene heater, 2 overhead campers. 535-4981 after 6 p.m.

Antique Sale Interior designer is moving and must sell all antique inventory and decorator items. Sale begins Wed., Jan. 15, at 9 a.m. until 6 p.m. Call 512-698-1761 for directions in Leon Springs and Bandera (Quinn of Hearts).

8 x 16 foot building 7-foot ceiling composition roof. All wood construction on skids. 2 rooms built in, A/C and heater. New carpet. Wired for phone and electricity. 4 lights, insulated and panels. $1,200. 796-4377.

Floating dock for sale, currently on Medina Lake. 751-2490, 1-800-364-4286.

OAK WOOD SPLIT & ROUND WOOD
796-3935
after 5, or anytime Sat./Sun.
43-8tc

Miscellaneous For Sale

Auction
Sunday, Jan. 19 at 1 p.m.
93 Coronado Street, Kerrville, Texas. Many items from the Drew Forrester Estate including his 1976 Pacer with only 43,000 miles. Viewing: 11 a.m. date of sale to sale time.
Partial listing: antique bedroom suite with chest of chest, and a mirror with full view. Kirby vacuum cleaner, cedar chest, and tables, coffee table, color TV (19"), hall tree, oak antique pedestal table. Antique treadle sewing machine, and a corner what-not shelf. Fainting couch & antique chifforobe.
Maytag washer & dryer, beautiful matched mattress & box springs set (double), iron bed, Century couch, microwave oven, wrought iron patio table with 4 chairs, 2 drawer filing cabinet, and an entertainment center. A portable dishwasher, cherry wood octagon table with 4 chairs, and a kerosene stove.
A weight bench with weights, foot lockers, lamps, books, a new ice cream freezer, king size bed & a water bed.
Wooden barrel, Budweiser light with clock and the Clydesdale horses, fire place iron & tool set. Beam bottles, what-nots, toys, and many boxes and contents.
Skil saw, drill, sander, chain saws, portable air tanks, & small electric tools. Many hand tools. Small gasoline boat motor and fishing rods and reels.
Jewelry, a few coins, boxes & contents, and many other items.
A.D Hill, auctioneer
#6868, Liscensed & bonded
For more information, 512-895-1488
All statements at auction take precedence over all printed material. 48-1tc

Guaranteed **Batteries** reconditioned--$20, exchange
Heavy Duty NEW BATTERY $30 installation extra
Battery Outlet
1504 Oak St. Bandera
796-4337 Irvin Stevens
We buy old batteries!
48-4

15-foot GE refrigerator-freezer, $175. Twin size mattress and box springs, $25. 535-4434.

For sale: King-sized water bed, $90, super single waterbed, $50. 535-6332.

MASON SHOES. Men's and women's. Dress, work, boots, and sport. Call W.A. Stewart for appointment. (512)796-3348.

Firewood, seasoned. 796-4939, 535-4957.

Steam clean three rooms. $24.95. 1-800-776-4798.

For sale: oak wood split and round. Delivery extra. Call evenings and weekends. 796-3636.

JEWELRY REPAIR, stone setting, watch, clock repair. JEWELRY APPRAISAL, custom jewelry designs. SCORPIO JEWELRY, 300 Montague. Tuesday thru Friday 10-6:30. Saturday 10-2. 796-4868.

Bev's Leathercraft. Hand-tooled leather goods, rattlesnake crafts, dearskin vests and chaps, repair horse tack, race program covers, holsters. Beverly Modgling, Box 174, Medina 78066, 512-589-7128.

Printer and typewriter ribbons. Bandera Bulletin.

We can handle your rubber stamp needs. 2-3 day delivery. (Special stamps take longer.) The Bandera Bulletin. 796-3718.

USED BOOKS BUY SELL or TRADE
Hwy. 16, Pipe Creek
Hill Country Home Park Office
10-6, T/W/F/Sat.
535-6438
48-4tc

UNITED CEREBRAL PALSEY

Miscellaneous For Sale

TRUCK SALE
THURSDAY, FRIDAY & SATURDAY

91 Silverado SWB	$12,950
90 Chev LWB 20,000 mi.	8,350
90 GMC 3/4	10,650
89 Silverado LWB	9,450
89 Bronco II 4WD	8,950
89 Ford Ranger	6,950
89 Bronco II	7,450
88 Ford F250	7,950
88 GMC 4x4 SLE	9,650
88 Ford Supercab XLT	7,650
88 Aerostar XLT	6,450
87 Chev SWB	4,650
86 Bronco II Eddie Bauer	6,650
85 Ramcharger 4x4	4,450
85 Cherokee	4,250
84 Silverado	3,750
79 Chev 3/4	1,250
77 Ramcharger 4x4	1,575
72 Ford F150	1,450

HILLSTAR
Downtown Depot
620 Sidney Baker
792-5100 Kerrville 48-2tc

For sale: 1990 Ford Escort SW. Low mileage, excellent condition. Air, auto, AM/FM stereo. Call 535-6243.

1991 GMC Sierra extended cab. 350, V-8, fully loaded, AM/FM cassette stereo, automatic alarm system. $14,495. 751-2257 after 6 p.m.

1962 Ford 1/2 ton. Looks bad, runs good. $250. 796-4424.

1981 Datsun King Cab. 4WD, $1,800. 1-257-4054.

1978 Cadallic El Dorado Burritz, yellow/yellow leather, asking $800. 751-2843.

1982 Chevy Caprice 305. Automatic transmission, P/S, P/B Goodyear GT tires. Runs good. $1,000. 796-4377.

For sale: 1978 GMC pickup, 4-wheel drive, auto, power steering, power brakes. Good ranch truck. $1,500. 796-4206.

1987 Dodge 150 van, loaded, 8 passenger, two tone. 318 motor, very clean. 512-796-4633.

EMS EMERGENCY MEDICAL SERVICES

Tex SCAN
Statewide Classified Advertising Network
Advertise in 280 Texas newspapers for only $250.
Reach 3 MILLION Texans. Call this newspaper for details.

A WONDERFUL FAMILY EXPERIENCE. Australian, European, Scandinavian, Japanese high school exchange students arriving in August. Become a host family. American Intercultural Student Exchange. Call 1-800-SIBLING.

DRIVERS: KLLM INC., Dallas and Houston terminals are now hiring experienced tractor trailer drivers to run 48 states and Canada! Call 1-800-925-5556, Monday-Friday.

MILITARY RETIREE-CHAMPUS supplement will pay the 25% allowed, plus 100% of all excess charges. For brochure call 1-800-627-2824 ext. 259.

WOLFF TANNING BEDS: New commercial-home units from $199. Lamps, lotions, accessories. Monthly payments low as $18. Call today. FREE NEW color catalog. 1-800-228-6292.

FIRST CLASS MACHINIST, engine lathe, horizontal boring mill, and CNC lathe. Benefits: Group insurance, Retirement, profit sharing. Mark's Machine Co., Inc. El Campo, 409-543-9204.

COVENANT TRANSPORT: Hiring tractor trailer drivers. •1 yr. O.T.R. experience •Single 19-22• •East coast pay •Incentive pay •Benefits package •Minimum age 23 •Teams 27-31• 1-800-441-4394.

ARE YOU COLLECTING PAYMENTS on real estate you've sold? We'll give you cash now for those payments! Call National Fidelity Mortgage, Inc. today! 1-800-364-1072.

DALKON SHIELD USERS- Need assistance? Dalkon Shield attorney. Call Charles Johnson toll-free for free consultation - 1-800-535-5727.

DEALERSHIP LOG HOMES: America's finest log home manufacturer needs quality wholesalers. Earn excellent profits. Full or part-time. Lifetime warranty call Mr. Jones for free dealer info. 1-800-321-5647, Old Timer Log Homes, Mt. Juliet, TN.

18 OF THE BEST money making and money saving books ever published! Send for free info to A-Z Distributors, 4356 Western Center Blvd., Fort Worth, Texas 76137.

REWARD UP TO $1000 or more for successful purchase of oil mineral rights. 1-800-477-3453 limited offer, call today! Gulf Coast Oil & Gas Company.

BUY DIRECT FROM MANUFACTURER! Reverse Osmosis Water Purifier...$119.95, (Compare @ $400.00+) Undersink model, 3 gal. tank, Faucet, Manufott. 150PD. Krystal Kleer, Inc., VISA/MC, Information 1-800-423-6889.

OWNER OPERATORS, TRACTORS only for 48 state flatbed division. Late model tractors needed. 50% advance, instant settlements. 1st in 1st out dispatch. PFT Roberson. 1-800-473-5582.

HEALTH INSURANCE AGENTS. Big weekly advances, lead bonus, immediate monthly renewals, vested company contract, state wide opportunity. Call Agency Marketing services. 1-800-245-6421, Dallas area 214-631-0080.

DID YOU PROVIDE US WITH A PHOTOGRAPH TO USE IN THE BULLETIN IN 1991?

IF YOU HAVE NOT PICKED IT UP, PLEASE DO SO BEFORE JAN. 31, 1992.

Cars & Trucks

1985 S-10 Blazer, 2 WD, V-8, Auto, loaded, 100,000-plus highway miles, well maintained, excellent condition, $3,600 cash. Call Shaun, 796-4413 Thurs.-Sun. 8-5. 796-3224 other times.

1982 Cadallic Fleetwood Brougham d Elegance kit. Low miles. $3250 or will trade. 796-3913.

1981 El Camino. V-8, auto, $2,000. 535-4013.

Dependable work car sale. $450 or trade for 10Ft2 horse trailer or what have you. Please call 796-7453.

Private owner: 1982 Honda Accord hatchback, excellent condition, 33 mpg, $2,500. 1979 Malibu Classic 2 door with Landau roof, excellent original condition, $1,850. 796-4591.

Rec. Vehicles

6x40-foot travel trailer, furnished, 20-gallon hot water heater, washer and dryer, standard size refrigerator with freezer, 4-foot by 8-foot tilt out 18-foot awning, new tires. Must see to appreciate. $9,500. 512-796-3840.

Help Wanted

Attention: excellent income for home assembly work. Info at 504-648-1700. Dept. P3816.

Beauty operator wanted. No clientele needed. 60% commission. 535-4187, 9 a.m. to 5 p.m.

Looking for loving person to care for three children to live in my home and do housekeeping. Se habla Espanol. Call 512-796-3545.

Wanted: responsible mature woman for 24 hours weekday relief care for elderly women. Drivers license and references required. 796-3371.

Hill Country Independent Baptist Church is in need of a piano player. If interested, please call 796-4993.

Full-time secretary and office manager to work at local resort. Call Mr. Davis at 1-800-439-1084.

Waitress, cook and kitchen help (nights and weekends). Pipe Creek Junction Cafe. 535-4742.

POSTAL JOBS Bandera area $23,700 per year plus benefits. Postal carriers, sorters, clerks. For an application and exam information, call 1-219-736-8807, ext. P-8022. 8 a.m. to 8 p.m. 7 days.

The Bandera Nursing Home is now accepting applications for the following positions: Medication Aide for day shift and relief; RN for weekends, 8 hr./day. Competitive wages offered. Nurse aides for all shifts, certified or non-certified. Certification classes starting in January. Call Linda Trout. RNDON at 512-796-3767. 47-TFC

NOW HIRING!
New large feed, tack, and western apparel retail supply in Boerne area is now accepting resumes for the following positions: Cashiers, part-time/full-time; Loaders/Warehouse, part-time/full-time; Inventory Personnel, full-time; Sales/Showroom, part-time, full-time; Loss Prevention, part-time, full-time.
Part-time positions must be at least 16 years of age. Transportation and phone. Must have a positive attitude. Serious inquiries only. Send resume, current DMV record and 5 character references (non-related), to Diamond B, P.O. Box 63405, Pipe Creek, Texas 78063 attn.: Mel. 48-3tc

Your children need to know about drugs.
N8881540

Services

Building contractor, complete house, additions and repairs. Fast service. Jon Murrell 796-3991.

Steam clean three rooms. $24.95. 1-800-776-4798.

Appliance Repairs. Check out our reasonable prices. Heating systems serviced. All major appliances-microwaves. Nearly all vacuum bags and belts. 796-3127.

Bandera Handyman. Pipes wrapped, screens and window repairs, carpentry, roofing: shingle or metal. Electrical and plumbing repairs. Sewage lines cleared and repaired. All painting and dry wall work. 796-3127. Good quality work at fair prices.

Professional VHS Editing Service: Simple editing, copying, 2 channel audio dubbing. Apple Macintosh hardware and software consulting. Call Ard Richardson at Indian Spring Ranch. (512) 535-4542.

Piano lessons. Ron English. Enroll now for pre-school specialized music at Pipe Creek/Bandera day cares. 1-800-484-1059 security code 2057.

ROOFING-
COMPOSITION & GRAVEL
Roofs
All Home Repairs
FREE ESTIMATES
Insured & References
(512) 342-1776
48-tfc

COUNTRY AND WESTERN DANCE LESSONS
Annie 796-8219
47-2tp

General Home Repair: yard and ranch fence, additions, cabinets & general remodeling. Call Joe Sides at 589-7724.

CEMETERY WORK Monuments, curbing, coping, leveling & monument repair. 796-3127, Jack.

12345678
IMAGINATION STATION
Learning Center
PIPE CREEK
JANUARY CURRICULUM :
Winter Health & Safety
Snow, Water & Ice
Letters: Qq, Rr, Ss, Tt
Numbers: 16, 17, 18, 19
535-4028
ABCDEFG

Services

TEJAS Small Engine Repair
17 yrs. factory experience.
We repair all makes of lawn mowers, chain saws & line trimmers.
Mon.-Fri.: 7 a.m.-11 a.m., 6 p.m.-10 p.m.
FREE pick up & delivery
796-4149 Sew
Sharpening: $2/chain 39-TFC

Professional **Chain Saw Sharpening**
Irvin Stevens
1504 Oak St., Bandera
4 Blocks East of Guaranty Savings
796-4337 7-wtfc

LAWN SERVICE
Lawn maintenance, tree trimming, landscaping, grass planting, brush hauling & fertilization.
7 years experience. Dependable.
Call Mike Allen
535-6265
20-tfc

Robbins' Nest Day Care
2/3 yr. old class. 1/2 day pre-school kinder program for 4 yr. olds. Full time--1/2 day available.
Pre-School Class Begins Sept. 3
Arts & Crafts Stories
Readiness Skills
Music Field Trips
Nature Walks
Call or come by!
404 3rd St.
796-4175
2tc/mc

Call **Joe McMullan and compare before you buy.**
Maybe I can save you some money on top-quality protection, whatever your insurance needs.
Leave It To The Good Hands People
Joe W. McMullan
Insurance Agency, Inc.
796-3725 1-800-343-0023
407 Main St. Bandera
Allstate®
Allstate Insurance Company
Allstate Life Insurance Company

Wanted

Seeking employment on cow/calf or exotics ranch. Resume/references available. 512-695-2193 after 6 p.m.

Wanted: Travel trailer, motorhome, boat, motor ready to go or in need of repair. Must be reasonable. 751-3625.

Pets

Free lab-cowdog mix, good with horses and children, good watchdog. 535-4686.

White leghorns laying hens, $5 each. Ring neck pheasants, $25 pair. 796-8169.

Six month old male 1/2 Schnauzer. Needs new home. 535-4864.

Australian Shepherds. Sell-out, blue Merles and red Merles. Out of working stock. $85-$5. Also giving away rabbits and some dogs. 512-751-2123.

Catahoulas, registered male and female. Nine weeks old. 1-512-857-4979.

Free - beautiful, mature, adult female cat, part Abyssinian, gentle and affectionate. Spayed and rabies shots. River Road area. 796-3690.

POODLES & PALS
9 a.m. to 5 p.m.
For appointment call 796-4357
Also Boarding Kennels Indoor—Outdoor Runs
Call 796-3450
7-wtfc

Lost & Found

Lost dog in Pipe Creek area. Gray, male, Irish wolfhound, 125 pounds, blue collar. $50 reward for his return. 535-4796.

Lost: Yorkshire Terrier male, silver color. Wearing orange collar, with Texas tags. Lost Friday 1-10-92 from Bandera Vet Clinic Hwy. 16 N. Name "Trigger." Call 751-3442.

Lost Saturday at the Bandera Livestock show: ladies silver bracelet. Barrel racer with initial K.B. and green stones on it. Reward. Call 796-8469.

Lost: Female Malamute. Blue collar. Bandera Estates area. Reward. 796-7189.

Lost on Bear Springs Road: large, female white Great Pyrenees pup. Has collar with tags. Reward. 535-6526.

Miscellaneous

Flying L Golf Association kickoff Saturday, Jan. 25. Noon golf, 5:30 p.m. barbecue.
Golf/cart/barbecue/prizes. $27 per player. Call for details. 796-8466.

Fuller Brush - it's not just brushes anymore - Call Deanna at 796-4346.

We can handle your RUBBER STAMP needs. 2-3 day delivery. (Special stamps take longer.) The Bandera Bulletin. 796-3718.

FREE old newspapers. For moving, painting, or any other reason. Good mulch, animal bedding. Pick up on Thursday or Friday, or is available. Bandera Bulletin, 1116 N. Main, Bandera.

Junk Jewelry, costume jewelry bought & sold. Clean out that old jewelry box and call me. Specially old rings, glass beads, silver & gold also. Call 796-4529.

Prostate Cancer
DO THE RIGHT THING
Get checked.
Men 40 and older need regular exams so that the common cancer can be found early, when cure is more likely.
For more information call
1-800-4-CANCER
Cancer Information Service

Public Notices

Notice to Bidders
The Bandera Independent School District will be receiving sealed bids for two Digital Pianos on or before 11 a.m. Jan. 28, 1992, when these bids will be publicly opened and read aloud. The sealed bids are to be marked "Digital Duplicator Bid" and are to be received at Bandera Independent School District, Superintendent's Office, P.O. Box 727, Bandera, Texas 78003. Further details are available at the address above, or call 512-796-3313. The Bandera ISD shall have the right to reject any and all bids, and to accept most advantageous to the District.

Notice to Bidders
The Bandera I.S.D., P.O. Box 727, Bandera, Texas, 78003, will accept bids on gasoline for January thru December, 1992.
Specifications for gasoline service may be obtained from Ted Dockery, Superintendent of Schools.
Sealed bids will be accepted until January 28, 1992, 10:30 a.m., and will be opened and read aloud at that time.
The Bandera I.S.D. reserves the right to accept or reject any or all bids.

Notice To Contractors Of Proposed Texas Highways Maintenance Work
Sealed proposals for Rip Rap Repair and Replacement in Medina and Bandera Counties, covered by CPM 300-1-59, CPM 17-8-53, CPM 18-1-54, CPM 37-6-58, CPM 300-2-27, CPM 301-3-18, CPM 1068-1-13 & CPM 1068-2-12 will be received at the Texas Department of Transportation, Austin, until 1 p.m., Feb. 4, 1992, and then publicly opened and read.
Plans and specifications, including minimum wage rates as provided by Law, are available for inspection at the office of Gregory C. Howard Resident Engineer, Carrizo Springs, Texas, and at the Texas Department of Transportation, Austin, Texas. Bidding proposals are to be requested from the Division of Construction and Contract Administration, D.C. Greer State Highway Building, 11th and Brazos Streets, Austin, Texas 78701. Plans are available through commercial printers in Austin, Texas, at the expense of the bidder.
The Texas Department of Transportation hereby notifies all bidders that it will insure that bidders will not be discriminated against on the ground of race, color, sex or national origin, in having full opportunity to submit in response to this invitation, and in consideration for an award.

Public Notice
The 1991 annual report of the Richard E. Gnade Charitable Trust is available for inspection during regular business hours of 8 a.m. to 5 p.m. by any citizen who requests it within 180 days from the date of this publication at the principal office of the foundation at the trust department of Frost National Bank in San Antonio.
Susan E. Palmer
Vice president
512-220-4097

Request For Bids On Texas Highway Construction
Sealed proposals for 63.484 miles of micro-surfacing and regular seal coat on various limits on US 277, IH 35, US 83, SH 85 & PR 37 in Maverick, LaSalle, Dimmit, Frio, Bandera & Medina Counties, covered by CPM 300-1-59, CPM 17-8-53, CPM 18-1-54, CPM 37-6-58, CPM 300-2-27, CPM 301-3-18, CPM 1068-1-13 & CPM 1068-2-12 will be received at the Texas Department of Transportation, Austin, until 1 p.m., Feb. 4, 1992, and then publicly opened and read.
Plans and specifications, including minimum wage rates as provided by Law, are available for inspection at the office of Gregory C. Howard Resident Engineer, Carrizo Springs, Texas, and at the Texas Department of Transportation, Austin, Texas. Bidding proposals are to be requested from the Division of Construction and Contract Administration, D.C. Greer State Highway Building, 11th and Brazos Streets, Austin, Texas 78701. Plans are available through commercial printers in Austin, Texas, at the expense of the bidder.
The Texas Department of Transportation hereby notifies all bidders that it will insure that bidders will not be discriminated against on the ground of race, color, sex or national origin, in having full opportunity to submit in response to this invitation, and in consideration for an award.

Public Notice
Bandera County is accepting sealed bids to sell an older pull-type roller compactor and an older Galion model 118 motor grader which is suitable only for salvage parts. Minimum bid is $500 for the roller compactor.
The equipment that is inoperable must be removed from the maintenance yard within 30 days.
Sealed bids will be opened at the next regularly scheduled meeting of the commissioners court at the county courthouse at 9 a.m. Jan. 27, 1992.
Bids must be submitted prior to opening time and commissioners court reserves the right to reject any and all bids.
For further information, call 796-4524.

Notice to all Persons having claims against the Estate of Robert Fred Swager, deceased
Notice is hereby given that original Letters Testamentary for the Estate of Robert Fred Swager were issued Nov. 14, 1991, in cause no. 2385-91, pending in the county court of Bandera County, Texas to: Letitia Jane Swager.
The residence of such executrix is Bandera County, Texas. The mailing address is:
Rt. 3 Box 3015
Lakehills, TX 78063
All persons having claims against this estate which is currently being administered, are required to present them within the time and in the manner prescribed by law.
Dated the 14th day of January, 1992.
Letitia Jane Swager,
executrix
of the estate of Robert Fred Swager, deceased
Rt. 3 Box 3015
Lakehills, TX 78063

Mixed Beverage Permit applied for
The Purple Cow has applied with the Texas Alcohol Beverage Commission for a Mixed Beverage License. The location of the business is 701 Main Street, Bandera. The owner is Juan Jose Rodriguez of Bandera.

Public Notice
The Bandera County Commissioner's Court has taken the necessary legal action under the laws and statutes of the state of Texas to close 30th Street in Avalon Subdivision "J" between blocks 38 and 49 of Avalon Subdivision "J", Bandera County.
This road has never been opened to the public and a vacating and resubdivision plat will be filed with the county upon approval of the closing. The above action will be finalized at the regular commissioner's court meeting on the 24th of February, 1992 at 9 a.m., at the Bandera County Courthouse.

DEBORAH ROACH
To a very special, loving wife who I miss very much!
Hope that you have a happy birthday!
I LOVE YOU SO MUCH!
Your loving husband
Bill

$500 REWARD!
for information leading to the ARREST & INDICTMENT of the person or persons guilty of the burglary of the Wallace Gilbert residence off Hwy. 1283 near Red Bluff Creek between 11 a.m. and 1:45 p.m., 12/14/91.
Taken were assorted jewelry, foreign money, coins and bills, binoculars, telescope, stereo, Buck knife, tape measure, B&D saws, drills, vehicle keys, compass, sockets, and assorted hand tools.
Further description of stolen property available on request. You do not have to give your name. Information accepted either via telephone, mail or in person.
R.S. Steve Forest, Sheriff
P.O. Box 607, Bandera, Texas 78003
1-512-796-3771
47-1tc

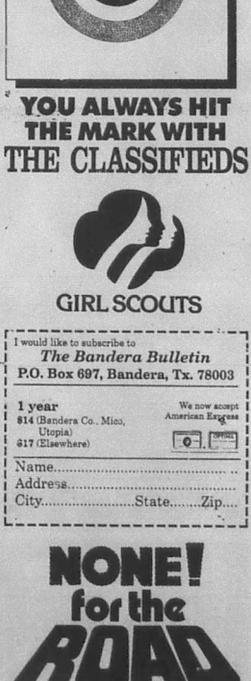

YOU ALWAYS HIT THE MARK WITH THE CLASSIFIEDS

GIRL SCOUTS

I would like to subscribe to
The Bandera Bulletin
P.O. Box 697, Bandera, Tx. 78003
1 year
$14 (Bandera Co., Mico, Utopia)
$17 (Elsewhere)
We now accept American Express
Name.....
Address.....
City.....State.....Zip.....

NONE! for the ROAD

JAN 15 1992

When they were wed, Main Street was dirt

Raymond and Letha Smith celebrate 66 years of marriage

By Janice Carr Hodges
Bulletin Staff Writer

Raymond and Letha Smith, both descendants of Bandera County pioneer families, celebrated their 66th wedding anniversary on Sunday, Jan. 12.

In 1926, Raymond Smith rode into Bandera County Courthouse. Bandera's Main Street had not yet been paved, and there were considerably fewer buildings in town.

Raymond recalls, there was an artesian well on the site where First State Bank now stands, and Bandera's newspaper, the "New Era," a predecessor to the Bandera Bulletin, was still being run by J. Marvin Hunter.

Bandera's postmaster was Fred Mansfield, and the old post office building stood on the northwest corner of Cypress and Main Streets, where Shoe Biz now stands.

Sidney Raymond Smith, the son of William Denaley "Seco" Smith and Elizabeth Akin Smith, was born and raised in Medina. At that time in Medina, Vernon Williams had first opened his barber shop, "Aunt Fannie" Adams had a hat shop and Marvin Hatfield was the proprietor of the Medina Theater.

Raymond also lived with his four brothers and sisters: Beulah, Ester, Austin and Valentine, and as he says, Letha was just a friend of his sister. But one day he asked Letha Clark on a date, and the rest, as they say, is history. Less than a year later Raymond and Letha were married.

Letha Lahree Clark, the daughter of Edward and Emma Walker Clark and the granddaughter of Bandera County pioneer Thomas Cuney, grew up in rural Bandera County near Winan's Creek. She was the youngest of 12 children, and she lived with her parents until her mother's death in 1919. Letha then lived with her sister and brother-in-law, Mary and Gus Charles Clemstein until her marriage in 1926.

"Stories of Indian fights, bears wandering through the hills and the good old days are a part of the heritage passed down to these two Bandera County natives," said their granddaughter Diane M. Schiffers in an account published in 1986 in the Bandera County History Book Committee's "History of Bandera County, Texas."

"Amasa 'Grandpa' Clark loved to tell his adventures of the Mexican War, but his biggest delight was to have an audience to listen to his tales of life in Bandera before the town was born." Schiffers said. "He recalled many Indian raids and the daring rescue of many captives. He truly was 'Grandpa,' as he was called by everyone, because he was the first permanent settler and thus became Grandpa to all who came after him.

"Seco was a colorful character in his younger years," she said, "he was wild and fun-loving. He too was a great story-teller.

"He recalled his experiences as a Confederate soldier in the Civil War and his many experiences with Big Foot Wallace, noted Texas Ranger and frontiersman," Schiffers said. "Seco was an Indian fighter and a true pioneer who cleared the way for others to follow."

After Raymond and Letha were married, they lived at several rural locations where Raymond did farm and ranch work for various people in the area including Gus Clemstein. In January of 1945, the Smiths moved to the city of Bandera. Raymond worked for a time at a local cypress saw mill and then he worked as a building contractor until his retirement in 1970.

Raymond was a charter member of the Bandera City Council, serving from 1964 to 1963. He is a past master of Bandera Masonic Lodge 1123, and he and Letha are both members of Bandera Eastern Star Chapter 643. Both are also members of Bandera United Methodist Church.

Raymond and Letha have one daughter, Lahree Wilson, who like her parents is still living in Bandera; two grandchildren, Diane Lahree Schiffers of Hondo and Joe Ray "Butch" Munsch of Dallas; and great-grandchildren Jennifer and Melissa Schiffers and Felicia and Hillary Munsch.

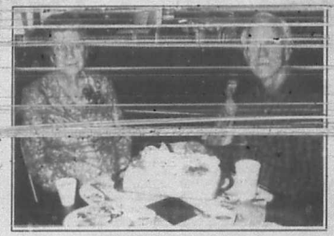

Letha and Raymond Smith

Bookshelf

Astrid Box

"The stories we share knit us together into families, friends, neighbors, nations. They are the link between generations, strengthening the values, beliefs and dreams that shape our identity. They are the threads that connect us to other cultures, the collective memory that returns us to distant times. With a storybook in our hands, we hold the cords that bind us into the fabric of humanity."

—author unknown

When I became the Library Director in August, I said that one of my top priorities was to increase and upgrade our material for children. In keeping with this, approximately 300 new books have already been added to the children's sections of the library—books for preschoolers through the children as well as having crafts, music/songs, puppets and other kinds of exciting, fun activities that stimulate and encourage reading and use of the library.

Our new preschool storytime will begin on Tuesday, Jan. 21, from 10 to 10:30 a.m. It will be a weekly event throughout the school calendar year. Please bring your child so that he or she may be a part of this valuable sharing resource. This is a marvelous way to introduce your child to all that the library has to offer.

With the new year just under way, it is also the opportune time to begin a storytime for the preschoolers of our community. Our very qualified part-time help, Barbara Craven, will be in charge of this new program. Barbara plans to

Camp country music revue planned at Trinity in February

The fictional Double Cupp Diner is the setting of "Pump Boys and Dinettes," a camp country music revue due Feb. 14-16 and 20-23 at Trinity University.

The musical will be performed by Trinity University's speech and drama department in Ruth Taylor Theatre One. Curtain time is 8 p.m. with a 2:30 p.m. matinee on Sundays.

The Double Cupp Diner, located on Highway 57 somewhere between Frog Level and Smyrna in rural America, is the setting for such songs as "The Night Dolly Parton Was Almost Mine," performed on guitar, piano, bass and kitchen utensils.

For more information call 1-512-736-8515.

New officers of the Bandera County Board of Realtors, from the left, Olga Bradford of Lakehills, secretary-treasurer; Gail Stone of Bandera, president; and Dan Hatfield of Medina, vice president.

Lake chamber to elect officers Monday

The Medina Lake Chamber of Commerce will elect officers for 1992 at its Monday meeting at Fresh Young Things in Lakehills.

Directors for 1992 were elected at the last meeting and are Kraig Josenhans of Thousand Trails, dentist John Leland, Lakehills Art Gallery owner Ted Jacobson, Lloyd's Guns owner Lloyd Mays, Fresh Young Things owner Bob Solomon, and jewelry store owner Louise Mays.

Officers for 1992 will be elected from among the directors.

The public is invited to the meetings, says president Bob Solomon. Those wishing to address the group should call him ahead of time at Fresh Young Things at 751-3550 or the chamber at 751-PISH to make sure they leave enough time in the meeting. "But if someone has a spur of the moment idea, they should just come on down," says Solomon.

Chamber meetings are held the third Monday of each month.

The meeting begins at 7:30 p.m.

PC EMS group to elect Tuesday

The Pipe Creek EMS Support Team will elect officers Tuesday, Jan. 21, at the Pipe Creek EMS barn beginning at 7 p.m.

Officers to be elected are president, vice-president, secretary, and treasurer. Nominations for the posts will be taken from the floor.

To be eligible to vote, members must have attended at least two meetings in 1991, says nominating committee chair Mary Carpenter.

"Please attend this meeting and vote," she says.

Sen. Bill Sims sworn in as president pro tempore

Sen. Bill Sims, D-San Angelo, who represents Bandera County, now stands third in the line of succession to the governorship of Texas as a result of his election as president pro tempore of the state Senate.

He was elected on the same [illegible] special session of the Texas Legislature, which wound up Wednesday, Jan. 8.

In making the nomination of Sen. Sims to the position, Sen. Chet Brooks, dean of the Texas Senate, hailed Sims as a person of great integrity who truly represented the views of the people in his district.

Sims has represented District 25 in the Senate since 1983. The district is the largest in area of any in the state and includes 38 counties, including parts of El Paso and Bexar Counties.

As president pro tempore, Sims will preside over the Senate in the absence of Lt. Gov. Bob Bullock.

On occasions when Gov. Ann Richards and Lt. Gov. Bullock are both out of the state at the same time, Sen. Sims will serve as governor.

Additionally, the state's chief [illegible] opportunity for the president pro tempore to serve as governor during which the residents of District 25 will be invited to attend a special celebration at the State Capitol.

Sen. John Montford of Lubbock administered the oath of office during the opening session of the Senate.

In taking the oath of office, Sen. Sims expressed his gratitude to his Senate colleagues for the honor and voiced his pride in having the privilege of representing the people in District 25.

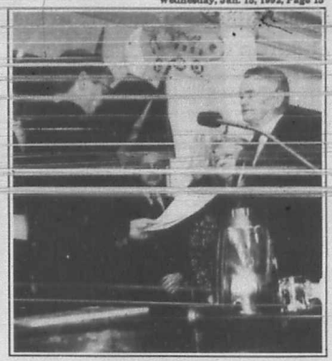

State Sen. Bill Sims takes the oath of president pro tempore of the state senate from Sen. John Montford as Sen. Don Henderson and Sims' wife, Sue, look on.

Wharton's Dock

Walker Memorial Baptist Chapel will host a covered dish dinner Sunday, Jan. 19, following the morning worship service.

A baked ham will be furnished and there is always an abundance of gourmet dishes to choose from and the ladies out do themselves making deserts.

The dinner will be held in the fellowship hall.

— Visitors to Bonnie Hauer and Dan Iler at their Lake Medina Shores home were Hauer's daughter, Barb, and her husband, Paul Gunderson, and their two children, Missy, 6, and Gary, nine months.

They drove to Wharton's Dock from their home in Minnesota and had good weather until they reached Texas.

Expecting to see a lot of sunshine, they ran into rain, rain and more rain.

Hauer played grandma and watched the two grandchildren when Santa made his visit as Missy was sure that Santa would not find her and her brother in Texas.

But Santa's visit made a believer out of Missy.

With guests gone, she reports everything is back to semi-normal, as she had fun spoiling the grandchildren as much as she was allowed.

— Special music at the Walker Memorial Baptist Chapel was provided by the Rev. Ken Brown. His wife, Susan, presented the words of his solo in sign language.

— There have been some changes in the Wharton's Dock are since the river rose and the lake filled. Boats that were for sale a few months ago, have lost their signs. Land and house improvement projects have been put on the back burner while improvers have gone fishing.

Las Vegas night set

The Lakehills American Legion will host a Las Vegas Night Saturday, Jan. 25, from 6 to 9 p.m.

An auction of prizes will be held at 9:30 p.m.

Business Directory
796-3718

AIR CONDITIONING

Air-Con Mechanical Contractors
•Heating •Air Conditioning
•Sales • Service
• Installation
•Sheet Metal Fabrication
DAVID HEEP, Owner
Bandera, Texas 78003
512-796-4310 512-796-4964

D'SPAIN SALES & SERVICE, INC.
804 Eleventh St. Bandera, Texas 78003
AIR CONDITIONING
TRANE CARRIER
Office: 796-3697
Wiley: 796-8250 Ray: 796-3426
Lic. No. TACLB001925

SERVICE AND INSTALLATION — ALL MAKES AND MODELS
Texas Air Systems Htg. & A/C
LIC # TACLB004306
Serving Bandera & Surrounding Area
RAY CHOATE
512-796-4317

ANTIQUES

American Antiques
Blue Willow
Unique Gifts — Buy and Sell
COUNTRY ACCENTS
Hwy. 16 5 mi. S. of Bandera Downs
512-535-4979

APPLIANCES

D'SPAIN SALES & SERVICE, INC.
804 Eleventh St. Bandera, Texas 78003
APPLIANCES
KITCHENAIDE FRIGIDAIRE JENN-AIRE
Office: 796-3697
Wiley: 796-8250 Ray: 796-3426
Lic. No. TACLB001925

Business Directory Advertising
Business Card Ad $9.80/week
Based on 13 Week Contract
2x2 Classified Display (This Size)
Other sizes & lengths of run billed at regular display rates.

BUILDING MATERIALS

Building Materials
HEVENOR LUMBER COMPANY
1300 N. Main, Bandera
796-3709
7:30-5:00 Mon.-Fri.
8 to Noon Sat.
Large selection of lumber including construction & "D" grade, pressure treated & rough cedar. Several plywood grades, builders hardware, paneling, sidings, farm ranch fencing, gates & posts, insulation, roofing products, concrete & mortar mixes. Regular & masonry cement, cinder blocks & reinforcing steel. Plumbing and electrical supplies, fasteners for mate near anything. Windows & doors. Hand tools-Makita power tools & parts. Negley/Coronado paints & stains, guttering and flashing, sheet rock. Duo-fast nails & staples, swimming pool & spa chemicals & lots more.
Hevenor Lumber Co.--
where quality is the best value!
Delivery available.

BUILDING/REMODELING

FINE HOMES, ADDITIONS & RESTORATIONS
for the discriminating homeowner.
"The Company Where QUALITY Stands Out."
BANDERA BUILDERS, INC.
535-4313
Construction Management and Consultation — VA Approved Builder

We put our trust in the master builder...God.
C.J. Construction Company
Specializing in
Painting, Roofing, remodeling, Additions, New Buildings
Ask About Our New Tree Trim Service
Free Estimates--Please Call
512-792-4037

CARPENTER CONTRACTOR
Complete Homes, New, Remodel, Repair
SMALL or LARGE JOBS
27 yrs. experience, Free Estimates
QUALITY WORK at REASONABLE RATES
Call Don Glenn 796-8107

BUILDING/REMODELING

FREE ESTIMATES
Joe Ortiz Construction
Building and Remodeling From the Ground Up
Remodeling Restoration or Turnkey
25 Years Experience
Rt. 1 Box 37N2
Medina, Texas 78055
512-589-2561

REMODELING & HOME REPAIRS
Additions, Cabinets, Painting
Roofing, Decks
Mobile Home Skirting & Repairs
Fencing of all kinds
FREE ESTIMATES JOHN HUTCHESON
796-3679

CLEANING SERVICE

BONDED 15 YRS. EXPERIENCE
QUEEN'S JANITORIAL SERVICES
Get the BEST for less!
A Bandera Business.
RESIDENTIAL--COMMERCIAL--FREE ESTIMATES
Karen 796-3667 Answering Service 796-3913

Shampooing Upholstery/RVs Deodorizing
Steam Cleaning Autos & Trucks Scotch Guard
24 Hr. emergency water extraction
Stripping, waxing, high-speed buffing
Steve's Carpet Cleaning
(512) 796-8185
Residential and Commercial, Bonded

Business Directory
796-3718

CONCRETE

Concrete Work
*Patios *Driveways *Foundations *Backhoe work
*Septic tanks *Blasting and Hauling
Quality Home Building & Carpenter Work
Allen Heiser
796-4390 257-3393

ESCALANTE CONCRETE CONSTRUCTION
Driveways Foundations
Patios Slabs
FREE ESTIMATES
Pipe Creek 535-6244

READY MIX CONCRETE
•Earthmoving
•Sand•Fill•Paving
•Land Clearing
•Gravel
Roger Stevens
796-3714
Box 24 Bandera, Tx. 78003
Office ½ mile out on Ridge Route Rd.

Business Directory Advertising
Business Card Ad $9.80/week
Based on 13 Week Contract
2x2 Classified Display (This Size)
Other sizes & lengths of run billed at regular display rates.

CONSTRUCTION

P & P Construction
"We'll Move the Earth For You!"
DOZING EXCAVATING
LAND CLEARING
SUB-DIVISION ROADS
DAMS
BLASTING & SEPTIC SYSTEMS
JOE PHILLIPS 512-589-2206
P.O. BOX 1355 MEDINA, TX

ELECTRICAL

D'SPAIN SALES & SERVICE, INC.
804 Eleventh St. Bandera, Texas 78003
ELECTRICAL CONTRACTING
Office: 796-3697
Wiley: 796-8250 Ray: 796-3426
Lic. No. TACLB001925

EAGLE ELECTRIC WORKS COMPANY
LICENSED & INSURED
ELECTRICAL CONTRACTOR
RESIDENTIAL METER LOOPS
COMMERCIAL REMODELING
SERVICE NEW CONSTRUCTION
QUALITY WORK DONE TO NATIONAL ELECTRIC CODE STANDARDS
535-4926

EQUIPMENT

MISSION EQUIPMENT COMPANY
JOHN DEERE
We also handle Kubota & Honda.
PARTS SALES SERVICE
5120 Wurzbach San Antonio 680-4067

GLASS REPAIR

Commercial Residential Auto
Hill Country Glass Service
All types of glass repair and a full line of Safety Solar Film
For Home, Office and Automobile
796-8230
HC01 Box 444 Bandera

MASONRY

CARDENAS MASONRY
ROCK WORK OF ALL TYPES
Fireplaces • Sidewalks • Patios
Also Drywall • Tile • Cement
CALL FOR FREE ESTIMATES
JOHN CARDENAS
512-796-4801 Bandera, Texas 78003

MASONRY

C&L Masonry
Quality Work Guaranteed
FIREPLACES OUR SPECIALTY
Floor Tile, Ceramic Tile, Underpinning
Brick, Rock, Block
Chimney Caps, Fireplace Utensils, Chimney Sweep
The Earth Stove
FREE ESTIMATES
Craig LeStourgeon 512-589-2687

METAL BUILDINGS

Utopia Sales and Service
Metal Buildings
Custom and Prefabricated
• Horse Barns and Stalls • Hay Barns
• Implement Sheds • Airplane Hangers
• Catch Pens and Loading Chutes
Over 15 years experience in Farm and Ranch construction
P.O. Box 248 512-966-3456 off.
Utopia, TX 78884 512-966-3793 res.

NURSERY

Gunsight Mountain Ranch and Nursery
Container Growers — Native Plants
MATTIZA — WILKIE
Tues.-Sat. 10 AM-5 PM
512-562-3225 P.O. Box 86
Williams Creek Rood Tarpley, TX 78883

Golf tourney benefitting children's hospital set here

An 18-hole golf scramble at Flying L Guest Ranch in Bandera Friday, March 6, will benefit Santa Rosa Children's Hospital.

There will be two shotgun starts, at 7:30 a.m. and 1 p.m.

The tournament will kick off a promotion by radio station [illegible] in San Antonio to raise funds for the Children's Hospital. The station will broadcast live from the golf course from 6 a.m. to 6 p.m.

Entry fee is $40 per person, which includes the green fee, a cart, scoring, attendance prizes, and a fajita dinner.

A 1992 GMC pickup will be awarded to anyone who makes a hole-in-one on a specific hole to be announced.

To register individually or by foursome, call the pro shop at Flying L at 796-8466.

69 by DeWitt, Van Winkel, Finger wins Over-50 golf event at Devine

Shooting a three-under-par 69, the team of Jay DeWitt, Howard Van Winkel and Jack Finger won the bi-weekly scramble of the Over 50 Golf Association in Devine.

Second place was taken by Pete Suddath, Easy Eason, Neil King and Bill Lee with 70, one stroke ahead of Le Finch, Luke Collett, Gil Garcia and Moe Bader.

The group's next tournament will be at 10 a.m. Tuesday, Jan. 21, at Bandera's Flying L Guest Ranch course.

Golf tournament set Jan. 25 at Flying L

Tee time for the kickoff tournament of the Flying L Golf Association's season will be noon on Saturday, Jan. 25, and a barbecue will be served at 5:30 p.m.

A $27 entry fee includes green fees, a cart, prizes and the barbecue.

For more information call 796-8466.

They'll run and walk for better vision

The 9th annual City of Vision 5-kilometer run and 2-mile walk Saturday, Feb. 15, in Brackenridge Park kicks off at 8 a.m. at Koehler Pavilion.

Registration the day of the event is $10 and $8. Proceeds benefit Texas Society of blindness free vision and glaucoma screening and vision research.

Basketball standings

District 25 AAA

Girls

District Overall

Randolph	1-0	13-5
Somerset	1-0	13-8
Cole	1-0	9-7
Bandera	0-1	14-6
Medina Valley	0-1	12-7
Hondo	0-1	4-12

Friday: Bandera at Hondo, Somerset at Randolph, Colp at Medina Valley.

Boys

District Overall

Medina Valley	0-0	10-6
Somerset	0-0	8-8
Hondo	0-0	7-11
Cole	0-0	7-13
Randolph	0-0	6-10
Bandera	0-0	1-11

Friday: Kerrville Tivy at Bandera, Devine at Hondo, Medina Valley at Pearsall, Randolph at Castle Hills, Poteet at Somerset.

District 26A

Girls

District Overall

Center Point	2-0	19-4
Rocksprings	0-0	8-5
Medina	0-0	1-9
Sabinal	0-1	4-11
Nueces Canyon	0-1	5-8

Friday: Nueces Canyon at Medina.

Boys

District Overall

Sabinal	1-0	7-7
Medina	1-0	8-9
Nueces Canyon	0-0	0-2
Rocksprings	0-1	3-3
Center Point	0-1	0-7

Friday: Nueces Canyon at Medina.

Seven types of wild game on menu of Grace Lutheran Church event

Wild pig, black buck antelope and Barbados sheep will be among the exotic game meats available at Grace Lutheran Church's annual Wild Game Dinner Saturday, Jan. 25 from 5 to 9 p.m.

As many as seven type of wild game meat dishes will be available.

Tickets for the all-you-can-eat dinner are $7 for adults and $3 for children under 12 years of age.

Proceeds benefit the building fund for the already-completed Grace Hall.

The menu will also include white tail, mule deer, axis deer, fallow deer and elk. Rounding out the meal will be beans, potato salad, slaw, dessert and a drink.

Photo by Bobi Hopper

Bandera's Jimmy Johnson flys high as he tries to block a Wimberly shooter during the Bulldogs' 51-53 loss to the Texans Friday, Jan. 10. The Dogs play Kerrville Tivy Friday at Bandera Gym.

Staff photo by Larry T. Williams

Lady Bulldog Lisa Wharton (54) blocks out as Natalie Koehler (53) snags a Ro-Hawk rebound Monday, Jan. 13, in Bandera's 50-48 defeat by Randolph.

Lady Bulldogs lose opener in district play, 50-48

By Bob Hopper
Special Correspondent

[illegible] the water fountain in the first half Monday night, the Bandera Lady Bulldogs couldn't buy a basket until the closing minutes Monday and lost to [illegible] 50-48.

Bandera turned five steals into nine points and [illegible] before the half to take a 25-24 lead over the Lady Ro-Hawks at the Bulldog gym before dropping the district opener for both teams.

With Bandera's leading scorer, Lisa Wharton, 16 points for the night, in foul trouble early in the third period. Randolph dropped in eight unanswered points late to tie the score.

Randolph's Tania Grace hit a pair of charity shots as the third quarter ended to give the Lady Ro-Hawks a two-point advantage they held through the fourth period.

Bandera's Marika Cook, five points in the game, swished a three-pointer with nine seconds to go and bring the Bulldogs within two of a tie.

The final buzzer beat Nicki Rouch's last second effort to send the game into overtime.

Nicki's 10-point total was second highest for the Bulldogs.

Other scorer's for Bandera included Tandie Clements and Natalie Koehler with six each, while Courtney Cota teased 4 [illegible] from the free throw line.

Randolph's Tania Grace led all scorers with 20.

The Lady Bulldogs next game is at Hondo. The frosh girls will play at 6 p.m., the JV at 6:30, and the varsity at 8 p.m.

Bulldogs edged by Wimberley after early-season blowout

Squaring off against a team that trounced them by 37 points earlier in the season, the Bandera Bulldogs came within a rebound and two points of collecting their third win in non-district play before losing to Wimberly, 51-53, Friday night at home.

With the Bulldogs up by one point, 51-50, Wimberly's Jason White collected the rebound from a missed Bulldog field goal and drove the length of the court for the go-ahead basket and the Wimberly win.

Point guards J.B. Neuenschwander and Ricky Gard combined quick hands and quick feet with three-point shooting to offset Bandera's height disadvantage to keep the Bulldogs in the game from the opening tip-off to the final buzzer.

J.B. and Ricky combined for 24 points, with nine of those points coming from long distance, two three-pointers from Ricky and one from J.B.

John Kistner dropped in 12 for the Dogs, with Terry Robertson coming up with 6 points, followed by Linden Stricker with 5 and Jimmy Johnson and Scot Thomas adding 2 each to the point total.

Jason White and Kyle Cooper tied for high point honors for Wimberly with 13 apiece.

Jockey still serious after 4-horse spill

Jockey Angel Cordero Jr. remained in intensive care in a New York hospital Tuesday after a spill involving four riders Sunday at Aqueduct in New York.

In a 6-furlong claiming event for 2-year-olds, Deal Rowdy, with John Velazquez aboard, stumbled and flipped over at the three-eighth pole.

The horse suffered a broken cannon bone and had to be killed. The other three horses and jockeys were less seriously hurt.

NEED A TOW?
Call
PHIL'S AUTOMOTIVE
24 hr. Towing & Recovery
535-4013
1-800-499-4188
AAA
RRC SMC Lic. #036527

TOP SOIL
HARRY RUSSELL
796-4757
16-TPC Wed

LOSE WEIGHT & FEEL GREAT WITHOUT...
Drastic Diet Modifications
Strenuous Exercise
Expensive and Time-Consuming Programs
Try The Omnitrition Weight Management Program
30 Day Unconditional Money-Back Guarantee
Phone Your Independent Omnitrition Distributor:
535-4006

Planning to Build a Deck?
See HEVENOR LUMBER'S
Directory Listing
Page 14

NOW OPEN
THE COMPUTER CLINIC
Specializing in hardware maintenance & repair
New and Used Systems Available
$150 and Up
LYNN MYERS
The Village
1232 Bandera Hwy.
Kerrville, TX 78028
(512)896-0220

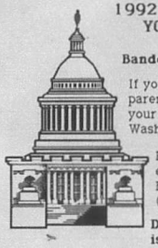

1992 GOVERNMENT-IN-ACTION YOUTH TOUR CONTEST
sponsored by
Bandera Electric Cooperative, Inc.

If you are 14 to 19 years old and your parent or guardian is a member of B.E.C. your essay could win you a tour of Washington, D.C. June 4th through 16th.

For more information look for an entry form at your school or contact Bandera Electric Cooperative, Inc. at (512)796-3741.

Deadline for entry form & essay is February 28, 1992.

Business Directory
796-3718

OFFICE SERVICES

MANUSCRIPTS & MORE
"Professional Secretarial Service"
From Business to personal, we can handle all of your needs.
-- Resumes -- Legal Documents
-- Academic Papers -- Medical Transcription
-- Newsletters -- Correspondence
-24-48 Hr. Turnaround -- Pick up & Delivery
-- Very reasonable rates
Put us to work for you! 535-6594

PAGING SERVICES

Country Communications
P.O. Box 2187 PAGING SERVICES Bandera, Texas
512-535-4848 David & Nancy Marrs
Are You...
* Tired of wasted travel time due to lack of communication?
* Tired of not being in touch with your employees?
* Tired of being "tied" to a telephone waiting for a call?
If you answered yes to at least one of these questions, then you need consider a PAGER from Country Communications.
Tone Only * Tone/Voice * Digital Display

PAINTING

BRADFORD PAINTING
All phases of painting. Paper hanging.
"For those who appreciate quality."
535-4331

Dominick's
Painting & Paper Hanging
Interior Exterior Parking Lot Striping
535-4910
Dominick Verciglio

Business Directory Advertising
Business Card Ad$9.80/week
Based on 13 Week Contract
2x2 Classified Display (This Size)
Other sizes & lengths of run billed at regular display rates.

PLUMBING

PLUMBING
Johnny Adamietz
•Trenching •Repairs
•Service Installation
796-4368
or 1-634-7517 (Home)
Still serving Bandera County.

Business Directory Advertising
Business Card Ad$9.80/week
Based on 13 Week Contract
2x2 Classified Display (This Size)
Other sizes & lengths of run billed at regular display rates.

PROPANE

Propane Express
• Commercial Bulk Domestic Gas
• Cash Disc. and Sr. Cit. Disc. Available
• New Tanks for Sale or Lease
Ask about our lease to purchase plan
• Water Heaters and Space Heaters in Stock
Call Our Office
796-8207
for prompt friendly service.
Route Salesmen in Your Area:
Jimmy Goodenough
Bandera/Pipe Creek
796-3226
Ralph Chancy
Medina/Tarpley
589-2681

ROOFING

WOODS ROOFING COMPANY
Specialist in all types of roofing.
35 years experience.
* Composition * Tile * Hot Asphalt * Wood
REPAIRS--RE-ROOFING
SERVING THE HILL COUNTRY FOR 21 YEARS
796-7243 FREE ESTIMATES 796-4472

Seigrist Roofing & Remodeling
All types roofing
FREE ESTIMATES
30 years experience
All work Guaranteed
When you call for an estimate you get a roofer, not a salesman!
(512) 624-3028

TREE TRIMMING

Bandera Tree Service
Trees Trimmed/Removed Brush Cleared by hand
5' shredder now available
Brush Chipper Wood Cutting Log Splitting
Firewood Oak & Mesquite
Allen Meiser 796-4390

WATER WELL SERVICE

ARMADIGGER, INC.
Water Well Drilling and Service
•Free Estimates
•Complete Pump Service
•Water treatment system
•Septic tanks
•Trenching
•Fast and Dependable
•Complete drilling Service
•Master Card ana VISA accepted
796-4734
Night 535-4798
Hwy. 16-3½ miles east of Bandera

Complete Water Well Service.
D.K. Drilling Co. & Pump Service
Free Estimates
Septic Tanks
Lic. # 2045 796-3563
Bandera, Texas
Dale Keith, Sr., Owner
Member Of Texas Water Well Drillers Association.

D'SPAIN SALES & SERVICE, INC.
804 Eleventh St. Bandera, Texas 78003
WATER WELL SERVICE
Jacuzzi Pumps Pressure Tanks MacClean Rust Filters
Office: 796-3697
Wiley: 796-8250 Ray: 796-3426
Lic. No. TACLB001925

Pipe Creek Water Well Co.
License #2450
796-4846
796-4818
Drilling & Service
Randy Roberts

YES!
Royal Neighbors of America
A Fraternal Benefit Society With Complete Fraternal Life Insurance For The Entire Family
Has
I (Individual)
R (Retirement)
A (Annuities)
's
Highly Competitive Interest Rates
For Further Information About Annuities, IRA's, Omni-Plus Universal Life, And Other RNA Plans Of Fraternal Life Insurance Protection, CONTACT
EARL WILLIAM CARLSON RNA
Field Representative
Bandera, Texas 78003
512-796-4930
Or
SUPREME OFFICE
Royal Neighbors of America
230 Sixteenth Street
Rock Island, Ill. 61201-8645
(309) 788-4561
Toll-Free No.-1-800-627-4762

Public Notice

On October 4, 1991, Southwestern Bell Telephone Company (Southwestern Bell) filed an application with the Public Utility Commission of Texas (Commission) that proposes a new optional service called DigiLine℠ Service. The application was assigned Docket No. 10655.

DigiLine Service uses a 144 Kbps facility, typically divided into two 64 Kpbs B Channels and one 16 Kbps D Channel to provide access to and from the public switched telephone network for circuit-switched voice communications. DigiLine Service also provides transmission of circuit-switched data and packet-switched data within the customer's service office area only. This service allows the simultaneous transmission of voice and data over a single residence or business telephone line from a serving office equipped for DigiLine Service.

The monthly recurring charges for DigiLine Service consist of three major rate elements: Basic Interface Facility ($19.00); Basic Interface Equipment ($12.00); and, an Integrated Services Network Component for each B Channel (rate varies from $1.90 to $7.25 per B Channel depending on the customer's class of service and location.) Other charges may also be applicable depending on the options requested by the customer.

DigiLine Service operates only with compatibly-equipped FCC Part 68 registered equipment. The service will be offered initially in the following exchanges and within the following serving offices:

Exchange	Serving Offices
Dallas	Fleetwood, Richardson, Riverside
Austin	Fireside
San Antonio	Capitol, Medical Center
Houston	Clay, Medical Center

DigiLine Service may be furnished in other serving offices in any of the above exchanges in combination with foreign serving office charges. In addition, DigiLine Service may be available in other exchanges upon a customer's bona fide request. A bona fide request is a written request for service. Upon receipt of the bona fide request, Southwestern Bell will conduct an economic analysis to determine the financial viability of offering the requested service.

Southwestern Bell expects DigiLine Service to generate first-year revenues of approximately $236,000.

Persons who wish to intervene or otherwise participate in this docketed proceeding should notify the Commission as soon as possible, but not later than by February 10, 1992. A request to intervene, participate, or for further information should be mailed to the Public Utility Commission of Texas, 7800 Shoal Creek Blvd., Suite 400N, Austin, Texas 78757. Further information also may be obtained by calling the Public Utility Commission Public Information Office at 512-458-0256. The telecommunications device for the deaf (TDD) number is 512-458-0221.

Southwestern Bell Telephone

FRIENDS DON'T LET FRIENDS DRIVE DRUNK

JENNINGS ANDERSON FORD
BANDERA 796-7791 Hwy. 16 S.
HOME OF THE GOOD GUYS IN THE WHITE HATS!

NOTICE: If you are looking for a new or used vehicle and don't see it on our lot, we'll find it for you, if you'll come in and tell us what you would like!! CLINT & KEN

NEW--1992 Ranger Supercab XLT, AC, 5 speed trans w/overdrive, cast alum. wheels, super engine cooling, chrome rear step bumper, sliding rear window, PWR steering/brakes and more. Sale price: $10,592 plus TTL.

USED--1990 CHEVY C2500 HD CUSTOM REG CAB 5.7 L, V-8, AUTO, AC, CASSETTE, TOOL BOXES, LOW MILES. A STEAL AT $11,950.
1988 Ford Conversion Van E150. Opt. Chairs, V8, auto, TV, loaded, extra clean. Only $7,995.
1988 FORD F250 Super cab 460 V8, auto, cpt chairs, a real work truck, 88495 plus TTL.
1987 CHEVY SILVERADO 4x4, 350 V8, AC, Cassette, 88850 plus TTL.

MOTORCRAFT OIL and OIL FILTER SPECIAL
TOTAL SPECIAL PRICE PARTS and LABOR
$15.69
VALID JANUARY-FEBRUARY 1992 ANY APPLICABLE TAXES EXTRA

MOTORCRAFT ENGINE TUNE-UP SPECIAL
TOTAL SPECIAL PRICE PARTS and LABOR
4 Cylinder $26.95 6 Cylinder $34.95 8 Cylinder $42.95
VALID JANUARY-FEBRUARY 1992 ANY APPLICABLE TAXES EXTRA

SENIOR CITIZEN'S SPECIAL
A special discount to Senior Citizens on all Repair Shop Sales, except advertised specials
15% OFF
VALID JANUARY-FEBRUARY 1992 ANY APPLICABLE TAXES EXTRA

AUTOMATIC TRANSMISSION SERVICE SPECIAL
Includes: all external adjustments, bands, manual linkage, vacuum linkage or cables, fluid and gasket. Ford-built vehicles only. Vehicles with E4OD transmissions, all-wheel drive Tempo and Topaz higher.
TOTAL SPECIAL PRICE AS DESCRIBED
$38.95
VALID JANUARY-FEBRUARY 1992 ANY APPLICABLE TAXES EXTRA

Service Dept.: 7:30-5:30 Mon.-Fri.; 8-1 Sat.
Sales Hours: 8:30-6:30 Mon.-Fri.; 8:30-5 Sat.

NOTICE: Our Service Department is equipped to repair all GM, Chrysler & Ford vehicles. All of our technicians are qualified to "make new" the above models.

NO HASSLE NO FUNNY DEALS

JENNINGS ANDERSON FORD
FORD "WE RENT CARS & TRUCKS!"

Staff photo by Larry T. Williams

Lady Bulldog Lisa Wharton (54) blocks out as Natalie Koehler (53) snags a Ro-Hawk rebound Monday, Jan. 13, in Bandera's 50-48 defeat by Randolph.

Bulldogs edged by Wimberley after early-season blowout

Squaring off against a team that trounced them by 37 points earlier in the season, the Bandera Bulldogs came within a rebound and two points of collecting their third win in non-district play before losing to Wimberly, 51-53, Friday night at home.

With the Bulldogs up by one point, 51-50, Wimberly's Jason White collected the rebound from a missed Bulldog field goal and drove the length of the court for the go-ahead basket and the Wimberly win.

Point guards J.B. Neuenschwander and Ricky Gard combined quick hands and quick feet with three-point shooting to offset Bandera's height disadvantage to keep the Bulldogs in the game from the opening tip-off to the final buzzer.

J.B. and Ricky combined for 24 points, with nine of those points coming from long distance, two three-pointers from Ricky and one from J.B.

John Kistner dropped in 12 for the Dogs, with Terry Robertson coming up with 6 points, followed by Linden Stricker with 5 and Jimmy Johnson and Scot Thomas adding 2 each to the point total.

Jason White and Kyle Cooper tied for high point honors for Wimberly with 13 apiece.

Lady Bulldogs lose opener in district play, 50-48

By Bob Hopper
Special Correspondent

[illegible] the water fountain in the first half Monday night, the Bandera Lady Bulldogs couldn't buy a basket until the closing minutes Monday and lost to [illegible] 50-48.

Bandera turned five steals into nine points late minutes before the half to take a 25-24 lead over the Lady Ro-Hawks at the Bulldog gym before dropping the district opener for both teams.

With Bandera's leading scorer, Lisa Wharton, 16 points for the night, in foul trouble early in the third period. Randolph dropped in eight unanswered points late to tie the score.

Randolph's Tania Grace hit a pair of charity shots as the third quarter ended to give the Lady Ro-Hawks a two-point advantage they held through the fourth period.

Bandera's Marika Cook, five points in the game, swished a three-pointer with nine seconds to go and bring the Bulldogs within two of a tie.

The final buzzer beat Nicki Rouch's last second effort to send the game into overtime.

Nicki's 10-point total was second highest for the Bulldogs.

Other scorer's for Bandera included Tandie Clements and Natalie Koehler with six each, while Courtney Cota tossed 4 [illegible] from the free throw line.

Randolph's Tania Grace led all scorers with 20.

The Lady Bulldogs next game is at Hondo. The fresh girls [illegible] play at 6 p.m., the JV at 6:30, and the varsity at 8 p.m.

Jockey still serious after 4-horse spill

Jockey Angel Cordero Jr. remained in intensive care in a New York hospital Tuesday after a spill involving four riders Sunday at Aqueduct in New York.

In a 6-furlong claiming event for 2-year-olds, Deal Rowdy, with John Velazquez aboard, stumbled and flipped over at the three-eighth pole.

The horse suffered a broken cannon bone and had to be killed. The other three horses and jockeys were less seriously hurt.

NEED A TOW?
Call
PHIL'S AUTOMOTIVE
24 hr. Towing & Recovery
535-4013
1-800-499-4188
AAA
RRC SMC Lic. #036527

TOP SOIL
HARRY RUSSELL
796-4757
16-TFC Web

LOSE WEIGHT & FEEL GREAT WITHOUT...
Drastic Diet Modifications
Strenuous Exercise
Expensive and Time-Consuming Programs
Try The Omnitrition Weight Management Program
30 Day Unconditional Money-Back Guarantee
Phone Your Independent Omnitrition Distributor:
535-4006

NOW OPEN!
THE COMPUTER CLINIC
Specializing in hardware maintenance & repair
New and Used Systems Available
$150 and Up
LYNN MYERS
The Village
1232 Bandera Hwy.
Kerrville, TX 78028
(512)896-0220

Planning to Build a Deck?
See HEVENOR LUMBER'S
Directory Listing
Page 14

1992 GOVERNMENT-IN-ACTION YOUTH TOUR CONTEST
sponsored by
Bandera Electric Cooperative, Inc.
If you are 14 to 19 years old and your parent or guardian is a member of B.E.C. your essay could win you a tour of Washington, D.C. June 4th through 16th.
For more information look for an entry form at your school or contact Bandera Electric Cooperative, Inc. at (512)796-3741.
Deadline for entry form & essay is February 28, 1992.

JENNINGS ANDERSON FORD
BANDERA 796-7791 Hwy. 16 S.
HOME OF THE GOOD GUYS IN THE WHITE HATS!
NOTICE: If you are looking for a new or used vehicle and don't see it on our lot, we'll find it for you, if you'll come in and tell us what you would like!! CLINT & KEN
NEW--1992 Ranger Supercab XLT. AC, 5 speed trans w/overdrive, cast alum. wheels, super engine cooling, chrome rear step bumper, sliding rear window, PWR steering/brakes and more. Sale price: $10,592 plus TTL.
USED--1990 CHEVY C2500 HD CUSTOM REG CAB 5.7 L, V-8, AUTO, AC, CASSETTE, TOOL BOXES, LOW MILES. A STEAL AT $11,950.
1988 Ford Conversion Van E150. Cpt. Chairs, V8, auto, TV, loaded, extra clean. Only $7,995.
1988 FORD F250 Super cab 460 V8, auto, cpt chairs, a real work truck, 88495 plus TTL.
1987 CHEVY SILVERADO 4x4, 350 V8, AC, Cassette, 88850 plus TTL.
MOTORCRAFT OIL and OIL FILTER SPECIAL
TOTAL SPECIAL PRICE-PARTS and LABOR $15.69
MOTORCRAFT ENGINE TUNE-UP SPECIAL
TOTAL SPECIAL PRICE-PARTS and LABOR
$26.95 $34.95 $42.95
SENIOR CITIZEN'S SPECIAL
A special discount to Senior Citizens on all Repair Shop Sales except advertised specials
15% OFF
AUTOMATIC TRANSMISSION SERVICE SPECIAL
TOTAL SPECIAL PRICE AS DESCRIBED $38.95
Service Dept.: 7:30-5:30 Mon.-Fri.; 8-1 Sat.
Sales Hours: 8:30-6:30 Mon.-Fri.; 8:30-5 Sat.
NOTICE: Our Service Department is equipped to repair all GM, Chrysler & Ford vehicles. All of our technicians are qualified to "make new" the above models.
NO HASSLE NO FUNNY DEALS
JENNINGS ANDERSON FORD
FORD "WE RENT CARS & TRUCKS!"

YES!
Royal Neighbors of America
A Fraternal Benefit Society With Complete Fraternal Life Insurance For The Entire Family
Has
I (Individual)
R (Retirement)
A (Annuities)
's
Highly Competitive Interest Rates
For Further Information About Annuities, IRA's, Omni-Plus Universal Life, And Other RNA Plans Of Fraternal Life Insurance Protection,
CONTACT
EARL WILLIAM CARLSON
RNA
Field Representative
Bandera, Texas 78003
512-796-4930
Or
SUPREME OFFICE
Royal Neighbors of America
230 Sixteenth Street
Rock Island, Ill. 61201-8645
(309) 788-4561
Toll-Free No.-1-800-627-4762

Public Notice

On October 4, 1991, Southwestern Bell Telephone Company (Southwestern Bell) filed an application with the Public Utility Commission of Texas (Commission) that proposes a new optional service called DigiLine℠ Service. The application was assigned Docket No. 10655.

DigiLine Service uses a 144 Kbps-facility, typically divided into two 64 Kpbs B Channels and one 16 Kbps D Channel to provide access to and from the public switched telephone network for circuit-switched voice communications. DigiLine Service also provides transmission of circuit-switched data and packet-switched data within the customer's service area only. This service allows the simultaneous transmission of voice and data over a single residence or business telephone line from a serving office equipped for DigiLine Service.

The monthly recurring charges for DigiLine Service consist of three major rate elements: Basic Interface Facility ($19.00); Basic Interface Equipment ($12.00); and, an Integrated Services Network Component for each B Channel (rate varies from $1.90 to $7.25 per B Channel depending on the customer's class of service and location.) Other charges may also be applicable depending on the options requested by the customer.

DigiLine Service operates only with compatibly-equipped FCC Part 68 registered equipment. The service will be offered initially in the following exchanges and within the following serving offices:

Exchange	Serving Offices
Dallas	Fleetwood, Richardson, Riverside
Austin	Fireside
San Antonio	Capitol, Medical Center
Houston	Clay, Medical Center

DigiLine Service may be furnished in other serving offices in any of the above exchanges in combination with foreign serving office charges. In addition, DigiLine Service may be available in other exchanges upon a customer's bona fide request. A bona fide request is a written request for service. Upon receipt of the bona fide request, Southwestern Bell will conduct an economic analysis to determine the financial viability of offering the requested service.

Southwestern Bell expects DigiLine Service to generate first-year revenues of approximately $236,000.

Persons who wish to intervene or otherwise participate in this docketed proceeding should notify the Commission as soon as possible, but not later than by February 10, 1992. A request to intervene, participate, or for further information should be mailed to the Public Utility Commission of Texas, 7800 Shoal Creek Blvd., Suite 400N, Austin, Texas 78757. Further information also may be obtained by calling the Public Utility Commission Public Information Office at 512-458-0256. The telecommunications device for the deaf (TDD) number is 512-458-0221.

Southwestern Bell Telephone

FRIENDS DON'T LET FRIENDS DRIVE DRUNK

SHOP BANDERA FIRST!!

JAN 15 92

BOYLE'S MARKET
EST. 1938 BOYLES
SAVE
JANUARY PRICE SHOW
Prices effective Thurs., Jan. 16, 1992 thru Wed., Jan. 22, 1992
S M T W T F S
16 17 18
19 20 21 22
We reserve the right to limit quantities. We are not responsible for typographical errors.
HOURS
Sun.-Th... 8:00 a.m. - 8:00 p.m.
F-S 8:00 a.m. - 9 p.m.

Sirloin $2.99 Lb., Bone-in
Wright's thick sliced slab Bacon $1.39 lb.
Lyke's Bacon Ends & Pieces 99¢ 3 lb.
T-Bone Steak $3.99 lb.
Pork Steak $1.29 lb.

Smith Farms Jumbo Eggs 77¢ Doz., Grade A
Marquez Burritos 39¢ 5 oz, all flavors
Campbell's Tomato Soup 39¢
Premium Saltines $1.29 16 oz., Reg/unsalted
Wesson Shortening $1.69 3 lb
Libby's Corn 3/$1 17 oz, whole or cream style While Supplies Last!
Clorox Bleach 99¢ gal.

Tripe lb.....39¢
Pig's Feet lb.....39¢
Hog's Heads lb.....29¢
Daisy Brand Sour Cream pint, reg/light....$1.39
Red & White Margarine lb. qtrs.....39¢
Oak Farms Half & Half pints.....99¢
Tampico Citrus Punch gal.....$1.49
Healthy Choice Macaroni & Cheese 9 oz.....99¢
Pioneer Biscuit & Baking Mix
Pioneer Yellow Cornbread Mix 6 oz.....4/$1
Pioneer Pancake Mix.....3/$1
Pioneer Buttermilk Baking Mix.....3/$1
Pioneer Blueberry Mix 7 oz.....2/$1
Pioneer Spaghetti Sauce 1.5 oz.....3/$1
Pioneer Yellow Corn Meal 5 lb.....$1.29
O.B. Spaghetti 10 oz. .....2/$1

Herdez Salsa Casera 12 oz.....$1.39
Bolner's Fiesta Jalapeno Salt 7 oz.....$2.99
Ground Jalapeno Peppers 1 oz. cello pkg.....99¢
Wishbone Dressings 8 oz., 1000 Island, Ranch, French....$1.09
Lawry's Garlic Salt 6 oz.....$1.79
Maxwell House Coffee 13 oz. brick.....$1.99
Post Alpha Bits 15 oz.....$3.19
Gold Medal Flour 5 lb.....89¢
Q&Q Vermicelli 5 oz.....6/$1
Pine Sol Cleaner 34 oz, bonus pak.....$2.69
Lever 2000 Bar Soap 2-5 oz.....$1.59
Carlo Rossi (Rhine Wine) 4-liter.....$5.99
St. Genevieve Texas White 750 ml.....2/$6

39¢ head Lettuce
Cauliflower 99¢ head
Broccoli 59¢ lb.
Wisk Liquid Detergent $3.99 64 oz.

A 20 Piece Set for the price of a 5-pc. place setting! $9.99 only
The Choice is Yours. Choose Fine China, Stoneware or BOTH in 4 Magnificent Patterns
SAVE ON MATCHING COMPLETER SETS
with Filled Cards over Card $19.99 Price without Cards $29.99

BOYLE'S MARKET

EST 1903 BOYLES MARKET

SAVE

JANUARY PRICE CRUNCH

Prices effective
Thurs., Jan. 16, 1992 thru
Wed., Jan. 22, 1992

S	M	T	W	T	F	S
				16	17	18
19	20	21	22			

We reserve the right to limit quantities.
We are not responsible for typographical errors.

HOURS
Sun.-Th... 8:00 ... 8:00 p.m.
... 8 p.m.

Sirloin $2.99 Lb., Bone-in

Wright's thick sliced slab **Bacon** $1.39 lb.

Lyke's **Bacon Ends & Pieces** 99¢ 3 lb.

T-Bone Steak $3.99 lb.

Pork Steak $1.29 lb.

Smith Farms **Jumbo Eggs** 77¢ Doz., Grade A

Marquez **Burritos** 39¢ 5 oz, all flavors

Campbell's **Tomato Soup** 39¢

Premium **Saltines** $1.29

16 oz., Reg/unsalted

Wesson **Shortening** $1.69

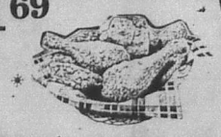

3 lb

Clorox **Bleach** 99¢ gal.

Libby's **Corn** 3/$1

17 oz, whole or cream style
While Supplies Last!

Tripe lb.....39¢
Pig's Feet lb.....39¢
Hog's Heads lb.....29¢

Daisy Brand Sour Cream pint, reg/light....$1.39
Red & White Margarine lb. qtrs.....39¢
Oak Farms Half & Half pints.....99¢

Tampico Citrus Punch gal.....$1.49

Healthy Choice Macaroni & Cheese 9 oz.....99¢

PIONEER BUTTERMILK BISCUIT & BAKING MIX
Pioneer Yellow Cornbread Mix 6 oz.....4/$1
Pioneer Pancake Mix.....3/$1
Pioneer Buttermilk Baking Mix.....3/$1

Pioneer Blueberry Mix 7 oz.....2/$1
Pioneer Spaghetti Sauce 1.5 oz.....3/$1
Pioneer Yellow Corn Meal 5 lb.....$1.29

O.B. Spaghetti 10 oz. .....2/$1

Herdez Salsa Casera 12 oz.....$1.39
Bolner's Fiesta Jalapeno Salt 7 oz.....$2.99
Ground Jalapeno Peppers 1 oz. cello pkg.....99¢

Wishbone Dressings 8 oz., 1000 Island, Ranch, French....$1.09
Lawry's Garlic Salt 6 oz.....$1.79

Maxwell House Coffee 13 oz. brick.....$1.99

Post Alpha Bits 15 oz.....$3.19
Gold Medal Flour 5 lb.....89¢

Q&Q Vermicelli 5 oz.....6/$1

Pine Sol Cleaner 34 oz, bonus pak.....$2.69
Lever 2000 Bar Soap 2-5 oz.....$1.59

Carlo Rossi (Rhine Wine) 4-liter.....$5.99
St. Genevieve Texas White 750 ml.....2/$6

39¢ head **Lettuce**

Cauliflower 99¢ head

Broccoli 59¢ lb.

Wisk **Liquid Detergent** $3.99 64 oz.

JAN 15 92

...e 2. Classified ads ... Page 2.
...e 3.. Biz directory.....Page 12.
...e 4. Sports.....Page 15.

Wednesday
Jan. 22, 1992.
16 Pages. 35¢

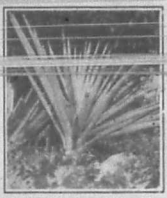

Using native plants in landscaping plans has been given a fancy name (xeriscaping). The practice is growing in popularity in a drought-plagued Hill Country. For more please see Page 5.

Our 48th Year, No. 49

...ajor incidents were reported to the sheriff's department. ...nother cold front is expected to drop temperatures to ...ear 30 degrees Friday, but it should be warmer by the ...eekend, according to the U.S. Weather Bureau. Rain is ...xpected to disappear by Friday.

...be named Saturday

...mmerce annual banquet set

...ne last year, and Evans was ...e recipient.

...Roper Kevin Fitzpatrick and ...usician Dusty Britches were ...cipents of last year's Cowboy ...pital Award.

...Previous winners include ...ancy Hopes, Joe McMullan, ...angy Grant, arkey Blue, Jim ...avis, Jack Frazier, Billie ...owell and Frank Anderwald.

...Boyle's Market was given the ...usiness Community Service ...ward last year, Karen Jack...n was given the Director's ...ward, and Dan and Peggy ...uffman were named volun...ers of the year.

The Awards Banquet will be a Mexican Fiesta, says chamber secretary Nancy Hopes, and entertainment will be provided by the Mariachis Escamilla.

The menu will include margaritas, nachos, enchiladas, fajitas, beans, rice, tacos, guacomole and tamales.

Tickets are $18.50 per person and cocktails will be available at a cash bar. Attendance will be limited to 100 persons.

Invoices missing: Auditor

Sheriff's 'drug fund' purchases questioned

By James Henry Frazar
Bulletin Staff Writer

Bandera County auditor Tommy Tomlinson told Bandera county commissioners Jan. 13 that documents showing where the money goes from Sheriff R.S. "Steve" Forest's cash seizure fund, the so-called "drug money," are missing.

Tomlinson, in a letter to the commissioners, recommended the sheriff improve his system and made no accusations of wrong-doing.

He said several financial records, specifically invoices that would support a purchase order, and interlocal agreements that show how money is transfered from one cooperating law enforcement agency to another, were missing.

That caused Tomlinson to say, "Because of the absence of the supporting documentation, I can not express an opinion as to the compliance of all transactions to Chapter 59, Code of Criminal Procedure.

"In some cases payment was made without invoices," he said "Payment should not be made without proper documentation."

Tomlinson's audit revealed that the sheriff had a cash balance $44,015.80 in Sept. 30, 1990, received $176,441.95 in revenue from forfeitures and received $2,730.06 in interest, and paid out $160,864.29, leaving him with $62,323.52 balance as of Sept. 30, 1991.

The Bandera County Sheriff's Department works with other sheriff's departments, drug task forces, the DEA and other law enforcement agencies in a co-ordinated investigations and arrests of allegded drug dealers.

Once the drug dealer is convicted, a civil proceeding confiscates the property and money the dealer received from his drug business. The

(See AUDIT, Page 3.)

...if flammable chemicals were burned

Letters to the editor

Dear Editor:

My congratulations to Dorothy Callahan, Louis Postert, and St. Stanislaus Catholic Church for their interest in preserving [illegible] work of the historic church.

St.Stanislaus is the second oldest Polish parish in America and Bandera County is still being enriched today through the lives of the descendants of the original 16 families who arrived here in the midst of winter in the mid-1850's.

Overcoming hardship and prejudice, these pioneers grew to be leaders of their faith and their community.

A knowledge of history can lead us to avoid mistakes of the past, to an understanding and tolerance of other cultures and creeds, and to a pride in that part of ourselves which reflects our past.

I encourage all "old-timers" to share their knowledge of the past with their families and others. (And in these days of technological juggernaut and fast-forward, anyone over 25 can consider themselves "old-timers.")

The Historical Commission welcomes such written reminiscences for our files and possible publication in "The Historian," a quarterly publication of the Commission.

Carolyn B. Edwards
Chairman, Bandera County Historical Commission

She likes Mr. Donahoo

Dear Editor:

Enough is enough! I have read several letters in your "Letters to the Editor" column putting down Mr. N.T. Donahoo, principal at Bandera Junior High School. Accusations have been made that tell only one view of a situation.

It's time for the other side of the coin. I am a secretary at Bandera Junior High School. I see former students and their parents returning uncounted numbers of times to visit with Mr. Donahoo. They appreciate the time he has made for them, the encouragement he has given, the long hours he has worked, the times he has worried about the right courses for them to take, the many games he has seen them play, the ankles he has wrapped, the rides given home because of missed buses, the evenings he doesn't get home until well past dinner time– I could go on and on. He is a person that cares about his students.

Mr. Donahoo makes countless decisions daily, not only who may or may not attend a field trip. Each decision is important to him although some must take precedence over others. This man works daily with 350 junior high age students. Some of us have trouble controlling one child. Multiply this by 350!

I see first hand each day what a difficult job he has and how well he handles it.

Noahlene Clark
Bandera Junior High School

Not enough on bake show

Dear editor:

It seems that in your Jan. 15 paper, if you could find space to cover a kazoo band, you could also have found the space to do a better job of covering the 80-plus students who competed in the bake show as part of the county's (Junior Livestock) Show last Saturday. We are used to your poor coverage of events involving Medina students, but the students and buyers from the Bandera area were omitted also. Your minimal coverage of the show does little to encourage buyer participation next year. Extension agent Jan Bryson, the bake show director (Leanne Miller) and workers deserve better also.

Marcia Ingram
Medina

(Editor's note: The Bulletin last week devoted to Junior Stock Show coverage 45 photos, including eight of bake show winners and buyers, and a major front-page article continued on Page 3, and there is additional news of the show in this week's edition. We hope no buyer will be discouraged from participating next year because of that coverage.)

Geologists VS. Engineers

Dear Editor,

The Springhills Water Districts costly HDR engineering study is like a shallow well into gyp water. While the report is of questionable scientific value, it is a "management tool" as our water district claims – a political tool to gain favorable business conditions for special interests, such as HDR's interest in conducting more studies in the future as stated in their current report. So far, the work done by our water districts and their engineers is a salesman's pitch (at taxpayers expense) to lay the foundation for Springhills to become a big water sales and distribution business in the future.

Remember that we voted for the formation of a water district in order to protect our water from San Antonio, not to set the stage for inviting San Antonio in to consume it. Sounds far fetched? The genius of influence by development interests, those who have become accustomed to using other people's money and financial institutions (including government programs) that finance development interests are the keys to understanding what this is all about.

Who's fault is this flawed study? The engineers, our elected representatives, or us? What do we, as citizens, deserve when we do not participate in the public hearings that are provided? There were several hearings last fall concerning the HDR study with the engineers present to note public comment. Possibly there was not enough public input when it would have done the most good. Sadly, what comments and questions there were concerning the omissions of climatology, hydrology and geological data evidently fell on deaf ears.

Some fair considerations are due to the current Springhills board members who were not on the board when the water supply study was instigated in the fall of 1990. This year, our current board may be willing to take a hard look at the direction the water district is heading and consider making some course adjustments.

A good start would be in returning the water study to the engineers and requiring them to design for a possible future of stabilized demands, rather than larger consumption of water. Common sense programs such as brush control and small recharge dams to slow and absorb runoff can be expanded. HDR's wasteful proposal of purchasing expensive surface water now for some inflated projected need 30 years away should be rejected.

Respecting the needs and best interests of the current residents of this region is what its all supposed to be about. However, it will not happen unless more citizens decide to come forward and work with their government to insure that the historic uses and freedoms to water in this district are not impaired. Based on what we have learned about suburbia and cities in these last few years, very few of us want the kind of urban sprawl that some board members and the engineers from Austin would have us pay the way for.

Regretfully, our water district put the cart before the horse by hiring engineers first, instead of geologists. With a geology study, we would be farther ahead now in collecting data and understanding more about the county's various aquifers, and the quantity and quality of water to be expected.

A successful regional water plan, like any plan, must limit its own scope to the range of predictability of the data on hand. A weather report may be accurate on the near term; but the degree of accuracy decreases with the length of time in the forecast. Thus, the question which we must ask the planners is this: Are you honest with the facts at hand in you forecast or are you assuming the role of prophets?

James Hannah

The Bandera Bulletin

P.O. Box 697, Bandera 78003-0697.

Entered as second class matter and postage paid at Bandera, Texas. Postmaster: Send address changes to The Bandera Bulletin, P.O. Box 697, Bandera, Tx. 78003. Office location: 1116 Main St. Phone (512) 796-3718.

Annual subscription rates $14 in Bandera County, Mico and Utopia; $17 elsewhere. Mail subscriptions payable in advance.

USPS 040-800. © All material copyrighted. The entire content of each issue of The Bandera Bulletin is protected under the Federal Copyright Act. Reproduction of any portion of any issue will not be permitted without the express permission of The Bandera Bulletin.

Published semi-weekly on Wednesday and Friday from March 1 through Oct. 27 and weekly on Wednesday the rest of the year by

Hills O'Texas Publications, Inc.
Nick Johnson ..... Editor and General Manager
Dan Sandidge ..... Advertising Manager

This newspaper reserves the right to reject any advertisements. Errors in advertising or editorial material will be corrected upon being brought to the attention of the editor and general manager. The newspaper is not responsible for errors in advertising after the first publication of the ad.

The Bulletin solicits your letters on any subject of general interest. Each letter must be brief (200 words maximum, shorter if possible), in good taste, and free of libelous material. The editor reserves the right to edit letters for these reasons. While political endorsements and thank you notes will not be accepted as letters, we will be happy to arrange advertising space for these purposes.

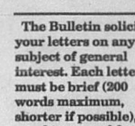

Last week's puzzle.

State Capital HIGHLIGHTS

By Lyndell Williams
TEXAS PRESS ASSOCIATION

AUSTIN – The U.S. Supreme Court may have brought Texas, screaming and kicking, into a new decade where two bona fide political parties will compete for independent voters.

Last week, the high court rejected the state attorney general's request to throw out federal court redistricting plans which Democrats fear will give Republicans a majority in the Texas Senate and close to one in the Texas House.

Ruling Blasted, Praised

Immediately, various Democrats loudly criticized the three-judge federal panel, the Texas Republican Party, and even their own leaders for misplaying their legislative cards.

"What the Republican Party failed to accomplish at the ballot box, they've engineered from behind the bench, cloaked in the black robes of Republican judges," said Lt. Gov. Bob Bullock.

But the Republican Party of Texas hailed the ruling.

"For the first time, we're going to have fair elections for the state Senate," GOP chairman Fred Meyer said.

The court's ruling means that Texas will be among the 11 states holding presidential primaries on Super Tuesday – March 10.

Meanwhile, Attorney General Dan Morales said he will continue his investigation into allegations that state Rep. George Pierce, R-San Antonio, assisted James Nowlin, a federal judge in Austin, in drawing the court's Senate plan.

Morales said he would not have made the investigation public and brought it to the Supreme Court's attention if Nowlin had not sealed the court's records detailing how it drew its maps.

Firsts in Speaker's Race

The race to replace Speaker Gib Lewis drew two historical firsts last week: the first woman and the first black candidates.

State Rep. Betty Denton, D-Waco, became the first woman to announce, closely followed by Wilhelmina Delco, D-Austin, the first black to seek the spot.

The rules reform movement seems to be all the rage with speaker candidates now, as the oft-criticized committee chairmen of Speaker Lewis now talk reform.

Judges Went Too Far?

U.S. Attorney General William Barr said federal judges went too far in trying to correct unconstitutional conditions in Texas prisons and will support efforts to remove court-imposed limits on prison populations.

State officials estimate 3,000 empty prison beds could be freed for use.

The population limit placed in Texas by federal judge William Wayne Justice prompted the early release of thousands of criminals from Texas prisons and spurred the Legislature to raise billions for new prisons with taxes and bonds.

New Ethics Commission

Some describe it as a "weak sister," but the new Texas Ethics Commission got a political football thrown at it right off the bat, nevertheless.

Tom Smith, director of Public Citizen, a watchdog group, asked members to regulate campaign contributions in the coming House speaker's race, and "fill in the gaps", of a traditionally loose structure.

Smith said the commission also should decide if outgoing Gib Lewis can continue to use political funds to pay legal expenses for his upcoming ethics trial in Austin.

Lottery Start-Up

State Lottery Director Nora Linares said she has mailed out more than 56,000 applications to retailers who want to sell $1 lottery tickets for the state.

Linares hopes to enlist 15,000 to 20,000 retailers in the next four months. The retailers will make a nickel on every dollar ticket they sell.

To receive a license, applicants must submit a $125 application fee, a set of fingerprints, and undergo a criminal history check.

Other Highlights

▪ Former Gov. Mark White resigned from the Hermann Hospital Trust board, the third trustee to do so amid a probe of trustee abuses. Media reports linked the Houston hospital's $245,00'0 meat purchase from financially troubled Granada Foods to White, a partner in the law firm representing Granada.

▪ State Sen. Chet Brooks, D-Pasadena, challenged Sen. Carl Parker, D-Port Arthur, to a "street bowl," to promote anti-gang and drug efforts. The bowl will feature community teams fielding questions about gangs, drug abuse and school drop-outs in a college bowl format.

▪ Some 25 House incumbents, or one-sixth of the membership, will not be returning to the Legislature.

▪ San Antonio's state Sen. Frank Tejeda was the only person from either party to file in its new congressional district.

▪ State Sen. Gene Green, D-Houston, candidate for a new congressional seat there, said he has plans for a national health care system which guarantees health insurance for all without a tax increase.

▪ The quasi-governmental Texas Workers' Compensation Insurance Fund said it now sells coverage cheaper than the assigned risk pool, the insurer of last resort.

▪ With $1.2 billion to build 12 new prisons, the Texas Department of Criminal Justice is getting proposals from several towns which would like one.

King Crossword

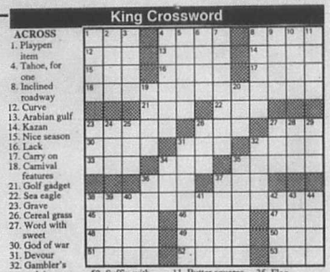

ACROSS
1. Playpen item
4. Tahoe, for one
8. Inclined roadway
12. Curve
13. Arabian gulf
14. Kazan
15. Nice season
16. Lack
17. Carry on
18. Carnival features
21. Golf gadget
22. Sea eagle
23. Grave
26. Cereal grass
27. Word with sweet
30. God of war
31. Devour
32. Gambler's undoing
33. Guided
34. Inquire
35. Lot
36. Pose
37. Isle of —
38. Hoedown activity
45. Influence, sometimes
46. — go bragh
47. Prefix with plastic
48. "— She Sweet?"
49. Lion's pride
50. Warhol subject
51. Remain.
52. Suffix with young
53. Gobbled up

DOWN
1. Abound
2. Bone: comb. form
3. Belgian river
4. Perry Mason, for one
5. Saying
6. Game in Reno
7. Implore
8. Television fare
9. Actor Alda
10. Tend
11. Butter squares
19. Numbered hwys.
20. Morsel for Fido
23. Gal of song
24. Miner's quest
25. Twin or bunk
26. Sturdy tree.
27. Stroke
28. And so forth (abbr.)
29. Cigarette product
31. Regards highly
32. Parisian park sight
34. Melody
35. Flag
36. Like potato chips
37. Pine Tree state
38. Resorts
39. Give up
40. Forearm bone
41. Mild oath
42. Peruvian of yore
43. Like some drinks
44. Part of GWTW

Audit

(Continued from Page 1.)

property is sold and the proceeds are distributed to the different agencies, including the sheriff's office, according to the contribution of each agency to the fund.

Under the current system worked out with commissioners, the sheriff receives a check from the district attorney or the federal Drug Enforcement Agency as Bandera's share of the revenue from a drug bust and turns it over to county treasurer Elizabeth James, who deposits it in a special account.

The sheriff submits a budget to the commissioners annually and submits purchase orders to buy equipment or pay overtime salaries of his employees from that account.

The commissioners have complained to Forest about what they term "excessive" overtime and they reached a compromise with him that any holiday or over-time pay for his employees be paid from the cash seizure fund.

That amount was $54,587.41, or 34 percent, of his expenditures between Sept. 30, 1990 and Sept. 30, 1991.

Tomlinson also criticized the sheriff's summarized budget. "The budget must be detailed and clearly list and define the categories of expenditures," Tomlinson quoted from the law.

Tomlinson said that even if the sheriff doesn't know his income on the account, which the sheriff doesn't, he said a "detailed budget for expenditures of known cash balances would exhibit proper planning."

Tomlinson also recommended that the sheriff also get commissioners' approval for any employee-related expenditure from the cash seizure fund. "The head of the agency (sheriff) may not use the existence of an award (money in the fund) to increase salary, expense, or allowance for an employee of the agency who is budgeted by the commission- ers court unless the commissioners court first approves the expenditure," Tomlinson stated from the law.

Tomlinson said that the commissioners should have approved the $10,292.81 spent on uniforms.

Other expenses by the sheriff from the fund include $38,174.15 for investigative expenses, $29,285.16 for equipment, $13,096.99 for repairs, $5,683.98 for training, $3,041.51 for telephone, $2,326.72 for supplies, $540.96 for dues and subscriptions, and $3,834.62 for other operating expenses.

Forest had no immediate comment about the audit, but said he wanted to study the audit and the law first.

Tomlinson also audited the jail's commissary funds and said the records were good and control of the inmate's personal funds were good.

The commissary fund is the account that the prisioner's money he has at the time of his arrest is kept and the prisioner can spend that money in the jail for specific items that can be bought from the commissary.

"Each expenditure is documented and upon release each inmate acknowledges receipt of unused funds by signing his ledger which becomes a part of a permanent file," complimented Tomlinson.

He did recommend that the deposit slip note each the amount of each inmate's deposit.

At Tomlinson's recomendation, the county will pursue a obtaining a computer program for jail administrator Tom Renton to use to help document the inmate's funds they use while they are incarcerated.

Tomlinson also audited Peace Justice Bonnie Tower's books and said they were good.

Sims

(Continued from Page 1.)

man, Concho, Coryell, Lampasas, Llano, McCulloch, Mills, Mitchell, Nolan, Runnels, San Saba, Shackleford and Taylor.

Counties or parts of counties that are in the district are Bexar, Blanco, Brewster, Comal, Crane, Culberson, El Paso, Glasscock, Hudspeth, Jeff Davis, Kendall, Loving, Medina, Midland, Pecos, Presidio, Reagan, Reeves and Terrell.

Sims will first have to take on state Sen. Temple Dixon of Sweetwater in the Democratic primary March 10, reports the state Democratic party.

The two Senators were put into the same district by the redistricting scheme.

Three Republicans have filed for Sims' seat: former mayor of Kerrville Charles Johnson of Kerrville, first-time state representative Troy Fraser of Big Spring, and Boerne Independent School District board vice president and former Fair Deats of Fair Oaks near Boerne.

Both Deats and Fraser currently live in Senate District 25, but the federal court ruling drops the residency requirement, thus allowing them to run for the post.

Obituaries

Charles Burton

Charles Burton, 68, of Pipe Creek died Jan. 2.

He is survived by Belle "Tommy" Dennis; and one brother, John Burton.

A memorial service was held Saturday, Jan. 18 at 3 p.m.

[illegible] Louis Baldwin, 70, of Pipe Creek, died Jan. 8 in Pipe Creek.

Survivors include his wife, Mary Balhorn; a daughter, Nancy Waddell; a son, Gary Balhorn; two sisters, Doris Smith of Yoakum and Gloria Karmes of Smyrna, Tenn.; and five grandchildren.

Graveside services were held [illegible] National Cemetery in San Antonio with the Rev. John Bady presiding.

Annual cowboy breakfast scheduled Jan. 31 in SA

The annual pre-San Antonio Stock Show and Rodeo Cowboy Breakfast will be held Friday, Jan. 31, at Central Park Mall in San Antonio.

Breakfast tacos, home-cooked biscuits and gravy, and steaming cups of freshly brewed coffee will be offered in the morning on the mall's parking lot.

Bandera's Cowboy Capital Trail Ride, one of 12 area trail rides converging on the San Antonio livestock show, will leave Jan. 31 and is set to arrive at the show Feb. 5. Riders will participate in opening ceremonies that day.

Literacy group provides services, enables people to achieve goals

Literacy Volunteers of America is an organization of volunteers that provides a variety of services to enable people to achieve personal goals through literacy.

"We believe that the ability to read is critical to personal freedom and the maintenance of a democratic society," says local LVA volunteer Rita Cox of Tarpley.

"We are committed to the personal growth of our students. Our tutoring is confidential, individualized and student-centered, at sites convenient to the student," she explains.

The intent of LVA's flexible approaches to tutoring is to help individual learners in a manner appropriate to their learning styles and abilities. The ultimate aim is to help people become independent readers, writers and speakers of English.

For more information about LVAA, contact Cox at 562-3442, or the LVA office in Kerrville at 896-8787.

"We're ready to help!" Cox says.

Medina, Uvalde livestock shows set

The Uvalde County Junior Livestock Show will be held at the Uvalde County Fairgrounds Thursday through Saturday, Jan. 23-35.

Judging will be Thursday and Friday with awards presented and the auction held Saturday. Call 512-278-3361 for more information.

The Medina County Junior Livestock Show will be held at the Medina County Fair Barns in Hondo Thursday, Jan. 30 through Saturday, Feb. 1. Call 512-426-2233 or 512-538-2867 for more information.

Ken's Two Propane Inc.
Your Full Service Propane Dealer
★ Bottle Filling
★ R.V.
★ Motor Fuel
✶ Senior Citizen Discounts
✶ Cash Discount
✶ Lease Tanks Available
Now With 2 Locations
We're Just A Phone Call Away
796-3057 Bandera
Open M-F
8 a.m.-5:00 p.m.
Sat.
9 a.m.-1 p.m.
751-3388 Lakehills
Open M-F
8:30 a.m.-5:00 p.m.

THE AGENT WHO INSURES YOUR CAR AND HOME CAN ALSO PROTECT YOUR FAMILY'S FUTURE.
For life insurance that can provide financial security for those you love, call:
Alan Davis
Hwy. 16
Bandera, Texas
796-7717
State Farm Sells Life Insurance.
STATE FARM INSURANCE COMPANIES
Home Offices: Bloomington, Illinois

Calendar

More rain due

A cold front sagging into the Texas Hill Country Friday will drop temperatures to near 30 Friday morning with the high Friday in the 40s. The low Saturday and Sunday will be near 40 and the highs in the 50s. What's not news is the rain. Cloudy and cool through the weekend with a chance of showers.

Rainfall this week: .68. **Rainfall last week:** 0.15 inches. **Rainfall to date for January:** 1.29. **Rainfall in 1992:** 1.29 inches. **Medina Lake level:** 1,072.77 above sea level, down 0.08 from last week, .77 feet above the spillway level of 1,072 feet above sea level. **Medina River level:** 6.4 feet.

Wednesday, Jan. 22

Sunrise 7:28 Sunset 6:03

CCSCT-WIC Women, Infant, Children Nutritional Program, St. Stanislaus Catholic Church, 9 a.m., 1 p.m.
AARP Bingo Party, Bandera Nursing Home, 2:30 p.m.
Brownie Troop 443, Pipe Creek, 4 p.m.
Lakehills 4-H Community Club, St. Victor's Chapel, 7 p.m.
Bandera Volunteer Fire Department, Firehouse, 7 p.m.
Ecumenical Service for Christian Unity, St. Stanislaus Catholic Church, 7:30 p.m.
Alcoholics Anonymous and Al-Anons, Bandera, 12th & Mulberry, 8 p.m.
Low Impact Exercise, 8:30 a.m.; Table Games, 9:30 a.m.; German Study, 10 a.m.; Table Games, Samba, 1 p.m.; Silver Sage Corral.

Thursday, Jan. 23

Sunrise 7:28 Sunset 6:04

Co-dependent Group, Bandera, 12th & Mulberry, 6:30 p.m.
Pipe Creek Volunteer Fire Department Training Meeting, Firehouse, 7 p.m.
Alcoholics Anonymous, 12th & Mulberry, 7 p.m.
Lakehills American Legion Post 410 and Auxiliary, Lakehills, 7 p.m.
Table Games, 9:00 a.m.; Cooking Class, 1:30 p.m.; Table Games, 1 p.m.; Silver Sage Corral.

Friday, Jan. 24

Sunrise 7:27 Sunset 6:05

Medina Jolly Elders, Medina Baptist Fellowship Hall, 11 a.m.-4 p.m.
Tidal Wave Youth Meeting, His House Lakehills, 7 p.m.
Bingo, American Legion Hall, Bandera, 7 p.m.
Alcoholics Anonymous and Al-anons, Bandera, 12th & Mulberry, 8 p.m.
Low Impact Exercise, 8:30 a.m.; Bridge, 9:30 a.m.; Bridge, Table Games, 1 p.m.; Advisory Board Meeting, 2 p.m.; Silver Sage Corral.

Saturday, Jan. 25

Sunrise 7:27 Sunset 6:06

Prevent Oak Wilt. Prune your live oaks now! Paint all cuts.
Golf Tournament, Flying L Ranch, Noon.
Grace Lutheran Church Game Dinner, 5-9 p.m.
Las Vegas Night, Lakehills American Legion, 6-9 p.m.
Chamber of Commerce Award Banquet, Mayan, 6 p.m.
Alcoholics Anonymous, 12th & Mulberry, 7 p.m.

Sunday, Jan. 26

Sunrise 7:27 Sunset 6:07

Attend the church of your choice!

Last Quarter

Monday, Jan. 27

Sunrise 7:26 Sunset 6:07

Bandera County Commissioners Court, Courthouse, 9 a.m.
Medina Lake AARP Business Meeting, Lakehills American Legion Hall, 1 p.m.
Bandera Optimist Club, Bandera Inn, 7:30 p.m.
Bandera Masonic Lodge #1123 AF & AM, Masonic Lodge, 7:30 p.m.
Cowboy Capital Squares, Community Room, Bandera Bank, 7:30 p.m.
Alcoholics anonymous and Al-Anons, Bandera, 12th & Mulberry, 8 p.m.
Low Impact Exercise, 8:30 a.m.; Arts and Crafts, 10 a.m.; Leather Working, 10 a.m.; Sketching, 1 p.m.; Table Games, Puzzles, etc., 1 p.m.; Silver Sage Corral.

Tuesday, Jan. 28

Sunrise 7:26 Sunset 6:08

Bingo, Lakeshore Volunteer Fire Department, Wharton's Dock Road, 7 p.m.
Boy Scout Troop 146, Mansfield Park, Bandera, 7 p.m.
Boy Scout Troop 144, Pipe Creek Presbyterian Church, 7 p.m.
Alcoholics Anonymous, 12th & Mulberry, 7 p.m.
Hill Country VFW, Pipe Creek Community Center, 7:30 p.m.
Medina Rotary Club, Youth Center, 7:00 p.m.
Quilting, Weaving, Group Oil Painting, 9 a.m.; Auto'Harp Melodier Practice, Ceramics, 10 a.m.; Birthday Lunch, Noon; Dream Study Group, 12:30 p.m.; Table Games, Puzzles, Dominoes, Cards, 1 p.m. Dream Study Group II, 2:30 p.m., Silver Sage Corral.

Wednesday, Jan. 29

Sunrise 7:25 Sunset 6:09

Brownie Troop 443, Pipe Creek, 4 p.m.
Alcoholics Anonymous and Al-anons, Bandera, 12th & Mulberry, 8 p.m.
Low Impact Exercise, 8:30 a.m.; Table Games, 9:30 a.m.; German Study, 10 a.m.; Table Games, Samba, 1 p.m.; Silver Sage Corral.

Natasha's Stars

ARIES (March 21-April 19) You heat up the day and the night as the week begins though by midweek, you need (you must have) precious R & R or else. You do manage to get some work done. The bad news or maybe the good news is you're up to no good AGAIN by the weekend. Have you considered taking an early vacation?

TAURUS (April 20-May 20) Your creativity oozes from every pore this week, though you must look at a domestic issue as the week begins. For some unknown reason, we find you working hard, yes, very hard toward the weekend. Over the weekend, let a loved one take you away from it all.

GEMINI (May 21-June 20) You definitely have your priorities in line this week. And you are one of the few signs that seems to be grounded. Check out a long-term investment though you may need to mull it over. Laughter surrounds you later in the week. Count on a long and glorious weekend.

CANCER (June 21-July 22) You may feel like the switchboard of life this week, since everybody needs to talk to you, get your advice, needs a phone number, etc. You short circuit later in the week. This is a time to make your needs top priority. You recuperate over the weekend to finish the weekend with a wallop!

LEO (July 23-August 22) You are the "personality kid" as the week begins (you are generally anybody) – however you need to take a look at the boring side of life midweek. You perk up again by the weekend and fizz (just like champagne) into the weekend. You don't have to go far to find the action. It's all around you.

VIRGO (August 23-September 22) You start the week on a down cycle but not for long. You become a veritable force to deal with by midweek. What's this? Your wish is another's command. Make the most of it; it's short lived. Before splashing into the weekend, check out finances. You may decide to play it low keyed.

LIBRA (September 23-October 22) Don't stand on ceremony as the week begins. However, step back and take another look. Some soul searching (as well as imagining how it feels to be another) takes you a long way. Toward the weekend, you beam into the social scene. Wherever you go, there's special magic all weekend long.

SCORPIO (October 23-November 21) Make the most of a boss' focus on you. You could be nervous – or make the most of it. You have reason to celebrate midweek, and you'll do so until the weekend when reality hits. Seems as if you need to get a lot done and rather quickly at that.

SAGITTARIUS (November 22-December 21) Your creativity is high (and practicality low) as the week begins. You can't get a grasp on what's going on until someone tells you point blank. Pokes on work till the weekend when you find you're ready to socialize. Such highs and lows!!

CAPRICORN (December 22-January 19) You are ready, willing and able as the week begins. Let another know where you're coming from. You're off on adventures through to the weekend when you must (alas) be responsible. Your more convivial side comes out. How you enjoy the lighter side of life, Capricorn.

AQUARIUS (January 20-February 18) Let another take the lead this week. (This is only temporary, since the sun is in your birth sign right now.) If you play follow the leader just right, by midweek you enjoy a real treat. Accept a more than appealing adventure (invitation) as the week ends. HAPPY BIRTHDAY, AQUARIUS.

PISCES (February 19-March 20) You may be a little out of sorts this week. Plug into work and you even out. Let another seek you out midweek. Take their hand when they offer to take you down a new path. You close the week happy as a clam after you receive the rewards of a special partnership. Hmmm, not bad.

©1992 by King Features Synd.

Medina lass competing for Hill Country crown

Melissa Phipps of Medina has been one of 22 women competing for the title of Hill Country Young Woman of the Year, organizers said.

Reindeer and Leakey are the only communities of the 12 in the program which have no [illegible] practicing a dance routine, aerobic exercises, presence and composure in anticipation of the final event at the Fredericksburg High School Auditorium Feb. 8.

The winner will be awarded a scholarship to the college of their choice and becomes eligible to compete in state and national competition.

Organizers are soliciting donations to fund the scholarship portion of the award, which last year totaled $4,600.

Melissa Phipps

Michael Mazurek

Local student Michael Mazurek named to attend Merchant Marine Academy

Michael Mazurek of Bandera has been nominated to attend the U.S. Merchant Marine Academy at Kings Point, N.Y., by U. S. Rep. Lamar Smith of San Antonio. He is a senior at Bandera High School, and is the son of Kenneth and Diana Mazurek.

Mazurek is one of 10 students in Smith's congressional district nominated to attend the school for merchant seamen and 57 nominated to attend four military academies.

Alex Wagner of Center Point, who attends high school in Hamburg, Germany, was nominated to attend the U.S. Naval Academy at Annapolis, Md.

Thirty-two of the nominees are from San Antonio, four each from Midland and New Braunfels, three from Kerrville, two each from Boerne, Canyon Lake, Sonora and Crane, and one each from Stonewall, Marfa and San Angelo.

Smith said he chooses his nominees based on the recommendations of two five-member boards consisting of community leasers from the district.

Nominations are only the first step in acceptance to the academies which may offer two or more students a position in the class of 1996. If accepted, students would begin this summer.

Your Basic Bandera

Peggy Tobin

Since before Christmas, it has indeed rained on the just and the unjust! It is tragic that some parts of Southeast Texas have begun to resemble the water-soaked deltas of Bangladesh, but perhaps we have all learned finally that building in the floodplains of rivers is not only wrongheaded but lethally foolhardy.

Aren't you relieved to realize that our Medina River bend around town, thanks to federal regulations, will never again be the site of death and destruction? The park and natural area, now assured, have turned the old negative into a big plus for all Bandera County and the Hill Country. Reports are that almost all the land in question now has been acquired.

With a sparkling sunny day now and then, we can begin to notice some bright spots in the local news while we wait for what will be a spectacular spring of wildflowers.

Thanks to a series of phone calls by Tim Tobin, a new organization to be known as Friends and Neighbors of the Tarpley Highway has signed up to keep trash off a four-mile stretch of the road — from the river crossing to Rudy Robbin's gate. Rudy's cowboy band will provide music at the kick-off barbecue to be given by Mary and Frank Anderwald at Twin Elm Ranch.

The new effort was inspired by a recent complaint to the editor of the Bulletin regarding the atrocious condition of county right-of-way. How about it, friends and neighbors of Highway 16 East? Jim Evans of Peachtree Ranch is already taking care of a long stretch of the Hondo highway! This place is getting to be festooned with plastic again!

We fell into conversation the other day with a tourist couple from Canada, who were parked in front of St. Stanislaus Church armed with their map of Bandera's historic landmarks. They said they have chosen Texas over Florida as a destination because the people are so friendly here. But they are put off by the slovenliness and litter in private yards as well as public spaces. We promised to tell you that they thought we ought to do better.

But on to other brightnesses — these showing up in the mailbox.

Karen Kitzman Jackson has another well-written and researched article in Texas Highways magazine, this one on the experience in Texas of Robert E. Lee. Karen has another year on her teaching assignment in Germany.

Linda Schott, honor graduate of Bandera High School, who went on to gain a Ph.D. in history, will be principle speaker at the Women and Texas History luncheon to be held in connection with the annual meeting of Texas State Historical Association in Austin, Feb. 27. Linda is now associated with the University of Texas at San Antonio.

Seaward Grant, Bungy's son and one-time star drummer of Bandera Bulldog Band, is the handsome groom in the wedding picture sent from Irving as a Christmas greeting. The beautiful brunette bride is Michelle. Mega-wishes for the best of everything!

Last but not least — are the bright and beautiful sights we can see as we go about every day, litter or no litter. The creeks and rivulets and rivers of the Hill Country are once again dashing along, clean and turquoise-blue. the water is going over the spillway at Medina Dam. The water politicians are off the hook for a little while!

French dances set

Sensual and elegant dances from the salons of the French Court will be the featured attraction of "Dances with Gambas" in the Great Hall at the Texas Boys Choir Building in Fort Worth Friday, Jan 31, Call 817-927-1722 for ticket information.

Money show set

The 34th annual Money Show will be held in Houston Saturday through Monday, Jan. 25-27,

The show is a marketplace of 120 coin dealers from throughout the United States. The event will include numerous educational displays.

'Ski Bandera' called a success

Organizers begin planning next year's party

By Bungy Ellington
Bulletin correspondent

A winning combination of [illegible] lots of enthusiasm helped make the first annual "Ski Bandera" event a huge success, with over 100 people attending, including [illegible] February-- probably Valentine's Day weekend. With the [illegible] found in abundance Sunday, the next event should prove to be even bigger, but the challenge will be to plan something that will provide even more [illegible]

Participants in the "Ski Bandera" event are busy figuring out [illegible] and in event an February-- probably Valentine's Day weekend. With the [illegible] found in abundance Sunday, the next event should prove to be even bigger, but the challenge will be to plan something that will provide even more [illegible]

The ambience was enhanced not only by the perfect weather, but by the wood smoke smell from the campfire, hot chocolate, spiced apple cider and plenty of beans and tortillas to eat.

The "skiers" were grouped in teams of four with names like "Horse-shoettes" (they had top billing, since the event took place at Patricia Moore's Horseshoe Inn), Buntucklans, Oddballs, Las Bonitas (all girl team) and more. The idea was for the team members to fit their feet into rope brackets on boards, then at the "Go" signal, the left feet of all four had to be lifted in unison, and then the right foot, in order to move forward. There was a lot of falling down all over each other and even more laughing. And you should have been there to hear the design improvement ideas for next year's event. Bigger and better skis, including some moon-glo pink ones, are planned.

Around the campfire, music abounded with guitars, mandolin and dobro-- and of course Bandera's newly formed kazoo band. Kazoo membership ranks swelled by three Sunday afternoon. The group is up and coming.

Rudy Robbins jumped in to lead them off, and what a leader he was with his guitar. He actually got the group harmonizing. "Begin with what you have," says Finch. Draw your [illegible] graph paper. Include permanent features, such as buildings and trees. Note [illegible] taking advantage of your property's assets and liabilities.

"Leave room for a 'whim garden,'" says Finch. "That place where you just have to try that exotic plant you see in the gardening catalog in the middle of January!"

Because of their high water and maintenance levels, principle two calls for appropriate use of turf grasses. Limit lawn areas to pathways, play areas and small open areas.

The third principle involves the prolific use of mulch. Mulch reduces water use, keeps soil temperature lower (combatting cotton root rot), reduces weeds, and keeps soil friable. Mulch is relatively inexpensive. The City of San Antonio Solid Waste Office [illegible] free, as does the Bandera Electric Cooperative.

Efficient use of water constitutes the fourth principle of [illegible] Plants of similar water needs should be planted together. New plants, especially natives, need more water until they are established, but then their water needs go down drastically.

Drip systems and automatic sprinkler systems need to be checked periodically to make sure they are working properly. "Don't water the parking lot," says Finch.

Many native shrubs and ground covers won't need watering once they are well-established except perhaps once or twice during the deep summer.

A fifth principle involves the selection of well-adapted plants. "Crape myrtles, irises, day lilies, antique roses, and native plants are all good selections," says Finch.

Exotics such as azaleas and hybrid tea roses will require a good deal of special soil preparation, maintenance and water and are not xeriscape plants for this area.

Soil preparation is the fifth principle. Herbicides may need to be used to kill grass when your convert large lawn areas to xeriscape. Flower beds and vegetable gardens need to be thoroughly tilled with four inches of compost or other humus mixed in.

When planting trees and shrubs, plant in native soil. Adding a lot of nutrients to the hole simply "forms a bucket in the soil, causing the plants to drown," says Finch. Add nutrients to the top layer of soil or mix it in the mulch, suggests Finch.

The final principle is maintenance. If principles one through six are followed, maintenance should be limited.

In spring of 1992, the Bexar County Extension Service will have a ground cover and turf grass experiment station open to the public on Jones Maltesberger at Loop 410 and Hwy. 281. People will be able to come by and see the various varieties growing, to help them plan their for their own needs.

A 26 page booklet titled "Xeriscape" by Gerald E. Jones is available from the Bexar County Extension Service Office, 1143 Coliseum Road, San Antonio, Texas 78219 for $3. It covers the seven principles in more detail, contains planning suggestions and lists of plants suitable for xeriscaping in this area.

The Bandera County Extension Service also has a pamphlet and a list of suitable plants for Bandera County.

'Leave room for whim garden,' Finch advises

Landscaping expert speaks to Native Plant Society

By Carolyn Edwards
Bulletin Staff Writer

[illegible] tion of water through creative landscaping," says Calvin Finch, horticulturist with the [illegible] ing of the Bandera Chapter of the Native Plant Society of Texas.

Finch discussed seven principles of xeriscaping for South and Central Texas.

The first principle is plan-

An example of xeriscaping (photo courtesy of Edwards Underground Water District).

Local ACS chapter plans Valentine Dance

The Sheriff's Posse Band will make music Friday, Feb. 14 at the annual Valentine Dance sponsored by the Bandera County Unit of the American Cancer Society.

"The tickets are only $3.50, so please plan to come," said ACS communications chair Meleese Rugh. "This popular event will be at the Cabaret."

The ACS group planned the dance and discussed other activities at their January meeting. The group meets on the first Monday of each month at 2 p.m. at the First State Bank.

At the January meeting, area ACS representative Janie Flach showed a film on colorectal cancer.

"This is a very important film and can be made available to any organization," Rugh said.

TAFE sets reception for local vets

"America," performed by the Grace Lutheran Church children's bell choir, will highlight a Teach-In and reception at the Bandera High School library on Tuesday, Jan. 28 starting at 7 p.m. The event will honor local World War II veterans, and is sponsored by the Bandera High School chapter of the Texas Association of Future Educators (TAFE).

"The community is invited to hear our veterans present first-hand accounts of their war experiences," says BHS librarian Patsy Small. "To familiarize both the public and BHS students with major events of the war years, the library's collection of World War II books will be on display Jan. 22 through Jan. 31."

Those veterans not contacted who are interested in participating are asked to contact Small or TAFE sponsor Claire Roberts at 796-3753.

Harvest Your Safety Thoughts

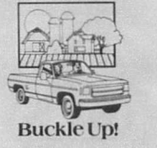

Buckle Up!

Texas Coalition for Safety Belts

Shackelford elected to honor sorority

Anne Shackelford, daughter of Aaron Shackelford III of San Antonio was recently elected to membership in Sigma Theta Tau International Honor Society of Nursing.

She became an undergraduate member of the Delta Alpha chapter of the sorority at the University of Texas Health Science Center School of Nursing at San Antonio.

Membership in the organization is awarded to bachelor's, master's and doctoral nursing candidates who achieve high scholastic averages. The undergraduate inductee must have at least a 3.0 grade point average on a 4.0 scale and be in the upper one-third of their class.

Chinese magic set At TLC in Seguin

The Chinese Golden Dragon Acrobats and Magicians of Taipei will appear in the Jackson Auditorium on the Texas Lutheran College campus in Seguin Saturday, Jan. 25.

Pool & Spa Chemicals--
See HEVENOR LUMBER'S
Directory Listing
Page 12

RIVER OAK RESTAURANT
WATCH FOR OUR VALENTINE'S DAY SPECIALS!
15 Lunch Specials!
DAILY ONLY $3.95
FAMILY DEAL!
2 PIZZAS up to 6 toppings!
4 CANS SODA
& 2 VIDEOS
at VIDEO OUTLET
ONLY $24.95
Must have VIDEO OUTLET membership
Coupon good thru 2-15-92
SUPER SPECIAL
1 PIZZA up to 6 toppings!
2 CANS SODA
& 2 VIDEOS
at VIDEO OUTLET
ONLY $14.95
Must have VIDEO OUTLET membership
Coupon good thru 2-15-92
$3.95
TO GO
1/2 lb. Char-broiled Burger
French Fries & Canned Soft Drink
Coupon good thru 2-15-92
Now accepting applications for wait staff & kitchen help!
1105 Main 796-7751
Hours: 10-2 and 5-9, Seven Days a Week

Pipe Creek Junction Cafe
est. 1986
Open 6 AM-11PM every day
Breakfast Lunch Dinner
WEEK DAY LUNCH SPECIALS
11 a.m. to 2 p.m.
Complete Meal with dessert/drink $3.75
DINNER: All-U-Care-To-Eat
5 p.m. to 11 p.m.
M-W-F: Fried Fresh Farm-Raised Catfish
T-Th: Fried Fresh Shrimp
Special includes salad, choice of potato, & vegetable with fresh baked rolls.
WELCOME Winter Texans
BEST Chicken-Fried Steak in Bandera County!
Home-baked pies, homemade ice cream, fudge, cookies!
Charbroiled Steaks Chicken Breasts Hamburgers!
All specials available to go
Information & Directions, 535-4742
ICE: 8 Lb.--85¢; 25 Lb.--$1.89

Come on out to the HORSESHOE INN and enjoy the fresh down-home HIGH OCTANE LUNCH SPECIAL:
Includes meal, drink and dessert, all for only $4.50
THURSDAY:
Veal Ghetti
Squash Medley
Garlic Bread
Salad Supreme
FRIDAY:
Glazed Ham
Blackeyed Peas
Corn Casserole
Baked apples
SATURDAY:
Barbecue Brisket Sandwich
Potato Logs
Baked Beans
MONDAY:
Beef Pot Pie
Mashed Potatoes
Salad/Rolls
TUESDAY:
Chicken Queso
Rice & Bean Combo
Guacamole Salad
Flour Tortillas
WEDNESDAY:
Pork & Oriental Vegetables
Fancy Rice
Chinese Pancake with Honey-Mustard Sauce
This lunch menu will be served Thursday-Wednesday, Jan. 23-29. Similar variety and quality are always available.
FULL MENU AVAILABLE
Hours: Mon.-Sat. 11 a.m.-2 p.m. Fri. & Sat.: 5 p.m.-9 p.m.
SATURDAY NIGHT SPECIAL:
Family Style Steak Fingers with Cream Gravy, Fries and Vegetable Basket, $4.50
HOMEMADE SOUPS AND DESSERTS DAILY
The HORSESHOE INN
Just a short drive North of Bandera on Hwy. 173
512-796-3105

Planning to Build a Deck?
See HEVENOR LUMBER'S
Directory Listing
Page 12

Just wanted to let old and new friends know--
THE COPPER LANTERN
AT WHARTON'S DOCK
HAS RE-OPENED!
COME ON OUT AND SEE US AND ENJOY THE FULL LAKE!
Joyce & Sister
Open Monday thru Saturday
796-4144
GOOD FOOD REFRESHMENTS BAIT
49-1TC

PLAZA LIQUORS
262 S. Main, Boerne 249-2285
— BOURBON —
OLD FORESTER 1.75 Ltr. (80°) $16.99
WALKERS DELUX 1.75 Ltr. (80°) $13.99
EARLY TIMES 1.75 Ltr. (80°) $13.99
J.T.S. BROWN 1.75 Ltr. (80°) $12.99
JACK DANIELS BLACK 750 ML. (90°) $11.99
— SCOTCH —
J.WALKER RED 1.75 Ltr. (80°) $25.99
HIGHLAND MIST 1.75 Ltr. (80°) $15.99
CLAN MacGREGOR 1.75 Ltr. (80°) $15.99
— WHISKEY —
CROWN ROYAL Ltsr (80°) $20.99
CANADIAN MIST 1.75 Ltr. (80°) $13.99
SEAGRAMS 7CROWN 1.75 Ltr. (80°) $13.99
RICH & RARE 1.75 Ltr. (80°) $12.99
SOUTHERN COMFORT Ltsr (80°) $10.99
— GIN —
FLEISHMANS 1.75 Ltr. (80°) $9.99
GORDONS 1.75 Ltr. (80°) $12.99
SEAGRAMS 1.75 Ltr. (80°) $12.99
IN CASE OF PRINT ERROR STORE PRICE PREVAILS
WE RESERVE LIMIT RIGHTS
PRICES GOOD THUR 1-30-92

LAKESIDE RESTAURANT & LOUNGE
PR 37 at Medina Lake
welcomes you to our
SUPER BOWL PARTY!
JAN. 26--3 PM
FREE Food
Drawing for door prize
Band at 7 PM
49-1TC

Kelley's Super Bowl Party
Jan. 26
Free Hot Dogs & Chili
52" Screen TV
Now Taking Reservations
535-4661

LET'S RODEO!
Outfit Your Family Texas Style! Little Buckaroos, Too!
ROPERS starting at $49
• Wranglers--Many Styles and Colors
• Wrangler Brush Poppers--Hot Colors
• Rocky Mt. Jeans In New Styles
• Hats and More at Great Savings
HARRIS Western Corral
1361 S. Main, Boerne Next to Walmart
512-249-9688 Thank you for your business Carolyn Meranee & George Harris OPEN ON SUNDAY!

WEEKLY EVENTS
Saturday, Jan. 25
Neala Gayle
Restaurant Open:
Fri.& Sat...6-10 PM
Sunday...11 AM-2:30 PM
BANDERA'S GREENHOUSE DANCE HALL & STEAK HOUSE
801 Main 796-3095

THE STARTING GATE LOUNGE
ECONO-LODGE, BANDERA
SUPER BOWL PARTY
SUNDAY, JANUARY 26
$1.00 DRAFT BEER! SNACKS!
DRINK SPECIALS!
"HALF-TIME" LINGERIE SHOW and SALE WITH 'LIVE MODELS'
RAFFLE!
DOOR PRIZES!
COME WATCH THE GAME WITH US ON OUR GIANT SCREEN TV

Sunday Noon Buffet ALL-YOU-CAN-EAT--TWO DELICIOUS ENTREES: BAKED TURKEY, MEAT LOAF. INCLUDES VEGETABLES, DESSERT, ROLLS, TEA OR COFFEE, AND SALAD! JOIN US! ONLY $5.95
NEW NIGHT SPECIAL
5-9 p.m.
Tuesday...Senior Citizen Night....$3.95
"Smaller Portions Just Right For You"
ALL-U-CAN-EAT SOUP & SALAD BAR
Monday-Saturday $2.95 11 a.m.-2 p.m.
$$ COUPON $$
Good for $1 OFF ALL Dinner Entrees
Coupon Good thru 3-1-92
Econo Lodge Bandera
796-3093
Open 6 AM-2 PM; 5 PM-10 PM

WriterLeanne Levesque's article was recently published.

Rhodes processes record number during latest hunting season

Local businessman Clarence Rhodes, owner of Rhodes Processing reported that a record 278 deer and wild hogs were processed at his establishment during the latest hunting season.

Rhodes said that the 278 animals represent the highest number that he has processed in one season.

Part of the proceeds from the "bumper crop" will help drill a new well at Camp Covenant, a church-affilliated summer camp operated by Rhodes and his family in Bandera County.

Groups from all around the state and also from other states use the camp, he said.

Shannon Christine Kneuper of Medina, left, and Colby Lee Anderson of Bandera, right, receive a "Good Citizen" award from Bandera County Daughters of the American Revolution Good Citizen selection committee chairwoman Peggy Alanis.

Anderson, Kneuper named by DAR for 'Good Citizen' scholarships

The Bandera chapter of the Daughters of the American Revolution named a Bandera and a Medina high school senior as the recipients of their "Good Citizen" award Jan. 16.

Shannon Christine Kneuper of Medina and Colby Lee Anderson of Bandera will each receive a scholarship from the club.

According to DAR Good Citizen chairwoman Peggy Alanis, the club makes the award to one high school senior from Bandera and one from Medina each year.

The students are nominated by their teachers and the selection is made by their senior class.

The girls also wrote an essay on "American heritage and my responsibility for preserving it."

The essay judge, this year a local retired teacher, picked Anderson's essay as the best and Kneuper's as the runner-up.

Anderson's essay will be entered in the state DAR competition, says Alanis.

In Anderson's essay, she quoted Jean Jacques Rousseau who said that freedom is the power to choose our own chains.

From this, she said that freedom gave citizens the power to make their mark on history, by choosing what cause they would support. "Whether it be an environmental cause, or a government policy, or an opinion about their school or community," she said.

According to Kneuper, keeping the "American Dream" of freedom alive requires knowing the heritage and possessing a pride of the country.

Pride is as easy as standing at attention during the playing of the national anthem, not littering, and helping to clean up the highways.

In other action at the Jan. 16 meeting at the First State Bank, DAR members elected delegates to attend both the state conference in March and the continental congress in Washington in April.

The Bandera County 4-H Clubs wish to thank the following for their support in the success of the 4-H concession stand and 4-H dance during the Bandera County Junior Livestock Show and Bake Show.

MISSION ICE COMPANY
BANDERA ICE HOUSE
BOYLES MARKET
4-H CLUB MANAGERS
THE CABARET
YOUNG COUNTRY
LIVESTOCK SHOW ASSOCIATION
CATHY CUDD
MARGARET WHITE
LAQUITA HATHAWAY
BANDERA OPTIMIST CLUB

49-1TCNP

Medina girl's 'grandfather' story published

'He was the greatest man I ever met,' Levesque says

(Editor's note: This story by Medina high school student Leanne Levesque was published in the January issue of High School Writers, a monthly magazine published by Writers Publishing Service, Inc., Grand Rapids, Mich. Publisher Donald [illegible] high school and language arts classes throughout the country."

By Leanne Levesque
Medina High School

My grandfather was the greatest man I ever met. He was my mother's dad. I don't think my mother learned to appreciate him until she was much older, though. We was a great father, husband, friend and preacher. He was the kind of man who helped anyone in need, physically, emotionally, or spiritually. Everyone I knew admired him.

When I was little I used to crawl up in his lap and he'd tell me the most interesting stories. As I grew older, I discovered they were stories from the Bible.

My grandfather was the only man I'd ever met who made learning fun. He made everything fun.

In my early teenage years we would sit under huge trees and discuss life. He would tell me how life was when he was young. He would compare the [illegible] of now and then. Today's, he would always say, are much [illegible] walks together and he'd talk [illegible] thank God he's where he worked so hard to be.

Even though he's no longer living, I've realized that he'll never be truly gone because the memories I have of my grandfather will never die, but will remain in my heart forever.

Since my own father never took any part in my life, my grandfather also played a fatherly role to me. I often envied my mother because she had him for a father. I used to dream I had a father like him. He taught me to take pride in myself and never to be ashamed of who I am and where I came from. He taught me to love myself as well as others.

Then one day he was gone.

I tried to convince myself that he wasn't gone, he just wasn't there. For some reason the fact that he wasn't coming back never even crossed my mind.

I didn't understand how a man as strong as he was could just leave the earth so quickly. It's true that death can sneak up on him like a thief in the night. For a long time I was mad at everyone and everything. I cursed God for taking someone so close to me. Now I [illegible] memories [illegible] remain in my heart forever.

DIXON
MAK ENTERPRISES
302 Hackberry 796-7280
Bandera

PREVENT OAK WILT FROM KILLING YOUR LIVE OAKS
For answers, information & free estimates, call W.G. Bub Hundley.
For Bandera and surrounding counties
1-800-245-4896
895-4345
OAK TREE INJECTION SERVICES, INC.

OVERHEAD DOOR
OVERHEAD DOOR COMPANY OF KERRVILLE
512-895-2822

H.L. Risinger, DDS, MSD
Degreed Specialist in Orthodontics
257-8922 718 Hill Country Dr. 1-800-545-1485
25th Anniversary
We are celebrating our 25th continuous year of Orthodontic Practice in Kerrville. To reward our Hill Country friends for our success, we plan to offer the following for one year. (July 1, 1991 thru July 1, 1992):
1. FREE EXAM, X-RAYS & CONSULTATION
2. 15% DISCOUNT FOR ALL NEW PATIENTS
3. 25% DISCOUNT FOR FAMILY MEMBERS OF PREVIOUS PATIENTS.
4. INDIVIDUALLY DESIGNED PAYMENT PLANS
5. CONTINUED SCHOOL BUS RUN SERVICE FOR CHILDREN THIS FALL.

Tarpley

Nettie Dean

•Tuesday, Jan. 14, the Williams Creek Extension Club started off the new year with a meeting atthe home of Betty Lou Thigpen. After minutes were read, the roll call was answered with "a new project I've started." Year books were filled in, programs were selected and hostesses for the year were named. Guests included Barbara Brosius, Edna Lee Coffep and Olga Marie Tschirhart.

The club's next meeting will be Tuesday, Feb. 11 at Marilyn Haner's home.

•Those on the sick list recently have been Mrs. Clay Taylor, Bill Morris, Victor Purvis and H.E. Haner.

•Celebrating birthdays on Jan. 14 were Brother Don Spencer and Marie Newcomb.

•Maj. Charles H. Dean of Spring Valley, Ohio was a dinner guest Sunday of his parents, Elsie and Nettie Dean. The U.S. Air Force officer has been spending time in San Antonio attending meetings. He plans to retire from the Air Force in April, with 20 years of service as a navigator.

•Mrs. Don Spencer accompanied her daughter Julie Shearhart, and Julie's children Kelli and Brice, to Mason Wednesday.

Home Improvement Sales--
See MEVENOR LUMBER'S
Directory Listing
Page 12

TOP SOIL
JIMMY RUSSELL
796-4757
18-TFC Wed

Reach 3 million Texans for only $250
Now you can run your classified ad in newspapers all across Texas for $250.
That's right—a 25 word ad costs only $250 to run in 293 newspapers with a combined circulation of more than 1.8 million (that's more than 3 million readers) throughout the Lone Star State.
One call to this newspaper, that's all. We'll place your ad in 293 newspapers. All you have to do is get ready for results.
This new sales opportunity is brought to you by this newspaper and the Texas Press Association member newspapers.
Call this newspaper for details
Tex SCAN
Statewide Classified Advertising Network

VOTE FOR BOBBY JONES

FOR COMMISSIONER

Pct. #1, Mar. 10, 1992, Republican Primary

The Incumbent's Record:

Proposed and voted for one of the largest tax increases in six years and then denied it in The Bandera Bulletin.

From Commissioners' Court Special Meeting Minutes, Sept. 13, 1991, "The court passed unanimously a motion by Comm. Barker, seconded by Comm. Thompson to propose a tax rate of .3602, an increase of .0261 per $100 of taxable value or .0780% compared to last year. This voids the previous proposed rate of .3346, proposed on September 10, 1991, changes due to math errors and misinformation."

From The Bandera Bulletin, Nov. 15, 1991: "Bennie Barker announces for re-election." Quote from 2nd column, "I have voted consistently against the tax increases and will continue to do so, he promised."

FACTS REGARDING PCT. 1 FINANCIAL RECORD:

Deficit as of Dec. 31, 1991 (in the red)	-$24,094.66
Debt Service (loans) as of Dec. 5, 1991	$60,777.33
Annual payments on Loans	$26,559.01
Interest Payable Annually on Loans	$ 2,213.35
Spent to Build Himself a Private Office	$ 7,256.17
He Budgeted for Road Paving in 1992, only	$17,000.00

Source of information: The Bandera Bulletin and Public Records

A VOTE FOR BOBBY JONES ON MARCH 10 IS A VOTE FOR HONESTY, INTEGRITY, SOUND MANAGEMENT, AND PROFESSIONAL CONDUCT ON THE COMMISSIONERS' COURT FROM PRECINCT 1.

Political ad paid for by Committee to Elect Bobby Jones, Margaret Jones, Treasurer, 3002 Lakeshore Drive, Bandera, 78003.

Reed's Floor Covering
Carpet Sale
Commercial Carpet $6.99/yd.
10 Year Warranty,
Evening and weekend calls accepted
Bandera

FARMERS INS. GROUP OF COMPANIES IS OFFERING
6.8%
ON YOUR DEPOSITS OF $5,000 OR MORE OR ON YOUR DEPOSITS INTO AN IRA OF $2,000
Enjoy competitive tax-deferred interest earnings
Select guaranteed retirement income options
A+ Best Rated Company
$1 Billion in Assets
FARMERS INSURANCE GROUP
Symbol of Superior Service
Do Not Wait, Take Advantage Today! Call: (512) 896-4100
Shelby Braswell, Agent
511 Junction Hwy., Kerrville, Texas 78028

Senior beauty, 70, to compete for title

Alsbury will travel to Grand Prairie for contest

By Patrick Ginnelly

When one thinks of retirement there is a picture of a relaxed and easy lifestyle free of juggling between family and work, a time to slow down after [illegible] the scenario that most will face in retirement but that is not the case for Ruby Alsbury. Now five years into retirement she intends to participate in a senior citizens' beauty pageant.

Alsbury, 70, will be a contestant in the Ms. Senior Texas America Pageant in Grand Prairie, Feb. 26-29. The contest, titled the "Age of Elegance," will showcase senior citizens from all over Texas.

"I got the idea from an advertisement in Mature, a senior citizens' magazine. I saw the article and it looked interesting to me. I'm a competitor so I decided to enter," said Alsbury, who lives in San Antonio but frequently visits the house she owns at Medina Lake.

According to Alsbury, the pageant consists of three events. An evening gown competition, an interview and a talent contest.

"The interview is really talking about your philosophy of life." She isn't positive about which talent she will perform in the contest but thinks she will do some type of Mexican hat dance. "I have one but I'd like to keep it a secret until the pageant," Alsbury said.

"I'm not sure about it, but I've started taking lessons and it's a lot harder than I thought because I can't bend the way that I should anymore," Alsbury said.

Alsbury is beginning preparation for the Feb. pageant. She is hoping to find some sponsorship from merchants in and around San Antonio to share the costs of her flight, evening gowns and other clothes for the four-day event.

"I've put out feelings to H.E.B., Montgomery Ward and Saks Fifth Avenue, but many of those companies are promoting education so I don't know what I'm going to do but it's going to be expensive.

"Alsbury will be the San Antonio representative in the competition and hopes to win and move on to the national contest later this year in Atlantic City.

Though she is not a veteran of beauty pageants, Alsbury has some experience in the area. In 1963 she entered the Miss Texas Pageant at the age of 43.

"It was so exciting to be in it and I made it to the semi-finals but I'm much more excited about this one," Alsbury said.

Although she has already [illegible] behind her she intends to perform in the contest she has other talents to fall back on. At 70 Alsbury maintains that the secret for longevity is to remain active in everything that she does.

"I do all kinds of things. I walk two to three miles a day, I swim each day and I do all kinds of dancing, tapdance and clogging but my favorite thing is to go roller skating," Alsbury said. "I still like to go."

Even though Alsbury had been retired from elementary teaching for five years, she still does some substitute teaching in all grades to stay active.

"Time is so important in teaching, you have to get the children motivated and that has to start at home, but teachers need more freedom in the classroom," Alsbury said.

She also keeps busy with her family and has just become engaged to a retired lieutenant colonel.

In between all of these activities Alsbury has time to devote attention to one of her favorite loves, her pets. She has two dogs, four cats and two goats and to top off the party, she has 150 catfish in her swimming pool.

"I had some goldfish and I no longer used my pool because I would swim at the YWCA so I put the goldfish in the pool and forgot about them, Alsbury said. "Several months later I notices that they had grown to develop a serious illness it can cost you all the money that you've saved or retirement. Then what can you do? Alsbury [illegible] save nothing in the bank down but today it seem like you have to spend everything you have just to stay alive. We spend so much on help to foreign nations I think that it's only right that we help the senior citizens."

Alsbury's children are behind her in everything that she does and she believes that being around young people is what keeps her young. She said she also feels that other senior citizens can also remain young by becoming involved in activities around the community.

Members of an advanced feature writing class at Southwest Texas University in San Marcos came to Bandera in November to gather information for some real feature stories. Patrick Ginnelly's story is one of the results. Additional features will appear in future issues of The Bulletin.

BANDERA COUNTY FIRE ANT CONTROL
Introduces
D-20 Fire Ant Killer
Formula 1892
100% Guaranteed!
10% discount with ad
EPA approved
Safe Around Animals
Safe on vegetation
Safe around Children
100% Natural
KILLS OVERNIGHT!
CONTACT YOUR LOCAL DEALER:
Jerry 257-4751 Kerrville
Gary 751-3541 Lakehills
Laura 796-3643 Bandera

Children's Non-Aspirin Elixir or Drops reg. $2.99 SALE $1.99
Children's Chewable Non-aspirin Tablets reg. $1.69 SALE 99¢
Limit 2 each
On sale thru 1/29/92
Braun Drug
M-F 8:30-6:30 Sat. 8:30-2:00
512-796-7701
Diana Braun, Pharmacist, Owner 1114 Main

LUBE OIL & FILTER SPECIAL $24.95
includes 5 quarts of oil
TUNE-UP SPECIAL
Class A Motor Home $79.95
Class C Motor Home $107.95
GM Trucks and Cars $59.95
$57.95 Motor Home Winterizing
MOTOR HOME Complete Systems Check $48
MOTOR HOMES ANCIRA GMC TRUCK
IH-10 WEST JUST NORTH OF 1604
512-698-1932

Why wait for your federal income tax refund?
Rapid Refund H&R BLOCK
■ receive your refund anticipation loan within a matter of days
■ available whether we prepare your return or not
H&R BLOCK
Located in The Gingerbread House
1104 Cedar St., Bandera
9-6 Weekdays; 9-5 Saturday; or by appointment
796-3616 or (after hours) 796-4937

Silver Sage Corral

Manuel Flores

A total of 19 members of the Silver Sage Sagettes celebrated the January birthdays of Sally Lewis, Peggy Huffman, Joyce Adamietz, Julia McDaniel and Arleen Goral with a breakfast at the EconoLodge Bandera Jan. 15.

Judy Goodenough was also honored as retiring leader of the exercise class. The group presented Goodenough with a gift and Lewis expressed the class's heartfelt gratitude for her long and dedicated service.

•The monthly meeting of the center's board of directors will be held Friday, Jan. 24.

The meeting will be called to order at 2 p.m. Chairman of the board of directors, Marie Holland, has indicated that some very important issues will be discussed.

•The Knights of Columbus will sponsor a benafit dance and auction on behalf of the Senior Nutrition Programs in Kerr and Bandera counties Saturday, Jan. 25, at 8 p.m. at the Knights of Columbus Hall on Harper Road in Kerrville. The event will feature the music of the Leroy Grohman Combo. Tickets are $8 per couple and $5 single and are on sale at the Silver Sage Corral this week.

A beautiful handmade quilt has been donated by Ruby Jackson of Medina, on behalf of the Silver Sage Corral Senior Activity Center, to be sold to the highest bidder at the dance.

•The monthly Birthday Luncheon will be held on Tuesday, Jan. 28 at noon. This will be our first luncheon of the year, and everyone is invited to bring your favorite covered dish and join us at the center to help celebrate with those having January birthdays.

Public hearing set at Bandera school

The 1990-91 Academic Excellence Indicator System Report will be the subject of a public hearing Thursday, Jan. 30 at 7 p.m. at the Bandera High School library.

For more information about the meeting, call the Bandera schools at 796-3753.

Bandera Nursing Home

Mada Wedgworth

The Rev. Eugene Peterson from Grace Lutheran Church used for his text Sunday John 2:1-11. Paula Peterson was the pianist.

•The Rosary group that met Monday evening for prayers and singing included residents Ada Sehon, Evelyn Hostetter, Coclia Leal, Mae Eidenshink and from St. Stanislaus Catholic Church were Dorothy Callahan, Joyce Sellberg, Aggie Batto and Annette Kalka-Schulte.

•Ruth and Carl Carlson and "Oliver" of San Antonio visited Ruth's mother Sally Parsons.

•Mary Thayler made a donation to the nursing home.

•Brenda Adam is a new resident.

•Marley and Eunice Johnson celebrated their 70th wedding anniversary recently. They were married on Jan. 14, 1922 in Greenfield, Missouri. Eunice makes her home at Bandera Nursing Home and Marley visits her daily.

•Zula Alford celebrated her birthday last Tuesday with a cake, flowers and "Happy Birthday Wishes" from everyone.

•Ruth Cowley and Gertrude Dohrow from the Lakehills American Legion Auxiliary served refreshments at the games party Wednesday afternoon.

•Ophelia and Gaston Thermond of Gonzales and Horace Hines of Camp Bandina visited their sister, Stella Philapy.

•C.C. Rankin is home after spending several days in the hospital. He reports he is feeling much better.

•Other volunteers last week were the Rev. Martin Smith from the Church of Christ, Rev. Michael McManus from St. Stanislaus Catholic Church, Tim Sanches, Aggie Batto, Rosemary Ford, Fran Pue, and Overa Jones.

A Thought For The Week
By John M. Grimes

Have you ever had the terrifying experience of running out of gas on a busy road or highway? There you are--hoping you can at least coast to the curb--with horns honking, people yelling or perhaps a policeman saying, "How come?"

Let's take this situation and think about the possible kinship between this traffic problem and the moral and spiritual situation many people find themselves in today. There are many people who do not have any power within themselves. They can be pushed and pulled around. As far as their own motive power is concerned they are helpless. Sadly, they have developed nothing which makes life go for them...

Beware of emptiness. Whether the emptiness is emptiness of thought, or emptiness of heart, or emptiness in life, be sure that it is just as unnecessary as for any of us with normal common sense to allow ourselves to run out of gas...

Grimes Funeral Chapel NSM
1204 Mulberry St., Bandera 512-796-3922

Springhills pursues BMA water purchase

Becker says board may be in negotiating position

By James Henry Frazer
Bulletin staff writer

The Springhills Water Management District board of directors is prepared to purchase up to 5,000-acre feet of water from Medina Lake from the Bexar-Medina-Atascosa Water District.

And board president Phil Becker said earlier this week that the district may be in a position to start negotiating on terms of a contract with the BMA by the first of February.

But they won't be negotiating to buy water right away, but for BMA to hold the option open for Bandera County until the county needs the water [illegible] to distribute it [illegible] Becker remains nebulous on the amount of water and when the district will request the water.

However, the BMA appears [illegible] time.

Within the Aug. 19 contract BMA negotiated with the Bexar Metropolitan Water District in San Antonio, Bexar Met will annually buy any water BMA does not use BMA's 65,000 acre-feet allocation.

The contract contains a clause that allows Springhills to buy up to 5,000 acre-feet of BMA's excess water — water that would go to Bexar Met if Springhills does not buy the water.

In a letter dated Nov. 6, Becker made the formal request to buy as much as 5,000 acre-feet of water, but made no commitment about when and how much, in line with the wishes of the Springhills board of directors.

In a response from BMA attorney Edmond R. McCarthy Jr., BMA asked Springhills to submit a written request "specifying the quantity of water desired and the dates SWMD anticipates commencement of diversion of said amount."

McCarthy confirmed that Springhills could ask for "staged" amounts of water — start by diverting a portion of the 5,000 acre-feet and increasing its diversion until the amount purchased reached 5,000 acre-feet per year.

"Please note that based upon my understandings of the recommendations of Springhills' engineering consultants (HDR Engineering, which performed the recent water study), that the full 5,000 acre-feet of water would not be required on an annual basis until sometime around the year 2030.

"Moreover, it is my understanding that between now and the year 2030, your engineering consultants have several 'predicted dates' on which increasing amount of the proposed allocated 5,000 acre feet per year might be required," says McCarthy.

If BMA charges Springhills the same amount as they plan to charge Bexar Met, the cost will be 17 cents for 1,000 gallons or $56 per acre-foot.

"The availability of the water is there now. The Bexar Metropolitan Water District will take it all if we don't," Becker said Thursday, Jan. 2, at a Springhills district meeting.

However, he also cautioned that the district was not planning any big expenditures at this time.

"We're going to try to buy Medina Lake water rights for a minimum cost, zero if we can achieve it."

Adding a Room?
See HEVENOR LUMBER'S Directory Listing
Page 12

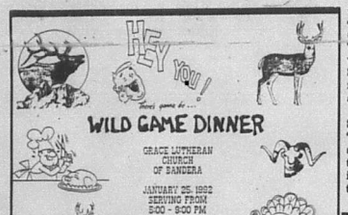

Kimberly Biesenbach

Middleton graduates

Coast Guard Seaman Apprentice Arthur N. Middleton, son of Arthur N. and Theresa Middleton of Lakehills, recently graduated from Coast Guard Recruit Training Center.

He joined the Coast Guard in October 1991.

Dance performance to be in Austin

The Merce Cunningham-Dance Company will present an evening of entertainment in the Bass Concert Hall in the University of Texas Art Complex in Austin Friday and Saturday, Jan. 31-Feb. 1. Call 512-320-8704 for more information.

Births

Kimberly Biesenbach

A daughter, Kimberly Nicole Biesenbach was born Dec. 11 [illegible] in San Antonio to James and [illegible] of Bandera.

She weighed eight pounds, one ounce and was 20 inches long.

Brothers are Kevin and Kevin Biesenbach.

Grandparents include Paul and Shelba Gonzales of Bandera and Les and Ann Barber of Sabinal.

Great-grandparents include Edith and Buddy Carter of Houston and John and Clara Carless of Dallas.

Michael Harbour

A son, Michael John Hawkins Harbour, was born Sunday, Jan. 12 in Sid Peterson Memorial Hospital in Kerrville to Greg and Alison Harbour of Medina. The baby weighed seven pounds, seven ounces at birth, and was 20 inches long.

Grandparents include Elmer Hawkins Harbour of Medina, John Speaks of Leavenworth, Kan., and Connie Speaks of Germany. Great-grandparents include Mr. and Mrs. Bill Kramer of Winchester, Kan.; Sara Harbour of Edwardsville, Kan.; and Mr. and Mrs. Leo Laird of Richmond, Kan.

CHURCH DIRECTORY

Call 796-3718 to make changes, or to become a directory sponsor

BANDERA

BAHAI FAITH, James Pflaum; 751-3399.

CHRISTIAN SCIENCE 1 blk. past nursing home, Hwy. 16 N.,796-4517; Sunday 11:00 a.m.; Sunday School: 10:00 a.m.; Wed., 6 p.m.

CHURCH OF CHRIST, Martin Smith;796-4752; Worship: Sunday, 11 a.m.; 6 p.m.; Sun. School: 10 a.m.; Wed.: 7 p.m.

CHURCH OF CHRIST AT CAMP BANDINA, Lawrence Ray Smith; Worship: Sunday, 9:30 a.m., 10:30 a.m., & 6 p.m.;Wednesday, 6:30 p.m.

COMMUNITY ASSEMBLY OF GOD; 1209 Cottonwood St., 796-8456; Brian K. McClane; Sun. School : 9:45 a.m.; Worship: 10:45 a.m., Children's Church; Eve.: 6:30 p.m.; Wed. Family Night: 7 p.m.

FIRST BAPTIST CHURCH; Frank Pullin; 796-4171; Worship: Sunday 10:55 a.m., 6:30 p.m., & 7:30 p.m.; Sun. School: 9:45 a.m.; Prayer Meeting: Wed. 7:30 p.m.

GRACE LUTHERAN CHURCH; Eugene S. Peterson; 796-3091; Worship: Sunday 10:45 a.m.; Sunday School: 9:30 a.m.; Day Care: Mon.-Fri., 7:30 a.m.-6 p.m.

HILL COUNTRY INDEPENDENT BAPTIST ; John E. Rowe; 1202 1/2 Hackberry; Sunday School: 10 a.m.; Worship: 11 a.m.; Sunday evening: 7 p.m.; Wednesday Bible Study: 7 p.m.

JEHOVAH'S WITNESSES, KINGDOM HALL; 8th & Pecan; Public Talk, Sun., 10 a.m.; Watchtower Study, Sun. 10:50.-

REORGANIZED CHURCH OF JESUS CHRIST OF LATTER DAY SAINTS; James Hawley; 796-4331/3510; Worship: Sunday 11 a.m.; Sunday School: 10 a.m.

ST. CHRISTOPHER'S EPISCOPAL CHURCH; Norman E. Griffith Jr.; 796-4387/4656; Worship: Sunday 11 a.m.; Sunday School: 10 a.m.

ST. STANISLAUS CATHOLIC CHURCH; Michael McManus; 796-4712; Mass: Sat. 5 p.m., Sunday 8:30 a.m., 11 a.m.; Catechism: (fall/spring) Sunday 9:30 a.m.

TEMPLO CAMINO NUEVO; Joel Garcia; 796-7174;13th & Hackberry; Worship: Sunday, 11 a.m.; Wednesday 7 p.m.; Sunday School: 9:30 a.m.; Bible Study: Sunday, 5:30 p.m.

UNITED METHODIST CHURCH; Jarrell V. Sharp; 796-3849; Sunday: 10:45 a.m.; Sunday School: 9:15 a.m.; Fellowship: 10:20

WALKER MEMORIAL BAPTIST CHAPEL; Kenneth F. Brown; 796-3171/3237; Sunday Worship: 11 a.m., 5:30 p.m; Sunday School: 9:45 a.m.; Wednesday: 6:30 p.m.

MEDINA

CHURCH OF CHRIST; Derrel McGlathery; 589-2468; Sunday: 10:30 a.m., 6 p.m.; Sunday School: 9:30 a.m.; Wed. Prayer meeting: 7:30 p.m.

FIRST BAPTIST CHURCH; Gerald Evans; 589-2850/2395; Sunday, 8:45, 11 a.m.; 7 p.m.; Sunday School: 10 a.m.; Wed. Prayer meeting: 7 p.m.

UNITED METHODIST CHURCH; Harold Zirkel; 589-2646; Worship: Sunday, 11 a.m.; Sun. School: 10 a.m.; Healing Service, last Sunday of the month, 7 p.m.

PIPE CREEK

FIRST BAPTIST CHURCH; Ted Bosworth; 535-4057; Worship: Sunday, 11 a.m., 6 p.m.; Wednesday, 7 p.m.; Bible Study, 9:45 a.m.

HILL COUNTRY CHAPEL; Albert Marks; 535-4268; Worship: Sun., 10:35 a.m., Bible School, 9:45 a.m.; Youth Activities: 4-6, Sunday; Family Activities,Sunday, 6 p.m.; Bible Study, Tues., Women: 11 a.m.; Wed., Adult's & Children's: 7:30 p.m.; : Thurs., Adults: 7:30 p.m.

PIPE CREEK PRESBYTERIAN CHURCH; Little Rock Church, Hwy. 16; Dale Hines; 535-4009/4253; Worship: Sunday, 11 a.m.; Sunday School: 9:45 a.m.; Bible Study: Wed., 7:30 p.m.; Presbyterian Women, 3rd Sat.

VANDERPOOL

COMMUNITY CHURCH; Jim Boyd; 966-3420; Worship: Sunday, 7 p.m.; Sunday School: 10:30 a.m.

ST. MARY'S CATHOLIC CHURCH; Jose Louis Sandoval; Mass: Sunday, 12 Noon

THE ILLUSTRATED BIBLE

Do You Need a New Heart?

"I will set my law within them and write it on their hearts; I will become their God and they shall become my people."
— Jeremiah 31: 33-34

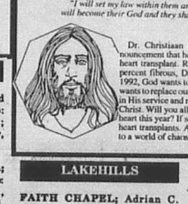

Dr. Christiaan Barnard startled the world with the announcement that he had performed the world's first successful heart transplant. Replacing a diseased heart that was over 50 percent fibrous, Dr. Barnard put a new heart in its place. In 1992, God wants to give every one of us a heart transplant. He wants to replace our diseased hearts which have been lukewarm in His service and replace them with hearts set on fire for Jesus Christ. Will you allow God to write His new covenant on your heart this year? If so, then you will be one of God's successful heart transplants. And, you will be God's ambassador of love to a world of chaos!

©1992 by King Features Synd.

LAKEHILLS

FAITH CHAPEL; Adrian C. Rains Jr.; 751-2030/2481; Sun. Worship: 10:30 a.m., 6 p.m.; Wednesday: 7 p.m.; Women's Bible Study, call for info.

ST. VICTOR'S CATHOLIC CHURCH; Michael McManus; Mass: Saturday, 7 p.m.; CCD classes: Wed., 6:30-7:30 p.m.; Bible Study: Wed. 7:30-9 p.m.

UNITED METHODIST CHURCH; B.J. Rogers; 751-2404; Worship: Sunday, 8 & 10:30 a.m.; Sun. School: 9:20; Wed. Prayer Group, 7 p.m.

UTOPIA

BAPTIST CHURCH; David Vernon; 966-3688; Worship: Sun. 11 a.m.; 7:30 p.m.; Sunday School: 9:45 a.m.

LIVING WATERS CHURCH; Hwy. 1050, 966-2416/2436; Sunday School: 9:15 a.m.; Worship: 10:30 a.m.; 6:30 p.m.; Wednesday: 7 p.m.

CHURCH OF CHRIST; Steve Orbison; 966-3629/2170; Worship:Sun. 10:30 a.m.; 6:30 p.m. Sunday School: 9:30 a.m.

UNITED METHODIST CHURCH; Laura Smith Adams; Sun. School: 9:45 a.m.; Worship: 10:45 a.m.; Tues. Prayer Meeting: 10 a.m.; UMW: 2:30 p.m., 3rd Wed.

TARPLEY

BAPTIST CHURCH; Don Spencer; 562-3470; Sunday School, 10 a.m.; Worsip: 11 a.m.; Sunday evening: 6 p.m.

MICO

St. Francis Chapel; Charles Newman; Mass: Saturday, 7 p.m.

Agape Engineering Company
Byron R. Wilkinson
Registered Public Surveyor
Registered Professional Engineer
796-8228

Air-Con Mechanical Contractors
Heating, Air Conditioning Sales & Service
David Heep, Owner
796-4310 796-4964

Alkek's Flying A Ranch

The American Legion
Post 157, Bandera

Armadigger, Inc.
Waterwell Drilling & Service
Hwy. 16 796-4734

Bandera Bank
P.O. Box 1596, Bandera, Texas
796-3711 FDIC

The Bandera Bulletin
1116 Main 796-3718

Boyle's Market
Open Seven Days a Week
Bandera, Texas 796-4393

D.K. Drilling Co.
Water Well & Pumps
796-3563

D'Spain Sales & Service
Appliances, Air Conditioning & Well Service
804 11th St. 796-3697

Evans Auto Supply
Automotive Parts & Supplies
NAPA
1 Mile N. on Hwy. 173 796-3759
Richard Evans, Owner

Everett's
Complete line of fine jewelry, Charms, Clocks, Watches
Diamonds, Pendants, Rings
304 Main St. 796-3232
Bandera, Texas

First State Bank
Complete Banking Services Since 1910
900 Main St., 796-3014, Bandera
PR 37 & FM 1283, 751-2287, Lakehills
FDIC

Grimes Funeral Chapel
1204 Mulberry St., Bandera
796-3922

Hevenor Lumber Company
1300 N. Main
Bandera, Texas 796-3709

PETROLANE
PetrolaneGas Service
Full Line Propane Company
1-800-426-2351

Peterson Woodcrafts
Custom Cabinets & Furniture
Ridge Rt. Road at Houston Ave.
796-3120

Pipe Creek Water Well Co.
Drilling & Service 796-4846
Randy Roberts

River Front Motel
Newly Decorated
Individual Cottages
Downtown Bandera

This AdvertisingSpace
Available
Call 796-3718

real estate 796-3718

Display Ad Deadlines: Wednesday Edition--5 p.m. Monday

$2.75 per column inch, $5.50 minimum

Real Estate Real Estate Real Estate Real Estate Real Estate Real Estate Real Estate Real Estate

PIPE CREEK REALTY
ROUNDUP REALTY
since 1971
Corner Hwy. 16 & 46
Box 63006, Pipe Creek
535-4551
314 Main St.
Box 53, Bandera
796-3330

CALL US! We have the largest variety of land and homes.

RANCHES

110 ACRES fronting hwy. minutes from town. Level to rolling land, nice trees & pretty creek. $1600 p/a, terms

82 ACRES fronting Hwy. 173. Both level field land and oak covered pasture for homesite. $2,650 p/a.

230 ACRES with 2 lakes, cozy cabin, well, beautiful views & trees. Owner anxious.

111 ACRES near Pipe Creek on paved road. Low hills, pretty valleys, historic cabin. $1550 p/a. Terms.

220 ACRES on Hwy. 16 close to track. Top-notch horse facilities, cleared pastures, good field, pipe fences, lake and 3/2 home. $1,250.00.

597 ACRES fronting Hwy. 173. Views, hills, good creek. $795 p/a. Owner carry.

1015 ACRES of scenic hills, valleys, pastures & running creek. Fronts hwy., will split. $695 p/a. Terms.

HOMES

2-STORY 3-2-2 home at Lost Valley. CH/A, fireplace, covered patio. $75,000.

CUSTOM BRICK 4/3 on 1.8 ac. In Indian Waters. Well-built with insulation pkg. & home warranty. $118,000.

REDUCED! 20 ac. of gentle land with 2-story, 4-4 home. $149,500.

HOUSE IN TOWN 3 BR, 1 1/2 BA, carport, workshop & green house. $49,900. Possible owner terms.

ONE ACRE ± with pens, cute 3-2 1/2 home, CH/A, f.p., $57,000. Terms.

BANDERA RIVER RANCH 3-2-2 brick home. CH/A fenced yard, deck, pretty trees. $73,000.

SUPER NICE 3-2 doublewide on 1.5 ac., CH/A, fireplace, Pipe Creek. $42,500

VACATION HOUSE on Bandera Creek near race track. $47,500. Assume 9 1/2% note with 15% down.

LAND

28 ACRES in Pipe Creek. Both fertile field land & cleared pasture. $3000 p/a.

MINI-RANCH 6 Acres with 2-2 home, screened porches, workshop, carport. Super view. $75,000.

5± ACRES on Medina River, near town. Rolling land, pretty trees. $19,500. Owner anxious.

5 ACRES with electricity in SOLD es, all fenced,

23 ACRES with well, septic, trees & field. $3,500 p/a with owner terms.

5 ACRES paved road near town. Fenced, view. $16,750. 5 Ac. more available.

RED BLUFF CREEK 6 acres of rolling land w/trees, well & large metal bldg. $62,000.

BOTH SIDES OF MASON CREEK on this 26 ac. with septic & electricity. $3400 p/a, terms.

Home Phones: DAVID & GERI VALDEZ 535-4040; GAIL STONE 796-3193

WHITNEY REALTY, INC.
1203 CEDAR ST. P.O. Box 1947
Bandera, Texas 78003
512-796-4497

REAL ESTATE SALES
We have many good properties for sale--ranches, residential and business properties.
CALL FOR INFORMATION
If you have a property you want to list for sale--please call.

BILL CASTLE
RANCH REAL ESTATE
RUDY ROBBINS, ASSOCIATE

3 BR 2 BA HOME In Indian Waters overlooking Doe Creek. $70,000.

3 BR 2 BA home on 2 lots at Twin Lakes. Fenced yard. Storage Bldg. $45,000.

2 BR with loft area, fireplace. Cypress St. ... $39,500 Assumable note.

4.86 ACRES High over-looking Bandera. Old Silver Spur Night Club. Beautiful views of Medina River, Bandera and Countryside.

4.8 ACRES 3 BR 3BA rock home, fireplace, off Hwy. 173 N. , $85,000, terms.

5 ACRES Castle Lake, $6,500.

6 ACRES with 3 BR 2 BA home. Barn and pens. Owner finance to qualified buyer. $70,000.

6 ACS. 10 min from Bandera. Water & septic included, owner financing. $500 down.

6.5 ACRES, fenced, well, septic. Owner financed.

THE PASS CONTRACT PENDING **8.76 ac.** on Hwy. 173

8± ACRES fronting Hwy. 1283. $29,000. Good terms.

8.5 ACRES off Ridge Route Rd., assumable note.Make offer!

11 ACRES Pipe Creek. well, septic, electricity, phone, fenced. Make offer.

10 ACRES with nice view. 5 mi. from Bandera **OWNER SAYS BRING ME AN OFFER!**

15 ACRES FM 470. About 6 mi. from Bandera. Fantastic view. $2,000 p/a , will go Texas Vet.

20 ACRES on FM 470 West of Tarpley. $1,500 p/a.

30.1 ACRE older home, horse barn, arena, close to Bandera Downs. Reduced.

60 ACRES, 3 BR, 2 BA home with approx. 50 ac. in a coastal field. Located on a paved road

120 ACRES, fine 3 BR, 2 BA home, 3 strong creeks, lakes, ponds, beautiful views.

125 ACRES, between Tarpley & Utopia, on all-weather county road. **STRONG CREEK. LARGE** spring. Rolling hills with many trees. Fenced, well, septic. $1,100/ac. Terms.

198± ACRES CONTRACT PENDING reek. Level, nice trees

215 ACRE Level, oaks, horse barn, small house, 2 wells, pipe fencing, near Tarpley. Terms.

415± ACRES on Seco Creek. Spring fed tank, nice house. Good ranch at $1197 p/a. Terms.

491 ACRES Seco Creek. 2 dams, old lodge, horse barn, arena, field. 7 1/2% assumable note. $1000 p/a.

796-4766
1402 Cypress (Hwy. 16 South)
Bandera, Texas 78003

Century 21
GENE HOLLIDAY & ASSOC., INC.
HCR-1 BOX 18 -HWY. 16 at Privilege Creek
Bandera, Texas 78003
(512) 796-7731 MLS

LET US SELL YOUR PROPERTY!

Fantastic, lg., quality constructed home on 21 ac., level, fertile soil, 4 mi. N. of Bandera. $219,000.

2-2-2 Log home, 10 ac. in Vanderpool. $144,000.

3-3-2 new brick home on 2.7 ac. Live creek, guest qtrs., horses allowed $185,000.

2-2-2 nice home, 5 ac. horse set-up. $124,500.

3-3-2 home, 2,200 sq. ft. B.R. Ranch . $107,000.

4.5 ac., Dblwide, 3-car garage, barn, storage, fenced. Only $89,500.

New Dblwide 6 Ac., great view. $54,500.

3-1-2 great home. Close in, yard. Bargain $55,000.

2-2 Rock home w/ranch hand qtrs., 10 horse stalls on 51 ac. in Gillespie Co., $230,000.

Beautiful 22+ Ac. w/custom home + 3 rm cabin, barns, tanks, views, $185,000.

65 Ac horse ranch, 2 houses, 8-stall barn, level, 4 mi. N. of Bandera. REDUCED!

185 Ac. older home, great hunting, live water, big mountains! $1,250/ac.

100 Ac. Austin stone home, secluded, great hunting. $285,000.

ENJOY THE BEST OF TEXAS

FOR SALE: 2.53 ACRES, Lot # 304 MEDINA RIVER RANCH House: 2 BR, 2 BA with den. Asking price, $45,000. Financing available with 10% down. Call 512-726-8349.

Six acres, beautiful oaks, paved roads, central water and septic tank. Seven miles north of Bandera towards Kerrville. $500 down and $250 per month. 1-512-257-5559.

10 acres with water, electricity, septic, good fence, large stock tank, etc. 1 mi. N. of Bandera. Owner Finance. 915-465-4795 after 6 p.m.

Linda Scruby
Real Estate
"Specializing in Horse Properties"
603 Main
P.O. Box 1809 512-796-3025
Bandera, Texas 78003 Fax 512-796-3026

Older 3 BR, 2 BA house on large lot on edge of town. New roof & septic. Asking price, $59,000.

2½ Acres. Bandera Ranch Acres. Owner will finance.

10.8 Acres. Bandera Ranch Acres. w/ 2 BR, 2 BA mobile home. w/room add'n. Well, septic, utilities & 2 stg. bldgs. Asking price. $55,000.

26 Acres. Highland waters. Well, cleared fields, large trees. $2,500/acre.

29 Acres. Pipe Creek Area. w/3 BR, 2 BA mobile home. Asking price, $83,500.

75 Acres. ½ mile N. of Tarpley. Road frontage.

92 Acre Ranch. 4 mi. from Bandera. 3 BR, 2 BA house fenced, cross fenced. Ponds, orchard. Asking price. $240,000.

215 Acre Horse Ranch. 12 miles from Bandera. Pipe pens, barn. 2 BR house, 2 wells. All cleared.

We have lots of people looking for RENTALS. If you have RENTAL PROPERTY, call us today!

Gay Guilott Realty
GAY GUILOTT - BROKER
P.O. Box 964, Bandera, Texas 78003
Hwy. 16S at Main
HOME/OFFICE 796-3517/3518

106 AC., EXTENSIVE HWY. FRONTAGE, PECAN ORCHARD., SPRING FED TANK, good bottom land & hill top views. 2 homes, guest house, barn! **EXCELLENT TERMS BY OWNER . Would trade for larger ranch.**

400+ ACRES ON SECO CREEK. 2 LARGE SPRINGS. Beautiful home and barn. Good pasture & some hills. $1,150 per acre.

289 ACRES NEAR THE STATE NATURAL AREA. Secluded and private. **GREAT CABIN. $1000 per acre.**

100 ACRES FRONTING ON FM 470. Good pasture, beautiful trees, frame home. Will sell HALF! $1,250 p/a. **OWNER WILL FINANCE.**

IF YOU WANT COMFORT, SECLUSION & PANORAMIC VIEWS, take a look at this 130 ACRES. 2 BR home, outbldgs, excellent access. Only ~~$150,000~~. **Reduced to $138,500.** Terms by owner.

100 ACRES, fenced, scenic & secluded. **OWNER TERMS. REDUCED TO $750 PER ACRE!**

50 ACRES, NEAR TOWN, 3 BR, 1 BA frame house. All good pasture. **$129,500 with terms by owner.**

45 ACRES FRONTING ON HWY. 173 Lovely views from existing unfinished house, that also overlooks a beautiful tank. **Owner ready to sell! Only $67,500.**

23± ACRES, AT THE END OF THE ROAD ADJACENT TO A LARGE RANCH. Hilltop tree-covered bldg. site, overlooking a tank. **Very private but close to town. Assumable TX vet note. $2750 p/a.**

6± ACRES, outstanding views, paved road frontage, **Owner will finance. w/ 10% down!**

5.8 ACRES WITH WATER & ELECTRICITY. $23,000 with TERMS BY OWNER.

BANDERA CREEK! 7.8 acres. Cypress trees, deep pool & small water fall. **Beautiful land, very hard to find!**

20.0 ACRES, Tarpley SOLD AUTIFUL CREEK RUNS THRU THIS PARCE ees & hilltop view.

26± ACRES in the Tarpley a SOLD IC VIEWS & rugged. **GOOD SPRING.**

FURNISHED 2 BR, 2 BA very nice mobile on 8.9 ACRES near town. **PRICED TO SELL AT $39,500 WITH TERMS BY OWNER.**

2 SEPARATE HOMES COME ON THIS LOVELY 28+ ACRE PARCEL OF LAND. UNBELIEVABLE VIEWS IN ALL DIRECTIONS. Owner moving! Excellent access on Hwy. 16.

150 ACRES, LARGE 4BR HOME barn, deer proof fencing, hwy. frontage. **A spectacular showplace. Will Lease!**

Beautiful rock home IN MONTAGUE ESTATES ON 5.6 ACRES. 4 BR, 2 1/2 BA. Separate game room, hot tub, beautiful views. **$165,000.**

Lovely furnished 2 BR home **ON 8+ ACRES ON PRIVILEGE CREEK.** Very secluded & beautiful views. Owner will finance.

OLDER STYLE 2-STORY HOME on **Medina River.** sitting on 4+ acres with small horse barn. Reduced to **$85,000.**

LARGE 4 BEDROOM 3 BATH ROCK & CEDAR HOME ON 4+ ACRES. Pipe Creek area. 2 water wells. Barn. Reduced to $99,500 with owner finance.

WELL-DESIGNED 3 BR, 2 BA HOME on 5+ acres. **PIPE CREEK AREA.** Very private. Beautiful trees,outstanding views. Large metal building. **$109,500. WILL LEASE!**

COUNTRY TWO STORY HOME on 11 tree-covered acres. Beautiful setting. **Owner will finance. REDUCED TO $79,000.**

LARGE 2-STORY HOME ON 5+ ACRES. Pipe Creek Area. **ASSUMABLE LONG TERM 8 1/2% NOTE. LOW MONTHLY PAYMENTS OF $472.72. A MUST TO SEE! $86,000.**

PIPE CREEK AREA! SPANISH STYLE HOME ON 5+ ACRES. Living room with fireplace & separate den. All brick & life-time tile roof. **$85,000.** Owner may lease-purchase.

THIS ROCK & CEDAR 3 BR, 2 1/2 BA home priced to sell! Separate den & living rooms. Sitting on 2.5 acres. **Priced to sell at $79,500.** More land for sale.

Very well-kept older 3 BR, 2 BA home. Pipe Creek area. **NEW ROOF & ACCESS TO MEDINA RIVER.** On one+ acres. **$57,000.**

PRICED FOR QUICK SALE! 3 BR, 2 BA home on 1+ acres on the **Medina River** in Highland Waters. **$45,000.**

2 BEDROOM, 2 BATH PALM HARBOR home on large lot. Excellent location, river access. **$28,900 WITH OWNER TERMS.**

EXCELLENT RENTAL INCOME! this two or 3 bedroom home in town is ideally located. **Reduced price! $25,000.**

WEEKEND CABIN w/fireplace on 35 acres. **Owner carry. $1500 per acre.**

Before you buy, let's compare.
Maybe I can save you some money on insurance:
- Life
- Homeowners
- Auto/Boat/RV
- Business

Leave it to The Good Hands People.
Joe W. McMullen Insurance Agency, Inc.
796-3725 1-800-343-0023
647 West St., Bandera
Allstate
Allstate Insurance Company
Life and Health Insurance
Allstate Life Insurance Company

AUCTION
Texas Hill Country
Wed. Jan. 22, 7:00 p.m.
San Antonio, Texas
Both properties to be sold from the Holiday Inn-Airport, 77 NE Loop 410 (410 West--Exit 20B, 410 East--Exit 21 A

PROPERTY 101 - 1,317.66 ACRES+/-
"Wagon Track Ranch," BANDERA COUNTY, TEXAS
OFFERED DIVIDED INTO 6 TRACTS
* 11.7 miles west of Medina, Texas fronting Farm Ranch Road 337
* a Hill Country hideaway with beautiful wide valleys, breathtaking views and four large spring fed lakes. Truly a unique one-of-a-kind Hill Country ranch. A must to see!

PROPERTY 102 - 433.563 ACRES+/-
"Mustang Waterhole Ranch," MEDINA COUNTY, TEXAS
OFFERED DIVIDED INTO 3 TRACTS
* 7.5 miles south of Tarpley. Texas fronting FM 462 and both sides of Hondo Creek. Outstanding hunting!

FOR A BROCHURE AND ADDITIONAL INFORMATION, CALL THE AUCTIONEERS AT
1-800-441-9401
or in Dallas at
214-458-8448
Asa Marshall III
TX # GAE-048-007340
RE # 387-139-00

Hatfield Realty
796-7724 589-2553

COUNTRY LIVING

13 Ac. nice 2 BR, 2 BA se, metal barn on slab, storage building, fields, h SOLD rse perfect. $85,000. Near Medina.

2.76 Ac. get away from it all in unique home in Rio Hondo on private lake, beautiful scenery, secluded. $69,500.

27 Ac. well, septic, elec, fenced, creek, small pond, fronts hwy., 30x50 steel bldg. lots of equip. goes with sale. Fantastic view. Owner said sell! Only $94,500.

ATTENTION HUNTERS!

100 Acres, near Bandera. 1000 ft. of river. 3,100 sq. ft. home, out-buildings, horse barn. Owner finance. $360,000.

150 Ac. Nice valley SOLD 3 BR home, coastal field, beautiful views. Ask er acre. Near Medina.

421 Ac. Cabin, rough $428/ac. Near Medina. ,000 ac. preserve next door.

390 Ac. Commercial otential! River front, lodge, cabins, pool, airstrip SOLD ver. Asking $833/ac. Near Medina.

400 + Acres, cabin, utilities, lakes, high hills, wide valley, end of the road. Superb hunting. $249,500.

RAW LAND

20 Ac. Has it all! Perr g, creek, pond, huge trees, spectacular views, SOLD electric & phone close. $54,900. Near Kerrville.

36 Ac. Over ... lowering cypress trees and oak CONTRACT PEND.

Nice level lot near Bandera, River access. Utilities available. Owner financed, low down. 535-4127.

6 acres, Texas Vet tract. Good grass, beautiful live oaks. 1-257-7688. EE.

10 nice acres --fenced, very nice 3 BR, 2 BA home, guest house, good water well, garden and small barn. Highway frontage. Full price, $92,500 with seller terms.

Two nice lots in Highly Desirable "Bandera River Ranch." Water system, swimming pool, river access and much more. Full price, $19,900.

4,000 sq. ft. building on two nice corner lots in Bandera. Great potential for any kind of business in a growing town. Plenty of parking space. Three phase electric current. Priced to sell at $150,000. Good terms by owner after a reasonable down payment.

400 Acre rolling to level ranch. Excellent deer proof fence on three sides. Live oak and post oak trees. Very little cedar. Nice lake site. Extra nice. Located approx. 12 mi. NW of Kerrville. Priced at $795 per acre with good seller terms.

20 Unit apartment complex plus laundry room & office. Located in the outskirts of Bandera. 100% rented & 2 waiting list. Excellent income & tax shelter. We will furnish profit & loss statement to serious buyers. Buyer must furnish financing. Asking $18,250 per unit.

Nice home on 92 acres. 2 BR, 2 BA. Many outbuildings.Small creek with several small lakes and ponds. Pear orchard, deer proof area with black buck antelope. Good access. The ideal retirement place where it's quiet and plenty of deer and fishing.

NOTICE! NOTICE! We have sold most of our listings and badly need reasonably price property to sell. If you really want to sell, come by my office OR CALL me 24 hours a day at 796-4337. Irvin. These are all exclusive listings & broker participation is invited.

Irvin Stevens Realty
Call 796-4337 anytime

classifieds 796-3718

Deadlines: Wednesday Edition--3 p.m. Tuesday

11¢ per word; $2.75 minimum

Real Estate

DOROTHY HARDEN REAL ESTATE
796-3841

2 BR, 1 BA house in Bandera. W/D connections, carport. A bargain at $36,000.

2 WATERFRONT LOTS on Lake Medina. $45,000

COMMERCIAL IN BANDERA. 10 Ac. busy location on Hwy. 16 with Medina River front. Owner financing & ready to develop, all or part. Call for information.

AT ALAMO BEACH ON MEDINA LAKE. 1 acre near water front with view. Good terms with owner financing. $25,000.

BUILD YOUR "Get away from it all" HOME on a lot at "Flying L" Buy now while I have lots a pre-parimutuel prices.

Let me help you find your property in Bandera County.

NOTHING DOWN!
Lovely secluded 11.8 wooded hill country acres with panoramic view, electric, central water, no city taxes or maintenance fee, Wharton's Dock area. Horses and mobiles OK! $24,900; $298.86 per month.
751-2222
1-695-9763
5-WFN

10 acres, running creek. Large rock home, barn with stalls, good fences, 2 nice guest houses. Behind Bandera Downs.
796-4355 4-tfc

MUST SELL DUE TO ILLNESS...
Make offer, in one package: House, gazebo, deck, 16x20 cabin, 1 furnished cabin, 33 cleared lots. 3 Blks. W. of Methodist Church, Lakehills. 751-2078 48-2tc

Bruce Montague Realty, 512-796-4600

405 ACRES Mickel Creek, lake, house, small orchard, 12 acres level field. The rest hilly, good springs in draws. Ag. exempt. NW of Medina. $995 p/a,all or part.

306 ACRES Seco Creek. Lake house, some level game proof fields. Some hills, all but 500' of perimeter is game proof. Ag-exempt. Off Hwy. 470 west of Tarpley.

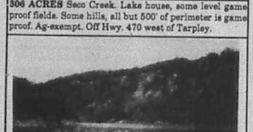

LOWEST PRICE LOWEST PRICE LOWEST PRICE
345 AC., ONLY $804/AC. Large lake, both sides of Hondo Creek,. Combination level & hills. Beautiful trees.

Bruce Montague Realty, 512-796-4600

EQUAL HOUSING OPPORTUNITY

All real estate advertising in this newspaper is subject to the Federal Fair Housing Act of 1968 which makes it illegal to advertise "any preference, limitation or discrimination based on race, color, religion, sex or national origin, or an intention to make any such preference, limitation or discrimination.

This newspaper will not knowingly accept any advertising for real estate which is in violation of the law. Our readers are hereby informed that all dwellings advertised in this newspaper are available on an equal opportunity basis.

Available March 1: 2 BA/1BA, fenced yard, utility room, plus utilities and deposit, near town. Roundup Realty. 796-3330.

Lake lot for sale. Beautiful lake site, lot 224, section F, Lake Medina Shores. $5,000 owner finance, 10% down, balance on 10% interest. Seven years payment of $74.72 per month. Contact evenings after 5 — phone 426-5526.

695 acres 5 miles from Bandera near race track. $575/acre. Contact Steve Watson, 512-454-0307. AZTEC Realty Company.

306 acres Seco Creek. Lakehouse, some level game proof fields. Some hills. All but 500 ft. of perimeter is game proof. Ag-exempt. Off Hwy. 470 west of Tarpley. Bruce Montague Realty. 512-796-4600.

10 acres near Bandera/Medina on paved road views, trees, electricity, phones. $10,500. 512-640-9327.

Small home at Wharton's Dock near the lake. Furnished. $15,000 or trade for RV of equal value. 796-4128.

WANTED 75 + ACRES in Bandera ISD. Prefer with house and guest house. Call buyer's agent (512)491-0639 after 6 p.m.

Must sell. Make offer Enchanted River Estates. 87x170 foot, with improvements, large trees across back, within walking distance of the Medina River. One mile from race track. 512-680-0452.

Rentals

2BR/2BA near town. $325/month+ deposit. 796-8253. Leave message.

For sale. Furnished cabin at Wharton's Dock. Albert Schwope. Phone 1-512-755-8044.

SID'S SELF STORAGE
all metal, cement base, 10x10x10--$35/mo. No deposit. Your lock, your key. 4 miles north, Hwy. 173.
512-796-3543
796-8803 17-WED

Apartment for lease. 2 BR, CH/A 6 month lease, $250/month, $150 deposit. 796-4260.

Trailer space for rent in Bandera. $60/month Cable available. 751-2036. Call after 7 p.m.

Office space for rent or lease in Viking Center, Park Road 37, Lakehills, 751-2188.

Furnished 1 BR, efficiency apt. water furnished single occupancy only. Available Jan. 25, $50 dep. $230 month. 535-4552.

For rent: 2BR, 1BA mobile home inside city limits. Available Feb. 1. Call 796-4258 after 6 p.m.

House and land priced to sell, 4 BR, 2 BA, 1,800 sq. ft., low down payment, no closing costs, we finance. Ask for Sam. 1-800-866-2213.

Furnished cabins, 1 BR, all bills paid. $210 a month. 751-2129.

2 BR apartment, $230 month, $100 deposit. Please call after 5 p.m. 796-4375.

3BR/2BA on 5 acres, 2BR/1BA on 8 acres. Gay Gullot Realty. 796-3618.

One RV location on 8 acres with live creek. Big trees, all utilities. Good security. 1/2 mile out of town. 796-3518.

For rent: condominium. Fully furnished. 2 BR, 2 BA. Call Mr. Davis 796-7116 evenings or 1-512-349-5317 days.

Mobile home for rent: 2 BR, 1 BA in Lakehills. Water furnished $250 per month. Call 751-3417.

Trailer spaces for rent in town. Call after 6 p.m. 582-3541.

Can I save you money on homeowners insurance?
Call and compare.
Phone Allstate and compare your present homeowners insurance price and coverages with ours. Maybe I can save you some money.

Joe W. McMullan
Insurance Agency Inc.
796-3725 1-800-343-8023
401 Main St. Bandera
Allstate
Allstate Insurance Company

Polly Peak Road Storage
Dolly Parton Blvd. & Hwy. 16
535-4483
796-4291
Storage Units for Rent
OFFICE SPACE
800 sq. ft., All or part
TFC

AMERICAN CANCER SOCIETY
Send memorials to:
Edith Chandler
P.O. Box 161,
Medina, Tx. 78055
(512-589-2844)
Checks should be payable to American Cancer Society
Public Service

Mobile Homes For Sale

Boerne Homes
Oldest Fuqua Dealer in Texas!
Always best selection, best service and best Prices! We're close and we want your business. Why go anywhere else?
1-800-950-8161
Smart buyers buy Fuqua Homes from Boerne Homes
32-tfc

Factory's Mistake — We got three 16x80s and only ordered one. Huge discount. Call now and make offer. 1-800-880-1740.

5 Years Left — Beautiful 16x80 Palm Harbor hardboard siding and much more. Call 512-675-3960.

Only 8 Year Financing-1992 16x80 Fleetwood-Loaded 10% down 9.75% APR only $292 per month. Limited offer. Call 1-800-880-1740.

4 Double-wide Repos — Payments starting at 26$ per month. 10% down 180 months, 12% APR 1-800-880-1740.

Log Mobile Home. 1BR, furnished with loft. Now reduced! Midway Homes. 1-800-275-1161.

A bargain. Clean, used 2BR. New carpet. Free delivery. $158/month Midway Homes. 1-800-275-1161. (10% down, 12.25%, 84 months)

Repos; repos, repos. Large selection of DW and SW. Low prices, great financing. 1-800-275-3710.

Factory overbuilt! Must liquidate. 3 BR, 2 BA, double-wide. Only $199 per month. 10% down, 240 months at 11.0% APR. 1-800-275-3710.

Palm Harbor Village — New 28x64 with octagon tub, skylite, 2 living areas, plywood floors, huge kitchen and walk-in closets for only $287 per month, 240 months, 10% APR, 10% down. Call 1-800-880-1740.

Take over payments on my 16x80 Fleetwood with shingle roof, fireplace and much more. Only 48 payments left. 512-675-3961.

16-wide, huge 2 BR, great for newlyweds or newly retired. Factory (cash) discount center price. Price so low manufacturer won't let us advertise it. 1-800-880-1740.

12 used mobile homes, 2/3 bedrooms starting as low as $2,995. Call while they last. 1-800-880-9002.

1992 Palm Harbor 5BR/3BA only $36,900 during our year end closeout. Get your tax return in 3 days and buy this huge double-wide from the largest factory-owned outlet in Texas. Call 1-800-880-9002.

Get your tax return in 3 days with us and buy this new 1992 double-wide for only $195.08 per month, 10% APR oac, hurry 3 left at the factory. Call 1-800-880-9002.

Bull, gentle, 4 1/2 years old. Also have 14 month F1 cross Hereford-Brahman Bull. L.G. Wilder, 796-4995.

Barbado sheep for sale. 796-3992.

One water windmill, 27-foot tower, 8-foot fan, excellent condition. 52-792-5522.

Will Buy Horses of all Kinds
1-685-3361
796-4271 15-TFC

Two disk breaking plow, 3 point, $250. 8-foot bedline, late model GMC, $75. 796-8263.

White leghorns laying hens, $5 each. Ring neck pheasants, $25 pair. 796-8169.

Hay for sale. Sugar Queen Sudan. $1.25 and $2.25 a bale. Call 796-3636.

ROUND BALES HAY GRAZER DELIVERED
796-4248
35-tfc

Six-foot disc narrow drag. Perfect condition. Also old 8 ft. grain drill with iron wheels. All disc work equipment in Medina. Call after 5 p.m. 907-6712.

All-around ranch-hand and experienced horse trainer available for hire. Will work for ranch or individual. 512-751-2123.

HAY FOR SALE
Good Sudan Hay
Good Alfalfa Hay
for pick-up
589-2286
48-2tc

Don't soap that horse! Horse specialist eliminates any problem from any horse. Plenty of references. Colts started. Why suffer? Call today for results today! 512-792-5522.

Fertilized coastal and hay grazer. Square and round bales. Priced right. Deliveries available. Hix Ranch (Near FM 3240 and FM 2828). Dickie Hicks. 796-8297.

For sale: fertilized coastal Bermuda hay. John Hamilton. 796-3911.

ATTENTION RANCHERS:
Small company owner is seeking one hunting lease. I don't smoke or drink and I can provide my own living facilities. Prefer 1000+ acres of gentle terrain. Call 214-324-4200.
23-WTc

OAK WOOD SPLIT & ROUND WOOD
796-3935
after 5, or anytime Sat./Sun.
43-tfc

Hay for sale; High quality fertilized Coastal & Hygeri square bales. Round Hygeri bales also available. 751-2069. Randy Schott.

For sale. Hay. Call 796-4734 or 536-4796.

Tex Scan
Statewide Classified Advertising Network
Advertise in 260 Texas newspapers for only $250.
Reach 3 MILLION Texans. Call this newspaper for details.

DEER HUNTERS SPECIAL: 25 acres, $795/acre, wooded, excellent hunting, adjoins paved road. Texas veteran or owner financing, prime acreage. Fox Realty, 500 Buchanan Dr., BURNET, TX! 800-725-3699.

CATTLE FOR SALE: We have access to all classes of cattle. All orders are handled promptly and properly. Call for information Bill Vaught 615-394-2921.

DRIVER!!! CELADON DRIVERS enjoy excellent pay and benefits, quarterly bonuses, modern Air Ride Tractors and good traffic lanes. Call 1-800-729-9770. Must have a valid CDL.

A WONDERFUL FAMILY EXPERIENCE. Australian, European, Scandinavian, Japanese high school exchange students arriving in August. Become a host family. American Intercultural Student Exchange. Call 1-800-SIBLING.

FAMOUS ADJUSTABLE BEDS, Texas company for Texans. Dual kings with dual massage. Regularly $2,695. SALE $1,995. To order or for information call 1-800-369-9144.

DRIVERS: KLLM INC., Dallas and Houston terminals are now hiring experienced tractor trailer drivers to run 48 states and Canada! Call 1-800-925-5556, Monday-Friday.

LOSERS WANTED: We pay you to lose weight! Need overweight people by 10 to 150 lbs. Call and find out how! 512-328-1018 or 512-329-5413.

COVENANT TRANSPORT: Hiring tractor trailer drivers. •1 yr. O.T.R. experience •Single 19-22¢ •East coast pay •Incentive pay •Benefits package •Minimum age 23 •Teams 27-31¢ 1-800-441-4394.

PIONEER STEEL BUILDINGS Winter Special 24X30X10...$2,995;30X50X12...$4,695; 40X50X14...$5,995; 40X75X16...$8,495; 50X80X14...$8,195; 50X80X16...$10,700; 60X100X16...$14,695 CALL TODAY! Ahlstedt Mini-storages! 1-800-637-5414.

FREE INFORMATION: Average weight loss 20 pounds on this complete nutrition system! As seen on national TV! Money back guarantee! 1-600-743-4148.

HAPPY JACK TRIVERMICIDE: recognized safe & effective by center for Veterinary Medicine against hook, round & tapeworms in dogs & cats. Available O-T-C at farmer co-ops & better feed stores.

BECOME A PARALEGAL. Join America's fastest growing profession. Work with attorneys. Lawyer instructed home study. The finest paralegal program available. Free catalogue 1-800-362-7070 Dept. LA72202.

BUY DIRECT FROM MANUFACTURER! Reverse Osmosis Water Purifier...$119.95. (Compare @ $400.00+) Undersink model, 3 gal. tank, Faucet, Shutoff, 15GPD. Krystal Klear, Inc., VISA/MC, Information 1-800-423-6889.

ARE YOU COLLECTING PAYMENTS on real estate you've sold? We'll give you cash now for these payments! Call National Fidelity Mortgage, Inc. today! 1-800-364-1072.

WANTED-PROSPECTIVE CONTRACTORS to bid for contract postal stations at Yellowstone National Park during summer season. For information write: USPS, P.O. Box 1950, Cheyenne, WY 82003-1950.

ADOPTION: HAPPILY MARRIED, financially secure couple wishes to share their love and give a newborn a beautiful home and the best things in life. Call Heidi and Marty 1-800-942-7806. It's illegal to be paid for anything beyond legal/medical expenses.

Farm & Ranch

Coastal Bermuda hay. Some first cuttings reduced from $2.50 to $2.25 other cuttings $2.75 and $3. Heavy fertilized bales. Appointments only. No Sunday sales. R.G. Scott, 796-3406.

SALE!
$10.95
January thru February
APPLE TREES
Now is the perfect time to plant apple trees.
Pick apples in your own backyard!
Famous Dwarf Apple Trees produce apples within 18-24 months.
Have apple pie by fall!
From the pioneer of the Texas Apple Industry...
LOVE CREEK ORCHARD
Trees located at
THE CIDER MILL & COUNTRY STORE
Main St., Medina
512-589-2588
MEDINA-The Apple Capital of Texas!

Fertilize green hybrid Sudan round bales. $25 per bale. Nights Bods Browning 796-3990.

The #1 hay of all kinds. Now peanut hay. Cheap prices, delivered. 512-663-2712

Cedar posts, all sizes, wholesale prices. 796-4118.

Garage Sale

Moving sale: Beds, clothes, lots of misc.. Rain or shine. Indian Waters subdivision. Red Wing Drive. Saturday Jan. 25, 8-5.

Miscellaneous For Sale

Spinet-Console Piano for sale. Take on small payments. See locally. 1-800-343-6494.

Guaranteed
Batteries reconditioned--$20, exchange
Heavy Duty NEW BATTERY
$30 installation extra
Battery Outlet
1504 Oak St. Bandera
796-4337
Irvin Stevens
We buy old batteries!
4-tfc

Miscellaneous For Sale

ATTENTION HORSEMEN:
SADDLE & TACK AUCTION

Trailer load of saddles & tack. A large selection of roping, ranch, barrel racing, show & pleasure saddles. Five year guarantee on tree. Also pony saddles, English saddles & tack, bits, pads, blankets, nylon halter & leads, headstalls, reins, bridles, ropes, silver show equipment, breast collars, girths, tie straps, whips & spurs, too many items to list!!!

Don't miss this special sale! Dealers welcome. All items sold singly & some in lots.

Boerne Area Community Center
820 Adler, Boerne
Wednesday January 29, 1992
Viewing: 6:00 p.m. Auction: 7:00 p.m.
Terms of sale: Cash or check with proper ID; Mastercard or Visa

Auctioneer: F.T. Hutton
TX8-07598 48-2tp

FIRST TIME EVER SALE!!
January thru February
For the first time ever purchase a native big-toothed maple tree at a reduced price. For a limited time only!
LOVE CREEK ORCHARD
offers 5-gal. maple trees for only
$29.95
Now is the perfect time to plant this fast-growing, low maintenance, colorful native.
The tree Lost Maples is famous for is on sale at
THE CIDER MILL & COUNTRY STORE
Main St., Medina
512-589-2588

Upright freezer, gas oven, kerosene heater, 2 overhead campers. 535-4961 after 6 p.m.

8 x 18 foot building 7-foot ceiling composition roof. All wood construction on skids. 2 rooms built in. A/C and heater. New carpet. Wired for phone and electricity. 4 lights, insulated and panels. $1,200. 796-4377.

MASON SHOES. Men's and women's. Dress, work, boots, and sport. Call W.A. Stewart for appointment. (512)796-3348.

Steam clean three rooms. $24.95. 1-800-776-4798.

JEWELRY REPAIR, stone setting, watch, clock repair, JEWELRY APPRAISAL, custom jewelry designs. SCORPIO JEWELRY, 300 Montague. Tuesday thru Friday 10-5:30. Saturday 10-2. 796-4968.

Bev's Leathercraft. Handtooled leather goods, rattlesnake crafts, deerskin vests and chaps, repair horse tack, race program covers, holsters. Beverly Modgling, Box 174, Medina 78055, 512-589-7128.

Printer and typewriter ribbons. Bandera Bulletin.

We can handle your rubber stamp needs. 2-3 day delivery. (Special stamps take longer.) The Bandera Bulletin. 796-3718.

Sale. Storage cabinets, sliding doors, formica tops, lawn mower, typewriter and more. Call after 6 p.m. Do not call on Wed. or Sun. evenings. 796-8405.

USED BOOKS BUY SELL or TRADE
Hwy. 16, Pipe Creek
Hill Country Home Park Office
10-6, T/W/F/Sat.
535-6438
48-4tc

classifieds 796-3718
Deadlines: Wednesday Edition--3 p.m. Tuesday
11¢ per word; $2.75 minimum

TRUCK SALE
THURSDAY, FRIDAY & SATURDAY

91 Silverado SWB	$12,950
90 Chev LWB 20,000 mi.	8,350
90 GMC 3/4	10,650
89 Silverado LWB	9,450
89 Bronco II 4WD	8,950
89 Ford Ranger	6,950
88 Bronco II	7,450
88 Ford F250	7,950
88 GMC 4x4 SLE	9,650
88 Ford Supercab XLT	7,650
88 Aerostar XLT	6,450
87 Chev SWB	4,650
86 Bronco II Eddie Bauer	6,650
85 Ramcharger 4x4	4,450
85 Cherokee	4,250
84 Silverado	3,750
79 Chev 3/4	1,250
77 Ramcharger 4x4	1,575
72 Ford F150	1,450

HILLSTAR
Downtown Depot
620 Sidney Baker
792-5100 Kerrville 48-2tc

1984 Honda Accord, 4-door, P/S, P/B, A/C, stereo, standard, excellent condition. $3,950 OBO. Must sell — moving. 796-3127.

1989 Dodge Shadow 4-door, completely loaded, 46,000 miles. A good buy. $4,595. 535-4850 day or night.

1982 Plymouth Reliant station wagon. 4-cylinder, extra clean, $1,500. 535-4028, 535-6166.

1985 S-10 Blazer, 2 WD, V-8, Auto, loaded, 100,000-plus highway miles, well maintained, excellent condition, $3,600 cash. Call Shaun, 796-4413 Thurs.-Sun. 8-5. 796-3234 other times.

Dependable work car sale. $450 or trade for 10Ft2 horse trailer or what have you. Please call 796-7453.

1978 Cadallic El Dorado Barritz, yellow/yellow leather, asking $900. 751-2643.

1987 Dodge 150 van, loaded, 8 passenger, two tone, 318 motor, very clean. 512-796-4633.

Rec. Vehicles

8x40-foot travel trailer, furnished, 20-gallon hot water heater, washer and dryer, standard size refrigerator with freezer, 4-foot by 8-foot tilt out 18-foot awning, new tires. Must see to appreciate. $9,500. 512-796-3840.

Help Wanted

Housekeeper. Large home just north of Helotes. Five days/week. Live-in optional. Laundry, cleaning and cook five suppers/week. No children, no pets, no elderly to care for. Room, board, salary. References required. 512-695-9811. Leave message.

Help Wanted

Big money, easy work, mailing ads. Free details! Dept.-801, 5208 Hadrian Drive, Durham NC., 27703.

Drivers $35,000+++ per year. No experience needed, local and nationwide. **Full-time and part-time. Driver's license required.** 1-800-992-8005.

POSTAL JOBS Bandera area $23,700 per year plus benefits. Postal carriers, sorters, clerks. For an application and exam information, call 1-219-736-9807, ext. P-8022, 8 a.m. to 8 p.m. 7 days.

The Bandera Nursing Home is now accepting applications for the following positions: Medication Aide for day shift and relief; RN for weekends, 8 hr./day. Competitive wages offered. Nurse aides for all shifts, certified or non-certified. Certification classes starting in January. Call Linda Trout. RNDON at 512-796-3767. 41-TFC

Full-time secretary and office manager to work at local resort. Call Mr. Davis at 1-800-439-1084.

Easy work! Excellent pay! Stay home and make up to $1,000 a week! Amazing recorded message reveals details. (715)425-7175.

Looking for loving person to care for three children to live in my home and do housekeeping. **Se habla Espanol.** Call 512-796-3545.

NOW HIRING!
New large feed, tack, and western apparel retail supply in Boerne area is now accepting resumes for the following positions: Cashiers, part-time/full-time; Loaders/Warehouse, part-time/full-time; Inventory Personnel, full-time; Sales/Showroom, part-time, full-time; Loss Prevention, part-time, full-time.

Part-time positions must be at least 16 years of age. Transportation and phone. Must have a positive attitude. Serious inquiries only. Send resume, current DMV record and 5 character references (non-related), to Diamond B, P.O. Box 63405, Pipe Creek, Texas 78063 attn.: Mel.
48-2tc

Lost & Found

Lost on Bear Springs Road: large, female white Great Pyrenees pup. Has collar with tags. Reward. 535-6526.

Miscellaneous

If interested in Weight Watchers meeting in the Lakehills area, call B.J. at 535-4042 and leave message.

Miscellaneous

Fuller Brush - It's not just brushes anymore - Call Deanna at 796-4346.

FREE old newspapers. For moving, painting, or any other reason. Good mulch, animal bedding. Pick up on Thursday or Friday or as available. Bandera Bulletin, 1116 N. Main, Bandera.

TEJAS Small Engine Repair
17 yrs. factory experience.
We repair all makes of lawn mowers, chain saws & line trimmers.
Mon.-Fri.:7 a.m.-11 a.m., 6 p.m.-10 p.m.
FREE pick up & delivery
796-4149 Sew Sharpening: $2/chains TFC

House cleaning, lots of experience. Call 796-8334 for information.

Building contractor, complete house, additions and repairs. Fast service. Jon Murrell 796-3891.

LAWN SERVICE
Lawn maintenance, tree trimming, landscaping, grass planting, brush hauling & fertilization.
7 years experience.
Dependable.
Call Mike Allen
535-6265
20-tfc

Steam clean three rooms. $24.95. 1-800-776-4798.

Appliance Repairs. Check out our reasonable prices. Heating systems serviced. All major appliances-microwaves. Nearly all vacuum bags and belts. 796-3127.

RHODES PROCESSING
796-3388
We process exotics, wild hogs and other animals year round!
48-3tc

Professional
Chain Saw Sharpening
Irvin Stevens
1504 Oak St., Bandera
4 Blocks East of Guaranty Savings
796-4337
2 Wk.

Bandera Handymen. Pipes wrapped, screens and window repairs, carpentry, roofing: shingle or metal. Electrical and plumbing repairs. Sewage lines cleaned and repaired. All painting and dry wall work. 796-3127. Good quality work at fair prices.

Professional VHS Editing Service: Simple editing, copying, 2 channel audio dubbing. Apple Macintosh hardware and software consulting. Call Ard Richardson at Indian Spring Ranch. (512) 535-4542.

Call Joe McMullan and compare before you buy.
Maybe I can save you some money on top-quality protection, whatever your insurance needs.

Joe W. McMullan
Insurance Agency Inc.
796-3725 1-800-343-8023
401 Main St. Bandera
Allstate
Allstate Insurance Company

ROOFING-
COMPOSITION & GRAVEL
Roofs All Home Repairs
FREE ESTIMATES
Insured & Bonded
(512) 342-1776
45-tfc

12345678 IMAGINATION STATION
Learning Center
PIPE CREEK
JANUARY CURRICULUM:
Winter
Health & Safety
Snow, Water & Ice
Letters:
Gg, Rr, Ss, Tt
Numbers:
16, 17, 18, 19
535-4028
ABCDEFG

Piano lessons. Ron English. Enroll now for pre-school specialized music at Pipe Creek/Bandera day cares. 1-800-484-1059 security code 2057.

General Home Repair: yard and ranch fence, additions, cabinets & general remodeling. Call Joe Sides at 589-7724.

CEMETERY WORK
Monuments, curbing, coping, leveling & monument repair. 796-3127, Jack.

Wanted

Lakehills Child Care -19 years experience- Registered, certified in CPR and Basic and Intermediate First Aid, Certified through City of San Antonio program. Flexible, structured program is offered. Mon. through Fri., 6 a.m. to 6 p.m. $45/Week or $10/Day. Call 751-3540.

Roommate Wanted: $125 month All bills paid. Run of the house. 796-4465 after 6 p.m.

Seeking employment on cow/calf or exotics ranch. Resume/references available. 512-825-2183 after 6 p.m.

Wanted: Travel trailer, motorhome, boat, motor ready to go or in need of repair. Must be reasonable. 751-3625.

Pets

AKC Tiny Toy Pomeranian puppy's. Shots/wormed, home raised, also big beautiful show quality AKC German Shepherd puppies. Call evenings 535-4068.

Doxan puppy. Female, black, tail bloodied, no papers. $75. 796-8366, 9 to 5.

Dalmatian female AKC. 12 weeks old. Shots. $150. 796-3322.

Spanish goats for sale. Five nannies, five kids. 535-6342.

Australian Shepherds. Sell-out, blue Merles and red Merles. Out of working stock. $65-85. Also giving away rabbits and some dogs. 512-751-2123.

Free - beautiful, mature, adult female cat, part Abyssinian, gentle and affectionate. Spayed and rabies shots. River Front Motel. 796-3690.

POODLES & PALS
9 a.m. to 5 p.m.
For appointment call 796-4377

Also Boarding Kennels
Indoor—Outdoor Runs
Call 796-3450
TWTc

Thank You
A special "Thank You" to all our friends and neighbors in the Wharton's Dock Area for the many flowers, cards, visits, phone calls, food, trips to the airport, overnight lodging and the encouragement during Charlie's ongoing illness. There's no way we can tell each of you how much we appreciate your efforts. Please keep the prayers coming. We know they work.
Betty and Charlie Highnote

Public Notices

Wedding Shower
A wedding shower for Virginia Jackson and Richard Flach will be held Feb. 1 at 3 p.m. at the Medina First Baptist Church fellowship hall.

Notice to Bidders
Sealed bids for lease/purchase of one (1) or more, 71 passenger, 1992 conventional school buses will be received by the Medina Independent School District, P.O. Box 1470, Medina, TX 78055 until 7 p.m. on Feb. 13, 1992, when the bids will be publicly opened.

For details and specifications contact Mr. Jerry Hule, Superintendent, at 512-589-2851. Medina ISD reserves the right to accept or reject any or all bids and to waive minor technicalities and award the bid to best serve the interest of the district.

Envelopes with bid proposals should be sealed and marked in the lower left corner: Lease/Purchase — School Bus Bid. Opening 7 p.m., Feb. 13, 1992.

Notice to Contractors of Proposed Texas Highways Maintenance Work
Sealed proposals for Rip Rap Repair and Replacement in Medina and Bandera County will be received at the Texas Department of Transportation District Maintenance Contracting Office, San Antonio, Texas until 2 p.m. on Jan. 27, 1992; then publicly opened and read.

All prospective bidders are urged to attend the pre-bidders' conference scheduled for 2 p.m., Jan. 25, 1992 at the Texas Department of Transportation District Maintenance Contracting Office, San Antonio, Texas (Maintenance Annex Building). Bid proposals will also be available for pick up at this time.

Usual Rights Reserved.

Public Notices

DID YOU PROVIDE US WITH A PHOTOGRAPH TO USE IN THE BULLETIN IN 1991?

IF YOU HAVE NOT PICKED IT UP, PLEASE DO SO BEFORE JAN. 31, 1992.

Public Notice
The City of Bandera is now accepting applications for a clerk/secretary position. Accounting and computer experience essential. Applications can be picked up at 503 Main Street and must be returned no later than Monday, Jan. 27, 1992 at 5 p.m.

Public Notice
The Bandera Independent School District will hold a public hearing on Jan. 30, 1992, at 7 p.m. in the High School Library to discuss the 1990-91 Academic Excellence Indicator System Report.

Request for Bids on Texas Highway Construction
Sealed proposals for 63.464 miles of micro-surfacing and regular seal coat on various limits on US 277, IH 35, US 83, SH 85 & PR 37 in Maverick, LaSalle, Dimmit, Frio, Bandera & Medina Counties, covered by CPM 300-1-59, CPM 17-6-53, CPM 18-1-54, CPM 37-6-58, CPM 300-2-27, CPM 301-3-18, CPM 1066-1-13 & CPM 1066-2-12 will be received at the Texas Department of Transportation, Austin, until 1 p.m., Feb. 4, 1992, and then publicly opened and read.

Plans and specifications, including minimum wage rates as provided by Law, are available for inspection at the office of Gregory C. Howard Resident Engineer, Carrizo Springs, Texas, and at the Texas Department of Transportation, Austin, Texas. Bidding proposals are to be requested from the Division of Construction and Contract Administration, D.C. Greer State Highway Building, 11th and Brazos Streets, Austin, Texas 78701. Plans are available through commercial printers in Austin, Texas, at the expense of the bidder.

The Texas Department of Transportation hereby notifies all bidders that it will insure that bidders will not be discriminated against on the ground of race, color, sex or national origin, in having full opportunity to submit in response to this invitation, and in consideration for an award.

Mixed Beverage Permit applied for
The Purple Cow has applied with the Texas Alcohol Beverage Commission for a Mixed Beverage License. The location of the business is 701 Main Street, Bandera. The owner is Juan Jose Rodriguez of Bandera.

Bids Accepted
Bandera County is accepting sealed bids to sell an older pull-type roller compactor and an older Gallion model 118 motor grader which is suitable only for salvage parts. Minimum bid is $500 for the roller compactor.

The equipment that is inoperable must be removed from the maintenance yard within 30 days.

Sealed bids will be opened at the next regularly scheduled meeting of the commissioners court at the county courthouse at 9 a.m. Jan. 27, 1992.

Bids must be submitted prior to opening time and commissioners court reserves the right to reject any and all bids.

For further information, call 796-4524.

$500 REWARD!
for information leading to the ARREST & INDICTMENT of the person or persons guilty of the burglary of the Wallace Gilbert residence off Hwy. 1283 near Red Bluff Creek between 11 a.m. and 1:45 p.m., 12/13/91.
R.S. Steve Forest, Sheriff
P.O. Box 607, Bandera, Texas 78003
1-512-796-3771

Alzheimer's Disease—Understanding the Reality.

Alzheimer's Disease *is not:*
- A natural part of aging
- Easily diagnosed
- Covered by government or most private health insurance
- Limited to the elderly
- Currently curable

Alzheimer's Disease *is:*
- A progressive, dementing, fatal brain disease
- The fourth leading cause of death among adults in the United States
- The cause of more than 100,000 deaths annually
- A disease which knows no social or economic boundaries—it is found in all segments of the population
- An emotional and financial nightmare for victims and their families
- An economic time bomb for the decades ahead
- Potentially curable—*with your support*

Call Toll Free 1-800-621-0379
In Illinois 1-800-572-6037 or 1-312-853-3060

TWO EASY WAYS to place your Classified Ad in The Bandera Bulletin

Write
Mail your advertisement to:
The Bandera Bulletin
P.O. Box 667
Bandera, Texas 78003

Call
(512) 796-3718

More livestock show results

buyers paid $71,000.00 at the Bandera County Junior Livestock Show auction and buyers paid $7,350 at the bake show auction.

At the bake show auction, Jamie Harvey's champion cookies sold for $200 to Twin Elm Ranch; Lacey Sorrell's champion bread sold for $180 to Dominick's Painting; Holly Pump's champion cake sold for $200 to First State Bank; and Jacob Hatcher's champion pie sold for $600 to Bennie Barker.

Andrea Sherwood's reserve champion cookies sold for $160 to Gibson Discount; Ashley Godfrey's reserve champion bread sold for $220 to DK Drilling; George Flores' reserve champion cake sold for $160 to Johnson Construction; and Tracy Felten's reserve champion pie sold for $230 to Dave Jolin Stables.

Other cattle breed champion exhibitors included Michelle Knowles, European breed steer, British commercial heifer and commercial breeding heifer; Manny Sandidge, British crossbred steer; Brad Floyd, American breed steer; Lucy Campbell, registered breeding heifer; Ray Hutcheson, registered Charolais bull; Kevin Munn, registered Simbrah heifer; and Alanna Low, American commercial heifer.

Other hog breed champion exhibitors included Troy Konvicka, O.P.B. hog; LaNeke Sides, Duroc hog; Misti Wells, Hampshire hog; Dustin Mayfield, crossbred hog; and Crystal Burger, breeding swine.

Other lamb and sheep champion exhibitors included Kelly Rooney, fingerwool lamb; Amil Wilk, finewool cross lamb; Jennifer Evans, mediumwool lamb; Pacer White, Southdown lamb; Charles Kneuper, commercial finewool sheep; Bo Evans, registered mediumwool sheep; Misti Wells, registered finewool sheep; Cody Wells, commercial mediumwool sheep; Bo Evans, registered mediumwool sheep; Misti Wells, registered finewool sheep.

Other champion goat exhibitors included Todd Verciglio, dairy goat; Bo Evans, Angora goat, registered Angora buck; Jennifer Evans, commercial Angora goat; and Rick Mayfield, registered Angora doe.

Other cattle breed reserve champion exhibitors included Tiffany Baker, European breed steer; Carrie Sandidge, British crossbred steer; Kevin Munn, American breed steer; Brad Floyd, registered breeding heifer; Ray Hutcheson, registered Charolais bull; Kevin Munn, registered Simbrah heifer; Alanna Low, commercial breeding heifer; Jake Campbell, American commercial heifer; and Lucy Campbell, British commercial heifer.

Other hog breed reserve champion exhibitors included Wesley Cudd, O.P.B. hog; Holly Pump, Duroc hog; Lacey Sorrell, Hampshire hog; Tiffany Sorrell, crossbred hog; and Crystal Burger, breeding swine.

Other lamb and sheep reserve champion exhibitors included Ray Hutcheson, finewool lamb; Denise Harp, finewool cross lamb; Joanne Harvey, mediumwool lamb; Cody Wells, Southdown lamb; Charles Kneuper, commercial finewool sheep; Bo Evans, commercial mediumwool sheep; Todd Nightingale, registered mediumwool sheep; and Misti Wells, registered finewool sheep.

Other champion goat exhibitors included Kathryn Miller, dairy goat; Rick Mayfield, Angora goat and registered Angora buck.

Other first place winners in the livestock show included Roxanne Walker and Jason Thigpen. First place winners in the lake show included Mandy Crowther, Cully Doyle, Naomi Jackson, Lacy Helmle, Megan Adamietz, Sara Campbell, Joe Baggot and Todd Knutson.

This year, there are a total of 72 rabbit entries, compared to 113 entries last year, in breeding rabbits, compared to 22 last year; and 52 market rabbit entries, compared to 90 last year. Other entries: market goats 34; sheep, lambs, breeding sheep, Angora goats 43; dairy goats 29; steers 16; breeding beef, 14 and breeding swine, 5; broilers 8; turkey hens 19; turkey toms 22; and shop mechanics projects 31, down from 52.

Carilee Robbins

'Carilee's menagerie' includes champions

Sixth grader Carilee Robbins is already a livestock show veteran, having shown animals since her first grade year. When she took grand champion honors with her turkey at the Bandera County Junior Livestock Show for the second consecutive year recently, it [illegible] and her family.

Carilee is the youngest of the five children of Telvy and Gloria Robbins, and the Robbins kids have been participating in the Bandera show since oldest daughter Leslie Lynn started showing animals in 1966. Chris, Jim and Lorri followed.

A tradition started years ago, Telvy says, is that the kids would start a bank account when the first animal sold at auction.

Carilee showed the reserve champion turkey in 1990, and that year she was named high point junior exhibitor. She also showed broilers, a hog, a lamb and two goats.

In 1991, in addition to showing the grand champion turkey, she showed other animals including rabbits.

She sometimes names her animals, "but not the turkeys," she says, grinning. This year, she took second place with her [illegible] will participate in the livestock shows in San Antonio and Houston, but she will exhibit different birds, mainly due to animal age requirements. She got her grand champion turkey in September, when it was a day-old chick.

Carilee's "menagerie" includes 30 turkeys, 40 chickens, seven dairy goats, two horses, six pot bellied pigs and numerous cats and dogs. Taking care of them all is no small task— they have to be fed and tended to morning and evening. But Carilee appears to be a dedicated animal-lover who plans to continue her successful career as a junior livestock exhibitor.

Local 4-Hers to help with SA tours

Some 18 Bandera 4-H members will be among the tour guides selected by the School Tours Committee during the upcoming San Antonio Stock Show and Rodeo.

Feb. 5 guides include Debbi Falardeau, Heather Rowley and Marika Cook; Feb. 6, Falardeau; Rowley, Ashley Godfrey and Quinn Godfrey; Feb. 7, Reagan Bishop, Cody Doyle, Michelle Knowles and Jason Thigpen; Feb. 11, Lucy Campbell, Tracy Felten and Ryan Shipp; Feb. 12, Campbell, Penny Cudd and Lacey Sorrell; and Feb. 13, Brad Floyd, Becky White, Celeste Borchers and Kevin Munn.

New marketing director at Bandera Downs

Douglas "Bucky" Vair, 41, a native of Baltimore, has given up his own horse racing advertising and promotion business at Pimlico to come home to Texas and be the marketing director at the Class II track north of San Antonio.

[illegible] Bowers arrived on the scene.

Vair said he is familiar with all facets of media, having started out as a sports journalist at KVUE-Austin, sports anchor at KXAS in Dallas and radio talk show host. He has also worked in New Orleans in electronic sports media.

He has covered the Dallas Cowboys, Texas Rangers and the Olympics. He has even announced the Preakness, the second jewel in the thoroughbred racing Triple Crown.

He did radio and television commercials and a weekly television thoroughbred show on cable for his company in Baltimore since 1987 for the Maryland Jockey Club, i.e., the Pimlico Racecourse, and nearby Laurel Racecourse.

As part of his Maryland activities, Vair anchored a weekly television show, "Maryland Thoroughbred Action," on Home Team Sports.

He also hosted a weekly radio talk show, "This Week in Racing," on WCBM and WFBR radio reaching the Baltimore-Washington D.C. market, innovated a weekend handicapping seminar at the track where fans got a close up look at the nation's leading racing personalities. Also also did televised [illegible] the morning line odds.

"I've done everything that can be done with media promoting horse racing," Vair said.

Vair said he became interested in horse racing when he was 10 years old after his grandfather took him and his family to [illegible] Calif. "I was enamored with the game.

"Horse racing is the most exciting sport for what I want out of sports as a spectator."

Vair says he sees horse racing and breeding as a major, clean industry in Texas that could have an eventual $1 billion economic effect on the state.

"I've been waiting to come back because Texas is on the threshold of a major explosion of the industry," said Vair. "I was born, raised and educated in San Antonio."

According to Vair, the state of Maryland did a economic impact study in 1984 and found that the horse racing and breeding industry was a $1 billion industry and created 20,000 jobs.

Horse racing had three times the effect on the state's economy than all the major and minor league professional sports in the state and those that draw crowds from the state. "The Colts, Orioles, Capitals and Bullets — football, baseball, hockey and basketball — (combined) had only one third of the economic impact as horse racing," Vair said.

Vair graduated from Southwestern University in Georgetown in 1971 and has been a horse owner-breeder since 1981.

Douglas Vair

Country peddler show set in Austin

A "Country Peddler Show" will offer original and handcrafted items at the Texas Exposition and heritage Center in Austin Friday, Jan. 31, to Sunday, Feb. 2.

Folk art and home decorator styles expected include American Country, Southwestern, Adirondack, Victorian, Country French and classic European.

Items expected to be offered include furniture and accessories, paintings, prints, stencils, quilts, rugs, wreaths, art wear, stained glass, metalwork, pottery, teddy bears and dolls.

Entertainment will be provided by old-fashioned hammered and mountain dulcimers.

Call 512-997-8515 or 512-749-5449 for more information.

County must meet EPA rules or close Medina landfill in 1993

By James Henry Frazar
Bulletin Staff Writer

Bandera County Commissioners have known that the Medina landfill's days were numbered, but the state has finally told them how many days [illegible] the landfill prior to Oct. 1, 1993, or apply to upgrade the landfill to stringent Environmental Protection Agency guidelines.

Bandera County Judge Ray F. Mauer and the commissioners have ruled out the possibility of keeping the almost full landfill open or expanding it.

The state has made the [illegible] ation of a landfill too expensive for a rural county to maintain one.

Minimum requirements that will be in effect Oct. 9, 1993 include covering the landfill each day, installing a leakproof liner in all new trenches, drill test wells to monitor for pollution of the groundwater, and provide for monitoring and maintenance of the landfill for 30 years after it is closed.

According to a letter from the Hans J. Mueller, the Texas Department of Health Bureau of Solid Waste Management director for surveillance and enforcement, commissioners must notify the state by June 1 of their intentions.

In closing the dump, commissioners must "submit a closure plan and a schedule of closure activities to implement closure," writes Mueller.

Commissioners were in agreement Monday, Jan. 13, to close the dump and pursue an alternative so citizens in the Medina and the west end of the county would have a place to take their trash.

One option, the easiest to implement, would be to set a [illegible] garbage Gobbler trash compactor in Medina, similar to the one in Bandera and Lake Hills.

Another option is to contract with one of the bidders that sought the city of Bandera's garbage disposal contract.

Mauer said he is still pursuing a regional landfill with other counties around Bandera as a solution in case the landfills in Bexar County, where Garbage Gobbler takes the trash, are closed.

Mauer said he fears that the city of San Antonio will persuade the Texas Legislature to [illegible] district in Bexar County, and that district would control and [illegible] limit the dumping of out-of-county trash in Bexar County.

A spokesman for Garbage Gobbler has said that if the Bexar County landfill becomes unavailable to Bandera County, other options are available.

Mohair extravaganza set in Kerr County center

The World Mohair Extravaganza will be held Friday and Saturday, Jan. 24-25, in the Hill Country Youth Exhibit Center in Kerrville.

The tribute to the Angora goat industry will feature the world series of goat shearing, sheep dog exhibition, trade show, demonstrations and fashion show of fine mohair garments.

Lakehills store has new owners

The Lakehills Variety Store and More has new owners and they report they will have a grand opening just as soon as they can get their craft merchandise into the store.

J.D. and Shirley Wootan bought the store from Mary Biedermann just a few days before Christmas and just a few days before the flooding that eventually filled Medina Lake.

"We bought the store in good faith and an empty lake," says Shirley Wootan. "With the lake up, it is a bonus.

"I'm seeing people coming out that I haven't been her in two or three years."

Wootan says they wanted to have a crafts store, but weren't sure the retail traffic in the Lakehills area would bear the load of a crafts-only store.

But the variety store merchandise will be their "safety valve" whenever the crafts move slow to keep them in business.

She says they had been selling their crafts at shows, but wanted a permanent place to show their wares.

Business Directory
796-3718

AIR CONDITIONING

Air-Con Mechanical Contractors
•Heating •Air Conditioning
•Sales • Service
• Installation
•Sheet Metal Fabrication
DAVID HEEP, Owner
Bandera, Texas 78003
512-796-4310 512-796-4964

D'SPAIN SALES & SERVICE, INC.
804 Eleventh St. Bandera, Texas 78003
AIR CONDITIONING
TRANE CARRIER
Office: 796-3697
Wiley: 796-8250 Ray: 796-3426
Lic. No. TACLB001925

SERVICE AND INSTALLATION — ALL MAKES AND MODELS
Texas Air Systems Htg. & A/C
RAY CHOATE 512-796-4317
LIC # TACLB004306
Serving Bandera & Surrounding Area

ANTIQUES

American Antiques
Blue Willow
Unique Gifts
Buy and Sell
COUNTRY ACCENTS
Hwy. 16 • 5 mi. S. of Bandera Downs
512-535-4979

APPLIANCES

D'SPAIN SALES & SERVICE, INC.
804 Eleventh St. Bandera, Texas 78003
APPLIANCES
KITCHENAIDE FRIGIDAIRE JENN-AIRE
Office: 796-3697
Wiley: 796-8250 Ray: 796-3426
Lic. No. TACLB001925

Business Directory Advertising
Business Card Ad$9.80/week
Based on 13 Week Contract
2x2 Classified Display (This Size)
Other sizes & lengths of run billed at regular display rates.

BUILDING MATERIALS

Building Materials
HEVENOR LUMBER COMPANY
1300 N. Main, Bandera
796-3709
7:30-5:00 Mon.-Fri.
8 to Noon Sat.
Large selection of lumber including construction & "D" grade, pressure treated & rough cedar. Several plywood grades, builders hardware, paneling, sidings, formi-arch fencing, gates & posts, insulation, roofing products, concrete & mortar mixes. Regular & masonry cement, cinder blocks & reinforcing steel. Plumbing and electrical supplies, fasteners for mite-near anything. Windows & doors. Hand tools-Makita power tools & parts. Negley/Coronado paints & stains, guttering and flashing, sheet rock, Duo-fast nails & staples, swimming pool & spa chemicals & lots more.
Hevenor Lumber Co.-- where quality is the best value!
Delivery available.

BUILDING/REMODELING

FINE HOMES, ADDITIONS & RESTORATIONS
for the discriminating homeowner.
"The Company Where QUALITY Stands Out."
BANDERA BUILDERS, INC.
535-4313
Construction Management and Consultation — VA Approved Builder

We put our trust in the master builder...God.
C.J. Construction Company
Specializing in
Painting, Roofing, remodeling, Additions, New Buildings
Ask About Our New Tree Trim Service
Free Estimates--Please Call
512-792-4037

CARPENTER CONTRACTOR
Complete Homes, New, Remodel, Repair
SMALL or LARGE JOBS
27 yrs. experience, Free Estimates
QUALITY WORK at REASONABLE RATES
Call Don Glenn 796-8107

BUILDING/REMODELING

FREE ESTIMATES
Joe Ortiz Construction
Building and Remodeling From the Ground Up
Remodeling Restoration or Turnkey
25 Years Experience
Rt. 1 Box 37N2
Medina, Texas 78055 512-589-2561

REMODELING & HOME REPAIRS
Additions, Cabinets, Painting
Roofing, Decks
Mobile Home Skirting & Repairs
Fencing of all kinds
FREE ESTIMATES JOHN HUTCHESON
796-3679

CLEANING SERVICE

BONDED 15 YRS. EXPERIENCE
QUEEN'S JANITORIAL SERVICES
Get the BEST for less!
A Bandera Business.
RESIDENTIAL--COMMERCIAL--FREE ESTIMATES
Karen 796-3667 Answering Service 796-3913

Shampooing Upholstery/RVs Deodorizing
Steam Cleaning Autos & Trucks Scotch Guard
24 Hr. emergency water extraction
Stripping, waxing, high-speed buffing
Steve's Carpet Cleaning
(512) 796-8185
Residential and Commercial, Bonded

CONCRETE

Concrete Work
•Patios •Driveways •Foundations •Backhoe work
•Septic tanks •Blasting and Hauling
Quality Home Building & Carpenter Work
Allen Heiser
796-4390 257-3393

ESCALANTE CONCRETE CONSTRUCTION
Driveways Foundations
Patios Slabs
FREE ESTIMATES
Pipe Creek 535-6244

READY MIX CONCRETE
•Earthmoving
•Sand•Fill•Paving
•Land Clearing
•Gravel
Roger Stevens
796-3714
Box 24 Bandera, Tx. 78003
Office ½ mile out on Ridge Route Rd.

Business Directory Advertising
Business Card Ad$9.80/week
Based on 13 Week Contract
2x2 Classified Display (This Size)
Other sizes & lengths of run billed at regular display rates.

CONSTRUCTION

P & P Construction
"We'll Move the Earth For You!"
DOZING EXCAVATING
LAND CLEARING
SUB-DIVISION ROADS
DAMS
BLASTING & SEPTIC SYSTEMS
JOE PHILLIPS 512-589-2206
P.O. BOX 1355 MEDINA, TX

ELECTRICAL

D'SPAIN SALES & SERVICE, INC.
804 Eleventh St. Bandera, Texas 78003
ELECTRICAL CONTRACTING
Office: 796-3697
Wiley: 796-8250 Ray: 796-3426
Lic. No. TACLB001925

EAGLE ELECTRIC WORKS COMPANY
LICENSED & INSURED
ELECTRICAL CONTRACTOR
RESIDENTIAL METER LOOPS
COMMERCIAL REMODELING
SERVICE NEW CONSTRUCTION
QUALITY WORK DONE TO NATIONAL ELECTRIC CODE STANDARDS
535-4926

EQUIPMENT

MISSION EQUIPMENT COMPANY
JOHN DEERE — NOTHING RUNS LIKE A DEERE
We also handle Kubota & Honda.
PARTS SALES SERVICE
5120 Wurzbach San Antonio 680-4067

GLASS REPAIR

Commercial Residential Auto
Hill Country Glass Service
All types of glass repair and a full line of Safety Solar Film
For Home, Office and Automobile
796-8230
HC01 Box 444 Bandera

MASONRY

CARDENAS MASONRY
ROCK WORK OF ALL TYPES
Fireplaces • Sidewalks • Patios
Also Drywall • Tile • Cement
CALL FOR FREE ESTIMATES
JOHN CARDENAS
512-796-4801 Bandera, Texas 78003

MASONRY

C&L Masonry
Quality Work Guaranteed
FIREPLACES OUR SPECIALTY
Floor Tile, Ceramic Tile, Underpinning — Brick, Rock, Block — Chimney Caps, Fireplace Utensils, Chimney Sweep
The Earth Stove
FREE ESTIMATES
Craig LeStourgeon 512-589-2687

We Can Handle Your Rubber Stamp Needs
3-4 day delivery.
(Special Stamps — 1 week longer)
The Bandera Bulletin
1116 N. Main, Bandera

NURSERY

Gunsight Mountain Ranch and Nursery
Container Growers — Native Plants
MATTIZA — WILKIE
Tues.-Sat. 10 AM-5 PM
512-562-3225 P.O. Box 86
Williams Creek Road Tarpley, TX 78883

Las Vegas Night at Lakehills American Legion to raise funds for new building project Saturday

The Lakehills American Legion will host a Las Vegas Night Saturday, Jan. 25, with some changes that might will make the event easier to attend for patrons.

The necessity of advanced reservations is out, a reduction in the price for beer and other drinks is in, and players can get more play money if they want to.

The event will start at 6 p.m., with playing ending at 9 p.m. and an auction of prizes at 9:30 p.m.

The price per person is down to $5 from $15, reports spokesman Tony Kruse.

The $5 will get a player $5,000 in play money to bet at the gaming tables. If he or she is unlucky and loses most or all of it and wants to try again, another increment of $5,000 in play money can be had for another $5.

Games to try are Black Jack, stud poker and beat the dealer. The craps table won't be on the slate this time, however, as the usual Legion craps table operator will be gone during the event.

What will be available is Pia Gow poker, a game that Kruse says is sweeping Las Vegas. "You have to stand in line to get to the table in Vegas."

The game involves playing two hands, one or seven cards and one of five. "You have to lose with both hands to lose and to win, you have to win with both hands. Otherwise you tie," says Kruse.

The dealer will be able to qualify the worst and help the players set their cards up in the best hand, says Kruse.

After the games, the prizes will be auctioned off.

The first five prizes will be held in the blind, and players will have to bid on the prizes without knowing what they will get.

The intent of the blind bidding is to give those persons who didn't win much a chance to get a prize. Kruse says that he expects the "high-rollers," those that did all the winning, will hold back from the blind items and wait to bid on items they can see.

Some of prizes donated or collected include a ceiling fan, complete set of dishes, lady's handbag, crock pot, complete set of cookware, coffee pot and a blender.

The bar will be open and setups will be available.

The ladies auxiliary will have the kitchen open with snacks and finger food available.

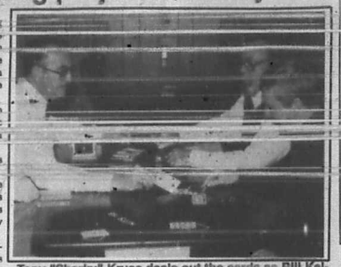

Tony "Sharky" Kruse deals out the cards as Bill Kelley and Jimbo Gomel check out the props for the Lakehills American Legion's Las Vegas Night Saturday. *Staff Photo by James H. Frazar*

Advanced reservations will be taken, but those that show up at the door, can purchase their tickets there.

To get an advance ticket, mail $5 in check to the American Legion, care of Tony Kruse, P.O. box 397, Lakehills. Kruse will mail back their ticket good for admission and the $5,000 in play money.

Call Kruse at 751-2121 for more information.

The event will benefit the Legion's building fund. Kruse says the Legion plans to construct an open-are pavilion on some newly acquired property.

Dance set in Austin

The Merce Cunningham Dance Company will present an evening of entertainment in the Bass Concert Hall in the UT Art Complex in Austin Friday and Saturday, Jan. 31-Feb. 1. Call 512-320-8704.

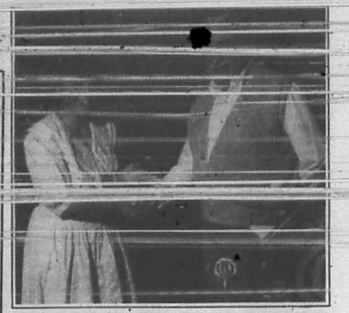

Mary Schmidt, who graduated from BHS last year, accepts a scholarship check from Bandera Optimist Club president Ervin Krannick.

Schmidt excells at SWTJC, plans to attend Texas A&M

Mary Schmidt, who graduated as salutatorian from Bandera High School last year reported to the Bandera Optimist Club recently that her college career has gotten off to a flying start. Schmidt reported that her grade point average is 3.824 at Southwest Texas Junior College.

"I sent my application and transcripts to College Station so that I can attend fall classes at Texas A&M," Schmidt said.

She said that she works as a 4-H leader, helping with beef, swine and dairy goat projects.

"I am planning to attend th San Antonio and Houston Livestock Shows... to show some of my breeding animals," Schmidt said.

Business Directory
796-3718

OFFICE SERVICES

MANUSCRIPTS & MORE
"Professional Secretarial Service"
From Business to personal, we can handle all of your needs.
-- Resumes -- Legal Documents
-- Academic Papers -- Medical Transcription
-- Newsletters -- Correspondence
-24-48 Hr. Turnaround -- Pick up & Delivery
-- Very reasonable rates
Put us to work for you! 535-6594

PAGING SERVICES

Country Communications
P.O. Box 2167 PAGING SERVICES Bandera, Texas
512-535-4848 David & Nancy Marrs
Are You...
* Tired of wasted travel time due to lack of communication?
* Tired of not being in touch with your employees?
* Tired of being "tied" to a telephone waiting for a call?
If answered yes to at least one of these questions then you should consider a PAGER from Country Communications.
Tone Only * Tone/Voice * Digital Display

PAINTING

BRADFORD PAINTING
All phases of painting. Paper hanging.
"For those who appreciate quality."
535-4331

Dominick's
Painting & Paper Hanging
Interior Parking Lot Striping
Exterior
535-4910
Dominick Vercioglio

Business Directory Advertising
Business Card Ad$9.80/week
Based on 13 Week Contract
2x2 Classified Display (This Size)
Other sizes & lengths of run billed at regular display rates.

PLUMBING

PLUMBING
Johnny Adamietz
•Trenching •Repairs
•Service Installation
796-4368
or 1-634-7517 (Home)
Still serving Bandera County.

Business Directory Advertising
Business Card Ad$9.80/week
Based on 13 Week Contract
2x2 Classified Display (This Size)
Other sizes & lengths of run billed at regular display rates.

PROPANE

Propane Express
• Commercial Bulk Domestic Gas
• Cash Disc. and Sr. Cit. Disc. Available
• New Tanks for Sale or Lease
Ask about our lease to purchase plan
• Water Heaters and Space Heaters in Stock
Call Our Office
796-8207
for prompt friendly service.
Route Salesmen in Your Area:
Jimmy Goodenough
Bandera/Pipe Creek
796-3226
Ralph Chancy
Medina/Tarpley
589-2681

ROOFING

WOODS ROOFING COMPANY
Specialist in all types of roofing.
35 years experience.
* Composition * Tile * Hot Asphalt * Wood
REPAIRS—RE-ROOFING
SERVING THE HILL COUNTRY FOR 21 YEARS
796-7243 FREE ESTIMATES 796-4472

Seigrist Roofing & Remodeling
All types roofing
FREE ESTIMATES
30 years experience
All work Guaranteed
When you call for an estimate you get a roofer, not a salesman!
(512) 624-3028

TREE TRIMMING

Bandera Tree Service
Trees Trimmed/Removed Brush Cleared by hand
5' shredder now available
Brush Chipper Wood Cutting Log Splitting
Firewood Oak & Mesquite
Allen Meiser 796-4390

Bandera, Tx. 78003

WATER WELL SERVICE

ARMADIGGER, INC.
Water Well Drilling and Service
•Free Estimates
•Complete Pump Service •Water treatment system
•Septic tanks •Trenching
•Fast and Dependable •Complete drilling Service
•Master Card and VISA accepted
796-4734
Night 535-4798
Hwy. 16-3½ miles east of Bandera

Complete Water Well Service.
D.K. Drilling Co. & Pump Service
Free Estimates
Septic Tanks
Lic. # 2045 796-3563
Bandera, Texas
Dale Keith, Sr., Owner
Member Of Texas Water Well Drillers Association.

D'SPAIN SALES & SERVICE, INC.
804 Eleventh St. Bandera, Texas 78003
WATER WELL SERVICE
Jacuzzi Pumps Pressure Tanks MacClean Rust Filters
Office: 796-3697
Wiley: 796-8250 Ray: 796-3436
Lic. No. TACLB001925

Pipe Creek Water Well Co.
License #2450
796-4846
796-4818
Drilling & Service
Randy Roberts

Lady Bulldogs win, 43-41, boys lose to Cole

The Lady Bulldogs played the strategy game to perfection Tuesday night as they won the proverbial squeaker by a point, beating Cole 43-41. The win advanced the Lady Bulldogs to 15-6 overall and 3-0 in district play.

In the nightcap, Cole's boys defeated Bandera, 81-51, despite a 17 point scoring effort by Lee Jenkins. The Bulldogs knew they were in trouble when the Cougars began substituting late in the first quarter.

With the Cole girls keying on Lisa Wharton, the Bandera guards fed the ball to Niki Rouch under the basket for the easy 2 point shot. When the Lady Cougars turned their attention to Rouch, Lisa took the ball [illegible] assists from the guards for the field goal. Niki led all scorers with 17 points, while Lisa finished the game with 12.

The Bandera girls again turned the theft of the basketball into a big part of the game, scoring 14 points on 12 steals.

"With our opponents defense concentrating on Lisa, it leaves our younger players to carry the offense and they are." Says Coach Young.

After a low scoring 3rd period [illegible] for Bandera and [illegible] for Cole, the Bandera girls [illegible] to a 6 point lead 39-33.

The Cole team came right back, shutting down the Bandera offense while scoring 8 unanswered points.

With Bandera holding a razor-thin 41-40 lead and :52 seconds left in the game, thoughts of the 2 point loss last week to Randolph were definitely [illegible] on the second tied the game at 41-41.

With 12 seconds on the game clock, strategy paid off. A fake to Wharton on the right side and a pass to Rouch under the basket on the left put the Lady Bulldogs ahead by 2, one point more than necessary for the win.

– Bob Hopper

Basketball standings

District 25-AAA

Girls

District	Overall
Randolph 2-0	14-5
Bandera 1-1	15-6
Medina Valley 1-1	13-7
Somerset 1-1	13-9
Cole 1-1	9-8
Hondo 0-2	4-13

Friday: Bandera at Somerset, Randolph at Cole, Hondo at Medina Valley.

Boys

District	Overall
Medina Valley 0-0	12-6
Somerset 0-0	9-9
Cole 0-0	8-13
Randolph 0-0	7-11
Hondo 0-0	7-13
Bandera 0-0	2-16

Friday: Bandera at Somerset, Randolph at Cole, Hondo at Medina Valley.

District 54-A

Girls

District	Overall
Center Point 3-0	13-4
Rocksprings 2-0	9-5
Medina 0-3	1-12
Sabinal 0-3	4-12
Nueces Canyon 2-1	7-6

Friday: Medina at Rocksprings, Center Point at Nueces Canyon.

Boys

District	Overall
Rocksprings 2-1	5-3
Sabinal 2-1	10-8
Medina 2-1	9-10
Center Point 1-2	1-7
Nueces Canyon 1-3	1-4

Friday: Medina at Rocksprings, Center Point at Nueces Canyon.

Whistles punctuate mismatch with Tivy

The Bandera Bulldogs lost to Tivy's Antlers in a final non-district game Friday night at home, 97-36.

A storm outside seemed to follow the Bulldogs into the gym.in the form of frustrated play and technical fouls.

Curiously enough, the T's began not with the Bandera team, but from the boys from the big school up north.

The referee's assessed two technicals against Tivy for obvious "Oscar-Myer" (as in hot-dog) play, such as grabbing the rim after a successful field goal.

The Bulldog's frustration at not being able to score against an obviously superior team led to a pair of T's being called against them in the second half.

Quick whistles from the ref's brought the game back in perspective for both teams.

By the end of the third period the Bulldogs acknowledged that overcoming a 51-point deficit in 8 minutes is impossible..

The Bulldogs actually had a 2- point lead, 6-4, at 5:12 of the first period before Tivy cranked up its long-distance shooting.

Antlers popped three from outside the 19 foot line for 9 points and added an additional 3 with a bonus shot after a foul on a field goal and it was good-bye Dogs.

Ricky Gard led the Bulldogs in scoring with 14 points and Scott Thomas scored 8. Tivy's Eric Allen paced all scorers with 30, with team-mates Perkins with 15 and Duncan roaming the home side of the bleachers.

A two-shot foul by the blue and white team sent the green and gold's best free-throw shooter to the line with the

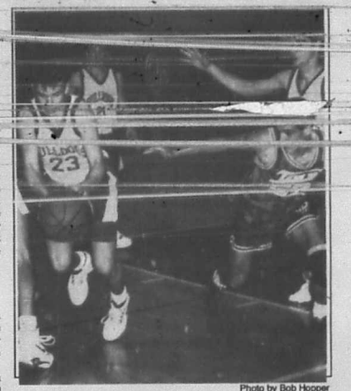

Photo by Bob Hopper
Ricky Gard (23) dribbles out of danger in the Bulldogs' loss to Kerrville Tivy Friday.

Trinity Meadows to simulcast now

Trinity Meadows Raceway near Fort Worth will begin simulcasting Saturday after being awarded the state's first license to conduct daily wagering.

Bandera Downs has not applied for such a license, track a spokesman said.

Trinity plans to simulcast races from Oaklawn Park in Arkansas and Santa Anita in California.

Benefit golf tournament to be played at Flying L Guest Ranch on March 6

An 18-hole golf scramble at Flying L Guest Ranch in Bandera Friday, March 6, will benefit Santa Rosa Children's Hospital.

There will be two shotgun starts, at 7:30 a.m. and 1 p.m.

The tournament will kick off a promotion by radio station KKYX in San Antonio to raise funds for the Children's Hospital. The station will broadcast live from the golf course from 6 a.m. to 9 a.m.

Entry fee is $40 per person, which includes the green fee, a cart, scoring, attendance prizes, and a fajita dinner,

A 1992 GMC pickup will be awarded to anyone who makes a hole-in-one on a specific hole to be announced.

Medina Lake fishing report

Jan. 16

Water in Medina Lake is clearing and catfish angling is good, with fish up to five pounds being caught on nightcrawlers and shrimp, the Texas Wildlife Department reported this week.

White bass fishing has been fair, with fish to 1 1/2 pounds being taken on L'il Georges in the river area.

Fishing has been slow for black bass, striper and crappie.

FLYING L GOLF ASSOCIATION
KICK-OFF
SAT., JANUARY 25
12:00 Golf
5:30 Barbecue
Golf/Cart/Barbecue/Prizes
$27.00/player
Call for details 796-8466
1st & 4th Sunday every month Disc. Greens Fees
FLYING L GUEST RANCH

Do It Yourselfers--
See HEVENOR LUMBER'S Directory Listing
Page 12

YES!
Royal Neighbors of America
A Fraternal Benefit Society
With
Complete Fraternal Life Insurance For The Entire Family
Has
I (Individual)
R (Retirement)
A (Annuities)
'S
Highly Competitive Interest Rates
For Further Information About Annuities, IRA's, Omni-Plus Universal Life, And Other RNA Plans Of Fraternal Life Insurance Protection, CONTACT
EARL WILLIAM CARLSON RNA
Field Representative
Bandera, Texas 78003
512-796-4930
Or
SUPREME OFFICE
Royal Neighbors of America
230 Sixteenth Street
Rock Island, Ill. 61201-8645
(309) 788-4561
Toll-Free No.-1-800-627-4762

Public Notice
On October 4, 1991, Southwestern Bell Telephone Company (Southwestern Bell) filed an application with the Public Utility Commission of Texas (Commission) that proposes a new optional service called DigiLine℠ Service. The application was assigned Docket No. 10655.
DigiLine Service uses a 144 Kbps facility, typically divided into two 64 Kpbs B Channels and one 16 Kbps D Channel to provide access to and from the public switched telephone network for circuit-switched voice communications. DigiLine Service also provides transmission of circuit-switched data and packet-switched data within the customer's service office area only. This service allows the simultaneous transmission of voice and data over a single residence or business telephone line from a serving office equipped for DigiLine Service.
The monthly recurring charges for DigiLine Service consist of three major rate elements: Basic Interface Facility ($19.00); Basic Interface Equipment ($12.00); and, an Integrated Services Network Component for each B Channel (rate varies from $1.90 to $7.25 per B Channel depending on the customer's class of service and location.) Other charges may also be applicable depending on the options requested by the customer.
DigiLine Service operates only with compatibly-equipped FCC Part 68 registered equipment. The service will be offered initially in the following exchanges and within the following serving offices:

Exchange	Serving Offices
Dallas	Fleetwood, Richardson, Riverside
Austin	Fireside
San Antonio	Capitol, Medical Center
Houston	Clay, Medical Center

DigiLine Service may be furnished in other serving offices in any of the above exchanges in combination with foreign serving office charges. In addition, DigiLine Service may be available in other exchanges upon a customer's bona fide request. A bona fide request is a written request for service. Upon receipt of the bona fide request, Southwestern Bell will conduct an economic analysis to determine the financial viability of offering the requested service.
Southwestern Bell expects DigiLine Service to generate first-year revenues of approximately $236,000.
Persons who wish to intervene or otherwise participate in this docketed proceeding should notify the Commission as soon as possible, but not later than by February 10, 1992. A request to intervene, participate, or for further information should be mailed to the Public Utility Commission of Texas, 7800 Shoal Creek Blvd., Suite 400N, Austin, Texas 78757. Further information also may be obtained by calling the Public Utility Commission Public Information Office at 512-458-0256. The telecommunications device for the deaf (TDD) number is 512-458-0221.
Southwestern Bell Telephone

JENNINGS ANDERSON FORD
BANDERA 796-7791 Hwy. 16 S.
HOME OF THE GOOD GUYS IN THE WHITE HATS!
NOTICE: If you are looking for a new or used vehicle and don't see it on our lot, we'll find it for you, if you'll come in and tell us what you would like!! CLINT & KEN
NEW--1992 Ranger Supercab XLT, AC, 5 speed trans w/overdrive, cast alum. wheels, super engine cooling, chrome rear step bumper, sliding rear window, PWR steering/brakes and more. Sale price: $10,592 plus TTL.
USED--1990 CHEVY C2500 HD CUSTOM REG CAB 5.7 L, V-8, AUTO, AC, CASSETTE, TOOL BOXES, LOW MILES. A STEAL AT $11,950.
1988 Ford Conversion Van E150 Cpt. Chairs, V8, auto, TW, loaded. x-tra clean. Only $7,995.
1988 FORD F250 Super cab 460 V8, auto, cpt chairs, a real work truck, 88495 plus TTL.
1990 FORD F150 REG CAB V8, loaded, 2-tone paint, 89,995 plus TTL.
1990 FORD F150 REG CAB 6-cyl. LWB, manual, single color, 88495 plus TTL.
MOTORCRAFT OIL and OIL FILTER SPECIAL
TOTAL SPECIAL PRICE PARTS and LABOR
$15.69
MOTORCRAFT ENGINE TUNE-UP SPECIAL
$26.95 $34.95 $42.95
SENIOR CITIZEN'S SPECIAL
A special discount to Senior Citizens on all Repair Shop Sales except advertised specials.
15% OFF
AUTOMATIC TRANSMISSION SERVICE SPECIAL
TOTAL SPECIAL PRICE AS DESCRIBED
$38.95
Service Dept.: 7:30-5:30 Mon.-Fri.; 8-1 Sat.
Sales Hours: 8:30-6:30 Mon.-Fri.; 8:30-5 Sat.
NOTICE: Our Service Department is equipped to repair all GM, Chrysler & Ford vehicles. All of our technicians are qualified to "make new" the above models.
NO HASSLE NO FUNNY DEALS
JENNINGS ANDERSON FORD
FORD "WE RENT CARS & TRUCKS!"

BANDERA COPY

BOYLE'S MARKET

EST. 1907 BOYLES

TOUCHDOWN WITH SAVINGS

HURRY! Last full week to fill out cash saver card for china!
Cash Saver Coupons will Be Redeemed Thru. Feb. 12

Prices effective Thurs., Jan. 23, 1992 thru Wed., Jan. 29, 1992	s	m	t	w	t	f	s
	26	27	28	29	23	24	25

We reserve the right to limit quantities. We do not respond to typographical errors.

HOURS
Fri. & Sat.: 8:00 a.m.-9 p.m.

Whole Fryers 49¢ Lb.

Pork **Spare Ribs** $1.19 lb.

Wright's **Pepper Bacon** $2.59 1.5 lbs.

Beef **Rib Steaks** $2.99 lb.

Hillshire Farms **Sausage** $1.89 lb., all varieties

Wright's **Bacon** $1.39 lb., Thick Sliced Slab

Chopped **Ham** $1.39 lb., market cut

Lynden Farms **Shoestring Potatoes** 49¢ 20 oz.

Oak Farms **Milk** 99¢ 2% Lo-fat, 1/2 gal

Kraft Philadelphia **Cream Cheese** 99¢ Reg/Light, 8 oz.

Kraft **Velveeta** $4.39 2 lb., reg/light

Yellow Onions 4 lbs.....$1
Treesweet Orange Juice 12 oz. frozen.....$1.29
Hungry Jack Biscuits 10 oz.....69¢
Tropicana Orange Juice 64 oz.....$1.89

Farmfield Dips 8 oz.....69¢

Kraft Parkay lb. qtrs., reg/light.....3/$2
Kraft 100% Natural 1/2 Moon Cheddar Cheese 10 oz.....$1.79
Kraft American Singles 12 oz.....$1.99
Kraft Cheez Whiz 16 oz.....$3.29

Price's Home Style Pimento Spread 7.5 oz, reg/jalapeno.....$1.29
Peter Pan Flour 5 lb.....69¢
Pioneer Baking Mix reg/buttermilk.....$1.79

Reynolds Aluminum Foil 25 ft.....79¢
Utopia Water Drinking, Distilled, Spring.....69¢
Louisiana Hot Sauce 6 oz.....39¢

Ranch Style Refried Beans 16 oz. Reg/Jalapeno .....59¢
Herdez Salsa 12 oz, Mild/Med/Hot.....$1.29

Mrs. Butterworth's Syrup 24 oz....$2.49
Mrs Butterworth's Pancake Mix 2 lb. all flavors.....$1.49

Del Monte Fruit Cocktail, Mixed Fruits, Peaches, Pears .....79¢
Del Monte Tomatoes 14.5 oz, stewed, whole, Mexican, Cajun, Italian.....69¢
Del Monte Pineapple Juice 46 oz.....99¢

Thrifty Hound 20 lb.....$2.99

Crunch & Munch 5 oz, butter toffee or caramel.....99¢
Merry Poppins Microwave Popcorn 3.5 oz.....3/$1

Steak House Charcoal 10 lb. reg/mesquite.....$2.79
McCormick Chili Seasoning 1.25 oz.....2/$1
Keystone Light Beer 12-12 oz.....$4.49

Potatoes 15 lbs./$1.99

Celery 39¢/ Stalk

Del Monte Quality

Natural **Light Beer** $8.49 24-12 oz. cans

FIESTA Taco Seasoning 4.5 oz.....$1.69
FIESTA Brisket Rub 7 oz.....$2.99

A 20 Piece Set for the price of a 5-pc. place setting! only $9.99

Cottage Fries **Potato Chips** 99¢

Calypso **Cups** 69¢ 20-16 oz.

Coca-Cola Classic, Dr Pepper, Diet Coke $1.69 6- 12 oz. cans

Maxwell House **Coffee** $1.79 13 oz. brick

Del Monte **Vegetables** 3/$1 16 oz., cut Green Beans, French, Whole Corn, Cream Style Corn, Peas, Spinach, Reg/No salt

COCA COLA CLASSIC
DIET COKE
DR PEPPER
SPRITE
24-12 oz. cans
$6.99 everyday!

WAGON WHEEL
LIQUOR • BEER • WINE
1004 Main
796-45555
Mon./Wed./Fri.: 10 AM-8 PM
Thur./Fri./Sat.: 10 AM-9 PM

BOYLE'S MARKET

BOYLES 1907

TOUCHDOWN WITH SAVINGS

HURRY! Last full week to fill out cash saver card for china!
Cash Saver Coupons will Be Redeemed Thru. Feb. 12

Prices effective	S	M	T	W	T	F	S
Thurs., Jan. 23, 1992 thru Wed., Jan. 29, 1992	26	27	28	29			

We reserve the right to limit quantities. Typographical errors.

HOURS
Fri. & Sat.: 8:00 a.m.-9 p.m.

Whole Fryers
49¢ Lb.

Pork Spare Ribs
$1.19 lb.

Wright's Pepper Bacon
$2.59 1.5 lbs.

Beef Rib Steaks
$2.99 lb.

Hillshire Farms
Sausage
$1.89 lb., all varieties

Wright's Bacon
$1.39 lb., Thick Sliced Slab

Chopped Ham
$1.39 lb., market cut

Lynden Farms
Shoestring Potatoes
49¢ 20 oz.

Oak Farms
Milk
99¢ 2% Lo-fat, 1/2 gal

Kraft Philadelphia
Cream Cheese
99¢ Reg/Light, 8 oz.

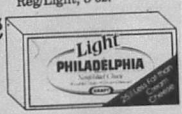

Kraft
Velveeta
$4.39 2 lb., reg/light

Yellow Onions 4 lbs.....$1
Treesweet Orange Juice 12 oz. frozen.....$1.29
Hungry Jack Biscuits 10 oz.....69¢
Tropicana Orange Juice 64 oz.....$1.89

Farmfield Dips 8 oz.....69¢

Kraft Parkay lb. qtrs., reg/light.....3/$2
Kraft 100% Natural 1/2 Moon Cheddar Cheese 10 oz.....$1.79
Kraft American Singles 12 oz.....$1.99
Kraft Cheez Whiz 16 oz.....$3.29

Price's Home Style Pimento Spread 7.5 oz, reg/jalapeno.....$1.29
Peter Pan Flour 5 lb.....69¢
Pioneer Baking Mix reg/buttermilk.....$1.79

Reynolds Aluminum Foil 25 ft.....79¢
Utopia Water Drinking, Distilled, Spring.....69¢
Louisiana Hot Sauce 6 oz.....39¢

Ranch Style Refried Beans 16 oz. Reg/Jalapeno.....59¢
Herdez Salsa 12 oz, Mild/Med/Hot.....$1.29

Mrs. Butterworth's Syrup 24 oz....$2.49
Mrs Butterworth's Pancake Mix 2 lb. all flavors.....$1.49

Del Monte Fruit Cocktail, Mixed Fruits, Peaches, Pears .....79¢
Del Monte Tomatoes 14.5 oz, stewed, whole, Mexican, Cajun, Italian.....69¢
Del Monte Pineapple Juice 46 oz.....99¢

Thrifty Hound 20 lb.....$2.99

Crunch & Munch 5 oz, butter toffee or caramel.....99¢
Merry Poppins Microwave Popcorn 3.5 oz.....3/$1

Steak House Charcoal 10 lb. reg/mesquite.....$2.79
McCormick Chili Seasoning 1.25 oz.....2/$1
Keystone Light Beer 12-12 oz.....$4.49

Potatoes
15 lbs./$1.99

Celery
39¢/ Stalk

Del Monte Quality

Natural
Light Beer
$8.49 24-12 oz. cans

FIESTA Taco Seasoning 4.5 oz.....$1.69
FIESTA Brisket Rub 7 oz.....$2.99

Cottage Fries
Potato Chips
99¢

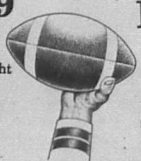

Calypso
Cups
69¢ 20-16 oz.

Coca-Cola Classic, Dr Pepper, Diet Coke
$1.69 6- 12 oz. cans

Maxwell House
Coffee
$1.79 13 oz. brick

Del Monte
Vegetables
3/$1
16 oz., cut Green Beans, French, Whole Corn, Cream Style Corn, Peas, Spinach, Reg/No salt

COCA COLA CLASSIC
DIET COKE
DR PEPPER
SPRITE
24-12 oz. cans
$6.99 everyday!

WAGON WHEEL
LIQUOR • BEER • WINE
1004 Main
796-45555
Mon./Wed./Fri.: 10 AM-8 PM
Thur./Fri./Sat.: 10 AM-9 PM

JAN 29 92

New directo
at Appraisal Board
Please see Page 3.

© 1992 The Bandera Bulletin

Conoly, B
get top ho
from Cha

Clay Conoly of the Dixie Dude Ranch received the "Cowboy Capital Award" Saturday, Jan. 25 when some 77 members of Bandera's business community gathered at the Mayan Ranch for the annual Bandera County Chamber of Commerce Awards Banquet.

The event is held to honor those in the community who contribute most to the growth, quality of life and promotion of Bandera County.

Conoly, who is chairman of the Bandera County Convention and Visitors Bureau, also co-chaired this year's Hunter's Barbecue. In accepting the award, Conoly said the honor really belonged to his grandmother, Billie Crowell, who won the award in 1983. Her father, William "Dad" Whitley, founded the Dixie Dude, a Bandera institution, in 1936.

**Cowboy Capi
Award winn
Clay Conol
said the hon
"really belon
to my grand
mother, Bill
Crowell," wh
won the Cow
boy Capita
Award in 198**

The citizenship award went to local merchant Johnny Boyle for contribution of time, effort and assistance in enhancing the quality of life for citizens of Bandera County. "Johnny Boyle gives generously in both time and money to every project he feels will make Bandera a better place to live," said Peggy Huffman. "His contribution to the Hunters Barbecue has helped make it a huge success. He has also worked tirelessly for the Medina River Park."

The Volunteer of the Year Award went to Marie Holland. This award is presented by the chamber board of directors to "the person they feel has helped the people of Bandera most by their volunteer efforts

Aside
land i
Sage
board.
Helpin
ter, th
ers cl
Legion

Cott
the Di
tributi
the air
moting
fin, a
annou
parad
sausag
becue.

The
Servic
Boyle's
ny an
the aw
include
Value

Moore,
and Ro
cers in
Moora
Walke
Camp.

The
banque
margar
south-e
After th
ed, the
were a
band p
can mu

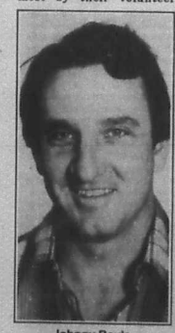

Johnny Boyle

BEST AVAILABLE COPY
Information Handling Services, Inc. C/
El Paso, TX 79903
04/22/91 Cust# 806

New directors at Appraisal Board
Please see Page 9.

Inside:
Lake area news .....Page 9.
Sports .....Page 15.
Classified ads .....Page 19.
New pastor at Faith Chapel- see Page 9

Wednesday
Jan. 29, 1992.
20 Pages. 35¢

The Bandera Bulletin

© 1992 The Bandera Bulletin

Oak Wilt has been devastating Hill Country oak trees for years. For more information on how to prevent the spread of this disease, please see Page 18 for the beginning of a series.

Our 48th Year, No. 50

Conoly, Boyle get top honors from Chamber

Clay Conoly of the Dixie Dude Ranch received the "Cowboy Capital Award" Saturday, Jan. 25 when some 77 members of Bandera's business community gathered at the Mayan Ranch for the annual Bandera County Chamber of Commerce Awards Banquet.

The event is held to honor those in the community who contribute most to the growth, quality of life and promotion of Bandera County.

Conoly, who is chairman of the Bandera County Convention and Visitors Bureau, also co-chaired this year's Hunter's Barbecue. In accepting the award, Conoly said the honor really belonged to his grandmother, Billie Crowell, who won the award in 1983. Her father, William "Dad" Whitley, founded the Dixie Dude, a Bandera institution, in 1936.

Cowboy Capital Award winner Clay Conoly said the honor "really belongs to my grandmother, Billie Crowell," who won the Cowboy Capital Award in 1983.

The citizenship award went to local merchant Johnny Boyle for contribution of time, effort and assistance in enhancing the quality of life for citizens of Bandera County. "Johnny Boyle gives generously in both time and money to every project he feels will make Bandera a better place to live," said Peggy Huffman. "His contribution to the Hunters Barbecue has helped make it a huge success. He has also worked tirelessly for the Medina River Park."

The Volunteer of the Year Award went to Marie Holland. This award is presented by the chamber board of directors to "the person they feel has helped the people of Bandera most by their volunteer efforts."

Aside from the chamber, Holland is a director of the Silver Sage Corral senior center board. She also works with the Helping Hand distribution center, the Extension Homemakers clubs and the American Legion Auxiliary.

Cotton Griffin was awarded the Directors' Award for contributing the most to further the aims of the chamber in promoting Bandera County. Griffin, a retiree from Texas City, announces all of Bandera's parades. He also cooks the sausage for the Hunters Barbecue.

The Business Community Service Award was given to Boyle's Enterprises, and Johnny and Holly Boyle accepted the award. Boyle's Enterprises includes Boyle's Market, True Value Hardware Store, Star Video and other local businesses all of which are built in western architecture to enhance Bandera's western image.

New directors elected to the chamber include Dave Koehler, Johnny Boyle, Patricia Moore, Frank Anderwald and Billy Walker. Other directors include Janett Moore, Joel Evans, Kay Camp and Robert Stubbeman. Officers include president Janett Moors; vice president Billy Walker; and treasurer Kay Camp.

The Mexican theme of the banquet was carried out with margaritas and authentic south-of-the-border cuisine. After the awards were presented, the honorees and guests were serenaded by a mariachi band playing authentic Mexican music.

Johnny Boyle

Clay Conoly

Staff photo by Larry T. Williams

Local writer Barbara Craven conducts a storytime for pre-schoolers each Tuesday morning at Bandera County Library. The 30-minute sessions begin at 10 a.m. and introduces the children to the library and what it has to offer through reading and games with stories and books. For more information, contact the library at 796-4213.

Party primaries scheduled March 10

Early voting period to begin Feb. 19

The date is set: the Democratic and Republican primary will be March 10 and the early voting period starts Feb. 19.

The last day to register to vote is Sunday, Feb. 9.

The decision by the U.S. Supreme Court Jan. 16 cleared the way for the Texas statewide primary to be held as scheduled, keeping Texas as part of the 12-state Super Tuesday presidential primary.

Texas state officials had asked the highest court in the land to reverse an Austin three-federal judge panel's decision to throw out the Texas Senate redistricting plan passed by the January special session.

The U.S. Supreme Court turned down the request without comment, keeping the primary from being delayed by another attempt to redraw the Texas Senate and House lines.

Bandera County Democrats and Republicans voting in person during the early voting period, formally called the absentee voting period, will cast their ballots at the Bandera County Clerk's office beginning weekdays Wednesday, Feb. 19, reports Bandera County Clerk Bernice Bates.

Early voting ends Friday, March 6.

The clerk's office is open during the noon hour on weekdays, something Bates instituted once she took office in 1991.

Persons that need a mail-in ballot can apply to the clerk's office. Bates says she needs information including a signature, voter registration number, address, and whether they are a Democrat or a Republican to mail a ballot.

The clerk's office does have an application form for a mail ballot.

The deadline for registering to vote is Sunday, Feb. 9, but according to a spokeswoman for the Bandera County tax-assessor collector's office, the voter registration office in the county, they will accept mailed voter registration applications that are postmarked through Monday, Feb. 10. Persons who wish to walk into the office to register must do so by Friday, Feb. 7.

The tax-assessor collector's office is closed during the noon hour.

In the March 10 primary, Bandera County Republicans will have from three to five locally contested races on their ballot depending on their precinct and Democrats will have none in the upcoming primary election.

On the Republican side, they have to chose a nominee in the sheriff's race — between James MacMillan of Lakehills and Marc Sultan of Pipe Creek.

Two Republicans vie for county attorney: Kerry Schneider and Sam Darden.

Republicans will have to choose between Gary Johnston and Janet Cave for county chair.

Other races include county commissioner nomination precinct 1: Bennie Barker, Bobby Jones and Michael Jewett.

Also, county commissioner precinct 3 between Preston Jennings and Louis Vannatter.

In local voting precinct chair races, two Republican voting precinct posts are contested. Mildred Rader and Judy Dunn will vie for the top political voting post in precinct 3 and Richard Thornber and Roger Raser will compete for the voting precinct 5 post.

Bandera is added to Turner's District 73

January special session creates 16-county House district

By James Henry Frazar
Bulletin Staff Writer

If you'd grown attached to Tom Cate as the Texas House Representative from Bandera or were hoping that Bandera was redistricted into Harvey Hildebran's district, then you're out of luck.

Bandera County is now in a 16-plus county House District 73, currently represented by Robert Turner of Voss.

As a result of the January special session of the Texas Legislature and the Austin three-federal judge panel's decision, Bandera will be in District 73, which consists of Bandera, Brown, Coleman, Concho, Menard, Mason, Llano, Kimble, Edwards, Real, Crockett, Sutton, Schleicher, Crane, Upton, Ward and voter-district 408 in southern Ector County.

Bandera County is on the southeastern corner of the district.

Turner had been elected to District 65, which was Brown, Coleman, Comanche, Eastland, McCulloch and Runnels Counties, in a special election in March to replace State Representative Jim Parker. Parker resigned his seat to become Gov. Ann Richard's legislative liaison.

Turner describes himself as a ultra-conservative Democrat. He is a sheep raiser, retired as a Lieutenant Colonel and is in the Army Reserve, with 35 years total service. He is a former school board president and has served on the his local school board for 17 years.

He is the executive director of the Coleman County Economic Development Company, past president of both the Coleman Chamber of Commerce and the Coleman County Farm Bureau. Turner served five years on the board of directors and one year as vice president of the Texas Farm Bureau.

Turner was named outstanding rural citizen by the Coleman Chamber of Commerce in 1990.

Turner is currently a member of Gov. Ann Richard's newly formed Health Care Task Force and presently chairs the National Animal Damage Control Advisory Committee for the U.S. Secretary of Agriculture.

"I am extremely concerned about rural Texas, the unique problems that are ours, the lack of representation and voice rural residents have," says Turner.

"Further, I am very interest-

(See TURNER, Page 3.)

Robert Turner

BEST AVAILABLE COPY
Best Micropublishing Inc. C/
El Paso, TX 79903
04/22/91 Cust# 806

New directors at Appraisal Board
Please see Page 9.

Inside:
Lake area news.....Page 9. Classified ads.....Page 15.
Sports.....Page 19.
New pastor at Faith Chapel- see Page 9

Wednesday
Jan. 29, 1992.
20 Pages. 35¢

The Bandera Bulletin

© 1992 The Bandera Bulletin

Oak Wilt has been devastating Hill Country oak trees for years. For more information on how to prevent the spread of this disease, please see Page 18 for the beginning of a series.

Our 48th Year, No. 50

Conoly, Boyle get top honors from Chamber

Clay Conoly of the Dixie Dude Ranch received the "Cowboy Capital Award" Saturday, Jan. 25 when some 77 members of Bandera's business community gathered at the Mayan Ranch for the annual Bandera County Chamber of Commerce Awards Banquet.

The event is held to honor those in the community who contribute most to the growth, quality of life and promotion of Bandera County.

Conoly, who is chairman of the Bandera County Convention and Visitors Bureau, also co-chaired this year's Hunter's Barbecue. In accepting the award, Conoly said the honor really belonged to his grandmother, Billie Crowell, who won the award in 1983. Her father, William "Dad" Whitley, founded the Dixie Dude, a Bandera institution, in 1936.

Cowboy Capital Award winner Clay Conoly said the honor "really belongs to my grandmother, Billie Crowell," who won the Cowboy Capital Award in 1983.

The citizenship award went to local merchant Johnny Boyle for contribution of time, effort and assistance in enhancing the quality of life for citizens of Bandera County. "Johnny Boyle gives generously in both time and money to every project he feels will make Bandera a better place to live," said Peggy Huffman. "His contribution to the Hunters Barbecue has helped make it a huge success. He has also worked tirelessly for the Medina River Park."

The Volunteer of the Year Award went to Marie Holland. This award is presented by the chamber board of directors to "the person they feel has helped the people of Bandera most by their volunteer efforts."

Aside from the chamber, Holland is a director of the Silver Sage Corral senior center board. She also works with the Helping Hand distribution center, the Extension Homemakers clubs and the American Legion Auxiliary.

Cotton Griffin was awarded the Directors' Award for contributing the most to further the aims of the chamber in promoting Bandera County. Griffin, a retiree from Texas City, announces all of Bandera's parades. He also cooks the sausage for the Hunters Barbecue.

The Business Community Service Award was given to Boyle's Enterprises, and Johnny and Holly Boyle accepted the award. Boyle's Enterprises includes Boyle's Market, True Value Hardware Store, Star Video and other local businesses all of which are built in western architecture to enhance Bandera's western image.

New directors elected to the chamber include Dave Koehler, Johnny Boyle, Patricia Moore, Frank Anderwald and Billy Walker. Other directors include Janett Moore, Joel Evans, Kay Camp and Robert Stubbeman. Officers include president Janett Moora; vice president Billy Walker; and treasurer Kay Camp.

The Mexican theme of the banquet was carried out with margaritas and authentic south-of-the-border cuisine. After the awards were presented, the honorees and guests were serenaded by a mariachi band playing authentic Mexican music.

Johnny Boyle

Clay Conoly

Staff photo by Larry T. Williams

Local writer Barbara Craven conducts a storytime for pre-schoolers each Tuesday morning at Bandera County Library. The 30-minute sessions begin at 10 a.m. and introduces the children to the library and what it has to offer through reading and games with stories and books. For more information, contact the library at 796-4213.

Party primaries scheduled March 10

Early voting period to begin Feb. 19

The date is set: the Democratic and Republican primary will be March 10 and the early voting period starts Feb. 19.

The last day to register to vote is Sunday, Feb. 9.

The decision by the U.S. Supreme Court Jan. 16 cleared the way for the Texas statewide primary to be held as scheduled, keeping Texas as part of the 12-state Super Tuesday presidential primary.

Texas state officials had asked the highest court in the land to reverse an Austin three-federal judge panel's decision to throw out the Texas Senate redistricting plan passed by the January special session.

The U.S. Supreme Court turned down the request without comment, keeping the primary from being delayed by another attempt to redraw the Texas Senate and House lines.

Bandera County Democrats and Republicans voting in person during the early voting period, formally called the absentee voting period, will cast their ballots at the Bandera County Clerk's office beginning weekdays Wednesday, Feb. 19, reports Bandera County Clerk Bernice Bates.

Early voting ends Friday, March 6.

The clerk's office is open during the noon hour on weekdays, something Bates instituted once she took office in 1991.

Persons that need a mail-in ballot can apply to the clerk's office. Bates says she needs information including a signature, voter registration number, address, and whether they are a Democrat or a Republican to mail a ballot.

The clerk's office does have an application form for a mail ballot.

The deadline for registering to vote is Sunday, Feb. 9, but according to a spokeswoman for the Bandera County tax-assessor collector's office, the voter registration office in the county, they will accept mailed voter registration applications that are postmarked through Monday, Feb. 10. Persons who wish to walk into the office to register must do so by Friday, Feb. 7.

The tax-assessor collector's office is closed during the noon hour.

In the March 10 primary, Bandera County Republicans will have from three to five locally contested races on their ballot depending on their precinct and Democrats will have none in the upcoming primary election.

On the Republican side, they have to chose a nominee in the sheriff's race — between James MacMillan of Lakehills and Marc Sultan of Pipe Creek.

Two Republicans vie for county attorney: Kerry Schneider and Sam Darden.

Republicans will have to choose between Gary Johnston and Janet Cave for county chair.

Other races include county commissioner nomination precinct 1: Bennie Barker, Bobby Jones and Michael Jewett.

Also, county commissioner precinct 3 between Preston Jennings and Louis Vannatter.

In local voting precinct chair races, two Republican voting precinct posts are contested. Mildred Rader and Judy Dunn will vie for the top political voting post in precinct 3 and Richard Thornber and Roger Raser will compete for the voting precinct 5 post.

Bandera is added to Turner's District 73

January special session creates 16-county House district

By James Henry Frazar
Bulletin Staff Writer

If you'd grown attached to Tom Cate as the Texas House Representative from Bandera or were hoping that Bandera was redistricted into Harvey Hildebran's district, then you're out of luck.

Bandera County is now in a 16-plus county House District 73, currently represented by Robert Turner of Voss.

As a result of the January special session of the Texas Legislature and the Austin three-federal judge panel's decision, Bandera will be in District 73, which consists of Bandera, Brown, Coleman, Concho, Menard, Mason, Llano, Kimble, Edwards, Real, Crockett, Sutton, Schleicher, Crane, Upton, Ward and voter-district 408 in southern Ector County.

Bandera County is on the southeastern corner of the district.

Turner had been elected to District 65, which was Brown, Coleman, Comanche, Eastland, McCulloch and Runnels Counties, in a special election in March to replace State Representative Jim Parker. Parker resigned his seat to become Gov. Ann Richard's legislative liaison.

Turner describes himself as a ultra-conservative Democrat. He is a sheep raiser, retired as a Lieutenant Colonel and is in the Army Reserve, with 35 years total service. He is a former school board president and has served on the his local school board for 17 years.

He is the executive director of the Coleman County Economic Development Company, past president of both the Coleman Chamber of Commerce and the Coleman County Farm Bureau. Turner served five years on the board of directors and one year as vice president of the Texas Farm Bureau.

Turner was named outstanding rural citizen by the Coleman Chamber of Commerce in 1990.

Turner is currently a member of Gov. Ann Richard's newly formed Health Care Task Force and presently chairs the National Animal Damage Control Advisory Committee for the U.S. Secretary of Agriculture.

"I am extremely concerned about rural Texas, the unique problems that are ours, the lack of representation and voice rural residents have," says Turner.

"Further, I am very interest-

(See TURNER, Page 3.)

Robert Turner

letters

to the editor

He wants positive substance

Dear Editor:

Bobby Jones placed a political ad in the Bandera Bulletin recently that is grossly misleading and a direct attack on (Bandera County Commissioner) Bennie Barker. We all deserve clean political campaigns and should expect no less.

Mr. Jones should be telling the voters more about himself and presenting positive substance to tell what he plans to do for our county if elected.

I for one would like to know more about him and especially his qualifications before I cast my vote. I only know at this point that he is a retired sergeant from some branch of the military who can't seem to decipher county budgets and court minutes on proceedings and procedures properly. That definitely is not a plus for anyone seeking a county commissioner's position.

I know he initiated a tax rollback and circulated a lot of false and misleading information. The manner in which he accomplished it caused a lot of hard feelings throughout the county and caused him to be left out of the (Bandera Association of Concerned Taxpayers') elections for officers.

He was appointed to fill a vacancy on the Lakeshore VFD board of directors and resigned a short time later in a fit of anger after telling the board and members that they didn't know how to run their fire department.

His latest "accomplishment" was another appointment to fill a vacancy on the tax appraisal board. When the election came around a short time later, he lost out and received only one percent of the total votes, which leads me to wonder if Mr. Jones doesn't have a serious problem with administrative ability and in public relations.

I have personally observed Commissioner Barker working with the road crews and in several instances he was on the business end of a pick and shovel. I've also seen him operating some of the equipment and although I'm not an expert I believe he knows building and road maintenance.

I haven't made any decision about who I will vote for in any part of this election yet, but unless Mr. Jones can change his negative pattern, run a clear campaign, tell us about his experience in building and repairing roads and protecting our interests I will take him out of consideration.

B.J. Holmes
Wharton's Dock

Bring your tank, take a drive...

Dear Editor,

I'd like to invite anyone who owns a tank to take a nice little ride down the Mayan Road (especially after a rain).

I live out in the country off the Mayan Road. We travel this road several times a day. Please go from where the road starts at the river (Mayan Ranch end) to where the road ends at the Tarpley road. This road is ruining our vehicles.

The workmanship done on this road is a joke. It will look pretty good right after it's done, but the first sign of rain and we have a rutty mudhole. It is dangerous at times. Whoever is doing this work needs to go back to school to learn the correct way to fix a dirt road. It seems that each effort to repair this road just makes it worse.

It is my understanding that County Commissioner Bud Thompson is responsible for getting this job done properly. This past year has been the worst that I can recall.

Mr. Thompson, please take the time to ride down the road and I think you'll decide it needs some serious help. I realize that the population on this road isn't huge, but we are all important voters too. Paving would be wonderful, if your budget allows this. If not, it needs something done badly. Please take time out of your busy day, decide what needs to be done and have it done, please. We don't want our vehicles ruined. It doesn't take long for a bad road to ruin a new vehicle. Give our road the help it so desperately needs.

Shelly Postert
Bandera

Thanks to a good Samaritan

Dear Editor:

Many thanks to Henry Mesa of Pipe Creek who stopped to help my wife when she ran out of gas last week. She was on her way to San Antonio and was about five miles from San Antonio when this happened. Though it was raining, he stopped and took her into Helotes for a can of gas.

This was already more than most people much more. He took her and the can of gas back to the stalled car where he poured the gas into the tank and helped get the car started. Next he followed her back to the station again to finish filling the car's tank. Finally, he pumped the gas into the car's tank. We were [illegible] the gentleman.

He turned what could have been into a very unpleasant and even dangerous situation into a very pleasant one. Henry Mesa was truly helpful when so many of us hesitate to get involved in such a situation. We wish to publicly thank him for his help and kindness that day.

Herbert E. Marsh
Utopia

She thinks JP got 'bad rap'

Dear Editor:

I wish to express my personal defense of Justice (of the Peace) Bonnie Towers, having read a couple of "bad raps" about her in the (Letters to the Editor section of the) Bandera Bulletin. I have recently had two occasions requiring Ms. Towers jurisdiction and was impressed with her professional, caring and prompt handling of both matters. She has my vote!

Karen Breazeale
Bandera

Student approves of Donahoo

Dear Editor:

I am a student at Bandera Junior High School and I am president of the sixth grade student council. I am (like some other people in our community) very tired of reading letters disapproving of the way Mr. Donahoo handles matters at our school. He has helped the student council plan and organize fund raisers, recycling projects, parties, dances and much more. Not only has he helped the student council but he has helped all of the students on countless occasions. Long after most of the students and teachers have left, Mr. Donahoo checks around the school to make sure that everyone has been picked up. I have seen many times when he has given a student a ride home or to where they could meet their parents. Not only does Mr. Donahoo have a family at home, but his students and staff are also his family. He really cares about us.

Ashley Godfrey
Bandera Junior High School

Please turn to Page 13 for more Letters to the Editor

The Bulletin solicits your letters on any subject of general interest. Each letter must be brief (200 words maximum, shorter if possible), in good taste, and free of libelous material. The editor reserves the right to edit letters for these reasons. While political endorsements and thank you notes will not be accepted as letters, we will be happy to arrange advertising space for these purposes.

King Crossword

ACROSS
1. — In (collapses)
6. — a plea (plead guilty)
9. Nabokov heroine
12. Ward off
13. Be obligated
14. Track
15. Girl of song
16. Immature
18. Dark brown fur
20. Italian royal house
21. Time of life
22. Neither's companion
24. Comrades
25. Ooze
27. Further
29. Published in installments
31. Mount of —
35. Savory
37. Architect Saarinen
38. Lowest point
41. Sprite
43. Beam
44. "— Irish Rose"
45. Introductory bout (sports)
47. Greenness
49. Worship
52. High, in music
53. Toddler
54. A class
55. Law, in Spain
56. Ram's mate
57. Surfeits

DOWN
1. Wheel part
2. The kava
3. Dutch painter
4. Silkworm
5. Rear
6. Concealed
7. English poet
8. Through
9. Stop (Naut.)
10. — Alighieri
11. Poker stakes
17. Darling (colloq.)
19. Implements
21. Balaam's beast
22. Command to a horse
24. Ferrie or Tomie
26. Felt sorry for
28. According to
30. River into the Rhone
31. Specialty
33. Time period
34. Type of bean
36. Cylindrical and tapered
38. Maritime
39. White poplar
40. Obscene
42. Pennants
43. How
46. Concept
48. Shoshonean Indian
50. Repent of
51. Letter

Answers to King Crossword

TOY	LAKE	RAMP										
ESS	ADEN	ELIA										
ETTE	WANT	RAINT										
MERRYGOROUNDS												
	TEE	ERG										
SODA	OAT	PEA										
AIRES	BEAT	DEITY										
USED	ASK	RATIO										
	SIT	MAN										
SQUARE	DANCING											
PULL	ERIN	NED										
AINT	MAINE	GAIN										
STAY	SITE	ALTE										

The Bandera Bulletin

P.O. Box 697, Bandera 78003-0697.

Entered as second class matter and postage paid at Bandera, Texas. Postmaster: Send address changes to The Bandera Bulletin, P.O. Box 697, Bandera, Tx. 78003. Office location: 1116 Main St. Phone (512) 796-3718.

Annual subscription rates: $14 in Bandera County, Mico and Utopia; $17 elsewhere. Mail subscriptions are payable in advance.

UPS: 040-980. © All material copyrighted. The entire content of each issue of The Bandera Bulletin is protected under the Federal Copyright Act. Reproduction of any portion of any issue will not be permitted without the express permission of The Bandera Bulletin.

TEXAS PRESS ASSOCIATION 1991 AWARD WINNER

Published semi-weekly on Wednesday and Friday from March 1 through Oct. 27 and weekly on Wednesday the rest of the year by

Hills O'Texas Publications, Inc.

Nick Johnson ...Editor and General Manager
Dan Sandidge ...Advertising Manager
Janna Sandidge ...Staff Writer
James Henry Frazar ...Staff Writer
Larry T. Williams ...Staff Photographer
Carolyn Edwards ...Advertising Layout
David Nehr ...Bookkeeping
Keli McHugh ...Production

Special contributors: Bud Carlo, Nettie Dean, Peggy Tobin, Manuel Flores, Mada Wedgworth and Lyndell Williams.

This newspaper reserves the right to reject any advertisements. Errors in advertising or editorial material will be corrected upon being brought to the attention of the editor and general manager. The newspaper is not responsible for errors in advertising after the first publication of the ad.

Member, Texas Press Association.
Member, South Texas Press Association.
Member, Bandera County Chamber of Commerce

State Capital HIGHLIGHTS

By Lyndell Williams
TEXAS PRESS ASSOCIATION

AUSTIN – A Rio Grande Valley district judge ruled last week that Texas discriminates against Mexican-Americans in college funding and gave legislators 16 months to find a remedy.

Meanwhile, Lt. Gov. Bob Bullock reversed his call for a state income tax, saying he would not work for a tax increase next session.

In other events last week:

▪ House Speaker Gib Lewis pleaded no contest to two minor charges and paid $2,000 in fines, in exchange for prosecutors dropping two ethics charges on which he faced trial this week.

▪ The National Women's Political Caucus toured Gov. Ann Richards as a potential candidate for vice president; Richards pushed the wreath away again, but rumors persist she wants it.

▪ Former Gov. Mark White resigned from a Houston hospital board and his law firm in the wake of a conflict of interest scandal and personal financial problems.

Judge Overrules Jury

In striking down the Texas university aid college funding system as unconstitutional, Judge Ben Euresti Jr. said it denies Mexican-Americans equal opportunity.

Texas Atty. Gen. Dan Morales, who unsuccessfully defended the state, afterwards said he also thinks the state discriminates against minorities in its funding system.

The jury determined Texas didn't give Hispanics equal access to the University of Texas and Texas A&M, but found no discrimination against Hispanics in distribution of higher education funds.

Euresti overruled the jury on the discrimination question.

The ruling, issued in a lawsuit filed by League of United Latin American Citizens, comes at a time when many state officials believe the Texas Supreme Court will soon throw out the Legislature's reform of public school finance.

Unhappy with federal judges who rewrote the Legislature's redistricting law, Gov. Richards lashed out last week against judicial meddling, and included a warning to Texas Supreme Court justices that the Legislature may let them write a new school funding law if they strike the reform.

Lost Tax Dollars?

In case that happens, some of the state's largest businesses sought relief to insure the return of school property tax dollars they expect to pay by Jan. 31.

But State District Judge Scott McCown took only 15 minutes to reject their request to delay collection and use of those taxes.

State law holds that once a tax is paid, it cannot be refunded; the pre-empory challenge to the new tax might get businesses past that stopper.

Homeowners and businesses which paid school property taxes in '91 in order to receive a federal income tax deduction will lose the tax money, even if it is declared collected illegally, income tax deduction will be out of luck.

Lewis Avoids Trial

Speaker Lewis took the no contest deal to avoid the public embarrassment of a trial, and 18 months jail term if found guilty, but afterwards he claimed to have been railroaded by political foes.

The indictments against Lewis came out of a probe into lawmaker-lobbyist relationships by Travis County District Attorney Ronnie Earle.

Last week, Earle said the probe, which cost thousands of tax dollars, was worth it because Lewis was finally removed from office. "The clear winner is the public," Earle said.

Earle, an Austin political fixture, was elected chief prosecutor in the '70s when Gov. Ann Richards served as a Travis County Commissioner.

Bullet Train Gift Slapped

Texas Railroad Commission chairman Lena Guerrero, a Richards appointee, came under heavy fire last week for accepting $10,000 from a partner in the bullet train syndicate which last week won a $5 billion state contract.

Dallas oilman Barry Williamson, her Republican opponent, said she should "give a complete accounting of all contributions she had asked for or gotten from high-speed rail interests."

Guerrero said the gift did not influence her vote, that she had gotten political contributions from project opponents, and that "Unlike Mr. Williamson, I do not have the personal wealth to draw on to finance my campaign."

Other Highlights

▪ Watchdog group Public Citizen asked the Texas Ethics Commission to monitor political gifts made by lobbyists to candidates for speaker of the Texas House of Representatives.

▪ Former U. S. Atty. Gen. Edwin Meese, speaking in Dallas, called for less federal court interference in state prisons.

"Some of the most .....outrageous rulings have been here in Texas," he said, urging tougher punishments for lawbreakers.

▪ The man sentenced to death for raping and killing an elderly nun, who was given a 30-day reprieve by Gov. Ann Richards, will get a pardon and parole board hearing this week.

The prosecutor, Potter County DA Danny Hill, accused Richards of pressuring the board into granting a commutation.

▪ Gay rights activists asked the State Board of Education to require public school textbook publishers to reveal homosexual and bisexual historical figures.

Turner

(Continued from Page 1.)

ed in seeking the understanding and assistance of urban legislators in finding solutions to our problems.

"Lack of rural understanding of our rural problems so we've got to overcome that needs to be overcome if rural Texas is to survive. There generally is a willingness on the part of urban legislators to support [illegible] if they are educated in the needs and concerns of rural Texans, says Turner.

Turner is married to the former Ann Holt of Santa Anna. The couple have three grown sons and two daughters-in-law.

Turner will run unopposed in the Democratic primary.

He will face John Petsch Brelsford in the November general election. Brelsford is running unopposed in the Republican primary.

Hildebran of Kerrville, said he was hoping he would get Bandera County in his district, as he has business interests in the area.

Hildebran will be in District 53, which includes Kerr, Gillespie, Kendall, Blanco and Burnet Counties.

Hildebran hopes that the lines could be redrawn in the future to allow him to represent Bandera County.

Cate lost Medina, Bandera and Frio Counties in the redistricting battle.

Medina and Frio Counties are now part of District 43, which also includes Uvalde, [illegible] Counties and part of Webb County.

Cate has filed for re-election to District 43, which is now comprised of Atascosa, Wilson, Live Oak, McMullen, Duval and Zavala Counties.

A spokeswoman for Cate's office, Chris Richardson, said the Representative was disappointed that he could not keep Bandera County. "Our current area had a good mix (racially) of people. We had rural farming and a community of interest.

"Now our district goes down to Alice and Hebbronville," said Richardson.

"They were looking for numbers (during redistricting), not keeping counties together."

Cate will continue to represent Bandera County at the state level until 1993.

"Even though we were unsuccessful in our attempts to keep District 43 intact during the redistricting process, I will continue to represent the citizens of Medina, Bandera and Frio Counties through Dec. 1992, the end of my current term," said Cate.

Sheriff taken to hospital

Bandera County R.S. "Steve" Forest [illegible] after a late Friday night operation for a ruptured hernia.

Forest estimates that he'll be out of the sheriff's office for at least a week.

According to chief deputy James Kimbrell, Forest was in pain Friday afternoon and was taken to Sid Peterson Memorial Hospital in Kerrville Friday evening by his son.

He was on the operating table until midnight.

Forest was released from the hospital Monday afternoon.

"The doctor tells me I can't drive or get out of the house for a week," said Forest Tuesday morning.

"I'm not jumping very high," he joked.

He said he's had the hernia since a 1946 motorcycle accident.

R.S. "Steve" Forest

Trash round-up scheduled Feb. 2

A "Styrofoam Round-Up" highway beautification effort is scheduled Sunday, Feb. 2 in the Bandera area. Participants are asked to meet at the River Front Motel at 2 p.m., organizers say.

County appraisal district to swear in new members

Three new members of the Bandera County Appraisal District will be sworn-in at the district's first meeting of the year, Thursday, Jan. 30, beginning at 5 p.m.

Current Bandera Independent School District president James Wagner, former BISD vice president Ken Vakey, and Norris Warner of Pipe Creek, all elected by BISD trustees, will be sworn in and join re-elected members Gary Johnston and Louise Karr.

The election of officers from among the board members will follow.

Directors will received building, financial, appraisal review board, computer system and the Texas Association of Appraisal Districts conference reports.

Directors will also approve the appointment of agriculture advisory board members.

Directors will vote on the approval of the aerial photography contract and discuss the district's holiday schedule for 1992 and personnel policy manual.

The directors will meet in executive session to discuss "ratification of the chief appraiser's employment contract and pending litigation," the agenda states.

The meeting will be held at the appraisal district's office on the Bandera Junior High Campus at the end of Ninth Street.

Republican HQ to open Feb. 1

The Bandera County Republican Party will open its headquarters in downtown Bandera Saturday, Feb. 1, at 11 a.m.

The headquarters will be open Monday through Friday from 11 a.m. to 4 p.m. and is located in the Family Dollar building, reports party chair Gary Johnston.

As the March 10 primary approaches, the headquarters is expected to be open on weekends.

County won't maintain roads

Bandera County will not be taking over the maintenance of roads in the River Bend Estates subdivision, despite the hopes of at least one resident.

Bandera County commissioners were thrown into a state of confusion Monday when representatives of the River Bend Estates property owners association complained that the county could not take over their roads.

But the flap arises from one person jumping to conclusions after talking with a commissioner from a different precinct than the one she lives in.

River Bend Estates association vice-president Cliff Larned said he was told that the commissioners were planning to re-work and re-pave the subdivision's roads.

Larned pointed out to the commissioners that when county sued George Day, Linda Smith and Marvin Richardson in 1985 over the size of the subdivision lots, 216th district judge Robert Barton ruled that the county "shall not be required to accept any roads within the River Bend Estates..." and "such roads shall hereafter be maintained as private roads at the sole expense of the owners of the lots in said subdivisions, or any homeowners' association..."

Bandera County Judge Ray F. Mauer confirmed that it would be "illegal" for the county to take over the roads. "We'll go on record that we have no intention of taking over the roads."

Larned said that a resident of the subdivision had talked with Barker of Wharton's Dock and that he supposedly told her that the county could take over the five miles of road in the subdivision and bring the roads back into shape for $17,500.

Barker said Tuesday that he had simply talked with the unnamed resident and told her the going rate for county road re-working/re-paving, without implying any commitment.

The county apparently was caught between an ongoing conflict between a few property owners and the majority, represented by the property owners' association.

HELPS for Living in a stress-filled world.

Workshops led by **Ione Blanks**
✚ GRIEF ✚ STRESS
✚ AGING and the SPIRITUAL JOURNEY
$10 each or all 3 for $25
Feb. 11, 18 and 25
Lakehills United Methodist Church
Ave. J and 8th Street
751-2404
80-Stamp

YOUR LOOK IS IMPORTANT TO US!

Bring the **entire family** for a **haircut special** of **$30** (up to 6 persons)
Includes shampoo & cut only
Appointment necessary for this special!
Way Cool Jr. Wedges Tapered **Go Retro with $5-$7 cuts!**
18 & under
No appointment necessary From 1/22-2/5, 1992
HAIR-WAYS
The FAMILY STYLING SALON
1204 Hackberry MATRIX REDKEN 796-4076 796-8337
80-Trip

Republican CANDIDATES FORUM
Friday, Feb. 7 Noon
Bandera Bank Community Building
Lunch Available
State & Local Candidates Participating!
Doors Open at 11:30
Donations Appreciated
Bandera Co. Republican Women's Club
Ad paid for by Bandera County Republican Women's Club, 124 Leaning Oaks, Bandera, Tx 78003 80-1c

Calendar

Cold, cloudy and damp

The forecast through Saturday calls for mostly cloudy skies with a chance of rain mainly on Thursday and Friday. Low temperatures will be in the 30s and highs will be in the 50s.

Rainfall this week: 1.81 inches. **Rainfall last week:** 0.68. **Rainfal for January:** 3.10 inches. **Rainfall for 1992:** 3.19 inches. **Medina Lake level:** 1,073.15 feet above sea level, up .38 feet from last week and 1.15 feet above the spillway level of 1,072 feet above sea level. **Medina River level:** 7.2 feet.

Wednesday, Jan. 29

Sunrise 7:25 Sunset 6:09

Brownie Troop 443, Pipe Creek, 4 p.m.
Alcoholics Anonymous and Al-anons, Bandera, 12th & Mulberry, 8 p.m.
Low Impact Exercise, 8:30 a.,m.; Table Games, 9:30 a.m.; German Study, 10 a.m.; Table Games, Samba, 1 p.m.; Silver Sage Corral.

Thursday, Jan. 30

Sunrise 7:25 Sunset 6:10

Co-Dependent Group, Bandera, 12th & Mulberry, 6:30 p.m.
Alcoholics Anonymous, Lakehills United Methodist Church, 8 p.m.
Alcoholics Anonymous, 12th & Mulberry, 7 p.m.
Table Games, 9:00 a.m.; Cooking Class, 1:30 p.m; Table Games, 1 p.m.; Silver Sage Corral.

Friday, Jan. 31

Sunrise 7:24 Sunset 6:11

Medina Jolly Elders, Medina Baptist Fellowship Hall, 11 a.m.-4 p.m.
Tidal Wave Youth Meeting, His House, Lakehills, 7 p.m.
Bingo, American Legion Hall; Bandera, 7 p.m.
Alcoholics Anonymous and Al-Anons, Bandera, 12th & Mulberry, 8 p.m.
Low Impact Exercise, 8:30 a.m.; Bridge, 9:30 a.m.; Bridge, Table Games, 1 p.m.; Silver Sage Corral.

Saturday, Feb. 1

Sunrise 7:24 Sunset 6:12

Alcoholics Anonymous, 12th & Mulberry, 7 p.m.

Sunday, Feb. 2

Sunrise 7:23 Sunset 6:13

Bingo, St. Stanislaus Catholic Church, 6:30 p.m.

Monday, Feb. 3

Sunrise 7:22 Sunset 6:13

American Cancer Society, Bandera Unit, First State Bank, 2 p.m.
Bandera Community Wolf Club, Community Room, First State Bank, 7:30 p.m.
Bandera Optimist Club, Bandera Inn, 7:30 p.m.
International Order of Rainbow for Girls, Masonic Lodge, Bandera, 7:30 p.m.
Alcoholics Anonymous and Al-Anons, Bandera, 12th & Mulberry, 8 p.m.
Low Impact Exercise, 8:30 a.m.; Arts and Crafts, 10 a.m.; Leather Working, 10 a.m.; Sketching, 1 p.m.; Table Games, Puzzles, 1 p.m.; Silver Sage Corral.

Tuesday, Feb. 4

Sunrise 7:22 Sunset 6:14

Bandera Lions Club Meeting, Bandera Inn, Noon.
Fine Arts Club, Bandera Electric Coop, 2 p.m.
Boy Scout Troop 146, Mansfield Park, Bandera, 7 p.m.
Boy Scout Troop 144, Pipe Creek Presbyterian Church, 7 p.m.
Alcoholics Anonymous, 12th & Mulberry, 7 p.m.
Bingo, Lakeshore VFD, Wharton's Dock Road, 7 p.m.
Medina Rotary Club, Youth Center, 7:00 p.m.
Tarpley Volunteer Fire Department Meeting, Firehouse, 7:30 p.m.
Pipe Creek Extension Homemakers, 1 p..m.
Bingo, American Legion Hall, Lakehills, 7:30 p.m.
Pancake Flippers, Pancake Breakfast, Silver Sage Corral, 7 a.m.
Auto/Harp Melodier Sing for Bandera Nursing Home, 11 a.m.
Quilting, Weaving, Group Oil Painting, 9 a.m.; Auto/Harp Melodier Practice, Ceramics, 10 a.m.; Dream Study Group, 12:30 p.m.; Table Games, Puzzles, Dominoes, Cards, 1 p.m.; Dream Study Group II, 2:30 p.m., Silver Sage Corral.

Wednesday, Feb. 5

Sunrise 7:21 Sunset 6:15

County Agricultural Stabilization & Conservation Service Committee, Old Courthouse, Bandera, 9:30 a.m.
United Methodist Church Women, Lakehills United Methodist Church, 1:30 p.m.
Brownie Troop 443, Pipe Creek, 4 p.m.
Baptist Women of Medina, 6 p.m.
Bandera Electric Co-op Board of Directors.
Bandera County Citizens League, American Legion Hall, 7:30 p.m.
Alcoholics Anonymous and Al-Anons, Bandera, 12th & Mulberry, 8 p.m.
Low Impact Exercise, 8:30 a.m.; Table Games, 9:30 a.m.; German Study, 10 a.m.; Table Games, Samba, 1 p.m.; Silver Sage Corral.

Natasha's Stars

ARIES (March 21-April 19) Stay focused on the "bigger" picture this week, and you won't be disappointed. Your imagination knows no limits and can create the wildest of scenarios. Of course, you could use this energy at work. For the weekend, you're wall-to-wall smiles. You get what you want, or you're just about to.

TAURUS (April 20-May 20) Make the most of those magnetic rays that flow nearly the whole work week. Make special time for one-to-one chats. There's time for daydreaming after midweek (the material comes from the beginning of the week). You need to be responsible this weekend.

GEMINI (May 21-June 20) Rest up while you still can. Midweek sees you the most sought after sign in the zodiac. Later in the week, you begin to come to terms with a partnership — an intense phase with many side benefits. You function best this weekend on a one-to-one level.

CANCER (June 21-July 22) You are the epitome of sensuality and creativity as the week begins. Too bad, because by midweek you must get down to the nitty-gritty (like work). Try to get some snooze time in because you're in demand again all weekend long. Relish it.

LEO (July 23-August 22) Focus on the priorities in life as the week begins. Don't worry about fun and games — they do fit in midweek. Count on being taken care of and adored this weekend. You don't have to lift a finger. Someone knocks on your door, another calls ... always in demand, Leo.

VIRGO (August 23-September 22) Work on your communications this week, and you'll be much happier. Look inside for answers midweek — by the weekend you could be living a charmed life. Ask and you shall receive. Your positive attitude works with a flirtation, and you're likely to feel very fulfilled!

LIBRA (September 23-October 22) Watch that needy, possessive side — it can backfire on you. Some feedback midweek gives you new insight (notice how hot someone is on your trail). You have a hard time stabilizing with all the attention. Simply enjoy what is being offered to you, especially this weekend.

SCORPIO (October 23-November 21) You are the epitome of desirability ... at least as the week starts. Insecurity suddenly hits later in the week, and you find yourself jealous and coveting (yes, you). Openness alleviates the problem later in the week. Nestle in this weekend with a favorite person.

SAGITTARIUS (November 22-December 21) Get needed rest as the week begins because by midweek you are so busy (and happy), you want to cram new hours into each day. By the weekend, you settle down, but you're still so happy, you may want to indulge the entire universe. Everyone should have a week like this.

CAPRICORN (December 22-January 19) You start the week focused on your friendships and what you want. Someone throws a boomerang your way midweek and it causes you to rethink your priorities. By the weekend, you give up on all the analyzing and throw caution to the wind. As a result ... What a weekend, lucky you!

AQUARIUS (January 20-February 18) Accept what is and you'll be much better off. As the week begins, this could look like being another's slave (this too could be fun). Midweek, you are the main shackle of the party — your friends are up for play. And for reasons unknown, you disappear this weekend. Oh dear.

PISCES (February 19-March 20) You may have a hard time this week getting practical, but then, when don't you? The only hint of escape (touching base with life's lighter side) comes later this week. An early weekend has you happy as a clam, feeling in touch with all those in your life. The party goes on.

©1992 by King Features Synd.

Cowboy Capitol riders will 'hit the trail'

Ride will loop through county over the weekend

The Cowboy Capitol Trail Riders will hit the road to the San Antonio Livestock Show and Rodeo Monday, Feb. 3.

The trail riders will be riding [illegible] the weekend, but will parade out of Bandera Monday morning at 9 a.m.

As many as 50 riders are expected, trail boss Frank Anderwald says.

Riders will assemble at the Twin Elm Ranch arena Saturday starting at 8 a.m. and they'll hit the trail for Tarpley at 9 a.m.

They'll stop for lunch at Marilyn Dean's Ranch and stop for supper at Howdy's Hilltop in Tarpley. The group will camp out at the Tarpley Community Center.

Sunday morning the riders will hit the trail at 8 a.m. for the Hill Country State Natural Area and stop for lunch at the park. They'll camp at the Twin Elm Ranch after an evening party at the Bandera Econo Lodge.

The ride to San Antonio will get started Monday at 9 a.m. from the Loughorn Saloon in Bandera.

They'll stop for lunch at the Pipe Creek Junction Cafe and camp at Tessie Ware's in Garenine.

Heather Harrall will be presented and crowned as the 1992 Cowboy Capitol Trail Ride queen Monday night.

The riders will hit the trail Tuesday at 8 a.m. and stop for lunch at the Hill and Dale at Loop 1604.

They'll trailer the horses that afternoon and drive to the Joe and Harry Freeman Coliseum and camp on at the coliseum camp grounds that night.

The trial riders will meet other trail riders for welcoming ceremonies Wednesday morning and trail bosses, queen and some riders will participate in the rodeo grand entry Wednesday night.

Harrall, 15, enjoys riding, dancing and spending time with family and friends.

She is the daughter of Donnie and Helen Hamilton of Bandera.

There are 11 other trail rides that converge on the 43rd annual stock show.

[illegible] County Trail Ride from Kerrville, Hill County Trail [illegible] from Wimberley, Mesquite from Lockhart, Texas from Oakland, Old Chisholm from Cuero, Six Flags from Victoria, South Texas from Corpus Christi, Old Spanish from Los [illegible] from Laredo and Alamo from Montell.

"Trail riders are living memo- [illegible] that settled Texas, and to a way of life that was once [illegible] and romantic," says stock show spokesperson Deanie Putnam.

Some of the riders and organizers are expected to participate in the Cowboy Breakfast Friday at Central Park Mall in San Antonio before saddling up for the ride Saturday morning, says Anderwald.

The stock show will begin Wednesday, Feb. 5.

Patti Drew

Bandera girl to reign over Laredo Trail ride

Bandera County's own Cowboy Capitol Trail Ride has its own Bandera County queen, but one of the other 11 trail rides to the San Antonio Stock Show had to come to Bandera to find their queen.

Patti L. Drew, 18, of Bandera was named the queen of the 1992 International Laredo Trail Ride.

She has been the 1990 Bluebonnet barrel racing senior champion and the 1991 senior reserve champion and the 1991 Bandera Youth Rodeo reserve champion in the senior division. She has also been the MCAEC trail ride queen.

Drew attends Bandera High School.

She says she wants to attend college and be part of a rodeo team program.

Drew says the people on her ride are friendly, fun, family-type and all look out for each other.

She also enjoys football.

Drew and the other riders will depart Laredo Thursday, Jan. 30, and ride through Encinal, Cotulla, Pearsall, Lytle and into San Antonio.

Planning to Build a Deck?
See HEVENOR LUMBER'S
Directory Listing
Page 17

DIXON
ZTR Riding Mowers
MK ENTERPRISES
Sales & Service
302 Hackberry 796-7280
Bandera

Re-Elect
BENNIE BARKER
County Commissioner, Precinct #1
In the Republican Primary Election
March 10, 1992

Dear Friends,

With the election season close at hand we will be subjected to a lot of political advertising. Please bear with me in correcting the political advertisement by an opponent that makes some untrue and misleading implications.

* It was implied that I lied about my record of voting against all property tax increases when in fact that is precisely what I have done. The quote in the ad said I voted for one of the largest tax increases in six years. The truth is that we voted to consider a new rate after Judge Mauer informed us that previous revenue projections were not accurate and we were facing a shortage of approximately $3,000. A public hearing was scheduled to consider the new rate. After considering it, I voted against it anyway because I believe that by applying cost reduction programs, eliminating duplication and cutting services if necessary, we can prevent the annual increases.

* It was implied that I had built "a private office for myself" using $7,256.18 of county funds. We did build a carefully budgeted and debt free 24' by 30' Road Maintenance Shop Building because ours was sold several years ago. As a result we now have a place to store our tools and supplies to prevent them from "walking off." We have a telephone and recorder so you can call us at any time about road problems and we can respond quickly. I am working as a full-time commissioner as I promised to do. I go to work with the crew each morning, I supervise them directly and it is producing good results. We have a time clock, inventory and purchase controls, equipment and preventative maintenance programs and other cost saving and improvement techniques that help us to get the most out of your tax dollars.

* It was implied that I was spending too much on equipment loans when in reality we are spending less than 20% of our total budget to replace old smaller capacity equipment with larger, newer equipment that eliminates down time, reduces operating costs and increases efficiency. The annual equipment loan payout will drop by more than half when the big item, a diesel powered Catepillar track loader is paid off in FY 92-93. It was badly needed to properly accomplish proper repairs and paving.

* It was implied that we had a deficit of $24,094.66 as of Dec. 31, 1991. Certain County financial reports showing cash balances each month often reflect cash flow shortages in precinct budgets at the first of the year as tax revenues are slow in coming in after the holidays. We paved several miles last October which contributed to the cash flow shortages. Anyone having knowledge of budgets is aware deficits occur when you spend more than your budget allows. We are within the budget, folks. We had a $7,000 surplus last year and hope to have more this year as I continue to work full time to improve our county roads and reject county property tax increases. While the "tax watchdog" is doing all the barking, I have been biting the bullet to spare you from any more tax increases. A majority coalition on the court should turn it around and I will continue to lead that effort.

* It was implied that I only budgeted $17,000 for paving in 1992. That was all the money for paving that was available. It will go a long way since we acquired our own paving equipment. We are paving more miles of road than was ever before possible at a savings to our taxpayers of more than $10,000 per mile compared to contracting for paving.

I believe my many years in the heavy construction industry building roads and bridges and over 2 1/2 years maintaining and improving your county roads has been of great benefit. Please lend me your support in Republican Primary and the General election so we can continue our progress in paving and improving your roads and eliminating the annual property tax increases. Please do not hesitate to call if you have any questions or need assistance.

Sincerely,

Bennie Barker

Bennie Barker
County Commissioner, Pct. #1

Telephone:
Road Maintenance Shop: 796-8303
Home: 796-3354

Political ad paid for by the Candidate, Rt. 1, Box 1057, Bandera, Texas, 78003

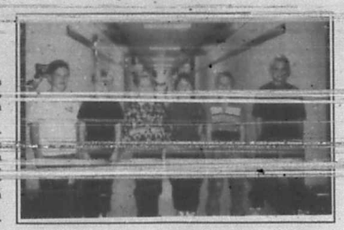

These fourth graders, students of Alkek Elementary School are "U.S. Geography Pros," according to teacher Alison Speaks-Harbour. The group competed in an in-class United States geography-learning experience. Students, from left, are Joe LaLanne, Joshua Small, Stephanie Solis, Robin Brown, Caleb Huggins and Coy Pfeiffer.

To The Citizens of Bandera County

In reply to the article 1/22/92 "Invoices Missing: Auditor" I would like to let the people know the complete picture. First, no money is paid out of any account unless a Purchase Order has been issued. The purchase order describes what is being purchased and has the signature of the employee making the purchase. There will be times when no invoice is attached to the purchase order for various reasons. First, if we are getting money to make a drug buy in an investigation, clearly there will be no invoice. As in all purchases, however, there will be a purchase order, but the name of the drug user or the name of the undercover person will not be on the purchase voucher. To divulge the name of the people in these instances would be to place their lives in danger.

When I took office there was no system on purchases except to have them charge it to the County and send the bill to the treasurer. I feel that the purchase order system is a big improvement and is used widely.

In reference to Financial Records that would show an interlocal agreement and show money being transferred from one Law Enforcement Agency to another are missing. This is true, because the Sheriff does not have the authority. This is done by our District Attorney. When we have a case seizure, it is turned over to the District Attorney. He makes the decision as to how the money is to be allocated or divided. He writes the agreement, then the ones that are involved sign the agreement. All the Sheriff gets is a check in the mail for that particular operation. The District Attorney has these records and he is the person responsible for distribution of the funds.

A monthly statement is given at the end of each month showing where every penny was spent and what it was for. A complete audit trail is available on all expenses and **there are no funds missing...**

Before my taking office as Sheriff in 1989, Felony type cases, ie: burglaries, murders, sexual assaults, arson, etc., were primarily worked/investigated by the Deputy that originally took the call. This call was primarily that officer's responsibility to follow up on. Overtime was being closely monitored by County Commissioners Court. This action resulted in a situation where cases could not be adequately worked. Also, along with a shortage of Deputies.

When I took office I immediately recognized this problem and implemented a Criminal Investigation Division to handle the investigation of all Felony cases. Forfeiture and seizures of Drug money was being accomplished by this department and other agencies. My deepest concern was for the citizens of the County of Bandera. Therefore I elected, with the approval of the Commissioners Court, to pay Officers and other personnel overtime and Holiday pay (whenever required) out of the Cash Seizure Fund. The positive results of this action has shown a drastic decrease in major crimes. In burglaries alone this county had only 168 occurring in 1991, compared to 320 burglaries in 1989. This shows a 47.5% reduction. We have also had numerous individuals sentenced in District Court for burglary alone.

In reference to the comment on the summarized budget, this Drug Seizure money is for Law Enforcement use only and this has been strictly adhered to. In the past I have submitted an annual budget, to the Commissioners Court, showing the balance of the seizure money and also showing a percentage of that money that I would spend, in the fiscal year, in order to keep my Department upgraded and operating in a professional manner. However, in the future, I will provide a detailed list and categories of expenditures that I foresee for that fiscal year. I must emphasize that I have always supplied a detailed list, at the end of the year, showing where all monies have been spent.

In reference to Mr. Tomlinson's opinion that the purchase of uniforms should have been approved by the commissioners, Mr. Tomlinson has misinterpreted the statute. Mr. Tomlinson quotes that the money can't be used "to increase salary, expense or allowance for AN EMPLOYEE of the agency who is budgeted by Commissioners Court unless the Commissioners Court first approves the expenditure." We contacted Brock Stevens Assistant U.S. Attorney (Northern Dist.) about this expenditure. Brock Stevens is one of six Attorneys with the "Texas District and County Attorney Association" who actually drafted and had this "quoted" statute passed into law. Brock Stevens advised that standard equipment (including uniforms) does not need the approval of Commissioners Court. He advised that, if each Deputy received a "uniform allowance," from Commissioners Court, the Sheriff would need Commissioners Court approval to increase that allowance. That situation did not exist. The Commissioners Court budgeted $700.00 to buy uniforms for the whole Department in fiscal year 1990-1991. For the fiscal year 1991-1992 the Commissioners Court completely took away the uniform allowance leaving a zero balance.

Along with this letter, I have submitted my annual report which clearly shows and defines the accomplishments of my deputies and staff. The money that has been spent on upgrading the Department equipment and training of personnel has saved the taxpayers, in Bandera County, a considerable amount of money while providing them with professional and dedicated Law Enforcement.

I want to thank the citizens of Bandera County for their support, and hope to continue to receive your support in the future.

Sheriff R.S. "Steve" Forest

Pd. ad by R.S. "Steve" Forest, P.O. Box 607, Bandera Texas 78003

Michelle Brittain

Brittain graduates from St. Mary's University

Michelle Morrison Brittain, a 1988 graduate of Bandera High School, received a Bachelors of Business Administration degree with honors in finance/risk management from St. Mary's University, San Antonio, during graduation ceremony Dec. 15.

She was named Outstanding Risk Management Student in 1991 by David P. Manuel, Dean of the St. Mary's School of Business. She was also the first recipient of the Alamo Chapter [illegible] writing Association Scholarship.

Michelle and her husband Dusty live in Spring Branch, and they are expecting their first child in June.

Eddie Ortiz was home at Christmas on leave from Kanohoe Bay, Hawaii. He visited his parents Joe and Delia Ortiz of Medina. Ortiz was recently promoted to the rank of sergeant. He is presently at San Diego attending drill instructor school.

The parents of Timothy Alan Butler of Pipe Creek and Sandra Lynn Heideman of New Braunfels have announced that their children will wed at St. Peter and Paul Catholic Church in New Braunfels March 21 The bride-to-be's parents are Harvey E. and Joesphine Heideman and the groom-to-be's parents are Wallace E. and Albina Butler.

New Shipments of PEWTER & STERLING SILVER JEWELRY have arrived at

Check out our selection of Blue Mountain Arts Valentine's Cards

Braun Drug

M-F 8:30-6:30 Sat. 8:30-2:00
512-796-7701
Diana Braun, Pharmacist, Owner 1114 Main

VOTE MARCH 10th
REPUBLICAN PRIMARY
VOTE FOR James MacMillan
SHERIFF
Bandera County
10 Years in LAW ENFORCEMENT with BANDERA COUNTY
Served as: BANDERA COUNTY DEPUTY
BANDERA COUNTY JAIL ADMINISTRATOR
Assigned to DISTRICT ATTORNEY'S TASK FORCE 1989 - 91
1990 Graduate of the
F.B.I. NATIONAL ACADEMY
Pd. Pol. Ad by James MacMillan — P. O. Box 4566 — Lakehills, TX 78063

Salzman, Alanis wedding set

Brian Alanis of Bandera and Charla Salzman of Pipe Creek will be wed in a 3 p.m. Saturday, Feb. 8, ceremony at St. Stanislaus Catholic Church.

Salzman is the daughter of Leon and Charlotte Salzman of Pipe Creek.

Alanis is the son of Randle and Lori Alanis of Bandera and Jeanie Alanis of Porter.

Bookshelf

Astrid Box

All things bright and beautiful,
All creatures great and small,
All things wise and wonderful,
The Lord God made them all."
Cecil Frances Alexander 1818-1895

...And so begins the introduction to the wonderful stories by James Herriot. James Herriot grew up in Scotland and after attending Glasgow Veterinary College, moved to Yorkshire, England, in the 1930s to begin his practice. Yorkshire, a land of hills and dales and lonely moors is the largest county in England and one of its chief agricultural centers. Herriot's books have been enjoyed by millions of readers over the years and include: All Creatures Great and Small; All Things Bright and Beautiful; All Things Wise and Wonderful; James Herriot's Yorkshire and The Lord God Made Them All.

We have now added two new titles to our collection (both in large print) for those of you who may have missed his previous books or simply want to re-read these marvelous stories about his life practicing veterinary medicine. It Shouldn't Happen to a Vet and If Only They Could Talk are both ready to take home and read for your enjoyment.

Children are also in for a real treat! Individual stories taken from Herriot's books have been written and beautifully illustrated for young readers! The stories captivating and they can be enjoyed by children of all ages. Titles include: Moses the Kitten; The Christmas Day Kitten; Only One Woof; The Market Square Dog; Oscar, Cat-About-Town; Bonny's Big Day; Blossom Comes Home; and our very latest, Smudge, the Little Lost Lamb.

Our Children's Story Time is off to a super start. We had 21 eager children attend this week!

Births

Mariam A. Hanna

A daughter, Mariam Ashley Hanna, was born Saturday, Jan. 18, at her parents' home, Marcus R. and Rebecca Hanna of Bandera.

She weighted seven pounds, 11 ounces and was 20 1/2 inches long at birth.

Grandparents are Jon and Cynthnia Hanna of Tarpley, Gerald and Toni Holder of Austin, and Clark and Ada Woods of Bandera.

Breann M. Cartwright

A daughter, Breann Michelle Cartwright, was born to Pat and Tina Cartwright of El Centro, Calif., Dec. 10, at Pioneer Memorial Hospital in El Centro.

Grandparents include Roseann Schott of Lakehills, Irene Hildebrandt of Lakehills, Carrie Schott of Castroville, and Dennis and Rosemary Cartwright of Conroe.

Breann weighed five pounds and 10 ounces and was 18 1/2 inches long at birth.

Breann is also the granddaughter of the late Arliss Schott of Lakehills.

Shower set Feb. 8

Gennifer Lynn Callahan and Ernest Faris Jr. will be honored with a miscellaneous wedding shower Saturday, Feb. 8 from 1 to 3 p.m. at the Methodist Youth Center in Medina.

The couple plans a Feb. 15 wedding.

Mariam Ashley Hanna

Breann Michelle Cartwright

East Texas bike tours scheduled Saturday

A "Freeze Your Fanny" bike tour of 10-, 25- and 50-mile routes through East Texas will be held in Longview Saturday, Feb. 1.

The event is sponsored by the Longview Bike Club and the Gregg County Association of Retarded Citizens. Call 903-753-0723 for more information.

First State Bank
Bandera — Lakehills

MORTGAGE LOANS
Affordable•Competitive!
Talk to Us for Details.
BANDERA
900 MAIN ST.
512-796-3014
EQUAL HOUSING LENDER
MEMBER FDIC
LAKEHILLS
PR. 37 & FM 1283
512-751-2287

Come One, Come All!
Bring your sack and join the
1st Annual Styrofoam® Round-Up
Highway Beautification!
Sunday
Feb. 2nd
Help!
Meet at
The River Front Motel Courtyard
2 p.m.
Pitch fork or Pick-up Stick recommended!
Yes, We know it's Ground Hog Day--We'll keep an eye out for the little fella!

Capitol riders will 'hit the trail'

Ride will loop through county over the weekend

get started Monday at 9 a.m. from the Longhorn Saloon in Bandera.

They'll stop for lunch at the Pipe Creek Junction Cafe and [illegible] Coronino.

Heather Harrall will be presented and crowned as the 1992 Cowboy Capitol Trail Ride queen Monday night.

The riders will hit the trail Tuesday at 8 a.m. and stop for lunch at the Hill and Dale at Loop 1604.

They'll trailer the horses that afternoon and drive to the Joe and Harry Freeman Coliseum and camp on at the coliseum camp grounds that night.

The trail riders will meet other trail riders for welcoming ceremonies Wednesday morning and trail bosses, queen and some riders will participate in the rodeo grand entry Wednesday night.

Harrall, 16, enjoys riding, dancing and spending time with family and friends.

She is the daughter of Donnie

over Laredo Trail ride

Drew says the people on her ride are friendly, fun, family-type and all look out for each other.

She also enjoys football.

Drew and the other riders will depart Laredo Thursday, Jan. 30, and ride through Encinal, Cotulla, Pearsall, Lytle and into San Antonio.

and Helen Hamilton of Bandera.

There are 11 other trail rides that converge on the 43rd annual stock show.

County Trail Rida from Kerrville, Hill County from Wimberley, Mesquite from Lockhart, Texas from Oakland, Old Chisholm from Cuero, Six Flags from Victoria, South Texas from Corpus Christi, Old Spaniah from Los [illegible] from Laredo and Alamo from Montell.

"Trail riders are living memo- [illegible] that settled Texas and to a [illegible] and romantic," says stock show spokesperson Deanie Putnam.

Some of the riders and organizers are expected to participate in the Cowboy Breakfast Friday at Central Park Mall in San Antonio before saddling up for the ride Saturday morning, says Anderwald.

The stock show will begin Wednesday, Feb. 5.

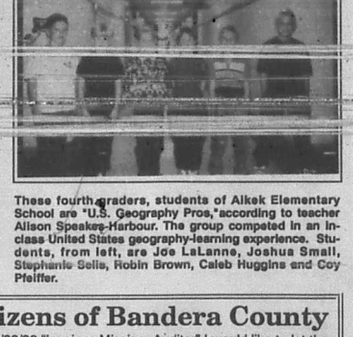

These fourth graders, students of Alkek Elementary School are "U.S. Geography Pros," according to teacher Alison Speakes-Harbour. The group competed in an in-class United States geography-learning experience. Students, from left, are Joe LaLanne, Joshua Small, Stephanie Solis, Robin Brown, Caleb Huggins and Coy Pfeiffer.

Patti Drew

Planning to Build a Deck?
See HEVENOR LUMBER'S
Directory Listing
Page 17

PIXON
ZTR. Riding Mowers
MK ENTERPRISES
Sales & Service
302 Hackberry 796-7280
Bandera

Re-Elect
BENNIE BARKER
County Commissioner, Precinct #1
In the Republican Primary Election
March 10, 1992

e at hand we will be subjected to a lot of political advertising. Please bear
ical advertisement by an opponent that makes some untrue and misleading

ed about my record of voting against all property tax increases when
what I have done. The quote in the ad said I voted for one of the
years. The truth is that we voted to consider a new rate after Judge
revious revenue projections were not accurate and we were facing a
$3,000. A public hearing was scheduled to consider the new rate.
ed against it anyway because I believe that by applying cost reduc-
g duplication and cutting services if necessary, we can prevent

d built "a private office for myself" using $7,256.18 of county funds.
budgeted and debt free 24' by 30' Road Maintenance Shop Building
veral years ago. As a result we now have a place to store our tools
hem from "walking off." We have a telephone and recorder so you
out road problems and we can respond quickly. I am working as a
as I promised to do. I go to work with the crew each morning, I
nd it is producing good results. We have a time clock, inventory and
nent and preventative maintenance programs and other cost saving
ues that help us to get the most out of your tax dollars.

was spending too much on equipment loans when in reality we are
f our total budget to replace old smaller capacity equipment with
that eliminates down time, reduces operating costs and increases
uipment loan payout will drop by more than half when the big item,
r track loader is paid off in FY 92-93. It was badly needed to proper-
irs and paving.

had a deficit of $24,094.66 as of Dec. 31, 1991. Certain County finan-
balances each month often reflect cash flow shortages in precinct
year as tax revenues are slow in coming in after the holidays. We
ctober which contributed to the cash flow shortages. Anyone having
aware deficits occur when you spend more than your budget
e budget, folks. We had a $7,000 surplus last year and hope to have
se to work full time to improve our county roads and reject county
hile the "tax watchdog" is doing all the barking, I have been biting
om any more tax increases. A majority coalition on the court should
continue to lead that effort.

nly budgeted $17,000 for paving in 1992. That was all the money for
. It will go a long way since we acquired our own paving equip-
e miles of road than was ever before possible at a savings to our
0,000 per mile compared to contracting for paving.

he heavy construction industry building roads and bridges and over 2
proving your county roads has been of great benefit. Please lend me
Primary and the General election so we can continue our progress in
oads and eliminating the annual property tax increases. Please do not
questions or need assistance.

Telephone:
Road Maintenance Shop: 796-8303
t. #1 Home: 796-3354

d ad paid for by the Candidate, Rt. 1, Box 3537, Bandera, Texas, 78003

To The Citizens of Bandera County

In reply to the article 1/22/92 "Invoices Missing: Auditor" I would like to let the people know the complete picture. First, no money is paid out of any account unless a Purchase Order has been issued. The purchase order describes what is being purchased and has the signature of the employee making the purchase. There will be times when no invoice is attached to the purchase order for various reasons. First, if we are getting money to make a drug buy in an investigation, clearly there will be no invoice. As in all purchases, however, there will be a purchase order, but the name of the drug user or the name of the undercover person will not be on the purchase voucher. To divulge the name of the people in these instances would be to place their lives in danger.

When I took office there was no system on purchases except to have them charge it to the County and send the bill to the treasurer. I feel that the purchase order system is a big improvement and is used widely.

In reference to Financial Records that would show an interlocal agreement and show money being transferred from one Law Enforcement Agency to another are missing. This is true, because the Sheriff does not have the authority. This is done by our District Attorney. When we have a case seizure, it is turned over to the District Attorney. He makes the decision as to how the money is to be allocated or divided. He writes the agreement, then the ones that are involved sign the agreement. All the Sheriff gets is a check in the mail for that particular operation. The District Attorney has these records and he is the person responsible for distribution of the funds.

A monthly statement is given at the end of each month showing where every penny was spent and what it was for. A complete audit trail is available on all expenses and **there are no funds missing...**

Before my taking office as Sheriff in 1989, Felony type cases, ie: burglaries, murders, sexual assaults, arson, etc., were primarily worked/investigated by the Deputy that originally took the call. This call was primarily that officer's responsibility to follow up on. Overtime was being closely monitored by County Commissioners Court. This action resulted in a situation where cases could not be adequately worked. Also, along with a shortage of Deputies.

When I took office I immediately recognized this problem and implemented a Criminal Investigation Division to handle the investigation of all Felony cases. Forfeiture and seizures of Drug money was being accomplished by this department and other agencies. My deepest concern was for the citizens of the County of Bandera. Therefore I elected, with the approval of the Commissioners Court, to pay Officers and other personnel overtime and Holiday pay (whenever required) out of the Cash Seizure Fund. The positive results of this action has shown a drastic decrease in major crimes. In burglaries alone this county had only 168 occurring in 1991, compared to 320 burglaries in 1989. This shows a 47.5% reduction. We have also had numerous individuals sentenced in District Court for burglary alone.

In reference to the comment on the summarized budget, this Drug Seizure money is for Law Enforcement use only and this has been strictly adhered to. In the past I have submitted an annual budget, to the Commissioners Court, showing the balance of the seizure money and also showing a percentage of that money that I would spend, in the fiscal year, in order to keep my Department upgraded and operating in a professional manner. However, in the future, I will provide a detailed list and categories of expenditures that I foresee for that fiscal year. I must emphasize that I have always supplied a detailed list, at the end of the year, showing where all monies have been spent.

In reference to Mr. Tomlinson's opinion that the purchase of uniforms should have been approved by the commissioners, Mr. Tomlinson has misinterpreted the statute. Mr. Tomlinson quotes that the money can't be used "to increase salary, expense or allowance for **AN EMPLOYEE** of the agency who is budgeted by Commissioners Court unless the Commissioners Court first approves the expenditure." We contacted Brock Stevens Assistant U.S. Attorney (Northern Dist.) about this expenditure. Brock Stevens is one of six Attorneys with the "Texas District and County Attorney Association" who actually drafted and had this "quoted" statute passed into law. Brock Stevens advised that standard equipment (including uniforms) does not need the approval of Commissioners Court. He advised that, if each Deputy received a "uniform allowance," from Commissioners Court, the Sheriff would need Commissioners Court approval to increase that allowance. That situation did not exist. The Commissioners Court budgeted $700.00 to buy uniforms for the whole Department in fiscal year 1990-1991. For the fiscal year 1991-1992 the Commissioners Court completely took away the uniform allowance leaving a zero balance.

Along with this letter, I have submitted my annual report which clearly shows and defines the accomplishments of my deputies and staff. The money that has been spent on upgrading the Department equipment and training of personnel has saved the taxpayers, in Bandera County, a considerable amount of money while providing them with professional and dedicated Law Enforcement.

I want to thank the citizens of Bandera County for their support, and hope to continue to receive your support in the future.

Sheriff R.S. "Steve" Forest

Pd. ad by R.S. "Steve" Forest, P.O. Box 607, Bandera Texas 78003

Brittain graduates from St. Mary's University

Michelle Brittain

Michelle Morrison Brittain, a 1988 graduate of Bandera High School, received a Bachelors of Business Administration degree with honors in finance/risk management from St. Mary's University [illegible] tion ceremony Dec. 14.

She was named Outstanding Risk Management Student in 1991 by David P. Manuel, Dean of the St. Mary's School of Business. She was also the first recipient of the Alamo Chapter [illegible] writing Association Scholarship.

Michelle and her husband Dusty live in Spring Branch, and they are expecting their first child in June.

New Shipments of PEWTER & STERLING SILVER JEWELRY have arrived at
Check out our selection of Blue Mountain Arts Valentine's Cards
Braun Drug
M-F 6:30-6:30 Sat. 8:30-2:00
512-796-7701
Diana Braun, Pharmacist, Owner 1114 Main

VOTE MARCH 10th REPUBLICAN PRIMARY
VOTE FOR James MacMillan
SHERIFF
Bandera County
10 Years in LAW ENFORCEMENT with BANDERA COUNTY
Served as: BANDERA COUNTY DEPUTY
BANDERA COUNTY JAIL ADMINISTRATOR
Assigned to DISTRICT ATTORNEY'S TASK FORCE 1989 - 91
1990 Graduate of the
F.B.I. NATIONAL ACADEMY
Pol. Pol. Ad by James Macmillan - Rt. 4 Box 4380 - Lakehills, TX 78063

Salzman, Alanis wedding set

Brian Alanis of Bandera and Charla Salzman of Pipe Creek will be wed in a 3 p.m. Saturday, Feb. 8, ceremony at St. Stanislaus Catholic Church.

Salzman is the daughter of Leon and Charlotte Salzman of Pipe Creek.

Alanis is the son of Randle and Lori Alanis of Bandera and Jeanie Alanis of Porter.

Eddie Ortiz was home at Christmas on leave from Kanohoe Bay, Hawaii. He visited his parents Joe and Delia Ortiz of Medina. Ortiz was recently promoted to the rank of sergeant. He is presently at San Diego attending drill instructor school.

Bookshelf

Astrid Box

All things bright and beautiful,
All creatures great and small,
All things wise and wonderful,
The Lord God made them all."
Cecil Frances Alexander 1818-1895

...And so begins the introduction to the wonderful stories by James Herriot. James Herriot grew up in Scotland and after attending Glasgow Veterinary College, moved to Yorkshire, England, in the 1930s to begin his practice. Yorkshire, a land of hills and dales and lonely moors is the largest county in England and one of its chief agricultural centers. Herriot's books have been enjoyed by millions of readers over the years and include: All Creatures Great and Small; All Things Bright and Beautiful; All Things Wise and Wonderful; James Herriot's Yorkshire and The Lord God Made Them All.

We have now added two new titles to our collection (both in large print) for those of you who may have missed his previous books or simply want to re-read these marvelous stories about his life practicing veterinary medicine. It Shouldn't Happen to a Vet and Only They Could Talk are both ready to take home and read for your enjoyment.

Children are also in for a real treat! Individual stories taken from Herriot's books have been written and beautifully illustrated for young readers! The stories captivating and they can be enjoyed by children of all ages. Titles include: Moses the Kitten; The Christmas Day Kitten; Only One Woof; The Market Square Dog; Oscar, Cat-About-Town; Bonny's Big Day; Blossom Comes Home; and our very latest, Smudge, the Little Lost Lamb.

Our Children's Story Time is off to a super start. We had 21 eager children attend this week!

-Births

Mariam A. Hanna

A daughter, Mariam Ashley Hanna, was born Saturday, Jan. 18, at her parents' home, Marcus R. and Rebecca Hanna of Bandera.

She weighted seven pounds, 11 ounces and was 20 1/2 inches long at birth.

Grandparents are Jon and Cynthnia Hanna of Tarpley, Gerald and Toni Holder of Austin, and Clark and Ada Woods of Bandera.

Breann M. Cartwright

A daughter, Breann Michelle Cartwright, was born to Pat and Tina Cartwright of El Centro, Calif., Dec. 10, at Pioneer Memorial Hospital in El Centro.

Grandparents include Roseann Schott of Lakehills, Irene Hildebrandt of Lakehills, Carrie Schott of Castroville, and Dennis and Rosemary Cartwright of Conroe.

Breann weighed five pounds and 10 ounces and was 18 1/2 inches long at birth.

Breann is also the granddaughter of the late Arliss Schott of Lakehills.

East Texas bike tours scheduled Saturday

A "Freeze Your Fanny" bike tour of 10-, 25- and 50-mile routes through East Texas will be held in Longview Saturday, Feb. 1.

The event is sponsored by the Longview Bike Club and the Gregg County Association of Retarded Citizens. Call 903-753-0723 for more information.

The parents of Timothy Alan Butler of Pipe Creek and Sandra Lynn Heideman of New Braunfels have announced that their children will wed at St. Peter and Paul Catholic Church in New Braunfels March 21 The bride-to-be's parents are Harvey E. and Joesphine Heideman and the groom-to-be's parents are Wallace E. and Albina Butler.

Shower set Feb. 8

Gennifer Lynn Callahan and Ernest Faris Jr. will be honored with a miscellaneous wedding shower Saturday, Feb. 8 from 1 to 3 p.m. at the Methodist Youth Center in Medina.

The couple plans a Feb. 15 wedding.

Mariam Ashley Hanna

Breann Michelle Cartwright

First State Bank
Bandera — Lakehills
MORTGAGE LOANS
Affordable•Competitive!
Talk to Us
for
Details.
BANDERA
900 MAIN ST.
512-796-3014
LENDER
MEMBER FDIC
LAKEHILLS
PR. 37 & FM 1283
512-751-2287

Come One, Come All!
Bring your sack and join the
1st Annual Styrofoam Round-Up
Highway Beautification!
Sunday
Feb. 2nd
Meet at
The River Front Motel Courtyard
2 p.m.
Help!
Pitch fork or Pick-up Stick recommended!
Yes, We know it's Ground Hog Day--We'll keep an eye out for the little feller!

JAN 29 92

Robbins, Cargill married in fall evening ceremony

Dorri Jean Robbins and Craig Stanton Cargill were married Saturday, Sept. 7, 1991 in a fall evening double ring ceremony at the Bandera United Methodist Church with the

dress Pierre Cardin tuxe with tails, with a white a lavender rose boutonniere the lapel. The ring bear were dressed in similar wh full-dress tuxedos with ta

The bride is the daughter of Toby and Gloria Robbins of Bandera, and the groom is the son of Sue Stewart of Del City, Okla. and John E. Cargill of Oklahoma City.

Soft candlelight with evergreen accents decorated the church sanctuary, with English ivy and white carnations adorning the several candelabra. A brass archway with iridescent plum bows and English ivy graced the entrance to the sanctuary.

Wedding music on the organ and piano was provided by Karen Zickler, with special vocal and guitar selections by Mark and Genie Wright. The mothers of the bride and groom lit the family candles before being seated.

Maid of honor was Lisa Nieft of San Antonio. Bridesmaids were Leslie Follett, sister of the bride and Lynne Robbins, sister-in-law of the bride, both from Sweeny; Gayla Adams of Bandera and Brenda Newcomer of Douglas, Ariz. Junior bridesmaid was Carilee Robbins, sister of the bride, from Bandera. Flower girls were Megan Largent, niece of the groom, from Oklahoma City; and Robbin Follett, niece of the bride.

Mark Ashworth of Oklahoma City served as best man. Groomsmen were Steve Murray of Edmond, Okla.; Jeff Largent, brother of the groom, and Mike Burnett, both of Oklahoma City; and John Williams of Yukon, Okla. Ushers were Chris Robbins of Sweeny and Jim Robbins of Dallas, brothers of the bride, and Chris Key and Kevin Gibson both from Oklahoma City. Brothers of the bride also served as candlelighters. Ringbearers were Jeffrey Largent, nephew of the groom, and Ryan Follett, nephew of the bride.

The bride wore a gown of white satin and white Schiffili lace. The V-necked gown featured a beaded and sequined Basque bodice; sheer Gibson sleeves with iridescent sequins; a lace-edged keyhole back with an oversized bow; and a full sweeping satin skirt edged with scalloped lace. The matching halo headpiece was embellished with silk roses, sequined leaves, pearl sprays and a sparkle illusion veil.

The bride's bouquet included white and sterling silver roses,, white heather, baby's breath, pearls and tulle accents. The bride presented her mother and the groom's mother each with a single red rose.

The bride's attendants wore iridescent plum tissue taffeta gowns featuring a fitted sweetheart bodice, scalloped neckline and puffed, gathered sleeves. They carried round nosegay bouquets of sterling silver roses, white carnations and baby's breath accented with iridescent streamers.

The flower girls wore ankle-length dresses of white gingham cord accented with purple baby cord bows. They carried dainty white wicker baskets containing white and lavender rose petals.

The groom wore a white full pillows decorated with ding lace, bridal ribbon a small dove rings. All the attendants and the father the bride wore black cable dress tuxedos with iridesc plum ties and matching cu merbunds. The father of groom and the step-father the groom wore black tailo suits, and all the men w single lavender rose and bab breath boutonieres.

The mother of the bride w a purple tea-length gown, the mother of the groom wor pale mauve tea-length gown.

Special wedding gue included the grandmother the bride, Mrs. Rudol Mueller of Nordheim; gra mother of the groom, M Marion Sorrenson of Beth Okla.; God-parents of t bride, Mr. and Mrs. John James and Mr. and Mrs. Heep, all of Bandera; and groom's brother and sister-law Steve and Terry Largo and their children Kyle, Ca Kelly and Kramer of Tul Okla.

Following the ceremony dinner-dance reception w held at the Farm Coun Club, and the guest ta attendant was Cammie Bur of Medina.

The bride's cake was fo tiered with circular ca around the bottom. Miniat purple flowers and ribbon d orated each layer, and a fl ing purple fountain enhan the bottom layer. Serving cake was Mrs. George Flore Medina, who also made bride's cake. Elizabeth Ja and Jean Heep served punch.

A special feature of the c was the top decoration wh was made by the bride's si Leslie Follett, as a gift to bride and groom. It ha western-style bride and gr with a rope surrounding the signifying "tying the knot."

The groom's cake was ma of German chocolate, and w designed in the shape of states of Texas and Oklaho representing the couple's pa in their respective ho states. On top of the cake w a Texas longhorn with a "T brand on its hip, pullin replica of a "Sooner Schoon going from Texas into Ok homa. Serving at the groo table were Janet Scharfe Austin and Beth Anne H richs of Lockhart, cousins the bride.

A Mexican fajita dinner w served to approximately guests who also later dance the music of "The Sevilles Austin. Starting the danc festivities was a grand ma led by Leslie and Mike Foll sister and brother-in-law of bride— a first for most of Oklahoma guests. The gr march concluded with the c ble ring around the bride groom and they danced t first dance, "Drift Off Dream."

After a week's stay in J Tarr Village Resort in Nu Vallarta, Mexico and an in mediary stay in Fort Wal Beach, Fla., the couple is li in Oklahoma City.

JOIN US! Sunday Noon Buffet
$MORGASBORD! Something for ever
INCLUDES SALAD BAR, DESSERT, ROLLS, TEA OR COFFEE!
NIGHTLY SPECIALS--MON.: Chef's Surprise; TUES.: Se
Citizen Nite $3.95 for anyone who wants small portion; WED.:
Chicken Fried Steak $5.95; THUR.: Chicken Breast $5.95;
FRI.: All You Can Eat Spaghetti & Salad Bar, $5.95!
Only $11.95!
Saturday NIGHT SPECIAL
12 oz. T-Bone
"Special Seasonings"
Potato of Choice, Vegetable of the Day, served with Homemade Okra Gumbo, Cheese Biscuits & Salad Bar
$$ COUPON $$
Good for $1 OFF
ALL Dinner Entrees
Coupon Good thru 3/1/92

...the trail'

...d

...Christi, Old Spanish from Los ... from Laredo and Alamo from Montell.

"Trail riders are living memo... that settled Texas, and to a ... of life that was once ... and romantic," says stock show spokesperson Deanie Putnam.

Some of the riders and organizers are expected to participate in the Cowboy Breakfast Friday at Central Park Mall in San Antonio before saddling up for the ride Saturday morning, says Anderwald.

The stock show will begin Wednesday, Feb. 5.

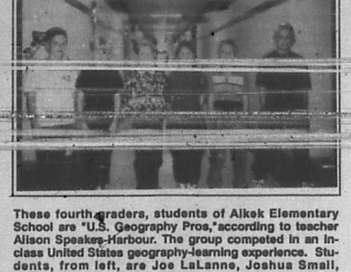

These fourth graders, students of Alkek Elementary School are "U.S. Geography Pros," according to teacher Alison Speakes-Harbour. The group competed in an in-class United States geography-learning experience. Students, from left, are Joe LaLanne, Joshua Small, Stephanie Solis, Robin Brown, Caleb Huggins and Coy Pfeiffer.

To The Citizens of Bandera County

In reply to the article 1/22/92 "Invoices Missing: Auditor" I would like to let the people know the complete picture. First, no money is paid out of any account unless a Purchase Order has been issued. The purchase order describes what is being purchased and has the signature of the employee making the purchase. There will be times when no invoice is attached to the purchase order for various reasons. First, if we are getting money to make a drug buy in an investigation, clearly there will be no invoice. As in all purchases, however, there will be a purchase order, but the name of the drug user or the name of the undercover person will not be on the purchase voucher. To divulge the name of the people in these instances would be to place their lives in danger.

When I took office there was no system on purchases except to have them charge it to the County and send the bill to the treasurer. I feel that the purchase order system is a big improvement and is used widely.

In reference to Financial Records that would show an interlocal agreement and show money being transferred from one Law Enforcement Agency to another are missing. This is true, because the Sheriff does not have the authority. This is done by our District Attorney. When we have a case seizure, it is turned over to the District Attorney. He makes the decision as to how the money is to be allocated or divided. He writes the agreement, then the ones that are involved sign the agreement. All the Sheriff gets is a check in the mail for that particular operation. The District Attorney has these records and he is the person responsible for distribution of the funds.

A monthly statement is given at the end of each month showing where every penny was spent and what it was for. A complete audit trail is available on all expenses and **there are no funds missing...**

Before my taking office as Sheriff in 1989, Felony type cases, ie: burglaries, murders, sexual assaults, arson, etc., were primarily worked/investigated by the Deputy that originally took the call. This call was primarily that officer's responsibility to follow up on. Overtime was being closely monitored by County Commissioners Court. This action resulted in a situation where cases could not be adequately worked. Also, along with a shortage of Deputies.

When I took office I immediately recognized this problem and implemented a Criminal Investigation Division to handle the investigation of all Felony cases. Forfeiture and seizures of Drug money was being accomplished by this department and other agencies. My deepest concern was for the citizens of the County of Bandera. Therefore I elected, with the approval of the Commissioners Court, to pay Officers and other personnel overtime and Holiday pay (whenever required) out of the Cash Seizure Fund. The positive results of this action has shown a drastic decrease in major crimes. In burglaries alone this county had only 168 occurring in 1991, compared to 320 burglaries in 1989. This shows a 47.5% reduction. We have also had numerous individuals sentenced in District Court for burglary alone.

In reference to the comment on the summarized budget, this Drug Seizure money is for Law Enforcement use only and this has been strictly adhered to. In the past I have submitted an annual budget, to the Commissioners Court, showing the balance of the seizure money and also showing a percentage of that money that I would spend, in the fiscal year, in order to keep my Department upgraded and operating in a professional manner. However, in the future, I will provide a detailed list and categories of expenditures that I foresee for that fiscal year. I must emphasize that I have always supplied a detailed list, at the end of the year, showing where all monies have been spent.

In reference to Mr. Tomlinson's opinion that the purchase of uniforms should have been approved by the commissioners, Mr. Tomlinson has misinterpreted the statute. Mr. Tomlinson quotes that the money can't be used "to increase salary, expense or allowance for **AN EMPLOYEE** of the agency who is budgeted by Commissioners Court unless the Commissioners Court first approves the expenditure." We contacted Brock Stevens Assistant U.S. Attorney (Northern Dist.) about this expenditure. Brock Stevens is one of six Attorneys with the "Texas District and County Attorney Association" who actually drafted and had this "quoted" statute passed into law. Brock Stevens advised that standard equipment (including uniforms) does not need the approval of Commissioners Court. He advised that, if each Deputy received a "uniform allowance," from Commissioners Court, the Sheriff would need Commissioners Court approval to increase that allowance. That situation did not exist. The Commissioners Court budgeted $700.00 to buy uniforms for the whole Department in fiscal year 1990-1991. For the fiscal year 1991-1992 the Commissioners Court completely took away the uniform allowance leaving a zero balance.

Along with this letter, I have submitted my annual report which clearly shows and defines the accomplishments of my deputies and staff. The money that has been spent on upgrading the Department equipment and training of personnel has saved the taxpayers, in Bandera County, a considerable amount of money while providing them with professional and dedicated Law Enforcement.

I want to thank the citizens of Bandera County for their support, and hope to continue to receive your support in the future.

Sheriff R.S. "Steve" Forest

Pd. ad by R.S. "Steve" Forest, P.O. Box 607, Bandera Texas 78003

Brittain graduates from St. Mary's University

Michelle Brittain

Michelle Morrison Brittain, a 1988 graduate of Bandera High School, received a Bachelors of Business Administration degree with honors in finance/risk management from St. Mary's University, San Antonio, during graduation ceremony Dec. 15.

She was named Outstanding Risk Management Student in 1991 by David P. Manuel, Dean of the St. Mary's School of Business. She was also the first recipient of the Alamo Chapter Chartered Property and Underwriting Association Scholarship.

Michelle and her husband Dusty live in Spring Branch, and they are expecting their first child in June.

New Shipments of PEWTER & STERLING SILVER JEWELRY have arrived at

Check out our selection of Blue Mountain Arts Valentine's Cards

Braun Drug

M-F 8:30-6:30 Sat. 8:30-2:00

512-796-7701

Diana Braun, Pharmacist, Owner 1114 Main

VOTE MARCH 10th REPUBLICAN PRIMARY

VOTE FOR **James MacMillan**

SHERIFF

Bandera County

10 Years in LAW ENFORCEMENT with BANDERA COUNTY

Served as: BANDERA COUNTY DEPUTY

BANDERA COUNTY JAIL ADMINISTRATOR

Assigned to DISTRICT ATTORNEY'S TASK FORCE 1989 - 91

1990 Graduate of the F.B.I. NATIONAL ACADEMY

Pd. Pol. Ad by James MacMillan - Rt. 4 Box 4585 - Lakehills, TX 78063

Salzman, Alanis wedding set

Brian Alanis of Bandera and Charla Salzman of Pipe Creek will be wed in a 3 p.m. Saturday, Feb. 8, ceremony at St. Stanislaus Catholic Church.

Salzman is the daughter of Leon and Charlotte Salzman of Pipe Creek.

Alanis is the son of Randle and Lori Alanis of Bandera and Jeanie Alanis of Porter.

Eddie Ortiz was home at Christmas on leave from Kanohoe Bay, Hawaii. He visited his parents Joe and Delia Ortiz of Medina. Ortiz was recently promoted to the rank of sergeant. He is presently at San Diego attending drill instructor school.

Bookshelf

Astrid Box

All things bright and beautiful,
All creatures great and small,
All things wise and wonderful,
The Lord God made them all."
Cecil Frances Alexander 1818-1895

...And so begins the introduction to the wonderful stories by James Herriot. James Herriot grew up in Scotland and after attending Glasgow Veterinary College, moved to Yorkshire, England, in the 1930s to begin his practice. Yorkshire, a land of hills and dales and lonely moors is the largest county in England and one of its chief agricultural centers. Herriot's books have been enjoyed by millions of readers over the years and include: All Creatures Great and Small; All Things Bright and Beautiful; All Things Wise and Wonderful; James Herriot's Yorkshire and The Lord God Made Them All.

We have now added two new titles to our collection (both in large print) for those of you who may have missed his previous books or simply want to re-read these marvelous stories about his life practicing veterinary medicine. It Shouldn't Happen to a Vet and Only They Could Talk are both ready to take home and read for your enjoyment.

Children are also in for a real treat! Individual stories taken from Herriot's books have been written and beautifully illustrated for young readers! The stories captivating and they can be enjoyed by children of all ages. Titles include: Moses the Kitten; The Christmas Day Kitten; Only One Woof; The Market Square Dog; Oscar, Cat-About-Town; Bonny's Big Day; Blossom Comes Home; and our very latest, Smudge, the Little Lost Lamb.

Our Children's Story Time is off to a super start. We had 21 eager children attend this week!

-Births

Mariam A. Hanna

A daughter, Mariam Ashley Hanna, was born Saturday, Jan. 18, at her parents' home, Marcus R. and Rebecca Hanna of Bandera.

She weighted seven pounds, 11 ounces and was 20 1/2 inches long at birth.

Grandparents are Jon and Cynthnia Hanna of Tarpley, Gerald and Toni Holder of Austin, and Clark and Ada Woods of Bandera.

Breann M. Cartwright

A daughter, Breann Michelle Cartwright, was born to Pat and Tina Cartwright of El Centro, Calif., Dec. 10, at Pioneer Memorial Hospital in El Centro.

Grandparents include Roseann Schott of Lakehills, Irene Hildebrandt of Lakehills, Carrie Schott of Castroville, and Dennis and Rosemary Cartwright of Conroe.

Breann weighed five pounds and 10 ounces and was 18 1/2 inches long at birth.

Breann is also the granddaughter of the late Arliss Schott of Lakehills.

East Texas bike tours scheduled Saturday

A "Freeze Your Fanny" bike tour of 10-, 25- and 50-mile routes through East Texas will be held in Longview Saturday, Feb. 1.

The event is sponsored by the Longview Bike Club and the Gregg County Association of Retarded Citizens. Call 903-753-0723 for more information.

The parents of Timothy Alan Butler of Pipe Creek and Sandra Lynn Heideman of New Braunfels have announced that their children will wed at St. Peter and Paul Catholic Church in New Braunfels March 21 The bride-to-be's parents are Harvey E. and Josephine Heideman and the groom-to-be's parents are Wallace E. and Albina Butler.

Shower set Feb. 8

Gennifer Lynn Callahan and Ernest Faris Jr. will be honored with a miscellaneous wedding shower Saturday, Feb. 8 from 1 to 3 p.m. at the Methodist Youth Center in Medina.

The couple plans a Feb. 15 wedding.

Mariam Ashley Hanna

Breann Michelle Cartwright

First State Bank

Bandera — Lakehills

MORTGAGE LOANS

Affordable•Competitive!
Talk to Us
for
Details.

BANDERA
900 MAIN ST.
512-796-3014

EQUAL HOUSING LENDER
MEMBER FDIC

LAKEHILLS
PR. 37 & FM 1283
512-751-2287

Come One, Come All!
Bring your sack and join the

1st Annual **Styrofoam Round-Up**

Highway Beautification!

Sunday Feb. 2nd

Meet at
The River Front Motel Courtyard
2 p.m.

Help!

Pitch fork or Pick-up Stick recommended!

Yes, We know it's Ground Hog Day--We'll keep an eye out for the little feller!

JAN 29 92

Robbins, Cargill married in fall evening ceremony

Lorri Jean Robbins and Craig Stanton Cargill were married Saturday, Sept. 7, 1991 in a fall evening double ring ceremony at the Bandera United Methodist Church with the Rev. Jerry Hall officiating.

The bride is the daughter of Toby and Gloria Robbins of Bandera, and the groom is the son of Sue Stewart of Del City, Okla. and John E. Cargill of Oklahoma City.

Soft candlelight with evergreen accents decorated the church sanctuary, with English ivy and white carnations adorning the several candelabra. A brass archway with iridescent plum bows and English ivy graced the entrance to the sanctuary.

Wedding music on the organ and piano was provided by Karen Zickler, with special vocal and guitar selections by Mark and Genie Wright. The mothers of the bride and groom lit the family candles before being seated.

Maid of honor was Lisa Nieft of San Antonio. Bridesmaids were Leslie Follett, sister of the bride and Lynne Robbins, sister-in-law of the bride, both from Sweeny; Gayla Adams of Bandera and Brenda Newcomer of Douglas, Ariz. Junior bridesmaid was Carilee Robbins, sister of the bride, from Bandera. Flower girls were Megan Largent, niece of the groom, from Oklahoma City; and Robbin Follett, niece of the bride.

Mark Ashworth of Oklahoma City served as best man. Groomsmen were Steve Murray of Edmond, Okla.; Jeff Largent, brother of the groom, and Mike Burnett, both of Oklahoma City; and John Williams of Yukon, Okla. Ushers were Chris Robbins of Sweeny and Jim Robbins of Dallas, brothers of the bride; and Chris Key and Kevin Gibson both from Oklahoma City. Brothers of the bride also served as candlelighters. Ringbearers were Jeffrey Largent, nephew of the groom, and Ryan Follett, nephew of the bride.

The bride wore a gown of white satin and white Schiffili lace. The V-necked gown featured a beaded and sequined Basque bodice; sheer Gibson sleeves with iridescent sequins; a lace-edged keyhole back with an oversized bow; and a full sweeping satin skirt edged with scalloped lace. The matching halo headpiece was embellished with silk roses, sequined leaves, pearl sprays and a sparkle illusion veil.

The bride's bouquet included white and sterling silver roses,, white heather, baby's breath, pearls and tulle accents. The bride presented her mother and the groom's mother each with a single red rose.

The bride's attendants wore iridescent plum tissue taffeta gowns featuring a fitted sweetheart bodice, scalloped neckline and puffed, gathered sleeves. They carried round nosegay bouquets of sterling silver roses, white carnations and baby's breath accented with iridescent streamers.

The flower girls wore ankle-length dresses of white gingham cord accented with purple baby cord bows. They carried dainty white wicker baskets containing white and lavender rose petals.

The groom wore a white full dress Pierre Cardin tuxedo with tails, with a white and lavender rose boutonniers on the lapel. The ring bearers were dressed in similar white full-dress tuxedos with tails, pillows decorated with wedding lace, bridal ribbon and small dove rings. All the male attendants and the father of the bride wore black cable full dress tuxedos with iridescent plum ties and matching cummerbunds. The father of the groom and the step-father of the groom were black tailored suits, and all the men wore single lavender rose and baby's breath boutonieres.

The mother of the bride wore a purple tea-length gown, and the mother of the groom wore a pale mauve tea-length gown.

Special wedding guests included the grandmother of the bride, Mrs. Rudolph Mueller of Nordheim; grandmother of the groom, Mrs. Marion Sorrenson of Bethany, Okla.; God-parents of the bride, Mr. and Mrs. John G. James and Mr. and Mrs. Al Heep, all of Bandera; and the groom's brother and sister-in-law Steve and Terry Largent, and their children Kyle, Casie, Kelly and Kramer of Tulsa, Okla.

Following the ceremony, a dinner-dance reception was held at the Farm Country Club, and the guest table attendant was Cammie Burger of Medina.

The bride's cake was four-tiered with circular cakes around the bottom. Miniature purple flowers and ribbon decorated each layer, and a flowing purple fountain enhanced the bottom layer. Serving the cake was Mrs. George Flores of Medina, who also made the bride's cake. Elizabeth James and Jean Heep served the punch.

A special feature of the cake was the top decoration which was made by the bride's sister, Leslie Follett, as a gift to the bride and groom. It had a western-style bride and groom with a rope surrounding them, signifying "tying the knot."

The groom's cake was made of German chocolate, and was designed in the shape of the states of Texas and Oklahoma, representing the couple's pride in their respective home states. On top of the cake was a Texas longhorn with a "UT" brand on its hip, pulling a replica of a "Sooner Schooner," going from Texas into Oklahoma. Serving at the groom's table were Janet Scharfe of Austin and Beth Anne Henrichs of Lockhart, cousins of the bride.

A Mexican fajita dinner was served to approximately 300 guests who also later danced to the music of "The Sevilles" of Austin. Starting the dancing festivities was a grand march led by Leslie and Mike Follett, sister and brother-in-law of the bride— a first for most of the Oklahoma guests. The grand march concluded with the double ring around the bride and groom and they danced their first dance, "Drift Off To Dream."

After a week's stay in Jack Tarr Village Resort in Nuevo Vallarta, Mexico and an intermediary stay in Fort Walton Beach, Fla., the couple is living in Oklahoma City.

Mr. and Mrs. Craig Cargill

County zeroes one debt, $1.1 million left to pay

By James Henry Frazar
Bulletin Staff Writer

Bandera County made the final payment on a 17-year old road improvement bond during the last quarter of 1991, a report from the county treasurer's office shows.

But while that $300,000 debt has been zeroed out, the county still has a total of $1,147,794 in bonded indebtedness to pay off.

According to county treasurer Elizabeth James, the county road bonds issued in 1974 have been paid with the final payment totalling $20,635.

The result will be a reduction in the county road bond tax next year.

The bonds were used primarily to buy right-of-way along State Highway 16, FM Road 3240 and FM Road 337. The money was also used to replace fences that were taken down when the roads were expanded by the state highway department.

The next road bond to disappear is the 1976 issue of road bonds. The $2'5,000 bonds will be paid off in March 1995, according to the present schedule, says James. The county still owes $175,000 on those bonds.

Those bonds were also used to purchase right-of-way along Highway 16 and FM 337.

The largest debt held by the county include the 1981 issue of "Permanent Improvement Bonds" with a balance of $670,000. Those bonds were used to build the jail and to make improvements on the courthouse.

Other bonds owed by the county are a 1989-purchased John Deere motor grader with a balance remaining at $31,728.15, a 1990-purchased paving equipment bond at $20,000, a 1990-purchased used tractor trailer at $13,333.34, a 1987-purchased motor grader at $5,000, a 1987-purchased John Deere tractor-loader at $1,638.14.

Bonds outstanding for commissioners' precinct 1 include a 1988-purchased loader with a balance of $23,200, a 1990-purchased Chevrolet dump truck at $12,978, a 1991-purchased used dump truck at $10,000, a 1990-purchased new pick up at $8,999.33 and a 1989-purchased water truck $5,600.

Bonds outstanding for commissioners' precinct 2 include a 1991-purchased tractor-loader-boom mower with a balance of $31,714.92, a 1988-purchased vibratory compactor $9,713.62 and a 1989-purchased dump track $2,833.35.

Bonds outstanding for commissioners' precinct 3 include a 1989-purchased dump truck with a balance remaining $10,500.

Bonds outstanding for commissioners' precinct 4 include a 1991-purchased new John Deere motor grader with a balance of $81,555.60, a 1990-purchased loader at $24,000 and a 1991-purchased used dump truck at $10,000.

Bandera VFW re-dedicates post

The Bandera Veterans of Foreign Wars Post home on Montague Drive in Bandera was renamed to honor one of Bandera County's oldest veterans Saturday, Jan. 4.

The O.J. Clark Memorial VFW Post 9176 of Bandera was officially re-dedicated in honor of Orange Judd Clark in the brief ceremony conducted by post commander Bill Brown.

Clark, who died in 1990 at 3 1/2 months short of his 100th birthday, had been the oldest living veteran in Bandera County.

Clark served in France as a corporal in the U.S. Marines during World War I.

He was the son of Bandera pioneers Amasa and L. Clark.

Refreshments of coffee and cookies were served by VFW Auxiliary members after the ceremony.

JOIN US! **Sunday Noon Buffet** ALL-YOU-CAN-EAT-- ONLY $5.95

SMORGASBORD! *Something for everyone!*

INCLUDES SALAD BAR, DESSERT, ROLLS, TEA OR COFFEE!

NIGHTLY SPECIALS--MON.: Chef's Surprise; TUES.: Senior Citizen Nite $3.95 for anyone who wants small portion; WED.: Chicken Fried Steak $5.95;THUR.: Chicken Breast $5.95; FRI.: All You Can Eat Spaghetti & Salad Bar, $5.95!

Only $1.95!

Saturday NIGHT SPECIAL
12 oz. T-Bone
"Special Seasonings"
Potato of Choice, Vegetable of the Day, served with Homemade Okra Gumbo, Cheese Biscuits & Salad Bar

$$ COUPON $$
Good for $1 OFF
ALL Dinner Entrees
Coupon Good thru 2/1/92

Econo Lodge
Bandera
796-3093
Open 6 AM-2 PM; 5 PM-10 PM

W...
Satur...
Du...
Make Pla...
Society S...
Also put ...
on your c...
801 Mai...

Obituaries

Corbin Ute Terry Jr.

Corbin Ute Terry Jr., 71, of Pipe Creek, died Jan. 14, in St. Luke's Hospital, San Antonio.

Terry was a retired major from the U.S. Army.

[illegible] in Nas Nabe, and lived in [illegible] Creek the last 15 years.

Terry [illegible] squadron in the Aleutian Islands in World War II. At a recent reunion of the 404th his former crew praised his accomplishments as squadron leader.

He was a member of Methodist Church and the retired officers association.

Survivors include his wife, Wanda Terry, of Pipe Creek; a daughter, Geralyn Joyce Lee of Pipe Creek; a son, Tommie Wayne Clardy of Pipe Creek; a sister, Geralyn Wakeland of Temple; two aunts, Addie Mapp and Valerie Low of San Saba; three grandchildren and one great-grandchild.

Services were Friday, Jan. 17, at Grimes Funeral Chapel with Cliff Waller officiating.

Burial was in the San Saba Cemetery.

Victor C. Purvis

Victor Coleman Purvis, 85, of Tarpley, died Jan. 24 in the Kerrville Veterans Memorial Administration Hospital.

He was born March 25, 1906 in Ganado to Benjamin and Alice Singleton. He came to Tarpley in 1912. He married Hazel M. Kelly on Dec. 6, 1934 in Nogales, Ariz. She died in 1982.

Commissioned as a 2nd Lieutenant, he served in World War II from 1943 to 1946. His decorations included the silver star medal, the bronze star medal, purple heart, distinguished unit citation badge, campaign medal with two bronze service stars, American theatre campaign medal, victory medal, combat infantry badge and Croix de Guerre with palms.

He was a member of First Baptist Church of Tarpley.

Survivors include a nephew, Glenn Tyra of Tuolumne, Calif.; great-nephew Bryan Tyra and great-neice Sherie.

Services will have been Tuesday, Jan. 28, with the Rev. Don Spencer officiating.

Burial was in the Tarpley Cemetery.

James E. Cammack

James Edmund Cammack, 77, died at his home near Pipe Creek, Jan. 14 following a lengthy illness.

He was born May 21, 1914 in Gees Bend, Alabama.

He was a member of the Presbyterian Church at East Columbia and retired from the U.S. Air Force as a colonel.

He graduated from San Marcos Academy in 1934.

He entered the U.S. Army Calvary at Ft. Sam Houston in July, 1935 and served in the U.S. Coast Artillery at Ft. Crockett at Galveston and the U.S. Army Air Corp with the 82nd Airborne during World War II. He was in World War II campaigns in North Africa and France. He also served in the Korean conflict.

Following his retirement from the U.S. Air Force, he was engaged in ranching in the Bergheim community for six years prior to moving to Pipe Creek, where he lived from 1972 until his death.

He is survived by his wife of 50 years, Harriett Sue Cammack and one son, James E. Cammack Jr. of Jourdanton; two brothers, James King of Brazoria and Bill Cammack of Bellaville, Maryland; four sisters Mary Sullivan and Sarah Johnston of San Diego, Catherine Henry of Lake Jackson and Emily Bierschwale of Junction, four grandchildren and four great-grandchildren.

Graveside services were at Ft. Sam Houston National Cemetery Friday, Jan. 17, with the Rev. Milton Bierschwale officiating.

LUBE OIL & FILTER SPECIAL $24.95
includes 5 quarts of oil

TUNE-UP SPECIAL
Class A Motor Home $79.95
Class C Motor Home $107.95
GM Trucks and Cars $59.95

$57.95 Motor Home Winterizing

MOTOR HOME Complete Systema Check $48

MOTOR HOMES ANCIRA GMC TRUCK
IH-10 WEST JUST NORTH OF 1604
512-698-1932

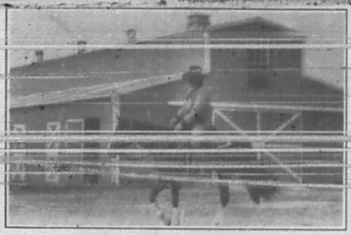

Horse psychologis tBob Allen

He can train horses by 'understanding instincts'

Kerrville horse psychologist Bob Allen says he can train horses in minutes using psychology.

"Horse psychology is understanding a horse's natural-born instincts and learning how to use these instincts to develop a direct line of communication to horse and rider," he explains.

He says he has worked with horses at Bandera Downs and at most of the guest ranches in the area as well as owners of pleasure horses in the area.

Allan says he can eliminate any problem from any horse, anywhere, anytime, and he can do it in minutes and hours, not weeks or even months that it takes a traditional trainer.

"Ultimately, the professional trainer might not even get results or correct the problem, even though he uses fear and gimmicks," Allen said.

Owners bring their colts and problem horses to Allen's clinics and seminars to learn how to communicate with their horses, he says.

"I help bridge the gap between the silent world of the horse and the verbal world of the human," he says.

He has worked with a diverse group of horsemen ranging from veterinary students at Cornell University in New York to international polo players in West Palm Beach, Fla.

He also works with race, ranch, rodeo, dressage, and hunter-jumper horses.

He and his wife, Tammie, live in Kerrville, and they have a son, Lynwyatt.

Johnson will end his campaign

Former Kerrville mayor Charles Johnson announced Friday, Jan. 24, that he is ending his campaign for the Republican nomination for the District 25 Texas Senate seat.

The seat is currently held by Democrat state Sen. Bill Sims of San Angelo.

Johnson told the Kerrville Daily Times that family and personal concerns were at the heart of his decision to take his hat out of the ring.

Johnson's name will be on the ballot along with first-time state representative Troy Fraser of Big Spring, and Boerne Independent School District board vice president and former Fair Oaks city councilman Jim Deats of Fair Oaks.

Johnson urged his supporters to evaluate and vote for one of the other candidates.

The winner of the Republican nomination March 10 will take on either Sims or state Sen. Temple Dixon of Sweetwater.

The two Senators were put into the same district after the new Texas House and Senate lines were drawn as a result of the 1990 census.

'Great Outdoors' set to feature Bandera

Wild hog, turkey and deer hunts in and around Bandera County will be featured in upcoming episodes of ESPN's "Great Outdoors" show.

A hog hunt with Atlanta Braves catcher Greg Olson is scheduled Feb. 1 at 7:30 a.m.

A turkey hunt with TV and film actor Bruce Penhall is scheduled Feb. 8 at 7:30 a.m.

A deer hunt with Pittsburgh Pirates pitcher Randy Tomlin is scheduled Feb. 15 at 7:30 a.m.

"We hope this will stir up interest for Bandera," said Bandera County Chamber of Commerce vice president Billy Walker. "These were very exciting hunts, particularly the hog hunt.

"The hog was shot at close range usng a bow."

Bandera cable customers may view the program on channel 23, and Lakehills channel 13.

Vannatter resigns from Springhills district

Springhills Water Management District director Louis Vannatter of Medina resigned from his water district post so he could run for Republican nomination for Bandera County Commissioner precinct 3.

Vannatter gave no specific reason for resigning from the board in his announcement, but recommended three men as possible replacements: Gilbert Scheele, Jerry Sides, and Chip Landry.

Gilbert Scheele is a rancher. He ran for the Springhills post in the district's last election.

Jerry Sides is a water driller. He also repairs and installs water well equipment.

Chip Landry is in the agriculture business.

Two More Reasons To Keep Smiling.

Choose a Guaranty Federal 3 Year or 5 Year Bonus Rate CD.

3 Year Bonus Rate CD

8.80%	5.86%*	5.00%
90 Day Bonus Rate For 3 Year CD	Annual % Yield For Year One*	Annual % Rate After Bonus Period

5 Year Bonus Rate CD

10.00%	6.93%*	5.70%
90 Day Bonus Rate For 5 Year CD	Annual % Yield For Year One**	Annual % Rate After Bonus Period

Lock in a high rate for the term that suits you best, plus enjoy an even higher bonus rate for the first 90 days. Minimum investment is only $1,000. And deposits are insured to $100,000 by the FDIC. Bank to win today at Guaranty Federal Savings Bank.

Seniors

Staff photo by Larry T. Williams

Harry Webb, right, seems to be tied up to his work as he shows Melvin King and Jan Bryson how to dress a loom during a weaving class at the Silver Sage Corral.

Silver Sage Corral

Manuel Flores

On Monday, Feb. 10 Bobbye Burkhart will instruct a class on painting designs on sweatshirts. Bobbye will furnish the Tri-Chem paints and you need to bring a sweatshirt that has been washed. This class will have a very limited enrollment. Call the center and sign up for this interesting class.

Sue Lowe of the Kerrville State Hospital needs volunteers to serve some "booties" for the residents of the hospital. These "booties" are made of terry cloth with an elastic top. The pattern and alb material will be provided, all we need is you serving and skills. We need about 100 pairs as soon as possible. Let us know if you can help by calling 796-4969.

The February Pancake Breakfast will be on Monday the 4. This is a very popular fund raiser for the center and we would like to see uyou there. The orange juice will be cold, the coffee hot, the pancakes, bacon and sausage cooked to preparation, and the best part is that you can eat all you want for a small donation of $2.50.

A recent vacancy on the board of directors has been filled by Marti Redman. Marti and her husband Travis are no strangers to the center. Mary Garcia has accepted the responsibility of being the treasurer. Thank you to both of these individuals.

The Silver Sage Corral needs quilters as you may know this group finishes quilts for anyone who needs their services. There was fee for this work and this fee is donated to the center. The quilters meet each Tuesday morning for 2 or 3 hours of quilting, Chit-chat, and eating sweet rolls. Even if you don't know how to quilt, come and sit in on one of their sessions. They will soon have you quilting like a pro.

Thank you to those of you that have donated plants to be used for our Plant Sales on Sat. March 4. It looks like we'll want to get started early in March. Bring your plant donations by the center as soon as possible. This year, with the plant sale, we will have space available for arts and crafts. The space will be made available on a first come first serve basis. A deposit of $10 must be made when you seek your spot.

Instructional video made at Silver Sage Corral

The Silver Sage Corral was turned into a video studio Thursday. An instructional video was recorded for use in the teaching of Line Dancing. Producer Dr. George Meador taped the session with Peggy Huffman, Betty Suddath and Vonda Buser demonstrating the dances. The hour long instructional video finished off with twenty-two line dancers going through the dance routines.

The Line Dancing Video was produced for use at the Bulverde Senior Citizen Center. Having heard of the popularity of the Bandera class, they requested help with starting a class in Bulverde. The distance between the towns presented a problem so a video tape was the solution. The new class at Bulverde now has video instructions for six popular line dances along with music best suited to the routines. Bulverde has thirty people signed up and waiting eagerly for the lessons to begin.

A spokesman for the Bandera Line Dancing class said, "We're generating so much fun here in Bandera we decided we could afford to export a little of it."

NEED A TOW?
Call
PHIL'S AUTOMOTIVE
24 hr. Towing & Recovery
535-4013
1-800-499-4188
RRC SMC Lic. #036527

LOSE WEIGHT & FEEL GREAT WITHOUT...
Drastic Diet Modifications
Strenuous Exercise
Expensive and Time-Consuming Programs
Try The Omnitrition Weight Management Program
30 Day Unconditional Money-Back Guarantee
Phone Your Independent Omnitrition Distributor:
535-4006

Home Improvement Sales--
See HEVENOR LUMBER'S
Directory Listing
Page 17

drive friendly

BURGLARIES
Bandera County

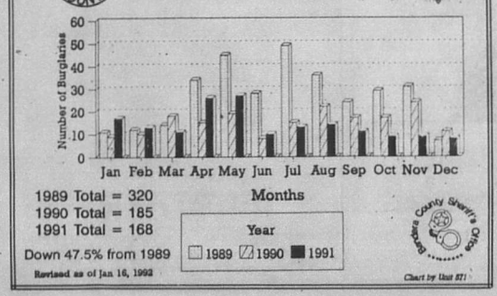

1989 Total = 320
1990 Total = 185
1991 Total = 168
Down 47.5% from 1989

Revised as of Jan 16, 1992

Chart by Unit 871

Bandera Nursing Home

Martin Smith from the Church of Christ used for his Text Sunday Psalms 147, "Praise The Lord." Signing the guest book were Leon and Lillian Ray, Tim Sanchez, Martin and Mary Ann Smith, Kyle Phillips, Yvonne Fenner, Stephanie Powers, Nettie Saul, Ray Marvin Hay, Judi Bishop, and Marley Johnson.

•The Rosary group that met for prayers and singing Monday evening included residents Ada Sehon, Evelyn Hostelter and the parishioners from St. Stanislaus Catholic Church were Dorothy Callahous, Mary Fitzpatrick, Aggie Batto, and Annette Kalka-Schulte.

•Bro. Ted Bosworth from the First Baptist Church in Pipe Creek visited Luther Mathis.

•Ola Belle Allsup, after her sugery, came by to visit her brother-in-law Louie Allsup.

•Delicious refreshments were served by Helen Berkley, Gertrude Dohrow and Ruth Cowley from Lakehills AARP at the games party.

•Lila Sprott visited her mother-in-law Maude Sprott.

•Lum and Lillian Holloway of San Antonio came by and took his brother Jack Holloway out for lunch and a nice ride.

•Janie Gooderson is in the hospital. We hope she will get to feeling better soon.

•Harold Jenkins and Gerald Thedford visited Elma Jenkins.

•Roxie Huggins visited "Sis" Perry and Dottie Erfurt.

•Cora Belle Nunn from Kerrville came Sunday afternoon and played several musical selections on te piano for the residents.

A Thought For The Week

A reader sent me the following poem by an unknown author and we would like to share it with you...

If with pleasure you are viewing any work a men is doing
And you like him, or you love him, say it now!
Don't withhold your approbation 'Till the parson makes oration
And he has lain across his new silk gown.
For no matter how you shout it, he won't mind a bit
If you think some praise is due him
Now's the time to hand it to him
For he cannot read his tombstone when he's dead!
More than fame and more than money,
Is the comment kind and sunny
And the hearty warm approval of a friend;
Oh! it gives to life a savor, And strengthens those who waver
And it gives one heart and courage to the end.
If one earns your praise--bestow it!
If you like him--let him know it!
Let the words of true encouragement be said!
Let's not wait 'till life is over, and he lies beneath the clover
For he cannot read his tombstone when he's dead.

There is no substitute for praise from a well-meaning and good heart.

Grimes Funeral Chapel *NSM*
1204 Mulberry St., Bandera *512-796-3922*

Excitement, Companionship, Adventure
Old-Fashioned Fun-New Destinations

Looking for something new & exciting in travel? Small groups? Personal service & an in-depth look at the culture, history, & ecology of fascinating places? Then you should know about:

Mitchell Tours

We offer personally led journeys to unusual destinations, rich in exotic culture & natural beauty for pleasantly small groups of adventurous mature adults & capable senior citizens.

We are currently booking: San Cristobal de las Casas-Mayan Ruin Adventure (Palenque, Bonampak, Yaxchilan, La Venta on Feb. 9-15; Explore verdant Costa Rica on Mar. 19-26; Exciting Baja California-Copper Canyon Railroad on April 1-7; Canyon Country-Indian Southwest, Tour on May 3-9.

We, Dean & Sue Mitchell, throughly research & personally lead each tour, offering comfortable transportation & accomodations at the best value available. We provide the utmost in personal service & an itinerary that will include the major attractions of the areas we visit as well as an intimate look into its local culture & sometimes rapidly disappearing ecology. We make our journeys as unhurried & flexible as time & destination will allow, including free time & leaving various shopping & dining options open.

If this sounds good to you, please call or write us, giving us your name & address & we will send you informative literature on these & future tours.

512-896-8745
1-800-554-6844
Mitchell Tours
Pleasant, Professional, GPA Trained
1117 Temple Dr.
Kerrville, Tx 78028

SHERIFF'S ANNUAL REPORT FOR 1991

The Sheriff's Department received 49 felony indictments with 43 individuals receiving final sentencing in District Court during 1991.

OFFENSE	CASES REPORTED	ARRESTS/CLEARED	% CLEARED
Homicide & Manslaughter	2	2	100%
Forcible Rape	6	6	100%
Robbery	1	1	100%
Assault	69	43	62%
Burglary	168	78	46%
Theft	140	36	26%
Unauth. use of mtr. vehicle	7	5	71%
Sex Offenses	4	4	100%
Forgery, fraud & counterfeiting	19	12	63%
Vandalism	104	21	20%

Through the investigation, arrest and prosecution of individuals who committed burglaries, the Sheriff's Department has substantially lowered the number of burglaries occurring in Bandera County. In 1989 there were 320 burglaries. In 1990 there were 185 burglaries (42.2% reduction). In 1991 there were 168 burglaries (9.189% reduction). The overall percent of reduction from 1989 to 1991 is 47.5%. The Sheriff's Department also has a 46% clearance rate on burglaries (state average is 14%).

	NUMBER OF ARRESTS	
OFFENSE	TOTAL	SHERIFF'S DEPT.
Drug offenses	23	19
Unlawfully Carrying Weapons	6	4
Driving while Intoxicated	99	46
Disorderly Conduct	8	6
Liquor Law Violations	6	5
Public Intoxication	150	77
Runaway Juveniles	12	12

Total Calls Answered 2937

Total Value of Stolen Property Reported $393,856.00
Total Value of Property Recovered $ 48,799.00

STATE OF TEXAS AVERAGE ON CLEARED CASES	VS.	BANDERA CO. SHERIFF'S DEPARTMENT AVERAGE ON CLEARED CASES
OFFENSE	STATE	SHERIFF'S DEPT.
Robbery	30%	100%
Assault	59%	62%
Burglary	14%	46%
Theft	19%	26%
Unauth. use mtr. vehicle	15%	71%
Arson	19%	30%
Recovered vehicle from out of county		8

Lake area

New pastor at Faith Chapel to expand youth program

The Rev. Bob O'Dell has [illegible] Faith Chapel in Lakehills and he and his wife, Denise, plan to expand the youth program at the church.

The O'Dells, both 30, were youth ministers at Faith Chapel a few years back, but [illegible] Nations Bible College in Dallas earning theology degrees during the last two years.

[illegible] non-denominational, charismatic Faith Chapel this month from the Rev. Adrian Rains Jr., who has gone on to mission work.

Part of the reason the church called the O'Dells [illegible] program, says Bob.

The O'Dells plan to get the youth of the church more [illegible] mission trip. We'll go to a mission where the youth will dispense food and perform skits- [illegible] they (the youth) don't speak Spanish, [illegible] overnight skits.

Some of the youth of the church have been working on skits and performed them in church. Bob hopes to expand the program that is currently organized by the youth themselves.

They'll also do camp trips and expand the youth meetings.

While the O'Della were in Dallas, they were youth pastors and worked with innercity youth.

Other plans include expanding the work of God's House, the food and clothing center maintained by the church.

The O'Dells will continue their theological instruction; primarily by correspondence with Tyndale Bible College in Ft. Worth, though Denise will be doing the concentrated work on her master's degree initially.

Denise's role in the church will be to help Bob keep things organized and be in charge of the Sunday School. "She'll be helping me with all those things I'm responsible for," says Bob.

Bob says he received the calling [illegible] he was saved and as a response for what God has done for him in his life. "God did a big thing in my life," says Bob. "Christ gave me a wife [illegible] in the early 1970s as "overnight — a complete change.

"God brought me out of a lot of trouble."

Bob is a native of San Antonio and Denise is a native of Massachusetts. They moved to Lakehills about five years ago.

They have two children, Michael, 4, and Steven, 1.

COFFEE & CAKE
with James MacMillan
REPUBLICAN CANDIDATE
for Bandera County SHERIFF
Come Join Us
SUNDAY - FEBRUARY 2nd - 2:00 PM
HILL COUNTRY INN
PARK RD. 37 & GOATHILL RD. - IN LAKEHILLS

Lake AARP meets

Julie Lehman was elected chairwoman of the nominating committee of the Medina Lake Chapter of the American Association of Retired Persons Monday, Jan. 27, at the club's regular business meeting at the Lakehills Legion hall.

Cleo Taylor will give a travelogue presentation of the Holy Land at the club's Feb. 24 meeting, reports public relations chairman Delmar Stark.

Ruby Snider won the $15 door prize. The door prize at the Feb. 24 meeting will be $5.

The club's executive meeting and fun day is set for Feb. 17.

Seminars at LHUM

The Lakehills United Methodist Church will host grief workshop Tuesday, Feb. 11, from 10 a.m. to noon.

Steven, Denise, Bob and Michael O'Dell

Perral elected to PCEMS support team post

Kenneth Perral Jr. was elected president of the Pipe Creek EMS Support Team at the organization's meeting Tuesday, Jan. 21.

Other officers elected were vice-president Roy Carpenter, secretary Mary Carpenter and treasurer Sandar Standish.

Kenneth Perral Sr. was elected board member at large and Bennie Honaker was appointed publicity chairman.

"We owe a great deal to our outgoing officers, Columbus Stutes Jr., Richard Kremske, Jackie Buck and Ginger Stutes," says Honaker. "They worked hard to get a pump house erected around our well, get the plumbing complete and much of the interior work accomplished."

"At the current time, we're working on getting panelling up," says Honaker.

Possible future plans include a workday Feb. 7 and a barbecue for all workers that have worked on the barn, says Mary Carpenter.

Future work on the building includes fans and lights.

The next meeting of the support team is Tuesday, Feb. 18, at 7:30 p.m.

PLAZA LIQUORS
262 S. Main • Boerne • 249-2285
— WHISKEY —
CHRISTIAN BROS. BRANDY 1.75 Ltr. (80°) $16.99
SEAGRAMS 7CROWN 1.75 Ltr. (80°) $13.99
CANDIAN MIST 1.75 Ltr. (80°) $13.99
RICH & RARE 1.75 Ltr. (80°) $12.99
SOUTHERN COMFORT Ltr. (80°) $10.99
— SCOTCH —
DEWARS 1.75 Ltr. (80°) $26.99
SCORSBY 1.75 Ltr. (80°) $18.99
CRAWFORDS 1.75 Ltr. (80°) $16.99
— BOURBON —
JACK DANIELS 1.75 Ltr. (80°) $25.99
GEO. DICKEL BLACK 1.75 Ltr. (80°) $19.99
ANCIENT AGE 1.75 Ltr. (80°) $14.99
WALKERS DELUX 1.75 Ltr. (80°) $13.99
EARLY TIMES 1.75 Ltr. (80°) $13.99
— VODKA —
ABSOCUT 1.75 Ltr. (80°) $24.99
SMIRNOFF 1.75 Ltr. (80°) $15.99
SKOL 1.75 Ltr. (80°) $8.99
IN CASE OF PRINT ERROR STORE PRICE PREVAILS
WE RESERVE LIMIT RIGHTS
PRICES GOOD THUR 2-4-92

PHIL'S AUTOMOTIVE
American & Foreign
• Tune-up
• Computer Diagnostic
• Carburetor Service
• Fuel Injection Service
• Electrical
• Engine Overhaul
• Transamission Overhaul
• Air Conditioning
• Front End Repair
• Brake Repair
• State Inspection
• Tow Service
• Visa/Mastercard
535-4013
1-800-499-4188
ASE Master Technician

Wharton's Dock

Bud Ciarlo

The Lakeshore Volunteer Fire Department board of directors is looking for volunteers to serve on a planning committee for the annual barbecue-flea market-auction-bingo fundraiser in early summer.

The directors says that the search for items for the auction and flea market needs to be started as soon as possible.

— The Walker Memorial Baptist Chapel held a covered dish dinner after service Jan. 19 and was hailed by organizers as a "great success."

So much dessert was brought for the lunch that desserts were served with coffee after the evening worship.

— Boy Scouts abounded at the Boots and Parry Johnson's "Back Forty" recently.

The 16 Scouts from Helotes staked out the area with tents, campfires, cooking gear and worked on merit badges.

Scout Phillip Jackson, grandson of the Johnsons, hosted the group.

Phillip, Alden Naciemento and Jason Brandvald are working to become Eagle Scouts.

The younger Scouts were working on merit badges, including a five-mile hike, cooking, and "Chip and Tote."

Adult leaders included Scoutmaster Rick Knight, Blazer Scoutmaster Frank Montaya, and merit badge leaders Jay Aldean, Dr. Larry Anderson and Dan Naciemento.

After the group left, Phillip stayed one more night so he could fish.

The Johnsons took him back to Helotes in time for everyone to go to church..

— Marion and Marge Birche discovered that the world is a smaller place than they thought.

They met a couple from Eugene, Oregon at the Christian Unity service held in Bandera last Wednesday that knew the Rev. Lompri Koroma from Sierra Leone, West Africa.

The couple, who are Wesleyan Methodists like the Birches, said they were deeply impressed by Koroma when he spoke at a missionary service in Oregon.

The Birches then told the couple that Koroma had gained his ministerial training during four years of classes taught by the Birches while they were in Sierra Leone.

— Ethel Smalley had a surprise visit recently when her son, Lyle Smalley of Houston, and his wife, Vivian, stopped to visit. Ethel has not seen them for over five years.

Lyle owns and drives a large chemical tanker truck from Houston to Canada.

— Chris and Beth Hines and their two daughters, Megan and Chelsea, stopped in at the John "Bud" and Betty Ciarlo's home Sunday for visit grandchild to grandparent visit.

Megan, 3, gave a complete report on the Christmas that they spent in Kansas.

— A fine friend of the Walker Memorial Baptist Chapel that will be missed by many is gone. Vic Farris passed away Friday, Jan. 24, at the VA hospital in Kerrville. He was instrumental in the planning and financing of the chapel.

I knew Vic for a short time, around five years, but I found him to have a very sharp mind and the Will Rogers style of humor.

His obituary is elsewhere in the paper.

GRAND OPENING!
WOOTAN CRAFTS & VARIETY STORE
JAN. 29- FEB. 5
DOWNTOWN LAKEHILLS NEXT TO THE POST OFFICE
Quality Crafts
by several Notable Hill Country ARTISTS & CRAFTSMEN!
DOOR PRIZE!
Come in and Register! To be given away Weds., Feb. 5!
ARTISTS: Come in and let us know what you would like us to stock---we want to be your artists' supply store!
NEW HOURS: 9-6 Mon. thru Sat. 12-6 Sun.
MANY ITEMS REDUCED 50% & MORE!
T-SHIRTS Custom Transfers
We will be stocking Craft Supplies!
Formerly Lakehills Variety Store & More
Owners: J.D. & Shirley Wootan

TOP SOIL
JIMMY RUSSELL
796-4757

It's RODEO TIME AT HARRIS Western Corral
Outfit Your Entire Family
(Little Buckaroos, too!)
Texas Style!
• ROPERS starting at $49
• Unlimited Wranglers
• Racks of Today's Hottest Brush Poppers & Painted Desert Shirts
• New Shipments of Rocky Mt. Jeans Arriving Daily
1361 S. Main, Boerne Next to Walmart
512-249-9688
OPEN ON SUNDAY!
Thank you for your business!--Carolyn Minahew & George Harris, owners

Members of St. Christopher's Episcopal Church of Bandera gathered Saturday, Jan. 25, to plant eight big-tooth maple and two Afghan pine trees as part of an early Arbor Day observance on the church property.

St. Christopher's plants native maple trees

Trees are 'ideally suited for area,' expert says

Big-tooth maple trees are an ideally suited for this area, according to an area horticulturist, and that's one of the reason members of St. Christopher's Episcopal Church of Bandera gathered Saturday, Jan. 25, to plant eight big-[illegible] Arbor Day observance.

Arbor Day is traditionally celebrated on the last Friday in April, and this year Arbor Day is observed on Friday, April 24. The annual tree-planting day was first observed April 10, 1872.

The maple trees, the same as those in the Lost Maples State Natural Area, were planted along the street south of the church to form an entry to the rear of the church, said Richard Thornber, who was charge of the planting.

According to Thornber, big-tooth maples are xeriscape trees and are excellent for the Bandera County area.

The native trees don't use much water, are troubled by very few insects pests, and make beautiful fall color, said Thornber, making them ideal for the area.

The minimum recommended spacing between each Big-Tooth Maple is 30 feet, said Thornber, as the tree can grow to a height to 65 feet.

The nursery usually provides an instruction sheet that should be committed for the planting, said Thornber.

Before the hole for the tree is dug, the grass or other plant life around the hole should be [illegible] away.

[illegible] should be about twice the diameter of the bucket.

[illegible] similar to the potting soil in the tree's bucket and some of the soil taken from the hole. "This gives the tree's roots a good transition from the soil in the pot to the surrounding soil," said Thornber.

Place the tree in the hole and in the bucket the tree came in. If the hole is dug too deep, the extra soil that fills the hole will compact and make a depression. If the tree sinks into the ground, it could develop foot rot.

The diameter of the hole [illegible]

Inspect the roots of the tree and prune any roots that are [illegible] way branches are pruned. "You don't want the roots to grow around and strangle themselves," said Thornber.

Put the tree in the hole, add the soil mixture, and soak the soil gently.

Place shredded pine bark mulch to cover the soil surrounding the tree. The mulch is used to keep the moisture around the tree.

Add liquid root stimulator to five gallons of water and water the tree.

Jenschke takes over as family life center worker

Denice Jenschke of Bandera has been hired as the outreach worker for the Bandera County office of the Medina County Family Life Center.

Jenschke will deal with various family problems including violence in the home.

Jenschke replaces Yolanda Arnold of Bandera, who has resumed a career in nursing. Arnold will remain as a full-time volunteer with the agency.

The office is located in the old Catholic school in Bandera.

Office hours are Monday through Friday, 9 a.m. to 5 p.m. The phone number is 796-3449.

"As a resident of Bandera County, I am looking forward to working with everyone here. Please do not hesitate to call if you need help," says Jenschke.

Jenschke is a former employee of Noah's Ark Day Care and the Bandera Independent School District.

The Bandera County office of the Medina County Family Life Center is a part of the Southwest Family Life Center, which gets its funding from the Texas State Department of Human Resources.

Basic-level EMT class to be offered by Bandera County EMS volunteers

The Bandera County EMS is looking for more volunteers and a basic-skill level emergency medical technician class is expected to form in the near future to give those volunteers training.

The class would start sometime after Feb. 26 at a location not yet determined.

Lakehills EMS spokeswoman Brenda Reich says that the class' location will be determined after the applications have been turned in.

A bare minimum of 10 students need to complete the course to the testing level for the class to be offered. Since students do drop out usually, more than 10 students are needed to start the class.

Persons must be at least 18 years of age to be an EMT, but the task is not just for the younger folks. Older persons should not let their age stop them from applying. "If you feel physically able to do the job, EMS would like you to join," says Reich.

Persons interested in becoming a volunteer EMS should contact the EMS secretary, Anne Faye Bausch at 796-4282 for an application or contact one of the local EMS chapters.

"Please try and get your application filled out and returned by Feb. 26," says Reich.

"We need more volunteers," she says.

Winter visitor craft sale set

A "Winter Visitor Crafts Fair" will be held Saturday, Feb. 1, in the Del Rio Civic Center.

Small business help available during Feb. 5 seminar

Small business management counseling will be available in [illegible] nity Room. The service is sponsored by the Bandera Chamber of Commerce.

"Do you have a question, problem or concern?" asks chamber secretary Nancy Hopes. "If you are a small business owner, or just thinking of going into [illegible] for yourself, then you are eligible for management and technical assistance from the [illegible]

The SBDC offers counseling for growth/expansion, productivity, management, pre-venture feasibility, loan packaging or any matter concerning operating a business.

One-on-one counseling sessions can be arranged by appointment by calling the chamber at 796-3045.

Debra Schueneman is the counselor for the Bandera area," said Hopes. "She is a former business owner.

"Debra will be here on Feb. 5 at the Bandera Bank Community Room. Your appointment and counseling will be held in strict confidence."

Your Basic Bandera — Peggy Tobin

It has been a [illegible] and terrified mule deer who never [illegible] until recently.

Meanwhile down in Denver, beaver, run out of their own wilderness creeks, are beginning to [illegible] watered rose gardens and [illegible]

The situation has, of course, in these days and times resulted in a bitter controversy between eradicators and animal-rights people. The last we heard, the city of Denver was going to try to give female beavers birth-control devices. Just how city fathers proposed to carry out the actual implantations or pill-givings, we are not sure. The program would seem to present a few difficulties.

The irate landscape gardeners of Hollywood Park are also looking into the idea of birth control for careless does or engaging the services of Parks and Wildlife to haul the offenders off. To where? The Dominion? Fair Oaks Country Club?

We must say we're with the countryfied old gentleman shown on the newstape at the hearing on the deer menace who said he was much more worried about fire ants than anything else.

Speaking of fire ants, who do constitute a genuine threat to everyone's ecology, two new deterrents have come down the media pipeline to our attention.

Texas A&M agriculture extension service area vegetable specialists Jerry Parsons says the agricultural extension service in Georgia has had real success killing our fire-ant mounds with ground citrus rinds. Then just lately we heard Bob Webster, of KTSA's garden show, recommend diatomaceous earth, the white stuff of swimming pool filters. The tiny sharp diatoms supposedly cut hapless ants to the point of their bleeding to death. Do you believe this? Are you also saving grapefruit shells?

With so much Hill Country wildlife habitat being cut up into residential developments, where do these people think the deer are going to go? Especially since roses taste so good! And are so rich in Vitamin C!

These same people would probably protest a local ordinance allowing deer-proof fences we lucky ones in Bandera County can put up if we insist on growing things for fun instead of for animals to eat. High fences can be unsightly. And of course affluent suburbs must always be sightly!

They are having trouble like this along the Front Range of the Rockies where Denver has sprawled all over the prairie at the foot of the mountains and is now reaching its asphalt fingers up canyons and draws beyond Idaho Springs and Evergreen.

There were stories in the Canyon Courier last summer viewing with alarm the number of coyotes and mountain lions turning up in backyards and frightening the toy poodles. Why are they coming so close, the yuppies cried? The real question is why are people moving in and encroaching on mountain lion territory, especially since their jobs are two hours away in the big city?

Our neighbors in our little mountain park in Colorado have jobs east of Denver and drive in and out of at all hours keeping weird schedules at the separate hospitals where they work. While they are away, their dogs run loose around the hillside chasing surprised

MICHAEL E. GUERRA, M.D.
• SMALL INCISION CATARACT & LENS IMPLANT SURGERY
• GLAUCOMA MANAGEMENT & DIABETIC EYE CARE
• IN-OFFICE LASER SURGERY
• CONTACT LENSES
• COMPLETE EYE EXAMS FOR ADULTS AND CHILDREN
792-4900
1-800-525-7371
244 Wesley Drive, Kerrville
(In the Medical Arts Plaza)

Reed's
Floor Covering
Carpet, Lino, Tile Sales & Service
Carpet Sale
Commercial Carpet 10 Year Warranty, $6.99/yd.
Evening and weekend calls accepted
FREE ESTIMATES
796-4292 Dallas Ave. Bandera

OVERHEAD DOOR
OVERHEAD DOOR COMPANY OF KERRVILLE
512-896-2822

CHURCH DIRECTORY

Call 796-3718 to make changes, or to become a directory sponsor

BANDERA

BAHAI FAITH, James Pflaum; 751-3399.

CHRISTIAN SCIENCE 1 blk past nursing home, Hwy. 16 N.,796-4517; Sunday 11:00 a.m.; Sunday School: 10:00 a.m.; Wed., 6 p.m.

CHURCH OF CHRIST, Martin Smith;796-4752; Worship: Sunday, 11 a.m.; 6 p.m.; Sun. School: 10 a.m.; Wed.: 7 p.m.

CHURCH OF CHRIST AT CAMP BANDINA, Lawrence Ray Smith; Worship: Sunday, 9:30 a.m., 10:30 a.m., & 6 p.m.;Wednesday, 6:30 p.m.

COMMUNITY ASSEMBLY OF GOD; 1209 Cottonwood St., 796-8456; Brian K. McClane; Sun. School : 9:45 a.m.; Worship: 10:45 a.m., Children's Church; Eve.: 6:30 p.m.; Wed. Family Night: 7 p.m.

FIRST BAPTIST CHURCH; Frank Pullin; 796-4171; Worship: Sunday 10:55 a.m., 6:30 p.m., & 7:30 p.m.; Sun. School: 9:45 a.m.; Prayer Meeting: Wed. 7:30 p.m.

GRACE LUTHERAN CHURCH; Eugene S. Peterson; 796-3091; Worship: Sunday 10:45 a.m.; Sunday School: 9:30 a.m.; Day Care: Mon.-Fri., 7:30 a.m.-6 p.m.

HILL COUNTRY INDEPENDENT BAPTIST ; John E. Rowe; 1202 1/2 Hackberry; Sunday School: 10 a.m.; Worship: 11 a.m.; Sunday evening: 7 p.m.; Wednesday Bible Study: 7 p.m.

JEHOVAH'S WITNESSES, KINGDOM HALL; 6th & Pecan; Public Talk, Sun., 10 a.m.; Watchtower Study, Sun. 10:50:-

REORGANIZED CHURCH OF JESUS CHRIST OF LATTER DAY SAINTS; James Hawley; 796-4331/3510; Worship: Sunday 11 a.m.; Sunday School: 10 a.m.

ST. CHRISTOPHER'S EPISCOPAL CHURCH; Norman E. Griffith Jr.; 796-4387/4656; Worship: Sunday 11 a.m.; Sunday School: 10 a.m.

ST. STANISLAUS CATHOLIC CHURCH; Michael McManus; 796-4712; Mass: Sat. 8 p.m., Sunday 8:30 a.m., 11 a.m.; Catechism: (fall/spring) Sunday 9:30 a.m.

TEMPLO CAMINO NUEVO; Joel Garcia; 796-7174;13th & Hackberry; Worship: Sunday, 11 a.m.; Wednesday 7 p.m.; Sunday School: 9:30 a.m.; Bible Study: Sunday, 5:30 p.m.

UNITED METHODIST CHURCH; Jarrell V. Sharp; 796-3849; Sunday: 10:45 a.m.; Sunday School: 9:15 a.m.; Fellowship: 10:20

WALKER MEMORIAL BAPTIST CHAPEL; Kenneth F. Brown; 796-3171/3237; Sunday Worship: 11 a.m., 5:30 p.m; Sunday School: 9:45 a.m.; Wednesday: 6:30 p.m.

MEDINA

CHURCH OF CHRIST; Derrel McGlathery; 589-2465; Sunday: 10:30 a.m., 5 p.m.; Sunday School: 9:30 a.m.; Wed. Prayer meeting: 7:30 p.m.

FIRST BAPTIST CHURCH; Gerald Evans; 589-2850/2395; Sunday, 8:45, 11 a.m.; 7 p.m.; Sunday School: 10 a.m.; Wed. Prayer meeting: 7 p.m.

UNITED METHODIST CHURCH; Harold Zirkel; 589-2646; Worship: Sunday, 11 a.m.; Sun. School: 10 a.m.; Healing Service, last Sunday of the month, 7 p.m.

PIPE CREEK

FIRST BAPTIST CHURCH; Ted Bosworth; 535-4057; Worship: Sunday, 11 a.m., 6 p.m.; Wednesday, 7 p.m.; Bible Study, 9:45 a.m.

HILL COUNTRY CHAPEL; Albert Marks; 535-4268; Worship: Sun., 10:35 a.m., Bible School, 9:45 a.m.; Youth Activities: 4-6, Sunday; Family Activities,Sunday, 6 p.m.; Bible Study, Tues., Women: 11 a.m.; Wed., Adult's & Children's: 7:30 p.m.; : Thurs., Adults: 7:30 p.m.

PIPE CREEK PRESBYTERIAN CHURCH; Little Rock Church, Hwy. 16; Dale Hines; 535-4009/4253; Worship: Sunday, 11 a.m.; Sunday School: 9:45 a.m.; Bible Study: Wed., 7:30 p.m.; Presbyterian Women, 3rd Sat.

VANDERPOOL

COMMUNITY CHURCH; Jim Boyd; 966-3430; Worship: Sunday, 7 p.m.; Sunday School: 10:30 a.m.

ST. MARY'S CATHOLIC CHURCH; Jose Louis Sandoval; Mass: Sunday, 12 Noon

THE ILLUSTRATED BIBLE

Jesus The Nazarene

"And he went and he dwelt in a city called Nazareth, that what was spoken by the prophets might be fulfilled, 'He shall be called a Nazarene'."

— Matthew 2:23

There are many places in scripture associated with Jesus' name. Yet with the exception of the two years when Joseph and Mary and her Son into Egypt and the few years of His adult ministry, Jesus' life was bounded by the perimeters of Nazareth, where He grew to manhood and helped Joseph as a carpenter. We know little of those years in Nazareth, but it is obvious that in that village, Jesus prepared Himself for the mission for which He had been born. It is ironic that the teacher whose life and travels were so limited should become a universal figure, loved and revered in every area of the world. There can be no doubt that God's will was fulfilled

©1992 by King Features Synd.

LAKEHILLS

FAITH CHAPEL; Bob O'Dell, 751-3481/2953; Sun. Worship: 10:30 a.m., 6 p.m.; Wed.: 7 p.m.; Sun. School: 9:30 a.m. Women's Bible Study, call for info.

ST. VICTOR'S CATHOLIC CHURCH; Michael McManus; Mass: Sat., 7 p.m.; CCD classes: Wed., 6:30-7:30 p.m.; Bible Study: Wed. 7:30-9 p.m.

UNITED METHODIST CHURCH; B.J. Rogers; 751-3404; Worship: Sun., 8 & 10:30 a.m.; Sun. School: 9:20; Wed. Prayer Group, 7 p.m.

UTOPIA

BAPTIST CHURCH; David Vernon; 966-3688; Worship: Sun. 11 a.m.; 7:30 p.m.; Sun. School: 9:45 a.m.

LIVING WATERS CHURCH; Hwy. 1050, 966-2416/2426; Sunday School: 9:15 a.m.; Worship: 10:30 a.m.; 6:30 p.m.; Wednesday: 7 p.m.

CHURCH OF CHRIST; Steve Orbison; 966-3629/2170; Worship:Sun. 10:30 a.m.; 6:30 p.m. Sunday School: 9:30 a.m.

UNITED METHODIST CHURCH; Laura Smith Adams; Sun. School: 9:45 a.m.; Worship: 10:45 a.m.; Tues. Prayer Meeting: 10 a.m.; UMW: 2:30 p.m., 3rd Wed.

TARPLEY

BAPTIST CHURCH; Don Spencer; 562-3470; Sunday School, 10 a.m.; Worsip: 11 a.m.; Sunday evening: 6 p.m.

MICO

St. Francis Chapel; Charles Newman; Mass: Saturday, 7 p.m.

Agape Engineering Company
Byron R. Wilkinson
Registered Public Surveyor
Registered Professional Engineer
796-8228

Bandera Bank
P.O. Box 1596, Bandera, Texas
796-3711 FDIC

Evans Auto Supply
Automotive Parts & Supplies
NAPA
1 Mile N. on Hwy. 173 796-3759
Richard Evans, Owner

PETROLANE
PetroleneGas Service
Full Line Propane Company
1-800-426-2351

Air-Con Mechanical Contractors
Heating, Air Conditioning Sales & Service
David Hosp, Owner
796-4310 *796-4964*

The Bandera Bulletin
1116 Main 796-3718

Everett's
Complete line of fine jewelry, Charms, Clocks, Watches
Diamonds, Pendants, Rings
304 Main St. 796-3232
Bandera, Texas

Peterson Woodcrafts
Custom Cabinets & Furniture
Ridge Rt. Road at Houston Ave.
796-3120

Alkek's Flying A Ranch

Boyle's Market
Open Seven Days a Week
Bandera, Texas 796-4393

First State Bank
Complete Banking Services Since 1910
900 Main St., 796-3014, Bandera
PR 37 & FM 1283, 751-2287, Lakehills
FDIC

Pipe Creek Water Well Co.
Drilling & Service 796-4846
Randy Roberts

The American Legion
Post 157, Bandera

D.K. Drilling Co.
Water Well & Pumps
796-3563

Grimes Funeral Chapel
1204 Mulberry St., Bandera
796-3922

River Front Motel
Newly Decorated
Individual Cottages
Downtown Bandera

Armadigger, Inc.
Waterwell Drilling & Service
Hwy. 16 796-4734

D'Spain Sales & Service
Appliances, Air Conditioning & Well Service
804 11th St. 796-3697

Hevenor Lumber Company
1300 N. Main
Bandera, Texas 796-3709

This AdvertisingSpace
Available
Call 796-3718

PUBLICATION COPY — COMMERCIAL AND SAVINGS BANKS
CONSOLIDATED REPORT OF CONDITION (including Domestic and Foreign Subsidiaries)

LEGAL TITLE OF BANK: Bandera Bank (28) PO Box 1596 Bandera, Texas 78003
STATE BANK NO. 2854-27
FEDERAL RESERVE DISTRICT NO. 11 49 18305
CITY: Bandera COUNTY: BANDERA STATE: Texas ZIP CODE: 78003
CLOSE OF BUSINESS DATE: 12/31/1991

Dollar Amounts in Thousands — Bil | Mil | Thou

ASSETS
1. Cash and balances due from depository institutions: a. Noninterest - bearing balances and currency and coin — 617 — 1.a; b. Interest - bearing balances — 0 — 1.b
2. Securities — 5 111 — 2
3. Federal funds sold & securities purchased under agreementsto resell in domestic offices of the bank & of its Edge & Agreement subsidiaries, & in IBFs: a. Federal funds sold — 1 050 — 3.a; b. Securities purchased under agreements to resell — 3.b
4. Loans and lease financing receivables: a. Loans and leases, net of unearned income — 4.a; b. LESS: Allowance for loan and lease losses — 4.b; c. LESS: Allocated transfer risk reserve — 4.c; d. Loans and leases, net of unearned income, allowance, and reserve (item 4.a minus 4.b and 4.c) — 6 164 — 4.d
5. Assets held in trading accounts — 5
6. Premises and fixed assets (including capitalized leases) — 316 — 6
7. Other real estate owned — 240 — 7
8. Investments in unconsolidated subsidiaries and associated companies — 8
9. Customers' liability to this bank on acceptances outstanding — 9
10. Intangible assets — 4 — 10
11. Other assets — 154 — 11
12. a. Total assets (sum of items 1 through 11) — 12 611 — 12.a
b. Lease financing receivables net of unearned income, allowance, and reserve (item 4.a minus 4.b and 4.c) — 12.b
c. Total assets and losses deferred pursuant to 12 U.S.C. 1823(j) (sum of items 12.a and 12.b) — 13 771 — 12.c

LIABILITIES
13. Deposits: a. In domestic offices: (1) Noninterest - bearing — 2 069 — 13.a (1); (2) Interest - bearing — 10 945 — 13.a (2); b. In foreign offices, Edge and Agreement subsidiaries, and IBFs: (1) Noninterest - bearing — 0 — 13.b (1); (2) Interest - bearing — 0 — 13.b (2)
14. Federal funds purchased and securities sold under agreements to repurchase in domestic offices of the bank & of its Edge & Agreement subsidiaries, & in IBFs: a. Federal funds purchased — 14.a; b. Securities sold under agreements to repurchase — 14.b
15. Demand notes issued to the U.S. Treasury — 15
16. Other borrowed money — 16
17. Mortgage indebtedness and obligations under capitalized leases — 17
18. Bank's liability on acceptances executed and outstanding — 18
19. Subordinated notes and debentures — 19
20. Other liabilities — 75 — 20
21. Total liabilities (sum of items 13 through 20) — 12 635 — 21
22. Limited — life preferred stock and related surplus — 22
EQUITY CAPITAL
23. Perpetual preferred stock and related surplus (No. of shares outstanding: 0) — 23
24. Common stock (No. of shares: A. Authorized 40,000; B. Outstanding 40,000) — 400 — 24
25. Surplus (exclude all surplus related to preferred stock) — 400 — 25
26. a. Undivided profits and capital reserves — 2 936 — 26.a
b. LESS: Net unrealized loss on marketable equity securities — 26.b
27. Cumulative foreign currency translation adjustments — 1 080 — 27
28. a. Total equity capital (sum of items 23 through 27) — 4 741 — 28.a
b. Losses deferred pursuant to 12 U.S.C. 1823 (j) — 1 080 — 28.b
c. Total equity capital and losses deferred pursuant to 12 U.S.C. 1823 (j) (sum of items 28.a & 28.b) — 3 661 — 28.c
29. Total liabilities, limited - life preferred stock, equity capital, and losses deferred pursuant to 12 U.S.C. 1823 (j) (sum of items 21, 22, and 28.c) — 13 771 — 29

MEMORANDA. Amounts outstanding as of Report Date — MEMO
1. a. Standby letters of credit: Total — 29 — 1.a
b. Amount of Standby letters of credit in memo 1.a. conveyed to others through participations — 1.b

NOTE: This report must be signed by an authorized officer(s) and attested by not less than three directors (trustees) who must subscribe to the oath and affirmation below. We, the undersigned officer(s) do hereby declare that this Report of Condition has been prepared in conformance with official instructions and is true and correct to the best of my (our) knowledge and belief.

SIGNATURE OF OFFICER(S) AUTHORIZED TO SIGN REPORT: [illegible] — DATE SIGNED: JANUARY 27, 1992
NAME AND TITLE OF OFFICER(S) AUTHORIZED TO SIGN REPORT: ELIZABETH BAYTO, V.P./CASHIER — AREA CODE / PHONE NO.: 512 796-3711

We, the undersigned directors, attest the correctness of the Report of Condition and declare that it has been examined by us and to the best of our knowledge and belief has been prepared in conformance with official instructions and is true and correct.

SIGNATURE OF DIRECTOR: [illegible] — SIGNATURE OF DIRECTOR: [illegible] — SIGNATURE OF DIRECTOR: [illegible]

AFFIX BANK SEAL (NOTARY'S SEAL)

State of Texas, County of Bandera, Subscribed to and subscribed before me this 27th day of January, 19 92.
and I hereby certify that I am not an officer or director of this bank.
My commission expires 10-31, 19 95
Signature Notary Public

YES!
Royal Neighbors of America
A Fraternal Benefit Society With Complete Fraternal Life Insurance For The Entire Family
Has
I (Individual)
R (Retirement)
A (Annuities)
'S
Highly Competitive Interest Rates
For Further Information About Annuities, IRA's, Omni-Plus Universal Life, And Other RNA Plans Of Fraternal Life Insurance Protection,
CONTACT
EARL WILLIAM CARLSON RNA Field Representative
Bandera, Texas 78003
512-796-4930
Or
SUPREME OFFICE Royal Neighbors of America
230 Sixteenth Street
Rock Island, Ill. 61201-8643
(309) 788-4561
Toll-Free No.--1-800-827-4762

Jewelry burglars caught, $30,000 in loot recovered

Three San Antonio men were arrested Thursday, Jan. 23, and charged with a Junction burglary, and more than $30,000 in jewelry was recovered.

Dexter Hoover, 47, Wallace Manning, 21, and Michael [illegible] the result of a 12 hour investigation involving units of the Bandera County Sheriff's Department patrol and criminal investigation divisions along with the Junction Police Department and the Texas Rangers.

The burglary was committed in Junction the previous week.

According to Patrol Sergeant Keith Mansfield, Thursday, around 12:30 a.m., Deputy Sal Obiedo, while assisting three stranded motorists, became suspicious of their circumstances "due to conflicting statements" of names, destinations and other details. Obiedo contacted Mansfield for assistance, and the two officers proceeded with a vehicle search.

"The search of the vehicle resulted in the recovery of the stolen jewelry, which was secreted in the car, and numerous burglary type criminal instruments," Mansfield said.

At that point, Lt. M.W. [illegible] the sheriff's criminal investigation division became involved. Texas Ranger Joe Davis was contacted, and from the description of the jewelry, it was determined that the jewelry was probably stolen from a Junction jewelry store. Later that morning, the jewelry store owner positively identified the recovered merchandise, and charges were filed in district court out of Junction.

Charges of possession of stolen property are pending against the three individuals in District Court in Bandera.

During the course of the investigation, burglary of a building charges were filed out of Victoria against Moore.

Burglaries in county down overall

Burglaries in Bandera County have dropped nine percent since last year, reports Bandera County Sheriff R.S. "Steve" Forest.

The total number of burglaries reported were 168 in 1991, down 17 from the 185 in 1990.

The number is a substantial drop from 1989, when 350 burglaries were reported, says Forest.

He attributes the reduction to his two law enforcement departments "Getting out there and getting with it."

He has the department divided into the Patrol section and the investigation section.

The patrol section "is doing all they can" to patrol the area and make the reports when a burglary occurs.

"The investigation section is gathering the evidence and making the arrests," says Forest.

"It's just hard work. We're going to have to stay at it to stay ahead. It's persistence."

The two largest months with reported burglaries were in April with 26 and May with 27. That was primarily due to the arrest of the late Jason Chesnut, Eleazor Bermudez, and Santos Adam Olvera.

Their arrests cleared up several unreported burglaries, reports Forest.

Chesnut was killed Oct. 11 when his motorcycle struck a car in an early morning accident.

Cowboy artists workshop set March 23-27

Roy Grinnell and Mehl Lawson award winning members of the Cowboy Artists of America, will present an innovative workshop March 23 through 27. Mixing the concepts of painting and sculpture, the workshop titled "In Paint and Bronze" will be at the Cowboy Artists of America Museum in Kerrville.

The workshops will combine the strengths of sculpture and paintings to improve the participants' proficiency in both fields. Grinnell is noted for his draftsmanship, use of light, shadow and color. Lawson's knowledge of anatomy is expressed in the people and animals of his sculpture.

Both artists portray the historical aspects of Western life. Solid knowledge of history and artifacts blend with imagination to produce creative views of our Western Heritage.

Applications for the workshop will be accepted until Feb. 24 at the Cowboy Artists of America Museum, P.O. Box 1716, Kerrville, Texas, 78029, or call (512) 896-2553.

Family dance set at Legion hall Feb. 1

Local band Delta Blue will be featured at a Family and Youth Dance Saturday, Feb. 1 at the American Legion Hall in Bandera.

The dance is "for the entire family," says band member Van Cook, and he encourages teens, parents and "anyone who wants to have a great time" to come to the event.

Ken's Two Propane Inc.
Your Full Service Propane Dealer
★Bottle Filling
★R.V.
★Motor Fuel
★Senior Citizen Discounts
★Cash Discount
★Lease Tanks Available
Now With 2 Locations
We're Just A Phone Call Away
796-3057 Bandera Open M-F 8 a.m.-5:00 p.m. Sat. 9 a.m.-1 p.m.
751-3388 Lakehills Open M-F 8:30 a.m.-5:00 p.m.

Quit smoking.
WE'RE FIGHTING FOR YOUR LIFE
American Heart Association

BEST AVAILABLE COPY

Members of St. Christopher's Episcopal Church of Bandera gathered Saturday, Jan. 25, to plant eight big-tooth maple and two Afghan pine trees as part of an early Arbor Day observance on the church property.

St. Christopher's plants native maple trees

Trees are 'ideally suited for area,' expert says

Big-tooth maple trees are an ideally suited for this area, according to an area horticulturist, and 2 that's why one reason members of St. Christopher's Episcopal Church of Bandera gathered Saturday, Jan. 25, to plant eight big-tooth maple and [illegible] pine trees as part of an early Arbor Day observance.

Arbor Day is traditionally celebrated on the last Friday in April, and this year Arbor Day is observed on Friday, April 24. The annual tree-planting day was first observed April 10, 1872.

The maple trees, the same as those in the Lost Maples State Natural Area, were planted along the street south of the church to form an entry to the rear of the church, said Richard Thornber, who was charge of the planting.

According to Thornber, big-tooth maples are xeriscape trees and are excellent for the Bandera County area.

The native trees don't use much water, are troubled by very few insects pests, and make beautiful fall color, said Thornber, making them ideal for the area.

The minimum recommended spacing between each Big-Tooth Maple is 30 feet, said Thornber, as the tree can grow to a height to 65 feet.

The nursery usually provides an instruction sheet that should be consulted for the planting, said Thornber.

Before the hole for the tree is dug, the grass or other plant life around the hole should be [illegible]

[illegible] as deep as the depth of the soil in the bucket the tree came in. If the hole is dug too deep, the extra soil that fills the hole will compact and make a depression. If the tree sinks into the ground, it could develop foot rot.

The diameter of the hole should be about twice the diameter of the bucket.

In the hole, mix potting soil [illegible] the tree's bucket and some of the soil taken from the hole. This gives the tree's roots a [illegible] the soil to the surrounding soil," said Thornber. Don't mix any of the grass in with the soil.

Take the mixture out of the hole.

Take the tree with the soil out of the bucket. "Never pick up a tree by it's trunk," cautioned Thornber.

Inspect the roots of the tree and prune any roots that are growing in circles similar to [illegible] "You don't want the roots to grow around and strangle themselves," said Thornber.

Put the tree in the hole, add the soil mixture, and pack the soil gently.

Place shredded pine bark mulch to cover the soil surrounding the tree. The mulch is used to keep the moisture around the tree.

Add liquid root stimulator to five gallons of water and water the tree.

Jenschke takes over as family life center worker

Denice Jenschke of Bandera has been hired as the outreach worker for the Bandera County office of the Medina County Family Life Center.

Jenschke will deal with various family problems including violence in the home.

Jenschke replaces Yolanda Arnold of Bandera, who has resumed a career in nursing. Arnold will remain as a full-time volunteer with the agency.

The office is located in the old Catholic school in Bandera.

Office hours are Monday through Friday, 9 a.m. to 5 p.m. The phone number is 796-3449.

"As a resident of Bandera County, I am looking forward to working with everyone here. Please do not hesitate to call if you need help," says Jenschke.

Jenschke is a former employee of Noah's Ark Day Care and the Bandera Independent School District.

The Bandera County office of the Medina County Family Life Center is a part of the Southwest Family Life Center, which gets its funding from the Texas State Department of Human Resources.

Basic-level EMT class to be offered by Bandera County EMS volunteers

The Bandera County EMS is looking for more volunteers and a basic-skill level emergency medical technician class is expected to form in the near future to give those volunteers training.

The class would start sometime after Feb. 26 at a location not yet determined.

Lakehills EMS spokeswoman Brenda Reich says that the class' location will be determined after the applications have been turned in.

A bare minimum of 10 students need to complete the course to the testing level for the class to be offered. Since students do drop out usually, more than 10 students are needed to start the class.

Persons must be at least 18 years of age to be an EMT, but the task is not just for the younger folks. Older persons should not let their age stop them from applying. "If you feel physically able to do the job, EMS would like you to join," says Reich.

Persons interested in becoming a volunteer EMS should contact the EMS secretary, Anne Faye Bausch at 796-4282 for an application or contact one of the local EMS chapters.

"Please try and get your application filled out and returned by Feb. 26," says Reich.

"We need more volunteers," she says.

Winter visitor craft sale set

A "Winter Visitor Crafts Fair" will be held Saturday, Feb. 1, in the Del Rio Civic Center.

Small business help available during Feb. 5 seminar

Small business management counseling will be available in Bandera on Wednesday, Feb. 5, at the Bandera Bank Community Room. The service is sponsored by the Bandera Chamber of Commerce.

"Do you have a question, problem or concern?" asks chamber secretary Nancy Hopes. "If you are a small business owner, or [illegible] eligible for management and technical assistance from the UTSA Small Business Development Center."

The SBDC offers counseling for growth/expansion, productivity, management, pre-venture feasibility, loan packaging or any matter concerning operating a business.

One-on-one counseling sessions can be arranged by appointment by calling the chamber at 796-3045.

Debra Schueneman is the counselor for the Bandera area," said Hopes. "She is a former business owner.

"Debra will be here on Feb. 5 at the Bandera Bank Community Room. Your appointment and counseling will be held in strict confidence."

Your Basic Bandera — Peggy Tobin

It has been amusing, watching the TV news the past few days, seeing the residents of [illegible] wood Park take on so much the worry into their weekend [illegible] ning to gnaw down trees and build dams inside city limits. The situation has, of course, in these days and times resulted in a bitter controversy between eradicators and animal-rights people. The last we heard, the city of Denver was going to try to give female beavers birth-control devices. Just how city fathers proposed to carry out the actual implantations or pill-givings, we are not sure. The program would seem to present a few difficulties.

The irate landscape gardeners of Hollywood Park are also looking into the idea of birth control for careless does or engaging the services of Parks and Wildlife to haul the offenders off. To where? The Dominion? Fair Oaks Country Club?

We must say we're with the countryfied old gentleman shown on the newstape at the hearing on the deer menace who said he was much more worried about fire ants than anything else.

Speaking of fire ants, who do constitute a genuine threat to everyone's ecology, two new deterrents have come down the media pipeline to our attention.

Texas A&M agriculture extension service area vegetable specialists Jerry Parsons says the agricultural extension service in Georgia has had real success killing our fire-ant mounds with ground citrus rinds. Then just lately we heard Bob Webster, of RTSA's garden show, recommend diatomaceous earth, the white stuff of swimming pool filters. The tiny sharp diatoms supposedly cut hapless ants to the point of their bleeding to death. Do you believe this? Are you also saving grapefruit shells?

and terrified mule deer who until recently.

Meanwhile down in Denver, [illegible] was [illegible] of [illegible] ing [illegible] walnut rose gardens and driveway border plantings. With so much Hill Country wildlife habitat being cut up into residential developments, where do these people think the deer are going to go? Especially since roses taste so good! And are so rich in Vitamin C!

These same people would probably protest a local ordinance allowing deer-proof fences we lucky ones in Bandera County can put up if we insist on growing things for fun instead of for animals to eat. High fences can be unsightly. And of course affluent suburbs must always be sightly!

They are having trouble like this along the Front Range of the Rockies where Denver has sprawled all over the prairie at the foot of the mountains and is now reaching its asphalt fingers up canyons and draws beyond Idaho Springs and Evergreen.

There were stories in the Canyon Courier last summer viewing with alarm the number of coyotes and mountain lions turning up in backyards and frightening the toy poodles. Why are they coming so close, the yuppies cried? The real question is why are people moving in and encroaching on mountain lion territory, especially since their jobs are two hours away in the big city?

Our neighbors in our little mountain park in Colorado have jobs east of Denver and drive in and out of at all hours keeping weird schedules at the separate hospitals where they work. While they are away, their dogs run loose around the hillside chasing surprised

Jewelry burglars caught, $30,000 in loot recovered

Three San Antonio men were arrested Thursday, Jan. 23 [illegible] burglary, and more than $30,000 in jewelry was recovered [illegible]

[illegible] Manning, 21, and Michael Moore, 18, were arrested as the result of a 12 hour investigation involving units of the Bandera County Sheriff's Department patrol and criminal investigation divisions along with the Junction Police Department and the Texas Rangers.

The burglary was committed in Junction the previous week.

According to Patrol Sergeant Keith Mansfield, Thursday, around 12:30 a.m., Deputy Sal Obiedo, while assisting three stranded motorists, became suspicious of their circumstances "due to conflicting statements" of names, destinations and other details. Obiedo contacted Mansfield for assistance, and the two officers proceeded with a vehicle search.

"The search of the vehicle [illegible] the recovery of the stolen jewelry, which was secreted in the car, and numerous burglary type criminal [illegible]

[illegible] Deputy Sal Obiedo, Kaiser and Robin Price, both of the sheriff's criminal investigation division became involved. Texas Ranger Joe Davis was contacted, and from the description of the jewelry, it was determined that the jewelry was probably stolen from a Junction jewelry store. Later that morning, the jewelry store owner positively identified the recovered merchandise; and charges were filed in district court out of Junction.

Charges of possession of stolen property are pending against the three individuals in District Court in Bandera.

During the course of the investigation, burglary of a building charges were filed out of Victoria against Moore.

Burglaries in county down overall

Burglaries in Bandera County have dropped nine percent since last year, reports Bandera County Sheriff R.S. "Steve" Forest.

The total number of burglaries reported were 168 in 1991, down 17 from the 185 in 1990.

The number is a substantial drop from 1989, when 350 burglaries were reported, says Forest.

He attributes the reduction to his two law enforcement departments "Getting out there and getting with it."

He has the department divided into the patrol section and the investigation section.

The patrol section "is doing all they can" to patrol the area and make the reports when a burglary occurs.

"The investigation section is gathering the evidence and making the arrests," says Forest.

"It's just hard work. We're going to have to stay at it to stay ahead. It's persistence."

The two largest months with reported burglaries were in April with 26 and May with 27. That was primarily due to the arrest of the late Jason Chesnut, Eleazor Bermudes, and Santos Adam Olvera.

Their arrests cleared up several unreported burglaries, reports Forest.

Chesnut was killed Oct. 11 when his motorcycle struck a car in an early morning accident.

Cowboy artists workshop set March 23-27

Roy Grinnell and Mehl Lawson award winning members of the Cowboy Artists of America, will present an innovative workshop March 23 through 27. Mixing the concepts of painting and sculpture, the workshop titled "In Paint and Bronze" will be at the Cowboy Artists of America Museum in Kerrville.

The workshops will combine the strengths of sculpture and paintings to improve the participants' proficiency in both fields. Grinnell is noted for his draftsmanship, use of light, shadow and color. Lawson's knowledge of anatomy is expressed in the people and animals of his sculpture.

Both artists portray the historical aspects of Western life. Solid knowledge of history and artifacts blend with imagination to produce creative views of our Western Heritage.

Applications for the workshop will be accepted until Feb. 24 at the Cowboy Artists of America Museum, P.O. Box 1716, Kerrville, Texas, 78029, or call (512) 896-2553.

Family dance set at Legion hall Feb. 1

Local band Delta Blue will be featured at a Family and Youth Dance Saturday, Feb. 1 at the American Legion Hall in Bandera.

The dance is "for the entire family," says band member Van Cook, and he encourages teens, parents and "anyone who wants to have a great time" to come to the event.

CHURCH DIRECTORY

Call 796-3718 to make changes, or to become a directory sponsor

BANDERA

BAHAI FAITH, James Pflaum; 751-3399.

CHRISTIAN SCIENCE 1 blk. past nursing home, Hwy. 16 N.,796-4517; Sunday 11:00 a.m.; Sunday School: 10:00 a.m.; Wed., 6 p.m.

CHURCH OF CHRIST, Martin Smith,796-4752; Worship: Sunday, 11 a.m.; 6 p.m.; Sun. School: 10 a.m.; Wed.: 7 p.m.

CHURCH OF CHRIST AT CAMP BANDINA, Lawrence Ray Smith; Worship: Sunday, 9:30 a.m.; 10:30 a.m., & 6 p.m.,Wednesday, 6:30 p.m.

COMMUNITY ASSEMBLY OF GOD; 1209 Cottonwood St., 796-8456; Brian K. McClane; Sun. School 9:45 a.m.; Worship: 10:45 a.m., Children's Church; Eve.: 6:30 p.m.; Wed. Family Night: 7 p.m.

FIRST BAPTIST CHURCH; Frank Pullis; 796-4171; Worship: Sunday 10:55 a.m., 6:30 p.m., & 7:30 p.m.; Sun. School: 9:45 a.m.; Prayer Meeting: Wed. 7:30 p.m.

GRACE LUTHERAN CHURCH; Eugene S. Peterson; 796-3091; Worship: Sunday 10:45 a.m.; Sunday School: 9:30 a.m.; Day Care Mon.-Fri., 7:30 a.m.-6 p.m.

HILL COUNTRY INDEPENDENT BAPTIST; John E. Rowe; 1202 1/2 Hackberry; Sunday School: 10 a.m.; Worship: 11 a.m.; Sunday evening: 7 p.m.; Wednesday Bible Study; 7 p.m.

JEHOVAH'S WITNESSES, KINGDOM HALL; 8th & Pecan; Public Talk, Sun., 10 a.m.; Watchtower Study, Sun. 10:50.

REORGANIZED CHURCH OF JESUS CHRIST OF LATTER DAY SAINTS; James Hawley; 796-4331/3510; Worship: Sunday 11 a.m.; Sunday School: 10 a.m.

ST. CHRISTOPHER'S EPISCOPAL CHURCH; Norman E. Griffith Jr.; 796-4387/4656; Worship: Sunday 11 a.m.; Sunday School: 10 a.m.

ST. STANISLAUS CATHOLIC CHURCH; Michael McManus; 796-4712; Mass: Sat. 5 p.m., Sunday 8:30 a.m., 11 a.m.; Catechism: (fall/spring) Sunday 9:30 a.m.

TEMPLO CAMINO NUEVO; Joel Garcia; 796-7174;13th & Hackberry; Worship: Sunday, 11 a.m.; Wednesday 7 p.m.; Sunday School: 9:30 a.m.; Bible Study: Sunday, 5:30 p.m.

UNITED METHODIST CHURCH; Jarrell V. Sharp; 796-3849; Sunday: 10:45 a.m.; Sunday School: 9:15 a.m.; Fellowship: 10:20

WALKER MEMORIAL BAPTIST CHAPEL; Kenneth F. Brown; 796-3171/3237; Sunday Worship: 11 a.m., 5:30 p.m; Sunday School: 9:45 a.m.; Wednesday: 6:30 p.m.

MEDINA

CHURCH OF CHRIST; Derrel McGlathery; 589-2465; Sunday: 10:30 a.m., 6 p.m.; Sunday School: 9:30 a.m.; Wed. Prayer meeting: 7:30 p.m.

FIRST BAPTIST CHURCH; Gerald Evans; 589-2850/2395; Sunday, 8:45, 11 a.m.; 7 p.m.; Sunday School: 10 a.m.; Wed. Prayer meeting: 7 p.m.

UNITED METHODIST CHURCH; Harold Zirkel; 589-2646; Worship: Sunday, 11 a.m.; Sun. School: 10 a.m.; Healing Service, last Sunday of the month, 7 p.m.

PIPE CREEK

FIRST BAPTIST CHURCH; Ted Bosworth; 535-4057; Worship: Sunday, 11 a.m., 6 p.m.; Wednesday, 7 p.m.; Bible Study, 9:45 a.m.

HILL COUNTRY CHAPEL; Albert Marks; 535-4208; Worship: Sun., 10:35 a.m., Bible School, 9:45 a.m.; Youth Activities: 4-6, Sunday; Family Activities,Sunday, 6 p.m.; Bible Study, Tues., Women: 11 a.m.; Wed., Adult's & Children's: 7:30 p.m.; : Thurs., Adults: 7:30 p.m.

PIPE CREEK PRESBYTERIAN CHURCH; Little Rock Church, Hwy. 16; Dale Hines; 535-4009/4353; Worship: Sunday, 11 a.m.; Sunday School: 9:45 a.m.; Bible Study: Wed., 7:30 p.m.; Presbyterian Women, 3rd Sat.

VANDERPOOL

COMMUNITY CHURCH; Jim Boyd; 966-3430; Worship: Sunday, 7 p.m.; Sunday School: 10:30 a.m.

ST. MARY'S CATHOLIC CHURCH; Jose Louis Sandoval; Mass: Sunday, 12 Noon

THE ILLUSTRATED BIBLE

Jesus The Nazarene

"And he went and he dwelt in a city called Nazareth, that what was spoken by the prophets might be fulfilled, 'He shall be called a Nazarene.'"

— Matthew 2:23

There are many places in scripture associated with Jesus' name. Yet with the exception of the two years when Joseph took Mary and her Son into Egypt and the few years of His adult ministry, Jesus' life was bounded by the perimeters of Nazareth, where He grew to manhood and helped Joseph as a carpenter. We know little of those years in Nazareth, but it is obvious that in that village, Jesus prepared Himself for the mission for which He had been born. It is ironic that the teacher whose life and travels were so limited should become a universal figure, loved and revered in every area of the world. There can be no doubt that God's will was fulfilled

©1992 by King Features Synd

LAKEHILLS

FAITH CHAPEL; Bob O'Dell, ; 761-2481/2953; Sun. Worship: 10:30 a.m., 6 p.m.; Wed.: 7 p.m.; Sun. School: 9:30 a.m. Women's Bible Study, call for info.

ST. VICTOR'S CATHOLIC CHURCH; Michael McManus; Mass: Sat., 7 p.m.; CCD classes: Wed., 6:30-7:30 p.m.; Bible Study: Wed. 7:30-9 p.m.

UNITED METHODIST CHURCH; B.J. Rogers; 761-3404; Worship: Sun., 8 & 10:30 a.m.; Sun. School: 9:20; Wed. Prayer Group, 7 p.m.

UTOPIA

BAPTIST CHURCH; David Vernon; 966-3688; Worship: Sun. 11 a.m.; 7:30 p.m.; Sun. School: 9:45 a.m.

LIVING WATERS CHURCH; Hwy. 1050, 966-2418/2426; Sunday School: 9:15 a.m.; Worship: 10:30 a.m.; 6:30 p.m.; Wednesday: 7 p.m.

CHURCH OF CHRIST; Steve Orbison; 966-3629/2170; Worship:Sun. 10:30 a.m.; 6:30 p.m. Sunday School: 9:30 a.m.

UNITED METHODIST CHURCH; Laura Smith Adams; Sun. School: 9:45 a.m.; Worship: 10:45 a.m.; Tues. Prayer Meeting: 10 a.m.; UMW: 2:30 p.m., 3rd Wed.

TARPLEY

BAPTIST CHURCH; Don Spencer; 562-3470; Sunday School, 10 a.m.; Worsip: 11 a.m.; Sunday evening: 6 p.m.

MICO

St. Francis Chapel; Charles Newman; Mass: Saturday, 7 p.m.

MICHAEL E. GUERRA, M.D.
• SMALL INCISION CATARACT & LENS IMPLANT SURGERY
• GLAUCOMA MANAGEMENT & DIABETIC EYE CARE
• IN-OFFICE LASER SURGERY
• CONTACT LENSES
• COMPLETE EYE EXAMS FOR ADULTS AND CHILDREN
792-4900
1-800-525-7371
244 Wesley Drive, Kerrville
On the Medical Arts Plaza

Reed's
Floor Covering
Carpet, Lino, Tile Sales & Service
Carpet Sale
Commercial Carpet 10 Year Warranty, $6.99/yd.
Evening and weekend calls accepted
FREE ESTIMATES
796-4292 Dallas Ave. Bandera

OVERHEAD DOOR COMPANY OF KERRVILLE
512-895-2872

PUBLICATION COPY – COMMERCIAL AND SAVINGS BANKS
CONSOLIDATED REPORT OF CONDITION (including Domestic and Foreign Subsidiaries)

LEGAL TITLE OF BANK: Bandera Bank (.28) | STATE NUMBER: 2854-27
ADDRESS: PO Box 1596 | FEDERAL RESERVE DISTRICT NO.: 11 49 18305
CITY: Bandera | COUNTY: BANDERA | STATE: Texas | ZIP CODE: 78003
CLOSE OF BUSINESS DATE: 12/31/1991

Dollar Amounts in Thousands — Bid | Mil | Thou

ASSETS
1. Cash and balances due from depository institutions: a. Noninterest - bearing balances and currency and coin 611 1.a
b. Interest - bearing balances 1 1.b
2. Securities: a. [illegible] 5 111 2.a
b. [illegible] 2.b
3. Federal funds sold & securities purchased under agreements to resell in domestic offices of the bank & of its Edge & Agreement subsidiaries, & in IBFs: a. Federal funds sold 1 614 3.a
b. Securities purchased under agreements to resell 3.b
4. Loans and lease financing receivables: a. Loans and leases, net of unearned income 6 224 4.a
b. LESS: Allowance for loan and lease losses 56 4.b
c. LESS: Allocated transfer risk reserve 4.c
d. Loans and leases, net of unearned income, allowance, and reserve (item 4.a minus 4.b and 4.c) 6 168 4.d
5. Assets held in trading accounts 5
6. Premises and fixed assets (including capitalized leases) 316 6
7. Other real estate owned 242 7
8. Investments in unconsolidated subsidiaries and associated companies 8
9. Customers' liability to this bank on acceptances outstanding 9
10. Intangible assets 10
11. Other assets 154 11
12. a. Total assets (sum of items 1 through 11) 13 711 12.a
b. Loans & leases deemed pursuant to 12 U.S.C. 1823 (j) N/A 12.b
c. Total assets and losses deferred pursuant to 12 U.S.C. 1823(j) (sum of items 12.a and 12.b) 13 711 12.c

LIABILITIES
13. Deposits: a. In domestic offices: 12 614 13.a
(1) Noninterest - bearing 2 769 13.a(1)
(2) Interest - bearing 10 845 13.a(2)
b. In foreign offices, Edge and Agreement subsidiaries, and IBFs: 13.b
(1) Noninterest - bearing 0 13.b(1)
(2) Interest - bearing 0 13.b(2)
14. Federal funds purchased and securities sold under agreements to repurchase in domestic offices of the bank & of its Edge & Agreement subsidiaries, & in IBFs: a. Federal funds purchased 14.a
b. Securities sold under agreements to repurchase 14.b
15. Demand notes issued to the U.S. Treasury 15
16. Other borrowed money 16
17. Mortgage indebtedness and obligations under capitalized leases 17
18. Bank's liability on acceptances executed and outstanding 18
19. Subordinated notes and debentures 19
20. Other liabilities 77 20
21. Total liabilities (sum of items 13 through 20) 12 635 21
22. Limited - life preferred stock and related surplus 22
EQUITY CAPITAL
23. Perpetual preferred stock and related surplus (No. of shares outstanding 0) 23
24. Common stock (No. of shares: a. Authorized 40,000; b. Outstanding 40,000) 1 000 24
25. Surplus (exclude all surplus related to preferred stock) 1 000 25
26. a. Undivided profits and capital reserves 280 26.a
b. LESS: Net unrealized loss on marketable equity securities 26.b
27. Cumulative foreign currency translation adjustments 27
28. a. Total equity capital (sum of items 23 through 27) 1 080 28.a
b. Losses deferred pursuant to 12 U.S.C. 1823 (j) 574 28.b
c. Total equity capital and losses deferred pursuant to 12 U.S.C. 1823 (j) (sum of items 28.a & 28.b) 1 080 28.c
29. Total liabilities, limited - life preferred stock, equity capital, and losses deferred pursuant to 12 U.S.C. 1823 (j) (sum of items 21, 22, and 28.c) 13 715 29

MEMORANDA — Amounts outstanding as of Report Date: MEMO
1. a. Standby letters of credit: Total 76 1.a
b. Amount of Standby letters of credit in memo 1.a, conveyed to others through participations 1.b

NOTE: This report must be signed by an authorized officer(s) and attested to not less than three directors (other than the officer(s) signing the report) who, the undersigned officer(s), do hereby declare that this Report of Condition has been prepared in conformance with official instructions and is true and correct to the best of my (our) knowledge and belief.

SIGNATURE OF OFFICER(S) AUTHORIZED TO SIGN REPORT — DATE SIGNED: JANUARY 27, 1992
NAME AND TITLE OF OFFICER(S) AUTHORIZED TO SIGN REPORT: ELIZABETH BATTU, V.P./CASHIER — AREA CODE/PHONE NO.: 512/796-3711
We, the undersigned directors, attest the correctness of this Report of Condition and declare that it has been examined by us and to the best of our knowledge and belief has been prepared in conformance with official instructions and is true and correct.
SIGNATURE OF DIRECTOR | SIGNATURE OF DIRECTOR | SIGNATURE OF DIRECTOR

SUBSCRIBED AND SWORN TO BEFORE ME (OFFICIAL SEAL): State of Texas; County of Bandera; on the 27th day of January, 1992; I, Sharon Reed, a Notary Public, do hereby certify that I am not an officer or director of the bank. My commission expires 10-23-95. Signature: Notary Public

YES!
Royal Neighbors of America
A Fraternal Benefit Society With Complete Fraternal Life Insurance For The Entire Family
Has I (Individual) R (Retirement) A (Annuities) 's
Highly Competitive Interest Rates
For Further Information About Annuities, IRA's, Omni-Plus Universal Life, And Other RNA Plans Of Fraternal Life Insurance Protection, CONTACT
EARL WILLIAM CARLSON RNA
Field Representative
Bandera, Texas 78003
512-796-4930
Or
SUPREME OFFICE
Royal Neighbors of America
230 Sixteenth Street
Rock Island, Ill. 61201-8643
(309) 788-4581
Toll-Free No.–1-800-627-4762

Ken's Two Propane Inc.
Your Full Service Propane Dealer
★Bottle Filling
★R.V.
★Motor Fuel
★Senior Citizen Discounts
★Cash Discount
★Lease Tanks Available
Now With 2 Locations
We're Just A Phone Call Away
796-3057 Bandera Open M-F 8 a.m.-5:00 p.m. Sat. 9 a.m.-1 p.m.
751-3388 Lakehills Open M-F 8:30 a.m.-5:00 p.m.

Quit smoking.
WE'RE FIGHTING FOR YOUR LIFE — American Heart Association

Agape Engineering Company
Byron R. Wilkinson
Registered Public Surveyor
Registered Professional Engineer
796-8228

Bandera Bank
P.O. Box 1596, Bandera, Texas
796-3711 FDIC

Air-Con Mechanical Contractors
Heating, Air Conditioning Sales & Service
David Heep, Owner
796-4310 *796-4964*

The Bandera Bulletin
1116 Main 796-3718

Alkek's Flying A Ranch

Boyle's Market
Open Seven Days a Week
Bandera, Texas 796-4393

The American Legion
Post 157, Bandera

D.K. Drilling Co.
Water Well & Pumps
796-3563

Armadigger, Inc.
Waterwell Drilling & Service
Hwy. 16 796-4734

D'Spain Sales & Service
Appliances, Air Conditioning & Well Service
804 11th St. 796-3697

Evans Auto Supply
Automotive Parts & Supplies
NAPA
1 Mile N. on Hwy. 173 796-3759
Richard Evans, Owner

Everett's
Complete line of fine jewelry, Charms, Clocks, Watches
Diamonds, Pendants, Rings
304 Main St. 796-3232
Bandera, Texas

First State Bank
Complete Banking Services Since 1910
900 Main St., 796-3014, Bandera
PR 37 & FM 1283, 751-2287, Lakehills
FDIC

Grimes Funeral Chapel
1204 Mulberry St., Bandera
796-3922

Hevenor Lumber Company
1300 N. Main
Bandera, Texas 796-3709

PETROLANE
PetroluneGas Service
Full Line Propane Company
1-800-426-2351

Peterson Woodcrafts
Custom Cabinets & Furniture
Ridge Rt. Road at Houston Ave.
796-3120

Pipe Creek Water Well Co.
Drilling & Service 796-4846
Randy Roberts

River Front Motel
Newly Decorated
Individual Cottages
Downtown Bandera

This AdvertisingSpace Available
Call 796-3718

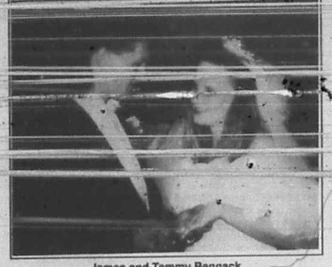

James and Tammy Bennack

McMullen, Bennack wed

James Bennack and Tammy McMullen, both of Pipe Creek, were married Saturday, Jan. 11, at the First Baptist Church in Pipe Creek with the Rev. Ted Bosworth presiding.

The bride is the daughter of George and Shirley McMullen of Pipe Creek and the groom is the son of Lynn Bennack of Pipe Creek.

The maid of honor was Allison Meyer of Pipe Creek and the bridesmaid was the bride's niece, Desirae Sutton of Bandera.

The best man was John Ammen of Boerne and the groomsman was Tiger Meyer of Pipe Creek.

The ringbearer was Austin Calloway of Boerne.

Coleman receives award for home

Bandera resident, Lois Coleman, builder and owner of Heartland Custom Homes, Inc. was the recipient of a certificate of award for her company's restoration efforts on the Voges/Smothers farmhouse. The Boerne Area Historical Preservation Society honored Coleman at its Annual Awards Luncheon held on Nov. 20 at the Fair Oaks Country Club.

The award came as a result of many months of research and preparation as Ms. Coleman anticipated the Voges/Smothers House's participation in the showing of the Ninth Annual Historical Tour sponsored by the Society on Oct. 6. Coleman worked very closely with the society and the Texas Historical Commission to achieve authenticity that the house originally had as a Palisades style home, a style that was in use during the 1870's in the Hill Country, with its tin roof and vertical cedar log walls.

Register to vote!
Primary:
March 10

FARMERS INS. GROUP OF COMPANIES
IS OFFERING
6.8%
ON YOUR DEPOSITS OF $5,000 OR MORE
OR ON YOUR DEPOSITS INTO AN IRA OF $2,000
Enjoy competitive tax-deferred interest earnings
Select guaranteed retirement income options
A+ Best Rated Company
2.1 Billion in Assets
FARMERS INSURANCE GROUP
Symbol of Superior Service
Do Not Wait,
Take Advantage Today!
Call: (512) 896-4100
Shelby Braswell, Agent
511 Junction Hwy., Kerrville, Texas 78028

Look for
FAMILY DOLLAR STORE
Insert
In today's Bandera
Bulletin
FAMILY DOLLAR STORE
805 Main 796-3883

Join the
TEXAS
COMMITMENT
Join Governor Ann Richards in the urgent effort to keep the Texas GM plant running, saving Texas jobs and our environment. Pledge your support today for Texas-made vehicles powered by Texas-made fuels.
Good for business. Good for Texas.
When you commit your business to purchasing alternative fuel vehicles made in Texas, both you and Texas profit. Because alternative fuels and Texas labor save your company money in long-term maintenance costs - buying them here at home saves Texas jobs.
Register your support today.
Call the General Land Office at 1-800-6-FUEL-99. You'll get up-to-date information on the benefits of alternative fuel vehicles. If you aren't planning to purchase vehicles at this time, you can register your support for this important program and show that Texas stands behind this important economic development effort.
Texas Commitment Hotline:
1-800-6-FUEL-99
The New Texas At Work.
A special initiative in joint cooperation with the Texas Department of Commerce and the Texas General Land Office.

Jennifer and Bo continue a family Angora tradition

Medina FFAer Jennifer [illegible] champion Commercial Angora doe and Champion pen of three goats at the District Livestock Show in Kerrville recently. The high school [illegible] standing family tradition of [illegible]

Jennifer and her brother, Bo Evans, a seventh grader, have shown goats, sheep and lambs at the Bandera County Junior Livestock Show since the two were mere tykes.

"Jennifer began in the third grade, after we moved back here," says Bonnie Pember Naumann, Bo and Jennifer's mother. Bonnie grew up in Bandera, and she and her brother Willie, and her sisters Shirley, Maudie and Kay all showed livestock in the Bandera arena.

Bonnie's father, Mike Pember has "been around goats all his life," she says, and he and his mother Maude Pember raised Angora goats for many years. The bloodline in some of the Pembera' breeding stock goes back many years, when another Bandera County livestock legend, Howard Hay, was also in the business of promoting Angora goats.

"Kids that work with breeding stock have a different experience," Naumann says. The animal isn't the only prize-- one single Angora fleece can bring a very high price, depending on the quality.

Jennifer has won the Sonora mohair show for the last four years, and her champion fleece last year sold for $275-- and [illegible] of mohair.

Pember and Son have also won the mohair competition at the San Antonio Livestock Show.

Two mohair exhibitors got a "punch bowl"- trophy, and when they win consistently, they get to keep their trophies. After winning her fourth consecutive Sonora show, Jennifer got to keep her trophy. She plans to attend Tarleton University with the money she has earned showing the livestock.

"Texas really needs a mohair textile factory," Bonnie said. The industry, she says, is growing, through incentive programs and other statewide measures.

At the Kerrville show, Bo Evans showed the second place registered aged buck, fifth place commercial doe kid, tenth place light weight medium wool lamb, 12th and 15th place registered yearling doe, and the 16th and 21st place commercial doe kids.

Jennifer Evans showed the first place commercial yearling group, the first and fourth place commercial yearling does, sixth place registered yearling doe and the 13th place middle weight medium wool lamb.

Jennifer Evans

Seguin show set

The Guadalupe County Youth Stock Show will be held on the Guadalupe County Fairgrounds in Seguin Friday and Saturday, Jan. 31-Feb. 1. Call 512-379-1972 for more information.

UIL meet set

Bandera Junior High School's campus will become the field of academic competition for sixth, seventh and eighth graders from [illegible] districts when over 200 contestants meet here in one of the state's largest UIL academic contests. The meet began Tuesday, Jan. 28 and continues [illegible]

Besides Bandera, other communities represented are Boerne, Cole and Kerrville.

Setting it straight

Fourth and fifth-generation family members were omitted from a story about the 66th wedding anniversary of Raymond and Letha Smith.

The Smith's great-grandson is Austin Barret Munsch; great-granddaughters are Megan Lahree Zerr and Brooke Lauren Martin.

When you're ready
To step up to the best,
SCULPTURE NAILS
by Miss Tara Knibbe
$25
(register for a complimentary set of nails)
HAIR-WAYS
The "Affordable Place"
1204 Hackberry
796-4976
80-110 796-8337

COUNTY TREASURER'S QUARTERLY REPORT

of the Receipts, Disbursements, and Indebtedness of Bandera County, Texas for the Quarter beginning October 1, 1991 and ending on December 31, 1991

FUND	BALANCE 10-1-91	RECEIPTS FOR QUARTER	DISBURSEMENTS FOR QUARTER	BALANCE 12-31-91
COUNTY'S OPERATING FUNDS:				
General Fund	$300,879.32	$90,217.97	428,716.36	462,380.83
Ambulance Fund	- 1,183.35	38,422.29	29,168.35	8,070.59
Lateral Road Funds	0.00	17,268.73	7,686.57	9,582.16
Special Road & Bridge Fund	11,759.31	8,728.97		
(Loan from RaceTrack Tax Fund)		27,000.00	44,476.22	3,048.07
Pct. #1 Road & Bridge Fund	7,311.44	31,771.18	65,375.39	- 26,292.77
Pct. #2 Road & Bridge Fund	17,968.41	32,507.56	40,150.94	10,325.03
Pct. #3 Road & Bridge Fund	5,162.38	37,019.58	27,652.85	14,529.11
Pct. #4 Road & Bridge Fund	10,733.08	31,331.59	44,330.46	37,734.21
Road & Bridge Maint. Shop	4,189.14	16,378.09	23,936.63	- 3,369.40
Law Library Fund	5,353.20	1,041.35	480.80	5,946.85
Mansfield Park Fund	- 8,467.17	18,069.59	8,988.23	594.19
Sanitary Landfill Fund	19,891.17	7,298.08	9,947.01	17,373.71
Indigent Health Care Fund	81,359.43	22,894.01	9,113.38	95,172.05
Juvenile Probation Fund	2,561.34	6,907.81	5,576.35	5,892.80
TOTAL OF OPERATING FUNDS	457,613.70	876,856.80	745,583.67	628,886.83
SPECIAL AGENCY FUNDS:				
Castle Lake Road Fund	3,227.67	32.84	0.00	3,260.51
EMS Memorials & Donations	4,550.69	885.85	1,211.90	4,264.64
Historical Commission Fund	295.17	150.03	142.50	302.70
CHADZ Library Fund	10,757.56	1,165.56	776.00	11,147.12
Friends of the Library Fund	2,026.19	5,318.61	483.12	6,861.68
Adult Probation/Comm. Svc.	13,155.51	4,204.26	1,583.35	15,776.42
Medina Lake State Park Fund	2,203.94	1,755.59	746.34	3,213.19
Hotel/Motel Tax Fund	1,941.63	28,761.25	30,702.88	0.00
Race Track Tax Fund	33,643.01	7,084.43	6,265.18	
(loan to R & B Special Fund)			27,000.00	7,461.26
Ambulance Sinking Fund	42,435.39	3,383.15	0.00	45,818.54
Election Equipment Sinking	0.00	10,042.11	0.00	10,042.11
TOTAL OF SPEC. AGENCY FUNDS	114,275.76	62,783.88	68,911.47	108,148.17
COUNTY SCHOOL FUNDS:				
Available School Fund	91.40	547.88	0.00	639.28
Permanent School Fund	26,514.76	9,355.73	0.00	35,870.49
TOTAL OF SCHOOL FUNDS	26,606.16	9,903.61	0.00	36,509.77
SINKING FUNDS FOR PAYMENT OF DEBTS AND INTEREST:				
1976 Co. Road Bonds Skg.	29,018.01	1,125.01	20,635.00	9,506.02
1976 Co. Road Bonds Skg.	11,251.41	159.14	0.00	25,450.55
Perm. Improvement Bonds Skg.	63,121.36	36,092.53	0.00	99,213.89
County-wide R & B Debt Fund	25,501.14	7,491.26	9,723.65	23,469.75
TOTAL OF SINKING FUNDS	128,529.92	59,068.94	30,358.65	157,640.21
STATE FEE ACCOUNTS:				
Criminal Justice Plan. Fd.	2,197.64	0.00	2,197.64	0.00
Law Enf. Ofc. Std. Educ. Fd.	572.76	0.00	572.76	0.00
Crime Victims Comp. Act Fd.	2,421.01	0.00	2,421.01	0.00
Judges & Ct. Pers. Trng. Fd.	834.85	0.00	834.85	0.00
DPS Fines Fund	247.00	0.00	247.00	0.00
DPS Fees Fund	1,657.14	0.00	1,657.14	0.00
Parks & Wildlife Dept. Fees	40.00	0.00	40.00	0.00
General Revenue Fee Fund	77.50	0.00	77.50	0.00
Comp. Rehabilitation Fee Fund	150.00	0.00	150.00	0.00
State Fees and Fines Fund	0.00	9,109.04	0.00	9,109.04
TOTAL OF STATE FEE ACCT. FUND	8,197.90	9,109.04	8,197.90	9,109.04
PAYROLL TAX FUNDS:				
SS, MC, Retirement and Supplemental Death Benefits	0.00	109,647.76	109,647.76	0.00
QUARTER TOTALS	775,423.44	1,127,570.03	963,899.45	940,494.02

* All of the above funds are invested and earn interest daily.

THE INDEBTEDNESS OF BANDERA COUNTY AS OF DECEMBER 31, 1991 IS:

County Road Bonds (1976 Issue)	$ 175,000.00
Permanent Improvement Bonds (1981 Issue)	670,000.00
John Deere Tractor/Loader lease purchase (1982)	1,838.14
Motor Grader Warrant (1982 Issue)	5,000.00
John Deere Motor Grader lease/purchase (1983)	31,718.15
Paving Equipment Warrant (1990 Issue)	20,000.00
1984 R.W. Tractor/Trailer Warrant (1990 Issue)	13,333.34
Pct. #1 Loader Warrant (1988 Issue)	13,200.00
Pct. #1 Water Truck Warrant (1989 Issue)	5,600.00
Pct. #1 1990 Chev. Dump Truck Warrant (1989 Issue)	12,518.00
Pct. #1 1990 Chev. pick-up Warrant (1990 Issue)	8,999.33
Pct. #1 1990 1 T. Chev. Kodiak Dump Truck (1991 Issue)	10,000.00
Pct. #2 Tractor/Loader w/Boom Mower Warrant (1991 Issue)	31,714.29
Pct. #2 Chev. Dump Truck Warrant (1989 Issue)	2,833.38
Pct. #2 Vibratory Compactor Debt (1988 purchase)	9,713.84
Pct. #3 Dump Truck Warrant (1989 Issue)	10,500.00
Pct. #4 Loader Warrant (1988 Issue)	20,000.00
Pct. #4 1980 Chev. Kodiak Dump Truck (1991 Issue)	10,000.00
Pct. #4 1991 John Deere Model 670B Motor Grader(31 lse/pur)	81,555.80
TOTAL INDEBTEDNESS(not incl. all interest)	$1,147,793.82

THE STATE OF TEXAS
COUNTY OF BANDERA

I, Elizabeth James, Treasurer of the County of Bandera, State of Texas, hereby certify that the foregoing is a true and correct statement of the finances of said county for the quarter beginning October 1, 1991 and ending on December 31, 1991, as was approved in open session by the Bandera County Commissioners Court on January 27, 1992.

Elizabeth James
ELIZABETH JAMES, BANDERA COUNTY TREASURER

Sworn to and subscribed before me on this the 27th day of January A.D., 1992.

(Seal)
BERNICE BATES, BANDERA COUNTY CLERK

"Count on me to provide the best Homeowners insurance value in town."
ALAN DAVIS
Hwy. 16
Bandera, Tx. 78003
796-7717
State Farm Fire and Casualty Company
Home Office: Bloomington, Illinois
Like a good neighbor, State Farm is there.

Tarpley

Nettie Dean

The rains came again during the weekend, leaving the Tarpley area with 2.4 inches. The creeks are filling up again.

•Long-time Tarpley resident Victor Purvis, 80, died Friday [illegible] the Kerrville Memorial Veterans Administration Hospital after a long illness.

His obituary appears elsewhere in this newspaper.

A total of 12 members of the Rio Hondo Extension Study Club met at the home of Margaret Cain Jan. 16 to plan the 1992 schedule of programs.

Helen Bryant expressed her appreciation to everyone in the community who gave her support following the unexpected death of her husband Roland J. Bryant Jan. 12.

A Rio Hondo memorial was established in his name by the study club.

Jerry Hall was appointed chairwoman for 1992.

•Pat and Wilma Taylor of San Antonio attended Tarpley Baptist Church services Sunday morning and were the dinner guests of Pat's mother, Mrs. Clay Taylor.

•Mr. and Mrs. Earl Hood drove to Baytown Tuesday to attend funeral services for their daughter-in-law's father, Rufus LeBouf on Wednesday.

They returned home Thursday.

They visited with their daughter, Gladys Ann, her husband, Harold Smith, and daughter, Steffanie.

They also visited with Mr. and Mrs. Ronnie Hood from King Salmon, Alaska.

•Elzie and Nettie Dean drove to Abilene Friday to visit their son and his family, Dr. and Mrs. M.L. Dean and their son, Michael. The Deans also visited with the younger Dean's daughter, Sara Hope Dean of Seattle, who was home for two weeks.

The Deans encountered rain on the drive home to Tarpley.

Seewald
Land Surveying
Wayne A. Seewald
Registered
Public Surveyor
•Land Surveying
•Land Development
•Construction Staking
506 N. Live Oak
Boerne, Tx. 78006
Office 249-8011
Home 249-3235

PREVENT OAK WILT FROM KILLING YOUR LIVE OAKS
For answers, information & free estimates, call W.G. Bub Hundley
For Bandera and surrounding counties
1-800-245-4896
895-4345
OAK TREE INJECTION SERVICES, INC.

Who do you know who isn't concerned about what they eat, how they look or how they feel?
(Nobody)
Right.
That's why becoming an Omnitrition Independent Marketing Associate may be the smartest career move you ever made. And you can start part-time. Call now:
535-4006

Gospel lectures at St. Stanislaus

Father George Montague S.M. will present six lectures on the Gospels with particular emphasis on the Gospel of St. Matthew at St. Stanislaus Hall. The series will begin on Wednesday, Jan. 29 and will continue for five successive Wednesdays through March 4. The lectures will run from 7:30 to 9 p.m. each evening. The public is invited.

Fr. Montague, a native of Bandera, is an internationally recognized scripture scholar and is very much in demand as a lecturer on scripture. Among his past assignments are seminary rector, teaching scripture in Toronto, provincial administrator of the Marianist order and six years in Nepal and India.

H.L. Risinger, DDS, MSD
Degreed Specialist in Orthodontics
257-8922 715 Hill County Dr. 1-800-845-1485
25th Anniversary
We are celebrating our 25th continuous year of Orthodontic Practice in Kerrville. To reward our Hill Country friends for our success, we plan to offer the following for one year. (July 1, 1991 thru July 1, 1992):
1. FREE EXAM, X-RAYS & CONSULTATION
2. 15% DISCOUNT FOR ALL NEW PATIENTS
3. 25% DISCOUNT FOR FAMILY MEMBERS OF PREVIOUS PATIENTS.
4. INDIVIDUALLY DESIGNED PAYMENT PLANS
5. CONTINUED SCHOOL BUS RUN SERVICE FOR CHILDREN THIS FALL.

Harlem Globetrotters to play in Houston

The Harlem Globetrotters will play in at The Summit in Houston Saturday, Feb. 1.

Adding a Room?
See HEVENOR LUMBER'S Directory Listing
Page 17

Cinar Carpets
Boerne 249-3744
Kerrville 895-2100
San Antonio 698-3809
•PAINTS
•SHEET VINYL
•HARDWOOD FLOORS
•TILE
•WALLPAPER
•WINDOW TREATMENT
Stainmaster Carpet
$13.82 Installed Yd

A LONE STAR "STEAL"
Reach more than 3 MILLION Texans for ONLY $250
Now you can run your classified ad in newspapers all across Texas for only $250. That's right—a 25 word ad costs only $250 to run in 293 newspapers with a combined circulation of 1.8 million (that's more than 3 million readers) throughout the Lone Star State.
One call to this newspaper, that's all. We'll place your ad in 293 newspapers. All you have to do is get ready for the results.
This new sales opportunity is brought to you by this newspaper and the member newspapers of the Texas Press Association.
Call this newspaper for details
TexSCAN
Statewide Classified Advertising Network

Letters to the Editor, continued from Page 2

A big debt of gratitude

Dear Editor:

We at Environmental Fuel Systems want to express our gratitude to Chief Tommy Adams and all the members of the Bandera Volunteer Fire Department. Their prompt response and professional firefighting skills helped save a portion of our business, allowing us to stay in operation. Also, our appreciation goes to Mike Bolton of the Bandera Police Department who spotted the fire while making his evening rounds.

The services provided by our fire department and our law enforcement groups are most often taken for granted. That it takes a catastrophe such as this to make one give thanks is a shame. Nevertheless, we at EFS are very lucky that so much was saved and that our jobs will survive.

Bill Hayes, Fabian Mazurek, Cal Chapman, Ann Holan, Stan Scott, John Perry, Linda Cleveland and Jack Martin

Coverage was good: Speedy

Dear Editor:

I do not agree with Mrs. Ingram's letter concerning the paper's coverage of the livestock show and bake show. The paper gave us front page coverage plus two full pages in the middle the week following the show. They also gave us coverage for three to four weeks prior to the show and also the second week after the show. I have been involved in our show for over 28 years and this was the best coverage we've ever had.

Speedy Hutcheson
Supt. of the Bandera Co. Jr. Livestock Show

Read it for yourself, he says

Dear Editor:

Allow me, if you will, to correct some gross inaccuracies and misrepresentations of facts stated in the "Letter to the Editor" by Mr. James Hannah.

I served on the board of directors of the Bandera County River Authority and was subsequentially elected to the Springhilla Water Management District (SWMD). In all, I served from 1987 to 1991. Although I am no longer on the board of directors, I can safely say that I have attended virtually every meeting since 1987. Having served as an elected official and as a citizen, I believe that I can speak credibly about the actions of the SWMD.

Mr. Hannah really says nothing substantial in his letter. He appears to allude to some conspiracy that would invite San Antonio to take our water. Come now, Mr. Hannah, of what possible interest would it be to SWMD for San Antonio to take our water? He also appears to allude to some games of influence by development interests, those accustomed to using other people's money and financial institutions that finance development interests, as keys to understanding what this is all about. Mr. Hannah needs to be more specific. I know of no interest groups that influenced SWMD's directors when they decided to have HDR do the water study.

I served on the committee that recommended hiring HDR to perform the water study. HRD Engineering has been in operation since 1917and is one of the top 50 firms in the country. They have worked for the Edwards Underground Water District, the Nueces River Authority and many others. They employ over 750 people nationwide with 30 in the Austin office. They employ hydrologists and geologists as well as engineers. In short using the word "engineer" [illegible] access to only "engineers" is irresponsible. If Mr. Hannah had taken the time to acquire all the facts, he would have known that several hydrological studies including a recent study by experienced hydrogeologists with the state and the [illegible] formed in Bandera County. This data indicated a potential problem with the amount of water available to Bandera County citizens and the quality of that water.

I am sad to say that many times pertinent information is left out of the newspaper. I have personally attended meetings where important information was discussed, yet none of this information was reported. In fact, on Jan. 21 I attended a water district meeting that lasted about an hour, yet only a speech given by an individual that claimed to be an "expert" and was critical of the water study was published in the newspaper.

I know each and every person on the board of the SWMD. I think Mr. Hannah is acting not only irresponsibly in castigating the water study and HDR but is conducting a personal vendetta via the newspaper. I have read the water study and I believe there is some very useful information contained in the report and that it is a good management tool.

I would ask that you contact your district representative or go by the district office and check out a copy of the study to read for yourself. Don't rely on Mr. Hannah's biased interpretations.

Joe M. Cantu

It sure is old news, she says

Dear editor:

I would like to have the (Bandera Bulletin) paper before it is a week you. You mail it Wednesday night and it is Monday, Tuesday, or Wednesday of the next week before I receive it.

My postmaster says it is within the Bandera post office, not moving the papers until last.

This is not right.

I enjoy the paper, but it is sure old news.

Bettye Lugg
Mercedes, Tex.

(Editor's note: the out of town newspapers are trucked out of Bandera Wednesday night to San Antonio for distribution to other post offices.)

They apologize for behavior

Dear editor:

We, Eugene and Kimberley Hayes were told by (Bandera ISD school board president) James Wagner at a meeting Nov. 26, at the junior high we had conducted ourselves in a rude and obnoxious manner with the staff, Mr. Donahoo and Mr. Dockery at a meeting concerning our son.

As concerned parents we were upset at actions taken against our son by the staff, Mr. Donahoo and Mr Dockery without knowledge or prior notification to us as parent.

Actions are viewed by different people in different ways, and for how our conduct was viewed, we deeply apologize.

Eugene and Kimberley Hayes
Bandera

(Editor's note: the letter was directed to the Bandera ISD board of trustees, principal Donahoo, superintendent Dockery and the junior high staff.)

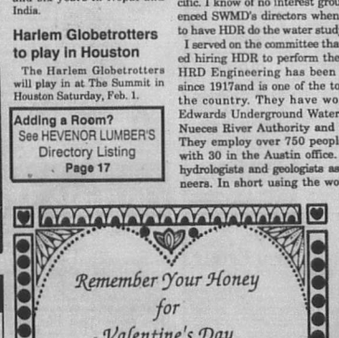

Tell 'em you love 'em in The Bandera Bulletin special Valentine Greeting Section!
Call 796-3718
to place your special message to your loved one!

COMPLETE EYE CARE IN BANDERA
Dr. Carolan is a member of the American Optometric Association
Please call 796-7713 to schedule an appointment
Mark G. Carolan, O.D. is available by appointment for:
• Comprehensive Eye Examinations
• Corrective Lens Prescriptions
• Contact Lenses
• Diagnosis of Eye Diseases
South Texas FAMILY EYE CENTERS
"Preserving your eyesight is our highest priority."
1300 Cedar, Bandera, Texas 78003

real estate 796-3718

Display Ad Deadlines: Wednesday Edition--5 p.m. Monday — **$2.75 per column inch, $5.50 minimum**

Real Estate | Real Estate | Real Estate | Real Estate | Real Estate | Real Estate | Real Estate | Real Estate

PIPE CREEK REALTY
ROUNDUP REALTY

since 1971

Corner Hwy. 16 & 46
Box 63006, Pipe Creek
535-4551

314 Main St.
Box 53, Bandera
796-3330

CALL US! We have the largest variety of land and homes.

RANCHES

220 ACRES on Hwy. 16 close to track. Top-notch horse facilities, cleared pastures, good field, pipe fences, lake and 3/2 home. $1,250.00.

587 ACRES fronting Hwy. 173. Views, hills, good creek. $795 p/a. Owner carry.

230 ACRES with 2 lakes, cozy cabin, well, beautiful views & trees. Owner finance.

111 ACRES near Pipe Creek on paved road. Low hills, pretty valleys, historic cabin. $1550 p/a. Terms.

1015 ACRES of scenic hills, valleys, pastures & running creek. Fronts hwy., will split. $695 p/a. Terms.

112 ACRES fronting hwy. minutes from town. Level to rolling land, nice trees & pretty creek. $1600 p/a, terms

82 ACRES fronting Hwy. 173. Both level field land and oak covered pasture for homesite. $2,650 p/a.

HOMES

ONE ACRE PLUS Cute 3-2 1/2 home, CH/A & fireplace. Pens, barn & carport. $57,000.

2-STORY 3-2-2 home at Lost Valley. CH/A, fireplace, patio. $75,000.

HOUSE IN TOWN 3 BR, 1 1/2 BA, carport, workshop & green house. $49,900. Possible owner terms.

BANDERA RIVER RANCH 3-2-2 brick home. CH/A fenced yard, deck, pretty trees. $73,000.

SUPER NICE 3-2 doublewide on 1.5 ac., CH/A, fireplace. Pipe Creek. $42,500

CUSTOM BRICK 4/3 with study. Fireplace, double garage on 1.8 ac. $118,000.

REDUCED! 20 ac. of gentle land with 2-story, 4-4 home. $149,500.

MINI RANCH 6-ac. with 2-2 home, screened porches, workshop, carport, super view. $75,000.

LAND

28 ACRES in Pipe Creek. Fertile field land & cleared pasture with pretty oaks. $3000 p/a.

27 ACRES fronting FM 2828. Level, trees & pond. $2250 p/a.

5+ ACRES on Medina River, near town. Rolling land, pretty trees. $19,500. Owner anxious.

5 ACRES with pretty trees, all fenced, electricity in $18,500.

23 ACRES with well, septic, trees & field. $3,500 per acre with owner terms.

5 ACRES paved road near town. Fenced, view. $16,750. 5 Ac. more available.

RED BLUFF CREEK 6 acres of rolling land w/trees, well & large metal bldg. $62,000.

BOTH SIDES OF MASON CREEK on this 26 ac. with septic & electricity. $3400 p/a. terms.

Home Phones: DAVID & GERI VALDEZ 535-4040; GAIL STONE 796-3193

WHITNEY REALTY, INC.

1203 CEDAR ST. P.O. Box 1947
Bandera, Texas 78003
512-796-4497

REAL ESTATE SALES

We have many good properties for sale--ranches, residential and business properties.

CALL FOR INFORMATION

If you have a property you want to list for sale--please call.

BILL CASTLE

RANCH REAL ESTATE
RUDY ROBBINS, ASSOCIATE

3 BR 2 BA HOME In Indian Waters overlooking Doe Creek. $70,000.

3 BR 2 BA home on 2 lots at Twin Lakes. Fenced yard, Storage Bldg. $45,000.

2 BR with loft area, fireplace. Cypress St. $39,500 Assumable note.

4.86 ACRES High over-looking Bandera. Old Silver Spur Night Club. Beautiful views of Medina River, Bandera and Countryside.

4.8 ACRES 3 BR 3BA rock home, fireplace, off Hwy. 173 N., $85,000, terms.

5 ACRES Castle Lake, $6,500.

5+ ACRES well, septic, electricity, partially fenced, near town. $17,500. Owner.

5+ ACRES 3 BR manufactured home near Bandera. Owner financed. $37,500.

6 ACRES with 3 BR 2 BA home. Barn and pens. Owner finance to qualified buyer. $70,000.

6 ACS. 10 min from Bandera. Water & septic included, owner financing. $500 down.

6.5 ACRES, fenced, well, septic. Owner financed.

THE PASS [CONTRACT PENDING] 76 ac. on Hwy. 173

8+ ACRES fronting Hwy. 1283. $29,000. Good terms.

8.5 ACRES off Ridge Route Rd.. assumable note.Make offer!

11 ACRES Pipe Creek. well, septic, electricity, phone, fenced. Make offer.

15 ACRES FM 470. About 6 mi. from Bandera. Fantastic view. $2,000 p/a., will go Texas Vet.

20 ACRES on FM 470 West of Tarpley. $1,500 p/a.

30.1 ACRE older home, horse barn, arena, close to Bandera Downs. Reduced.

60 ACRES, 3 BR, 2 BA home with approx. 50 ac. in a coastal field. Located on a paved road

120 ACRES, fine 3 BR, 2 BA home, 3 strong creeks, lakes, ponds, beautiful views.

125 ACRES, between Tarpley & Utopia, on all-weather county road. **STRONG CREEK. LARGE** spring. Rolling hills with many trees. Fenced, well, septic. $1,100/ac. Terms.

198+ ACRES [CONTRACT PENDING] Mk. Level, nice trees.

215 ACRE Level, oaks, horse barn, small house, 2 wells, pipe fencing, near Tarpley. Terms.

415+ ACRES on Seco Creek. Spring fed tank, nice house. Good ranch at $1197 p/a. Terms.

491 ACRES Seco Creek. 2 dams, old lodge, horse barn, arena, field. 7 1/2% assumable note. $1000 p/a.

796-4766
1402 Cypress (Hwy. 16 South)
Bandera, Texas 78003

Century 21

GENE HOLLIDAY & ASSOC., INC.
HCR-3 BOX 14 -HWY. 16 at Privilege Creek
Bandera, Texas 78003
(512) 796-7731

LET US SELL YOUR PROPERTY!

3-3-2 new home on 1.5 Ac., great location & trees, $114,000.

3-3-2 super home w/creek, 1/2 ac. in Spring Creek. Pool, lake $118,000.

Great 3-2-2 on 5 beautiful ac., 2 living areas, $149,000.

8-1 log home, 5 Ac. near race track. $69,500.

3450 SF quality home, 5 ac., great area. $210,000.

3-3-2 home & guest house, 14 ac. close in. Ideal horse ranch. Hwy. frontage $189,500.

4-3 modular home on 7 Ac. ready for horses. $79,000.

2 BR mobile on 4+ ac., perm. foundation & roof, garage, fenced, owner finance. $44,900.

19 Ac. Christmas tree ranch w/2 homes, workshop on San Julian Creek. $250,000.

692 Ac. 2-wells, great hunting, rolling hills. $625/ac.

WE HAVE SMALL ACREAGE & LOTS - COME IN & SEE OUR INVENTORY!

ENJOY THE BEST OF TEXAS

NICE, ROCK 2 BR, 1 BA HOME
with business fronting on Hwy. 16. Small apt. included. $85,000 Owner Financing.
535-4552
80-tfc

.8mi'l home at Wharton's Dock near the lake. Furnished. $15,000 or trade for RV of equal value. 796-4126.

10 acres with water, electricity, septic, good fence, large stock tank, etc. 1 mi. N. of Bandera. Owner Finance. 915-465-4795 after 6 p.m. 49-4tc

Available March 1; 2 BA/1BA, fenced yard, utility room, plus utilities and deposit, near town. Roundup Realty. 796-3330.

Linda Scruby Real Estate

"Specializing in Horse Properties"
603 Main
P.O. Box 1809
Bandera, Texas 78003
512-796-3025
Fax 512-796-3025

Older 3 BR, 2 BA house on large lot on edge of town. New roof & septic. Asking price, $59,000.

2½ Acres. Bandera Ranch Acres. Owner will finance.

10.8 Acres. Bandera Ranch Acres. w/ 2 BR, 2 BA mobile home. w/room add'n. Well, septic, utilities & 2 stg. bldgs. Asking price. $55,000.

26 Acres. Highland waters. Well, cleared fields, large trees. $2,500/acre.

29 Acres. Pipe Creek Area. w/3 BR, 2 BA mobile home. Asking price, $83,500.

75 Acres. ½ mile N. of Tarpley. Road frontage.

92 Acre Ranch. 4 mi. from Bandera. 3 BR, 2 BA house fenced, cross fenced. Ponds, orchard. Asking price. $240,000.

215 Acre Horse Ranch. 12 miles from Bandera. Pipe pens, barn. 2 BR house, 2 wells. All cleared.

We have lots of people looking for RENTALS. If you have RENTAL PROPERTY, call us today! 51-tfc

Gay Guilott Realty

GAY GUILOTT - BROKER
P.O. Box 964, Bandera, Texas 78003

Hwy. 16S at Main
HOME/OFFICE 796-3517/3518

106 AC., EXTENSIVE HWY. FRONTAGE, PECAN ORCHARD., SPRING FED TANK, good bottom land & hill top views. 2 homes, guest house, barn! **EXCELLENT TERMS BY OWNER. Would trade for larger ranch.**

400+ ACRES ON SECO CREEK. 2 LARGE SPRINGS. Beautiful home and barn. Good pasture & some hills. $1,150 per acre.

289 ACRES NEAR THE STATE NATURAL AREA. Secluded and private. **GREAT CABIN. $1000 per acre.**

100 ACRES FRONTING ON FM 470. Good pasture, beautiful trees, frame home. **Will sell HALF! $1,250 p/a. OWNER WILL FINANCE.**

IF YOU WANT COMFORT, SECLUSION & PANORAMIC VIEWS, take a look at this 130 ACRES. 2 BR home, outbldgs, excellent access. Only ~~$480,000~~. **Reduced to $138,500.** Terms by owner.

100 ACRES, fenced, scenic & secluded. **OWNER TERMS. REDUCED TO $750 PER ACRE!**

60 ACRES, NEAR TOWN, 3 BR, 1 BA frame house. All good pasture. **$129,500 with terms by owner.**

45 ACRES FRONTING ON HWY. 173 Lovely views from existing unfinished house, that also overlooks a beautiful tank. **Owner ready to sell! Only $67,500.**

23+ ACRES, AT THE END OF THE ROAD ADJACENT TO A LARGE RANCH. Hilltop tree-covered bldg. site, overlooking a tank. **Very private but close to town. Assumable TX vet note. $2750 p/a.**

6+ ACRES, outstanding views, paved road frontage, **Owner will finance. w/ 10% down!**

5.8 ACRES WITH WATER & ELECTRICITY. $23,000 with **TERMS BY OWNER.**

BANDERA CREEK! 7.8 acres. Cypress trees, deep pool & small water fall. **Beautiful land, very hard to find!**

20.0 ACRES, Tarpley area. [SOLD] **CREEK RUNS THRU THIS PARCEL.** Lots of [illegible]mtop view.

26+ ACRES in [illegible]ry area. **SCENIC VIEWS & rugged. GOOD [SOLD]**

FURNISHED 2 BR, 2 BA very nice mobile on **8.9 ACRES** near town. **PRICED TO SELL AT $38,500 WITH TERMS BY OWNER.**

2 SEPARATE HOMES COME ON THIS LOVELY 28+ ACRE PARCEL OF LAND. UNBELIEVABLE VIEWS IN ALL DIRECTIONS. Owner moving! Excellent access on Hwy. 16.

160 ACRES, LARGE 4BR HOME barn, deer proof fencing, hwy. frontage. **A spectacular showplace. Will Lease!**

50+ ACRE SHOWPLACE. Renovated **100+ YEAR OLD HOME,** pool, party gazebo,large tank. Can sit on the back patio & watch all the animals come in to drink & feed. Numerous trees.

Beautiful rock home **IN MONTAGUE ESTATES ON 5.5 ACRES.** 4 BR, 2 1/2 BA. Separate game room, hot tub, beautiful views. **$166,000.**

Lovely furnished 2 BR home **ON 8+ ACRES ON PRIVILEGE CREEK.** Very secluded & beautiful views. Owner will finance.

OLDER STYLE 2-STORY HOME on Medina River, sitting on 4+ acres with small horse barn. Reduced to $85,000.

LARGE 4 BEDROOM 3 BATH ROCK & CEDAR HOME ON 4+ ACRES. Pipe Creek area. 2 water wells. Barn. Reduced to $99,500 with owner finance.

WELL-DESIGNED 3 BR, 2 BA HOME on 5+ acres. **PIPE CREEK AREA.** Very private. Beautiful trees,outstanding views, large metal building. **$109,500. WILL LEASE!**

COUNTRY TWO STORY HOME on 11 tree-covered acres. Beautiful setting. Owner will finance. **REDUCED TO $78,000.**

LOVELY 3 BR 3 BA ROCK HOME NEAR TOWN. Large barn, many extras. Priced to sell at **$85,000.00.**

PIPE CREEK AREA! SPANISH STYLE HOME ON 5+ ACRES. Living room with fireplace & separate den. All brick & life-time tile roof. **$85,000.**

THIS ROCK & CEDAR 3 BR, 2 1/2 BA home priced to sell! Separate den & living rooms. Sitting on 2.5 acres. **Priced to sell at $79,500.** More land for sale.

Very well-kept older 3 BR, 2 BA home. Pipe Creek area. **NEW ROOF & ACCESS TO MEDINA RIVER.** On one+ acres. **$67,000.**

PRICED FOR QUICK SALE! 3 BR, 2 BA home on 1+ acres on the **Medina River** in Highland Waters. **$45,000.**

2 BEDROOM, 2 BATH PALM HARBOR home on large lot. Excellent location, river access. **$28,900 WITH OWNER TERMS.**

EXCELLENT RENTAL INCOME! this two or 3 bedroom home in town is ideally located. **Reduced price! $25,000.**

Before you buy, let's compare.

Maybe I can save you some money on insurance:
- Life
- Homeowners
- Auto/Boat/RV
- Business

Let me help you find your property in Bandera County.

Joe W. McMullan
Insurance Agent
796-3725 1-800-343-9023
Hwy. 16 South Bandera

Allstate
Allstate Insurance Company
Lloyd Shield Group
A Sears Life Insurance Company

DOROTHY HARDEN REAL ESTATE

796-3841

2 BR, 1 BA house in Bandera. W/D connections, carport. A bargain at $36,000.

2 WATERFRONT LOTS on Lake Medina. $15,000.

COMMERCIAL IN BANDERA. 10 Ac. busy location on Hwy. 16 with Medina River front. Owner financing & ready to develop, all or part. Call for information.

AT ALAMO BEACH ON MEDINA LAKE. 1 acre near water front with view. Good terms with owner financing. $25,000.

BUILD YOUR "Get away from it all" HOME on a lot at "Flying L" Buy now while I have lots a pre-parmulted prices.

Let me help you find your property in Bandera County.

Hatfield Realty

796-7724 — 589-2553

COUNTRY LIVING

13 Ac. nice 2 BR, 2 BA [SOLD]se, metal barn on slab, storage building, fields, h[illegible] perfect. $65,000. Near Medina.

2.75 Ac. get away from it all in unique home in Rio Hondo on private lake, beautiful scenery, secluded. $69,500.

27 Ac. well, septic, elec, fenced, creek, small pond, fronts hwy., 30x60 steel bldg. lots of equip. goes with sale. Fantastic view. Owner said sell! Only $84,500.

ATTENTION HUNTERS!

100 Acres, near Bandera. 1000 ft. of river, 3,100 sq. ft. home, out-buildings, horse barn. Owner finance. $360,000.

160 Ac. Nice valley [SOLD], 3 BR home, coastal field, beautiful views. Ask[illegible]/ac per acre. Near Medina.

421 Ac. Cabin, rough [SOLD],000 ac. preserve next door. $425/ac Near Medina.

390 Ac. Commercial [illegible] [SOLD]ctional River front, lodge, cabins, pool, airstrip [SOLD]ver. Asking $833/ac. Near Medina.

400 + Acres, cabin, utilities, lakes, high hills, wide valley, and of the road. Superb hunting. $249,500.

RAW LAND

20 Ac. Has it all! Per[illegible] [SOLD]ng, creek, pond, huge trees, spectacular views, [SOLD], electric & phone close. $54,950. Near Kerrville.

35 Ac. Over [illegible] [CONTRACT PEND.] flowering cypress trees and oak[illegible]

classifieds 796-3718

Deadlines: Wednesday Edition--3 p.m. Tuesday — **11¢ per word; $2.75 minimum**

Real Estate | Real Estate | Rentals | Mobile Homes For Sale | Farm & Ranch | Garage Sale | Miscellaneous For Sale | Miscellaneous For Sale

Bruce Montague Realty, 512-796-4600

405 ACRES Mickel Creek, lake, house, small orchard. 12 acres level field. The rest hilly, good springs in draws. Ag. exempt. NW of Medina. $995 p/a,all or part.

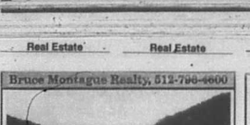

306 ACRES Seco Creek. Lake house, some level game proof fields. Some hills, all but 500' of perimeter is game proof. Ag-exempt. Off Hwy. 470 west of Tarpley.

LOWEST PRICE LOWEST PRICE LOWEST PRICE 348 AC., ONLY $804/AC. Large lake, both sides of Hondo Creek,. Combination level & hills. Beautiful trees.

Bruce Montague Realty, 512-796-4600

NOTHING DOWN! Lovely secluded 11.833 wooded hill country acres with central water, electric, no city taxes or maintenance fee, Wharton's Dock area. Livestock and mobiles OK! $1,935/acre; $299.48/ month. **751-2222**
512-695-9763
5-tfc

10 acres, running creek. Large rock home, barn with stalls, good fences, 2 nice guest houses, Behind Bandera Downs. **796-4355**
4-tfc

MUST SELL DUE TO ILLNESS... Make offer, in one package: House, gazebo, deck, 16x20 cabin, 1 furnished cabin, 33 cleared lots. 3 Blks. W. of Methodist Church, Lakehills. 751-2078 48-2tc

Almost 1/3 acre All Utilities
Move Mobile Home in Today
Wharton's Dock Area.
Owner Financed
796-3413 50-2tp

EQUAL HOUSING OPPORTUNITY

All real estate advertising in this newspaper is subject to the Federal Fair Housing Act of 1968 which makes it illegal to advertise "any preference, limitation or discrimination based on race, color, religion, sex or national origin, or an intention to make any such preference, limitation or discrimination."

This newspaper will not knowingly accept any advertising for real estate which is in violation of the law. Our readers are hereby informed that all dwellings advertised in this newspaper are available on an equal opportunity basis.

EMS

Send Memorials to: Bandera County EMS P.O. Box 5 Bandera, Tx. 78003 (512-796-4282)
You may designate your gift to a specific EMS unit. Public Service Ad

Polly Peak Road Storage
Polly Peak Rd. & Hwy. 16
535-4483
796-4291
Storage Units for Rent
OFFICE SPACE
800 sq. ft., All or part
7-tfc

For rent; nice 2 BR, 2 BA, home with garden tub, cathedral ceiling, stove and refrigerator. Fresh paint, new carpet, garbage and water provided. Only $350 a month with $75 deposit. Call 796-8110.

Apartment for lease. 2 BR., CH/A 6 month lease, $250/month, $150 deposit. 796-4360.

Trailer space for rent in Bandera. $60/month Cable available. 751-2036. Call after 7 p.m.

Office space for rent or lease in Viking Center, Park Road 37, Lakehills, 751-2188.

Furnished 1 BR, efficiency apt. water furnished single occupancy only. Available Jan. 25. $60 dep. $230 month. 535-4552.

3BR, 2BA on 5 acres, 2BR, 1BA on 8 acres. Gay Guilott Realty, 796-3518.

For rent; condominium. Fully furnished. 2 BR, 2 BA. Call Mr. Davis 796-7116 evenings or 1-512-349-6317 days.

Mobile home for rent; 2 BR, 1 BA in Lakehills. Water furnished $250 per month. Call 751-3417.

Trailer spaces for rent in town. Call after 6 p.m. 562-3641.

Mobile Homes For Sale

Boerne Homes
Oldest Fuqua Dealer in Texas!
Always best selection, best service and best Prices! We're close and we want your business. Why go anywhere else?
1-800-950-8161
Smart buyers buy Fuqua Homes from Boerne Homes

New 16-foot wide 3BR, 2BA, $166/month. Plywood floors, A/C. December only! 11% APR, 240 months, 10% down. 512-637-0819, 512-675-4581.

Winter Specials! Loaded new 16x80, 3+2 only $173 per month, E-Z qualifying with 10% down. 10.50 APR, 240 months. Free delivery and A/C. Buy now and get free furniture package. 512-675-4584.

Factory's Mistake — We got three 16x80s and only ordered one. Huge discount. Call now and make offer. 1-800-880-1740.

Can I save you money on homeowners insurance?
Call and compare.
Phone Allstate and compare your present homeowners insurance price and coverages with ours. Maybe I can save you some money.

Joe W. McMullan
Insurance Agent
796-3725 1-800-343-9023
801 Main S. Bandera

Allstate
Allstate Insurance Company

Rentals

SID'S SELF STORAGE
all metal, cement base, 10x10x10--$35/mo. No deposit. Your lock, your key. 4 miles north, Hwy 173.
512-796-3543
796-8803 17-WED

For rent or sale; 3BR, 2BA double-wide, A/C. Rent $425. Lakewood Park, FM 1283. Available March 1 or $4,700 equity assumable. Can carry second note. 512-695-5463.

Secure country setting. 3BR, 1-1/2BA mobile home located between Pipe Creek and Lakehills. Stove and refrigerator furnished. Lease and references required. $100 deposit, $250 per month. 535-4520 after 6 p.m.

Newly remodeled 2 BR, 1 BA near town. Walk to river. 796-8263.

2 BR, furnished home, 1 BA, lakefront. 536-4029.

Tractors and Equipment
New & Used

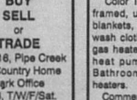

Parts, Sales And Service
Fredericksburg Equipment
Hwy 87 South
Fredericksburg
Texas
512-997-7533

10-year-old bay mare needs a home with tender loving care. Is recuperating from abuse and several injuries. Very gentle, excellent riding horse for women or children. 1-512-260-7740.

Spanish goats for sale. Five nannies, five kids. 535-6342.

One water windmill, 27-foot tower, 6-foot fan, excellent condition. 52-792-5522.

White leghorns laying hens, $5 each. Ring neck pheasants, $25 pair. 796-8169.

Will Buy Horses
of all Kinds
1-685-3361
796-4271 33-TFC

Hay for sale. Sugar Queen Sudan. $1.25 and $2.25 a bale. Call 796-3636.

Six-foot disc narrow drag. Perfect condition. Also old 8 ft. grain drill with iron wheels. All disc work equipment in Medina. Call after 5 p.m. 997-6712.

ROUND BALES HAY GRAZER
DELIVERED
796-4248
23-tfc

Don't soap that horse! Horse specialist eliminates any problem from any horse. Plenty of references. Colts started. Why suffer? Call today for results today! 512-792-5522.

Fertilized coastal and hay grazer. Square and round bales. Priced right. Deliveries available. Hix Ranch (Near FM 3240 and FM 2828). Dickie Hicks. 796-8297.

For sale: fertilized coastal Bermuda hay. John Hamilton. 796-3811.

HAY FOR SALE
Good Sudan Hay
Good Alfalfa Hay
for pick-up
589-2286
48-2tc

Coastal Bermuda hay. Some first cuttings reduced from $2.50 to $2.25 other cuttings $2.75 and $3. Heavy fertilized bales. Appointments only. No Sunday sales. R.G. Scott, 796-3408.

Fertilize green hybrid Sudan round bales. $25 per bale. Nights Bode Browning 796-3900.

OAK WOOD SPLIT & ROUND WOOD
796-3935
after 5, or anytime Sat./Sun.
43-tfc

Hay for sale: High quality fertilized Coastal & Hygeri square bales. Round Hygeri bales also available. 751-2069. Randy Schott.

For sale. Hay. Call 796-4734 or 535-4796.

The #1 hay of all kinds. New peanut hay. Cheap prices, delivered. 512-963-2712.

Cedar posts, all sizes, wholesale prices. 796-4118.

ATTENTION RANCHERS:
Small company owner is seeking one hunting lease. I don't smoke or drink and I can provide my own living facilities. Prefer 1000+ acres of gentle terrain. **Call 214-324-4200.**
23-WED

Tex SCAN
Statewide Classified Advertising Network
Advertise in 280 Texas newspapers for only $250.
Reach 3 MILLION Texans. Call this newspaper for details.

DEER HUNTERS SPECIAL! 35 acres, $795/acre, wooded, excellent hunting, adjoins paved road. Texas veteran or owner financing, prime acreage. Fox Realty, 500 Buchanan Dr., BURNET, TX 1-800-725-3699.

DOLLS: greenware, softfire, bisque, painted bisque kits. Finished dolls. Composition bodies, Compobell, porcelain slip accessories. Snap Flex. Patterns. Peggy Malone, Rt. 2, Box 453, Slaton, Texas. 806-828-3210: Irene Jackson, 806-792-9114.

LAST CHANCE: Buy state of Texas. Repossessed land 4% interest, 30 years, 0 down $92/mo. Deal ends Feb. 29, 1992. Call 1-800-275-REPO.

LOSERS WANTED: We pay you to lose weight! Need overweight people by 10 to 180 lbs. Call and find out how! 512-328-1018 or 512-329-5413.

ARE YOU COLLECTING PAYMENTS on real estate you've sold? We'll give you cash now for these payments! Call National Fidelity Mortgage, Inc. today! 1-800-364-1072.

COVENANT TRANSPORT: Hiring tractor trailer drivers. +1 yr. O.T.R. experience +Single 19-22# +East coast pay +Incentive pay +Benefits package +Minimum age 23 +Teams 27-31# 1-800-441-4394.

PIONEER STEEL BUILDINGS Winter Special! 24X30X10... $2,995; 30X50X12...$4,695; 40X50X14...$5,995; 50X60X14...$8,195; 50X80X16...$10,700; 60X100X16...$14,695. CALL TODAY! All sizes! Mini-storages! 1-800-637-5414.

A WONDERFUL FAMILY EXPERIENCE. Australian, European, Scandinavian, Japanese high school exchange students arriving in August. Become a host family. American Intercultural Student Exchange. Call 1-800-SIBLING.

DRIVER!!! CELADON DRIVERS enjoy excellent pay and benefits, quarterly bonuses, modern Air Ride Tractors and good traffic lanes. Call 1-800-729-9770. Must have a valid CDL.

WOLFF TANNING BEDS: New commercial-home units from $199. Lamps, lotions, accessories. Monthly payments low as $18. Call today. FREE NEW color catalog. 1-800-228-6292.

BAHAMA VACATION: 5 days, 4 night vacation, includes 6 % cruise, for two, $275. Call now while they last. 1-800-947-4554.

COORDINATOR WANTED to begin implanting 1992 summer home stay program for French students. Part time, earn good supplemental income, flexible hours. Must be people oriented and enjoy international contacts. Write to LEC, 50 Anthony St., S. Dartmouth, MA 02748 or Call 1-800-646-4987.

HEALTH INSURANCE AGENTS: Big weekly advances, lead bonus, immediate monthly renewals, vested company contract, state wide opportunity. Call Agency Marketing Services, 1-800-245-6421, Dallas area 214-631-0080.

Garage Sale

Big sale. Several families: furniture, books, knick-knacks, toys, jewelry, clothes, infants to adults all sizes, Friday, Jan. 31 to Saturday, Feb.1, 8-5, Bandera bank Building, Cypress Street.

Yard sale Friday and Saturday on Highway 173 towards Kerrville. Watch for signs. Men's, women's, children's, and infant's clothing. Lots of odds and ends. 9-3. If raining, will be following weekend.

Ten family garage sale Friday and Saturday 8 a.m. to noon rain or shine at Special Effects. Antique piano, some furniture including new sofa, clothes, assorted "stuff." Corner of 13th and Sycamore.

Miscellaneous For Sale

Watkins. If you aren't using it, your mother didn't tell you everything! Call 751-3532.

Cabin for sale. To be torn down by buyer. Complete with material to finish it, including A/C, bathroom appliances, kitchen sink, water heater, tiling for walls. 796-3626.

Metal Mart Special: steel roofing 36 cents, per square foot, 8-inch steel purlin, $1.08 per linear foot. 1-800-677-2516.

Oak firewood 796-4939.

Ford wood splitter for sale. 796-3144.

Lake Pointe Resort membership (Canyon Lake) for sale. Cheap. Make an offer. All offers considered. 535-4127.

MASON SHOES. Men's and women's. Dress, work, boots, and sport. Call W.A. Stewart for appointment. (512)796-3349.

Steam clean three rooms. $24.95. 1-800-776-4798.

USED BOOKS BUY SELL or TRADE
Hwy. 16, Pipe Creek
Hill Country Home
Park Office
10-6, T/W/F/Sat.
535-8438
48-tfc

Guaranteed
Batteries reconditioned--$20, exchange
Heavy Duty NEW BATTERY $30 Installation extra
Battery Outlet
1804 Oak St. Bandera
796-4397
Irvin Stevens
We buy old batteries!

Miscellaneous For Sale

ATTENTION HORSEMEN: SADDLE & TACK AUCTION

Trailer load of saddles & tack. A large selection of roping, ranch, barrel racing, show & pleasure saddles. Five year guarantee on tree. Also pony saddles, English saddles & tack, bits, pads, blankets, nylon halter & leads, headstalls, reins, bridles, ropes, silver show equipment, breast collars, girths, tie straps, whips & spurs, too many items to list!!!

Don't miss this special sale! Dealers welcome. All items sold singly & some in lots.

Boerne Area Community Center
820 Adler, Boerne
Wednesday January 29, 1992
Viewing: 6:00 p.m. Auction: 7:00 p.m.
Terms of sale: Cash or check with proper ID; Mastercard or Visa

Auctioneer: F.T. Hutton
TBA-07596 48-2tp

Bev's Leathercraft. Hand-tooled leather goods, rat-tea[illegible] crafts, deerskin vests and chaps, repair horse tack, race program covers, holsters. Beverly Modgling, Box 174, Medina 78055, 512-589-7128.

JEWELRY REPAIR, stone setting, watch, clock repair, **JEWELRY APPRAISAL,** custom jewelry designs. SCORPIO JEWELRY, 300 Montague. Tuesday thru Friday 10-5:30. Saturday 10-2. 796-4968.

Auction
Saturday, Feb. 1 at Noon
708 Junction Hwy., Kerrville. Featuring Contents of Del Norte Motel at site. Viewing: 10 a.m. date of sale to sale time.
Partial listing: Beds (kings, queens, twins, 1 roll-away, 1 water bed), living room chairs, desks & desk chairs, bathroom vanity stools, dressers, end tables, bedside tables, night stands, commercial microwave.

Color TV (most RCA), TV wall stands (swivel), framed, unframed & full length mirrors, lamps, blankets, sheets, pillows & bedspreads, towels, wash cloths & bath mats. Drapes & carpet, wall gas heaters for bathrooms, air conditioners with heat pumps. Also, central heat & air units. Bathroom fixtures, electric & gas hot water heaters.

Commercial gas dryers, International Cub Cadet tractor/mower, Kawasaki 3 wheeler, electric 4 wheel golf cart, Cushman mail 3 wheeler, large wooden picnic table, heavy duty children's swing sets, 2 canoes.

1977 Dodge extra long van, 1976 Dodge small school bus, 1982 Dodge Merry Miler with raised roof, 1982 Ford Super Cab F150 (rough).

Gasoline generator, older model small Farmall tractor with Bush Hog--runs great.

Sale will be held outside. Please dress for the occasion. Dealers welcome.

A.D Hill, auctioneer
#6888, Liscensed & bonded
For more information, 512-896-1488
All statements at auction take precedence over all printed material. 50-1tc

classifieds 796-3718

Deadlines: Wednesday Edition--3 p.m. Tuesday

Miscellaneous For Sale

Printer and typewriter ribbons. Bandera Bulletin.

We can handle your rubber stamp needs. 2-3 day delivery. (Special stamps take longer.) The Bandera Bulletin. 796-3718.

Cars & Trucks

Want last long wife's car 1986 Dodge 600, 2 door, air and power. 26 miles per gallon. Excellent condition. $2,350 OBO. Medina Lake. 751-2039.

1981 El Camino. V-8, auto, $2,000. 535-4013.

1982 Plymouth Reliant station wagon, 4 cylinder, extra clean, $1,500. 535-4028 or 535-6166.

1989 Dodge Shadow 4-door, completely loaded, 46,000 miles. A good buy. $4,595. 535-4650 day or night.

Dependable work car sale. $450 or trade for 10R2 horse trailer or what have you. Please call 796-7453.

1987 Dodge 150 van, loaded, 8 passenger, two tone, 318 motor, very clean. 512-796-4833.

Rec. Vehicles

8x40-foot travel trailer, furnished, 20-gallon hot water heater, washer and dryer, standard size refrigerator with freezer, 4-foot by 8-foot tilt out 18-foot awning, new tires. Must see to appreciate. $9,500. 512-796-3640.

Help Wanted

NOW HIRING!
New large feed, tack, and western apparel retail supply in Boerne area is now accepting resumes for the following positions: Cashiers, part-time/full-time; Loaders/Warehouse, part-time/full-time; Inventory Personnel, full-time; Sales/Showroom, part-time, full-time; Loss Prevention, part-time, full-time.

Part-time positions must be at least 16 years of age. Transportation and phone. Must have a positive attitude. Serious inquiries only. Send resume, current DMV record and 5 character references (non-related), to Diamond B, P.O. Box 63405, Pipe Creek, Texas 78063 attn.: Mel. 48-2tc

The Bandera Nursing Home is now accepting applications for the following positions: Medication Aide for day shift and relief; RN for weekends, 8 hr./day. Competitive wages offered. LVN for 11 to 7 shift. Call Linda Trout, RNDON at 512-796-3767. 47-TFC

Would you address and stuff 1000 envelopes for 1000 dollars. Call 317-290-7534. Free 24 hr. recorded message.

Triple J needs full-time shop man. Experience required, vehicles and chain saws. Apply in person, out Hwy. 16, 4 miles past Medina, 2 miles up 2107 on the left.

Wanted: cook to work on a ranch for groups. Call 796-3037.

Housekeeper. Large home just north of Helotes. Five days/week. Live-in optional. Laundry, cleaning and cook five suppers/week. No children, no pets, no elderly to care for. Room, board, salary. References required. 512-695-9811. Leave message.

Looking for loving person to care for three children to live in my home and do housekeeping. Se habla Espanol. Call 512-796-3645.

Big money, easy work, mailing ads. Free details! Dept-801, 5208 Hadrian Drive, Durham NC., 27703.

Drivers $35,000+++ per year. No experience needed, local and nationwide. Full-time and part-time. Driver's license required. 1-800-992-8005.

Wanted: Experienced head cook, line cooks, wait staff, bus boys, concession help, at Bandera Downs. 796-7781 ext. 236. 8-3, Monday through Friday.

Stanley Smith Security is looking for career-oriented security officers to work in the Bandera area. Commission preferred, but not required. Please call Danon Hassall at (512)340-0410.

Now taking applications for wait staff and kitchen help. Come by River Oaks Restaurant at 1105 Main Street for application and interview.

Services

Don't forget those important dates! We can help. Birthdays, anniversaries, wedding, any occasion. Try us out, our rates are reasonable. Just call 796-7287 for more information.

Building contractor, complete house, additions and repairs. Fast service. Jon Murrell 796-3691.

Jewelry manufacturing, custom design and repairs. Jon's Originals. 796-3691.

House cleaning, lots of experience. Call 796-8334 for information.

Steam clean three rooms, $24.95. 1-800-776-4796.

Appliance Repairs. Check out our reasonable prices. Heating systems serviced. All major appliances-microwaves. Nearly all vacuum bags and belts. 796-3127.

Cars & Trucks

Call!
Joe McMullan and compare before you buy.
Maybe I can save you some money on top-quality protection, whatever your insurance needs.

Joe W. McMullan
796-3733 1-800-242-3033
401 Main St., Bandera
Allstate
Allstate Insurance Company
Allstate Life Insurance Company

If there's a pain in your chest, be a pain in the neck.
Complain to a doctor
Emergency

American Heart Association

Help Wanted

RHODES PROCESSING
796-3388
We process exotics, wild hogs and other animals year round!
49-3tc

Professional
Chain Saw Sharpening
Irvin Stevens
1504 Oak St., Bandera
4 Blocks East of Guaranty Savings
796-4337 / wk.

SMALL ENGINE REPAIR
Portable Generator
Chain Saw, Lawn Mower, Small Tractor, Tiller

RV REPAIR
All appliances, Plumbing & Electrical
DKL Enterprises
1302 Huckberry
796-7456 80-12tc

Piano lessons. Ron English. Enroll now for pre-school specialized music at Pipe Creek/Bandera day cares. 1-800-484-1059 security code 2067.

General Home Repair: yard and ranch fence, additions, cabinets & general remodeling. Call Joe Sides at 589-7724.

CEMETERY WORK
Monuments, curbing, coping, leveling & monument repair. 796-3127, Jack.

ROOFING-
COMPOSITION &
GRAVEL
Roofs
All Home Repairs
FREE ESTIMATES
Insured & References
(512) 342-1776
45-tfc

Services

TEJAS Small Engine Repair
17 yrs. factory experience.
We repair all makes of lawn mowers, chain saws & line trimmers.
Mon.-Fri.: 7 a.m.-11 a.m., 6 p.m.-10 p.m.
FREE pick up & delivery
796-4149 Saw Sharpening: $2/chain 79-TFC

Professional VHS Editing Service: Simple editing, copying, 2 channel audio dubbing. Apple Macintosh hardware and software consulting. Call Ard Richardson at Indian Spring Ranch. (512) 535-4542.

LAWN SERVICE
Lawn maintenance, tree trimming, landscaping, grass planting, brush hauling & fertilization.
7 years experience.
Dependable.
Call Mike Allen
535-6265 30-tfc

Bandera Handyman. Pipes wrapped, screens and window repairs, carpentry, roofing: shingle or metal. Electrical and plumbing repairs. Sewage lines cleared and repaired. All painting and dry wall work. 796-3127. Good quality work at fair prices.

Services

12345678 IMAGINATION STATION Learning Center
PIPE CREEK
JANUARY CURRICULUM:
Winter
Health & Safety
Snow, Water & Ice
Letter & Qq, Rr, Ss, Tt Numbers:
16, 17, 18, 19
535-4028
ABCDEFG

Robbins' Nest Day Care

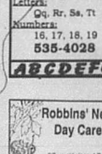

2/3 yr. old class, 1/2 day pre-school kinder program for 4 yr. olds. Full time-1/2 day available.
Pre-School Class Begins Sept. 3
Arts & Crafts Stories
Readiness Tile
Music Pre-Trips
Nature Walks
Call or come by!
404 3rd St.
796-4175
2/rmc

Wanted

Will pay up to $20 for porcupine. Call and I will pick it up. Jon Murrell — 796-3691.

Lakehills Child Care - 19 years experience- registered, certified in CPR and basic and intermediate First Aid. Certified through city of San Antonio program. Flexible, structured program is offered. Mon. through Fri., 6 a.m. to 6 p.m. $45/Week or $10/Day. Call 751-3540.

Seeking employment on cow/calf or exotics ranch. Resume/references available. 512-625-2193 after 6 p.m.

Wanted: Travel trailer, motorhome, boat, motor ready to go or in need of repair. Must be reasonable. 751-3625.

Pets

Australian Shepherds. Sell-out, blue Merles and red Merles. Out of working stock. $65-85. Also giving away rabbits and some dogs. 512-890-7740.

Appaloosa horses for sale. New and used. Call 512-525-5256.

Dachshund puppy. Female, black, full blooded, no papers. $75. 796-8366, 9 to 5.

POODLES & PALS
9 a.m. to 5 p.m.
For appointment call 796-4357

Also Boarding Kennels
Indoor—Outdoor Runs
Call 796-3450 / wk.

Lost & Found

Lost on Bear Springs Road: large, female white Great Pyrenees pup. Has collar with tags. Reward. 535-6626.

Lost: white Cockatiel with yellow tips. Lost on 13th and Oak Street. Name is "Snow." 796-3613. Reward.

Missing: flock of flamingos birdnapped from Highland Waters Friday night. Generous reward. Call 796-8343.

Miscellaneous

Fresh eggs 75 cents a dozen. Lakehills. 751-2121.

If interested in Weight Watchers meeting in the Lakehills area, call B.J. at 535-4042 and leave message.

Miscellaneous

Fuller Brush - It's not just brushes anymore - Call Deanna at 796-4348.

We can handle your RUBBER STAMP needs. 2-3 day delivery. (Special stamps take longer.) The Bandera Bulletin. 796-3718.

FREE old newspapers. For moving, painting, mulch, animal bedding or any other reason. Pick up on Thursday or Friday or as available. Bandera Bulletin, 1116 N. Main, Bandera.

Junk Jewelry, costume jewelry bought & sold. Clean out that old jewelry box and call me. Specialty old rings, glass beads, silver & gold also. Call 796-4529.

Thank You

Thank You
To everyone who helped us begin to put our lives back together after our tragedy. To our families and many friends we appreciate all the help and support you have given us.
Mike Armstrong Family

Card of Thanks
We wish to thank all the members from the St. Stanislaus Catholic Church for the wonderful food that they prepared and severed to the family and friends after the funeral services for Anton "Tony" Mazurek. Also thanks to all the pallbearers, the beautiful floral arrangements, and offerings for Masses being said by the Rev. Michael McManus.
Sophie Mazurek
Margaret Murrell
Eleanor Clendenen
Virginia Stricker

Public Notices

$500 REWARD!
for information leading to the ARREST & INDICTMENT of the person or persons guilty of the burglary of the Wallace Gilbert residence off Hwy. 1283 near Red Bluff Creek between 11 a.m. and 1:45 p.m., 12/13/91.
R.S. Steve Forest, Sheriff
P.O. Box 607, Bandera, Texas 78003
1-512-796-3771

Public Notices

WEDDING SHOWER
for
VIRGINIA JACKSON
&
RICHARD FLACH
Feb. 1 at 3 p.m.
Medina First Baptist Church Fellowship Hall
80-1tc

Public Notices

Public Notice
The Bandera Independent School District will hold a public hearing on Jan. 30, 1992, at 7 p.m. in the High School Library to discuss the 1990-91 Academic Excellence Indicator System Report.

Notice to Bidders
Sealed bids for lease/purchase of one (1) or more, 71 passenger, 1992 conventional school buses will be received by the Medina Independent School District, P.O. Box 1470, Medina, TX 78055 until 7 p.m. on Feb. 13, 1992, when the bids will be publicly opened.

For details and specifications contact Mr. Jerry Huie, Superintendent, at 512-589-2851. Medina ISD reserves the right to accept or reject any or all bids and to waive minor technicalities and award the bid to best serve the interest of the district.

Envelopes with bid proposals should be sealed and marked in the lower left corner: Lease/Purchase — School Bus Bid. Opening 7 p.m., Feb. 13, 1992.

Request for Bids on Texas Highway Construction
Sealed proposals for 63.464 miles of micro-surfacing and regular seal coat on various limits on US 277, IH 35, US 83, SH 85 & PR 37 in Maverick, LaSalle, Dimmit, Frio, Bandera & Medina Counties, covered by CPM 300-1-69, CPM 17-8-53, CPM 18-1-94, CPM 37-9-56, CPM 300-2-27, CPM 301-3-18, CPM 1066-1-13 & CPM 1068-2-12 will be received at the Texas Department of Transportation, Austin, until 1 p.m., Feb. 4, 1992, and then publicly opened and read.

Plans and specifications, including minimum wage rates as provided by Law, are available for inspection at the office of Gregory C. Howard Resident Engineer, Carrizo Springs, Texas, and at the Texas Department of Transportation, Austin, Texas. Bidding proposals are to be requested from the Division of Construction and Contract Administration, D.C. Greer State Highway Building, 11th and Brazos Streets, Austin, Texas 78701. Plans are available through commercial printers in Austin, Texas, at the expense of the bidder.

The Texas Department of Transportation hereby notifies all bidders that it will insure that bidders will not be discriminated against on the ground of race, color, sex or national origin, in having full opportunity to submit in response to this invitation, and in consideration for an award.

Lost Flamingos
Lost, strayed, stolen, or kidnapped. Seven dingy, dirty, rusty, rotten, raunchy, sickly, shoddy pink flamingos. Disappeared while visiting friends. One is weak and sick and needs constant care and medication. Please report any sightings.
P. Chapman
Bandera

Request for bids
Bandera County is soliciting quotes for malpractice insurance coverage for Emergency Medical Service personnel from March 14, 1992, to March 14, 1993. All quotes must be received in writing at the office of Bandera County Judge Ray Mauer before 9 a.m. Monday, Feb. 24, 1992.

DID YOU PROVIDE US WITH A PHOTOGRAPH TO USE IN THE BULLETIN IN 1991?

IF YOU HAVE NOT PICKED IT UP, PLEASE DO SO BEFORE JAN. 31, 1992.

TWO EASY WAYS to place your Classified Ad in The Bandera Bulletin

Write
Mail your advertisement to:
The Bandera Bulletin
P.O. Box 497
Bandera, Texas 78003

Call
(512) 796-3718

Business Directory 796-3718

AIR CONDITIONING

Air-Con Mechanical Contractors
•Heating •Air Conditioning
•Sales • Service
• Installation
•Sheet Metal Fabrication
DAVID HEEP, Owner
Bandera, Texas 78003
512-796-4310 512-796-4964 87-12tc

D'SPAIN SALES & SERVICE, INC.
804 Eleventh St. Bandera, Texas 78003
AIR CONDITIONING
TRANE CARRIER
Office: 796-3697
Wiley: 796-8250 Ray: 796-3426
Lic. No. TACLB001935

SERVICE AND INSTALLATION — ALL MAKES AND MODELS

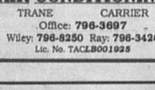

LIC # TACLB004308
Serving Bandera & Surrounding Area 48-8tpd
RAY CHOATE
512-796-4317

ANTIQUES

American Antiques
Blue Willow
Unique Gifts Buy and Sell
COUNTRY ACCENTS
Hwy. 16 5 mi. S. of Bandera Downs
512-535-4979 45-tfc

APPLIANCES

D'SPAIN SALES & SERVICE, INC.
804 Eleventh St. Bandera, Texas 78003
APPLIANCES
KITCHENAIDE FRIGIDAIRE JENN-AIRE
Office: 796-3697
Wiley: 796-8250 Ray: 796-3426
Lic. No. TACLB001935

BUILDING MATERIALS

Building Materials
HEVENOR LUMBER COMPANY
1300 N. Main, Bandera
796-3709
7:30-5:00 Mon.-Fri.
8 to Noon Sat.

Large selection of lumber including construction & "D" grade, pressure treated & rough cedar. Several plywood grades, builders hardware, paneling, sidings, farm/ranch fencing, gates & posts, insulation, roofing products, concrete & mortar mixes. Regular & masonry cement, cinder blocks & reinforcing steel. Plumbing and electrical supplies, fasteners for mile near anything. Windows & doors. Hand tools--Makita power tools & parts. Negley/Coronado paints & stains, guttering and flashing, sheet rock, Duo-fast nails & staples, swimming pool & spa chemicals & lots more.

Hevenor Lumber Co.--
where quality is the best value!
Delivery available. 51-tfc/dr

BUILDING/REMODELING

FINE HOMES, ADDITIONS & RESTORATIONS
for the discriminating homeowner.

"The Company Where QUALITY Stands Out."
BANDERA BUILDERS, INC.
535-4313
Construction Management and Consultation VA Approved Builder 67-tfc

We put our trust in the master builder...God.
C.J. Construction Company
Specializing in
Painting, Roofing, remodeling, Additions, New Buildings
Ask About Our New Tree Trim Service
Free Estimates--Please Call
512-792-4037 1-800-358-6208

Business Directory Advertising
Business Card Ad$9.80/week
Based on 13 Week Contract
2x2 Classified Display (This Size)
Other sizes & lengths of run billed at regular display rates.

BUILDING/REMODELING

FREE ESTIMATES
Joe Ortiz Construction
Building and Remodeling From the Ground Up
Remodeling Restoration or Turnkey
25 Years Experience
Rt. 1 Box 37N2
Medina, Texas 78055 512-589-2561 43-tfc

REMODELING & HOME REPAIRS
Additions, Cabinets, Painting
Roofing, Decks
Mobile Home Skirting & Repairs
Fencing of all kinds
FREE ESTIMATES JOHN HUTCHESON
796-3679

CLEANING SERVICE

BONDED 15 YRS. EXPERIENCE
QUEEN'S JANITORIAL SERVICES
Get the BEST for less!
A Bandera Business.
RESIDENTIAL--COMMERCIAL--FREE ESTIMATES
Karen 796-3667 Answering Service 796-3913 43-tfc

Shampooing Upholstery/RVs Deodorizing
Steam Cleaning Autos & Trucks Scotch Guard
24 Hr. emergency water extraction
Stripping, waxing, high speed buffing
Steve's Carpet Cleaning
(512) 796-8185
Residential and Commercial, Bonded 61-12tpd

CONCRETE

Concrete Work
•Patios •Driveways •Foundations •Backhoe work
•Septic tanks •Blasting and Hauling
Quality Home Building & Carpenter Work
Allen Heiser
796-4390 45-tfc 257-3393

READY MIX CONCRETE
•Earthmoving
•Sand•Fill•Paving
•Land Clearing
•Gravel

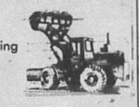

Roger Stevens
796-3714
Box 24 Bandera, Tx. 78003
Office ½ mile out on Ridge Route Rd. 67-tfc

CONSTRUCTION

P & P Construction

"We'll Move the Earth For You!"
DOZING EXCAVATING
LAND CLEARING
SUB-DIVISION ROADS
DAMS
BLASTING & SEPTIC SYSTEMS
JOE PHILLIPS 512-589-2206
P.O. BOX 1355 MEDINA, TX. 91-12tp

ELECTRICAL

D'SPAIN SALES & SERVICE, INC.
804 Eleventh St. Bandera, Texas 78003
ELECTRICAL CONTRACTING
Office: 796-3697
Wiley: 796-8250 Ray: 796-3426
Lic. No. TACLB001935

EAGLE ELECTRIC WORKS COMPANY
LICENSED & INSURED
ELECTRICAL CONTRACTOR
RESIDENTIAL METER LOOPS
COMMERCIAL REMODELING
SERVICE NEW CONSTRUCTION
QUALITY WORK DONE TO NATIONAL ELECTRIC CODE STANDARDS
535-4926

We Can Handle Your
Rubber Stamp
Needs
3-4 day delivery.
(Special Stamps — 1 week longer)
The Bandera Bulletin
1116 N. Main, Bandera

GLASS REPAIR

Commercial Residential Auto
Hill Country Glass Service
All types of glass repair and a full line of Safety Solar Film
For Home, Office and Automobile
796-8230
HC01 Box 444 Bandera

MASONRY

C&L Masonry
Quality Work Guaranteed
FIREPLACES OUR SPECIALTY
Floor Tile Brick Chimney Caps
Ceramic Tile Rock Fireplace Utensils
Underpinning Black Chimney Sweep
The Earth Stove
FREE ESTIMATES
Craig LeStourgeon 512-589-2687

METAL BUILDINGS

Utopia Sales and Service
Metal Buildings
Custom and Prefabricated
• Horse Barns and Stalls • Hay Barns
• Implement Sheds • Airplane Hangers
• Catch Pens and Loading Chutes
Over 15 years experience in Farm and Ranch construction
P.O. Box 246 512-966-3456 off.
Utopia, TX 78884 512-966-3793 res.

Business Directory Advertising
Business Card Ad$9.80/week
Based on 13 Week Contract
2x2 Classified Display (This Size)
Other sizes & lengths of run billed at regular display rates.

NURSERY

Gunsight Mountain Ranch and Nursery
Container Growers — Native Plants
MATTIZA — WILKIE
Tues.-Sat. 10 AM-5 PM
512-562-3225 P.O. Box 86
Williams Creek Road Tarpley, TX 78883

A LONE STAR "STEAL"
Reach more than 3 MILLION Texans for ONLY $250
Now you can run your classified ad in newspapers all across Texas for only $250. That's right—a 25 word classified ad only $250 buys 25 newspapers with a combined circulation of 1.8 million (that's more than 3 million readers) throughout the Lone Star State.
One call to this newspaper, that's all. We'll place your ad in 250 newspapers. All you have to do is get ready for the results.
This new sales opportunity is brought to you by this newspaper and the member newspapers of the Texas Press Association.
Call this newspaper for details
Tex SCAN
Statewide Classified Advertising Network

'Highly destructive' oak wilt disables vascular system

It produces a substance that clogs the tree's water carrying tissue

Oak wilt is a highly destructive plant disease caused by a virulent fungus, *Ceratocystis fagacearum*, that acts by disabling the vascular system of susceptible trees.

The fungus prevents an affected tree from taking up essential moisture and nutrients. The tree, in effect, dies of thirst.

What trees are susceptible?

In Central Texas, oak wilt is most dramatically apparent in live oaks, trees particularly vulnerable to the disease because of their growth pattern in dense clusters with interconnected roots.

In fact, trees in the red oak group -- specifically blackjack and Spanish oak in this region -- are actually more vulnerable to oak wilt than are the live oaks; moreover, diseased red oaks play a critical role in the external transmission of oak wilt, a fact essential to understand to effectively control the spread of disease.

Trees in the white oak group, such as burr oak and chinkapin, are considered resistant but not totally immune to oak wilt; no trees outside the oak genus have been found to be infected by the disease.

Is Texas the only state affected by oak wilt?

Although Texas is the only state whose live oak population has been affected by oak wilt, the disease has been identified in red oaks across a wide area of the eastern United States, bounded by Minnesota, Texas, Pennsylvania and South Carolina. But while the species of red oaks affected in other states may differ from trees affected by oak wilt here in Texas, the fungus causing the disease is identical.

Is oak wilt new?

Not really. Oak wilt may have existed for some time before the disease was correctly diagnosed: the causal agent, *C. fagacearum*, was first isolated and identified in 1941 in Wisconsin. As research progressed over the next decades, oak wilt seemed to spread dramatically quickly through the Midwest, a rate of spread at least partially due to improved disease recognition.

Even after the disease organism causing oak wilt was identified, scientists doubted that it could survive in climates as far south as Texas, for the fungus was known to be vulnerable to high temperatures. In addition, the disease pattern in live oaks is very different from that of red oaks, and the organism causing oak wilt is not easy to isolate in these trees. As a result, plant pathologists did not immediately suspect oak wilt as the cause of massive live oak losses across the State starting in the early 60's. In 1979, Texas scientists finally confirmed through laboratory analysis that the disease affecting our live oaks in epidemic proportions was indeed oak wilt. Up till that time, the problem was attributed to "oak decline".

What is the difference between oak wilt and oak decline?

The term "oak decline" is just [illegible] or deterioration, a gradual loss of health and vigor characteristic of oak trees under stress. Oak decline is not considered a disease, but rather a syndrome - generalized symptoms indicative of the tree's gradual decline. It may be caused by a variety of factors such as drought, insect damage or other environmental stresses and some secondary disease organisms; if the causative factors are not relieved, the tree can eventually die.

Although oak decline is in fact a serious problem in the Southeast forests, it is oak wilt, not oak decline, which is responsible for the massive tree losses we have suffered. *C.fagacearum*, the fungus causing oak wilt, is known as a "primary pathogen": in contrast to the minor pathogens associated with oak decline that can further weaken a tree already stressed, the oak wilt fungus is powerful enough to infect any susceptible species of tree exposed to it - healthy or weak, young or old. Symptom development is rapid, the damage is irreversible, and the disease is usually fatal.

Isn't it too late to stop oak wilt?

Observing the path of devastation caused by oak wilt, the disease might appear uncontrollable. In the thirty or more years since it was first observed in Texas, oak wilt has spread at an alarming rate. Each year its boundaries widen; as of October 1991, oak wilt was confirmed in 46 counties of Texas. Locally, our Medina survey conducted in 1991 indicated that over half of the landowners responding had already lost trees to oak wilt, with new infection developing in areas which until very recently had been untouched by disease.

Yet, even in our disease-ravaged region, oak wilt is not as pervasive as it may seem from the road. From a small plane, you can see that in remote areas there is surprisingly little evidence of disease; most oak wilt infection sites occur near houses, along the highway, along utility lines and fences. It is clear that where there are people, there is oak wilt. This observation should be an encouragement and a warning: while we have lost many, many trees, those that remain are still at risk. We are witnessing an ecological disaster in the making - we cannot afford to stand by as our surviving trees fall victim to the disease.

Is there a cure?

[illegible] found for oak wilt, and researchers admit that many unanswered questions remain. Within the past decade, though, scientists have learned a great deal about the nature of oak wilt, solid information that can help us take effective action against it.

Even without a cure, existing disease centers can often be contained by prompt, aggressive action. More significantly, new incidences of disease can be dramatically reduced at little or no cost, by means of simple prevention procedures.

In the weeks ahead, this column will explore how oak wilt spreads, and how to identify it; what measures can be taken to limit the destructive potential of existing disease sites; and, most important, how to help prevent future outbreaks of oak wilt, to slow the spread of disease.

The first in a series on oak wilt exploring the nature of the disease, how it is spread, how it can be controlled and how new outbreaks may be prevented. The series is prepared by Susan Crawford Tracy of the Medina Committee to Stop Oak Wilt.

Business Directory
796-3718

OFFICE SERVICES

MANUSCRIPTS & MORE
"Professional Secretarial Service"
From Business to personal, we can handle all of your needs.
-- Resumes -- Legal Documents
-- Academic Papers -- Medical Transcription
-- Newsletters -- Correspondence
--24-48 Hr. Turnaround -- Pick up & Delivery
-- Very reasonable rates
Put us to work for you! 535-6594

PLUMBING

PLUMBING
Johnny Adamietz
•Trenching •Repairs
•Service Installation
796-4368
or 1-634-7517 (Home)
Still serving Bandera County.

ROOFING

WOODS ROOFING COMPANY
Specialist in all types of roofing.
35 years experience.
* Composition * Tile * Hot Asphalt * Wood
REPAIRS--RE-ROOFING
SERVING THE HILL COUNTRY FOR 21 YEARS
796-7243 FREE ESTIMATES 796-4472

WATER WELL SERVICE

ARMADIGGER, INC.
Water Well Drilling and Service
•Free Estimates
•Complete Pump Service •Water Treatment system
•Septic tanks •Trenching
•Fast and Dependable •Complete drilling Service
•Master Card and VISA accepted
796-4734
Night 535-4798
Hwy. 16-3½ miles east of Bandera

PAGING SERVICES

Country Communications
P.O. Box 2107 PAGING SERVICES Bandera, Texas
512-535-4848 David & Nancy Marrs
Are You...
* Tired of wasted travel time due to lack of communication?
* Tired of not being in touch with your employees?
* Tired of being "tied" to a telephone waiting for a call?
If you answered yes to at least one of these questions, then you should consider a PAGER from Country Communications.
Tone Only * Tone/Voice * Digital Display

Business Directory Advertising
Business Card Ad$9.80/week
Based on 13 Week Contract
2x2 Classified Display (This Size)
Other sizes & lengths of run billed at regular display rates.

TREE TRIMMING

Seigrist Roofing & Remodeling
All types roofing
FREE ESTIMATES
30 years experience
All work Guaranteed
When you call for an estimate you get a roofer, not a salesman!
(512) 624-3028

Bandera Tree Service
Trees Trimmed/Removed Brush Cleared by hand
5' shredder now available
Brush Chipper Wood Cutting Log Splitting
Firewood Oak & Hedgeite
Allen Heiser 796-4390

Complete Water Well Service.
D.K. Drilling Co. & Pump Service
Free Estimates
Septic Tanks
Lic. # 2045 796-3563
Bandera, Texas
Dale Keith, Sr., Owner
Member Of Texas Water Well Drillers Association.

PAINTING

BRADFORD PAINTING
All phases of painting. Paper hanging.
"For those who appreciate quality."
535-4331

Dominick's
Painting & Paper Hanging
Interior Exterior Parking Lot Striping
535-4910
Dominick Verciglio

Business Directory Advertising
Business Card Ad$9.80/week
Based on 13 Week Contract
2x2 Classified Display (This Size)
Other sizes & lengths of run billed at regular display rates.

PROPANE

Propane Express
• Commercial Bulk Domestic Gas
• Cash Disc. and Sr. Cit. Disc. Available
• New Tanks for Sale or Lease
Ask about our lease to purchase plan
• Water Heaters and Space Heaters in Stock
Call Our Office
796-8207
for prompt friendly service.
Route Salesmen in Your Area:
Jimmy Goodenough
Bandera/Pipe Creek
796-3226
Ralph Chancy
Medina/Tarpley
589-2681

Bandera, Tx. 78003

D'SPAIN SALES & SERVICE, INC.
804 Eleventh St. Bandera, Texas 78003
WATER WELL SERVICE
Jacuzzi Pumps Pressure Tanks MacClean Rust Filters
Office: 796-3697
Wiley: 796-8250 Ray: 796-3426
Lic. No. TACLB001928

Pipe Creek Water Well Co.
License #2450
796-4846
796-4818
Drilling & Service
Randy Roberts

Photo by Bob Hopper

Bulldog Ricky Gard drives across the three-point line past a Cole defender, but the 'Dogs couldn't get past the Cougars Tuesday night, Jan. 21. The final score was Cole 81, Bandera 51.

Register to vote!

Ladies win 'big time' against MV Panthers

By Bob Hopper
Special Sports Correspondent

After playing three games where the outcome was decided by two points or less, the Lady Bulldogs were [illegible] Tuesday night as Bandera gym, beating Medina Valley 59-46 in the first half of the twin bill.

The girls were quickly greying out Coach Julie Young's hair after a two-point decision a week ago against Cole and a one point come -from-behind 48-47 win over Somerset last Friday night.

The boys varsity roundballers may not be back, but they 're on their waaay. Trailing the Panthers by 14 points midway through the fourth period, the Dogs scrounged back to within three with :25 seconds left in the game.

Medina Valley's Robert Vasquez sank 4 of 4 free throws for the 59-52 win as Bandera fouled intentionally, trying to get the ball back for a possible 3 point shot and a tie game.

The Bulldogs have steadily gained experience and expertise as the season has progressed. Last Friday night's 19 point loss to Somerset may have signaled the beginning of a turnaround for the boys.

[illegible] lively cause 7 point loss to the Panthers the Dogs are beginning to get a little respect.

It may not be very lady-like but the Lady Bulldogs continue their thieving ways on the basketball court, mostly to their opponents suprise and frustated dismay. The girls in blue turned 15 thefts into 9 points on their way to their third district win against one loss. 15 of 22 from the free throw line helps a great deal as well.

With Tandy Clements and Melisa Schneider rejecting Medina Valley under the basket, Lisa Wharton and Niki Rouch hit the hoops for 20 points each. Clements hit for 8 with Natalie Koehler close behind with 7 points. Wharton's 11 rebounds were complimented by Rouch's 5 steals.

Part of the boys improvement comes from their play under the net. Linden Stricker and John Kistner are beginning to take advantage of their height and strength to block shots and come out of the hassle under the rim with both offensive and defensive rebounds.

That, coupled with ball-handling from Ricky Gard and J.B. Neuenschwander and help from the bench from Scot Thomas and Lee Jenkins are bright spots for the young Bulldogs.

Photo by Bob Hopper

Niki Rouch anticipates a steal from a Cole ball handler as Lisa Wharton sets up for the rebound.Bandera had their first district win Tuesday, Jan. 21, with a final score of 43-41.

Boerne volleyballers set league meeting

The Boerne Volleyball Club will hold their Spring League meeting Feb. 4 at 7 p.m. at the Guaranty Savings on Main Street in Boerne.

"All persons age 16 to 100 who are interested in playing USVBA co-ed volleyball should attend!" says group president Mike Fincke.

Anyone interested in putting together a team prior to the Feb. 4 meeting can call Fincke at 1-512-249-8361.

Games are played one evening a week at the Boerne Middle School gym.

"Come see what fun volleyball really is," Fincke says.

PRCA rodeo set in Los Fresnos

Professional cowboys and cowgirls will compete in a full line-up of rough-riding events at the Los Fresnos Professional Rodeo Cowboys Association rodeo Friday, Jan. 31, to Sunday, Feb. 2.

Events include bull riding, saddle bronc and bareback bronc riding, bulldogging, team roping, calf roping and barrel racing.

Professional rodeo clowns will also give special performances.

Call 512-233-4289 or 512-233-6691 for more information.

43rd Annual
San Antonio Stock Show & Rodeo
FEB. 5-16, 1992

•PERFORMANCES•
Alabama, Feb. 6, 7:30 pm • Mark Chesnutt, Feb. 7, 7:30 pm • Reba McEntire Sponsored by Miller Lite, Feb. 10, 7:30 pm • Ricky Van Shelton, Feb. 11, 7:30 pm • The Texas Tornados, Feb. 12, 7:30 pm • Tanya Tucker, Feb. 13, 7:30 pm • Joe Diffie/The Charlie Daniels Band, Feb. 14, 7:30 pm • Shenandoah, Feb. 15, 7:30 pm • Travis Tritt, Feb. 16, 7:30 pm
SOLD OUT PERFORMANCES: Clint Black, Feb. 5, 7:30 pm • Alan Jackson Sponsored by GMC Trucks, Feb. 8, 7:30 pm • Reba McEntire, Feb. 9, 7:30 pm
Rodeo Ticket Prices - Balcony Rows 1-10 - $12.00, Balcony Rows 11-14 - $10.00, Balcony Bleachers 15-16 - $7.00 (Includes grounds admission)-all seats reserved - Tickets available at Joe & Harry Freeman Coliseum Box Office & all Rainbow-Ticketmaster locations. To charge by phone with MC/VISA, call 1-800-749-9494 or (512) 225-4237.

•GROUNDS ENTERTAINMENT•
Birds of Prey Show • Backyard Circus • Nightly Dances • Gem Show Grandpa Cratchet Show • Carnival Midway • Traditional Mexican Music Pioneer Heritage Demonstrations • Arts and Crafts Hall • Western Art Show Texas Agriculture Exhibits • Lumberjack Show • Auction Sales • Make Your Own Recording Booth • Pork Chop Downs Pig Races • Miniature Horse Show

A Special Salute to the Hill Country
FEB. 9-10
1992 is the *Year of the Volunteer*. It is the loyal dedication of many generous south Texas volunteers that makes the Annual San Antonio Stock Show and Rodeo a reality. It is because of your support that we are able to raise money for youth in agriculture. Because of these efforts we salute you! The **first 1,000 visitors** from the **Hill Country** area attending the show Feb. 9-10 will receive a limited edition San Antonio Stock Show and Rodeo commemorative pin. Just stop by the Information Center located near the entrance to the Family Fair and tell them you're from the **Hill Country**. Wear it proudly, knowing you have contributed to the educational advancement of our Texas youth!
Freeman Coliseum

Do It Yourselfers--
See HEVENOR LUMBER'S Directory Listing
Page 17

JENNINGS ANDERSON FORD
BANDERA 796-7791 Hwy. 16 S.
HOME OF THE GOOD GUYS IN THE WHITE HATS!
NOTICE: If you are looking for a new or used vehicle and don't see it on our lot, we'll find it for you, if you'll come in and tell us what you would like!! CLINT & KEN
NEW--1992 Ranger Supercab XLT, AC, 5 speed trans w/overdrive, cast alum. wheels, super engine cooling, chrome rear step bumper, sliding rear window, PWR steering/brakes and more. Sale price: $10,592 plus TTL.
USED--1990 CHEVY C2500 HD CUB TOM REG CAB 5.7 L, V-8, AUTO, AC, CASSETTE, TOOL BOXES, LOW MILES, A STEAL AT $11,950.
1988 Ford Conversion Van $150. Cpt. Chairs, V8, auto, TV, loaded, extra clean. Only $7,995.
1990 FORD F150 REG CAB V8, loaded, 2-tone paint, $9,995 plus TTL.
1990 FORD F150 REG CAB 6-cyl, LWB, manual, single color, $8495 plus TTL.
MOTORCRAFT OIL and OIL FILTER SPECIAL
TOTAL SPECIAL PRICE PARTS and LABOR $15.69
MOTORCRAFT ENGINE TUNE-UP SPECIAL
4 Cylinder $26.95 6 Cylinder $34.95 8 Cylinder $42.95
SENIOR CITIZEN'S SPECIAL
A special discount to senior citizens on all Repair Orders except advertised specials
15% OFF
AUTOMATIC TRANSMISSION SERVICE SPECIAL
TOTAL SPECIAL PRICE AS DESCRIBED $38.95
Service Dept.: 7:30-5:30 Mon.-Fri.; 8-1 Sat.
Sales Hours: 8:30-6:30 Mon.-Fri.; 8:30-5 Sat.
NOTICE: Our Service Department is equipped to repair all GM, Chrysler & Ford vehicles. All of our technicians are qualified to "make new" the above models.
NO HASSLE NO FUSS DEALS
JENNINGS ANDERSON FORD
FORD "WE RENT CARS & TRUCKS!"

BOYLE'S MARKET

EST. 1907 BOYLE'S

HURRY! Last chance to fill out Cash Saver card for china!
Cash Saver Coupons will Be Redeemed Thru. Feb. 12.

Prices effective Thurs., Jan. 30, 1992 thru Wed., Feb. 5, 1992

S	M	T	W	T	F	S
				30	31	1
2	3	4	5			

We reserve the right to limit quantities. We are not responsible for

HOURS
8 a.m.-Thurs.; 8:00 a.m.-8:00 p.m.

Pork **Steak** $1.09 lb.

Fryer **Leg Quarters** 29¢ Lb., 10 lb. bag

Gulf King **Tuna** $4.99 12 oz.

Boston Butt **Pork Roast** 99¢ lb.

Pig's Heads 25¢ lb.

Eckrich **Bologna** $1.39 lb.

Gulf King **Red Snapper** $3.89 12 oz.

Carnation **Yogurt** 3/$1 8 oz.

Lemons 10/$1

Avocados 4/$1

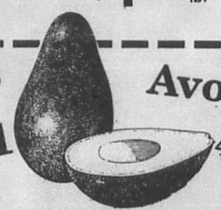

84 ct.

Green Onions 4 bunches/$1

Pig's Feet lb.....39¢	**Pioneer Flour** 5 lb.....79¢
Tripe lb.....39¢	**Pioneer Flour** 25 Lb.....$2.99
Hillshire Farms Sausage lb, all varieties.....$1.89	**Kraft Velveeta Shell Dinner** 12 oz.....2/$3
Ground Chuck lb.....$1.69	**Veg-All** 16 oz.....59¢
Stillwell Pie Shells 2-9" deep dish.....$1.39	**Borden's Potato Chips** asst. flavors .....99¢
Imperial Margarine lb, qtrs.....2/$1	**Comet Rice** 28 oz.....$1.19
Borden's Orange Juice 64 oz.....$1.99	**Magic Chef Black Pepper** 4 oz....99¢
Oak Farms Homo. Milk 1/2 gal.....$1.29	**Lucky Leaf Apple Juice** 25 oz., reg/natural.....99¢
Oak Farms Buttermilk qt.....79¢	**Sunsweet Prune Juice** Qt.....$1.29
Oak Farms Fruit Drinks gal.....99¢	**Lysol Spray** 12 oz.....$2.99

Star Kist **Tuna** 59¢ 6.5 oz., oil/water

Post **Toasties** $1.79 18 oz.

Soft & Gentle **Tissue** 79¢ 4 roll toilet tissue

Red & White

Quick Oats 18 oz.....99¢	**Hot Cocoa Mix** 10- 1 oz.....99¢
Coffee 13 oz brick.....99¢	**Hominy** 14.5 oz, white or gold.....3/$1
Cake Mixes 18.5 oz.....79¢	**Whole Tomatoes** 16 oz.....2/$1
Chili Mix.....3/$1	**Pink Salmon** 15.5 oz.....$1.59
	Beef Ravioli.....79¢

Coupon Good 1-30-92 thru 2-5-92 BOYLE'S MKT. / ONE PER FAMILY
LOG CABIN
SAVE 50¢ ON 24 OZ. SIZE

This coupon good only on purchase of product indicated. Any other use constitutes fraud. COUPON NOT TRANSFERABLE. ONE COUPON PER PURCHASE. To the retailer: GFC will reimburse you for the face value of this coupon plus 8¢ if submitted in compliance with GFC Redemption POLICY C-1, incorporated herein by reference. Valid only if redeemed by retailer distributors of merchandise or anyone specifically authorized by GFC. Cash value 1/20¢. Mail to: General Foods Corporation, P.O. Box 601, Kankakee, IL 60902. ©1990 GENERAL FOODS CORPORATION

OFFER # 2JANT2

NEW! Del Monte Quality VEGETABLE Classics

Buy ONE Get One FREE!

NEW! Del Monte Quality VEGETABLE Classics
FROM CUPBOARD TO MICROWAVE TO DELICIOUS IN JUST THREE MINUTES!

MASTER BLEND COFFEE $1.00 with coupon $1.75 reg.

2/5/92 Boyle's Market STORES ONLY

To the retailer: Your fee is submitted in compliance with GFC Redemption Policy C-1.

Mail to: General Foods Corporation, P.O. Box 601, Kankakee, IL 60902

Coupon Value 75¢ Coupon # 1688-2

FAMILY DOLLAR® SALE

1,805 Discount Stores And Growing

Trend DETERGENT $3 Box
7 Lb. Trend Laundry Detergent

SAVE $3 SAVE $2
7.99 Pr. Men's Rustler® Jeans
6.99 Pr. Boy's 8-16 Rustler® Jeans

1.44 Pack Of 8 Rolls Bath Tissue 300 2-ply sheets per roll
2 Boxes 99¢ 175 Ct. Facial Tissues
99¢ Pack 250 Ct. Paper Napkins
3 Rolls 99¢ Paper Towels 80/1-ply sheets per roll

4 For $3 Clo White Bleach

2 For 64 Oz. Wisk Liquid Laundry Detergent

1.09 Bottle 22 Oz. Palmolive Dish Detergent Original or Lemon-lime

6.99 Pack Ultra Baby Diapers For Girls Or Boys 40 ct. Medium or 30 ct. Large

88¢ Each TUCKER Bushel Laundry Basket

1.66 Sale Price - 2.00 Mfr. Rebate
FREE Each After Mail-In Rebate
8.2 Oz. Close-Up Toothpaste Original, Anti-Plaque or Tartar Control Gel
Pack Of 3 Soft Toothbrushes...1.88 Pk
FREE After Mail-In Rebate

88¢ Sale Price - 1.00 Mfr. Rebate
FREE Each After Mail-In Rebate Limit 5 on Rebate
Rave Hair Care Products 6 oz. mousse, 7 oz. hair spray, 9 oz. All In One shampoo and conditioner, 16 oz. bonus size shampoo or conditioner . Assorted formulas

1.33 Sale Price - 1.50 Mfr. Rebate
FREE Each After Mail-In Rebate
Brut Deodorants 2.5 oz. anti perspirant spray or deodorant stick or 3 oz. deodorant spray

1.66 Sale Price - 2.00 Mfr. Rebate
FREE Each After Mail-In Rebate
Vaseline Intensive Care Lotion 5.5 oz. UV Lotion or 20 oz. Bonus Size Regular, Extra Strength or Aloe & Lanolin

99¢ Sale Price - 20¢ Mfr. Rebate
79¢ Qt. After Mail-In Rebate With 5 Qt. Purchase
Havoline Motor Oil 10W-30, 10W-40, or HD30 Limit 10 Quarts

WE ACCEPT NATIONAL BRAND COUPONS

PRICES GOOD 7 DAYS ONLY

Wed. Jan. 29	Thurs. Jan. 30	Fri. Jan. 31	Sat. Feb. 1	Sun. Feb. 2	Mon. Feb. 3	Tues. Feb. 4	While Quantities Last

2-4-92 pg.1 z.3.4 w/n

BOYLE'S MARKET

EST. 1907 BOYLE'S

HURRY! Last chance to fill out cash saver card for china!
Cash Saver Coupons will Be Redeemed Thru. Feb. 12.

Prices effective Thurs., Jan. 30, 1992 thru Wed., Feb. 5, 1992

S	M	T	W	T	F	S
				30	31	1
2	3	4	5			

We reserve the right to limit quantities. We are not responsible for

HOURS
8 a.m.-Thurs.; 8:00 a.m.-8:00 p.m.

Pork **Steak** $1.09 lb.

Fryer **Leg Quarters** 29¢ Lb., 10 lb. bag

Gulf King **Tuna** $4.99 12 oz.

Boston Butt **Pork Roast** 99¢ lb.

Pig's Heads 25¢ lb.

Eckrich **Bologna** $1.39 lb.

Gulf King **Red Snapper** $3.89 12 oz.

Carnation **Yogurt** 3/$1 8 oz.

Lemons 10/$1

Avocados 4/$1

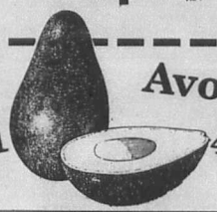

84 ct.

Green Onions 4 bunches/$1

Star Kist **Tuna** 59¢ 6.5 oz., oil/water

Post **Toasties** $1.79 18 oz.

Pig's Feet lb.....39¢	**Pioneer Flour** 5 lb.....79¢
Tripe lb.....39¢	**Pioneer Flour** 25 Lb.....$2.99
Hillshire Farms Sausage lb, all varieties.....$1.89	**Kraft Velveeta Shell Dinner** 12 oz.....2/$3
Ground Chuck lb.....$1.69	**Veg-All** 16 oz.....59¢
Stillwell Pie Shells 2-9" deep dish.....$1.39	**Borden's Potato Chips** asst. flavors .....99¢
Imperial Margarine lb, qtrs.....2/$1	**Comet Rice** 28 oz.....$1.19
Borden's Orange Juice 64 oz.....$1.99	**Magic Chef Black Pepper** 4 oz....99¢
Oak Farms Homo. Milk 1/2 gal.....$1.29	**Lucky Leaf Apple Juice** 25 oz., reg/natural.....99¢
Oak Farms Buttermilk qt.....79¢	**Sunsweet Prune Juice** Qt.....$1.29
Oak Farms Fruit Drinks gal.....99¢	**Lysol Spray** 12 oz.....$2.99

Red & White Quality

Quick Oats 18 oz.....99¢
Coffee 13 oz brick.....99¢
Cake Mixes 18.5 oz.....79¢
Chili Mix.....3/$1
Hot Cocoa Mix 10- 1 oz.....99¢
Hominy 14.5 oz, white or gold.....3/$1
Whole Tomatoes 16 oz.....2/$1
Pink Salmon 15.5 oz.....$1.59
Beef Ravioli.....79¢

Soft & Gentle **Tissue** 79¢ 4 roll toilet tissue

Coupon Good 1-30-92 thru 2-5-92 BOYLE'S MKT. / ONE PER FAMILY

LOG CABIN **SAVE 50¢** ON 24 OZ. SIZE

This coupon good only on purchase of product indicated. Any other use constitutes Fraud. COUPON NOT TRANSFERABLE. ONE COUPON PER PURCHASE. To the retailer: GFC will reimburse you for the face value of this coupon plus 8¢ if submitted in compliance with GFC Redemption POLICY C-1, incorporated herein by reference. Valid only if redeemed by retailer distributors of merchandise or anyone specifically authorized by GFC. Cash value 1/20¢. Mail to: General Foods Corporation, P.O. Box 601, Kankakee, IL 60902. ©1990 GENERAL FOODS CORPORATION

OFFER # 23ANT2

NEW! Del Monte Vegetable Classics

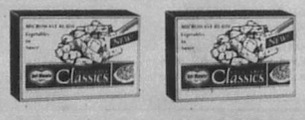

Buy ONE Get One FREE!

NEW! Del Monte Vegetable Classics FROM CUPBOARD TO MICROWAVE TO DELICIOUS IN JUST THREE MINUTES!

IN STORE CERTIFICATE

MASTER BLEND COFFEE $1.00 with coupon $1.75 reg.

2/5/92 Boyle's Market STORES ONLY

To the retailer: Must be submitted in compliance with GFC Redemption Policy C-1.

Mail to: General Foods Corporation, P.O. Box 601, Kankakee, IL 60902.

Coupon Value 75¢ Dealer # 1GAA 2

FAMILY DOLLAR® SALE

1,805 Discount Stores And Growing

$3 Box
7 Lb. Trend Laundry Detergent

Men's Rustler® Jeans Pr.
Boy's 8-16 Rustler® Jeans Pr.

1.44 Pack Of 8 Rolls Bath Tissue 300 2-ply sheets per roll

2 Boxes 99¢ 175 Ct. Facial Tissues

99¢ Pack 250 Ct. Paper Napkins

3 Rolls 99¢ Paper Towels 80/1-ply sheets per roll

4 For $3 Clo White Bleach

2 For 64 Oz. Wisk Liquid Laundry Detergent

1.09 Bottle 22 Oz. Palmolive Dish Detergent Original or Lemon-lime

6.99 Pack Ultra Baby Diapers For Girls Or Boys 40 ct. Medium or 30 ct. Large

88¢ Each TUCKER Bushel Laundry Basket

1.66 Sale Price - 2.00 Mfr. Rebate
FREE Each After Mail-In Rebate
8.2 Oz. Close-Up Toothpaste Original, Anti-Plaque or Tartar Control Gel
Pack Of 3 Soft Toothbrushes...1.88 Pk
FREE After Mail-In Rebate

88¢ Sale Price - 1.00 Mfr. Rebate
FREE Each After Mail-In Rebate Limit 5 on Rebate
Rave Hair Care Products 6 oz. mousse, 7 oz. hair spray, 9 oz. All In One shampoo and conditioner, 18 oz. bonus size shampoo or conditioner . Assorted formulas

1.33 Sale Price - 1.50 Mfr. Rebate
FREE Each After Mail-In Rebate
Brut Deodorants 2.5 oz. anti perspirant spray or deodorant stick or 3 oz. deodorant spray

1.66 Sale Price - 2.00 Mfr. Rebate
FREE Each After Mail-In Rebate
Vaseline Intensive Care Lotion 5.5 oz. UV Lotion or 20 oz. Bonus Size Regular, Extra Strength or Aloe & Lanolin

99¢ Sale Price - 20¢ Mfr. Rebate
79¢ Qt. After Rebate With 5 Qt. Purchase
Havoline Motor Oil 10W-30, 10W-40, or HD30
Limit 10 Quarts

WE ACCEPT NATIONAL BRAND COUPONS

PRICES GOOD 7 DAYS ONLY

Wed. Jan. 29	Thurs. Jan. 30	Fri. Jan. 31	Sat. Feb. 1	Sun. Feb. 2	Mon. Feb. 3	Tues. Feb. 4	While Quantities Last

2-4-92 pg.1 z.3.4 w/n

SWEETHEART SAVINGS FOR VALENTINE'S DAY!

8.88 Each — Ladies' Valentine Teddies Or Baby Dolls

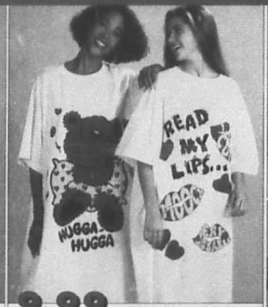

8.88 Each — Ladies' Valentine Sleep Shirts

4 Each — Ladies' Fashion Watches
Ladies' Selected Watches...*3 Each

$4 Pair — Gold Tone Or Silver Tone Fashion Earrings

88¢ Bag — Valentine Candy
- 9 oz. small or medium conversation hearts
- 12 ct. Valentine pops
- 10 ct. Valentine cards with pops

1.50 Box — 32 Ct. Children's Valentine Cards

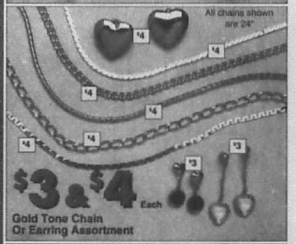

$3 & $4 Each — Gold Tone Chain Or Earring Assortment

3.99 Each — 8" Valentine Bear
12" Valentine Bear...4.99 Each

$2 Box — 7 Oz. Valentine Chocolates
14 Oz. Valentine Chocolates...*4 Box

$1 Box — 4 Oz. Traditional Or Novelty Valentine Chocolates

2.50 Each — 10" Gothic Style Flower Vase
Bud Vase...*1 Each

3 Stems **$1** — Scented Satin Roses

$3 Bouquet — 6-Stem Fabric Rose Bouquet

$4 Pair — Fashion Earring Assortment

SAVE *3

13 And **14** Pair **5** Each

Ladies' Jeans Slightly irregular
Girls' 7-14....*9 Pair
Girls' 4-6x....*8 Pair
Plus Size.....*13 Pair

Ladies' Tie-Dyed Tops
Girls' 7-14 Fashion Knit Tops....4.88 Ea.

4.88 Each — Ladies' Fleece Tops Or Pants Slightly irregular
Plus Size....5.88 Each Girls' 4-14...3.88 Each

SAVE *2

8 Each — Ladies' Pants Or Split Skirts
Belt not included

8 Each — Ladies' Short Sleeve Shirts

7.88 Each — Plus Size Tops
Variety of styles

5.88 Each — Gitano® Signature Handbags

3.88 Set — Ladies' Bra And Bikini Sets

2 Pairs **$5** — Ladies' Charmuse Satin Bikini Panties

4.88 Pack — Pack Of 6 Pairs Socks For Ladies, Men, Girls Or Boys
Pack Of 6 Pairs Girls' Bobby Socks, Ladies' Sport Socks Or Boys' Tube Socks....3.88 Pack

4.88 Set — 3-Piece Newborn Diaper Sets

4 Each — Infants' Knit Gown With Drawstring Or Sleeper With Toy

4.88 Set — Infants' Pant Sets

7.88 Set — Toddlers' Pant Sets

12.88 Set — Girls' 7-14 Pant Sets
Girls' 4-6x....10.88 Set

SWEETHEART SAVINGS FOR VALENTINE'S DAY!

8.88 Each — Ladies' Valentine Teddies Or Baby Dolls

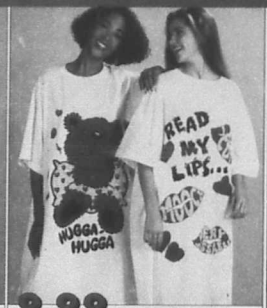

8.88 Each — Ladies' Valentine Sleep Shirts

4 Each — Ladies' Fashion Watches
Ladies' Selected Watches...*3 Each

$4 Pair — Gold Tone Or Silver Tone Fashion Earrings

88¢ Bag — Valentine Candy
- 9 oz. small or medium conversation hearts
- 12 ct. Valentine pops
- 10 ct. Valentine cards with pops

1.00 Box — 32 Ct. Children's Valentine Cards

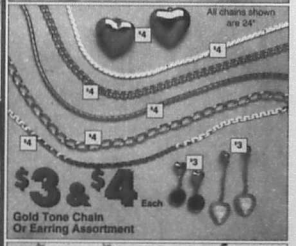

All chains shown are 24"

$3 & $4 Each — Gold Tone Chain Or Earring Assortment

3.99 Each — 8" Valentine Bear
12" Valentine Bear...4.99 Each

$2 Box — 7 Oz. Valentine Chocolates
14 Oz. Valentine Chocolates...*4 Box

$1 Box — 4 Oz. Traditional Or Novelty Valentine Chocolates

2.50 Each — 10" Gothic Style Flower Vase
Bud Vase...*1 Each

3 Stems **$1** — Scented Satin Roses

$3 Bouquet — 6-Stem Fabric Rose Bouquet

$4 Pair — Fashion Earring Assortment

SAVE *3

$13 And **$14** Pair — Ladies' Jeans Slightly irregular
Girls' 7-14...*9 Pair
Girls' 4-6x...*6 Pair
Plus Size.....*13 Pair

$5 Each — Ladies' Tie-Dyed Tops
Girls' 7-14 Fashion Knit Tops....4.88 Ea.

4.88 Each — Ladies' Fleece Tops Or Pants Slightly irregular
Plus Size....5.88 Each Girls' 4-14...3.88 Each

8 Each — Ladies' Pants Or Split Skirts
Belt not included

8 Each — Ladies' Short Sleeve Shirts

7.88 Each — Plus Size Tops
Variety of styles

5.88 Each — Gitano® Signature Handbags

3.88 Set — Ladies' Bra And Bikini Sets

2 Pairs **$5** — Ladies' Charmuse Satin Bikini Panties

4.88 Pack — Pack Of 6 Pairs Socks For Ladies, Men, Girls Or Boys
Pack Of 6 Pairs Girls' Bobby Socks, Ladies' Sport Socks Or Boys' Tube Socks....3.88 Pack

4.88 Set — 3-Piece Newborn Diaper Sets

$4 Each — Infants' Knit Gown With Drawstring Or Sleeper With Toy

4.88 Set — Infants' Pant Sets

7.88 Set — Toddlers' Pant Sets

12.88 Set — Girls' 7-14 Pant Sets
Girls' 4-6x....10.88 Set

7.99 Each
Men's Or Boys' 8-18 Short Sleeve Woven Shirts

3.99 Each
Men's Fashion Knit Tops
Boys' 8-18 Fashion Knit Tops....4.99 Each

4.88 Each
Men's Fleece Tops Or Bottoms
Boys' 4-18 Fleece Tops Or Bottoms....3.88 Each

7.99 Each
Men's Pocket T-Shirts....4.99 Ea.
Boys' 8-18 Beach Pants....5.99 Pr.
Men's Beach Pants

29.99 Each
Men's Windsuits
Boys' 8-18 Windsuits....*25 Each

3.99 Each
Men's Thermal Tops Or Bottoms

2.44 Pack
Pack Of 2 Men's Briefs
Pack Of 2 Men's T-Shirts...2.99 Pack
Pack Of 2 Boys' Briefs...1.99 Pack
Pack Of 2 Boys' T-Shirts...2.44 Pack

$30 Pair
Men's Famous Brand Athletics
Styles may vary by store

9.88 Pair SAVE OVER $3
Men's Court Shoes

$10 Pair SAVE $3
Men's Hi-Top Athletics

7.88 Pair SAVE OVER $2
Girls' Athletics

$5 Pair
Deck Oxfords For Ladies, Big Boys Or Children
Men's Deck Oxfords...*7 Pr.

7.88 Pair SAVE OVER $2
Ladies' Fashion Flats Or Pumps
Includes Gitano®

$2 Pair
Ladies' Washable Scuffs

7.88 Pair
Ladies' Athletics
Includes brand names

2-4-92 circ. pg.4 z.1, 3 and 4 /wn

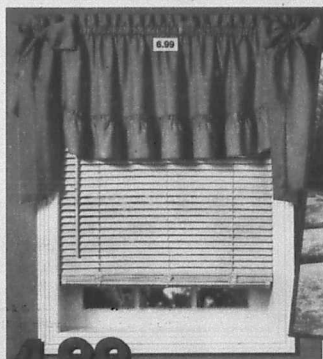

4.99 Each
23" x 42" Vinyl Mini Blinds
27" x 64", 29" x 64", 31" x 64", 35" x 64" or 36" x 64"...7.99 Each
Decorative Toppers...6.99 Ea. Balloon Or Festoon Valance...4.99 Ea.

8.99 Set
Twin Size Sheet Sets
Variety of designs
Includes flat sheet, fitted sheet and pillowcase
Full Size...14.99 Set
Queen Size ...19.99 Set
King Size...21.99 Set

2 For $5 Standard Size Bed Pillows

2.66 Each
Santa Rosa Bath Towels
Hand Towels...1.99 Each
Washcloths.....1.19 Each

$5 Each
72" x 90" Solid Color Blankets
102" x 90".....*6 Each

$6 Each SAVE $1
72" x 90" Print Blankets

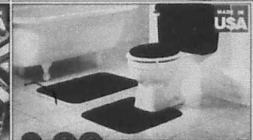

8.99 Set
5-Piece Bath Mat Set
Includes 2-piece tank cover, lid cover, contour rug and 20" x 30" area rug. Assorted colors

4.99 Each
60" x 70" Furniture Throw Covers
70" x 90".....7.99 Ea.
70" x 120".....9.99 Ea.
70" x 140".....12.99 Ea.
Recliner Cover...9.99 Ea.
Assorted styles and colors

Full Size...*23 Each
50" x 60" Automatic Heated Throw...*11 Each
Some slight fabric imperfections

$25 Each
Full Size Dual Control Electric Blanket
Queen Size...*27 Each

$6 Each
Fabric Shower Curtains
Assorted designs

2.44 Set
5-Piece Kitchen Towel Set
Includes 3 dishtowels and 2 dishcloths

2-4-92 circ. pg.5 z.3,4

7.99 Each
Men's Or Boys' 8-18 Short Sleeve Woven Shirts

3.99 Each
Men's Fashion Knit Tops
Boys' 8-18 Fashion Knit Tops....4.99 Each

4.88 Each
Men's Fleece Tops Or Bottoms
Boys' 4-18 Fleece Tops Or Bottoms....3.88 Each

7.99 Each
Men's Beach Pants
Men's Pocket T-Shirts....4.99 Ea.
Boys' 8-18 Beach Pants....5.99 Pr.

Each
Men's Windsuits
Boys' 8-18 Windsuits....*25 Each

3.99 Each
Men's Thermal Tops Or Bottoms

2.44 Pack
Pack Of 2 Men's Briefs
Pack Of 2 Men's T-Shirts...2.99 Pack
Pack Of 2 Boys' Briefs...1.99 Pack
Pack Of 2 Boys' T-Shirts...2.44 Pack

$30 Pair
Men's Famous Brand Athletics
Styles may vary by store

9.88 Pair SAVE OVER $3
Men's Court Shoes

$10 Pair SAVE $3
Men's Hi-Top Athletics

7.88 Pair SAVE OVER $2
Girls' Athletics

$5 Pair
Deck Oxfords For Ladies, Big Boys Or Children
Men's Deck Oxfords...*7 Pr.

7.88 Pair SAVE OVER $2
Ladies' Fashion Flats Or Pumps
Includes Gitano*

$2 Pair
Ladies' Washable Scuffs

7.88 Pair
Ladies' Athletics
Includes brand names

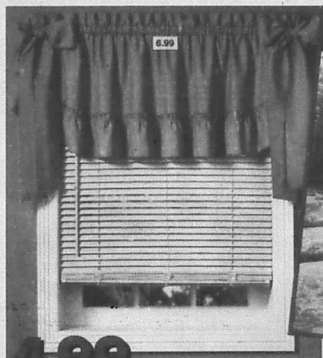

4.99 Each
23" x 42" Vinyl Mini Blinds
27" x 64", 29" x 64", 31" x 64", 35" x 64" or 36" x 64"...7.99 Each
Decorative Toppers...6.99 Ea. Balloon Or Festoon Valance...4.99 Ea.

8.99 Set
Twin Size Sheet Sets
Variety of designs
Includes flat sheet, fitted sheet and pillowcase
Full Size...14.99 Set
Queen Size ...19.99 Set
King Size...21.99 Set

2 For $5 Standard Size Bed Pillows

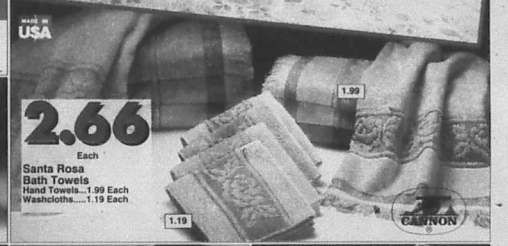

$5 Each
72" x 90" Solid Color Blankets
102" x 90".....*6 Each

$6 Each SAVE $1
72" x 90" Print Blankets

8.99 Set
5-Piece Bath Mat Set
Includes 2-piece tank cover, lid cover, contour rug and 20" x 30" area rug. Assorted colors

4.99 Each
60" x 70" Furniture Throw Covers
70" x 90"....7.99 Ea.
70" x 120".....9.99 Ea.
70" x 140".....12.99 Ea.
Recliner Cover...9.99 Ea.
Assorted styles and colors

QUANTITIES LIMITED TO STOCK ON HAND!

Full Size...*23 Each
50" x 60" Automatic Heated Throw...*11 Each
Some slight fabric imperfections

$25 SAVE $6 Each
Full Size Dual Control Electric Blanket
Queen Size...*27 Each

$6 Each
Fabric Shower Curtains
Assorted designs

2.44 Set
5-Piece Kitchen Towel Set
Includes 3 dishtowels and 2 dishcloths

25% OFF

75¢ To 4.50 Each

Reg. $1 To $6 Picture Or Document Frame Assortment
Sizes from 2 1/2" x 3 1/2" to 11" x 14". Variety of styles

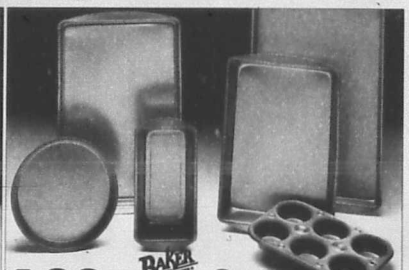

1.99 Each
- 10" x 15" Cookie Pan
- 8" x 4" Loaf Pan
- 8" x 1 1/2" Round Cake Pan

2.44 Each
- 6-Cup Muffin Pan
- 11 1/4" x 17" Cookie Pan
- 13" x 9" Bake And Roast Pan

5.44 Each
Angle-matic Roller Mop Or Self Wringing Sponge Mop

3.44 Each
Corn Broom Or Heavy Cotton Deck Mop

9.88 Each
30 Gallon Trash Container With Handles

1.99 Roll
13.5 Sq. Ft. Contact Paper Assorted designs

12.88 Each
Hamilton Beach® 10-Cup Coffee Maker
Hamilton Beach®

12.88 Set
7-Piece Nonstick Cookware Set
Includes 1 1/2 qt. and 2 qt. saucepans with lids, 9" fry pan and 5 qt. Dutch oven with lid

2.11 Pack
Pack Of 4 16 Oz. Glasses
Assorted designs. Styles may vary by store

7.99 Each
Quartz Wall Clock, LED Digital Alarm Clock Or Quartz Picture Clock

2-4-92 circ. pg.6 z.3,4

1.88 Each
Baby Magic Products
9 oz. lotion, bath, Rich N' Creamy oil or Lite Oil & Aloe

1.77 Sale Price
- 2.00 Mfr. Rebate

FREE Each After Mail-In Rebate
375 Ct. Bonus Size Q-Tips Cotton Swabs

3.88 Each
50 Ct. Tylenol Extra Strength Caplets

2.44 Pkg. 99¢
Kotex Maxi Pads
27 ct. Regular, 24 ct. Super or 14 ct. Overnites
Kotex Lightdays Pantiliners...99¢ Box
24 ct. regular or 18 ct. Longs

2 For 1.98 Sale Price
- 2.00 Mfr. Rebate

FREE After Mail-In Rebate With Purchase Of 2 Bottles
7.2 Oz. Bonus Size Cutex Polish Remover
Regular or Non-Acetone

1.44 Sale Price
- 1.79 Mfr. Rebate

FREE Each After Mail-In Rebate
2.5 Oz. Faberge' Power Stick Deodorant
Regular or Fresh Scent

1.44 Sale Price
- 1.79 Mfr. Rebate

FREE Each After Mail-In Rebate
1.5 Oz. Faberge' Lady Power Deodorants
Scented roll-on or Powder Fresh wide solid

88¢ Box
24 Ct. Crayons Or 8 Ct. Jumbo Crayons

2 For $1
100 Ct. Standard, 50 Ct. Legal Envelopes Or 100-Sheet Ruled Or Unruled Tablets

2.00 Sale Price
- 1.00 Mfr. Rebate

$1 Pack After Mail-In Rebate
Pack Of 4 Sylvania Light Bulbs 60, 75, or 100 watt

$1 Pack
Pack Of 3 Bic Mini Lighters

1.99 Pack
Rayovac Alkaline Batteries
Pack Of 2 C, D or single 9-volt
Pack Of 2 AAA.....1.66 Pack
Pack Of 4 AA.....2.77 Pack

$ Each
15 Oz. Oil Treatment Or 12 Oz. Gas Treatment

1.09 Quart
Warren Transmission Fluid Type A, Type F, or Dexron II

4.49 Sale Price
- 1.50 Mfr. Rebate

2.99 Gallon After Mail-In Rebate
Texaco Anti-Freeze Coolant

1.22 Each
12 Oz. Zerex Brake Fluid Or 9 Oz. WD40

99¢ Each
Gallon Windshield Washer Fluid. 12 Oz. STP Power Steering Fluid...88¢ Each

1.99 Can
16 Fl. Oz. Rust Curb Spray Paint Assorted colors

6.99 Gallon
Latex Semi-Gloss Wall Paint

5.99 Gallon
Latex Flat Wall Paint

88¢ Bag 2 Packs $1
8 Qt. Potting Soil
10" Hanging Basket With Macrame' Holder...2 For $5
20 Ct. Jobe's Plant Food Spikes...2 Packs $1

Manufacturer's Coupon — Expiration Date 8/31/92

SAVE $1.00 on STP® SON OF A GUN Protectant (8 oz. or 10 oz.)

Retailer: We will pay $1.00 plus 8¢ handling. Good in USA on named product(s). Limit one coupon per Purchase. Consumer pays sales tax. Void where prohibited, taxed or restricted. Mail to: CMS DEPT. 12587 1 Fawcett Drive, Del Rio, Tx 78840. Cash value 1/20¢

71153-2072

DAYTONA 500 by SAVINGS

1.77 Sale Price
- 1.00 Instant Rebate

77¢ Each After Instant Rebate With This Coupon
8 Oz. STP Son Of A Gun

77¢ Box
Super Strong Trash Bags
15 ct. 13 gal., 10 ct. 26 gal., 7 ct. 33 gal., 5 ct. 39 gal.

2-4-92 circ. pg.7 z.3,4

75¢ To 4.50 Each

Reg. $1 To $6 Picture Or Document Frame Assortment
Sizes from 2 1/2" x 3 1/2" to 11" x 14". Variety of styles

1.99 Each
- 10" x 15" Cookie Pan
- 8" x 4" Loaf Pan
- 8" x 1 1/2" Round Cake Pan

2.44 Each
- 6-Cup Muffin Pan
- 11 1/4" x 17" Cookie Pan
- 13" x 9" Bake And Roast Pan

5.44 Each
Angle-matic Roller Mop Or Self Wringing Sponge Mop

3.44 Each
Corn Broom Or Heavy Cotton Deck Mop

12.88 Each
Hamilton Beach® 10-Cup Coffee Maker
Hamilton Beach®

12.88 Set
7-Piece Nonstick Cookware Set
Includes 1 1/2 qt. and 2 qt. saucepans with lids, 9" fry pan and 5 qt. Dutch oven with lid

2.11 Pack
Pack Of 4 16 Oz. Glasses
Assorted designs. Styles may vary by store

7.99 Each
Quartz Wall Clock, LED Digital Alarm Clock Or Quartz Picture Clock

9.88 Each
30 Gallon Trash Container With Handles

1.99 Roll
13.5 Sq. Ft. Contact Paper Assorted designs

1.88 Each
Baby Magic Products
9 oz. lotion, bath, Rich N' Creamy oil or Lite Oil & Aloe

1.77 Sale Price
- 2.00 Mfr. Rebate
FREE Each After Mail-In Rebate
375 Ct. Bonus Size Q-Tips Cotton Swabs

3.88 Each
50 Ct. Tylenol Extra Strength Caplets

2.44 Pkg. 99¢
Kotex Maxi Pads
27 ct. Regular, 24 ct. Super or 14 ct. Overnites
Kotex Lightdays Pantiliners...99¢ Box
24 ct. regular or 18 ct. Longs

2 For 1.98 Sale Price
- 2.00 Mfr. Rebate
FREE After Mail-In Rebate With Purchase Of 2 Bottles
7.2 Oz. Bonus Size Cutex Polish Remover
Regular or Non-Acetone

1.44 Sale Price
- 1.79 Mfr. Rebate
FREE Each After Mail-In Rebate
2.5 Oz. Faberge' Power Stick Deodorant
Regular or Fresh Scent

1.44 Sale Price
- 1.79 Mfr. Rebate
FREE Each After Mail-In Rebate
1.5 Oz. Faberge' Lady Power Deodorants
Scented roll-on or Powder Fresh wide solid

88¢ Box
24 Ct. Crayons Or 8 Ct. Jumbo Crayons

100 Ct. Standard, 50 Ct. Legal Envelopes Or 100-Sheet Ruled Or Unruled Tablets

2.00 Sale Price
- 1.00 Mfr. Rebate
$1 Pack After Mail-In Rebate
Pack Of 4 Sylvania Light Bulbs 60, 75, or 100 watt

$1 Pack
Pack Of 3 Bic Mini Lighters

1.99 Pack
Rayovac Alkaline Batteries
Pack Of 2 C, D or single 9-volt
Pack Of 2 AAA.....1.66 Pack
Pack Of 4 AA.....2.77 Pack

$1 Each
15 Oz. Oil Treatment Or 12 Oz. Gas Treatment

1.09 Quart
Warren Transmission Fluid Type A, Type F, or Dexron II

4.49 Sale Price
- 1.50 Mfr. Rebate
2.99 Gallon After Mail-In Rebate
Texaco Anti-Freeze Coolant

1.22 Each
12 Oz. Zerex Brake Fluid Or 9 Oz. WD40

99¢ Each
Gallon Windshield Washer Fluid. 12 Oz. STP Power Steering Fluid...88¢ Each

1.99 Can
16 Fl. Oz. Rust Curb Spray Paint Assorted colors

6.99 Gallon
Latex Semi-Gloss Wall Paint

5.99 Gallon
Latex Flat Wall Paint

88¢ Bag 2 Packs *1
8 Qt. Potting Soil
10" Hanging Basket With Macrame' Holder...2 For $5
20 Ct. Jobe's Plant Food Spikes...2 Packs *1

Manufacturer's Coupon — Expiration Date 6/31/92

SAVE $1.00 on STP® SON OF A GUN Protectant (8 oz. or 10 oz.)

Retailer: We will pay $1.00 plus 8¢ handling. Good in USA on named product(s). Limit one coupon per Purchase. Consumer pays sales tax. Void where prohibited, taxed or restricted. Mail to: CMS DEPT. 12587 1 Fawcett Drive, Del Rio, Tx 78840. Cash value 1/20¢

71153-2072

DAYTONA 500 by STP SAVINGS

1.77 Sale Price
- 1.00 Instant Rebate
77¢ Each After Instant Rebate With This Coupon
8 Oz. STP Son Of A Gun

77¢ Box
Super Strong Trash Bags
15 ct. 13 gal., 10 ct. 26 gal., 7 ct. 33 gal., 5 ct. 39 gal.

2 Cans $5

10 Oz. Cashew Halves Or 12 Oz. Fancy Mixed Nuts

3 Packs $1

Microwave Popcorn
3.5 oz. Original Butter or Natural Flavor or 3 oz. Lite Butter or Natural Flavor

3 For $2

Snack Assortment
3.5 oz. Ripple or Bar-B-Q Potato Chips, 5 oz. Cheese Balls or 6.5 oz. Cheese Crunch

2 Packs $5

Pack Of 2 TDK 60 Min. Blank Cassettes

2 For $5

TDK Blank VHS Video Cassettes

1.99 Pack

Color Print Film
135-24 sp. 100 sp., 110-24 exp. 200 sp. or 15 exp. single disc
135-24 exp. 400 sp....2 Packs $5

10.88 Each

110 Pocket Camera
With built-in flash and telephoto lens

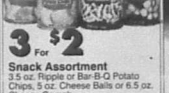

19.88 Each

35 MM Camera
With built-in flash

6.88 Each 9.88

Canon® Wallet Size Handheld Calculator
Canon®Desktop Solar Calculator....9.88 Each

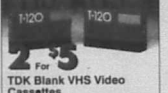

4.88 Each

100-Page Photo Albums

2 Bars 88¢

5 Oz. Dial Bar Soap

2 Cans 88¢

14 Oz. Ajax Cleanser

2 For 88¢

3 Oz. Bowl Fresh Deodorizer

1.22 Each

40 Oz. Arm & Hammer Fabric Bleach

1.11 Gallon

Pink Fabric Softener

77¢ Each

22 Oz. Easy-On Spray Starch

1.22 Each

32 Oz. Spray Cleaner

1.33 Each

14 Oz. Lemon Furniture Polish

1.33 Each

21 Oz. Arm & Hammer Carpet Deodorizer
Potpourri or Floral Fresh

88 Each

8 Oz. Wizard Air Freshener Spray. Potpourri or Spring Lilac

Hot Springs, AR 501-321-1814
1414 Malvern Avenue
Little Rock, AR 501-562-2284
1008 E. Roosevelt Road
Little Rock, AR 501-562-9119
4114 Bryant Shopping Center
Little Rock, AR 501-562-7911
Rodney Square Shp. Ctr.
11100 Rodney Parkway
N. Little Rock, AR 753-5898
Park Plaza Center
N. Little Rock, AR 945-8953
4815 E. Broadway
Pine Bluff, AR 535-2279
2715 Olive Street
Pine Bluff, AR 534-2716
Oakland Plaza Shopping Center
Pine Bluff, AR 535-4388
Watson Chapel Shopping Center
Calhoun City, MS 628-6236
Highway 9 & Highway 32

Columbus, MS 328-3139
2710 West Street
Corinth, MS 603-2213
211 North Jackson Street
Jackson, MS 362-9057
Delta Mart Shp. Ctr.
3149 Delta Drive
Jackson, MS 362-5195
Metro Center
Jackson, MS 362-2000
Northeast Shopping Center
Jackson, MS 353-3600
5355 E. Woodrow Wilson Drive
Lexington, MS 834-1995
Kosciusko Plaza Shp. Ctr.
Richland, MS 939-1227
Boulevard Shp. Ctr.
1201 S.R. 49 South
Wildwood Cnt. Ctr. 736-2282
115 East Adkinson Place

Oklahoma City, OK 528-4555
305 NW 23rd Street
Oklahoma City, OK 946-7913
Portside Plaza
3636 NW 39th St.
Oklahoma City, OK 682-4104
1810 North Meridian
Oklahoma City, OK awaiting
4016 NE 23rd Street
Oklahoma City, OK 677-4004
1200 South Sooner Road
Oklahoma City, OK 789-0262
1112 SW 44th Street
Oklahoma City, OK 789-7233
11121 SW 15th Street
Oklahoma City, OK 789-7333
Kilpatrick Turnpike Shp. Ctr.
Oklahoma City, OK 842-8662
Bethany Square Shp. Ctr.
Oklahoma City, OK awaiting
4812 E. 63rd
Oklahoma City, OK 732-4747
6116 Southeastern Ave.

Sapulpa, OK 224-7846
623 South Main Street
Tulsa, OK 582-3861
732 SW Bard 23rd Street
Tulsa, OK 622-2251
Mingo Village Shp. Ctr.
9810 North Mingo Road
Tulsa, OK 367-3584
4016 Yale Plaza
1000 South Lewis Avenue
Tulsa, OK 836-4923
Airway Shp. Ctr.
828 North Sheridan
Arlington, TX 460-1419
1403 New York Ave.
Austin, TX 926-5301
1911 East Riverside St.
Austin, TX 928-5301
Westgate Village
4910 S. Lamar Blvd.

Beaumont, TX 835-0679
Stadium Center
3270 Avenue A
Beaumont, TX 892-3507
Dowlen Mall Shp. Ctr.
2675 Dowlen Road
Beaumont, TX 833-2126
Parkdale Mall Shp. Ctr.
Carrizo Chase, TX 888-6572
Woodstock Shp. Ctr.
3739 Leopard Street
Dallas, TX 320-9811
2477 Gus Thomasson Rd.
Dallas, TX 388-7878
St. Augustine Shp. Ctr.
220 South Dr. Augustine
Dallas, TX 337-0606
Southern Heights Shp. Ctr.
1800 West Ledbetter

Dallas, TX 946-6532
115 East Jefferson Blvd
Dallas, TX 339-1103-1448
1202 N. Carey Station Rd.
Dallas, TX 371-1479
2000 South Lancaster
Dallas, TX 330-9626
Oak Cliff Shp. Ctr.
1211 West Kiest Blvd.
Dallas, TX 371-5218
3135 Grand Avenue
Dallas, TX 381-0990
7401 Lake June Road
Dallas, TX 371-5044
3939 South Polk Street
Forest Hill, TX 535-1448
7334 Mansfield Hwy.
Dallas, TX 371-5230
2727 West Camp Wisdom Rd.
Fort Worth, TX 625-1009
2005 North Main Street

Fort Worth, TX 924-7813
Southtown Shp. Ctr.
6033 South Freeway
Fort Worth, TX 625-2852
Ridgmar Shp. Ctr.
5257 Bryant Irvin Road
Fort Worth, TX 346-9626
Oak Creek
914 West Rosedale Street
Haltom City, TX 834-2061
Haltom Plaza Shp. Ctr.
5101 Denton Hwy.
Haltom City, TX 834-2548
Haltom Corners Shp. Ctr.
4521 Mercy Avenue
Haltom City, TX 834-2661
7100 Dodd Road
Haltom City, TX 834-7430
4301 Haltom Road
Fort Worth, TX 451-6823
1302 Pantego Road

Houston, TX 681-2 91
9911 Homestead Road
Houston, TX 932-8873
804 Telephone Road
Houston, TX 649-0453
1100 Old Spanish Trail
Houston, TX 649-4614
1706 Lockwood Drive
Houston, TX 672-9006
7646 Lyons Avenue
Houston, TX 738-3250
6223 Cullen Boulevard
Houston, TX 923-1567
2420 Pollok Road
Houston, TX 691-1222
4646 Jensen
Houston, TX 649-2612
4302 West Fuqua Road
Houston, TX 932-1968
9207 Longpoint Road

Houston, TX 681-0759
Gulf Meadows Shp. Ctr.
10981-83 Telephone Road
Houston, TX 928-1643
Fiesta Plaza
11141 Fm 1960 Road
Houston, TX 890-3932
York Plaza
408 West Little York Road
Houston, TX 869-3048
Greenridge Plaza
11646 Airline Road
Houston, TX 987-1759
Carnation Park Shp. Ctr.
1210 Veterans Memorial Hwy.
Humble, TX 446-8394
Village Square
1 Fm 1960 East
Houston, TX 446-3341
6919 East Sam Houston
Seabrook, TX 291-5882
131 Hall Street

2-4-92 circ. pg.8 z.3,4 w/n

2 Cans $5

10 Oz. Cashew Halves Or 12 Oz. Fancy Mixed Nuts

3 Packs $1

Microwave Popcorn
3.5 oz. Original Butter or Natural Flavor or 3 oz. Lite Butter or Natural Flavor

3 For $2

Snack Assortment
3.5 oz. Ripple or Bar-B-Q Potato Chips, 5 oz. Cheese Balls or 6.5 oz. Cheese Crunch

2 Packs $5

Pack Of 2 TDK 60 Min. Blank Cassettes

2 For $5

TDK Blank VHS Video Cassettes

1.99 Pack

Color Print Film
135-24 exp. 100 sp., 110-24 exp. 200 sp. or 15 exp. single disc
135-24 exp. 400 sp....2 Packs $5

10.88 Each

110 Pocket Camera
With built-in flash and telephoto lens

19.88 Each

35 MM Camera
With built-in flash

8.88 Each 9.88

Canon® Wallet Size Handheld Calculator
Canon®Desktop Solar Calculator....9.88 Each

4.88 Each

100-Page Photo Albums

2 Bars 88¢

5 Oz. Dial Bar Soap

2 Cans 88¢

14 Oz. Ajax Cleanser

2 For 88¢

3 Oz. Bowl Fresh Deodorizer

1.22 Each

40 Oz. Arm & Hammer Fabric Bleach

1.11 Gallon

Pink Fabric Softener

77¢ Each

22 Oz. Easy-On Spray Starch

1.22 Each

32 Oz. Spray Cleaner

1.33 Each

14 Oz. Lemon Furniture Polish

1.33 Each

21 Oz. Arm & Hammer Carpet Deodorizer
Potpourri or Floral Fresh

88 Each

8 Oz. Wizard Air Freshener Spray. Potpourri or Spring Lilac

Hot Springs, AR 623-5614
640 Malvern Avenue
Little Rock, AR 372-5294
1100 E. Roosevelt Road
Little Rock, AR 661-9919
6514 West 12th Street
Little Rock, AR 568-7911
Bowling Square Shp. Ctr.
3439 Bowling Road
N. Little Rock, AR 753-3809
Plaza Shp. Ctr.
2627 Pike Avenue
N. Little Rock, AR 945-8953
4701 E. Broadway
Pine Bluff, AR 535-2279
417 N. University Drive
Pine Bluff, AR 534-2716
2401 Olive Street
Bruce, MS 983-4368
Hwy. 32 And Hwy. 51 Four Way
Calhoun City, MS 628-5326
Hwy. 8 And Hwy. 9 Jct.
Columbus, MS 328-3170
1412 Main Street
Durant, MS 653-2313
214 North Jackson Street
Jackson, MS 362-9407
Delta Mart Shp. Ctr.
3158 Delta Road
Jackson, MS 992-5105
Hico Shp. Ctr.
10406 Forest Avenue
Jackson, MS 969-6088
1480 E. Fine Avenue
Jackson, MS 353-3600
4211 E. Broadway
Lexington, MS 834-4942
Holmes Plaza Shp. Ctr.
Richland, MS 939-4207
Rivermont Shp. Ctr.
1201 U.S. 49 South
Midwest City, OK 732-2262
115 East Reno Avenue
Oklahoma City, OK 528-4320
305 NW 23rd Street
Oklahoma City, OK 848-7613
Portland Plaza
3635 NW 39th St.
Oklahoma City, OK 682-1104
3618 South Newcastle Rd.
Oklahoma City, OK 424-5700
2006 NE 23rd Street
Oklahoma City, OK 677-2204
Southeast Plaza
1112 SE 44th Street
Oklahoma City, OK 799-5052
7117 NW 10th Street
Oklahoma City, OK 789-7255
8120 23rd Street, NE
Oklahoma City, OK 942-9405
804 West British Road
Oklahoma City, OK 672-9672
3412 S.E. 44th St.
Oklahoma City, OK 632-2747
6016 Southwestern Ave.
Sapulpa, OK 224-7845
623 South Main Street
Tulsa, OK 582-3941
732-736 East 23rd Street
Tulsa, OK 428-2451
McLaine Village Shp. Ctr.
5240 North Peoria Avenue
Tulsa, OK 587-2564
Springdale Shp. Ctr.
1650 North Lewis Avenue
Tulsa, OK 836-4933
Airway Shp. Ctr.
626 North Sheridan
Arlington, TX 469-1419
1401 New York Ave.
Austin, TX 441-3646
1917 East Riverside St.
Austin, TX 928-9307
Windsor Village
5819 Berkman Dr.
Bandera, TX 796-3883
505 Main St.
Beaumont, TX 835-0878
Stadium Center
3270 Avenue A
Beaumont, TX 892-3557
Gayann Shp. Ctr.
840 North 11th Street
Beaumont, TX, 832-5720
4017 Magnolia Street
Corpus Christi, TX 888-8572
Woodlawn Shp. Ctr.
3719 Leopard Street
Dallas, TX 320-6811
2417 Gus Thomasson Rd.
Dallas, TX 388-7078
St. Augustine Shp. Ctr.
333 South St. Augustine
Dallas, TX 337-9696
Westmoreland Heights Shp. Ctr.
3102 Falls Drive
Dallas, TX 900-1507
217 Dallas West Shp. Ctr.
Dallas, TX 946-8532
113 East Jefferson Blvd
Dallas, TX 228-1452
1012 W. Camp Wisdom Rd.
Dallas, TX 371-1478
3200 South Lancaster
Dallas, TX 327-7407
6032 Ferguson Road
Dallas, TX 421-8218
Grand Plaza Shp. Ctr.
3129 Grand Avenue
Dallas, TX 391-0980
7921 Lake June Road
Dallas, TX 371-3544
3929 South Polk Street
Forest Hill, TX 535-1468
3304 Mansfield Hwy.
Fort Worth, TX 535-0271
3708 East Rosedale
Fort Worth, TX 625-1909
2001 North Main Street
Fort Worth, TX 926-7812
Southtown Shp. Ctr.
3033 South Freeway
Fort Worth, TX 625-2852
Carr Center
5207 Jacksboro Hwy.
Fort Worth, TX 232-9626
City Center
504 West Rosedale Street
Haltom City, TX 838-2901
Haltom Plaza Shp. Ctr.
3157 Denton Hwy.
Houston, TX 635-2546
Northeast Lakewood Shp. Ctr.
8521 Mesa Avenue
Houston, TX 694-7251
2100 Little York Road
Houston, TX 956-7430
7103 Lawndale
Houston, TX 451-6833
1302 Fairbury Road
Houston, TX 635-2 X1
9911 Homestead
Houston, TX 923-8873
804 Telephone Road
Houston, TX 449-6453
5218 Airline Mall Route Rd.
Houston, TX 636-4019
5706 Lockwood Drive
Houston, TX 672-9090
9526 Lyons Avenue
Houston, TX 739-3260
9303 Cullen Boulevard
Houston, TX 223-1427
2420 Fulton Street
Houston, TX 694-1332
9826 Jensen Drive
Houston, TX 433-2813
Southgate Shp. Ctr.
4333 West Fuqua Road
Houston, TX 932-1955
8207 Longpoint Road
Houston, TX 991-0739
Gulf Meadows Shp. Ctr.
10561-63 Telephone Road
Houston, TX 956-1443
Pinemont Plaza
5104 Ella Boulevard
Houston, TX 999-3932
York Plaza
426 West Little York Road
Houston, TX 999-3046
Greenridge Plaza
11046 Airline Road
Houston, TX 987-1739
Camden Park Shp. Ctr.
12130 Veterans Memorial Hwy.
Hurst, TX 285-9393
Village Square
718 E. Pipeline
Irving, TX 438-3341
925 East Grauwyler
Seguin, TX 379-5882
131 Hall Street

Southwest Micropublishing Inc. 02
2627 E. Yandell Dr.
El Paso, TX 79903
915/533-3733

Cross relief
Workshops at area church
Please see Page 10.

Inside:
Opinion ..... Page 4.
Author bits #1 ..... Page 5.
Senior citizens ..... Page 8.
Letters to the editor ..... Page 9.
Classified ads ..... Page 11.
Sports ..... Page 17.
Republican event Saturday, see Page 4

Wednesday
Feb. 5, 1992.
12 Pages

The Bandera Bulletin
© 1992 The Bandera Bulletin

Oak wilt continues to plague the Hill Country. Please turn to Page 14 for Part 2 of a series about this dreaded disease and some of its causes.

Our 18th Year, No. 51

High water threatens homes in area

By James Henry Frazar
Bulletin Staff Writer

After as many five inches of rain through Tuesday morning, the rising water of the Medina River threatened some Bandera County homes that months ago had been a long way from the water line.

Volunteer fire department and sheriff's deputies Tuesday afternoon were warning some residents of the Alamo Beach area south of Pipe Creek and river-side residents in the Wharton's Dock area to be on the look out for rising water.

The Medina River, which was at 8.8 feet Tuesday morning, was within six inches of the doorsteps of some homes in Alamo Beach, reports constable Ernest Reich.

Just in one hour Tuesday, from 10 to 11 a.m., the river rose three inches and from creek run-off, the water was expected to rise another six to 11 inches, reports Reich.

Bandera County Sheriff's Chief Deputy James Kimbrell said Tuesday morning, that no evacuation was going on, but residents in the low areas were being cautioned to keep their eyes on the water.

But if additional rainfall occurred, evacuations could be necessary.

"If we get anymore, we'll have to pay a lot of attention to it," said Kimbrell.

The forecast called for continued rain through Tuesday, leveling off as the cold front pushed through with a series of dry days during the week.

Rainfall reports during the current rainy spell which started Saturday night include 4.3 inches in Bandera, 3.7 inches in Lakehills, 4.3 in Pipe Creek, 2.9 in Medina, 2.5 in Vanderpool and 5.9 in Tarpley, as of Tuesday morning.

Road closures were minimal and primarily occurred Monday night.

According to the State Department of Transportation, FM Road 187 between FM Road 470 and Vanderpool was closed Monday afternoon.

Roads closed Monday night were FM Road 2107, FM Road 462 at the dinosaur tracks.

According to county commissioner Bennie Barker, English Crossing was closed Monday morning and remains closed. Roads crossing Julian Creek and Red Bluff Creek were closed at times Monday night.

Only one car ran off into water. One woman's car tried to cross a low water crossing behind the Pipe Creek Volunteer Fire Department fire house. "She was rescued by the (Pipe Creek Volunteer) Fire Department," said Kimbrell.

No area schools were closed due to the rain, though students in the Utopia Independent School District was let out one hour early Monday.

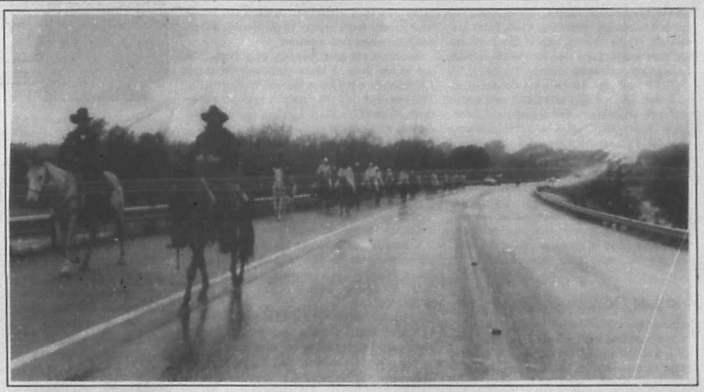

Staff photo by Larry T. Williams

Head em up...
Bob Wheeler, foreground, is among the members of the 23rd Cowboy Capitol Trail Ride who headed down State Highway 16 from Bandera Monday to the San Antonio Livestock Show and Rodeo. The trail riders were scheduled to be part of the welcoming ceremonies Wednesday at the Joe and Harry Freeman Coliseum.

Bandera Downs prepares for racing

Third season set to begin Feb. 28

Believe it or not, it's less than one month to the start of racing season.

And preparations at the track for the start of the third season of pari-mutuel racing at the Class II Bandera Downs are underway in anticipation of the Friday, Feb. 28, opening day.

Construction on two new barns to replace the temporary haul-in barns will begin as soon as it's dry. "We've started hauling in dirt for the barns and the equipment is set. We just need to start excavating when it's dry," says director of publicity Don Rhine.

Other construction at the track includes a video arcade and a boutique and gift shop.

Large heaters are being installed underneath the grandstands in the Paddock Cafe area to heat the area during the cooler months this winter and spring.

As many as 1,500 stall applications were received by the track for the 855 stalls.

The nominations are the highest ever in the $100,000-added Graham Farms Futurity, the only Grade I race in the state of Texas. The race will be held at Bandera Downs April 12. The race was run at Manor Downs last year.

A total of 310 horses have been nominated to the futurity as of last week, reports Graham Farms race secretary Kathie Wilson.

A total of 57 3-year-olds have been nominated in the $36,524-added Grade II Graham Farms Derby to be run April 11.

A total of 13 quarter horses 4-years-old and up have been entered into the $10,287-added Graham Farms Maturity to be run April 11.

Simulcast wagering won't be offered initially by the track this year. The track had planned to offer from two to four televised races from tracks in California or other states after running from 10 to 12 live races at Bandera.

However, the final simulcast rules from the Texas Racing Commission won't be approved until the TRC meeting opening day, Feb. 28.

One sticking point is the amount of take-out for purses from simulcast races.

Generally, a total of 7.3 percent of the amount bet by the bettors is dedicated to pay for purses on live races run at the track.

Horse owner and breeder groups have wanted the purse rate to remain at 7.3 percent, the same rate as live races.

The rules as presented in a TRC meeting last month would keep that percentage at that level.

-James Henry Frazar

Voter registration deadline for primary is Sunday

Persons wishing to register for the March 10 Democratic and Republican Presidental primaries have until Friday to register in person and Monday to register by mail.

Officially, the last day to register to vote is Sunday, Feb. 9.

However, the Bandera County tax-assessor collector's office, the voter registration office in the county, will accept mailed voter registration applications that are postmarked through Monday, Feb. 10. Persons who wish to walk into the office to register must do so by Friday, Feb. 7.

The tax-assessor collector's office is closed during the noon hour.

The start of the early voting period is Wednesday, Feb. 19, for the March 10 primary.

Early voting ends Friday, March 6.

His musical expertise ranges to many composers and tunes

Herbert Bilhartz's experience includes big band, classical

Members of an advanced feature writing class at Southwest Texas University in San Marcos came to Bandera in November to gather information for some real feature stories. Chris Wilson's feature story about Herbert Bilhartz is the final effort that will appear in the Bandera Bulletin.

Herbert Bilhartz quietly sang the first lines of a German polka tune called "Rosamunde," in an effort to give an example of the style and content of the German music that he often plays and directs. A bit self-concious at first, Bilhartz sang the first bars from memory.

"Rosamunde, I'll always be true, because today, my Rosamunde, my heart beats only for you," Bilhartz's hand expertly moved to the beat.

It's the type of music that arouses passion in his heart, and he possesses a near-encyclopedic memory when recalling composers and tunes. But his expertise includes all types of music-from the big-band era to classical. A member of the Air Force and Army for 26 years, Bilhartz rose to the rank of Chief Warrant Officer before his retirement to the Hill Country around Medina in 1977. This followed three years as director and band master of the U.S. Army Europe Band based on Heidleberg, Germany.

"I had not been overseas since Vietnam, and I was fortunate to be assigned to the Heidleberg band," said Bilhartz. "I was the number-one officer and commander of the band and completely responsible for the personnel in my unit."

Born and raised in San Antonio, Bilhartz was a graduate of the University of Texas in Austin in 1951 with a degree specializing in symphonic music.

"I first came into the Air Force right our of U.T." Bilhartz said. "The Korean war was going on and at that time you either joined the service or the service joined you. About 10 years later, I was offered the Band Master Warrant Officer appointment by the Army. So the Air Force released me after the Army decided that I was qualified enough."

His first band assignment for the army was at Fort Bliss, Texas, where he served for four years. Some of his responsibilities included rehearsing the band members and directing them during ceremonies and reviews.

"I was then sent to Vietnam as band master of the 25th infantry band in Cu Chi, which Bob Hope used to say Vietnamese for, 'You want it, you can have it!'" Bilhartz said with a laugh.

He said his most rewarding experience while serving as band master in the Army are linked to his appointment in Germany. Bilharts could speak the language fluently and was a lover of German band music. He was delighted with the opportunity.

"Germany was a bandsman's dream," said Bilhartz. "They love band music and want to hear it. The band sound is still an important part of the musical scene in Heidleberg. German bands love to play polkas, folk songs and waltzes and the audience sits there with a glass of beer and sausage, and they sing along with the band. They get up and sway back and forth and generally have an enjoyable evening."

While band master is Germany, Bilhartz was faced with hundreds of demands to play at festivals throughout the country. Sometimes the band, under his direction, would play to crowds as large as 7,000-something that was unheard of in America.

"The German people are extremely fond of American big-band music. Glenn Miller and the works of John Philip Sousa were big favorites," Bilharts said.

In addition to the large crowds that they played for regularly, Bilharts directed his bands before such political figures as Secretary of State Alexander Haig and Prince Charles of Wales. He enjoys recalling his meeting with the Prince of Wales.

"Prince Charles was the

Herbert Bilhartz

(See BILHARTZ, Page 3.)

letters

to the editor

'No wilderness to cherish'

Dear Editor:

As I see the Nature Conservancy mentioned as the great "land preservationists," it occurs to me that these lands that they are working are lands that have already been "preserved" Saved in most cases by generations of ranchers who loved and preserved their private lands. Were these lands not in their preserved, pristine beauty the Nature Conservancy wouldn't want them for their "land grab."

It has been stated that the Conservancy and similar groups are free-wheeling, tax-free, self-serving, land acquistionists.

Their tax-exempt status allows them an unfair advantage removing them from the tax-rolls, which in turn affects the local tax base creating higher taxes for the remainder of the private property owners.

In 1989 and 1990 the Nature Conservancy generated $88 million and $42.7 million in income through land sales to state and federal agencies —purchased with our tax dollars.

As for the protection of endangered species, perhaps the most endangered species are the private land holders!

Aldo Leopold (1887-1948) had the vision to observe that, "All conservation of wilderness is self-defeating, for to cherish we must see and fondle, and when enough have seen and fondled, there is no wilderness left to cherish." Case in point, many of our national parks!

Mrs. Houston Evans
Bandera

Another Donahoo supporter

Dear Editor:

In the past few weeks there have been several letters about Mr. Donahoo. I am a sixth grader of Bandera Jr. High School. On several occasions, whether it be for sixth grade student council or as a student, he has taken time out of his busy schedule to hear what I had to say. He has always been very fair and honest with me. He has always treated me with respect. I believe Mr. Donahoo is a real asset to the educational system at Bandera Jr. High School and so do many of my fellow classmates.

Michelle Dexter
Bandera

City officer a big help

Dear Editor:

I have been thinking about the day in November when I broke my arm and your (Bandera) city (police) officer Audrey Husion came to the rescue. Thinking about it, yet not knowing how to express the emotions which had been simmering within. Well, I finally decided to simply write this letter and allow the feelings to be released. They are like this:

In the first place, one doesn't expect to be in a situation like that.

And who would believe that the rescuer would be a tiny lady officer of the law.

And that she would be so kind and merciful to spend the time to so attend, and even accompany him to the hospital.

Or that her employer, the Bandera Police Department, would sanction and even encourage an act like this.

Or that there are Emergency Medical people who volunteer their time to be a part of the goodness.

I have lived in and have been a part of this community for most of my life. I thought I fully understood the goodness of the Bandera ilk, yet it took this situation to make me fully aware of it and how fortunate I am to be a part of it. I want you to know I felt thanks and am sure that as is said in the Bible, you, the giver, are more blessed than I, the recipient, of this noble deed.

Leonard Jureczki
Bandera

He loves the 'snow birds'

Dear Editor:

Our winter visitors, our beloved "snow birds" are very important to us. Their being here means more money to all of us in different businesses and services.

And they are good friendly neighbors. We are losing them. I know personally of three RV friends who have moved to Kerrville. The cause of this: The stupid, moronic nerds in their vehicles blasting thru our city and area at all hours of night and day.

We cannot afford to lose winter visitors. We can certainly do without the immature idiots who cause so many people to be upset and concerned with their blasting noise.

If there is not a city ordinance against this "noise pollution" there should be, and it should be rigidly enforced.

Visitors come here to visit with us during the winter months. They expect a nice western quiet town. Let's return Bandera back to that. We cannot afford to lose any more (winter Texans).

I certainly expect those in city office to be aware of this problems and act at once to bring peace and quiet to our nice town.

Name withheld by request.

Bandera 'justice'

Dear Editor:

Again I find myself mystified and disillusioned as to the way this county's judicial system operates. Justice is not being served.

In your Jan. 1 issue, there was an article about two boys who had been arrested for public intoxication and later charged with burglary of the high school. A lot of details were given as to how the arrest took place, the bond & charges, however, nothing was mentioned about what was stolen, when in fact, absolutely NOTHING was stolen. The high school principal, Mr. Delamain, has positively confirmed that fact to me personally. To constitute the felony charge of burglary, it is my understanding that burglary consists of the "taking and carrying away of items or the intent to do so." Since nothing was stolen, there was no burglary--as for intent, well you tell me, is it common practice for a burglar to break in, take nothing, leave the scene, to to the car wash and then return to steal? Not likely! However, burglary it is they say and an impossible bond is set for these boys, therefore they must stay in jail until a pre-trial hearing. As the mother of one of these boys I was concerned about how long this would take. I learned district court only sits in Bandera once a month, it would be the end of January. A month in jail at least. (The right to a speedy trial is imagined.) We tried everything we could to get a court appointed attorney whom we believed we had a right to, free of charge. That was a joke and the Miranda warnings are a fantasy here.

After learning the other boy had been released, I began to make calls and ask questions such as why? My son was taken to court in Fredericksburg the next day and released also. Was justice done?

NO WAY! No trial was held, he was made an offer, you plead guilty and we'll give you 5 years probation. A public defender was present, he advised him to take it and charged him $75 for attorney fees. My son wanted out now, so he did, against my advice. It is my understanding the other boy made the same deal. These boys did in fact commit crimes, they were drunk, they tore up the school yard, broke windows and entered the ag shop. They were caught and they should be punished, but for vandalism, criminal mischief, or even breaking and entry, not burglary. Justice is not being served by ruining a 17-year-olds life (first offense) with a felony charge on his record, when everyone from the arresting officer to the judge knows that was not the case at all.

Congratulations, Bandera! You now have 2 more convicted felons in your community. It's ridiculous!

It has been said "A lot of smart young men have come out of Bandera, the smarter they are, the faster they come out."

Debbie Spoonire
Pipe Creek

The Bulletin solicits your letters on any subject of general interest. Each letter must be brief (200 words maximum, shorter if possible), in good taste, and free of libelous material. The editor reserves the right to edit letters for these reasons. While political endorsements and thank you notes will not be accepted as letters, we will be happy to arrange advertising space for these purposes.

King Crossword

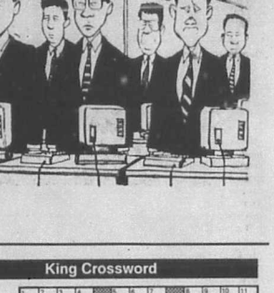

ACROSS
1. — Scott
5. Morsel
8. Quarrel
12. Network
13. Actress Merkel
14. Nimbus
15. Egyptian deity
16. Curved-horn antelope
17. Emerald Isle
18. Girl's name
20. Covenant
22. Convulsive gasp
23. "— a boy!"
24. Wings
27. Contending with
32. Rent
33. Unrefined metal
34. Also
35. "Man —; God..."
38. Indecent
39. Cut grass
40. — the line
42. Clerk of scribe
45. Disclose
49. Destroy
50. Pronoun
52. Ardor
53. Smooth
54. Sooner than
55. Nevada city
56. Snug retreat
57. Ampersand

DOWN
1. Cheerless
2. Italian resort: San —
3. Type of jacket
4. Girl's name
5. Imaginary hobgoblins
6. Traveler's haven
7. Tight
8. Bed-linen
9. Hanger-on
10. Dismounted
11. Theater award
19. Toward
21. — Grande, Ore.
24. High peak
25. Garlic sea god
26. Destroys by bombing
28. Grand —, Nova Scotia
29. Annoyed
30. Women's lib. org.
31. Zeus, for one
36. Mighty
37. Be indebted
38. Victims of Hansen's disease
41. Anoa, for one
42. Songbird
43. Talk wildly
44. Ostrich's cousin
46. Genus of olives
47. Composed poetry
48. Son of Seth
51. Sea bird

Answers to King Crossword

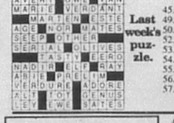

Last week's puzzle.

State Capital HIGHLIGHTS

By Lyndell Williams
TEXAS PRESS ASSOCIATION

AUSTIN – The Texas Supreme Court struck down the Legislature's plan to hike school property taxes, but left the illegal tax structure in place until next year.

By giving lawmakers — including those who will be elected to the next Legislature — a long deadline, justices dodged the task of writing the controversial law themselves.

Somewhat defusing the politics for now, the court did not shut down state funding of public schools, but it probably catapulted the issue to the top of voter shopping lists for 1992.

This marks the third time in as many years the High Court has rejected the Legislature's remedy, despite Gov. Ann Richards' pointed warning that frustrated lawmakers may just let the justices write the new law themselves.

Reacting last week, the governor accused the GOP-dominated court of "calling for an income tax."

"What's happening in all this Mickey Mouse is that the administrators, the teachers cannot plan because they never know how much money they're going to have," she said.

Conservative Victory?

But conservatives hailed the 7-2 decision as a victory over liberals, pointing as evidence to the fact that only liberals reacted angrily to the ruling.

Senate Education Committee Chairman Carl Parker, D-Port Arthur, sponsor of the now-dead measure, accused the court of "posturing politically."

"Republicans, who are on the court who participated in the first double-tough opinion, caught a lot of flack from their constituents...and they started looking for a way to backpedal," Parker said.

Attorney General Dan Morales did not criticize the justices and said he didn't think the decision was political.

"We believe there is ample opportunity and ample time over the course of 1992 to prepare for a situation where the Legislature can hit the ground running," Morales said of the 1993 regular legislative session.

Redistricting Aftermath

In the aftermath of the redistricting battle, Federal Judge James Nowlin reopened court records which were sealed amid Democrat cries of foul play.

Meanwhile, Morales angered some Democratic senators by firing two attorneys chosen by lawmakers to help the Texas Democratic Party with redistricting.

Departing were Austin lawyers Richard Gray and David Richards, former husband of Gov. Ann Richards.

Morales hired Paul Coggins of Dallas to probe whether State Rep. George Pierce, R-San Antonio, helped federal judges draw new districts.

Sen. Ted Lyon, D-Rockwall, was critical: "Morales could well be the father of Republicans taking over the Texas Senate."

In a peripheral issue, Republican lawyers criticized Democrat lawyers representing minority groups for billing the state for more than $750,000 in fees.

But Jim Herrington, of the Texas Civil Rights Project, said the fees were "cheap" compared to previous redistricting lawsuits, and predicted Texas taxpayers will probably pay more than $6 million in attorneys' fees to lawyers suing the state over redistricting.

This doesn't include the $1 million it cost taxpayers to finance the recent special session which produced the plan rejected by the court.

Conflict of Interest?

Wise County Appraisal District officials criticized Texas Supreme Court Justice Jack Hightower for not recusing himself from a case for conflict of interest. They maintain that his daughter, Amy Hightower Brees of Austin, was a lobbyist for a company that benefitted from the court's 5-4 decision on a case involving property taxes on limestone deposits.

Legal Action Threatened

Trade groups for out-of-state utility companies asked U.S. Secretary of Energy James Watkins to take legal action to stop the Texas Railroad Commission from putting caps on production.

Several Texas officials have in the past two years called for more use of natural gas, a cheaper fuel. The utilities say the commission's caps will drive up prices and utility rates.

Other Highlights

- School district property values remained level statewide in 1991, although some districts saw sharp rises or falls, Comptroller John Sharp said last week. As of Jan 1, 1991, Texas school district taxable wealth totaled $364 billion, about one-half percent more than the previous year, Sharp said.
- Although Texas provided $727 million in additional state aid for public education this year, Texas dropped from 32nd to 35th among the states in the average salary paid to teachers, said Olivia Besteiro, Texas State Teachers Association president.
- Deann Friedholm, an aide to Lt. Gov. Bob Bullock, told an audience that Texas' healthcare systems is fragmented and underfunded, and will probably stay that way until Americans make health care affordable for all.
- Thousands of applicants for licenses to sell lottery tickets showed up to be fingerprinted last week as part of the application process.

The Bandera Bulletin

P.O. Box 697, Bandera 78003-0697.
Entered as second class matter and postage paid at Bandera, Texas. Postmaster: Send address changes to The Bandera Bulletin, P.O. Box 697, Bandera, Tx. 78003. Office location: 1116 Main St. Phone (512) 796-3718.
Annual subscription rates: $14 in Bandera County, Mico and Utopia; $17 elsewhere. Mail subscriptions are payable in advance.
USPS 946-960. © All material copyrighted. The entire content of each issue of The Bandera Bulletin is protected under the Federal Copyright Act. Reproduction of any portion of any issue will not be permitted without the express permission of The Bandera Bulletin.
Published semi-weekly on Wednesday and Friday from March 1 through Oct. 27 and weekly on Wednesday the rest of the year by

Hills O'Texas Publications, Inc.
Nick Johnson.....Editor and General Manager
Dan Sandidge.....Advertising Manager
Janna Sandidge.....Staff Writer
James Henry Frazar.....Staff Writer
Larry T. Williams.....Staff Photographer
Carolyn Edwards Jr.....Advertising Layout
David Neil.....Bookkeeping
Keli McHugh.....Production

Special contributors: Bud Ciarlo, Nettie Dean, Peggy Tobin, Manuel Flores, Mada Wedgworth and Lyndell Williams.

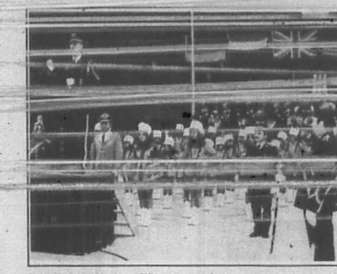

Bandleader Herbert Bilhartz conducts some of the music he cherishes.

Joel Evans leaves area

Joel Evans, who has served as funeral director and manager of Bandera Funeral Home in Bandera and has served as president of the Bandera Chamber of Commerce for the past two years, will be moving [illegible] Christi soon.

To honor Evans, friends in the community are sponsoring a covered dish supper on Thursday, Feb. 6 at 6 p.m. at the Cabaret.

"(He's) an outstanding volunteer, but most will remember his great compassion and help in the time of their bereavement," says Nancy Hopes.

Barbara Craven's latest novel hits national number one slot

Local author Barbara Catlin Craven said she was "very pleased" this week to learn that her latest novel, "Shotgun Wedding," published under the Silhouette Special Edition label, has retained its national number one spot on the charts for the second consecutive week.

The book, Craven's fourth, was listed by Walden Books as the best-selling romance novel nationwide for the second week in a row.

"Having the number one spot for one week was wonderful, but [illegible] goodness of [illegible]," Craven said. She writes under her maiden name, Barbara Catlin.

"Shotgun Wedding" takes place in San Antonio, and is the story of a single woman who tells a "little white lie" about being married in order to adopt a child. The heroine meets a handsome stranger who agrees to help her, and the rest... is romance.

The book is due to go off the stands Feb. 12, and has already sold out in many places. Later this month, Craven said she hopes a limited number of autographed copies will be available for purchase at the Bandera Bulletin and at Boyle's Market.

Bilhartz — (Continued from Page 1.)

guest of honor and reviewing officer, and I was invited to meet him afterward at the reception. I was given specific instructions on how to act and talk to him. So I chatted for awhile and had my picture made with him," Bilhartz said.

During 1976, when America was celebrating its bicentennial, Bilhartz and his band released an album salute to American big-band music that included a successful German tour where they played to large audiences. Some of the selections they played included Aaron Copeland's "Fanfare For The Common Man" and "Lincoln Portrait."

"We had great attendance for that tour, playing such places as Munich and Nuremberg," Bilhartz said. "Years later, after a concert given by Copeland in San Antonio, I told him of how we successfully performed 'Lincoln Portrait' with the words of Lincoln in German. He said that was the first time that 'Lincoln Portrait' had ever been performed in that fashion," Bilhartz said.

Following his retirement from the Army in 1977, Bilhartz directed and taught the Medina high-school band for two years. He is currently involved with the Hermann Sons', Lodge German band where he serves as the band director. This mutual benefit society originally was limited to American citizens with German ancestors like Bilhartz, but now includes people from all backgrounds. Bilhartz's band specializes in playing German music at many social functions in the area.

"We started that band just about a year ago," said Bilhartz. "It's a small band, around 20 pieces, and we normally get strong reactions when we play. On Oct. 5, German-American day, we did a commemorative program at the Alamo with the guest of honor being the Consul General of the Federal Republic of Germany, Dr. Klaus Aurisch. Two of the heroes of the Alamo were born in Germany, and we performed a short ceremony there before the tourists and media."

Bilhartz has three children who, naturally, all play musical instruments. He mentioned with great pride that his youngest son is a Captain in the Army and heroically served in Operation Desert Storm as a company commander of an armor battalion. His daughter lives in Missouri and his oldest son works for the Navy Department in Washington, D.C.

After the globe-trotting success of directing the Army's band in such locations as Switzerland, Belgium, Great Britain and, of course, Germany, his most pleasant memory is linked to his wife while in France.

"On Memorial Day in 1976, we played eight memorial services in Paris. It also just happend to by my 25th wedding anniversary. I took my wife along to celebrate our anniversary in Paris that evening. She went along with us to all these programs, but they were scheduled so closely together that I told the major that we were never going to make it. There was just no way that we could get from one show to the other in time.

He thought that it would be allright because we had a police escort. Well, the French bus driver, after having stopped for lunch and eating, insisted on having his brandy and coffee. Even though we were running late, he refused to go until he had his usual after-lunch drinks. Remarkably, we were still able to make it by the skin of our teeth," Bilhartz said with a laugh.

Though officially retired, it seems as if Bilhartz is busier than ever. Another current musical endeavor he's involved in his small, mail-order business that specializes in tapes of German band music. In addition, he's a regular member of the Austin and San Antonio symphonies.

So the lover of music seems to be leading an enjoyable life in retirement.

"I love music and staying busy," Bilhartz said. "But I like to get out and have fun with the German tunes once in awhile too."

The Gingerbread House
Complete Gift Center
Picture yourself with your Valentine.
Brass double-heart frame only $3.95 with any $5.00 Hallmark purchase. While supplies last.
• Hallmark Cards • Pangburn's Candy • Fresh Flowers • Plants
• Balloons & Toys • Jewelry • Tee Shirts • Dolls
• Gift Wrap Service
Stop by and see our Floral Specials for your Valentine.
1104 Cedar St. Behind Busbee's Barbecue 796-3616
FTD Wire VISA/MC AMEX Layaway

RABIES DRIVE
Saturday, Feb. 8
8 a.m. to Noon
Bandera Fire Station
City and County Tags Available
Rabies Vaccine--$5
Other Vaccines Available
$5 Vaccines also available
Feb. 10--Feb. 14
5 p.m. to 7 p.m.
at Hill Country Veterinary Hospital
Hwy 173 S. Across from Alkek Elem.
Sponsored by Hill Country Veterinary Hospital 31-1tc

Calendar

Rain might return Sunday

The forecast calls for no rain until Sunday with cold temperatures going into the weekend. Friday will be fair with lows in the 30s and a high near 60. Saturday will be partly cloudy with a low near 40 amd a high in the low 60s. Sunday will be mostly cloudy with a chance of rain and low in the low 40s and a high in the upper 50s to near 60.

Rainfall this week: 4.34 inches. **Rainfall last week:** 1.85. **Rainfal for January:** 3.20 inches. **Rainfall for 1992:** 7.48 inches. **Medina Lake level:** 1,074.62 feet above sea level, up 1.47 feet from last week and 2.62 feet above the spillway level of 1,072 feet above sea level. **Medina River level:** 8.8 feet.

Wednesday, Feb. 5

Sunrise 7:21 Sunset 6:15

County Agricultural Stabilization & Conservation Service Committee, Old Courthouse, Bandera, 9:30 a.m.
United Methodist Church Women, Lakehills United Methodist Church, 1:30 p.m.
Brownie Troop 443, Pipe Creek, 4 p.m.
Baptist Women of Medina, 6 p.m.
Bandera Electric Co-op Board of Directors.
Alcoholics Anonymous and Al-Anons, Bandera, 12th & Mulberry, 8 p.m.
Low Impact Exercise, 8:30 a.m.; Table Games, 9:30 a.m.; German Study, 10 a.m.; Table Games, Samba, 1 p.m.; Silver Sage Corral.

Thursday, Feb. 6

Sunrise 7:21 Sunset 6:16

Bluebonnet Extension Homemakers, 2 p.m.
Appreciation Party for Joel and Donna Evans, Cabaret, 6 p.m.
Co-Dependent Group, Bandera, 12th & Mulberry, 6:30 p.m.
St. Victor's Altar Society, St. Victor's Chapel, Lakehills, 7 p.m.
Alcoholics Anonymous, 12th & Mulberry, 7 p.m.
Lakeshore VFD Training, Firehall, 7 p.m.
Disabled American Veterans #69, General Meeting American Legion Hall, Bandera, 7:30 p.m.
Bandera Bass Club, Bandera Sports Shack, 7:30 p.m.
Alcoholics Anonymous, Lakehills United Methodist Church, 8 p.m.
Table Games, 9:00 a.m.; Cooking Class, 1:30 p.m.; Table Games, 1 p.m.; Silver Sage Corral.

Friday, Feb. 7

Sunrise 7:20 Sunset 6:17

Medina Jolly Elders, Medina Baptist Fellowship Hall, 11 a.m.-4 p.m.
Bingo, American Legion Hall, Bandera, 7 p.m.
Tidal Wave Youth Meeting, His House, Lakehills, 7 p.m.
Alcoholics Anonymous and Al-Anons, Bandera, 12th & Mulberry, 8 p.m.
Low Impact Exercise, 8:30 a.m.; Bridge, 9:30 a.m.; Bridge, Table Games, 1 p.m.; Melodiers Sing Along, 5 p.m.; Silver Sage Corral.

Saturday, Feb. 8

Sunrise 7:19 Sunset 6:18

Alcoholics Anonymous, 12th & Mulberry, 7 p.m.
Rabies Drive, Bandera Fire Station, 8-Noon.

Sunday, Feb. 9

Sunrise 7:18 Sunset 6:18

St. Elizabeth Ann Seton Altar Society, St. Joseph's School, 9:30 a.m.
American Legion Post 410 Mexican Dinner, Lakehills, 11:30 a.m.

Monday, Feb. 10

Sunrise 7:18 Sunset 6:19

Bandera County Commissioners Court, Courthouse, 9 a.m.
Medina Lake Volunteer Fire Department Auxiliary, New Central Firehouse, 10 a.m.
Bandera Extension Homemakers, 2 p.m.
Medina Texas Development Corp. Board Meeting, Methodist Youth Center, 6 p.m.
Bandera City Council, Municipal Building, 7 p.m.
Bandera Optimist Club, Bandera Inn, 7:30 p.m.
Bandera Masonic Lodge #1123 AF & AM, Masonic Lodge, 7:30 p.m.
Cowboy Capital Squares, Bandera Bank Community Room, 7:30 p.m.
Alcoholics Anonymous and Al-anons, Bandera, 12th & Mulberry, 8 p.m.
Low Impact Exercise, 8:30 a.m.; Arts and Crafts, 10 a.m.; Leather working, 1:30 p.m.; Sketching, 1 p.m.; Table Games, Puzzles, etc. 1 p.m.; Silver Sage Corral.

Tuesday, Feb. 11

Sunrise 7:17 Sunset 6:20

Commodities Issue, Bandera, Medina, 1-4 p.m.
Williams Creek Extension Homemakers, 2 p.m.
Boy Scout Troop 146, Mansfield Park, Bandera, 7 p.m.
Boy Scout Troop 144, Pipe Creek Presbyterian Church, 7 p.m.
Alcoholics Anonymous, 12th & Mulberry, 7 p.m.
Bandera ISD Board Meeting, High School, 7 p.m.
Bingo, Lakeshore VFD, Wharton's Dock Road, 7 p.m.
Medina Rotary Club, Youth Center, 7:00 p.m.
Medina Lake Volunteer Fire Department Business Meeting, Firehouse, 7:30 p.m.
Hill Country Rabbit Breeders Association, Community Room, First State Bank, 7:30 p.m.
Bandera Chapter 643 O.E.S. Meeting, Lodge Hall, 8 p.m.
Pipe Creek Community Meeting, Pipe Creek Community Center, 8 p.m.
Quilting, Weaving, Group Oil Painting, 9 a.m.; Auto/Harp Melodier Practice, Ceramics, 10 a.m.; Dream Study Group, 12:30 p.m.; Table Games, Puzzles, Dominoes, Cards, 1 p.m.; Dream Study Group II, 2:30 p.m; Silver Sage Corral.

Wednesday, Feb. 12

Sunrise 7:16 Sunset 6:21

C.C.S.C.T.-W.I.C. Women, Infant, Children, Nutritional Program, St. Stanislaus Catholic Church, 9 a.m., 1 p.m.
Commodities Issue, Lakehills, American Legion Hall, 1-4 p.m.
Medina Rose Garden Club, Garden Center, 2 p.m.
Brownie Troop 443, Pipe Creek, 4 p.m.
Bandera Volunteer Fire Department and Auxiliary, Firehouse, 7 p.m.
Alcoholics Anonymous and Al-anons, Bandera, 12th & Mulberry, 8 p.m.
Hill Country Kennel Club, Community Room, First State Bank, 8 p.m.
Farm Bureau Board of Directors, Farm Bureau Office, Bandera, 8 p.m.
Low Impact Exercise, 8:30 a.m.; Table Games 9:30 a.m.; German Study 10 a.m.; Table Games, Samba, 1 p.m.; Silver Sage Corral.

Natasha's Stars

ARIES (March 21-April 19) You do much thinking this week about a new beginning. Don't make this heavier than it is, dear Ram. You put on your dancing shoes just in time for the weekend. You, your personality (and your dancing shoes) are on display all weekend long. Don't hesitate; go for it.

TAURUS (April 20-May 20) Wish fulfillment becomes a reality rather than a possibility this week. But, just like a little kid, you want to gloat over your most recent acquisition, success, or... You are not to be found this weekend because you are so happy with

GEMINI (May 21-June 20) You actually put into reality what you have been dreaming of. Reactions (yours and the world's) may be rather strong to all of this. Nevertheless, you are ready, willing, and rearing to go as the weekend begins. You will know what it means to wish upon a star, Gemini.

CANCER (June 21-July 22) Much of this week is spent looking at other points of view, assessing possibilities and then making a decision. You travel unknown realms as the week comes to a close, and because of your willingness to risk and pull in close, you may get a close glimpse of never-never land.

LEO (July 23-August 22) Go for the unknown and be more into another and what could happen. You may get an unbelievable opportunity. Don't risk and turn this one down... or do risk and walk through a new door. Romance, mystery and a deeper connection are all part of the scenario.

VIRGO (August 23-September 22) Your efficiency is tested this week, Virgo. Take another glimpse at a relationship or a potential relationship on the horizon. It is your choice if this is a soaring or falling star. You will be much happier this weekend if you go with the scenario of a rising star.

LIBRA (September 23-October 22) Don't take a loved one for granted who was gracious enough to forgive and forget. Know which side your bread is buttered and stay aware. Recognize you cannot keep all options open all the time. Listen to this person and demonstrate your caring — if you are to be a happy camper.

SCORPIO (October 23-November 21) Clear out a family problem once and for all. You know what you can and cannot take. Once freed, even 'serious you' are able to soar like a butterfly and enjoy yourself. Let those creative juices flow as the weekend begins. Do what is good for you.

SAGITTARIUS (November 22-December 21) Fantasize, play and talk, but really think twice before turning this idea into reality. A loved one or a child gives you important and significant feedback. Know what is, know what is real. Nevertheless, count on this weekend spent in the clouds.

CAPRICORN (December 22-January 19) Sensible and careful to a fault, you proceed very much in this manner this week. You may simply be unwilling right now to take any more risks, to reveal any more, or to make yourself vulnerable. You pay the consequences of this stance this weekend. Reconsider while you still can.

AQUARIUS (January 20-February 18) You are moving mountains right now, Aquarius, and you feel very creative. Do less crowing about who you are and how great you are. Be willing to be a little humble. If patient, you get your just desserts (and treats) this weekend. You just love what goes on.

PISCES (February 19-March 20) A flagrant attitude midweek may not help you. Make up your mind for now to stay mum. Also, be aware that all your opinions could change at any given moment in the next few weeks. You roll into the weekend a little insecure but for now, all the better. Do some soul searching, Pisces.

©1992 by King Features Synd.

Water study focuses on usage

Rapidly growing population may force shift in allocation

By James Henry Frazar

(Editor's note: this is a [illegible] series on the Springhills Water Management District water study.)

The $82,000 water study conducted by the Springhills Water Management District calls attention to the likely increased load of water usage the rapidly growing county population is placing on the water table.

Water usage is proportional to the number of people in the area. The more people, the more water used.

The HDR engineers who conducted the study note that Bandera County has been the ninth-fastest growing county in the state of Texas during the 1980s, with a total growth rate of 49.1 percent, compared to a state rate of 19.4 percent.

Extrapolating population estimates, that takes the 10,562 people counted in Bandera County in the 1990 census to as few as 19,524 in 50 years and to as many as 32,745 in the same period.

Some observers would say Bandera County may have no or little growth in 50 years. Some would advocate placing limits to growth.

Rather than determine highly political speculation, HDR engineers stuck to current trends and assumed growth rates in the future as growth has occurred in the 1980s. For the low projections, they assumed the 1980s rate lagged 10 years.

In the year 2040, Bandera County will need a from 4,568 to 8,199 acre-feet of water per year for all its demands depending on growth rates, water use rates, and the success of a water conservation program.

Total groundwater availability for the county is 7,200 acre-feet per year, of which 6,500 acre-feet comes from the Trinity Group of Aquifers and 700 acre-feet from the Edwards Plateau Aquifer.

Surface water rights in Bandera County total 3,166 acre-feet per year, bringing the total possible water availability to 9,366 acre-feet. Most of the surface water rights is used for irrigation, that is, agriculture.

So the county's highest projected water usage in 50 years still does not exceed the total water available in the county.

The problem comes when considering where the water is

Water. Bandera County has plenty of it-- just not in the right places, according to a study commissioner by the Springhills Water Management District.

at and where the people are at.

Most of the population of the county will be concentrated in the eastern one-third of the county in the year 2040, and the water demand per square mile will exceed how much groundwater can be taken per square mile.

Surface water already allocated presents further problems.

1. Just because there is a water right, doesn't mean there is any water. In a dry year, the creek the water is to be drawn from will be dry or the river too low and state officials will instruct persons with water rights to take less than they are authorized — the purpose of the Water Master program.

2. Surface water rights are generally owned by individuals, individuals who will not likely give up those hard-earned water rights easily.

3. Surface water rights are dedicated to a type of usage by the Texas Water Commission. Irrigation water must be used for irrigation only.

So except for agriculture use, the surface water currently allocated can be ignored.

That still leaves an estimated 5,629 acre-feet of municipal water needs.

According to the HDR engineers, 80 percent of the high-sided projected municipal demand in 2040 will be in the eastern 25 percent of the county.

Using wells, HDR estimates that the county will exceed the safe groundwater supply by 2,000 acre-feet in 2020 and 3,200 acre-feet by 2040.

In other words, some wells, those in the Pipe Creek, Lakehills, and parts of the Bandera area, will go dry from over-pumping.

To counter this, the HDR engineers proposed several options for moving water from one place to another.

In the future installments of this series, the options to move water around in the county will be considered, water conservation measures, and a closer look at the population concentration.

The study was paid for half by the Springhills District with local tax dollars and half paid by a grant from the state.

A complete copy of the report is available for inspection at the Bandera County library, Bandera high school library, Medina school library, the county judge's office and the Springhills district office.

'Wildflower 100' bike tour slated

The 14th annual Baptist Memorial Hospital System Wildflower 100 Bicycle Tours will wind their way through the Texas Hill Country on Saturday, May 2, with a staggered mass start beginning at 8 a.m. at Rolling Oaks Mall in San Antonio.

This year, a new 35-mile tour route will be added to the 100-mile (century), 62.5-mile, 50-mile, 25-mile and 10-mile tour routes that wind their way through the Hill Country. Each tour will be clearly marked, with sag support and energy-boosting refreshments along the routes. Preregistration is $16 per person or $40 for a family of four.

J.C. HILL, C.P.A.
Computerized Income Tax
Financial Planning
Lakehills 751-2247

H.L. Risinger, DDS, MSD
Board Certified Specialists in Orthodontics
710 Main Street
Kerrville, Texas 78028
512-896-1000
25th Anniversary
We are celebrating our 25th continuous year of Orthodontic Practice in Kerrville. To reward our Hill Country friends for our success, we plan to offer the following for one year. (July 1, 1991 thru July 1, 1992):
1. FREE EXAM, X-RAYS & CONSULTATION
2. 15% DISCOUNT FOR ALL NEW PATIENTS
3. 25% DISCOUNT FOR FAMILY MEMBERS OF PREVIOUS PATIENTS.
4. INDIVIDUALLY DESIGNED PAYMENT PLANS.
5. CONTINUED SCHOOL BUS RUN SERVICE FOR CHILDREN THIS FALL.

COMPLETE EYE CARE IN BANDERA
Mark G. Carolan, O.D. is available by appointment for:
• Comprehensive Eye Examinations
• Corrective Lens Prescriptions
• Contact Lenses
• Diagnosis of Eye Diseases
Dr. Carolan is a member of the American Optometric Association
Please call 796-7713 to schedule an appointment
South Texas FAMILY EYE CENTERS
"Preserving your eyesight is our highest priority."
1300 Cedar, Bandera, Texas 78003

YES! Royal Neighbors of America
A Fraternal Benefit Society With Complete Fraternal Life Insurance For The Entire Family
I (Individual)
R (Retirement)
A (Annuities)
's
Highly Competitive Interest Rates
For Further Information About Annuities, IRA's, Omni-Plus Universal Life, And Other RNA Plans Of Fraternal Life Insurance Protection, CONTACT
EARL WILLIAM CARLSON RNA
Field Representative
Bandera, Texas 78003
512-796-4930
Or
SUPREME OFFICE
Royal Neighbors of America
230 Sixteenth Street
Rock Island, Ill. 61201-8645
(309) 788-4581
Toll-Free No.--1-800-627-4762

PUBLICATION COPY -- COMMERCIAL AND SAVINGS BANKS
CONSOLIDATED REPORT OF CONDITION (including Domestic and Foreign Subsidiaries)
STATE 030 (01)

LEGAL TITLE OF BANK: First State Bank [29]
PO Box 308
CITY: Bandera | COUNTY: BANDERA | STATE: Texas | ZIP CODE: 78003
STATE BANK NO: 677-34
FEDERAL RESERVE DISTRICT NO: 11
CLOSE OF BUSINESS DATE: 12/31/1991

Dollar Amounts in Thousands	Bil	Mil	Thou	
ASSETS				
1. Cash and balances due from depository institutions: a. Noninterest - bearing balances and currency and coin		1	568	1.a.
b. Interest - bearing balances		1	974	1.b.
2. Securities		22	312	2.
3. Federal funds sold & securities purchased under agreements to resell in domestic offices of the bank & of its Edge & Agreement subsidiaries, & in IBFs: a. Federal funds sold		2	125	3.a.
b. Securities purchased under agreements to resell			0	3.b.
4. Loans and lease financing receivables: a. Loans and leases, net of unearned income	16 683			4.a.
b. LESS: Allowance for loan and lease losses	254			4.b.
c. LESS: Allocated transfer risk reserve	0			4.c.
d. Loans and leases, net of unearned income, allowance, and reserve (item 4.a minus 4.b and 4.c)		16	429	4.d.
5. Assets held in trading accounts			0	5.
6. Premises and fixed assets (including capitalized leases)		1	273	6.
7. Other real estate owned			927	7.
8. Investments in unconsolidated subsidiaries and associated companies			0	8.
9. Customers' liability to this bank on acceptances outstanding			0	9.
10. Intangible assets			0	10.
11. Other assets			557	11.
12. a. Total assets (sum of items 1 through 11)		44	165	12.a.
b. Loans deferred pursuant to 12 U.S.C. 1823 (j)			874	12.b.
c. Total assets and losses deferred pursuant to 12 U.S.C. 1823(j) (sum of items 12.a and 12.b)		44	165	12.c.
LIABILITIES				
13. Deposits: a. in domestic offices		40	687	13.a.
(1) Noninterest - bearing	5 104			13.a.(1)
(2) Interest - bearing	35 583			13.a.(2)
b. In foreign offices, Edge and Agreement subsidiaries, and IBFs			0	13.b.
(1) Noninterest - bearing	0			13.b.(1)
(2) Interest - bearing	0			13.b.(2)
14. Federal funds purchased and securities sold under agreements to repurchase in domestic offices of the bank & of its Edge & Agreement subsidiaries, & in IBFs: a. Federal funds purchased			0	14.a.
b. Securities sold under agreements to repurchase			0	14.b.
15. Demand notes issued to the U.S. Treasury			0	15.
16. Other borrowed money			0	16.
17. Mortgage indebtedness and obligations under capitalized leases			0	17.
18. Bank's liability on acceptances executed and outstanding			0	18.
19. Subordinated notes and debentures			0	19.
20. Other liabilities			288	20.
21. Total liabilities (sum of items 13 through 20)		40	975	21.
22. Limited - life preferred stock and related surplus			0	22.
EQUITY CAPITAL				
23. Perpetual preferred stock and related surplus (No. of shares outstanding: 0)			0	23.
24. Common stock (No. of shares: a. Authorized 1,000,000; b. Outstanding 1,000,000)		1	000	24.
25. Surplus (exclude all surplus related to preferred stock)		1	900	25.
26. a. Undivided profits and capital reserves			690	26.a.
b. LESS: Net unrealized loss on marketable equity securities			0	26.b.
27. Cumulative foreign currency translation adjustments			0	27.
28. a. Total equity capital (sum of items 23 through 27)		3	590	28.a.
b. Losses deferred pursuant to 12 U.S.C. 1823 (j)		N/A		28.b.
c. Total equity capital and losses deferred pursuant to 12 U.S.C. 1823 (j) (sum of items 28.a. & 28.b)		3	590	28.c.
29. Total liabilities, limited - life preferred stock, equity capital, and losses deferred pursuant to 12 U.S.C. 1823 (j) (sum of items 21, 22, and 28.c)		44	165	29.
MEMORANDA: Amounts outstanding as of Report of Condition date:				MEMO
1. a. Standby letters of credit: Total			50	1.a.
1. b. Amount of Standby letters of credit in memo 1.a. conveyed to others through participations			0	1.b.

NOTE: This report must be signed by an authorized officer(s) and attested by not less than three directors other than the officer(s) signing the report. We, the undersigned officer(s), do hereby declare that this Report of Cond.i on has been prepared in conformance with official instructions and is true and correct to the best of my (our) knowledge and belief.

SIGNATURE OF OFFICER(S) AUTHORIZED TO SIGN REPORT: Carol Anne Boyle
DATE SIGNED: January 29, 1992
NAME AND TITLE OF OFFICER(S) AUTHORIZED TO SIGN REPORT: Carol Anne Boyle Vice-President & Cashier
AREA CODE/PHONE NO.: (512) 796-3014

We, the undersigned directors, attest the correctness of this Report of Condition and declare that it has been examined by us and to the best of our knowledge and belief has been prepared in conformance with official instructions and is true and correct.

SIGNATURE OF DIRECTOR: Billy Mitchell
SIGNATURE OF DIRECTOR: Miguel Cervera
SIGNATURE OF DIRECTOR:

(MAKE MARK FOR NOTARY'S SEAL) State of: Texas, County of: Bandera
Sworn to and subscribed before me this 29th day of January, 19 92
and I hereby certify that I am not an officer or director of this bank.
My commission expires: July 5, 19 92
Signature Notary Public

DIXON
MK ENTERPRISES
Sales & Service
302 Hackberry 796-7280

You must come and see... ADORABLE POSABLE STUFFED ANIMALS
Great for VALENTINE'S DAY!
ty
The absolute best in plush
Braun Drug
M-F 8:30-6:30 Sat. 8:30-2:00
512-796-7701
Diana Braun, Pharmacist, Owner 1114 Main

Appreciation Party for Joel & Donna Evans
Thurs. Feb. 6
6-9 p.m.
at the Cabaret Dancehall
Covered Dish Supper
Everybody's Invited!
For further info: 796-3045

Births

Kelya Jureczki

A daughter, Kelya Nicole Jureczki, was born Thursday, Jan. 16 at methodist Hospital in San Antonio to Mr. and Mrs. Lawrence D. Jureczki. She weighed seven pounds and was 20 inches long. She is [illegible]

Grandparents include Mr. and Mrs. Orbal Burecki of Bandera and Mr. and Mrs. Fain E. Carroll of Mexia. Great-grandparents include Janie Bell Carroll of Mexia.

Michelle Derry

A daughter, Michelle Allyase Derry, was born Jan. 15 in Methodist Hospital in San Antonio to Michael and Kerri Derry. She weighed five pounds, six ounces, and was 18 1/4 inches long.

Grandparents include John and Lois Derry of Medina and Pat and Judy Edson of Kerrville. Great-grandparents include Mr. and Mrs. H.E. Edson of Kerrville; Mr. and Mrs. Chambers of Brownwood; and Maedell Carpenter and Mr. and Mrs. George Derry of Medina. Great-great-grandmother is Mrs. M.V. Faris of Bandera.

Kelva Nicole Jureczki

Tarpley

Nettie Dean

Starting Saturday evening rains came again amounting to 4.8 inches. Very few days of much-needed sunshine.

•Mrs. Clay Taylor and Willie Schmidt celebrated their birthdays Jan. 29.

Sunday, the congregation at Tarpley Baptist Church sang birthday greetings to Mrs. Clay Taylor. She is the pianist for the church.

Wednesday, Jan. 29, members of the choir at Bandera United Methodist Church sang birthday greetings to Willie, and had a party for him after choir practice.

•Georgia Holcomb of Seeligson, Ariz., was a recent guest of Elzie and Nettie Dean. She was on her way to Fort Lauderdale, Fla. to spend the winter months. She especially enjoyed the mountain scenery and shopping in Bandera.

•Glen Tyra of Tuolumne, Cal. was a visitor at Tarpley Baptist Church Sunday. He came to spend several weeks to attend business matters for his late uncle, Vic Purvis, and to attend funeral services.

Last week's obituary should have listed Victor Purvis' parents names as Benjamin and Alice Purvis, who came to the Tarpley area in 1921.

•The next meeting of the Williams Creek Extension homemakers Club will be Tuesday, Feb. 11 at marilyn Haner's home. The program on "Women's Suffrage" will be brought by Gerry Sharp.

Youth building site selected by group

The Bandera County Youth Center committee selected the area occupied by the old stock barns at Mansfield Park as a possible site for a new youth [illegible]

The group at the meeting composed by Bennie and Pat Barker, Steve and Jeanne Montgomery, Bob Cowan, James and Nancy MacMillan, Bub Keese, Janet Cave, Louis Vannatter, looked over the recreation center at Mansfield Park, but passed on remodeling the existing building.

The new building would replace the old stock show barns immediately adjacent to the recreation center [illegible] with a new building so the youth could identify with the new structure and more readily accept it.

The new building would tentatively house a skating rink — suitable for also for dances and maybe even basketball, a video game room, a pool table room, concession area with full-kitchen.

The dancing area could be used for big parties and even the high school prom, said Montgomery. Also included should be a study room and music system.

Other reasons for passing over the recreation center was its use by other groups for wedding receptions and other parties, roof repair that was needed, and new kitchen equipment that was needed.

The number one reason for chosing a new site, however, was that the youth needed to feel the building was theirs to use, not a building they could use when no one else needed it.

Some consideration was given to putting the building in front of the baseball practice field near State Highway 16, but the possibility of flooding from the nearby Medina River relegated that site to second choice.

Barker said he expects the youth center to be on Monday's commissioner court agenda.

Barker also said that the youth center would be built without county tax money. "It'll be privately funded. No tax money involved."

Future plans include a bowling alley — which could be used as a revenue-generator for the youth center — and a swimming pool built somewhere on Mansfield Park.

The youth center would require a full-time manager, said Barker.

New categories broaden cook-off

Changes in consumer lifestyles have generated changes in the 1992 Texas Beef Cook-Off--including more opportunities to win as much as $3,000 in prize money.

Entries in five categories are being accepted until March 1 for this annual event that will be held April 23-24 at the Ramada Inn in Wichita Falls.

This year, 15 winners will receive a total of $10,000 in prize money. First place overall will win $3,000, second place overall will win $2,000, and the winner of each of the five categories will win $1,000.

The five categories will are: "Beef Meals Kids Like," "Best Under 300 Calories per Serving of Beef Recipe," "Most Convenient Beef Recipe," "Beef Recipes for Entertaining," and "Budget Beef Meals."

Contestant entries must be postmarked by March 1. For an entry form and information, contact the Texas Beef Cook-Off, 8310 Capital of Texas Hwy. N., Ste. 440, Austin, TX 78731-1081; (512) 345-3531.

Rabies drive set

A rabies drive is scheduled Saturday, Feb. 8 from 8 a.m. to noon at the Bandera Fire Station.

Rabies vaccinations will be available for $5, and city and county dog licenses will also be available.

Baby shower Feb. 16

There will be a baby shower for Rachel Simons Sunday, Feb. 16 at 2 p.m. at the First Baptist Church in Medina.

Friends and relatives are invited to attend, says spokeswoman Dixie Cohn.

Padre bike tour set

As many as 500 bicycle enthusiasts will participate in the Border Surf and Citrus 100 Saturday and Sunday, Feb. 8-9, from South Padre Island to the Lower Rio Grande Valley.

The tour is a benefit for the Shepherd Center in Harlingen.

Two More Reasons To Keep Smiling.
Choose a Guaranty Federal 3 Year or 5 Year Bonus Rate CD.
3 Year Bonus Rate CD: 8.00% 90 Day Bonus Rate For 3 Year CD; 5.86% Annual % Yield For Year One*; 5.00% Annual % Rate After Bonus Period
5 Year Bonus Rate CD: 10.00% 90 Day Bonus Rate For 5 Year CD; 6.93% Annual % Yield For Year One**; 5.70% Annual % Rate After Bonus Period
Lock in a high rate for the term that suits you best, plus enjoy an even higher bonus rate for the first 90 days. Minimum investment is only $1,000. And deposits are insured to $100,000 by the FDIC. Bank to win today at Guaranty Federal Savings Bank.
BANK TO WIN GUARANTY FEDERAL SAVINGS BANK
Bandera
800 Main Street (512) 796-3784
MEMBER FDIC
Rates are subject to change daily. *Interest penalty for early withdrawal. Interest compounded quarterly. *Annual yield for compound years (2-5) is 1.99%. **Annual yield for subsequent years (2-5) is 1.82%. Annual percentage yield is based on the assumption that there are no early withdrawals of principal interest.
© Guaranty Federal Savings Bank, 1992

LOSE WEIGHT & FEEL GREAT WITHOUT--
Drastic Diet Modifications
Strenuous Exercise
Expensive and Time-Consuming Programs
Try The Omnitrition Weight Management Program
30 Day Unconditional Money-Back Guarantee
Phone Your Independent Omnitrition Distributor:
535-4006

VOTE MARCH 10th
REPUBLICAN PRIMARY
VOTE FOR James MacMillan
SHERIFF
Bandera County
10 Years in LAW ENFORCEMENT with BANDERA COUNTY
Served as: BANDERA COUNTY DEPUTY
BANDERA COUNTY JAIL ADMINISTRATOR
Assigned to DISTRICT ATTORNEY'S TASK FORCE 1989 - 91
1990 Graduate of the F.B.I. NATIONAL ACADEMY
Pd. Pol. Adv. by James MacMillan -- P. O. Box 2555 -- Lakeside, TX 76063

A Response to B.J. Holmes' Letter to the Editor (Bandera Bulletin, Jan. 29)

ALL SORTS OF BUGS CRAWL OUT OF THEIR HOLES AT CERTAIN TIMES!

B.J. Holmes wrote to the BB editor Jan. 29. It was filled with untrue statements, so let's set the record straight.

Some of us at Wharton's Dock know why Bobby is not a member of the fire department. The same reasons so many of us have quit. Constant fighting, lack of leadership, and disrespect for members are only three reasons.

Bobby was on the appraisal board long enough to help select an honest and fair chief appraiser which was his goal.

Bobby's successful rollback effort was conducted in a professional, honest manner with nothing but the truth in all he said. The school used threats and little children to defeat him; it didn't work. Character assassination was tried; it didn't work then and it won't work for you.

Bobby's character is squeaky clean! His honest and pleasant attitude are something new in our community. He is a champion at public relations, always greeting people with a smile and a kind word.

B.J., you indicated Benny's pick and shovel abilities. The voters don't elect a pick and shovel man, they elect an administrator who hires his pick and shovel workers. Who knows, maybe the new commissioner will offer you a job on his work crew.

B.J., you sure know how to insult the backbone of the military, the sergeants. Do you have a hang-up with sergeants or something? Has some mean ole sergeant given you a pain you can't locate? There are a lot of them living in our precinct. Better watch your slurs.

A few Citizens of Wharton's Dock Area who prefer reading the truth, not trash.

Pol. ad paid for by Citizens of Wharton's Dock, General Delivery, Bandera, Texas 78003

PHIL'S AUTOMOTIVE
American & Foreign
• Tune-up
• Computer Diagnostic
• Carburetor Service
• Fuel Injection Service
• Electrical
• Engine Overhaul
• Transmission Overhaul
• Air Conditioning
• Front End Repair
• Brake Repair
• State Inspection
• Tow Service
• Visa/Mastercard
535-4013
1-800-499-4188
ASE Master Technician

Dance set to 'appreciate' Winter Texans

Winter Texans will get in free with a campground ID at a dance Saturday, Feb. 15 at Bandera's Cabaret dance Hall.

Door prizes, free munchies and a DWI cash bar will be featured at the dance, which has been called "An Appreciation Dance for Winter Texans." The dance is sponsored by the Bandera County Chamber of Commerce and local merchants.

HCAF comedy begins Feb. 5

Neil Simon's comedy, "Last of the Red Hot Lovers" will be presented at the Hill Country Art Foundation's Point Theater in 10 performances in Ingram.

The three-act play will be staged indoors Wednesday through Sunday, Feb. 5-9, and Wednesday through Saturday, Feb. 12-15.

All shows will be at 8 p.m., except the Feb. 9 performance will be scheduled at 2 p.m. On Feb. 15 there will be two performances, at 2 p.m. and 8 p.m.

Directed by Douglas Balentine, the play will star four Kerrville actors, Patrick Cass as Barney, Peggy N. Graham as Elaine, Anne Reynolds as Bobbi, and Aletha Ann Galland as Jeanette.

According to Balentine, the play is a "tragi-comedy," a comedy with tragic undertones, though it was not described that way when it opened on Broadway in 1969.

For tickets and more information, call the HCAF office at 512-367-5121 between 9 a.m. and 5 p.m. weekdays.

Your Basic Bandera

Peggy Tobin

Hooraye, buzzahs, and ole after ole for the organizers of the Styrofoam Roundup announced in last week's Bulletin. Since clean-up crews were to meet at River Front Motel, we assume that Tom Larson has had much to do with the latest effort to rid [illegible] in.

Something going on in Bubba's head had inspired him to throw out the cups and other trash in greater quantities than ever before, turning our pleasant rural countryside into one big litter bin. Surely ole Bubba is not necessarily responsible for the killing in Somalia or even lay-offs in Detroit. Psychologists say that messiness is a sign of emotional depression or despondency. Like what's the use.

But a great cheer-upper is to get in there with a broom and trash bag and get rid of all the clutter. It works every time. After the Styrofoam Roundup tidies up the environs we'll ALL feel better! Besides cleanliness and beauty inspire more cleanliness and beauty.

Years ago in San Antonio, when Thomas Jefferson High School was being built out in what was called Spanish Acres on the far edge of the city, some people protested the incorporation into the plan of handsome patios, Spanish tile floors, and colorful arches in the school auditorium. Careless students would just kick the place to pieces anyway.

But canny old principal, T. Guy Rogers, (whom Hull Youngblood and Jane Graham remember if none of the rest of us do) said, no, the elegant architecture and bright surroundings would inspire students to find inspiration and pride in their school and take care of it.

T. Guy was right. At least for the first fifty years, Jefferson was spared graffiti and litter. Of course, we will have to admit that during the early period of the school's history, the two cardinal sins of the campus were to shoot paper clips at the metal chandeliers because they speak some truth about us. Just teed off at our sending armies our to defend the whole world does not justify our being so sloppy at home.

Many [illegible] to march down to the Town House and sort junk of our own. We frankly admit that the Green [illegible] something we cannot decide to throw away, is in such a disgraceful state that we would like to ask Chief Welch for a long yellow ribbon saying, "Crime Scene. Do Not Enter."

Legion sets Valentine dance

Bob Mason and his "One Man Band" will be featured when Bandera has a Country and Western Valentine Dance Saturday, Feb. 8 from 8 p.m. to midnight.

Admission is $2.50 per person, and the public is invited.

Mr. Mason has become well-known around Bandera County for his talent, versatility [illegible] says Carolyn Purach. "Although western music will be featured Saturday night, he is capable of providing any type of music the dancers request."

As an added attraction, two free tickets to the American Dance Feb. 14 at the Cabaret will be given away as a door prize.

Because the post does not have a liquor license, Purach says that those attending the event are welcome to "bring their own bottle. Soft drinks, set-ups ad coffee will be available for a nominal charge," she said.

Commander Clyde Rowley says that proceeds will go to the building fund, to repair several newly-discovered roof leaks.

JOIN US! Sunday Noon Buffet ALL-YOU-CAN-EAT-- ONLY $5.95
BEEF TIPS WITH RICE, BAKED CATFISH.
INCLUDES SALAD BAR, DESSERT, ROLLS, TEA OR COFFEE!
NIGHTLY SPECIALS--MON.: Chef's Surprise; TUES.: Senior Citizen Nite $3.95 for anyone who wants small portions; WED.: Chicken Fried Steak $5.95;THUR.: Chicken Breast $5.95; FRI.: All You Can Eat Spaghetti & Salad Bar, $5.95!
Only $11.95!
Saturday NIGHT SPECIAL
12 oz. T-Bone
"Special Seasonings"
Potato of Choice, Vegetable of the Day, served with Homemade Okra Gumbo, Cheese Biscuits & Salad Bar
$5 COUPON $5
Good for $1 OFF ALL Dinner Entrees
Coupon Good thru 2/1/92
Econo Lodge
Bandera
796-3093
Open 6 AM-2 PM; 5 PM-9 Pm

43rd Annual
San Antonio Stock Show & Rodeo
FEB. 5-16, 1992

•PERFORMANCES•
Alabama, Feb. 6, 7:30 pm • Mark Chesnutt, Feb. 7, 7:30 pm • Reba McEntire Sponsored by Miller Lite, Feb. 10, 7:30 pm • Ricky Van Shelton, Feb. 11, 7:30 pm • The Texas Tornados, Feb. 12, 7:30 pm • Tanya Tucker, Feb. 13, 7:30 pm • Joe Diffie/The Charlie Daniels Band, Feb. 14, 7:30 pm • Shenandoah, Feb. 15, 7:30 pm • Travis Tritt, Feb. 16, 7:30 pm
SOLD OUT PERFORMANCES: Clint Black, Feb. 5, 7:30 pm • Alan Jackson Sponsored by GMC Trucks, Feb. 8, 7:30 pm • Reba McEntire, Feb. 9, 7:30 pm
Rodeo Ticket Prices - Balcony Rows 1-10 - $12.00, Balcony Rows 11-14 - $10.00, Balcony Bleachers 15-16 - $7.00 (Includes grounds admission)-all seats reserved - Tickets available at Joe & Harry Freeman Coliseum Box Office & all Rainbow-Ticketmaster locations. To charge by phone with MC/VISA, call 1-800-749-9494 or (512) 225-4237.

•GROUNDS ENTERTAINMENT•
Birds of Prey Show • Backyard Circus • Nightly Dances • Gem Show Grandpa Cratchet Show • Carnival Midway • Traditional Mexican Music Pioneer Heritage Demonstrations • Arts and Crafts Hall • Western Art Show Texas Agriculture Exhibits • Lumberjack Show • Auction Sales • Make Your Own Recording Booth • Pork Chop Downs Pig Races • Miniature Horse Show

A Special Salute to the Hill Country
FEB. 9-10
1992 is the Year of the Volunteer. It is the loyal dedication of many generous south Texas volunteers that makes the Annual San Antonio Stock Show and Rodeo a reality. It is because of your support that we are able to raise money for youth in agriculture. Because of these efforts we salute you! The first 1,000 visitors from the Hill Country area attending the show Feb. 9-10 will receive a limited edition San Antonio Stock Show and Rodeo commemorative pin. Just stop by the Information Center located near the entrance to the Family Fair and tell them you're from the Hill Country. Wear it proudly, knowing you have contributed to the educational advancement of our Texas youth!
Freeman Coliseum

Adding a Room?
See HEVENOR LUMBER'S Directory Listing Page 14

IF YOU LIKE TO DANCE...
YOU'LL LOVE THE
Sweetheart Dance!
To Benefit The American Cancer Society Of Bandera County

FRIDAY, FEB. 14, 1992
8:00 PM TIL ???
THE CABARET
SUGGESTED DONATION - $3.50
Music by the Sheriffs' Posse
DOOR PRIZES, CAKES, PIES
A TERRIFIC DANCE
For a Wonderful Cause

Fiddling event set

The United Fiddlers Jam Session will be held Saturday, Feb. 22, at the Bandera American Legion Hall #157 from 1 to 6 p.m.

Webber's music to be presented

The music of "Cats" and [illegible] the music of Andrew Lloyd Webber, will be presented at the Majestic Theater in San Antonio Tuesday through Sunday, Feb. 11-16. Michael Crawford will perform. Call 512-829-5460 for ticket information.

Reba McEntire

Reba McEntire to appear at SA rodeo Feb. 9-10

She has won top country music awards for the last eight years and Sunday and Monday, Feb. 9-10, she'll be appearing at the San Antonio Stock Show and Rodeo.

Reba McEntire, the 1991 Academy of Country Music [illegible] ed to spin tunes from her recent and 20th album, "For My Broken Heart," a collection of heart-breaking, emotionally charged songs.

The title track deals with the realization that life goes on despite a broken relationship.

That's a standard C-W theme for songs, but in this album she addresses the issue of mercy killing in "Bobby."

She addresses the issue loneliness of the elderly in "All Dressed Up (With Nowhere To Go)."

The collection closes with "If I Had Only Known," a song dedicated to her seven band members and tour manager who died early in 1991 in an airplane crash.

The album is [illegible] is this album, but while sad, she [illegible] songs often has a way of healing a situation. It gets the hurt out in the open, into the light, out of the darkness."

The Oklahoma-native got her break in 1974 when as a 19-year-old she sung the national anthem at the National Finals Rodeo in Oklahoma City. She was whisked off to a recording studio to record her debut album with Mercury Records.

McEntire has starred in a horror-movie with a twist, "Tremors" and more recently in NBC mini-series "The Gambler IV." McEntire took the female lead opposite Kenny Rogers.

She has one son, Shelby, born in February, 1990.

Other entertainers scheduled to appear include Clint Black, Alabama, Mark Chesnutt, Alan Jackson, Ricky Van Shelton, Tanya Tucker, Joe Diffie, the Charlie Daniels Band, Travis Tritt, Shenandoah and the Texas Tornodoes.

Cindi Richter

Local woman to vie for 'Mrs.' crown

Cindi Richter of Pipe Creek will be competing in the Mrs. San Antonio USA Pageant Sunday, March 1, 2 p.m. at the Scottish Rite Auditorium in downtown San Antonio.

She will be competing with at least 10 other women from the San Antonio area for the title with the hope of going on to the state and national pageant. As far as she knows, she is the only women competing from the Hill Country.

Richter, 36, says she had seen an advertisement for the pageant several times and got curious.

"It uplifts the idea of marriage, and the accomplishments of a married woman," says Richter. "Family and marriage is important to me and I felt it was time that the marriages and family got uplifted, too."

She says she has known her husband, Curtis, for almost 21 years.

She has four children, Lisa, 17, Justin, 15, and her twins, Kurt and Jacob, 11.

Is the pageant she will be competing in aerobic wear, which will count as 25 percent of the judging; evening gown, 25 percent; and interview for 50 percent.

The interview is done with six judges one-on-one. "That's where they get to know us and about our family life."

As part of the competition, she has put together a family album that include dating her husband, her children and family life.

Richter is an independent sales contractor with Associate Advertising of San Antonio. She is a member of Hill Country Chapel of Pipe Creek.

So far she has competed in a fashion show as part of the event.

Last year's Mrs. San Antonio, Patricia Richard, won the state and national title.

Proceeds from the pageant go to support the San Antonio Public Library.

Tickets are $12 in advance through a contestant, such as her, through Feb. 19 and $15 at the door.

Susie Short and "Flannery Bay."

'Flannery Bay' wins Kerrville art show

"Flannery Bay," a sculpture by local artist Norma Jean Anderwald, took first place honors when the Kerrville Art Club (KAC) held their annual Juried Art Exhibition Jan. 26 in Kerrville.

The exhibition was directed by Susie Short, and was held at the Duncan-McAshan Gallery in the Hill Country Arts Foundation. Juror was Kathy von Tilberg Evans of the Tejas canyon Studios of San Antonio.

"With her expertise, 'Bandera's own Susie' was the standing committee director," Anderwald said. "The club president said this was the most extensively presented exhibition ever shown by KAC and its artists.

"Short is to be highly commended for her abilities in putting it all together for us," Anderwald said. "We have certainly advanced our personal goals and those of KAC."

Other artists who placed in the show included Mary Zirkel of Medina, who won second place for her oil "Red Oak;" and Short, who won second place in the watercolor division for a floral interpretation "Classic White."

Other Bandera County artists who participate in the club include Ernesto Carino, Joi Carrington and Lee Hassell. Carino is January artist of the month, and is a finalist for the artist of the year competition in May.

"This exhibition has presented some of the best competition to be offered anywhere, and the academic reach of each artist has indeed elevated their club status and promotion in the visual arts," Anderwald said.

"There is one award yet to be presented in February, so come to the HCAF in Ingram and vote for your choice for best of show through Feb. 23."

The gallery is open to the public, without charge, weekdays from 10 a.m. through 5 p.m.

When you're ready To step up to the best, SCULPTURE NAILS by Miss Tara Knibbe
$25
(register for a complimentary set of nails)
HAIR-WAYS
The "Affordable Place"
1204 Hackberry
796-4976
796-8337

DQ BASKET VALUES!
ON SALE FEBRUARY 3 - 23, 1992
COUNTRY BASKET®
$1.99
Four beef stock fingers, country gravy, fries, Texas toast
CHICKEN FILLET BASKET
$2.99
Four chicken fillet strips, country gravy, fries, Texas toast
DQ IS VALUE COUNTRY
At participating Dairy Queen stores.
® Reg. U.S. Pat. & Tm. Off. Am. D.Q. Corp. ™TM Reg. U.S. Pat & Tm. Tx. D.Q. Op. Chus. © Tx. D.Q. Op. Coun.

Pool & Spa Chemicals--
See HEVENOR LUMBER'S Directory Listing Page 14

Pipe Creek Junction Cafe
est. 1986
Open 6 AM-11PM every day
Breakfast Lunch Dinner
WEEK DAY LUNCH SPECIALS
11 a.m. to 2 p.m.
Complete Meal with dessert/drink $3.75
DINNER: All-U-Care-To-Eat
5 p.m. to 11 p.m.
M-W-F: Fried Fresh Farm-Raised Catfish
T-Th: Fried Fresh Shrimp
Special includes salad, choice of potato, & vegetable with fresh baked rolls.
WELCOME Winter Texans
BEST Chicken-Fried Steak in Bandera County!
Home-baked pies, homemade ice cream, fudge, cookies!
Charbroiled Steaks Chicken Breasts Hamburgers!
All specials available to go
Information & Directions, 535-4742
ICE: 8 Lb.--85¢; 25 Lb.--$1.89 ea.

Remember Your Honey for Valentine's Day
Tell 'em you love 'em in The Bandera Bulletin special Valentine Greeting Section!
Call 796-3718
to place your special message to your loved one!

A LONE STAR "STEAL"
Reach more than 3 MILLION Texans for ONLY $250
Now you can run your classified ad in newspapers all across Texas for only $250. That's right—a 25 word ad costs only $250 to run in 293 newspapers with a combined circulation of 1.8 million (that's more than 3 million readers) throughout the Lone Star State.
One call to this newspaper, that's all. We'll place your ad in 293 newspapers. All you have to do is get ready for the results.
This new sales opportunity is brought to you by this newspaper and the member newspapers of the Texas Press Association.
Call this newspaper for details
Tex SCAN
Statewide Classified Advertising Network

RIVER OAK RESTAURANT
Feb. 14 Sweetheart Special
Dinner for Two
Sirloin Steak & Jumbo Shrimp
ALL YOU CAN EAT & A BEAUTIFUL ROOM
ONLY $79
Make your Reservations Now. Limited Rooms.
Or: All-You-Can-Eat Sirloin Steak & Jumbo Shrimp Only $10.95/person
02/14/92
Daily Lunch with Soup & Salad $3.25
Mon. Night Chicken Fried Steak $4.95
Now accepting applications for wait staff & kitchen help!
1105 Main 796-7751
Hours: 10-2 and 5-9, Seven Days a Week

Bandera Nursing Home

Mada Wedgworth

Pastor Eugene Peterson from the Grace Lutheran Church used for his Text Sunday I Corinthians 12:27-13:13. Paula Peterson was the pianist.

•The Rosary group that met for prayers and singing Monday evening consisted of residents Ada Sehon, Evelyn Hostelter and from St. Stanislaus Catholic Church were Joyce Sellberg, Dorothy Callahan, Aggie Batto and Annette Kalka-Schulte.

•Amy Stevens visited her sister Ruby Hillman.

•Lois Sparks and her husband from Anchorage, Alaska and Priscilla Gohman and her husband from Santa Teresa, New Mexico have been here visiting their mother, "Sis" Perry.

•Ms. Terri and Ms. Mary Jane brought a group of Pre Schoolers from the Grace Lutheran Church's Noah's Ark Day Care center to sing for us.

•We welcome Gracie Wilson to our home and hope she enjoys her stay with us.

•Claire Thaman and Dolores Brister of Kerrville visited Claire's mother Agnes Fortinberry.

•Claire Rugh of Helotes came by and took Charlie Rugh out for lunch on Monday.

•Harold Jenkins visited his mother Elma Jenkins.

•Carl and Ruth Carlson of San Antonio visited her mother, Sally Parsons.

•Shirley Phillips and Roxie Huggins came Wednesday morning to sing for us. Roxie played her guitar.

•Other volunteers last week were Aggie Batto, Rosemary Ford, Rev. Michael McManus, Ramah Whiteside, Martin Smith, Shea, Penny Smith, Tim Sanchez and Overa Jones.

Charity ball set in Hondo Saturday, Feb. 8

The Sweetheart Charity Ball in Hondo will feature dinner, cocktails, music and dancing in the Medina County Fair Hall Saturday, Feb. 8.

The event is a benefit for the Medina Community Hospital. Call 512-426-5363 for reservations or for additional ticket information.

Carving, sculpting show set in Harlingen

Carvers and sculptors in wood and other media from throughout the United States will display their wares at the Casa del Sol in Harlingen Saturday and Sunday, Feb. 8-9.

Exhibits will include wood sculpture in the round, wood in relief, bone sculpture in relief, and clay sculpture.

Contests include juried competition in stone sculpting and Peoples' Choice Award.

Boat show begins in Rio Grande valley

Boats, equipment and accessories will be featured at the All-Valley Boat Show on the livestock show grounds in Mercedes Thursday through Sunday, Feb. 6-9. Call 512-423-1036 for ticket information.

The Silver Sage Corral is "alive with the sound of music" when the Melodiers practice there each week. The group also hosts sing-along. For more information, call 796-4969.

Silver Sage Corral

Manuel Flores

Olga Bolduc is back from vacation and will resume her duties as instructor for the popular art classes each Tuesday. Get your paint brushes cleaned up and be on hand to welcome Olga back.

•The State Hospital in Kerrville needs our help. Some of the residents require tercycloth booties. These are simple to sew. In a couple of weeks the pattern and materials will be made available so we can commerce making these items. If you are willing to sew some of these booties at home call me at the center and let me know. We will accept knitted house shoes but the terrycloth ones are so easy to launder.

•As I have reported before the Silver Sage Corral will have a plant sale on Saturday, March 7. In addition to selling plants we will have space available for those of you that wish to sell arts and craft items. These spaces, large and small, will be available for a small donation and will be on a first come first served basis. And to top all of this off we are going to have those delicious char-broiled hamburgers, pies and cakes made by faithful volunteers. Coffee, lemonade and soft drinks will also be available

If you have any plants you wish to donate, please bring them by the center, or call and we will make arrangements to pick them up. We also invite you to come help with the sale, and spend a few pleasant hours working. Please let us know what you can donate and if you can work.

•Marie holland, president of the board of directors at the center has captured another coveted award-- she received the Volunteer of the Year award at the Chamber of Commerce's annual banquet last week. This is the second honor bestowed on Marie recently.

•Offer someone a word of encouragement each day, and it will make you feel good.

Germanfest features sausage, band

Sausage, German band, and old-time demonstrations will be part of the Germanfest set in Violet Sunday, Feb. 9.

Sausage plates include sauerkraut, hot-buttered potatoes, green beans and all the trimmings.

Costumed band members will play German music and demonstrations of old-fashioned lard rendering and sausage preserving will be part of the entertainment.

Other events include a silent auction. Home-baked goods, homegrown vegetables and crafts will be offered in a country store.

The Violet Museum will be open all day. Call 512-387-2308 for more information.

Concert set

The Mid-Texas Symphony will present a concert Sunday, Feb. 9, at Jackson Auditorium in Seguin. Call 512-372-8180 for ticket information.

Bandera County HELPING HAND
Crisis Intervention Center
2 miles on Hwy. 16W
Bandera, Tx. 78003
796-8300
Mon.-Fri. 9 a.m. to 1 p.m.
Referrals Food Clothes

PREVENT OAK WILT FROM KILLING YOUR LIVE OAKS
For answers, information & free estimates, call W.G. Bub Hundley
For Bandera and surrounding counties
1-800-245-4896
895-4345
OAK TREE INJECTION SERVICES, INC.

Who do you know who isn't concerned about what they eat, how they look or how they feel?
(Nobody)
Right.
That's why becoming an Omnitrition Independent Marketing Associate may be the smartest career move you ever made. And you can start part-time. Call now:
535-4006
47-tfp

Reed's Floor Covering
Carpet, Lino, Tile Sales & Service
Carpet Sale
Commercial Carpet 10 Year Warranty, $6.99/yd.
Evening and weekend calls accepted
FREE ESTIMATES
796-4292 Dallas Ave. Bandera

STATE FARM
Family Insurance Checkup
It's the simple way to answer any questions about your family insurance protection. And it's free. Call me.
Alan Davis
Hwy. 16
Bandera, Texas
796-7717
Like a good neighbor, State Farm is there
State Farm Insurance Companies
Home Offices: Bloomington, Illinois
STATE FARM INSURANCE

YOUR LOOK IS IMPORTANT TO US!
Bring the entire family for a haircut special of $30 (up to 6 persons)
Includes shampoo & cut only
Appointment necessary for this special!
Way Cool Jr. Wedges Tapered Go Retro with $5-$7 cuts!
18 & under
No appointment necessary From 1/22-2/5, 1992
HAIR-WAYS
The FAMILY STYLING SALON
1204 Hackberry MATRIX 796-4976
80-tfp REDKEN 796-8337

OVERHEAD DOOR COMPANY OF KERRVILLE
512-895-2822

Ken's Two Propane Inc.
Your Full Service Propane Dealer
★Bottle Filling
★R.V.
★Motor Fuel
★Senior Citizen Discounts
★Cash Discount
★Lease Tanks Available
Now With 2 Locations
We're Just A Phone Call Away
796-3057 751-3388
Bandera Open M-F 8 a.m.-5:00 p.m. Sat. 9 a.m.-1 p.m.
Lakehills Open M-F 8:30 a.m.-5:00 p.m.
45-tfc

Look for BOYLE'S MARKET Insert In today's Bandera Bulletin
BOYLE'S MARKET Hwy. 173 796-4393

A Thought For The Week
By John M. Grimes

There is an old-fashioned word that is used rarely these days. The word is "mettle." It means courage and even more than courage. It is an ingrained capacity to bear up under strain. To be on one's mettle is to be roused or prepared to do one's best with spirit, courage and ardor.

Nathaniel Hawthorne, who traveled a different road before he found the key to triumph, wrote, "He must keep his faith in himself while the incredulous world assail him with its utter disbelief."

That, I suspect, is where all of us have to begin when our hopes are thwarted. Faith in ourselves is one thing we never can afford to surrender. It is the key to "mettle," to courage to keep going when we feel drained. When we cease to believe in ourselves and our God-given powers and possibilities, we are finished. It is the man/woman who can go on believing in himself/herself while the incredulous world assails him with its utter unbelief who comes thru undefeated.

And, yes, these are times to test the "mettle" of us all.

Grimes Funeral Chapel *NSM*
1204 Mulberry St., Bandera *512-796-3922*

Republican CANDIDATES FORUM
Friday, Feb. 7 Noon
Bandera Bank Community Building
Lunch Available
Meet the Candidates! Educate Yourself for the March 10 Primary!
State & Local Candidates Participating!
Doors Open at 11:30
Donations Appreciated
Sponsored by Bandera Co. Republican Women's Club
Ad set for by Bandera County Republican Women's Club, 134 Laxes Drive, Bandera, Tx. 78003 51-1t

Lake Area

Crafts are so big in their lives — they bought a store

By James Henry Frazar
Bulletin Staff Writer

They wanted a place to display their crafts and sell them to be Gypsies going from one show to the next.

So they've bought out Mary Biederman's Lakehills Variety Store and Mary and put their own name on the store — Wootan Crafts and Variety Store.

J.D., 77, and Shirley, 57, Wootan have been plying the craft trade with [illegible] paint brushes, screwdrivers and the like now for almost [illegible].

It's therapeutic. "When J.D. and I retired in 1966, we read every Louis L'amour book there was. We didn't know what to do with ourselves," says Shirley.

"When we discovered crafts, we didn't have enough time to do everything."

Their craft work started out four years ago when they made a lamb footstool for their great-granddaughter.

The wooden footstool was covered with cloth in the shape of a lamb.

"Both of us love to work with our hands. People started asking us to make crafts for them."

They found the crafts were a good alternative to buying presents, as it is for other folks. "It's like the pioneer spirit. A handmade gift is more appreciated."

But craft work is not just for retired folks. "Young people do it. They go to a different craft show every week."

But making a lot of money at crafts should not be the aim. "It breaks your heart, but you can't charge for your time (making the crafts). The price would be too high.

"You have to love what you're doing."

The Wootan's work is unique. That comes from inspiration.

"Our inspiration comes from the same place anyone else gets it. We see what an artist does, then that starts your idea process. By the time you've finished (with your craft), the other artist won't recognize it."

There is another source of ideas and they walk in the door now. "Our customers are our best inspiration," says Shirley.

But before they had a permanent location, they would show their wares every month at the South Texas Trade Fair starting in 1987 in Leon Springs and then in Boerne.

[illegible] played at the Old Peanut Factory in Fredericksburg.

Lambs are a central theme to the Wootans and that goes back to family roots. "Lambs have always been in the Wootan and Lynch (her) families," said Shirley. "Our nephews have a big lamb feeding operation in Minard."

She started a "Lamb of the Month" where she designed a new lamb every month. "First came the Little Sheep, then Bitty Sheep, then Cheap Sheep and then the flat sheep holding the shelf up."

Her challenge now is finding a new sheep design each month. That challenge has included making a wooden sheep that hangs from a chain that can be used as a ceiling fan pull.

Not content only with lambs, next came see-through coin banks.

Two-inch yellow pine is cut out in the shape of an animal. The inside of the animal shape is also cut out. Plexiglass is then secured to both sides of the wooden shape. A hole is cut in the bank for the coins.

Designs include goats — a best seller in this part of the country, Shirley says, and dinosaurs, rabbits, and of course, lambs.

One custom design is a "His & Hers" bank. It's shaped like a house with two compartments, a "His" and "Her" compartment. Drop a coin into the hers slot and the coin falls into the her compartment. Drop a coin into the his slot and the coin falls into the her compartment. Local joke.

Other work done is hand woven cord coverings for lawn chairs — replacing the usual plastic.

Most of their crafts are called, "Country art," painted in an Americana style. One such item is a wooden decorative chicken painted like Dominecken chicken. "I tell people they're made by a little lady in the hills."

J.D. specializes in wind chimes made of metal water pipe and plastic birds whose "wings" when hung out in the yard "flap" when the wind blows.

Another simple, but highly called for craft, is the cow chip on a wooden plank, which usually contains a poem called "Ode to a Cow Chip."

"We had an order for 10 (cow chip boards) before Christmas." Their search was complicated by the massive rains during the days before Christmas, but they found a willing rancher and "we went out into the pasture and got those steaming piles," says Shirley.

They had two days to dry out the chips. So they used a barbecue grill. The barbecue grill has been converted to a permanent cow chip drier.

Their craft store is more than a business. It's a way of life. "Our store is to provide a unique place for people to buy crafts at affordable prices — crafts that you'd have to go to Kerrville or San Antonio to get."

They've got Gloria Kelley painted T-shirts and Chuck Strange's T-shirt and cap transfers.

The Wootans have owned property in Lakehills since 1975, but made their home in Lakehills since 1988.

Shirley is a past president of the Bandera County Artists Association and has organized two of the courthouse lawn arts shows for the club.

Shirley credits Marty Majors of Boerne as her teacher.

Shirley Wootan hand weaves a covering for a lawn chair while J.D. Wootan shows off some of crafts made in his workshop at their new craft store in Lakehills, Wootan Crafts and Variety Store.
— *Staff photo by James H. Frazar*

MEXICAN DINNER
2 ENCHILADAS, CHILI, RICE, BEANS, SALAD & TORTILLAS, COFFEE OR TEA!
Adults: $3.50
Children: $2.50
Sunday, February 9
11:30 AM to 3 PM
AMERICAN LEGION POST 410
26th St.--Lakehills
Prepared by the Ladies Auxiliary
51-1comp

Shelley's Cafe at Fresh Young Things in Lakehills
This Week's Lunch Specials:
Fri.: Catfish, French Fries or Baked Potato, Slaw & Hush Puppies...$5.50
Sat.: Barbecue Plate, Potato Salad, Pinto Beans...$4.95
Sun.: Beef Stroganoff or Baked Lemon Chicken. Fresh Carrots, Broccoli, Salad, Dessert. $5.95
Mon.: Chicken Fajita Plate...$4.25
Tue.: Spaghetti, Garlic Bread, Salad...$4.25
Wed.: Salisbury Steak, Vegetable, Salad...$4.50
VALENTINE SPECIAL
Feb. 14
Cornish Game Hen & All the Trimmings $7.99
Make Your Reservations Now!
Corner FM 1283 & PR 37
751-3550 for TO GO orders!
M-F 10 am-9 pm
Sat.-Sun. 9 am-9 pm.

PLAZA LIQUORS
262 S. Main • Boerne • 249-2285
— BOURBON —
JACK DANIELS BLK 1.75 Ltr. (80°) $25.99
EZRA BROOKS 1.75 Ltr. (80°) $15.99
WALKERS DELUX 1.75 Ltr. (80°) $13.99
EARLY TIMES 1.75 Ltr. (80°) $13.99
J.T.S BROWN 1.75 Ltr. (80°) $12.99
— SCOTCH —
CUTTY SARK 1.75 Ltr. (80°) $25.99
SCORSBY 1.75 Ltr. (80°) $17.99
CLAN MacGREGOR 1.75 Ltr. (80°) $15.99
— WHISKEY —
CHRISTIAN BROS. BRANDY 1.75 Ltr.(80°) $16.99
SEAGRAMS 7CROWN 1.75 Ltr. (80°) $13.99
CANDIAN MIST 1.75 Ltr. (80°) $13.99
L.T.D. 1.75 Ltr. (80°) $11.99
SOUTHERN COMFORT Liter (80°) $10.99
— VODKA —
ABSOLUT 1.75 Ltr. (80°) $24.99
SMIRNOFF 1.75 Ltr. (80°) $15.99
SKOL 1.75 Ltr. (80°) $9.99
IN CASE OF PRINT ERROR STORE PRICE PREVAILS
WE RESERVE LIMIT RIGHTS
PRICES GOOD THUR 2-11-92
51-1c

NEED A TOW?
Call
PHIL'S AUTOMOTIVE
24 hr. Towing & Recovery
535-4013
1-800-499-4188
RRC SMC Lic. #036527

Home Improvement Sales--
See HEVENOR LUMBER'S Directory Listing Page 14

Public Notice
Southwestern Bell Telephone Company recently filed an application with the Public Utility Commission of Texas (PUC) for approval to redefine the location of the demarcation point, or demarc. The demarc is where Southwestern Bell Telephone wiring connects with customer-maintained wiring.
This request will not increase customers' service rates. This request simply changes the point within the wiring where Southwestern Bell's maintenance responsibility ends and the customer's maintenance responsibility begins. As before, customers will be able to connect their own wiring directly to Southwestern Bell's network at points up to the new demarc.
Southwestern Bell is seeking approval of this new demarc location to bring its tariff into compliance with a Federal Communications Commission Order in CC Docket 88-57.
More information will be included in customers' bills beginning February 1, 1992. Persons who wish to comment on the application should notify the PUC by March 20, 1992. Requests for further information should be mailed to the Public Utility Commission of Texas, 7800 Shoal Creek Blvd., Suite 400N, Austin, TX 78757, or you may call the PUC Public Information Office at (512) 458-0256 or (512) 458-0221, teletypewriter for the deaf.
Southwestern Bell Telephone

VIRGINIA P. STOOPS, M.B.A.
CERTIFIED PUBLIC ACCOUNTANT
P.O. Box 680 Park Road 37
Lakehills, Texas 78063
751-3818
Located in Lakehills, one half mile south from the Civic Center, next to the Viking Shopping Center and Lakehills Post Office.
INDIVIDUAL TAX RETURNS
1040....$30 1040+ Sch A&B....$50
Each additional schedule approx. $25 each
ELECTRONIC FILING AVAILABLE FOR FASTER REFUNDS
Only $10 with return
Bookkeeping Services
Financial Planning
M-Sat.: 10 a.m.-3 p.m.
Tues. & Thurs. evenings: 7-9
Other times available on request
Walk-ins welcomed or make an appointment.
It costs less to let a professional do your taxes!

OPEN HOUSE for James MacMillan
REPUBLICAN CANDIDATE for Bandera County SHERIFF
Bring Family & Friends
SUNDAY - FEBRUARY 9th - 2:00 PM
PIPE CREEK FIREHOUSE
F.M. 1283 So. of HWY 16 - IN PIPE CREEK
Pol. Adv. pd. for by James MacMillan - 911 Bill 1085 - Lakehills, TX 78063

RABIES DRIVE
Saturday, Feb. 8
8 a.m. to Noon
Bandera Fire Station
City and County Tags Available
Rabies Vaccine--$5
Other Vaccines Available
$5 Vaccines also available
Feb. 10--Feb. 14
5 p.m. to 7 p.m.
at Hill Country Veterinary Hospital
Hwy 173 S. Across from Alkek Elem.
Sponsored by Hill Country Veterinary Hospital 51-1tc

Mexican dinner set in Lakehills

The Lakehills American Legion Auxiliary will host is annual Mexican dinner at the Legion hall in Lakehills from 11:30 a.m. to 3 p.m. Sunday, Feb. 9.

The menu includes two cheese enchiladas with chili, Spanish rice, beans, salad and tortillas, says spokeswoman Sue Kruse. Complimentary tea or coffee will be served with the meal.

Adult plates cost $3.50 and $2.50 for children.

Dessert will be available.

Proceeds from the dinner will go to the auxiliary kitchen improvement fund.

The Legion is located on 26th Street in Lakehills just off Park Road 37.

Lake chamber elects officers

Bob Solomon was re-elected as president of the Medina Lake Chamber of Commerce Monday, Jan. 20, at the organization's meeting at Fresh Young Things in Lakehills.

Other officers elected were elected first vice-president Kraig Josenhans of Thousand Trails; second vice-president Ted Jacobson, owner of Lakehills Art Gallery; secretary Louise Mays, jewelry store owner; treasurer John Leland, dentist. Lloyd's Guns owner Lloyd Mays is a board member-at-large.

Boy Scouts to hear bird expert

McKelvey program to feature nature topics

Bird calls and nature topics will be on the program when author and bird expert David McKelvey appears at the annual Boy Scout banquet Friday, Feb. 7 at Grace Lutheran [illegible] p.m., then dinner will follow at 7 p.m. McKelvey is scheduled to speak at 8 p.m.

The event is sponsored by Boy Scout Troop 144 and Pipe Creek Presybterian Church, and celebrates Boy Scout Week and the 82nd year of scouting.

A court of honor and presentation of awards is also on the schedule for Friday night.

Local scoutmaster is Tom Beer; other officers include Cliff Henry, Ray Workman, John Graham and Jon Storey. Troop committee members include Midge Moseley, Susan Henry, W.H. and Irene Smith, [illegible] Rick and Judy and Mary Carpenter.

McKelvey, an Ohio native, lives in Ingram. He has written children's books including "Commander the Gander," "Maverick the Lucky Longhorn," and "Bobby the Mostly Silky."

McKelvey has also written scientific papers about birds [illegible] and he has been featured in the New Yorker magazine, Creative Living and Texas Life magazine.

David McKelvey

Wildseed expert to speak

The Bandera Chapter of the Native Plant Society of Texas plans to meet Thursday, Feb. 13 at 7 p.m. at the Bandera Electric Cooperative Meeting Room, says President Bill Myhre.

The speaker for the evening will be John Thomas of Wildseed, a wild flower seed company from Eagle Lake, Texas. Thomas will have this year's wild seed [illegible] available."

The public is always invited to meetings and activities of the Native Plant Society, an organization dedicated to the use and preservation of native plants and their environments.

The Bandera Chapter meets the second Thursday of each month. Future programs will feature Liz Druitt on "Found Roses" on March 12, Hanz Hansen on "Heirloom Vegetables" on April 9, and Elizabeth Winston on "Extracting Dyes from Native Plants" on May 14.

Balloon sculptor set at SA stock show

A Bandera man will be sculpting balloons at the San Antonio Stock Show and Rodeo from Wednesday, Feb. 7, to Sunday, Feb. 18.

Gavin Pearson, doing business as Gavin's balloons, will be in the family fair area in the stock show.

Pearson, a 1984 graduate of Bandera High School, is the son of Jack and Patty Pearson of Bandera.

Jazz concert set

The Lamarissimo! Jazz Concert in Beaumont Tuesday, Feb. 11, will feature Lamar University jazz bands. Evening performances will be in the Julie Rogers Theater.

Grief, aging and stress to be workshop topics

Three separate workshops dealing with grief, aging and stress will be offered at the Lakehills United Methodist Church during February.

Each two-hour workshop will be taught by [illegible] gerontologist who consults with businesses, religious organizations, social agencies, and retirement communities, as well as individuals and families on issues concerning older adults.

Each workshop is $10 and $25 for those persons who wish to attend all three.

The first workshop Tuesday, Feb. 11, will cover grief. The discussion will be on what grief is, situations that may cause it, and ways to recognize it.

The workshop will include methods to help individuals, families and congregations cope with grief.

The second workshop, Tuesday, Feb. 18, is entitled, "Aging and the Spiritual Journey."

According to Blanks, a spiritual journey can be taken at any point in a person's life and when the journey is taken later in life, the journey can prepare the person to "face, with confidence, the many issues of older adulthood."

She also recommends the workshop to persons faced with taking care of an older relative.

The third workshop Tuesday, Feb. 25, covers stress: the ways to recognize it, use it, and make it work for the stressee.

Lunch will follow each workshop.

Each session will be limited to 30 persons.

Church spokeswoman Carol Lobert has indicated if the workshops fill up, another series of workshops can be set up in the future.

Call the church at 751-2404 for registration information.

Blanks uses visioning techniques in designing and developing senior adult programs.

She is active in the United Methodist Church at the local, conference and national level in senior adult ministries.

She is one of the founders of the San Antonio Inter-Faith Coalition on Aging.

Blanks co-developed the program, "Aging and the Spiritual Journey: the Use of Group Process."

Until recently, she was the program coordinator for the 55-Plus program at Southwest Texas Methodist Hospital.

She has a masters degree in social gerontology from Incarnate Word College.

Gerontology is the study of aging and the problems of aging.

HELPS for Living
in a stress-filled world.

Workshops led by
Ione Blanks
✚ GRIEF ✚ STRESS
✚ AGING and the SPIRITUAL JOURNEY

$10 each or all 3 for $25

Feb. 11, 18 and 25
Lakehills United Methodist Church
Ave. J and 8th Street
751-2404
80-3targ

CHURCH DIRECTORY

Call 796-3718 to make changes, or to become a directory sponsor

BANDERA

BAHAI FAITH, James Pflaum; 751-3399.

CHRISTIAN SCIENCE 1 blk. past nursing home, Hwy. 16 N.,796-4517; Sunday 11:00 a.m.; Sunday School: 10:00 a.m.; Wed., 6 p.m.

CHURCH OF CHRIST, Martin Smith;796-4752; Worship: Sunday, 11 a.m.; 6 p.m.; Sun. School: 10 a.m.; Wed.: 7 p.m.

CHURCH OF CHRIST AT CAMP BANDINA, Lawrence Ray Smith; Worship: Sunday, 9:30 a.m., 10:30 a.m., & 6 p.m.;Wednesday, 6:30 p.m.

COMMUNITY ASSEMBLY OF GOD; 1209 Cottonwood St., 796-8456; Brian K. McClane; Sun. School : 9:45 a.m.; Worship: 10:45 a.m., Children's Church; Eve.: 6:30 p.m.; Wed. Family Night: 7 p.m.

FIRST BAPTIST CHURCH; Frank Pullin; 796-4171; Worship: Sunday 10:55 a.m., 6:30 p.m., & 7:30 p.m.; Sun. School: 9:45 a.m.; Prayer Meeting: Wed. 7:30 p.m.

GRACE LUTHERAN CHURCH; Eugene S. Peterson; 796-3091; Worship: Sunday 10:45 a.m.; Sunday School: 9:30 a.m.; Day Care Mon.-Fri., 7:30 a.m.-6 p.m.

HILL COUNTRY INDEPENDENT BAPTIST ; John E. Rowe; 1202 1/2 Hackberry; Sunday School: 10 a.m.; Worship: 11 a.m.; Sunday evening: 7 p.m.; Wednesday Bible Study: 7 p.m.

JEHOVAH'S WITNESSES, KINGDOM HALL; 8th & Pecan; Public Talk, Sun., 10 a.m.; Watchtower Study, Sun. 10:50.

REORGANIZED CHURCH OF JESUS CHRIST OF LATTER DAY SAINTS; James Hawley; 796-4381/3510; Worship: Sunday 11 a.m.; Sunday School: 10 a.m.

ST. CHRISTOPHER'S EPISCOPAL CHURCH; Norman E. Griffith Jr.; 796-4387/4656; Worship: Sunday 11 a.m.; Sunday School: 10 a.m.

ST. STANISLAUS CATHOLIC CHURCH; Michael McManus; 796-4712; Mass: Sat. 5 p.m., Sunday 8:30 a.m., 11 a.m.; Catechism: (fall/spring) Sunday 9:30 a.m.

TEMPLO CAMINO NUEVO; Joel Garcia; 796-7174;13th & Hackberry; Worship: Sunday, 11 a.m.; Wednesday 7 p.m.; Sunday School: 9:30 a.m.; Bible Study: Sunday, 5:30 p.m.

UNITED METHODIST CHURCH; Jarrell V. Sharp; 796-3849; Sunday: 10:45 a.m.; Sunday School: 9:15 a.m.; Fellowship: 10:30

WALKER MEMORIAL BAPTIST CHAPEL; Kenneth F. Brown; 796-3171/3237; Sunday Worship: 11 a.m., 5:30 p.m; Sunday School: 9:45 a.m.; Wednesday: 6:30 p.m.

MEDINA

CHURCH OF CHRIST; Derrel McGlathery; 589-2468; Sunday: 10:30 a.m., 6 p.m.; Sunday School: 9:30 a.m.; Wed. Prayer meeting: 7:30 p.m.

FIRST BAPTIST CHURCH; Gerald Evans; 589-2850/2395; Sunday, 8:45, 11 a.m.; 7 p.m.; Sunday School: 10 a.m.; Wed. Prayer meeting: 7 p.m.

UNITED METHODIST CHURCH; Harold Zirkel; 589-2646; Worship: Sunday, 11 a.m.; Sun. School: 10 a.m.; Healing Service, last Sunday of the month, 7 p.m.

PIPE CREEK

FIRST BAPTIST CHURCH; Tod Bosworth; 535-4057; Worship: Sunday, 11 a.m., 6 p.m.; Wednesday, 7 p.m.; Bible Study, 9:45 a.m.

HILL COUNTRY CHAPEL; Albert Marks; 535-4368; Worship: Sun., 10:35 a.m., Bible School, 9:45 a.m.; Youth Activities: 4-8, Sunday; Family Activities,Sunday, 6 p.m.; Bible Study, Tues., Women: 11 a.m.; Wed., Adult's & Children's: 7:30 p.m.; ; Thurs., Adults: 7:30 p.m.

PIPE CREEK PRESBYTERIAN CHURCH; Little Rock Church, Hwy. 16; Dale Hines; 535-4009/4253; Worship: Sunday, 11 a.m.; Sunday School: 9:45 a.m.; Bible Study: Wed., 7:30 p.m.; Presbyterian Women, 3rd Sat.

VANDERPOOL

COMMUNITY CHURCH; Jim Boyd; 966-3420; Worship: Sunday, 7 p.m.; Sunday School: 10:30 a.m.

ST. MARY'S CATHOLIC CHURCH; Jose Louis Sandoval; Mass: Sunday, 12 Noon

THE ILLUSTRATED BIBLE

Do You Pursue Peace?

"Depart from evil, and do good; seek peace, and pursue it."
— Psalms 34:14

Peace is a condition of man's existence that should be regarded above all others. It is a time we do not celebrate in any special manner unless it comes at the end of some long conflict — as we did after the World War I Armistice and the conclusion of wars since. Nevertheless, peace is something we all want and wish for. It is that period of life Shakespeare described as "above all earthly dignities." Yet all too often, we use the word in context of armed strife, nation against nation. In reality, peace is a state that we seek in our daily lives, a relaxation of personal strife, a harmony in our relationships with family and friends. Yet peace is all too easy to lose. As the Psalm says, we must "pursue it." Yet peace can be attained, for both our outer lives and inner contentment.
©1992 by King Features Synd.

LAKEHILLS

FAITH CHAPEL; Bob O'Dell, 751-2481/2953; Sun. Worship: 10:30 a.m., 6 p.m.; Wed.: 7 p.m.; Sun. School: 9:30 a.m. Women's Bible Study, call for info.

ST. VICTOR'S CATHOLIC CHURCH; Michael McManus; Mass: Sat., 7 p.m.; Thurs, Noon; CCD classes: Wed., 6:30-7:30 p.m.; Bible Study: Wed. 7:30-9 p.m.

UNITED METHODIST CHURCH; B.J. Rogers; 751-2404; Worship: Sun., 8 & 10:30 a.m.; Sun. School: 9:20; Wed. Prayer Group, 7 p.m.

UTOPIA

BAPTIST CHURCH; David Vernon; 966-3688; Worship: Sun. 11 a.m.; 7:30 p.m.; Sun. School: 9:45 a.m.

LIVING WATERS CHURCH; Hwy. 1050, 966-2416/2426; Sunday School: 9:15 a.m.; Worship: 10:30 a.m.; 6:30 p.m.; Wednesday: 7 p.m.

CHURCH OF CHRIST; Steve Orbison; 966-3629/2170; Worship:Sun. 10:30 a.m.; 6:30 p.m. Sunday School: 9:30 a.m.

UNITED METHODIST CHURCH; Laura Smith Adams; Sun. School: 9:45 a.m.; Worship: 10:45 a.m.; Trios. Prayer Meeting: 10 a.m.; UMW: 2:30 p.m., 3rd Wed.

TARPLEY

BAPTIST CHURCH; Don Spencer; 562-3470; Sunday School, 10 a.m.; Worsip: 11 a.m.; Sunday evening: 6 p.m.

MICO

St. Francis Chapel; Charles Newman; Mass: Saturday, 7 p.m.

Agape Engineering Company
Byron R. Wilkinson
Registered Public Surveyor
Registered Professional Engineer
796-8228

Bandera Bank
P.O. Box 1596, Bandera, Texas
796-3711 FDIC

Evans Auto Supply
Automotive Parts & Supplies
NAPA
1 Mile N. on Hwy. 173 796-3759
Richard Evans, Owner

PETROLANE
PetrolaneGas Service
Full Line Propane Company
1-800-426-2351

Air-Con Mechanical Contractors
Heating, Air Conditioning Sales & Service
David Heep, Owner
796-4310 *796-4964*

The Bandera Bulletin
1116 Main 796-3718

Everett's
Complete line of fine jewelry, Charms, Clocks, Watches
Diamonds, Pendants, Rings
304 Main St. 796-3232
Bandera, Texas

Peterson Woodcrafts
Custom Cabinets & Furniture
Ridge Rt. Road at Houston Ave.
796-3120

Alkek's Flying A Ranch

Boyle's Market
Open Seven Days a Week
Bandera, Texas 796-4393

First State Bank
Complete Banking Services Since 1910
900 Main St., 796-3014, Bandera
PR 37 & FM 1283, 751-2287, Lakehills
FDIC

Pipe Creek Water Well Co.
Drilling & Service 796-4846
Randy Roberts

The American Legion
Post 157, Bandera

D.K. Drilling Co.
Water Well & Pumps
796-3563

Grimes Funeral Chapel
1204 Mulberry St., Bandera
796-3922

River Front Motel
Newly Decorated
Individual Cottages
Downtown Bandera

Armadigger, Inc.
Waterwell Drilling & Service
Hwy. 16 796-4734

D'Spain Sales & Service
Appliances, Air Conditioning & Well Service
804 11th St. 796-3697

Hevenor Lumber Company
1300 N. Main
Bandera, Texas 796-3709

This AdvertisingSpace
Available
Call 796-3718

real estate 796-3718

Display Ad Deadlines: Wednesday Edition--5 p.m. Monday — **$2.75 per column inch, $5.50 minimum**

Real Estate Real Estate Real Estate Real Estate

PIPE CREEK REALTY
ROUNDUP REALTY
since 1971
Corner Hwy. 16 & 46
Box 63006, Pipe Creek
535-4551
314 Main St.
Box 53, Bandera
796-3330

CALL US! We have the largest variety of land and homes.

[illegible] fronting hwy. Immediate from town. Level to rolling land, nice trees & pretty creek. $1600 p/a, terms

82 ACRES fronting Hwy. 173. Both level field land and oak covered pasture for homesite. $2,650 p/a.

220 ACRES on Hwy. 16 close to track. Top-notch horse facilities, cleared pastures, good field, pipe fences, lake and 3/2 home.

111 ACRES near Pipe Creek on paved road. Low hills, pretty valleys, historic cabin. $1500 p/a. Terms.

587 ACRES fronting Hwy. 173. Views, hills, good creek. $795 p/a. Owner carry.

230 ACRES with 2 lakes, cozy cabin, well, beautiful views & trees. Owner anxious.

1015 ACRES of scenic hills, valleys, pastures & running creek. Fronts hwy, will split. $695 p/a. Terms.

ONE ACRE PLUS Cute 3-2 1/2 home, CH/A & fireplace. Pens, barn & carport. $57,000.

CUTE 2-2 [illegible] lots in Pipe Creek. Garage, fenced yard. $35,000.

PRIVATE LAKE fronts 2-2 with study & porch room. Shady yard with studio, barn & dock. $67,900.

BANDERA RIVER RANCH 3-2-2 brick home. CH/A fenced yard, deck, pretty trees. $73,000.

MEDINA RIVER just over the fence. Nice 2-1 at Wharton's Dock. $80,000.

CUSTOM BRICK 4/3 with study. Fireplace, double garage on 1.8 ac. $118,000.

2-STORY charmer on 5 ac. at Madrona Ranch. 3-2, FP, shop. $86,500.

MINI RANCH 6-ac. with 2-2 home, screened porches, workshop, carport, super view. $75,000.

22 ACRES in Pipe Creek. Partial field land & cleared pasture with pretty oaks. $3,000 p/a.

25 ACRES all fenced, 6 pipe stalls, new custom 3-2 1/2 home. $180,000.

5+ ACRES on Medina River, near town. Rolling land, pretty trees. $19,500. Owner anxious.

5 ACRES [illegible] trees, all fenced, electricity [illegible]

23 ACRES with well, septic, trees & field. $3,500 per acre with owner terms.

5 ACRES paved road near town. Fenced, view. $16,750. 5 Ac. more available.

CREEK & LAKE on 6.7 ac. near Bandera. Paved road, pretty setting. $3500 p/a.

BOTH SIDES OF MASON CREEK on this 26 ac. with septic & electricity. $3400 p/a, terms.

Home Phones: DAVID & GERI VALDEZ 535-4040; GAIL STONE 796-3193

Gay Guilott Realty
GAY GUILOTT - BROKER
P.O. Box 964, Bandera, Texas 78003
Hwy. 16S at Main
HOME/OFFICE 796-3517/3518

106 AC., EXTENSIVE HWY. FRONTAGE, PECAN ORCHARD, SPRING FED TANK, good bottom land & hill [illegible] OWNER. Would trade for larger ranch.

400+ ACRES ON SECO CREEK. 2 LARGE SPRINGS. Beautiful home and barn. Good pasture & some hills. $1,150 per acre.

289 ACRES NEAR THE STATE NATURAL AREA. Secluded and private. GREAT CABIN. $1000 per acre.

100 ACRES FRONTING ON FM 470. Good pasture, beautiful trees, frame home. Will sell HALF! $1,250 p/a. OWNER WILL FINANCE.

IF YOU WANT COMFORT, SECLUSION & PANORAMIC VIEWS, take a look at this 130 ACRES. 2 BR home, outbldgs, excellent access. Only $150,000. Reduced to $138,500. Terms by owner.

100 ACRES, fenced, scenic & secluded. OWNER TERMS. REDUCED TO $750 PER ACRE!

50 ACRES, NEAR TOWN, 3 BR, 1 BA frame house. All good pasture. $129,500 with terms by owner.

45 ACRES FRONTING ON HWY. 173 Lovely views from existing unfinished house, that also overlooks a beautiful tank. Owner ready to sell! Only $67,500.

23+ ACRES, AT THE END OF THE ROAD ADJACENT TO A LARGE RANCH. Hilltop tree-covered bldg. site, overlooking a tank. Very private but close to town. Assumable TX vet note. $2750 p/a.

6+ ACRES, outstanding views, paved road frontage, Owner will finance. w/ 10% down!

5.8 ACRES WITH WATER & ELECTRICITY. $23,000 with TERMS BY OWNER.

BANDERA CREEK! 7.8 acres. Cypress trees, deep pool & small water fall. Beautiful land, very hard to find!

20.0 ACRES, Tarpley [illegible] UTIFUL CREEK RUNS THRU THIS PARCEL. SOLD [illegible] s & hilltop view.

26+ ACRES in the Tarpley are SOLD VIEWS & rugged. GOOD SPRING.

FURNISHED 2 BR, 2 BA very nice mobile on 8.9 ACRES near town. PRICED TO SELL AT $38,900 WITH TERMS BY OWNER.

2 HOMES COME ON THIS LOVELY 26+ AC. PARCEL. UNBELIEVABLE VIEWS IN ALL DIRECTIONS. Owner moving! Excellent access on Hwy. 16.

WEEKEND CABIN w/fireplace on 35 acres. Owner carry. $1500 per acre.

180 ACRES, LARGE 4BR HOME barn, deer proof fencing, hwy. frontage. A spectacular showplace. Will [illegible]

50+ ACRE SHOWPLACE. Renovated 100+ YEAR OLD HOME, pool, party gazebo,large tank. Can sit on the back patio & watch all the animals come in to drink & feed. Numerous trees.

Beautiful rock home IN MONTAGUE ESTATES ON 5.6 ACRES. 4 BR, 2 1/2 BA. Separate game room, hot tub, beautiful views. $165,000.

Lovely furnished 2 BR home ON 8+ ACRES ON PRIVILEGE CREEK. Very secluded & beautiful views. Owner will finance.

OLDER STYLE 2-STORY HOME on Medina River, sitting on 4+ acres with small horse barn. Reduced to $85,000.

LOVELY 3 BR, 2 BA furnished home with large deck over-looking THE MEDINA RIVER. Custom built, beautiful fireplace. A great buy at $125,000. Will terms by owner.

LARGE 4 BEDROOM 3 BATH ROCK & CEDAR HOME ON 4+ ACRES. Pipe Creek area. 2 water wells. Barn. Reduced to $99,500 with owner finance.

WELL-DESIGNED 3 BR, 2 BA HOME on 5+ acres. PIPE CREEK AREA. Very private. Beautiful trees,outstanding views. Large metal building: $109,500. WILL LEASE!

COUNTRY TWO STORY HOME on 11 tree-covered acres. Beautiful setting. Owner will finance. REDUCED TO $79,000.

LOVELY 3 BR 3 BA ROCK HOME NEAR TOWN. Large barn, many extras. Priced to sell at $85,000.00.

PIPE CREEK AREA! SPANISH STYLE HOME ON 5+ ACRES. Living room with fireplace & separate den. All brick & life-time tile roof. $85,000.

THIS ROCK & CEDAR 3 BR, 2 1/2 BA home priced to sell! Separate den & living rooms. Sitting on 2.5 acres. Priced to sell at $79,500. More land for sale.

Very well-kept older 3 BR, 2 BA home. Pipe Creek area. NEW ROOF & ACCESS TO MEDINA RIVER. On one+ acres. $67,000.

PRICED FOR QUICK SALE! 3 BR, 2 BA home on 1+ acres on the Medina River in Highland Waters. $45,000.

2 BEDROOM, 2 BATH PALM HARBOR home on large lot. Excellent location, river access. $28,900 WITH OWNER TERMS.

EXCELLENT RENTAL INCOME! this two or 3 bedroom home in town is ideally located. Reduced price! $25,000.

WHITNEY REALTY, INC.
1203 CEDAR ST. P.O. Box 1947
Bandera, Texas 78003
512-796-4497

REAL ESTATE SALES
We have many good properties for sale--ranches, residential and business properties.
CALL FOR INFORMATION
If you have a property you want to list for sale--please call.

Century 21
GENE HOLLIDAY & ASSOC., INC.
HCR-3 BOX 16 -HWY. 16 at Privilege Creek
Bandera, Texas 78003
(512) 796-7731 MLS

LET US SELL YOUR PROPERTY!

Fantastic, lg., quality constructed home on 21 ac., level, fertile soil, 4 mi. N. of Bandera. $219,000.

8-9-2 Log home, 10 ac. in Vanderpool. $144,000.

8-9-2 new brick home on 2.7 ac. Live creek, guest stre., horses allowed $138,000.

8-9-2 9 nice home, 5 ac. horse set-up. $124,500.

8-9-2 home, 3,800 sq. ft. B.R. Ranch , $107,000.

4.5 ac., Dblwide, 3-car garage, barn, storage, fenced. Only $69,500.

New Dblwide 6 Ac., great view. $54,500.

8-1-9 great home. Close in, yard. Bargain $55,000.

2-3 Rock home w/ranch hand qtrs., 10 horse stalls on 51 ac. in Gillespie Co., $230,000.

Beautiful 22+ Ac. w/custom home + 3 rm cabin, barns, tanks, views. $185,000.

65 Ac horse ranch, 2 houses, 8-stall barn, level, 4 mi. N. of Bandera. REDUCED!

185 Ac. older home, great hunting, live water, big mountains! $1,250/ac.

100 Ac. Austin stone home, secluded, great hunting $285,000.

ENJOY THE BEST OF TEXAS

NICE, ROCK 2 BR, 1 BA HOME with business fronting on Hwy. 16. Small apt. included. $85,000 Owner Financing. 535-4552 80-tfc

Six acres, beautiful oaks, paved roads, central water and septic tank. Seven miles north of Bandera towards Kerrville. $500 down and $250 per month. 1-512-257-5559.

Medina Lake restored lake house 2-story. Lake view and access 1 acre lot. Two wells. Must see to appreciate. Owner financed $35,000. 512-791-3366.

10 acres with water, electricity, septic, good fence, large stock tank, etc. 1 mi. N. of Bandera. Owner Finance. 915-465-4795 after 6 p.m. 49-4tc

BILL CASTLE
RANCH REAL ESTATE
RUDY ROBBINS, ASSOCIATE

3 BR 2 BA HOME In Indian Waters overlooking Doe Creek. $70,000.

3 BR 2 BA home on 2 lots at Twin Lakes. Fenced yard. Storage Bldg. $48,000.

2 BR with loft area, fireplace. Cypress St. $39,500 Assumable note.

4.86 ACRES High over-looking Bandera. Old Silver Spur Night Club. Beautiful views of Medina River, Bandera and Countryside.

4.8 ACRES 3 BR 3BA rock home, fireplace, off Hwy. 173 N. , $85,000, terms.

5 ACRES Castle Lake, $6,500.

5+ ACRES well, septic, electricity, partially fenced, near town. $17,500. Cash.

5+ ACRES 3 BR manufactured home near Bandera. Owner financed. $37,500.

6 ACRES with 3 BR 2 BA home. Barn and pens. Owner finance to qualified buyer. $70,000.

6 ACS. 10 min from Bandera. Water & septic included, owner financing. $500 down.

6.5 ACRES, fenced, well, septic. Owner financed.

THE PASS [illegible] CONTRACT PENDING [illegible].76 ac. on Hwy. 173

8+ ACRES fronting Hwy. 1283. $29,000. Good terms.

8.5 ACRES off Ridge Route Rd.. assumable note.Make offer!

11 ACRES Pipe Creek, well, septic, electricity, phone, fenced. Make offer.

15 ACRES FM 470. About 6 mi. from Bandera. Fantastic view. $2,000 p/a , will go Texas Vet.

20 ACRES on FM 470 West of Tarpley. $1,500 p/a.

30.1 ACRE older home, horse barn, arena, close to Bandera Downs. Reduced.

60 ACRES, 3 BR, 2 BA home with approx. 50 ac. in a coastal field. Located on a paved road

120 ACRES, fine 3 BR, 2 BA home, 3 strong creeks, lakes, ponds, beautiful views.

125 ACRES, between Tarpley & Utopia, on all-weather county road. STRONG CREEK. LARGE spring. Rolling hills with many trees. Fenced, well, septic. $1,100/ac. Terms.

198+ ACRES CONTRACT PENDING [illegible] ak. Level, nice trees.

215 ACRE Level, oaks, horse barn, small house, 2 wells, pipe fencing, near Tarpley. Terms.

415+ ACRES on Seco Creek. Spring fed tank, nice house. Good ranch at $1197 p/a. Terms.

491 ACRES Seco Creek. 2 dams, old lodge, horse barn, arena, field. 7 1/2% assumable note. $1000 p/a.

796-4766
1402 Cypress (Hwy. 16 South)
Bandera, Texas 78003

Before you buy, let's compare.
Maybe I can save you some money on insurance:
- Life
- Homeowners
- Auto/Boat/RV
- Business

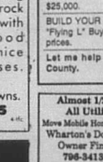

Leave it to the Good Hands People.

Jon W. McMullen
Insurance Agency, Inc.
796-8719 1-800-343-8602
407 Main St. - Bandera
Allstate
Allstate Insurance Company
Allstate Life Insurance Company

NOTHING DOWN!
Lovely secluded 11.833 wooded hill country acres with central water, electric, no city taxes or maintenance fee, Wharton's Dock area. Livestock and mobiles OK! $1,935/acre; $299.48/ month. 751-2222 512-695-9783 8-tfc

10 acres, running creek. Large rock home, barn with stalls, good fences, 2 nice guest houses. Behind Bandera Downs. 796-4355 4-tfc

OROTHY ARDEN REAL ESTATE
796-3841
2 BR, 1 BA house in Bandera. W/D connections, carport. A bargain at $36,000.
2 WATERFRONT LOTS on Lake Medina, $15,000.
COMMERCIAL IN BANDERA. 10 Ac. busy location on Hwy. 16 with Medina River front. Owner financing & ready to develop, all or part. Call for information.
AT ALAMO BEACH ON MEDINA LAKE. 1 acre near water front with view. Good terms with owner financing. $25,000.
BUILD YOUR "Get away from it all" HOME on a lot at "Flying L" Buy now while I have lots a pre-parimutuel prices.
Let me help you find your property in Bandera County.

Almost 1/2 acre All Utilities
Move Mobile Home In Today
Wharton's Dock Area.. Owner Financed
796-3413 80-tfc

306 acres Seco Creek. Lakehouse, some level game proof fields. Some hills. All but 500 ft. of perimeter is game proof. Ag-exempt. Off Hwy. 470 west of Tarpley, Bruce Montague Realty. 512-796-4600.

Linda Scruby Real Estate
"Specializing in Horse Properties"
603 Main
P.O. Box 1809 512-796-3025
Bandera, Texas 78003 Fax 512-796-3026

Older 3 BR, 2 BA house on large lot on edge of town. New roof & septic. Asking price, $59,000.

2½ Acres. Bandera Ranch Acres. Owner will finance.

10.8 Acres. Bandera Ranch Acres. w/ 2 BR, 2 BA mobile home. w/room add'n. Well, septic, utilities & 2 stg. bldgs. Asking price. $55,000.

26 Acres. Highland waters. Well, cleared fields, large trees. $2,500/acre.

29 Acres. Pipe Creek Area. w/3 BR, 2 BA mobile home. Asking price, $83,500.

75 Acres. ½ mile N. of Tarpley. Road frontage.

92 Acre Ranch. 4 mi. from Bandera. 3 BR, 2 BA house fenced, cross fenced. Ponds, orchard. Asking price. $240,000.

215 Acre Horse Ranch. 12 miles from Bandera. Pipe, pens, barn. 2 BR house, 2 wells. All cleared.

We have lots of people looking for RENTALS. If you have RENTAL PROPERTY, call us today! 51-tfc

Hatfield Realty
796-7724 589-2553
COUNTRY LIVING

13 Ac. nice 2 BR, 2 BA [illegible] SOLD [illegible]se, metal barn on slab, storage building, fields, [illegible] [illegible]rse perfect. $85,000. Near Medina.

2.75 Ac. get away from it all in unique home in Rio Hondo on private lane, beautiful scenery, secluded. $69,500.

27 Ac. well, septic, elec, fenced, creek, small pond, fronts hwy., 30x80 steel bldg. lots of equip. goes with sale. Fantastic view. Owner said sell! Only $94,500.

ATTENTION HUNTERS!

100 Acres. near Bandera. 1000 ft. of river. 3,100 sq. ft. home, out-buildings, horse barn. Owner finance. $360,000.

150 Ac. Nice valley SOLD, 3 BR home, coastal field, beautiful views. Addi[illegible] per acre. Near Medina.

421 Ac. Cabin, rough SOLD ,000 ac. preserve next door. $425/ac. Near Medina.

390 Ac. Commercial [illegible] otential! River front, lodge, cabins, pool, airstrip SOLD ver. Asking $833/ac. Near Medina.

400 + Acres, cabin, utilities, lakes, high hills, wide valley, end of the road. Superb hunting. $268,500.

RAW LAND

20 Ac. Has it all! Per[illegible]ng, creek, pond, huge trees, spectacular views, SOLD , electric & phone close. $64,950. Near Kerrville.

36 Ac. Over [illegible] CONTRACT PEND. lowering cypress trees and oak[illegible]s.

10 nice acres --fenced, very nice 3 BR, 2 BA home, guest house, good water well, garden and small barn. Highway frontage. Full price, $92,500 with seller terms.

Two nice lots in Highly Desirable "Bandera River Ranch." Water system, swimming pool, river access and much more. Full price, $19,900.

4,000 sq. ft. building on two nice corner lots in Bandera. Great potential for any kind of business in a growing town. Plenty of parking space. Three phase electric current. Priced at just at $150,000. Good terms by owner after a reasonable down payment.

400 Acre rolling to level ranch. Excellent deer proof fence on three sides. Live oak and post oak trees. Very little clear. Nice lake site. Extra nice. Located approx. 12 mi. NW of Kerrville. Priced at $795 per acre with good seller terms.

20 Unit apartment complex plus laundry room & office. Located in the outskirts of Bandera. 100% rented & 2 waiting list. Excellent income & tax shelter. We will furnish profit & loss statement to serious buyers. Buyer must furnish financing. Asking $18,250 per unit.

Nice home on 92 acres. 2 BR, 2 BA. Many out-buildings.Small creek with several small lakes and ponds. Pear orchard, deer proof area with black buck antelope. Good access. The ideal retirement place where it's quiet and plenty of deer and fishing.

NOTICE! NOTICE! We have sold most of our listings and badly need reasonably price property to sell. If you really want to sell, come by my office OR CALL me 24 hours a day at 796-4337. Irvin. These are all exclusive listings & broker participation is invited!

Irvin Stevens Realty
Call 796-4337 anytime 90-tfc

classifieds 796-3718

Deadlines: Wednesday Edition--3 p.m. Tuesday

11¢ per word; $2.75 minimum

Real Estate

Bruce Montague Realty, 512-796-4600

405 ACRES Mickel Creek, lake, house, small orchard. 12 acres level field. The rest hilly, good springs in draws. Ag. exempt. NW of Medina. $995 p/a,all or part.

306 ACRES Seco Creek. Lake house, some level game proof fields. Some hills, all but 500' of perimeter is game proof. Ag-exempt. Off Hwy. 470 west of Tarpley.

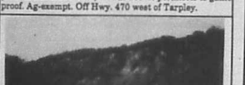

LOWEST PRICE LOWEST PRICE LOWEST PRICE 348 AC., ONLY $504/AC. Large lake, both sides of Hondo Creek., Combination level & hills. Beautiful trees.

★★ Neat, modern mobile home on 1 acre. Beautiful lake view. $35,000.

Bruce Montague Realty, 512-796-4600

NEW HOMES FOR SALE
NEW HOMES-- San Julian Creek Estates
2 miles south of Bandera on Hwy. 173
Creek Frontage
Horses OK. Close to Alkek Elementary.
FINANCING
Come out and LOOK!
Loyd Builders
796-4318 796-4963 51-30p

For sale: furnished cabin at Wharton's Dock. Albert Schwope. Phone 512-755-8044.

WANTED 75 + ACRES in Bandera ISD. Prefer with house and guest house. Call buyer's agent (512)491-0639 after 6 p.m.

Must sell. Make offer Enchanted River Estates. 87x170 foot, with improvements, large trees across back, within walking distance of the Medina River. One mile from race track. 512-680-0452.

6 acres, Texas Vet tract. Good grass, beautiful live oaks. 1-257-7668. EE.

695 acres 5 miles from Bandera near race track. $575/acre. Contact Steve Watson, 512-454-0307. AZTEC Realty Company.

EQUAL HOUSING OPPORTUNITY

All real estate advertising in this newspaper is subject to the Federal Fair Housing Act of 1968 which makes it illegal to advertise "any preference, limitation or discrimination based on race, color, religion, sex or national origin, or an intention to make any such preference, limitation or discrimination."

This newspaper will not knowingly accept any advertising for real estate which is in violation of the law. Our readers are hereby informed that all dwellings advertised in this newspaper are available on an equal opportunity basis.

Rentals

For rent in Medina: small house on working ranch. Ideal for one individual. Rooms include: living room, kitchen, bedroom, and bath. $275 plus utilities. References required. Leave a message on 512-589-7771.

1 BR furnished, utilities paid, $350 a month plus $250 deposit. No pets. 796-5095.

Lakefront house, fireplace, hard wood floors. 2 BR, 1 BA, furnished. Call 536-4029.

2 BR, 1 BA on 1 1/2 acres, fenced yard in Pipe Creek on FM Road 1283 and Highway 16 or 1 BR, 1 BA commercial or residence. 535-4959 or 512-341-3226.

1 BR cabin, furnished, at Medina lake. $220/month. Bills paid. 751-2129.

For rent: small mobile home, fenced in yard, carport and storage room. View of Medina River near Pop's Place off FM 1283. $300/month. Call 512-681-1095 after 5 p.m.

Restaurant for rent. Good traffic. Call 536-4661.

3BR, 2BA on 5 acres in Pipe Creek area. 2BR, 2BA and guest house on 10 acres in the Tarpley area. Gay Gullett Realty, 796-3518.

For rent: like new mobile home, Medina Lake area. 2 BR, 1 BA, furnished, carport, fireplace, ceiling fans. $300/month. 751-2808.

For rent or sale: 3BR, 2BA double-wide, A/C. Rent $425. Lakewood Park, FM 1283. Available March 1 or $4,700 equity assumable. Can carry second note. 512-695-5463.

Apartment for lease. 2 BR., CH/A. 6 month lease, $250/month, $150 deposit. 796-4260.

Rentals

Polly Peak Road Storage
Polly Peak Rd. & Hwy. 16
535-4483
796-4291
Storage Units for Rent
OFFICE SPACE
1000 sq. ft., all or part

Furnished 1 BR, efficiency apt. water furnished single occupancy only. Available Jan. 25, $50 dep. $230 month. 536-4662.

For rent: condominium. Fully furnished. 2 BR, 2 BA. Call Mr. Davis 796-7116 evenings or 1-512-349-5317 days.

Mobile home for rent: 2 BR, 1 BA in Lakehills. Water furnished $250 per month. Call 751-3417.

Trailer spaces for rent in town. Call after 6 p.m. 562-3641.

SID'S SELF STORAGE
all metal, cement base, 10x10x10--$35/mo. No deposit. Your lock, your key. 4 miles north, Hwy. 173.
512-796-3543
796-8803 17-WED

Mobile Homes For Sale

1976 El Dorado Motor Home — 23-foot, self-contained, new roof, a/c, 51,000 miles. $5,000. Call 751-9399.

Modular with attached garage in River Front Subdivision — Kerrville. New paint, new carpet, den with fireplace. Call 1-800-275-3710.

New 16-foot wide 3BR, 2BA, $166/month. Plywood floors, A/C. December only! 11% APR, 240 months, 10% down. 512-637-0819, 512-675-4581.

Boerne Homes

Oldest Fuqua Dealer in Texas!

Always best selection, best service and best Prices! We're close and we want your business. Why go anywhere else?

1-800-950-8161

Smart buyers buy Fuqua Homes from Boerne Homes

32-4t

Can I save you money on homeowners insurance?
Call and compare.
Phone Allstate and compare your present homeowners insurance price and coverages with ours. Maybe I can save you some money.

Joe W. McMullan
Insurance Agency, Inc.
796-3735 1-800-343-3023
607 Main St., Bandera
Allstate
Allstate Insurance Company

Mobile Homes For Sale

5 Years Left — Beautiful 16x80 Palm Harbor hardboard siding and much more. Call 512-675-3980.

Only 9-Year Financing-1992 16x80 Fleetwood-Loaded 10% down 9.75% APR only $62 per month. Limited offer. Call 1-800-880-1740.

Repos, repos, repos. Large selection of DW and SW. Low prices, great financing. 1-800-275-3710.

Factory overbuilt! Must liquidate. 3 BR, 2 BA, double-wide. Only $199 per month. 10% down, 240 months at 11.0% APR. 1-800-275-3710.

12 used mobile homes, 2/3 bedrooms starting as low as $2,995. Call while they last. 1-800-880-9002.

1992 Palm Harbor 5BR/3BA only $36,900 during our year end closeout. Get your tax return in 3 days and buy this huge double-wide from the largest factory-owned outlet in Texas. Call " 800-880-9002.

Get your tax return in 3 days with us and buy this new 1992 double-wide for only $195.08 per month, 10% APR oac, hurry 3 left at the factory. Call 1-800-880-9002.

Farm & Ranch

All-around ranch-hand and experienced horse trainer available for hire. Will work for ranch or individual. 512-690-7740.

ROUND BALES HAY GRAZER
DELIVERED
796-4248
38-14fc

Garage Sale

Garage sales called on account of rain

Miscellaneous For Sale

Metal Mart Special: steel roofing 36 cents, per square foot. 6-inch steel purlin, $1.20 per linear foot. 4,000 sq. ft. minimum order. 1-800-880-3516.

Oak firewood 796-4939.

Lake Pointe Resort membership (Canyon Lake) for sale. Cheap. Make an offer. All offers considered. 535-4127.

Steam clean three rooms. $24.95. 1-800-778-4798.

JEWELRY REPAIR, stone setting, watch, clock repair, JEWELRY APPRAISAL, custom jewelry designs. SCORPIO JEWELRY, 300 Montague. Tuesday thru Friday 10-5:30. Saturday 10-2. 796-4968.

Bev's Leathercraft. Handtooled leather goods, rattleanake outfits, deerskin vests and chaps, repair horse tack, race program covers, holsters. Beverly Modgling, Box 174, Medina 78055, 512-589-7128.

Printer and typewriter ribbons. Bandera Bulletin.

We can handle your rubber stamp needs. 2-3 day delivery. (Special stamps take longer.) The Bandera Bulletin, 796-3718.

MASON SHOES. Men's and women's. Dress, work, boots, and sport. Call W.A. Stewart for appointment. (512)796-3348.

USED BOOKS
BUY
SELL
or
TRADE
Hwy. 16, Pipe Creek
Hill Country Home Park Office
10-6, T/W/F/Sat.
535-6438
48-4tc

Farm & Ranch

Fertilized coastal and hay grazer. Square and round bales. Priced right. Deliveries available. Hix Ranch (Near FM 3240 and FM 2828). Dickie Hicks. 796-8297.

For sale: fertilized coastal Bermuda hay. John Hamilton. 796-3911.

Coastal Bermuda hay. Some fresh cuttings released from $2.50 to $2.25 other cuttings $2.75 and $3. Heavy fertilized bales. Appointments only. No Sunday sales. R.G. Scott, 796-3408.

Fertilize green hybrid Sudan round bales. $25 per bale. Nights Bobs Browning 796-3990.

Spanish goats for sale. Five nannies, five kids. 535-5342.

One water windmill, 27-foot tower, 6-foot fan, excellent condition. 52-792-5522.

Hay for sale. Sugar Queen Sudan. $1.25 and $2.25 a bale. Call 796-3636.

Hay for sale: High quality fertilized Coastal & Hygeri square bales. Round Hygeri bales also available. 751-2069. Randy Schott.

For sale. Hay. Call 796-4734 or 535-4798.

The #1 hay of all kinds. New peanut hay. Cheap prices, delivered. 512-663-2712.

Beautiful gaited Peruvian horse, 10, needs new home because owner has become disabled. To a loving family, $3,000. Call and let me brag about my "Baby." Day 733-3283, after 9 p.m. 536-2142.

Farm & Ranch

SALE!
$10.95
January thru February
APPLE TREES
Now is the perfect time to plant apple trees.

Famous Dwarf Apple Trees produce apples within 18-24 months.
Have apple pie by fall!
From the pioneer of the Texas Apple industry...
LOVE CREEK ORCHARD
Trees located at
THE CIDER MILL & COUNTRY STORE
Main St., Medina
512-589-2588
MEDINA-The Apple Capital of Texas!

ATTENTION RANCHERS:
Small company owner is seeking one hunting lease. I don't smoke or drink and I can provide my own living facilities. Prefer 1000+ acres of gentle terrain. **Call 214-324-4200.**
23-tfnc

Hunting & Fishing

DEER LEASE WANTED
4-6 hunters
S.A. phone 558-4535
696-2160 21-4tc

Miscellaneous For Sale

Wood stoves with ovens, wood burning hot-water heater, PVC pipe, 6-inch steel pipe, gas heaters, vents-a-hoods, cast iron leg tubs, 10x30 bunk trailer. 796-4377, 512-558-8446.

Rollaway bed and extra mattress, good condition. $100. 796-4784.

Cable for sale. To be torn down by buyer. Complete with material to finish it, including A/C, bathroom appliances, kitchen sink, water heater, tiling for walls. 796-3526.

Guaranteed
Batteries
reconditioned--$20,
exchange
Heavy Duty NEW BATTERY
$30
installation extra
Battery Outlet
1304 Oak St. Bandera
796-4337
Irvin Stevens
We buy old batteries!
4

FIRST TIME EVER SALE!!
January thru February
For the first time ever purchase a native big-toothed maple tree at a reduced price. For a limited time only!
LOVE CREEK ORCHARD
offers 5-gal. maple trees for only
$29.95
Now is the perfect time to plant this fast-growing, low maintenance, colorful native.
The tree Lost Maples is famous for is on sale at
THE CIDER MILL & COUNTRY STORE
Main St., Medina
512-589-2588

Will Buy Horses
of all Kinds
1-685-3361
796-4271 35-TFC

Tex SCAN
Statewide Classified Advertising Network
Advertise in 281 Texas newspapers for $250.
Reach more than 3 MILLION Texans.
Call this newspaper for details.

DEER HUNTERS SPECIAL: 25 acres, $795/acre wooded, excellent hunting, adjoins paved road. Texas veteran or owner financing, prime acreage. Fox Realty, 500 Buchanan Dr., BURNET, TX 1-800-725-3699.

COVENANT TRANSPORT: Hiring tractor trailer drivers. • 1 yr. O.T.R. experience •Single 19-22¢ •East coast pay •Incentive pay •Benefits package •Minimum age 23 •Teams 27-31¢ 1-800-441-4394.

LAST CHANCE TO BUY your own little stretch of Texas at 4% interest, 30 years, 0% down, $0 closing. Deal ends Feb. 29, 1992. Call 1-800-275-HERO.

ANNOUNCEMENT: HAVE YOU had a silicone breast implant? For information on your rights call **"Waldman "Smallwood *Grossman ** Carpenter Attorneys. 1-800-833-9121. **Board Certified * Not Board Certified.

**TRUCKERS-KEEP YOUR JOB! "How To Pass Your CDL Test", questions-and-answers to all tests. 1,000 already sold. Immediate delivery - best available! $14.95, total. 915-884-2215. PubliTec, Box946, Big Lake, Texas 76932.

ARE YOU COLLECTING PAYMENTS on real estate you've sold? We'll give you cash now for these payments! Call National Fidelity Corporation today! 1-805-564-1072.

WOLFF TANNING BEDS: New commercial home units from $199. Lamps, lotions, accessories. Monthly payments low as $18. Call today. FREE NEW color catalog. 1-800-228-6292.

DRIVERS: KLLM INC., Dallas and Houston terminals are now hiring experienced tractor trailer drivers to run 48 states and Canada! Call 1-800-925-5556, Monday-Friday.

BECOME A PARALEGAL! Join America's fastest growing profession. Work with attorneys. Lawyer instructed home study. The finest paralegal program available. Free catalogue. 1-800-962-7070 Dept. LB722.

PIONEER STEEL BUILDINGS Winter Special: 24X30X10...$2,995; 30X50X12...$4,695; 40X50X14...$5,995; 50X60X14...$8,595; 50X80X16...$10,700; 60X100X16...$14,695. CALL TODAY! All sizes! Mini-storage! 1-800-637-5414.

MAKE A FRIEND... FOR LIFE! Scandinavian, European, Yugoslavian, Australian high school exchange students arriving in August. Host families needed! American Intercultural Student Exchange. Call toll free 1-800-SIBLING.

$2,500 - $5,000 FOR OLD GUITARS. Prefer Stratocasters, Telecasters, Les Pauls, Supro, 400s, Ls-5s, 335s, J-200s, D-28s, D-45s, White Falcons. Also others. Call free Kevin, 1-800-383-4361.

DRIVERS- - • WE'RE GROWING and need more teams. We offer competitive pay and benefits, bonuses, modern trucks, good freight. Call today!!! Celadon 1-800-729-9770.

MORTGAGES -WANTED OR NOTES why wait? Get CASH now for owner financed real estate notes nationwide. Free brochure or quote Centurion Capital 1-800-759-2919 or 409-755-2919.

ECONO-MASTER STEEL BUILDINGS: 20X40X10...$3,241; 30X40X10...$3,930; 40X60X12...$7,144; 50X100X14...$11,995; 24X30X9 garage specials $2,795. Other sizes available, call Jimmy 8-5 M-F at 1-800-766-6688.

GOLD CHAIN SALE 18" X 2.5m.m. 14Kt. solid diamond cut rope $270 value $149.95 1-800-282-9400 or write to Billings Jewelry, P.O. Box 1243, Taylor, TX 76574 to order.

ADOPTION: EMPTY ARMS and loving hearts are waiting to welcome your baby. Loving, compassionate couple, well educated, long to adopt. Call Richard/Wendy 1-800-487-4611. *It's illegal to be paid for anything beyond legitimate expenses.*

Ever Get Somebody Totally Wasted?

TAKE THE KEYS.
CALL A CAB.
TAKE A STAND.

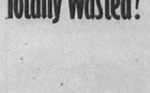

classifieds 796-3718
Deadlines: Wednesday Edition--3 p.m. Tuesday
11¢ per word; $2.75 minimum

Services

1985 Camaro, T-Tops, custom wheels, V-6, AM/FM cassette, white. $2,900. Work number 796-3741 (ext. 18), after 5:30 589-7179, David.

1983 Chevrolet Celebrity Classic. Power steering, power brakes, air, V-6, 4 door. $2,000 or will trade for 4-wheel drive truck. 512-257-4054.

Chevy 1/2 ton pickup, V-8, LWB, custom deluxe, 1 owner, very clean. $4,500. 796-3869 between 6 and 7 p.m.

1990 Chevy Silverado, 3/4-ton, 4x4, loaded. Many extras including gooseneck hook-up. 535-4293.

For sale: 1963 Falcon. 43,000 miles. Runs good. 65% restored. $1,500 OBO. Also 20-30 chickens, mixed buffs. Cedars, metal nests and water cans. Will take $50 for all. For more information, call 796-3687.

1989 Dodge Shadow 4-door, completely loaded, 46,000 miles. A good buy. $4,595. 535-4650 day or night.

Dependable work car sale. $450 or trade for 10Rd horse trailer or what have you. Please call 796-7453.

Rec. Vehicles

Onan 6.5 generator less than 600 hours. One each: A&E 20-foot awning like new, Domatic refrigerator, gas, electric. 535-4162.

40-foot mobile villa with tilt out, excellent condition, awning completely furnished. Queen-size sofa bed, queen-size bed and bedroom, washer and dryer, new tires. Must see to appreciate. Reduced for quick sale. $8,500. 796-3940.

Help Wanted

Afternoon pre-school teaching position open. Approximately 20 hours/week. Must be flexible. Imagination Station 535-4028.

Bandera Downs has immediate positions open for workers with experience or limited construction background in carpentry, concrete, etc. Apply in person or contact Personnel Dept. at 796-7781.

Bandera Downs is now taking applications for workers in all departments for the upcoming racing season. Apply in person or contact the Personnel Dept. at 796-7781.

The Bandera Nursing Home is now accepting applications for the following positions: Medication Aide for day shift and relief; RN for weekends, 8 hr./day. Competitive wages offered. LVN for 11 to 7 shift. Call Linda Trout, RNDON at 512-796-3767. 41-TFC

Expanding supermarket chain now taking applications for meat department managers. Must have three years meat market experience and be available to relocate. Excellent salary and benefits. Send resume to Super S Foods, Personnel, 3507 Spadeway, San Antonio, Texas 78230 or phone Personnel, 512-344-1990.

Wanted: Experienced head cook, line cooks, wait staff, bus boys, concession help, at Bandera Downs. 796-7781 ext. 236. 8-3, Monday through Friday.

Wanted: cook to work on a ranch for groups. Call 796-3037.

Housekeeper. Large home just north of Helotes. Five days/week. Live-in optional. Laundry, cleaning and cook five suppers/week. No children, no pets, no elderly to care for. Room, board, salary. References required. 512-695-9811. Leave message.

POSTAL JOBS Bandera area $23,700 per year plus benefits. Postal carriers, sorters, clerks. For an application and exam information, call 1-219-736-9807, ext. P-8022, 8 a.m. to 8 p.m. 7 days.

Work at home. Many opportunities available. For application rush self-addressed stamped envelope to Home Opportunities, 1-800-Odessa, TX 79760.

Cannery workers/Alaska. Hiring $600+ weekly. Over 8,000 openings. Male/female. Free transportation. Room and board. Call E.I.C. now! 1-206-736-7000 Ext. 882686.

We'll pay you for easy tabulating work from home! Up to $106 paid daily. Call 1-900-976-7377 (1.40/min/18years+) or write: PASE - R168, 161 S. Lincolnway, N. Aurora, IL 60542.

Postal Jobs in Bandera area. $23,700 per year plus benefits. Postal carriers, sorters, clerks. For an application and exam information, call 1-219-736-9807 ext. P-8032, 8 a.m. to 8 p.m., 7 days.

Would you address and stuff 1000 envelopes for 1000 dollars. Call 317-290-7534. Free 24 hr. recorded message.

Big money, easy work, mailing ads. Free details! Dept.-801, 5208 Hadrian Drive, Durham NC., 27703.

Drivers $35,000+++ per year. No experience needed, local and nation-wide. Full-time and part-time. Driver's license required. 1-800-992-6005.

Services

RHODES PROCESSING
796-3388
We process exotics, wild hogs and other animals year round!
49-3tc

Country-western dance lessons. No Name Saloon. 3-5 p.m. Sunday. Annie. 796-8219.

Services offered: tax preparation, bookkeeping and accounting. Tax preparation from $25. Bookkeeping and accounting on monthly basis according to size of business and payroll. Cedarhearts Computers. Ph. 512-535-9402 or write P.O. Box 83363 Pipe Creek, TX 78063.

12345678
IMAGINATION STATION
Learning Center
PIPE CREEK
FEBRUARY
CURRICULUM:
Transportation:
by Land, Rail, Water & Air!
Letters:
Uu, Vv, Ww, Xx
Numbers:
20, 21, 22, 23
Bible Lesson:
How do we Worship?
535-4028
ABCDEFG

Building contractor, complete house, additions and repairs. Fast service. Jon Murrell 796-3991.

Jewelry manufacturing, custom design and repairs. Jon's Originals. 796-3691.

Professional Chain Saw Sharpening
Irvin Stevens
1504 Oak St., Bandera
4 Blocks East of Guaranty Savings
796-4337
7-WeTu

TEJAS Mobile Engine Service
February-Spring Tune-Up Special!
PUSH MOWERS: Change oil, sharpen blade, adj. carb & set RPM speed, change air filter, points, condenser & spark plug. **$18.95** plus tax.
RIDING MOWERS: Tune-up, sharpen blades, adj. carb & set RPM speed, change oil, spark plug, points & condenser, air filter & adj. belts, grease. **$22.95** plus tax.
FREE PICK-UP & DELIVERY
7:11 am-5:10 pm Mon.-Fri.
796-4149 51-4tc

Pets

Australian Shepherds. Sell-out, blue Merles and red Merles. Out of working stock. 505-85. Also giving away rabbits and some dogs. 512-690-7740.

Appaloosa horses for sale. New and used. Call 512-525-6256.

Lost & Found

Lost: Indian Waters. Small black/white dog, blue collar. Phone 796-4689.

Lost: hearing aid Sunday in Bandera. Starkey brand. 796-4786.

Miscellaneous

We can handle your **RUBBER STAMP** needs. 2-3 day delivery. (Special stamps take longer.) The Bandera Bulletin, 796-3718.

FREE old newspapers. For moving, painting, mulch, animal bedding or any other reason. Pick up on Thursday or Friday or as available. Bandera Bulletin, 1116 N. Main, Bandera.

Junk Jewelry, costume jewelry bought & sold. Clean out that old jewelry box and call me. Specialty old rings, glass beads, silver & gold also. Call 796-4529.

NATIONAL BUILDING SYSTEMS COMPANY has dealership available in select areas. Complete product lines from Rural Steelwood Buildings to Commercial/ Industrial all steel buildings. Call 800-758-4135, ext. 401. tfc-6p

Call Joe McMullan and compare before you buy.
Maybe I can save you some money on top-quality protection, whatever your insurance needs.

Joe W. McMullan
Insurance Agency, Inc.
796-3735 1-800-343-3023
607 Main St., Bandera
Allstate
Allstate Insurance Company
Allstate Life Insurance Company

EMS
Send Memorials to:
Bandera County EMS
P.O. Box 5
Bandera, Tx. 78003
(512-796-4282)
You may designate your gift to a specific EMS unit. Public Service Ad

Miscellaneous

Will pay up to $20 for porcupine. Call and I will pick it up. Jon Murrell — 796-3991.

Lakehills Child Care -19 years experience- registered, certified in CPR and basic and intermediate First Aid. Certified through city of San Antonio program, Flexible, structured program is offered. Mon. through Fri., 6 a.m. to 6 p.m. $45/Week or $10/Day. Call 751-3640.

Wanted: Travel trailer, motorhome, boat, motor ready to go or in need of repair. Must be reasonable. 751-3625.

Pets

POODLES & PALS
9 a.m. to 5 p.m.
For appointment call 796-4357

Also Boarding Kennels
Indoor—Outdoor Runs
Call 796-3450 7-WeTu

Public Notices

$500 REWARD!
for information leading to the ARREST & INDICTMENT of the person or persons guilty of the burglary of the Wallace Gilbert residence off Hwy. 1283 near Red Bluff Creek between 11 a.m. and 1:45 p.m., 12/13/91.
R.S. Steve Forest, Sheriff
Bandera County, Texas 78003
1-512-796-3771

To Report Information On Missing Persons Contact
MISSING
1-800-346-3243 (IN TEXAS)

Public Notices

Request for bids
Bandera County is soliciting quotes for malpractice insurance coverage for Emergency Medical Service personnel from March 14, 1992, to March 14, 1993. All quotes must be received in writing at the office of Bandera County Judge Ray Feb. 24, 1992.

Fiddlers Jam Session
The United Fiddlers Jam Session will be held Saturday, Feb. 22, at the Bandera American Legion Hall #157 from 1 to 6 p.m. Y'all come.

Public Notices

Getting married?
Come by the BANDERA BULLETIN and pick up an easy-to-fill-out **Wedding Information Form**

RUN A "CARD OF THANKS" TO THANK SOMEONE FOR THEIR KINDNESS

Join the TEXAS COMMITMENT

Join Governor Ann Richards in the urgent effort to keep the Texas GM plant running, saving Texas jobs and our environment. Pledge your support today for Texas-made vehicles powered by Texas-made fuels.

Good for business. Good for Texas.

When you commit your business to purchasing alternative fuel vehicles made in Texas, both you and Texas profit. Because alternative fuels and Texas labor save your company money in long-term maintenance costs - buying them here at home saves Texas jobs.

Register your support today.

Call the General Land Office at 1-800-6-FUEL-99. You'll get up-to-date information on the benefits of alternative fuel vehicles. If you aren't planning to purchase vehicles at this time, you can register your support for this important program and show that Texas stands behind this important economic development effort.

Texas Commitment Hotline:
1-800-6-FUEL-99

The New Texas At Work.

A special initiative in joint cooperation with the Texas Department of Commerce and the Texas General Land Office.

Initial source of oak wilt is fungus found in red oak

Spores are transferred to healthy trees, expert says

By Susan Crawford Tracy
Special correspondent

Note: This is the second in a four-part series on oak wilt, describing how the disease spreads and what conditions are necessary for infection to occur.

How is oak wilt spread?

The initial source of disease is spores of the oak wilt fungus which are produced on red oaks (specifically Spanish or blackjack oaks, in our area) recently infected by oak wilt; infection can occur when these spores are transferred to the vascular system of a healthy but susceptible tree.

How, where and when do ...

Some months after a red oak is infected by oak wilt, fruiting structures, known as "fungal mats", may develop beneath the bark of that dying tree. On these mats grow the spores that are the first link in the oak wilt chain of infection, the fungus in its sexual, highly contagious phase. Fungal mats do not develop on all diseased red oaks, however: they form only if environmental conditions are just right; the tree, once completely dead, ultimately dries past a point at which spores' development is possible.

If fungal mats do form, they will appear some months after the tree had been infected; occasionally in late autumn, but more typically between late February and June, depending on the weather. March to April is considered the prime period for mat formation. Once fungal mats form, the spores remain viable only for a few weeks, they are unlikely to survive the hot dry weather of a typical Texas summer.

Oak wilt fungus develops spores only on infected Spanish and blackjack oaks. Fungal mats have never been found on diseased live oaks.

How do the spores reach a healthy tree?

The primary vector for the external spread of oak wilt is a sap-feeding beetle, a tiny insect attracted both to the sweet-smelling fungal mats on a diseased red oak, and to the sap flowing from very fresh tree wounds. The beetle crawls through the thin vertical cracks caused by an expanding fungal mat; feeds at it and emerges contaminated with spores. If the beetle then alights upon a fresh wound on a nearby red oak or live oak, the fungus can invade that healthy tree through the access point of the wound. The beetle's normal range is several hundred yards, although wind (not to mention long-distance transportation in firewood!) can obviously take it further.

Part two of a series

What happens to a tree infected with oak wilt?

It's tree infected with spores of the oak wilt fungus belongs to the red oak group, it will very likely succumb to the disease, within a few weeks after symptoms first appear. Again, fungal mats may form; our sap-feeding beetle may pick them up before ... freshly pruned or otherwise wounded. If that tree is a susceptible species of oak, the disease can come full circle.

What about live oaks?

If a live oak is infected with oak wilt, the cycle takes a very different turn. Once one live oak is infected, a spreading disease center is likely to form, as the fungus moves into adjacent trees sharing roots with the diseased tree. The infection can continue to spread from tree to tree to tree, traveling underground through the wide-spreading and interconnected roots typical of live oaks. But as we mentioned already, fungal mats have never been ... roots: eventually, it will play itself out, stopped by a natural barrier such as a riverbed, very wide treeless field or rock ledge.

How can this information help to prevent oak wilt?

... severing root connections with adjacent trees, there is no known way to stop the underground spread of disease once the fungus invades live oaks. A key objective must be prevention: disrupting the disease cycle before that first tree is put at risk. Looking back, we can see that for initial, above-ground infection to occur, there are three essential components.

•First, there must be viable spores.

•Second, insects must carry the spores to a healthy susceptible tree.

•Third, there must be fresh open wounds on that target tree.

By focusing on these weak points in the disease cycle, we ... risk that an infection center ... how, starting with the spores. Is there any way to prevent spores from developing?

... oak by burning it, as soon as it is apparent that the tree is dying, will eliminate any chance that fungal mats can form. Just cutting the tree down may not suffice, unfortunately, for if enough moisture remains, spores may form some time afterwards on the cut wood.

For this reason, firewood from areas of known oak wilt should be treated with great ... but diseased red oaks, transported long distances, has been implicated in the spread of disease to areas far from where it had previously occurred. To prevent any chance of spreading oak wilt through the careless handling of firewood:

•Never transport fresh wood from diseased red oaks nor store it near healthy trees.

•Burn any fresh firewood that may have been cut from red oaks, by mid-February.

•Store any fresh wood from areas of known oak wilt covered completely with clear plastic, to prevent beetle movement.

•Purchase only well-seasoned firewood: any spores that may ... have developed are unlikely to be viable after the bark of the wood has become crumbly and dry.

Can we get rid of beetles?

Unfortunately, no. These little ... virtually impossible to eliminate the tiny common nitidulid responsible for transmitting oak wilt. The best we can do to combat it is to be aware of periods of peak insect activity: in very cold weather, and very hot weather, the beetles are less active than during the mild spring and autumn months.

Can a tree be protected?

Actually, an undamaged tree ... wilt through external transmission. The reason for this is that the nitidulids, the beetles acknowledged as the primary if not the sole insect vector for oak wilt transmission, are sap-feeders. Unlike the bark beetles responsible for spreading Dutch elm disease, the nitidulids cannot drill through the bark to make their own wound. As a result, the bark of even a susceptible species of oak protects it from invasion by the disease organism causing oak wilt, just as your own skin protects your body from infection.

Next: More about treatment, and pruning advice.

Obituaries

Stanley Hall Pierce III

Stanley "Tracy" Hall Pierce III, 31, of Bandera died Feb. 1 ... dent in Helotes.

He was born Feb. 27, 1960 in San Antonio and he lived in Lafayette, La. before coming to Bandera two years ago.

Pierce was a member of the ...

Survivors include his wife, Orpha; father Stanley Pierce Jr. of Piano; mother Helen Koonts of Pipe Creek; four daughters, Michelle, Heather, Linda and Denver; two brothers, Allan and Don.

Services were Tuesday, Feb. 4, at Grimes Funeral Chapel will members of the family conducting the service.

Burial was in the Pipe Creek Cemetery.

Opal Pendley

Opal Pendley, 69, of Kerrville died Saturday, Feb. 1 at her residence.

She was born Feb. 3, 1922 in Ranger, Texas, and was the daughter of Chester Ames and Florence Stevens Ames. She married Roy Pendley on Aug. 8, 1959 in Seguin.

Survivors include her husband; two daughters, Lisa ... of Ingram, two sons, Henry Massey of Ingram, and Wesley Massey of Omaha; three sisters Marie Tacketi of Hereford, Thelma Jackson of Witchita Falls and Jean Adair ...

... brother Jim Ames of San Angelo and numerous grandchildren and great grandchildren.

Graveside services were Tuesday, Feb. 4 at Nichols Cemetery in Kerrville with Chaplain Tim Muechlbrand officiating.

Inez Troxlar

Inez Troxlar, 68, of Utopia ...

She was a member of Utopia Baptist Temple.

Survivors include her husband, Paul J. Troxlar of Utopia; daughter Betty Shiflett of League City; brothers W.H. McWhorter, Bobby McWhorter and Ronny McWhorter; grandchildren Troy, Sherilyn and Tiffany ... Leland; and great-grandson Garrett Jacob Leland.

Service were Saturday, Feb. ... Rev. Allison Cambre officiating.

Burial was in Forest Park Cemetery.

Margaret Chipman

Margaret Chipman, 96, of Canyon Lake and formerly of Bandera, died Feb. 2. She was born Nov. 28, 1896 in Center Point to Robert and Pauline Vaughn Rees, and she was preceded in death by her husband, Jack H. Chipman. She was a member of the United Methodist Church.

Survivors include her daughter, Margaret Brigman of ... Gary H. Brigman, Linda Vidaurri and Cindy Newton; and great-grandchildren Crystal Brigman, Trey Vidaurri and Celeste Newton.

Graveside services were Monday, Feb. 3 at 4 p.m. at Bandera Cemetery with the Rev. Jarrell Sharp officiating.

Cameron County fair and stock show set Feb. 7-9

The Cameron County Fair and Livestock Show will be held Friday through Saturday, Feb. 7-9 in San Benito.

The event features a carnival, cook-offs, Western dance, barbecue, magic shows, clowns, dancing horses, square dancers, live entertainment and food.

Also scheduled are traditional fair exhibits featuring a livestock show, commercial displays, home show, open horse show and roping events.

A tight-jeans contest, cackling contest, mud races, pig races and baking contest are among the events scheduled. Call 512-399-5321 for more information.

Go Texan Parade set

The 32nd "Go Texan" western parade will kick off the Go Texan activities in Conroe for the Houston Livestock Show.

Bandera County Republicans were out in force Saturday at the grandopening of the headquarters office in the Family Dollar building. Bandera County Republican chair Gary Johnston

'Dramatic' courtroom event set

"Night of January 16th," a courtroom drama by Ayn Rand, will be presented this month at the Kendall County Courthouse by Boerne's BACC-Door Theatre.

In the dramatized murder trial, the jury is drawn from the audience, and will deliver a verdict of "guilty" or "not guilty" during the three-weekend running starting Feb. 7.

Performances will be Friday and Saturday at 8 p.m. Feb. 7, 8, 14, 15, 21 and 22. Kendall County Courthouse is located at 204 E. San Antonio in Boerne.

Seating is limited to 100 so reservations are recommended. Tickets are $7 for adults and $5 for seniors and students.

"First-Nighter" reservations must be made through "The Closet." 800 N. Main in ... Nighter tickets are $12 and include "Meet the Cast" and refreshments.

For additional information, call 1-512-249-9166.

Country music event due in Yoakum

Local and area talent will put on a Country Music U.S.A. show at the Yoakum Community Center Tuesday, Feb. 11. Call 512-293-2309 for more information.

Dance festival set

A square and round dance festival will be held in the Port Arthur Civic Center Saturday, Feb. 8. Call 409-985-8801 for more information.

Republican candidate forum set

Two state Senate Republican candidates and one state board of education candidate ... Republican hopefuls will ... day, Feb. 7, at noon at the Bandera Bank Community Room.

State Senate candidates Troy Fraser and Jim Deats are confirmed for the meeting, reports Bandera County Republican Women's Club spokeswoman Jeanne Montgomery.

State board of education candidate Bob Offutt of San Antonio is also expected to attend. ... Montgomery.

All county Republicans are expected including both sheriff's candidates and both county attorney candidates and all county commissioner candidates.

The state candidates will have two minutes apiece to address those attending and the local candidates will have one minute each, says Montgomery.

The Women's Club will serve a sandwiches, chips, coffee, tea, and dessert beginning at 11:30 a.m. There is no cost for the lunch, but a donation jar will be out.

Cat show scheduled

The Heart O' Texas Cat Show will be Friday through Saturday, Feb. 7-9, in Waco.

Business Directory
796-3718

AIR CONDITIONING

Air-Con Mechanical Contractors
•Heating •Air Conditioning
•Sales • Service
• Installation
•Sheet Metal Fabrication
DAVID HEEP, Owner
Bandera, Texas 78003
512-796-4310 512-796-4964

D'SPAIN SALES & SERVICE, INC.
804 Eleventh St. Bandera, Texas 78003
AIR CONDITIONING
TRANE CARRIER
Office: 796-3697
Wiley: 796-8250 Ray: 796-3426
Lic. No. TACLB001925

SERVICE AND INSTALLATION — ALL MAKES AND MODELS
Texas Air Systems Htg. & A/C
LIC # TACLB004306
Serving Bandera & Surrounding Area
RAY CHOATE 512-796-4317

ANTIQUES

American Antiques
Blue Willow
Unique Gifts Buy and Sell
COUNTRY ACCENTS
Hwy. 16 5 mi. S. of Bandera Downs
512-535-4979

APPLIANCES

D'SPAIN SALES & SERVICE, INC.
804 Eleventh St. Bandera, Texas 78003
APPLIANCES
KITCHENAIDE FRIGIDAIRE JENN-AIRE
Office: 796-3697
Wiley: 796-8250 Ray: 796-3426
Lic. No. TACLB001925

BUILDING MATERIALS

Building Materials
HEVENOR LUMBER COMPANY
1300 N. Main, Bandera
796-3709
7:30-5:00 Mon.-Fri.
8 to Noon Sat.
Large selection of lumber including construction & "D" grade, pressure treated & rough cedar. Several plywood grades, builders hardware, paneling, sidings, farm/ranch fencing, gates & posts, insulation, roofing products, concrete & mortar mixes. Regular & masonry cement, cinder blocks & reinforcing steel. Plumbing and electrical supplies, fasteners for mite near anything. Windows & doors. Hand tools-Makita power tools & parts. Negley/Coronado paints & stains, guttering and flashing, sheet rock, Duo-fast nails & staples, swimming pool & spa chemicals & lots more.
Hevenor Lumber Co.--
where quality is the best value!
Delivery available.

Business Directory Advertising
Business Card Ad$9.80/week
Based on 13 Week Contract
2x2 Classified Display (This Size)
Other sizes & lengths of run billed at regular display rates.

BUILDING/REMODELING

FINE HOMES, ADDITIONS & RESTORATIONS
for the discriminating homeowner.
"The Company Where QUALITY Stands Out."
BANDERA BUILDERS, INC.
535-4313
Construction Management and Consultation — VA Approved Builder

We put our trust in the master builder...God.
C.J. Construction Company
Specializing in
Painting, Roofing, remodeling, Additions, New Buildings
Ask About Our New Tree Trim Service
Free Estimates--Please Call
512-792-4037 1-800-358-6208

CARPENTRY, ROOFING, PAINTING
That You Can Afford!
Years of experience
Quality Work Guaranteed
Day er Night
No Job Too Small
Call Ron at 796-7380

BUILDING/REMODELING

"Will Beat Anyone's Price"
H & H FIREPLACES
Installation--Repair--Cleaning
FREE ESTIMATES
Zero Clearance Fireplaces
Mike Holan
512-796-4311 Bandera, Texas

FREE ESTIMATES
Joe Ortiz Construction
Building and Remodeling
From the Ground Up
Remodeling Restoration or Turnkey
25 Years Experience
Rt. 1 Box 37N2
Medina, Texas 78055 512-589-2561

REMODELING & HOME REPAIRS
Additions, Cabinets, Painting
Roofing, Decks
Mobile Home Skirting & Repairs
Fencing of all kinds
FREE ESTIMATES-- JOHN HUTCHESON
796-3679

Business Directory Advertising
Business Card Ad$9.80/week
Based on 13 Week Contract
2x2 Classified Display (This Size)
Other sizes & lengths of run billed at regular display rates.

CLEANING SERVICE

Steam & Shampoo
No Hidden Cost
$8.95 Per Room
Two Room Minimum
$20 min. outside of Bandera
Michael's Carpet Cleaning
796-7263 Bandera
We can get the MUD out!

BONDED 15 YRS. EXPERIENCE
QUEEN'S JANITORIAL SERVICES
Get the BEST for less!
A Bandera Business.
RESIDENTIAL--COMMERCIAL--FREE ESTIMATES
Karen Answering Service
796-3667 796-3913

Shampooing Upholstery/RVs Deodorizing
Steam Cleaning Autos & Trucks Scotch Guard
24 Hr. emergency water extraction
Stripping, waxing, high-speed buffing
Steve's Carpet Cleaning
(512) 796-8185
Residential and Commercial, Bonded

TEXAS FRIENDLY SPOKEN HERE
Member Texas Hospitality Team

CONCRETE

Concrete Work
*Patios *Driveways *Foundations *Backhoe work
*Septic tanks *Blasting and Hauling
Quality Home Building & Carpenter Work
Allen Heiser
796-4390 257-3393

READY MIX CONCRETE
•Earthmoving
•Sand•Fill•Paving
•Land Clearing
•Gravel
Roger Stevens
796-3714
Box 24 Bandera, Tx. 78003
Office ½ mile out on Ridge Route Rd.

We Can Handle Your
Rubber Stamp
Needs
3-4 day delivery.
(Special Stamps — 1 week longer)
The Bandera Bulletin
1116 N. Main, Bandera

ELECTRICAL

D'SPAIN SALES & SERVICE, INC.
804 Eleventh St. Bandera, Texas 78003
ELECTRICAL CONTRACTING
Office: 796-3697
Wiley: 796-8250 Ray: 796-3426
Lic. No. TACLB001925

EAGLE ELECTRIC WORKS COMPANY
LICENSED & INSURED
ELECTRICAL CONTRACTOR
RESIDENTIAL METER LOOPS
COMMERCIAL REMODELING
SERVICE NEW CONSTRUCTION
QUALITY WORK DONE TO NATIONAL ELECTRIC CODE STANDARDS
535-4926

GLASS REPAIR

Commercial Residential Auto
Hill Country Glass Service
All types of glass repair and a full line of Safety Solar Film
For Home, Office and Automobile
796-8230
HC01 Box 444 Bandera

MASONRY

C&L Masonry
Quality Work Guaranteed
FIREPLACES OUR SPECIALTY
Floor Tile Brick Chimney Caps
Ceramic Tile Rock Fireplace Utensils
Underpinning Block Chimney Sweep
The "Earth Stove"
FREE ESTIMATES
Craig LeStourgeon 512-589-2687

CARDENAS MASONRY
ROCK WORK OF ALL TYPES
Fireplaces • Sidewalks • Patios
Also Drywall • Tile • Cement
CALL FOR FREE ESTIMATES
JOHN CARDENAS
512-796-4801 Bandera, Texas 78003

A Gift to the AMERICAN CANCER SOCIETY MEMORIAL PROGRAM goes a long way in cancer control.

We welcome NEW BUSINESSES to our business directory listings and thank our REGULAR ADVERTISERS for supporting us. We invite you to patronize all of our advertisers.

To include your business in our business directory, call Dan at 796-3718 and ask about our 13 week contract for new businesses.

CARPENTRY, ROOFING, PAINTING
That You Can Afford!
Years of experience
Quality Work Guaranteed
Day or Night
No Job Too Small
Call Ron at 796-7380

"Will Beat Anyone's Price"
H & H FIREPLACES
Installation--Repair--Cleaning
FREE ESTIMATES
Zero Clearance Fireplaces
Mike Holan
512-796-4311 Bandera, Texas

Business Directory Advertising
Business Card Ad$9.80/week
Based on 13 Week Contract
2x2 Classified Display (This Size)
Other sizes & lengths of run billed at regular display rates.

Commissioners consider new car, discuss overtime pay and insurance

By James Henry Frazar
Bulletin Staff Writer

Constable Bill Ellis told Bandera County Commissioners Jan. 27 that he needs a new patrol car.

In other action at commissioners' meeting Jan. 27, they approved over-time pay for a county employee, [illegible] ment with the county, and accepted a bid for law enforcement liability insurance that was lower than last year's.

Ellis told commissioners that the patrol car he has been using is worn out and will barely make the rounds.

Ellis said he saves the county considerable money by driving prisoners from the Bandera County Jail to the Texas [illegible]

Sheriff R.S. "Steve" Forest gave Ellis an old patrol car when he bought new patrol cars a few years ago.

"Last year I went 19,722 miles for the county. I served 220 citations and made 262 calls last year," said Ellis.

Ellis' gets no mileage expense and uses fuel from the county yard, as do the other sheriff's patrol cars.

Ellis is paid a salary of $1 a year. He had been taking mileage expense in lieu of the salary when he used his own truck for patrolling.

But when he got the patrol car from the sheriff, he gave [illegible]

Some money of what would have been his salary was used to pay the liability insurance of his deputy constable, Harry Fleming.

[illegible] ...you [illegible] ...

Owls

...otion coming

...e Lt. Col. L.L. "Hawk" ...w, the son of Clarence ...elen Jane Ruder of ...a is expected to be pro-

...ing.

...a High School, is sta... ...t 29 Palms in Califor... ...e "biggest Marine ...training center in the ...his mother said.

...he 814 Lieutenant ...s eligible for promo... ...arrow was one of 134 ..., said Ruder. Sparrow ...ears of service.

...ing to Ruder, the nick... ...ame in the Marines, ... one of his comman... ...d "Col. Sparrow" just ...und right.

...for ...ral ...efund?

...n within a matter ... return or not

...CK

...d House ...era ...y appointment ...96-4937

...FORD ... 16 S. ...ATS!

...FT ...I SPECIAL ...S and LABOR ...69 ...PLICABLE TAXES EXTRA

...FT ...SPECIAL ...S and LABOR $42.95 ...PLICABLE TAXES EXTRA

...SMISSION ...CIAL ...hands, manual linkage ...ket. Ford built vehicles ...all-wheel drive Tempo ...DESCRIBED ...95 ...PLICABLE TAXES EXTRA

NO HASSLE NO FUNNY DEALS

...CKS!"

FEB 05 92

SPRINGHILLS WATER MANAGEMENT DISTRICT

NEWSLETTER

VOLUME I NO. 2 — WINTER 1992

GET THE FACTS

The other day I was reading a children's story book to my son. I was really struck by the story of the grasshopper and the ant. You probably remember the story. The ant worked hard during the summer planning and preparing for the harsh winter months. The grasshopper spent the summer months doing absolutely nothing. In short, because he didn't plan or prepare for the future, the grasshopper found himself cold and hungry with no place to live when winter arrived. His very survival was threatened because he didn't plan or prepare for the future.

Over the last few years, I have had the privilege of discussing water issues with many people. Some people will flatly ignore the facts. Like the proverbial ostrich, they bury their heads in the sand and hope the problems will just go away. These people will often sermonize without offering any solutions. Unfortunately, they would lead us down the same path the grasshopper traveled. At the other end of the spectrum you have the "chicken-littles". Like the storybook character, they run around yelling. Most often the "chicken-little" fans the flames of dissention by attacking personalities and ignoring facts. They become obsessed with "getting" someone. Is it possible that one can be so consumed with bitterness that they cannot see the good in others?

In all facets of life decisions must be made. Decisions regarding our water resources must be made. You owe it to yourself to get the facts. Don't rely on gossip or biased reporting. Talk to your District representative.

Ray Buck
General Manager

Page 2...

WATER SUPPLY STUDY

The water supply study has been the topic of discussion in recent weeks, most notably by a few individuals with grievances toward members of the Board of Directors for this District. Although the facts have been stated many times, the following is a summary of the events leading to the study and of the study itself.

In July, 1990, the Texas Department of Health (TDH), Public Health Region 6, informed Springhills Water Management District (District) that Bandera County is deficient in drinking water supply, and particularly emphasized the deficiency in the eastern part of the county. In September, 1990, the Texas Water Commission (TWC) declared Bandera County's groundwater supply critical and included Bandera County in the designated Hill Country Critical Area.

In November, 1990, the District applied for $41,000 in grant funds from the Texas Water Development Board (TWDB). A 50-50 matching grant was approved in January, 1991. HDR Engineering, Inc. (HDR) was retained by the District in March, 1991, after a qualifications review period, to serve as the consultant for the development of a regional water supply plan for Bandera County. The plan was completed in October, 1991, after review of the final report and approval by the District's Advisory Committee and the TWDB.

To develop the water supply plan HDR was charged with determining all available water supplies, forecasting water needs, and finally recommending ways to meet those water needs. Data from several independent entities was used in assessing supply and demand.

Several areas in Bandera County were identified as showing depletion of groundwater and in need of additional water supply (see figures this page). HDR also forecasted demand based on population growth projections that considered recent growth, school enrollment data and economic development.

Finally, HDR outlined ten ways that they believed would alleviate the water problems in the water short areas. One alternative involves transporting groundwater from low use areas to high use areas. The other nine alternatives involve utilizing surface water to augment groundwater.

It is important to note that all data indicate a gradual depletion of groundwater in several areas of the county. This does not mean that we will run out of water tomorrow, but it does indicate a potential problem for the future - a problem that may never come to pass with proper planning today. Now is the time to plan for the future and that is exactly what this District is doing.

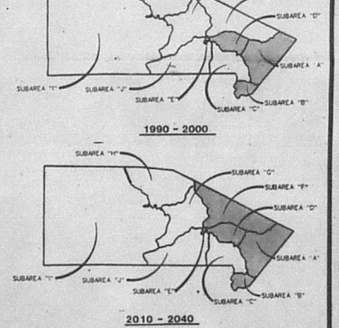

STATE CONTROL

The Texas Water Commission (the regulatory arm of the State government that deals with water resources. Additionally, the Water Commission is the head of the new State agency, Texas Resource Conservation Commission. Governor Ann Richards, with an unusually rare opportunity, has named all three Texas Water Commissioners since she took office last year. This is rare since the office of Water Commissioner is a six-year term and only one or two terms normally expire during the term of the Governor.

Hall replaces Cliff Johnson who resigned. Hall is a former administrator for the Lower Colorado River Authority.

Pam Reed, a County Commissioner from Travis County is the second of Richard's appointments. Reed fills the vacancy left by the death of John Birdwell of Lubbock.

Upton County Judge, Peggy Sue Garner, is Richard's third appointment. Garner replaces Buck Wynn who resigned to head the EPA Region VI.

The Commission, now made up of two members from Austin and one from West Texas, can definitely change the way we manage groundwater. A ruling by the Attorney General this past Fall gives the three member Commission the power to write rules regulating groundwater use.

This ruling overturns a 1941 Attorney General's opinion that the State has no regulatory authority to control a landowner's right to use the groundwater under his property.

John Hall has stated that the Water Commission will limit it's involvement to those cases where local solutions are not being developed.

...the Water Commission will limit it's involvement to those cases where local solutions are not being developed...

In a meeting with Commissioner Hall, this District informed him of the steps we were taking to address problems at the local level.

...Commissioner Hall, the Commission will only intervene in areas where the local districts fail to address water quality and water quantity problems.

This ruling will be put to the test if a regional solution to the Edwards Aquifer problem is not reached. The Water Commission has set a deadline of February 4 after which time the Commission may move to implement a State management plan for the Edwards Aquifer. It is entirely possible the AG's opinion will be challenged in court.

Groundwater management is changing. The Springhills Water Management District and other districts in Texas are committed to local control and private ownership of groundwater. This District has worked on and been directly involved in legislation that has protected local control and private ownership of groundwater for the last two legislative sessions. In fact, work has already begun for the next legislative session. We will continue to work with all those involved in preserving local control and private ownership of our water resources.

It is not always easy nor is it an enviable task to plan for the future. Who knew, in 1940, that Bandera County would have over 10,000 people in 1991?

Many items in the study have been taken out of context and have been used as instruments of terror by those that oppose any type of sound planning. It is a sad day when those that oppose ideas resort to "personality bashing". This District stands on its record of protecting water rights for its constituency and the integrity of its directors. Bandera County cannot wish the future away. Our best hope is to prepare for the future and plan for it. This water study provides the foundation for that plan.

SPRINGHILLS W.M.D. NEWSLETTER is published by SPRINGHILLS WATER MANAGEMENT DISTRICT, P. O. Box 771, 202 Twelfth Street, Bandera, Texas 78003. Telephone: (512) 796-7260 Directors: Ronnie Basinger, Phil Becker, J. B. Edwards, Paul Garrison, Jr., H. W. Hubble, Melvin King, L.D. Moore, Randy Roberts, Randy Schott; General Manager, Ray Buck, Jr.

No gain. No pain.

Keeping your weight at a moderate level may scale down your risk of heart attack. So maintain a healthy diet and lighten up on your heart.

American Heart Association

Bulldogs drop two

...Behind only a basket in the final minutes against the Ro-Hawks Friday night at Randolph, the Bulldogs almost pulled off their first district win before losing 64-52.

Tuesday's night game against Hondo was not quite as close of a game. The Bulldogs were never in the game against the Owls, trailing 18 points at the half, the Dogs had trouble finding the handle on the roundball and simply gave up too many turnovers to stay with Hondo, losing 36-52.

The boys varsity will begin their second round of district play this Friday night at Cole. Both varsity teams travel to Cole with the Lady Bulldog game starting at 6:30 and the boys scheduled to tip-off at 8p.m.

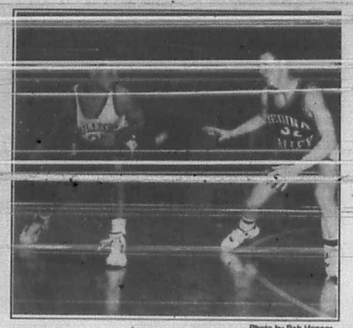

Terry Robertson eyes Panther opponent early in last Tuesday's conflict. Bandera lost by a margin of 52-52.

Photo by Bob Hopper

It's dormant oil spray time for fruit trees

Late January and early February is prime time to apply dormant oil to fruit trees, nut trees and various landscape trees as well.

Scale insects are a primary target of the oil spray. Scale are tiny sucking insects that can severely injure or kill branches or entire trees. They attach themselves to twigs, limbs and major branches with smooth bark and each insect seals itself under a protective covering. The coverings are visible as scaly crusts ranging from a dull grayish-white with San Jose scale (the most common scale on fruit trees) to snow-white to dull brown for other types of scale.

Scale insects tend to be especially serious problems on peaches, plums and other stone fruits, as well as apples and pears. Numerous ornamental trees and shrubs are also attacked. Silver maple has been noted with especially serious scale infestations.

Dormant oil sprays are also applied to kill overwintering eggs or various insects and mites. Phylloxera eggs are a primary target on pecan trees. Phylloxera galls on pecan leaves and twigs were particularly heavy in 1991.

The dormant oil spray can be applied anytime when the tree is fully dormant and before it has leafed out or begun to bloom. Late winter is a better time than early winter because the scale insects weaken and become more vulnerable as winter progresses.

Spray on a day when the temperature is between 50 degrees and 80 degrees and when no hard freezes are expected within the next few days.

Mix an insecticide with the oil for best results. Spray dormant oil at a rate of 1.5 to 2 gallons per 100 gallons or 3 oz. (6Tbsp.) per gallon of water. Lorsban or diazinon are insecticides labeled for tank mixing with dormant oil.

Good spray coverage is important since the primary mechanism of kill is suffocation by an oil film. Air sprayers and other low volume sprayers are not as good as handgun application although air sprayers will do the job if care is taken to insure good spray coverage.

Do not over-apply dormant oil or tree injury may result. Heavy scale infestations may require more than 1 dormant oil application for eradication. If a second oil spray is applied, wait at least 3 weeks after the first spray or until after heavy rainfall has occurred.

Oil-related tree injuries sometimes occur because of poor mixing in the spray tank so be sure that your spray tank has good agitation immediately, before and during spraying.

Williams completes basic training course

Pvt. John L. Williams has completed the basic field artillery cannoneer course at Fort Sill, Okla.

During the course, students were taught the duties of howitzer or gun section crewman. They also received instruction in communications, maintenance and the handling of ammunition and explolives.

He is the son of Mitchell and Mary Alice Williams of Pontiac.

Livestock show, rodeo set in El Paso

The 64th Southwestern Livestock Show and Professional Rodeo Cowboys Association Rodeo continues through Sunday, Feb. 9. in the El Paso County Coliseum with livestock shows, rodeos and country-western entertainment.

Over 850 of the country's top rodeo performers are expected to compete in bull riding, team roping, calf roping, barrel racing, saddle brone riding and bareback brone riding events.

The extravaganza will include horse shows, livestock exhibitions and competitions, chili cook-off and agriculture and commercial exhibits.

Special events for children include a piglet roundup and coloring contest.

Call 915-532-1401 for more information.

ELECT
KERRY H. SCHNEIDER
COUNTY ATTORNEY

"HANDS--ON LEADERSHIP"

Attorney
Municipal Judge, City of Bandera

Doctor of Jurisprudence, S. Tex. College of Law
Bachelor of Science in Education, UT, Austin

Bandera County Chamber of Commerce
Pipe Creek Presbyterian Church

Member: Republican National Committee
Texas State Republican Party
Hill Country Republican Party
Nat'l Federation of Republican Women
Bandera County Republican Women's Club

Cowboy Capital Rodeo Association

REPUBLICAN PRIMARY, MARCH 10, 1992
Paid for by Committee for Kerry H. Schneider
Linda Belsen, Treasurer, P.O. Box 1438, Bandera, Texas 78003; 512-796-8400
47-4p

Re-Elect
BENNIE BARKER
County Commissioner, Precinct #1
in the Republican Primary Election
March 10, 1992

Dear Friends,

The recent excessive rains, while welcome and necessary, have created road problems for all Precincts of Bandera County. Our road and bridge crews are working to clear low water crossings, stabilize dangerous and impassable soft spots, clear plugged discharge culverts and apply patches to damaging potholes in paved areas.

We are reluctant to attempt any grading of dirt roads other than extreme emergencies as the high moisture content can destroy the existing road base and create more problems with muddy roads.

Please bear with us, we will begin grading and permanent repairs as soon as it dries out again. If you have a road problem, please call us at our Road Maintenance Shop, telephone #796-8303 and we will assist you as quickly as possible.

Thank you for your patience and understanding.

Sincerely,

Bennie Barker

Bennie Barker
County Commissioner, Pct. #1

Telephone:
Road Maintenance Shop: 796-8303
Home: 796-3354

Political ad paid for by the Candidate, Rt. 1, Box 1017, Bandera, Texas, 78003

Knopp's Nursing & Retirement Homes
Family Owned & Operated

Considering retirement this year? One that does not include ... Knopp's Nursing & Retirement Homes have become the preferred facilities for many prominent families throughout the area. The quality of care receives here is rated among the very best. Knopp Nursing Home No. 1 is located at 1208 N. Llano Road, phone 997-3704; No. 2 is at Hollmig Lane and Stadium Drive, with two facilities, The Nursing Home, phone 997-8040 and a Personal Care Center, phone 997-7924. The Knopp Retirement Center is at 103 East Trailmoor, phone 997-4426. Also, be sure to see their Luckenbach Apartments. These retirement apartments are located on Kerrville Hwy. (Hwy. 16), 997-3028.

Ideally suited for all levels of care, here are the facilities where you can get the kind of attention and professional care that you look for. The Retirement Center offers these balanced meals daily, a housekeeping service for your convenience, a variety of social activities, as well as arts and crafts programs, library with game rooms, planned shopping trips, and much more! Most important personal attention make the Knopp's Nursing & Retirement Homes a nice place to live!

The writers of this 1992 Business Review are proud to recommend Knopp's Nursing & Retirement Homes to anyone needing the utmost in quality care!

The Bride's Affair
Janice Nelson - Owner

There comes a day in every woman's life when she wants everything to be perfect. For the most exclusive line of gowns & accessories needed for that special day, come to The Bride's Affair in the Adobe Creek Shopping Center at 2014 Thousand Oaks (at Jones Maltsberger near to the H-E-B) in San Antonio, phone 496-2378.

Here, they feature gowns for the bride, bridesmaids and mother of the bride as well as a beautiful selection of gowns and party dresses for all occasions. They carry an imaginative selection of veils and headpieces for the entire bridal party. Group orders are a specialty of this well-respected shop.

At The Bride's Affair, everything for the wedding party can be found. They feature warm, courteous service and can be relied on to have your wedding gown fitting perfectly when you day arrives. They're trained experts at alterations and you can be guaranteed of a perfect fit. This establishment provides the discriminating women of this area with quality gowns, reasonably priced.

The Bride's Affair can also help you with tuxedo rentals, silk flowers, accessories, invitations, and complete bridal packages.

Remember, when you are planning your wedding, stop in at the shop that caters to your every need. The writers of this 1992 Business Review recommend The Bride's Affair!

Peach Tree Inn
Quaint Comfortable Motel With
"The Personal Touch"
Locally Owned & Operated
By Jan & Allan Temperton

If you're ready for a vacation, but find that you don't have the time for an extended trip, then take a "weekend holiday" instead at the Peach Tree Inn at 401 S. Washington in Fredericksburg, phone 997-2117!

Consisting of ALL the ingredients for a real vacation, this fine motel has accommodations to please even the most discriminating guest, including: Complimentary A.M. coffee, cable T.V., Pool, Phones in rooms and more!

Regardless of the length of your stay, whether it's for a weekend or the week, you'll be sure to enjoy yourself MORE at this beautiful, facility. The management wants you to know that you're always welcome here!

In compiling this 1992 Business Review, we, the authors, feel it is indeed a pleasure to recommend the Peach Tree Inn and their great "weekend escape" to ALL of our readers!

1992 Business Review
Special Insert To The
Harper Herald, Bandera Bulletin,
And The
Blanco County News
Compiled & Edited By:
United Newspaper Service

Phelps Drilling Co.
Locally Owned and Operated
By Traye Phelps

When you need a well on your homesite or for your irrigation system...call the professionals at Phelps Drilling Co.! They have a reputation for finding water almost ANYWHERE!

With offices located in Ingram, phone 367-5158, this reputable firm has been serving the needs of homeowners, agriculturists and businesses with complete water systems. Their high-yield wells are in service throughout the region and their satisfied customers stand as the best recommendation of their work. They will be pleased to show you their referral list of completed jobs!

This contractor specializes in quick and accurate drilling. The faster that they can get your well installed and producing...the better it's going to be for you.

We the editors of this 1992 Business Review know you'll like the service Phelps Drilling Co. has to offer AND the results you get!

JET INC.

South Texas Wastewater Treatment, Inc.
O. David Graham - Owner
Ph. D.P.E. (Licensed Distributor for Jet)

The South Texas Wastewater Treatment Inc. is located in Boerne, phone 249-8093 or 1-800-86-WASTE. They are a firm which you can do business with confidence and assurance of receiving total satisfaction.

They are the authorized distributor for home and small commercial waste water treatment plans (aerobic package plant). They specialize in the design of new and the repair of failed systems. In addition, a professional engineer can sub-contract the installation to assure it's installed properly with a turn key system. They can also handle your pore test and are glad to give free estimates.

They know the business perfectly and insist that each job be perfect. They employ only competent, well trained men who have the desire to please the customers. David Graham also has O.D. Graham Corp. and has done electrical work in custom homes since 1974.

This firm is favorably known for prompt service and fair prices. Much of their popularity is due to the fact that they stand behind every job and are there when you need them.

We the writers of this 1992 Business Review suggest that you contact South Texas Wastewater Treatment Inc. for more information. We're sure you will be pleased with any work they do for you.

Hill Country Memorial Hospital

Hill Country Memorial Hospital, located in Fredericksburg at 1020 Kerrville Road, phone 997-4353 is fully approved by the Joint Commission on Accreditation of Hospitals, and serves Fredericksburg and several surrounding counties, says Jerry Durr, Hospital Administrator.

"It has grown with the community and now offers a broad range of services." Available at this 84 bed acute care hospital include Obstetrics, with a fully equipped Family Birthing Center, Internal Medicine, Orthopedics, Urology, General Surgery, Pediatrics, Family Practice and Ophthalmology, Psychiatry, Pathology, Radiology and Anesthesiology.

This non-profit hospital, overseen by a board of 25 appointed trustees, "strives to operate for the benefit of the community," Durr said: "We are committed to providing the highest quality services that are economically feasible."

Hill Country Memorial Hospital boasts of outpatient surgery, a five-bed intensive care unit, state-of-the-art monitoring equipment for cardiac patients, an in-house CT scanner, a mobile MRI unit that visits the hospital twice a month, mammography, telemetry and a nuclear medicine department.

The emergency room, open 24-hours daily, is staffed by an in-house physician on nights and weekends while on weekdays local doctors are on call. The Gillespie County Emergency Medical Service provides ambulance service and is ready to meet emergencies with skilled paramedics.

For area citizens over 55 years, **Hill Country Memorial Hospital** offers PASSPORT 55. This free service entitles member assistance with insurance forms, interest-free payment plans, a physician referral service, health care information services, discounts on the Lifeline Support System and other benefits.

Another service that benefits members of the community of any age is the HEALTHY LIFESTYLE PROGRAM. The HEALTHY LIFESTYLE PROGRAM sponsors many activities throughout the year that help raise the consciousness of the community on how to live a "Healthy Lifestyle."

The hospital is an integral part of the community Durr states. "We have 65 active Auxiliary volunteers and the **Hill Country Memorial Hospital Foundation** which provides tremendous support that helps provide quality medical and surgical service."

Dutchman's Market

Custom Slaughtering

Wholesale/Retail Beef

2 1/2 Miles East of Fredericksburg

on Hwy. 290

Glenn & Kathy Beyer - Owners

997-5693

Lone Star Electronics

Your Authorized Radio Shack Dealer

Locally Owned & Operated By Joe Williams

Occasionally in the preparation of our review, we came across a business that provides so many products that it becomes difficult to describe each singular product adequately. One such business is **Lone Star Electronics**...your authorized Radio Shack Dealer. They're located at 519 South Adams in Fredericksburg, phone 997-8082.

While it's easy to say that **Lone Star Electronics** features quality Tandy Computers, stereo equipment, cellular and conventional telephones, antennas and other quality products, the foremost thought is that they have found and filled many needs.

When you contact this firm you can rest assured they'll do everything they can to provide you with the same courteous service and quality electronic equipment they've become famous for.

They realize that satisfied customers and a good reputation are two of the best assets any company can have.

When you are in need of any of the products offered by this firm, we, the editors of this 1992 Business Review, are proud to recommend **Lone Star Electronics**.

Spears Mobile Homes Inc.

Locally Owned and Operated By

Sam & Martha Spears

If you've been considering the many advantages of owning a manufactured home, then you'll like what you see at **Spears Mobile Homes Inc.**

This expected mobile home dealer has the full line of Palm Harbor and Shultz homes for 1992 and they are just waiting to show them off to you! Stop by at 2048 Junction Hwy. in Kerrville, or phone 895-3003 or 1-800-580-3003.

From their large selection in stock, you'll be able to find just the home tailored to your desires. They offer many floor plan arrangements designed to fit your family.

This dealer has a reputation for fair dealing, and you can be assured that they will make an honest deal with you at terms you need to fit your budget. After the sale is final, they stand behind their sale agreements and their products with integrity.

The next time your are in town, take the time to look through their many beautiful models on display. If you have not looked at mobile homes for several years, you won't believe their spacious elegance, convenience and practicality at prices far below what you would have expected.

The writers of this 1992 Business Review recommend you visit the professionals at **Spears Mobile Homes Inc.** TODAY!

Gold Cup Pawn Shop, Inc.

The role of the pawnbroker, while often overlooked, is an important one in today's society. They specialize in the making of loans too small for larger institutions such as banks or credit unions to handle.

Sometimes you just need a few dollars to get you through until the next payday. Help is nearby when you stop in at the **Gold Cup Pawn Shop, Inc.** in Kerrville at 1815 Junction Hwy., phone 895-3113. They loan money on anything of value...and they'll probably loan you more!

When you need a quick $50.00 or so, take that old shotgun, rifle, jewelry or other items of value to this reliable pawnbroker and they'll see that you get the money you need. They specialize in short term loans for good, honest people just like you!

The **Gold Cup Pawn Shop, Inc.** also serves as a retail outlet for all types of merchandise. So, whether you need some cash or want to save money on good, used merchandise, such as guns, TVs, tools or jewelry...stop in at this well-managed shop. The authors of this 1992 Business Review are pleased to endorse this reputable pawnbroker...**Gold Cup Pawn Shop, Inc.**

Ann Johnson Bookkeeping Service

Locally Owned & Operated

By Ann Johnson

Was tax time a tough time for you last year? This year do yourself and your business a favor and contract the services of **Ann Johnson Bookkeeping Service**, one of the area's leading bookkeeping and tax consultants. With offices located in Kerrville at 501 Junction Hwy. in the 1st National Bank Building, Suite 237, phone 896-1033, this is one bookkeeping and tax service which gives just that: SERVICE!

They're constantly studying the new tax laws and scrutinizing all of the problems which are prevalent in both business and personal tax situations. Place your complete trust in their experience and you won't be disappointed. **Ann Johnson Bookkeeping Service** offers complete computerized bookkeeping, and will do your quarterly returns as well as your yearly ones and they're always available for consultation on any specific tax question. The writers of this 1992 Business Review suggest that you make this recognized firm YOUR person of bookkeeping and tax excellence! We don't think you'll have any worries about taxes with this outstanding concern on your side...**Ann Johnson Bookkeeping Service** in Kerrville. And when you stop in or call, tell her you read about her here!

Town Lake Marine

Skip Gohnert - Owner

Does your car sound like a freight train taking a dirt road? Maybe it's time for you to visit the **Town Lake Marine** and from your engine, adds greatly to air and noise pollution and can be hazardous to passengers.

A quick stop at **Town Lake Marine** at 2435 Junction Highway in Kerrville, phone 895-2120, will let these professionals check you car and recommend the exact replacement. A short installation period, and you're back on the road in a safe, quiet car. They have, in stock, mufflers for most any model car or truck and will install the proper unit while you wait.

For the performance minded, **Town Lake Marine** offers duel turbo systems, as well as custom pipe bending, side pipes and glass packs. They also feature expert boat repair. If your boat needs serviced for the upcoming boating season...this is THE place to go.

The writers of this 1992 Business Review recommend **Town Lake Marine** to all of our readers.

Eckert & Son Wrecking Yard

Large Selection Of Used Parts

Auto Repairs/Towing Service

Hwy. 290 West

Stonewall, TX

644-2388

or

644-2777

Locally Owned & Operated

Johnny Brinks Floor Store

David Hughs - Manager

Redecorating this year? Remember...carpet and other floor coverings are some of the major items in the interior decoration of any home. Be sure that you do business with the area's leading floor materials dealer, **Johnny Brinks Floor Store.** You'll get sound advice, the finest floor coverings and expert installation in one convenient stop.

Located at 1204 Sidney Baker South in Kerrville, phone 896-1204, this reliable community leader specializes in famous Wear Dated Carpet by Monsanto from leading manufacturers such as Cabin Crafts and Mohawk for every room in your home or office. Their selection is very complete, and they will offer many helpful tips as to which style to use and what's the best value for the money. They're constantly researching and analyzing the market to find the latest advances in carpet technology and new products for your floors. Along with name brand carpeting you'll find a complete selection of floor coverings including vinyl, ceramic tile, and wood floors, along with wallpaper and other distinctive items for the home.

In compiling this 1992 Business Review, we, the authors, would like to take this opportunity to recommend **Johnny Brinks Floor Store** to all of our readers interested in beautifying their home.

Stephens Saw Shop

Sales, Service, Parts, Trade

Jerry Stephens - Owner

J. Tray Stephens - Co-Owner/Mechanic

and service of chain saws for home, logging and industrial applications, people throughout the area have come to depend on **Stephens Saw Shop** at 111 Washington in Ingram, phone 367-2445.

This respected shop specialize in all types of chain saws, lawnmowers, weed and garden sharpening service. They feature sales and service of Husqvarna Chain Saws, weed eaters, brush cutters and lawn mowers as well as Jonsered Chain Saws and trimmers. You can also find Polaris 4-wheelers and lawn mowers, also Dixon-O' Turning Radius Riding Mowers with expert repairs on Polaris and Dixon.

Smart businessman, as well as homeowners, know that it just makes good sense to buy their saw cutting equipment from the men who are best qualified to service them. They definitely know their products. **Stephens Saw Shop** offers a full line of STIHL parts and they can service all makes of chain saws and sell new and used chain saws.

In compiling this 1992 Business Review, we, the authors, would like to recommend **Stephens Saw Shop** to all of our readers!

Conlee's College Of Cosmetology

Bob & Judy Cardin - Owner

LEARN BEAUTY CULTURE AND HAIR STYLING at **Conlee's College of Cosmetology** in Kerrville, located at 402 Quinlan, phone 896-2380. Complete training in all phases of beauty culture and advanced hair styling courses are featured here. Men and women are invited to visit this school where lessons are taught by award winning stylists with the latest equipment available.

This fully accredited school is staffed by capable instructors. Beauty training is an investment in TIME, so INVEST WISELY! Enroll in classes at this outstanding school. They offer convenient monthly enrollment and tuition assistance is available. They also feature beauty services to the public - walk-in or appointment - done by students at reduced rates.

The writers of this 1992 Business Review are pleased to recommend **Conlee's College of Cosmetology** to all of our readers.

Fincke Welding Shop

Locally Owned and Operated By

Arnold Fincke

Dealing in quality welding and custom made or pre-engineered metal building systems, **Fincke Welding Shop** has made quite a name for themselves throughout the local area. This is one firm where people know they can place their complete trust and confidence.

Fincke Welding Shop is located at the corner of Rosewood and Ebner (mailing address 502 E. James) in Boerne, phone 249-2097. They've been serving the area for 20 years and they are dedicated to the proposition that everyone deserves the same personal service! You can prove it to yourself by calling or stopping by and see if this well-known company doesn't take better care of YOU!

In compiling this Business Review for 1992, we, the authors, are pleased to recommend and endorse this outstanding firm and we urge all area residents to contact them whenever you need the BEST in welding and metal building construction.

Pioneer Moving

"We Move With Care"

Free Estimates

If you plan on moving in 1992 remember...the smart move is with **Pioneer Moving**, the area's moving specialist.

This is one moving company which will move you "Across the Street or Across Town, One Item or a Houseful"!

Located at 420 Jefferson in Kerrville, phone 896-1993, these professionals will expertly pack your belongings in scientifically designed cartons for safer transport. Their experienced movers know how to handle valuable items. Their fine record speaks for itself. You can always trust the specialists to take the worry out of your move!

Pioneer Moving will help you with anything you need to move. From pianos to furniture to office equipment to crates...this is the place to call when you want moving done expertly and economically.

The authors of this 1992 Business Review are pleased to recommend and endorse **Pioneer Moving!**

Stephens Saw Shop

Sales, Service, Parts, Trade

Jerry Stephens - Owner

J. Tray Stephens - Co-Owner/Mechanic

and service of chain saws for home, logging and industrial applications...people throughout the area have come to depend on **Stephens Saw Shop** at 111 Washington in Ingram, phone 367-2445.

This respected shop specialize in all types of chain saws, lawnmowers, weed and garden sharpening service. They feature sales and service of Husqvarna Chain Saws, weed eaters, brush cutters and lawn mowers as well as Jonsered Chain Saws and trimmers. You can also find Polaris 4-wheelers and lawn mowers, also Dixon-O'-Turning Radius Riding Mowers with expert repairs on Polaris and Dixon.

Smart businessmen, as well as home-owners, know that it just makes good sense to buy their saw cutting equipment from the men who are best qualified to service them. They definitely know their products. **Stephens Saw Shop** offers a full line of STIHL parts and they can service all makes of chain saws and sell new and used chain saws.

In compiling this 1992 Business Review, we, the authors, would like to recommend **Stephens Saw Shop** to all of our readers!

Conlee's College Of Cosmetology

Bob & Judy Cardin - Owner

LEARN BEAUTY CULTURE AND HAIR STYLING at **Conlee's College of Cosmetology** in Kerrville, located at 402 Quintan, phone 896-2380. Complete training in all phases of beauty culture and advanced hair styling courses are featured here. Men and women are invited to visit this school where lessons are taught by award winning stylists with the latest equipment available.

This fully accredited school is staffed by capable instructors. Beauty training is an inveatment in TIME, so INVEST WISELY! Enroll in classes at this outstanding school. They offer convenient monthly enrollment and tuition assistance is available. They also feature beauty services to the public - walk-in or appointment - done by students at reduced rates.

The writers of this 1992 Business Review are pleased to recommend **Conlee's College of Cosmetology** to all of our readers.

Store

WEAR-DATED CARPET

nd other floor
or decoration of

Fincke Welding Shop

Locally Owned and Operated By

Arnold Fincke

Dealing in quality welding and custom made or pre-engineered metal building systems, **Fincke Welding Shop** has made quite a name for themselves throughout the local area. This is one firm where people know they can place their complete trust and confidence.

Fincke Welding Shop is located at the corner of Rosewood and Ebner (mailing address 502 E. James) in Boerne, phone 249-2097. They've been serving the area for 20 years and they are dedicated to the proposition that everyone deserves the same personal service! You can prove it to yourself by calling or stopping by and see if this well-known company doesn't take better care of YOU!

In compiling this Business Review for 1992, we, the authors, are pleased to recommend and endorse this outstanding firm and we urge all area residents to contact them whenever you need the BEST in welding and metal building construction.

Pioneer Mo

SAVE!

BOYLE'S MARKET

BANDERA, TEXAS

Prices Good: Thursday thru Wednesday, February 6 thru 12, 1992.
Quantity Rights Reserved.

OPEN 7 DAYS A WEEK
Sunday thru Thursday
8:00 a.m. to 8:00 p.m.
Friday & Saturday
8:00 a.m. to 9:00 p.m.

You Get Our Best!

HIGH QUALITY AND THE LOWEST POSSIBLE PRICES

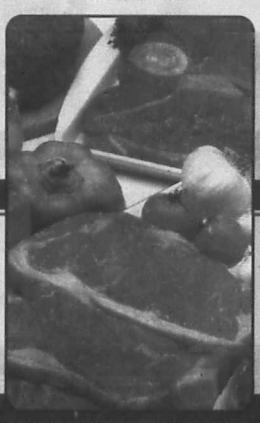

Shoulder Steak

Bone In

$1.59 Lb.

SAVE MORE EVERYDAY!

Chuck Roast

Bone In

$1.39 Lb.

SAVE MORE EVERYDAY!

Whole Fryers
Fresh Grade "A"
59¢ Lb.
SAVE! SAVE! SAVE!

Split Breast
Family Pack Fryer
$1.09 Lb.
SAVE! SAVE! SAVE!

Meat Franks
Roegelein
69¢ 12-Oz. Pkg.
SAVE! SAVE! SAVE!

Sliced Bologna
Roegelein
99¢ 16-Oz. Pkg.
SAVE! SAVE! SAVE!

Russet Potatoes

US #1

99¢ 5-Lb. Bag

SAVE MORE EVERYDAY!

Golden Bananas

Yellow Ripe

49¢ Lb.

SAVE MORE EVERYDAY!

Zucchini Squash
Fresh
79¢ Lb.
SAVE! SAVE! SAVE!

Delicious Apples
Extra Fancy Red
69¢ Lb.
SAVE! SAVE! SAVE!

Jalapeno Peppers
Hot
79¢ Lb.
SAVE! SAVE! SAVE!

Green Cabbage
U.S. #1 Fresh
37¢ Lb.
SAVE! SAVE! SAVE!

You Get Our Best!

HIGH QUALITY AND THE LOWEST POSSIBLE PRICES!

Maryland Club Coffee

Regular or Filter Blend
13-Oz. Can

$1.49 Each

SAVE MORE EVERYDAY!

Duncan Hines Cake Mix

Assorted Flavors
18.25 to 18.5-Oz. Box

89¢ Each

SAVE MORE EVERYDAY!

Del Monte Tomato Sauce

Regular or No Salt Added
8-Oz. Cans

5 For $1

SAVE MORE EVERYDAY!

StarKist Chunk Tuna

In Oil or Water Light Meat
6.1-Oz. Can

65¢ Each

SAVE MORE EVERYDAY!

Riceland Rice

Extra Long Grain
2-Lb. Box

79¢ Each

SAVE MORE EVERYDAY!

Bounty Paper Towels

Quick Picker-Upper White or Designer Jumbo Roll

79¢ Each

SAVE MORE EVERYDAY!

Benco Pinto Beans

Peak Quality
4-Lb. Cello Package

89¢

SAVE MORE EVERYDAY!

Bathroom Tissue

Kleenex Assorted, Prints or White
4-Roll Package

89¢ Each

SAVE MORE EVERYDAY!

Gatorade

Assorted Flavors

32-Oz. Btl. 99¢

Pineapple

Del Monte in Natural Juice

Sliced, Crushed or Chunks
20-Oz. Can 79¢

Pie Filling

Lucky Leaf Cherry Reg. or Lite

20 to 21-Oz. Can $1.59

Wolf Chili

Plain or Plain with Jalapeño

15-Oz. Can $1.19

RTS Frosting

Duncan Hines Assorted Flavors

16-Oz. Can $1.09

Salad Dressing

Kraft Pourable Assorted Variety

8-Oz. Btl. $1.09

Kraft Mayonnaise

Reg. or Light Cholesterol Free

32-Oz. Jar $2.15

Dog Food

Twin Pet Assorted Flavors

4 14-Oz. Cans $1.00

Picante Sauce

Old El Paso Hot, Medium or Mild

16-Oz. Btl. $1.59

Chex Snack Mix

Assorted Flavors

8.5 to 9-Oz. Pkg. $1.49

Ralston Cereal

Cookie Crisp Chocolate Chip Cereal

11-Oz. Box $2.79

Charcoal

Steakhouse Briquets Hardwood or Mesquite

10-Lb. Bag $2.79

Facial Tissue

Puffs Assorted or White

175-Ct. Box 89¢

Ultra Fab

Detergent 18-Use Size

42-Oz. Box $2.99

Dog Chow

Purina $8.99 Pre-priced

25-Lb. Bag $7.99

Chunk Dog Food

Thrifty Hound

20-Lb. Bag $2.99

BOYLE'S MARKET

BANDERA, TEXAS

Blue Bell Ice Cream

All Rims

Half Gallon Carton

$2.99

Milwaukee 1851 Beer

12-Oz. Cans

$3.59

Crisco Shortening

Pure Vegetable, Regular or Butter Flavored

3-Lb. Can

$1.99

SAVE MORE EVERYDAY!

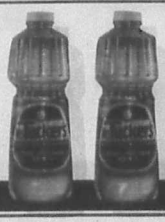

Vegetable Cooking Oil

Mrs. Tucker's 48-Oz. Bottle

$1.59

SAVE MORE EVERYDAY!

Gorton Fish

Battered Fish Portions or Valu-Pack Fish Sticks

27-Oz. Pkg.

$3.39

Gerber Juices

Assorted Varieties

4-Oz. Btls.

3 $1.00

Country Crock

Spread

Two-8-Oz. Mini Crocks, 1-Lb. Tub Regular, Corn Oil, or Churn Style Spread

89¢

Parade Cheese

16-Oz. Pkg. Hallmoon Longhorn Cheddar or Colby $2.19

16-Oz. Pkg. American Cheese Food

$1.89

Sunny Delight

Florida Citrus Punch

64-Oz. Btl.

99¢

MORE EVERYDAY!

Carnation Yogurt

Smooth and Creamy in Assorted Flavors

8-Oz. Ctns.

3 89¢

SAVE MORE EVERYDAY!

EFFECTIVE February 6 THRU February 12 1992

Save $1.40

WITH THIS COUPON

on ONE 20 oz. only.

CONSUMER: OFFER IS LIMITED TO ONE COUPON PER PURCHASE.
RETAILER: KELLOGG SALES COMPANY will redeem this coupon in accordance with our redemption policy, copies available upon request. Cash value 1/100¢. Void where prohibited, taxed, or restricted by law. Mail coupons to: KELLOGG'S, CMS DEPT. 38000, ONE FAMCETT DRIVE, DEL RIO, TX 78840.
©Kellogg Company ©1992 Kellogg Company

Good only at Boyles Market -Bandera, Texas

24555 140

5 38000 54300 0

EFFECTIVE February 6 THRU February 12 1992

Save 75¢

WITH THIS COUPON

on ONE 18 oz. only.

CONSUMER: OFFER IS LIMITED TO ONE COUPON PER PURCHASE.
RETAILER: KELLOGG SALES COMPANY will redeem this coupon in accordance with our redemption policy, copies available upon request. Cash value 1/100¢. Void where prohibited, taxed, or restricted by law. Mail coupons to: KELLOGG'S, CMS DEPT. 38000, ONE FAMCETT DRIVE, DEL RIO, TX 78840.
©Kellogg Company ©1992 Kellogg Company

Good only at Boyles Market -Bandera, Texas

24569 075

5 38000 50175 8

Ultra Purex Detergent

PurexPowdered Detergent 39-Oz. Box $1.49

$1.79

15-Oz. Box 10-Use Size

Palmolive Detergent

22-Oz. Btl. Liquid Regular or Lemon-Lime

$1.09

Each

BOYLE'S MARKET

BANDERA, TEXAS

Blue Bell Ice Cream
All Flms
$2.99
Half Gallon Carton

Milwaukee 1851 Beer
$3.59
12-Oz. Cans

Crisco Shortening

Pure Vegetable, Regular or Butter Flavored

$1.99
3-Lb. Can

SAVE MORE EVERYDAY!

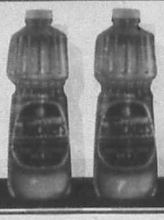

Vegetable Cooking Oil

Mrs. Tucker's
48-Oz. Bottle

$1.59

SAVE MORE EVERYDAY!

Gorton Fish
Battered Fish Portions or Valu-Pack Fish Sticks
$3.39
27-Oz. Pkg.

Gerber Juices
Assorted Varieties
3 $1.00
4-Oz. Btls.

Country Crock
Spread
Two 8-Oz. Mini Crocks, 1-Lb. Tub Regular, Corn Oil, or Churn Style Spread
89¢

Parade Cheese
16-Oz. Pkg. Hoffmann Longhorn Cheddar or Colby $2.19
$1.89
16-Oz. Pkg. American Cheese Food

Sunny Delight
Florida Citrus Punch
99¢
64-Oz. Btl.

SAVE MORE EVERYDAY!

Carnation Yogurt
Smooth and Creamy in Assorted Flavors
3 89¢
8-Oz. Ctns.

SAVE MORE EVERYDAY!

EFFECTIVE February 6 THRU February 12 1992

Save $1.40
WITH THIS COUPON
on ONE 20 oz. only.

24595 140

CONSUMER: OFFER IS LIMITED TO ONE COUPON PER PURCHASE.
RETAILER: KELLOGG SALES COMPANY will redeem this coupon in accordance with our redemption policy. Copies available upon request. Cash value 1/100¢. Void where prohibited, taxed, or restricted by law. Mail coupons to: KELLOGG'S, CMS DEPT. 38000, ONE RANCETT DRIVE, DEL RIO, TX 78840.
®Kellogg Company © 1992 Kellogg Company

5 38000 54300 0

Good only at Boyles Market -Bandera, Texas

EFFECTIVE February 6 THRU February 12 1992

Save 75¢
WITH THIS COUPON
on ONE 18 oz. only.

24589 075

CONSUMER: OFFER IS LIMITED TO ONE COUPON PER PURCHASE.
RETAILER: KELLOGG SALES COMPANY will redeem this coupon in accordance with our redemption policy. Copies available upon request. Cash value 1/100¢. Void where prohibited, taxed, or restricted by law. Mail coupons to: KELLOGG'S, CMS DEPT. 38000, ONE RANCETT DRIVE, DEL RIO, TX 78840.
®Kellogg Company © 1992 Kellogg Company

5 38000 50175 8

Good only at Boyles Market -Bandera, Texas

Ultra Purex Detergent

PurexPowdered Detergent 39-Oz. Box $1.49

$1.79
15-Oz. Box
10-Use Size

Palmolive Detergent

22-Oz. Btl. Liquid Regular or Lemon-Lime

$1.09
Each

Southwest Micropublishing Inc. C/
2627 E. Yandell Dr.
El Paso, TX 79903
04/22/91 Cust# 806

He swims.
Wyman will compete at state
Please see Page 14.

Opinion.....Page 2.
Sims delegation.....Page 3.
Lake area news.....Page 9.
Classifieds.....Page 10.

Two local bankers promoted- See Page 7.

Wednesday
Feb. 12, 1992.
16 Pages. 35¢

The Bandera Bulletin

© 1992 The Bandera Bulletin

Our 48th Year, No. 52

Monday, Feb. 17, is Presidents' Day, and local banks, all government offices and some businesses will close their doors to celebrate the day honoring both Washington and Lincoln.

Construction workers carry a long piece of mesh reinforcing into place prior to another concrete pour last week as work nears completion on the Mayan Road bridge. Heavy rains and high water in the Medina River have delayed work on the project that is a joint venture between the county and the state. Staff photo by Larry T. Williams

Mayan Bridge nearing completion

Rains have delayed county's work

By James Henry Frazar
Bulletin Staff Writer

The Mayan Ranch Road bridge is just three weeks from completion, according to a state highway official.

The bridge may not be open then, however, as rain has delayed the county's work on their part of the project.

Work will commence soon on improvements to low-water crossing along FM Road 337.

Road widening work continues on FM Road 1283 south of Park Road 37 in Lakehills.

The Mayan Ranch bridge project is a joint county and state project. "The old bridge will continue to be open until the county completes their work," says assistant resident Garland Galm of the Texas Department of Transportation in Hondo.

The bridge slab and supports are in place and the contractor is laying the road base for the approaches to the bridge, says Galm. Other work needed includes pouring the concrete rip-rap that protects the ditches around the bridge.

The bridge surface and the 150-feet of roadway approaching the bridge will have to be paved by the contractor.

Bandera County road crews have been digging out land to connect the bridge to the Mayan Ranch Road. The new bridge is downstream from the old bridge.

According to the state-county agreement, the building of a new connecting road is the county's responsibility.

The county has been digging out a route for approximately 1,000-feet of road that will connect the approach to the bridge on the west side with the existing Mayan Ranch Road. No extra road construction is needed on the east side.

The work on the county road is not yet complete, in part, due to the heavy rains that have stopped all road construction. That same rain has kept the commissioners' precinct 4 road crew, the primary county road crew on the project, busy rebuilding county roads washed out by new springs and high water.

Commissioner N.P. "Bud" Thompson of Vanderpool, whose precinct the project is in, says it'll take about a week of work to move then earth. Then they can start building the road.

The Texas Department of Transportation, formerly known as the Texas Highway Department, awarded the $197,763.50 contract for the bridge to Aaron Construction of Elmendorf in October.

Bandera County has contributed $42,032 in county funds towards paying the state's part of the project. The county will have to spend additional funds in completing their part of the project.

The bridge will be approximately eight feet above the river level and will be a 25-foot wide bridge.

The bridge will be two lane, as opposed to the current one-line bridge. Each lane will be 12-feet wide.

The county will have to foot the entire bill for the construction of the 1,000-feet of con-

(See BRIDGE, Page 4.)

Reduced charge for Brooks

Former deputy pleads guilty to concealing crime

Former Bandera County Chief Sheriff's Deputy Ferris Theodore Brooks pleaded guilty to a reduced felony charge Friday, Feb. 7, in a San Antonio U.S. district court.

Brooks pleaded guilty to "misprison of a felony" in U.S. District Judge D.W. Suttle's court as part of a plea-bargain arrangement the U.S. Attorney's office.

The "misprison of a felony" means that he had knowledge of a felony and did not report it.

Technically, he knew that a large amount of marijuana — 150 pounds — was out of his control and would be distributed. Allowing large amounts of marijuana to be distributed is considered a violation of the state health code by the Texas attorney general.

Brooks was arrested for distribution of marijuana in San Antonio Oct. 25, 1990, almost 1 year, 3 months ago, and was indicted by a Guadalupe County Grand Jury in early 1991 on two felony counts of distributing marijuana.

His trial was set several times and delayed several times in U.S. District Judge H.F. "Hippo" Garcia's court in San Antonio.

Ted Brooks

Brooks was Bandera County

(See BROOKS, Page 4.)

City takes no action against Rey Garcia

Complaint lodged by Linda Stein not made public

By Nick Johnson
Bulletin Editor

The Bandera City Council Monday took no action after studying a complaint formally lodged by activist Linda Stein against public works director Rey Garcia, but Stein promised she would continue to press the matter.

Stein's charges against Garcia were not made public.

They were contained in a letter submitted to Mayor Raymond Adamietz and considered during an hour-long session behind closed doors. It's not known how long the council deliberated over Stein's charges against Garcia because they also were briefed by city attorney Randy Richards of Boerne of developments in an unrelated lawsuit in the same private session.

Stein asked to be heard in the executive session, but Mayor Adamietz said he asked the council members if they wanted to hear Stein after they had considered her written complaint, and they demurred.

They did call Garcia briefly, and he was in the closed-door council room for two minutes.

In other action the council formally accepted a new garbage collection contract with Garbage Gobbler that has already resulted in a 3.6 to 4.9 percent increase in rates, effective Jan. 1.

The increase was assured last month when council voted to extend its contract with Garbage Gobbler at higher rates instead of selecting the low bidder whose service would have resulted in a decrease of rates, especially for senior citizens.

As usual, hardest hit were the small users. Residential rates were increased by 4.6 percent and small commercial rates were upped by 4.9 percent, but large businesses found their rates increased by only 3.6 to 3.7 percent.

The council also voted to give city secretary Judy Dunn a $100-per-week bonus for performing the duties of the vacant water board clerk for an estimated seven weeks. The second job has been vacant since Jan. 10 and Dunn has been working overtime and diligently during regular office hours to perform the duties of both jobs, said councilman Ross Bailey, who proposed the "bonus."

(See CITY, Page 4.)

City's new garbage rates, effective Jan. 1

	Old rate	*New rate*	*Percent*
Residential rate	$9.85	$10.30	4.6%
Out of city rate	$11.85	$12.30	3.8%
Small commercial	$13.48	$14.14	4.9%
Large commercial	$20.23	$21.18	4.7%
Small biz container	$49.45	$51.25	3.6%
Large biz container	$104.10	$107.88	3.6%
Extra pickup, 2 yds	$11.70	$12.13	4.7%

Karen Ripley holds her dog, Red, one week after the red-haired Australian sheep dog was shot as many as three-times in a residential subdivision of Lakehills by an unknown assailant. The dog was on a walk with Ripley's friend when the shots rang out. The metal clamp is there to keep the dog's jaw together. See Page 9 for the story.
Staff photo by James Henry Frazar

Opinion

letters to the editor

He questions local 'justice'

Dear editor:

I am continually impressed by the quality of writing in The Bandera Bulletin (the "BB" as they call it here in the [illegible] Hilton), both by your staff writers and in letters to the editor by persons in the community.

A case in point is the very well composed letter by Debbie Spoonire that was printed last week on the issue of Bandera "justice." If there were an award for "writing excellence by a community member," Debbie, it would be yours. You concisely described a frustrating ordeal that is repeated more often than we dare say. Right?

I know the two boys during their three-week stay here and from what I learned, I would tend to agree with you. They should have been in jail perhaps a day or two at the most on an appropriate charge, released on a reasonable bond, and then allowed to pursue an appropriate defense of the charge. Such is the stuff that dreams are made of. Who would profit by a situation where "things" are done the way they should be? Forgive me, the sarcasm could (should) get deep.

We cheered their release, but along with you, I grieve over the inappropriate burglary conviction or the records of two 17-year-old boys. That's hard to live with.

As for the persons in "the system" who condone and perpetuate this kind of activity, don't forgive them, for they know what they've done. The next time the boys have a lapse of good judgement, they will be eligible for — get this — "enhanced sentencing." In other words, as "habitual offenders." they will stay in jail longer on higher bonds, and the system "smiles." See how it works?

I take issue not with the jail, but with all the other components of "the system." The staff of this jail all perform their duties with the highest level of professionalism. The ordeal of being in jail is minimized here. If there were a statewide contest for the best little jailhouse in Texas, Bandera would win it and Marvin Zindler would be in it. (Just kidding, Marvin, keep your socks in or on or whatever).

In case you were wondering, I'm a 30-something-year-old computer systems analyst from Orlando, Fla., where my wife and daughter are. When I was 19 I tried to get my girlfriend's car back from her ex-boyfriend. I ended up getting convicted of robbery in what should have been an auto theft and a verbal abuse with intent to cause emotional injury. I've been here for six months on a $50,000 bond after being extradited from Los Angeles. I'm facing a burglary charge too. "The system" is cracking up.

James "Doc" Sullivan
In the Best Little Jail

Justice was served: classmate

Dear editor:

I am writing in response to Debbie Spoonire's letter in last week's paper. I am appalled by Ms. Spoonire's attitude about her son's situation. He committed a crime and she's acting like he deserves a break. Well, I'd like to tell her something about a break.

I am a senior at Bandera High School. I'm consistently on the honor roll and in the paper for various reasons. I've worked very hard to maintain a high grade-point average. Throughout my high school career, several break-ins at the school have occurred. It is those people that cost our school so much money. Because of people like your son, Ms. Spoonire, the school has had to buy a new burglar alarm instead of that new computer or those new football uniforms. And now, the school will have to fix whatever damage your son has inflicted. This truly angers students like myself.

Ms. Spoonire, your son is not the victim here. We, the students of Bandera High School, are the victims. Maybe you should remember that before you write yet another letter about our county's judicial system.

Name withheld on request

'His little ad was a little off...'

Dear editor:

Again Bobby Jones placed a political ad in the Bandera paper without substance and instead chose to launch a personal attack.

I'd like to set the record straight concerning his little ad. First of all, I was a sergeant in the military for several years. I served in the Asiatic-Pacific theater during World War II, in Korea during the Korean conflict, and in Vietnam both before and during the conflict there. I wonder what Bobby Jones was doing during those periods? Unlike Mr. Jones, my being a sergeant did not give me any [illegible]

However, it did teach me that there are many ranks and grades and that all are necessary and important to the success of any endeavor, be it military or otherwise.

Mr. Jones still did not or cannot tell the voters what plans (if any) he has for this county if he should be elected, what changes he would like to make, or how he proposes to implement these changes. In view of these still unanswered questions, I think we can safely assume that he has no plan, hasn't the faintest idea of what a county commissioner's duties consist of and is, short is merely looking for a pay check.

As for the rest of Bobby's little tirade, I don't think anybody need worry about asking him for a job. He hasn't won an election since he's been in Bandera County and that includes the time he ran for president of our local fire department and he lost that one too.

B.J. Holmes
Wharton's Dock

His ad insulted lots of citizens

Dear editor:

The recent ad in The Bulletin titled, "All sorts of bugs crawl out of their holes at certain times" was in very poor taste and an insult to just about everyone. Its origin is even more suspect with the transient general delivery address belonging to the "Citizens of Wharton's Dock."

If that group consisted of "a few citizens from Wharton's Dock who prefer reading the truth, not trash," that number has probably dwindled down to their candidate only, after all the insults.

The ad insulted everyone but Mr. "squeaky clean" himself. It insulted the Lakeshore VFD and some 200-plus members and volunteers, the schools and the "little children" that tried to defeat him (Jones), the real rollback workers who did more than collect contributions and take all the credit, Commissioner Barker for using a pick and shovel when the road and paving crews needed help, B.H. Holmes for daring to ask for a positive campaign and qualifications in building and repairing our roads, and all military personnel who were anything but a sergeant, and probably most of them also.

The final insult was, "Bobby's character is squeaky clean! His honest and pleasant attitude are something new in our community." I take that to mean that no one else but Bobby himself has those sterling qualities in our little community of Wharton's Dock. That's too bad. I guess we will have to find us a candidate who [illegible] our schools and children, the honorable people of Wharton's Dock.

Michelle Shippy
Wharton's Dock

We bet he could still make it

Dear editor:

Thanks for the article on me which you ran in the Feb. 5 issue. I thought Southwest Texas University student Chris Wilson did a great job in putting together all the rambling reminiscences I hit him with.

Only one small item I feel needs to be corrected. Using the present tense, he writes that I'm "a regular member of the Austin and San Antonio symphonies."

During my student days at UT Austin in the late 1940s and early '50s, I was a regular member of the Austin Symphony and occasionally played extra horn in the San Antonio Symphony.

I'm afraid I don't practice on my horn nearly enough to even come close to holding down a regular position in either of those fine symphony orchestras.

Herbert Bilhartz
Medina

Thanks for trying, Bud

Dear editor:

Thanks for trying to fix the Mayan Road, Bud Thompson. The effort didn't go unnoticed, it just didn't work.

Shelly Postert
Bandera

She has a road solution

Dear editor:

Shelly Postert's letter (The Bulletin, Jan. 29) got my attention. So did the River Bend roads article. I wish my letter of about a year ago on the roads had gotten more attention, but better late than never.

[illegible] roads in Bandera County are a disaster. A number of roads in Bandera County have been paved previously. Property taxes include a road tax, presumably to pay for previous paving. Vehicle registration fees include road taxes. Repairs, to quote Shelly, are a joke. Our vehicles are being torn up by bad roads.

Wit all of the road taxes, I do not understand our commissioners saying, "No money!" I also do not understand why anyone [illegible] would [illegible] taxes so that all of Bandera can have paved roads, not just a privileged part of the county.

Problems like the River Bend can easily be solved in the future by mandating that developers put in their own roads up front....

We should have good roads for ourselves, but there is a by-product here. Better roads will make others want to come to Bandera and support our businesses. If nothing other than sales taxes, that will add to our till and help defray some of our expenses.

That strikes a real nerve in me. My mother — a not so poor widow — visits Texas at least once a year from South Carolina. She refuses to stay out here because of my road. Instead she stays in town (San Antonio), buys expensive boots and cowboy clothing for her grandchildren, and supports VISI. I would much rather see that money end up here in Bandera County. It's only thousands, not millions, but it is money).

Let's solve this problem and move onto bigger and better projects.

Susan Hooker
Pipe Creek

The Bulletin solicits your letters on any subject of general interest. Each letter must be brief (200 words maximum, shorter if possible), in good taste, and free of libelous material. The editor reserves the right to edit letters for these reasons. While political endorsements and thank you notes will not be accepted as letters, we will be happy to arrange advertising space for these purposes.

King Crossword

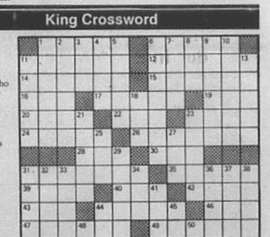

ACROSS
1. Beer
6. Sticks of a sort
11. Irish or Idaho
12. Descriptive poems
14. French schools
15. Annul
16. Sunbather's goal
17. Marner of fiction
19. Chemical suffix
20. Israeli port
22. Dine
23. Suffix with kitchen
24. Type of race
26. Bestseller: "Mommie, —"
28. Vintage car
30. Hubbub
31. Makes beloved
35. Inhibit
39. Dubrovber-and namesakes
40. Exclamation
42. Middling
43. After Nov.
44. Bantu language
46. Greek vowel
47. Inventor: Thomas —
49. Report card notations
51. Trusted
52. Famed
trumpeter
53. Belittle
54. Horses

DOWN
1. Milieu
2. Lacking tone
3. Sal, for one
4. Riviera seasons
5. Girl's nickname
6. Stolen
7. Pindaric works
8. Swindle
9. Type of ester
10. Leans
11. Type of principle?
13. Weather forecast
18. Youth
21. Vetches
23. Sea birds
25. Affirmative vote
27. Help
29. Dress material
31. Church personage
32. Lacked
33. Tame
34. Oriental currency
36. Walked like a pigeon
37. Compounds
38. Criticize severely
41. Poe or Guest
44. Traveler
45. Guthrie
48. Thus (L.)
50. Exclamation

The Bandera Bulletin

P.O. Box 697, Bandera 78003-0697.
Entered as second class matter and postage paid at Bandera, Texas. Postmaster: Send address changes to The Bandera Bulletin, P.O. Box 697, Bandera, Tx. 78003. Office location: 1116 Main St. Phone (512) 796-3718.
Annual subscription rates: $14 in Bandera County, Mico and Utopia; $17 elsewhere. Mail subscriptions are payable in advance.
UPS: 040-980. ©
All material copyrighted. The entire content of each issue of The Bandera Bulletin is protected under the Federal Copyright Act. Reproduction of any portion of any issue will not be permitted without the express permission of The Bandera Bulletin.
Published semi-weekly on Wednesday and Friday from March 1 through Oct. 27 and weekly on Wednesday the rest of the year by
Hills O'Texas Publications, Inc.
Nick Johnson ..... Editor and General Manager
Dan Sandidge ..... Advertising Manager
Janna Sandidge ..... Staff Writer
James Henry Frazar ..... Staff Writer
Larry T. Williams ..... Staff Photographer
Carolyn Edwards ..... Advertising Layout
David Nohr ..... Bookkeeping
Keli McHugh ..... Production
Special contributors: Bud Ciario, Nettie Dean, Peggy Tobin, Manuel Flores, Mada Wedgworth and Lyndell Williams.
This newspaper reserves the right to reject any advertisements. Errors in advertising or editorial material will be corrected upon being brought to the attention of the editor and general manager. The newspaper is not responsible for errors in advertising after the first publication of the ad.

Member, Texas Press Association.
Member, South Texas Press Association.
Member, Bandera County Chamber of Commerce

Last week's puzzle.

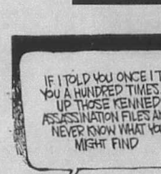

TEXAS PRESS ASSOCIATION 1991 AWARD WINNER

Thought For The Week

by John M. Grimes

...n orator, Lincoln had the power to hold his hearers spellbound. ...nguage was both simple and forceful. He wrote some of ...'s greatest English prose for his speeches. ... He also had such a genius for witty remarks and joke-telling ...ople still chuckle over some of the things he said...Here are a ... of examples:

...u cannot bring about prosperity by discouraging thrift. You ...t strengthen the weak by weakening the strong. You cannot ...he poor by destroying the rich. You cannot help the wage ... by pulling down the wage power. You cannot build character ...ourage by taking away man's initiative and independence. You ...t help men permanently by doing for them what they could and ...d do for themselves."

...o the very best I know how--the very best I can; and I mean to ...n doing so until the end. If the end brings me out all right, what ... ...ten angels swearing I was right would make no difference..."

...es Funeral Chapel NSM
...4 Mulberry St., Bandera 512-796-3922

OVERHEAD DOOR
VERHEAD DOOR COMPANY OF KERRVILLE
512-895-2822

"More value for your money...that's why State Farm insures more homes than anyone else."

Alan Davis
Hwy. 16
Bandera, Texas
796-7717

CALL ME.

STATE FARM INSURANCE
State Farm Fire and Casualty Company
Home Office: Bloomington, Illinois

Like a good neighbor, State Farm is there.

Fleming fetes fiftieth

...brated a milestone in his life—he has been a pharmacist for 50 years.

When he was a lad, in 1928, his family moved from Lake ... father owned a pharmacy there, and at the time Harry probably never dreamed that in 1992 he would celebrate his own 50 years of being a pharmacist.

He attended San Antonio schools, and later attended the University of Texas at Austin, where he graduated with a bachelor of science degree in pharmacy on Feb. 4, 1942.

In addition being a pharmacist for the past 50 years, Fleming was also a chiropractor, a graduate of Texas College in San Antonio; and a naturopathic physician, a graduate of Naturopathic College in Dallas.

"Before working for anyone as a pharmacist, I owned my own pharmacy which was previously owned by my father in San Antonio," Fleming says. "I have since worked for White Cross Pharmacies, Sommers chain pharmacy, Walgreens, St. Anthony Hotel pharmacy and the Nix Hospital in San Antonio."

Fleming came to Medina in 1971, and started working for James Angell at Gibson's Pharmacy in Kerrville, and he has been there ever since. In 1978, the Flemings moved to Bandera.

Besides his wife, Alicia, who is a teacher, Harry Fleming's family includes son Anthony, who works as an artist in New York; daughter Rhonda, a state trooper in Bryan; Harry III, who works for the Kerrville Ppolice Department; and daughter Christine, who attends college and is also a peace officer.

"Throughout the years, I also was involved in law enforcement in Bexar County...at present, I'm a deputy constable for precinct three in Bandera," Fleming says. "I graduated from Schreiner College with honors and received my bachelor's degree in law enforcement."

In his earlier years, Fleming also worked as a flight instructor, with ratings of single engine, multi-engine and sea plane (proficiency).

"I even taught my wife to fly," he grins.

"All in all, I have led a very colorful life, and when someone asks me, 'would you do this all over again?' I smile and say YOU BET!"

Harry Fleming

FREE
HEARING TESTS FOR SENIORS

BANDERA-Free electronic hearing screening tests will be given at the Beltone Better Hearing Centers listed below. These free tests will be available by appointment FRIDAY, Feb. 21, 9 a.m. to 1 p.m.

Our monthly service center will be at BRAUN DRUG the third Friday of each month, from 9 a.m. to 1 p.m.

Many people with hearing problems don't need hearing aids, but only a test like the one now being offered can really tell for sure.

Everyone should have a hearing test at least once a year. Even people now wearing hearing aids or those who have been told nothing could be done for them.

Call now. Appointments are limited. Bring a friend or relative-someone whose voice is familiar.

BRAUN DRUG
796-7701
1114 N. Main, Bandera
KERRVILLE BELTONE MAIN OFFICE
1006 JUNCTION HWY.
1-800-874-9480

Artists group to hear Provance

John Provance will demonstrate how to polish brass and silver when the Bandera County Artists meet Monday, Feb. 17 at 7 p.m. at the Bandera Bank meeting room.

Everyone is welcome to attend the program.

Silver Sage Corral

Manuel Flores

It seemed that the entire community came to the Cabaret last Thursday night to honor Joel and Donna Evans. The Silver Sage Corral was well represented and Joel was presented a certificate of appreciation from the Center. We all with Joel and Donna the best and hope they come back often to visit.

•Judy Goodenough reported that the Melodiers and AutoAngels visited Bandera Nursing Home on Feb. 4 to present a program of Old Love Songs and romantic songs to go along with the Valentine Day month of February.

•Saturday, March 7 is fast approaching and we wish to thank those of you who have donated plants for our sale. We can never have too many plants and hope that more of you decide to donate to our cause. And yes, we still need volunteers to work and of course we can always use those homemade cakes and pies. Something new this year will be the Arts and Crafts booths available on the lawn. You can have a small, medium or large space all for the low donation of $10. We will also have char-broiled hamburgers available so gather up your neighbors and come on over. You won't be sorry.

•Saturday, Feb. 15th 7-11 p.m. there will be an appreciation dance for the "Winter Texans" at the Cabaret.

Bandera Nursing Home

Mada Wedgworth

Rudy and Helen Soliz from the Spanish Baptist Mission in Bandera came Sunday afternoon for church services. Music specials by Rudy Soliz were "Some Call it Home" and "Beaulah Land." Marley Johnson and Lillian Ray were guests.

•The Rosary group that met for prayers and singing Monday evening included residents Ada Sehon, Cecelia Leal, Evelyn Hostelter, Mae Eidenshink and from St. Stephen's Catholic Church were parishioners Joyce Sellberk, Aggie Batto and Annette Kalka-Schulte.

•Bill Smith and Calvin Cartrett from Masonic Lodge 1123 visited Luther Mathis.

•The Melodiers came Tuesday morning to sing for us. M.C. was Dolores Greene, Director Florence Isaacs and violinest was Judy Goodenough. Signing the guest book were Floyd and Mary Portman, Bettie Suddath, Fannie Caffall, Mickie Causey, Lois Hayes, Dean and Florence Isaacs, Dolores Greene, Marion and Art Bunch, June Westmeyer, Judy Goodenough, Betty Loganier, Mary Wells and Dorothy Callahan.

•We welcome Fom Snowden to our home and hope he enjoys his stay with us.

•Leon and Lillian Ray took Jack Halloway to services at the Church of Christ.

Hill Country Chapel come for services Wednesday afternoon. Darlene Marks was in charge of song selection and the devotional. She also sang a solo "Lone Devine." Tokens were from Rose Desmuke. Signing the guest book were Linda, Kim and Greg Beschle, Judy John, Kevin and Kaci, Rhonda Hurley, Lonny Jr. and Anna, Darlene Marks, Paul and Bryan, Rose Desmuke and Val and Jacob Raitz.

•Erma Koenig brought some beautiful flowers by from the Grace Lutheran Church for everyone to enjoy.

•Agnes Fortinberry celebrates her 100th birthday on Monday with a pretty cake, presidential birthday greetings, cards, flowers and a large red balloon that said, "I Love You." Claire Thaman, her daughter, and Dolores Bristers from Kerrville came to heop her celebrate her big day.

•Mildred Ellis died Monday morning. Our sympathy to all her loved ones.

•Other volunteers were Tim Sanchez, Fran Pue, Overa Jones, Mickie Causey, Rev. Michael McManus, Rosemary Ford, Aggie Batto and Martin Smiti..

Garden club to meet

The Madrona Garden Club will meet Friday, Feb. 14 at Davenport Hall at St. Christopher's Episcopal Church at 2 p.m.

Mary Margaret Burges from Castroville will give a demonstration on flower arranging, andthe public is invited to attend the meeting.

Re-Elect
BENNIE BARKER
County Commissioner, Precinct #1
In the Republican Primary Election
March 10, 1992

EXPERIENCED: Over 10 years in the construction industry, building roads and bridges, and over 2 1/2 years maintaining, improving and paving your county roads.
DEDICATED: To improving your county roads and to continue opposing the annual county property tax increases.
COMMITTED: To continue to work as your full time county commissioner to improve county government and our way of life in Bandera County.

Political ad paid for by Re-Elect Barker Comm., Pat Barker, Treasurer, Rt. 1, Box 3057, Bandera, Texas, 78003

OPEN HOUSE
for James MacMillan
REPUBLICAN CANDIDATE
for Bandera County SHERIFF
Bring Family & Friends
SUNDAY - FEBRUARY 16th - 2:00 PM
TARPLEY COMMUNITY CENTER
IN THE CENTER OF TARPLEY

COWBOY TOUGH

Tony Lama makes boots for some of the toughest customers around. Sure you get fashionable good looks, but underneath all that genuine leather you get rugged handcrafted construction that's long on comfort and durability. Experience the Tony Lama difference. Come in and try on a pair from our wide selection.

Tony Lama Lizard
$197.00

HARRIS Western Corral
512-249-9688
OPEN ON SUNDAY!
1361 S. Main, Boerne Next to Walmart
Thank you for your business!--Carolyn Minshew & George Harris, owners

1992 GOVERNMENT-IN-ACTION YOUTH TOUR CONTEST
sponsored by
Bandera Electric Cooperative, Inc.

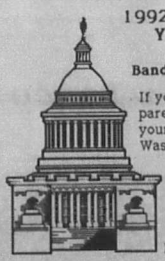

If you are 14 to 19 years old and your parent or guardian is a member of B.E.C. your essay could win you a tour of Washington, D.C. June 4th through 16th.

For more information look for an entry form at your school or contact Bandera Electric Cooperative, Inc. at (512)796-3741.

Deadline for entry form & essay is February 28, 1992.

Your Basic Bandera

By Friends of Peggy Tobin

The day dawned bright and sunny after rain, rain, rain. The Tobin ranch was all spiffied up for the grandest of all celebrations, Pegs and Don's [illegible] The children, (all 8!) had planned this for months and oh! What a party!

Even a downpour could not have dimmed the spirit of the participants in the festive occasion held at the beautiful ranch home on the banks of the Medina River, Saturday, Feb. 1.

Children and grandchildren reflected a lifetime of loving family life. Present were Don Jr., Tim, Martha, Phillip, Mark, Patrick, Kathleen, Ann, and their active and delightful offspring. What a handsome group to gather for pictures and videos!

The honored couple were married 50 years ago "practically between classes at UT" with only their parents in attendance at St. Mark's Church in San Antonio. So this day in 1992 was a special one for them—a kind of wedding reception and golden anniversary combined.

Folks from far and near gathered to pay tribute to this lovely couple who have done so much for this community through the years. The guest list reflected the broad range of interests and concerns developed by the Tobins through the years: educators, conservationists, preservationists, historians, clergy, engineers, geologists, ranchers, artists and many others.

Friends greeted old friends and met new, and everyone enjoyed rubbing elbows with the like of television personalities and politicians such as [illegible] and Texas railroad commissioner, Bob Krueger.

The lawn was manicured and green (after two wild wet rainy days), the crystal clear swimming pool held a canoe floating lazily around. Food tables were scattered throughout the yard and house, each with a different display of food or drink. The soft melodies of the band provided a soothing backdrop for conversation and reminiscing.

Warmth and hospitality were felt as one entered the beautifully decorated home filled with a lifetime's collection of [illegible] shared. Guests circulated through the house and out onto the back lawn where the view stretched away to the East, across the Medina River Valley to the tree-covered hills beyond.

Was anyone hungry? No need to be! Tamales and the hottest jalapenos this side of Texas A & M provided a taste treat on the massive Spanish trestle tables in the dining room. Outside around the pool were [illegible] wind picked up and a light sprinkle of rain began to fall. The crowd of over 200 began to seek the warmth of the house and the cheery fireplace. As they all got closer together, everyone started having an even better time.

They'd come from San Antonio, Austin, Houston & Dallas, and points beyond to wish that wonderful couple a Happy [illegible]

In this day of rampant divorce and un-marriage, when we have to search for a word approriate to describe those couples who occupy the same living quarters but have not had the blessing of clergy, celebrations of silver and gold anniversaries are becoming endangered species. Therefore, an opportunity to join in such a celebration becomes a fine honor. Happy 50th, Don and Peg!

Bandera High Schoo [j]unior Lee Jenkins recently scored a 34 on the ACT college preparatory exam. A score of 34 points on the scale of 36 is considered "phenomenal," and Jenkins, who has excelled in higher level math and science University InterscholasticLeague competitions also ranked in the top two percent nationally of students taking the PSAT exam. Last year, he competed at the state level in UIL.

Bandera High School senior Eva Dice recently scored 1,350 on the SAT (scholastic aptitude test). The score was called "outstanding" by high school principal Richard Delamain. Usually, anything above 1,000 is considered "a pretty good score" on the test that has a possible 1,600 points. Dice is currently ranked first in her class at BHS.

Agnes Fortinberry

Agnes Fortinberry celebrates 100

Agnes Fortinberry celebrated her 100th birthday at Bandera Nursing Home Monday, Feb. 10. She was born in 1892 in Georgetown and married C.I. Fortinberry in 1923 in Goose Creek, now Baytown. She worked as a school teacher and retail merchant and moved to Bandera in 1977. A daughter, Claire Thaman, lives in Kerrville and a granddaughter and three great-grandchildren live in Baytown.

NEED A TOW?
Call
PHIL'S AUTOMOTIVE
24 hr. Towing & Recovery
535-4013
1-800-499-4188
RRC SMC Lic. #036527

Candidate forum set

The Bandera Quick'S Club will conduct a political candidate forum Monday, Feb. 17, beginning at 7:30 p.m. at the EconoLodge dining room in [illegible]

Most county candidates of both parties will be present, says spokesman Richard Thornber.

The candidates will have three minutes to present their platform. There will be no debate, but questions from the public will be accepted.

The Optimist will not hold a business meeting that night.

The public is invited.

Home Improvement Sales--
See HEVENOR LUMBER'S
Directory Listing
Page 13

CANCER SOCIETY

1992 Kendall County Fair
GUN,
& SHOOTING SPORT
SHOW
Sat., Feb. 15, 9 a.m.-6 p.m. and Sun., Feb. 16, 9 a.m.-5 p.m.
250 tables $25 ea.
Kendall County Fairgrounds
Highway 46, Boerne, Tx.
Adults $3 Children 12 & under $1
for info. call: 512-657-7469; 537-4512; 249-3075

Jacob R. Casanova of Bandera County was recently proclaimed "Alcalde," or Mayor of the original San Antonio "La Ciudad de La Villita." Bexar County Clerk Robert D. Green also proclaimed Casanova "Empresaro del Departmento de Bejar." Casanova organized the Tejas High Twelve Club of High Twelve International organization. Casanova is a member of Bandera Masonic Lodge 1123.

RIVER OAK
RESTAURANT
Feb. Sweetheart 14 Special
Dinner for Two
Sirloin Steak & Jumbo Shrimp
ALL YOU CAN EAT &
A BEAUTIFUL ROOM
ONLY $79
Make your Reservations Now. Limited Rooms.
Or: All-You-Can-Eat
Sirloin Steak & Jumbo Shrimp
Only $10.95/person
02/14/92
NEW Large 14" Pepperoni Pizza only $7
Sat. Night CATFISH: All You Can Eat! $6.95
Now accepting applications for wait staff & kitchen help!
1105 Main 796-7751
Hours: 10-2 and 5-9, Seven Days a Week

Meet
Miss Rodeo America

STACEY TALBOTT
1992 Miss Rodeo America
WHERE: Cecil-Tindall-Chev-Olds
WHEN: Valentine's Day 2/14/92
Between 1—5 p.m.
FREE AUTOGRAPHED 8x10 COLORED PICTURE
CECIL TINDALL CHEVROLET-OLDSMOBILE-GEO
SAN ANTONIO 698-3922 BOERNE, TX. 8755-8242
BOERNE, TEXAS IH-10 WEST TO EXIT 543

WEEKLY EVENTS
Friday, Feb. 14
Sweetheart Dance
to benefit the American Cancer Society
Saturday, Feb. 15
Appreciation Dance
to thank our Winter Texans!
BANDERA'S CATTAIL
DANCE HALL & STEAK HOUSE
801 Main 796-3095
Restaurant Re-Opens: Fri. Feb. 28

Tourist appreciation dance scheduled Saturday Feb. 15

The Bandera County Chamber of Commerce will sponsor a "Our Hearts go out to You Appreciation Dance" at the Cabaret in Bandera Saturday, Feb. 15, from 7 to 11 p.m.

The dance will be free to Winter Texans who show their RV campground pass, says chamber president Janett Moore.

The dance is $3 per person for non-Winter Texans.

There will be free food and door prizes. There will be a cash [illegible]

DJ Jamie Ashmore will spin discs with 40s, 50s and older music, says Moore.

Stock show directors to meet

The Bandera County Junior Livestock Show board of directors will discuss possible rule changes in the county show Tuesday, Feb. 17.

Comment, questions and suggestions for rule changes should be submitted to the Bandera County Extension Service before Monday.

Jeff Partenheimer

Brenda Smith

Two promoted by First State Bank

[illegible] First State Bank employees, Jeff Partenheimer and Brenda Smith received promotions at the January Board of Directors meeting. Announcement was made by bank president Sully Woodland.

Partenheimer was named executive vice president and Smith was named assistant vice president.

Partenheimer was employed as senior vice president by the First State Bank in August 1987. He was elected advisory director of the bank in August 1989. He is active with the [illegible] currently serves as vice president of that organization. He is a member of the Airport Advisory Committee and is treasurer of Bandera Athletic Capital Improvement Team, Inc.

A native of McHenry, Ill,, Partenheimer came to the [illegible] ously he earned his bachelors degree in accounting in 1982 from the University of Texas at Austin.

Smith has been with the First State Bank since July 1984. Sh has an associates degree in office administration from the University of Southwestern Louisiana and has received her Applied Banking Diploma from the American Institute of [illegible] member of Hill Country Chapter of Financial Women International where she currently serves as treasurer. Her duties at the bank include loan officer, loan administration secretary and marketing representative.

Take your Sweetheart out to
Pipe Creek Junction Cafe
for Valentine's Day!
All you care to eat--
Fresh Farm-Raised Fried CATFISH & Fresh Fried SHRIMP served from 5-11 p.m.
special includes our fresh crisp salad, choice of potato, vegetables, and freshly baked rolls!
All specials available to go.
For more information, call
535-4742

Econo Lodge
BANDERA

DQ
BASKET VALUES!
ON SALE FEBRUARY 3 – 23, 1992
COUNTRY BASKET®
$1.99
Four beef steak fingers, country gravy, fries, Texas toast
CHICKEN FILLET BASKET
$2.99
Four chicken fillet strips, country gravy, fries, Texas toast
DQ IS VALUE COUNTRY
At participating Dairy Queen stores.

Obituaries

Meta W. Hingst

Meta W. Hingst, 90, of Bandera died Sunday, Feb. 9, in Kerrville.

Born in 1901 in Lindenau, Tex., she lived in Plainview before coming to Bandera 11 years ago. She was a member of the Lutheran Church.

Survivors include a daughter, Earline Lindig of Bandera; two sons, Orion Hingst of Vallecito Lake, Colo., and Warren Hingst of Plainview; two sisters, Charlotte Knocke of Cuero and Alfreda Koopmann of Yorktown; a brother, Raymond Wild of Lindenau; 12 grandchildren; and 16 great-grandchildren.

Services were Tuesday, Feb. 11, at Grace Lutheran Church with the Rev. Eugene Peterson officiating. Burial was in St. John's Lutheran Cemetery in Lindenau.

Mildred Pauline Ellis

Mildred Ellis, 71, of Medina died Monday, Feb. 10.

Born in 1920 in Winters, she lived in Medina for 26 years and was a member of the Church of Christ.

Survivors include two daughters, Margaret Castle of Medina and Anita Faught of Hobbs, N.M.; a son, Igwell D. Ellis of Fort Stockton; a sister, Hazel Mayfield of Medina; five brothers, Thomas Miller of Liberty, J.E. Miller of Henderson, Milton, Leonard and Wesley Miller, all of Phoenix; 13 grandchildren; and 16 great grandchildren.

Services were Thursday, Feb. 13, at the Church of Christ in Medina with Derrel McGlathery officiating. Burial was in Oak Rest Cemetery.

Effie Belle Shiflett

Effie Belle Shiflett, 80, of San Antonio died Thursday, Jan. 30, in San Antonio.

Shiflett was born in Tarpley Jan. 29, 1912.

She was a member of the Brookhill Baptist Church in San Antonio.

Survivors include her husband, Charles; a daughter Beth Johnson; a grandson, John Charles Johnson; one great-granddaughter, Sydney D. Johnson; two sisters, Hallie Ross Winn and Syvilla Ross Schneider; two brothers, Martin Ross and William J. Ross.

Services were conducted by Mission South Funeral Chapel with the Rev. William McFarland officiating.

Pool & Spa Chemicals--
See HEVENOR LUMBER'S
Directory Listing
Page 13

Bookshelf

Astrid Box

Tax time is here again — unfortunately.

However, your Bandera County Library can make it a little less complicated, if not less painful.

We have a copy of J.K. Lasser's "Your Income 1992" and the 1992 edition of Consumer Reports Books' "Guide to Income Tax Preparation."

In addition, each Wednesday from noon until 4 p.m., free tax assistance is available at your library for taxpayers who are "elderly, handicapped or have low to moderate incomes." This service, which is provided by the American Association of Retired Persons, will be available through April 15. No appointment is necessary.

Your library is not the proud owner of a wonderful laser printer, thanks to Mr. and Mrs. Albert B. Alkek. Their recent donation to the library provided us with enough funds to purchase this. We thank them again, and J. Hoskelis, who not only chose the laser printer; he also ordered it, delivered it and installed it.

Your library now has the means to make your library card more permanent. With funds provided by the Friends of the s, we have a brand new laminating machine. For a nominal charge (25 cents to cover our cost) we can make your card long-lasting and very professional looking. A thank you to the Friends for the means with which to purchase this.

We have lots and lots of new books. Among them, for you "cat lovers" (and I include myself in this category) are Lilian Jackson Braun's books, "the Cat Who..." series. Even for those folks who might not otherwise read a mystery, these are purrfectly delightful reading.

Applications due before March 13 for natural disaster relief payments

Applications may be submitted through March 13 for eligible agricultural producers seeking federal payments for losses caused by drought, flood and other natural disasters in either 1990 or 1991, the local office of the Agricultural Stabilization and Conservation Service reminds.

Peggy Adams of the local office brought The Bulletin a news release quoting the state ASCS chairman Jerry Harris explaining the program.

"To be eligible, producers with crop insurance must have had losses greater than 35 percent," Harris said. "Producers without crop insurance must have had losses greater than 40 percent.

The crop disaster program provides cash payments from the federal government for production losses on wheat, feed grains, and several other crops.

A special mailing has gone out to producers containing specific information on the program. Any that did not receive the information by may should call the Bandera County ASCS office, Harris said.

He explained that a producer may not file on one crop on a farm for one year and a different crop on the same farm for the other. "However, the producer may request benefits for 1990 on one farm and for 1991 on another farm," he explained.

Harris said disaster payments would be computed according to the 1990 Farm Bill, and he expects to begin issuing payments to farmers by April 16.

Catholic "Renew" program to begin March 1

St. Stanislaus Catholic Church will begin its fourth season of their "Renew" program Sunday, March 1.

Area Catholics and other persons interested in popular prayer, Bible readings, and discussion sessions can sign up at all Masses at the church Sunday, Feb. 16, says spokesman William Krampert.

The Lenten session begins March 1 and continues on a weekly basis for six weeks.

STEVE FOREST
& the
SHERIFF'S POSSE BAND

INVITE YOU TO COME HELP US FIGHT CANCER AND HAVE A GOOD TIME!
SWEETHEART DANCE
to benefit
THE AMERICAN CANCER SOCIETY
THE CABARET
Friday, February 14
8 PM --- ???

JOIN US! Sunday Noon Buffet ALL-YOU-CAN-EAT-- ONLY $5.95
FRIED CHICKEN, SEAFOOD GUMBO, MACARONI & CHEESE.
INCLUDES SALAD BAR, DESSERT, ROLLS, TEA OR COFFEE!
NIGHTLY SPECIALS--
MON.: Chef's Surprise;
TUES.: Senior Citizen Nite $3.95 for anyone who wants small portions!;
WED.: Chicken Fried Steak $5.95;
THUR.: Chicken Breast $5.95;
FRI.: All You Can Eat Spaghetti & Salad Bar, $5.95!
CALL ABOUT OUR VALENTINE PKG!
99¢ BREAKFAST SPECIAL! MON.-FRI.
$$ COUPON $$
Good for $1 OFF
ALL Dinner Entrees
Coupon Good thru 2/14/92
Econo Lodge
Bandera
796-3093
Open 6 AM-2 PM; 5 PM-9 PM

Foster, Marbach married here Nov. 23

[illegible] bride of Randy Paul Marbach Nov. 23 at St. Stanislaus Catholic Church in Bandera.

She is the daughter of Mar[illegible] and Russell E. Foster of Bandera and is a fourth-grade teacher at Bowie Elementary [illegible]

the son of Mr. and Mrs. Paul Marbach of Devine and co-owner of Amkon General Store in San Marcos.

The Rev. Michael G. [illegible] ble-ring ceremony.

Russell Holby was organist, pianist and vocal soloist, and Leslie Yurritta also sang.

[illegible] riage by her mother, Margaret Murrell, and her bother, Michael Foster, as her father [illegible]

Matron of honor was Elaine Anderson, the bride's sister, and bridesmaids were Laurie Stanczak, Yvonne Garrison, Denise Bridges, Brenda Boyle, Susan Richter, Kim Batzell and Jana Camp.

Trey Martin was best man [illegible] brother, was ring bearer, and Jennifer Stein, the groom's niece, was flower girl, Ushers [illegible] Summner and Rick kinsey.

A reception followed the ceremony at Mansfield Park where the decorations were western items and bales of hay and a barbecued dinner was served.

Guests and wedding party danced to the music of Scott Hoffman and Southern Image from Fredericksburg.

The couple honeymooned during a spring break trip to [illegible] at home in San Marcos.

Randy and Tina Marbach

Bandera bids them farewell

Amid covered dishes and lots of fellowship, the Bandera community bid farewell to Joel [illegible] Thursday, Feb. 6 at the Cabaret.

Joel Evans has served as director of Bandera's Grimes Funeral Home for the past four years, and most recently he has served as president of Bandera Chamber of Commerce for the last two years.

"Bandera did it again!" said Bungy Ellington. "They threw [illegible] supper for Joel and Donna's going away party.

"A big turn-out of old friends and neighbors let the wonderful Evans know how Bandera appreciated them and loved them."

Join us at
WINTERFEST
St. Stanislaus Catholic Youth Group
presents
BARBECUED POLISH SAUSAGE LUNCH
Sunday, Feb. 23
11 a.m.--2 p.m.
Parish Hall
Adult $4 Child $2.50
Take outs available
Pony Rides for Kids
12-2tc

Medina cemetery group to meet

The Oak Rest Cemetery Association of Medina will hold its annual meeting at the youth center in Medina Friday, Feb. 21, beginning at 7:30 p.m.

Highwaymen coming

The Highwaymen, featuring Willie Nelson, Waylon Jennings, Johnny Cash and Kris Kristofferson will open the 1992 Houston Rodeo on Sunday, Feb. 16 at 4:30 and 7 p.m.

Community chorus begins spring concert rehearsals

The Bandera Community Chorus has started rehearsals for their spring concert of patriotic music. Rehearsals are every Sunday at 3 p.m. at the Bandera High School band hall.

"Come, have fun and enjoy music and fellowship," says community chorus leader Jerry Neuenschwander. "The chorus is in dire need of male voices."

Everyone in the community is invited to participate, and he says that previous choral experience is not required.

For additional information, call Neuenschwander at 796-3577.

Sheriff is back on the job following illness

Bandera County R.S. "Steve" Forest is back on the job, as of Feb. 3, after convalescing at home after a Jan. 24 operation for a ruptured hernia.

Forest was released from the hospital Jan. 27 and remained at home for most of the week.

CHURCH DIRECTORY

Call 796-3718 to make changes, or to become a directory sponsor

BANDERA

BAHAI FAITH, James Pflaum; 751-3399.

CHRISTIAN SCIENCE 1 blk. past nursing home, Hwy. 16 N.,796-4517; Sunday 11:00 a.m.; Sunday School: 10:00 a.m.; Wed., 6 p.m.

CHURCH OF CHRIST, Martin Smith;796-4752; Worship: Sunday, 11 a.m.; 6 p.m.; Sun. School: 10 a.m.; Wed.: 7 p.m.

CHURCH OF CHRIST AT CAMP BANDINA, Lawrence Ray Smith; Worship: Sunday, 9:30 a.m., 10:30 a.m., & 6 p.m.;Wednesday, 6:30 p.m.

COMMUNITY ASSEMBLY OF GOD; 1209 Cottonwood St., 796-8456; Brian K. McClane; Sun. School : 9:45 a.m.; Worship: 10:45 a.m., Children's Church; Eve.: 6:30 p.m.; Wed. Family Night: 7 p.m.

FIRST BAPTIST CHURCH; Frank Pullin; 796-4171; Worship: Sunday 10:55 a.m., 6:30 p.m., & 7:30 p.m.; Sun. School: 9:45 a.m.; Prayer Meeting: Wed. 7:30 p.m.

GRACE LUTHERAN CHURCH; Eugene S. Peterson; 796-3091; Worship: Sunday 10:45 a.m.; Sunday School: 9:30 a.m.; Day Care Mon.-Fri., 7:30 a.m.-6 p.m.

HILL COUNTRY INDEPENDENT BAPTIST ; John E. Rowe; 1202 1/2 Hackberry; Sunday School: 10 a.m.; Worship: 11 a.m.; Sunday evening: 7 p.m.; Wednesday Bible Study: 7 p.m.

JEHOVAH'S WITNESSES, KINGDOM HALL; 8th & Pecan; Public Talk, Sun., 10 a.m.; Watchtower Study, Sun. 10:50.

REORGANIZED CHURCH OF JESUS CHRIST OF LATTER DAY SAINTS; James Hawley; 796-4331/3510; Worship: Sunday 11 a.m.; Sunday School: 10 a.m.

ST. CHRISTOPHER'S EPISCOPAL CHURCH; Norman E. Griffith Jr.; 796-4387/4656; Worship: Sunday 11 a.m.; Sunday School: 10 a.m.

ST. STANISLAUS CATHOLIC CHURCH; Michael McManus; 796-4713; Mass: Sat. 5 p.m., Sunday 8:30 a.m., 11 a.m.; Catechism: (fall/spring) Sunday 9:30 a.m.

TEMPLO CAMINO NUEVO; Joel Garcia; 796-7174;13th & Hackberry; Worship: Sunday, 11 a.m.; Wednesday 7 p.m.; Sunday School: 9:30 a.m.; Bible Study: Sunday, 5:30 p.m.

UNITED METHODIST CHURCH; Jarrell V. Sharp; 796-3849; Sunday: 10:45 a.m.; Sunday School: 9:15 a.m.; Fellowship: 10:20

WALKER MEMORIAL BAPTIST CHAPEL; Kenneth F. Brown; 796-3171/3237; Sunday Worship: 11 a.m., 5:30 p.m; Sunday School: 9:45 a.m.; Wednesday: 6:30 p.m.

MEDINA

CHURCH OF CHRIST; Derrel McGlathery; 589-2468; Sunday: 10:30 a.m., 6 p.m.; Sunday School: 9:30 a.m.; Wed. Prayer meeting: 7:30 p.m.

FIRST BAPTIST CHURCH; Gerald Evans; 589-2850/2390; Sunday, 8:45, 11 a.m.; 7 p.m.; Sunday School: 10 a.m.; Wed. Prayer meeting: 7 p.m.

UNITED METHODIST CHURCH; Harold Zirkel; 589-2646; Worship: Sunday, 11 a.m.; Sun. School: 10 a.m.; Healing Service, last Sunday of the month, 7 p.m.

PIPE CREEK

FIRST BAPTIST CHURCH; Ted Bosworth; 535-4057; Worship: Sunday, 11 a.m., 6 p.m.; Wednesday, 7 p.m.; Bible Study, 9:45 a.m.

HILL COUNTRY CHAPEL; Albert Marks; 535-4268; Worship: Sun., 10:35 a.m., Bible School, 9:45 a.m.; Youth Activities: 4-6, Sunday; Family Activities,Sunday, 6 p.m.; Bible Study, Tues., Women: 11 a.m.; Wed., Adult's & Children's: 7:30 p.m.; : Thurs., Adults: 7:30 p.m.

PIPE CREEK PRESBYTERIAN CHURCH; Little Rock Church, Hwy. 16; Dale Hines; 535-4009/4253; Worship: Sunday, 11 a.m.; Sunday School: 9:45 a.m.; Bible Study: Wed., 7:30 p.m.; Presbyterian Women, 3rd Sat.

VANDERPOOL

COMMUNITY CHURCH; Jim Boyd; 966-3420; Worship: Sunday, 7 p.m.; Sunday School: 10:30 a.m.

ST. MARY'S CATHOLIC CHURCH; Jose Louis Sandoval; Mass: Sunday, 12 Noon

THE ILLUSTRATED BIBLE

In the Way or On the Way?

"He fell on his face in prayer, and said, 'My Father, if it be possible, let this cup pass me by.'"

— Matthew 26:39

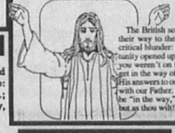

The British soccer team needed one goal and they were on their way to the championship. Then a star forward made a critical blunder: he tripped on the ball just as a scoring opportunity opened up. As the team filed out, a fan hollered, "Today, you weren't on the way, you were in the way!" So often, we get in the way of God's plans. Instead of patiently waiting for His answers to our prayers, we charge ahead without consulting with our Father. If we are to overcome this human tendency to be "in the way," we must pray Jesus' prayer ... "not as I will but as thou will."

©1992 by King Features Synd.

LAKEHILLS

FAITH CHAPEL; Bob O'Dell, 751-2481/2953; Sun. Worship: 10:30 a.m., 6 p.m.; Wed.: 7 p.m.; Sun. School: 9:30 a.m. Women's Bible Study, call for info.

ST. VICTOR'S CATHOLIC CHURCH; Michael McManus; Mass: Sat., 7 p.m.; Thurs, Noon; CCD classes: Wed., 6:30-7:30 p.m.; Bible Study: Wed. 7:30-9 p.m.

UNITED METHODIST CHURCH; B.J. Rogers; 751-2404; Worship: Sun., 8 & 10:30 a.m.; Sun. School: 9:20; Wed. Prayer Group, 7 p.m.

UTOPIA

BAPTIST CHURCH; David Vernon; 966-3686; Worship: Sun. 11 a.m.; 7:30 p.m.; Sun. School: 9:45 a.m.

LIVING WATERS CHURCH; Hwy. 1050, 966-3416/2426; Sunday School: 9:15 a.m.; Worship: 10:30 a.m.; 6:30 p.m.; Wednesday: 7 p.m.

CHURCH OF CHRIST; Steve Orbison; 966-3629/2170; Worship:Sun. 10:30 a.m.; 6:30 p.m. Sunday School: 9:30 a.m.

UNITED METHODIST CHURCH; Laura Smith Adams; Sun. School: 9:45 a.m.; Worship: 10:45 a.m.; Tues. Prayer Meeting: 10 a.m.; UMW: 2:30 p.m., 3rd Wed.

TARPLEY

BAPTIST CHURCH; Don Spencer; 562-3470; Sunday School, 10 a.m.; Worsip: 11 a.m.; Sunday evening: 6 p.m.

MICO

St. Francis Chapel; Charles Newman; Mass: Saturday, 7 p.m.

MICHAEL E. GUERRA, M.D.
• SMALL INCISION CATARACT & LENS IMPLANT SURGERY
• GLAUCOMA MANAGEMENT & DIABETIC EYE CARE
• IN-OFFICE LASER SURGERY
• CONTACT LENSES
792-4900
1-800-525-7071
...borhood of Lakehills, continues to live.

J.C. HILL, C.P.A.
Computerized Income Tax
Computerized Accounting
Financial Planning
Lakehills 751-2247

STEEL PIPE FOR SALE
2 3/8 OD Structural Pipe.....68¢ ft.
2 7/8 OD Structural Pipe.....78¢ ft.
3 1/2 OD Structural Pipe.....$1.40 ft.
4 1/2 Structural Pipe.....$1.85 ft.
3/4x25 Structural Rods.....$6.00 ea.
Free Delivery on $500 Purchase
THE PIPE YARD
1-755-4948 1-537-4359 after 5 p.m.
25890 I-10-, Boerne, Texas

Shelley's Cafe
at
Fresh Young Things
in Lakehills
VALENTINE SPECIAL
Friday, Feb. 14
Cornish Game Hen & All the Trimmings
Fresh Fruit Salad, Wild Rice, Dessert
$7.99
Reservations preferred, if possible!
Corner FM 1283 & PR 37
751-3550 for TO GO orders!
M-F 10 am-9 pm
Sat.-Sun. 9 am-9 pm.

H.L. Risinger, DDS, MSD
Degreed Specialist in Orthodontics
257-8922 715 Hill Country Dr. 1-800-548-1485
25th Anniversary
We are celebrating our 25th continuous year of Orthodontic Practice in Kerrville. To reward our Hill Country friends for our success, we plan to offer the following for one year. (July 1, 1991 thru July 1, 1992):
1. FREE EXAM, X-RAYS & CONSULTATION
2. 15% DISCOUNT FOR ALL NEW PATIENTS
3. 25% DISCOUNT FOR FAMILY MEMBERS OF PREVIOUS PATIENTS.
4. INDIVIDUALLY DESIGNED PAYMENT PLANS
5. CONTINUED SCHOOL BUS RUN SERVICE FOR CHILDREN THIS FALL.

LOTTERY BULLETIN!
If you're a retailer and want to sell
TEXAS LOTTERY TICKETS...
you can get a jump on the license application process by attending one of our special
LOTTERY RETAILER SEMINARS
MON., FEB. 17
10 A.M. & 3 P.M.
HOLIDAY INN RIVERWALK NORTH
110 LEXINGTON AVE.
SAN ANTONIO
TEXAS LOTTERY
FOR RESERVATIONS, CALL 1-800-37-LOTTO

Lake Area

Dog survives multiple gun shots

By James Henry Frazar
Bulletin Staff Writer

[illegible] neighborhood of Lakehills, continues to live.

Karen Ripley's red-haired Australian sheep dog, Red, was out on a walk with a neighbor and his two dogs Saturday, Feb. 1, when an unknown assailant shot the dog, presumedly with a .22 caliber gun.

"Red ran point ahead of his dogs." The dog was away from the Ripley's friend when the [illegible]

When Red returned to the house where Ripley was, Ripley's friend, Wayne Saunders, said the dog had returned from the walk wet and covered with mud.

Ripley said she quickly saw that the "mud" was blood. "I saw her legs covered with blood and her mouth literally drooling with red slime. I [illegible] back, probing inside her mouth, holding her close as if [illegible]

Her neighbor that had took the dog on the walk, then returned to report he heard .22-caliber gun shots.

They took the dog to Bandera Veterinary Hospital that night. "[illegible] (the vet) found a .22 (bullet) had entered her back and exited her neck. A second bullet had gone through her [illegible]

A bullet also shattered her jaw. A metal clamp was placed in her jaw. If the clamp is rejected by the dog's body or the dog scratches the metal clamp loose, the jaw could shatter. That would lead to the dog's death when it couldn't eat.

The 7-year-old dog recently had her first litter of pups — [illegible] after the shooting.

Ripley said what shocked her, was that this was a residential neighborhood that she normally walked in. "Our neighborhood has been victimized as surely as anyone's whose property has been violated and whose lives have been endangered. We've lost our peace of mind."

Bandera County sheriff's [illegible] investigated the incident said Tuesday that no suspects in the shooting had been found.

Ripley says that neighbors in her area in the past have observed young teen-aged boys running in the cedars and shooting a .22 or a shot gun.

Lake AARP to meet

The Medina Lake Chapter of the American Association of Retired Persons will hold its fun day Monday, Feb. 17, at the Lakehills American Legion hall.

The executive board will hold its meeting at 11 a.m. with a pot luck lunch at noon. This will be followed by games of choice.

"All members are welcome to come and enjoy the fellowship and good food," says a spokesman for the club. "Just prepare your favorite dish and bring it to the American Legion Hall for a pleasant afternoon."

The regular business meeting will be held Monday, Feb. 24. A new roster of paid members will be going to the printer April 1. "If you have not paid your dues of $3 for this year please make your check payable to Medina Lake AARP and send it to Lucille Moore at HC04 Box 2236, Lakehills, 78063," says the spokesman.

The program for the Feb. 24 meeting will be a slide presentation of the Holy Land by Cleo Taylor.

Roadrunners to play at Civic Center Saturday

The Medina Lake Betterment Association have begun to sponsor a monthly dance at the Lakehills Civic Center starting Saturday.

The Roadrunners will play at the civic center Feb. 15 from 8 p.m. to midnight.

Tickets are $3 a person or $5 a couple, says MLBA program chairman Gordon Nordlund. "This is a social event sponsored by the MLBA. It's part of our plan to hold a dance at the center each month."

Fishing improving at Lake

As the water continues to flow over the spillway by more [illegible] are taking to the waters of Medina Lake and are coming back with rewards.

Reports of black and white bass catches are coming in.

Black bass catches last week include two three-pounders and one five-pounder, reports Jim Gallagher of Jim's Rebait Tackle Shop. "One man caught eight bass and four were keepers."

Black bass are being caught on a Berkley Power Worm, says Gallagher. It's a plastic worm rigged with the standard Texas-rig, but puts out a strong scent in the water.

Reports of white bass catches in the upper reaches of the Medina River have been reported, but Gallagher says it's not the start of the annual white bass spawning run, something the schooling bass haven't been able to do in the river for the last two years due to low water levels.

White bass are being caught in 20s and 30s by various [illegible]

Gallagher says that's likely the male bass schooling around in the fresh flow of water coming from the river. "It's some place they haven't been in awhile."

The water temperature is hovering around 56 to 57 degrees and the water needs to be at 62 degrees for the female white bass to head up the river.

"It'll be six weeks before the run starts. It depends on the temperature. It's still cool at night."

Flea market set

The St. Victor's Catholic Chapel altar society will hold a spring flea market May 2, reports spokeswoman Cecelia Hartmann.

The altar society will furnish the food for the event, says Hartmann. Persons can rent tables and spaces to sell their flea market and craft items at the market. The rental price will be the same as last year.

Wharton's Dock

Bud Ciarlo

The Copper Lantern has reopened under the new management Joyce Reese.

Reese is the daughter of former manager Juanita "Sister" Shaffer.

Reese reports they will continue to have their Friday night all-you-can-eat catfish special for $4.99.

They will also resume the first-Saturday-of-the-month community dinners March 7.

The monthly dinner has a 25-year history and older residents of the area report they missed the dinners when the Lantern was closed.

At the March 7 event, the Lantern will furnish the barbecue and beans with participants bringing a covered dish.

Reese says she plans on opening the Copper Lantern on Sundays at 9 a.m. beginning this Sunday.

-- Meanwhile, Shaffer says she's seeing better and without prescription glasses after surgery on her right eye in November and surgery on her left eye in January at the Southwest Eye Institute.

-- Bandera and Wharton's Dock were both mentioned in international news Monday, Feb. 3. Bill Bently called Bud and Betty Ciarlo from Paris and said he had just listened to the news and heard that the Medina River was on a rampage and people were being evacuated from Bandera and Wharton's Dock. Of course, the news was just a little premature, as no one was evacuated.

-- The Rev. Ken Brown, pastor of Walker Memorial Baptist Chapel, was surprised by three members from his former parish in Kirby in the Wharton's Dock pews Sunday. Attending were Marilyn Polk, Betty Marshall and Lee Turcatte, who visited with Brown after the service.

Reed's
Floor Covering
Carpet, Lino, Tile Sales & Service
Carpet Sale
Commercial Carpet 10 Year Warranty, $6.99/yd.
Evening and weekend calls accepted
FREE ESTIMATES
796-4292 Dallas Ave. Bandera

Planning to Build a Deck?
See HEVENOR LUMBER'S Directory Listing
Page 13

PHIL'S AUTOMOTIVE
American & Foreign
• Tune-up
• Computer Diagnostic
• Carburetor Service
• Fuel Injection Service
• Electrical
• Engine Overhaul
• Transmission Overhaul
• Air Conditioning
• Front End Repair
• Brake Repair
• State Inspection
• Tow Service
• Visa/Mastercard
535-4013
1-800-499-4188
ASE Master Technician

INTRODUCING
Weight Watchers
COMMUNITY MEETINGS
LOOK! IT'S THE PERSONAL CHOICE PROGRAM!
AND IT'S RIGHT NEARBY!
I CAN EAT EVERYDAY FOODS AND ENJOY LIFE!
SPECIAL MEETINGS ARE STARTING SOON!
SAVE MONEY BY PREPAYING 6 WEEKS FOR ONLY $54!
I'M OFF TO JOIN NOW!
Now Meeting In LakeHills!
Date: 8-week Session Begins Monday, February 24 6:30 p.m.
Place: Lake Hills Cutaway Salon Highway 1286
FOR MORE INFORMATION CALL 1-800-359-3131
It takes at least 25 people to start a community meeting, so tell your friends, neighbors and relatives to call today!
It's here! Weight Watchers brings its Personal Choice Program closer to you with Community Meetings. It's our easiest program ever. The Personal Choice Program lets you lose weight at your own pace and it shifts gears to meet your changing needs. You can also continue to enjoy your favorite foods when and where you like — right from Day One!
JOIN NOW AND SAVE!
Weight Watchers
1991 Weight Watchers International, Inc. All rights reserved. Offer void in areas 37, 39 and 107 only.

PLAZA LIQUORS
262 S. Main, Boerne 249-2285
— BOURBON —
JACK DANIELS BLK 1.75 Ltr. 86% $25.99
OLD CHARTER 7 yrs. old 1.75 Ltr. 80% $19.99
WALKERS DELUX 1.75 Ltr. 86% $13.99
EARLY TIMES 1.75 Ltr. 80% $13.99
— SCOTCH —
DeWARS 1.75 Ltr. 86% $26.99
USHERS 1.75 Ltr. 80% $16.99
SCORSBY 1.75 Ltr. 80% $17.99
PASSPORT 1.75 Ltr. 80% $17.99
— WHISKEY —
SEAGRAMS V.O. 1.75 Ltr. 80% $17.99
CHRISTIAN BROS. BRANDY 1.75 Ltr. 80% $16.99
SEAGRAMS 7CROWN 1.75 Ltr. 80% $13.99
L.T.D. 1.75 Ltr. 80% $11.99
SOUTHERN COMFORT Liter 80% $10.99
CARDIN BRANDY 750 ML 80% $6.99
— VODKA —
SMIRNOFF 1.75 Ltr. 80% $15.99
SKOL 1.75 Ltr. 80% $9.99
IN CASE OF PRINT ERROR STORE PRICE PREVAILS
WE RESERVE LIMIT RIGHTS
PRICES GOOD THUR 2-13-92

Agape Engineering Company
Byron R. Wilkinson
Registered Public Surveyor
Registered Professional Engineer
796-8228

Bandera Bank
P.O. Box 1596, Bandera, Texas
796-3711 FDIC

Evans Auto Supply
Automotive Parts & Supplies
NAPA
1 Mile N. on Hwy. 173 796-3759
Richard Evans, Owner

PetrolaneGas Service
Full Line Propane Company
1-800-426-2351

We Encourage You to Worship with Your Family

The Bandera Bulletin
1116 Main 796-3718

Everett's
Complete line of fine jewelry, Charms, Clocks, Watches Diamonds, Pendants, Rings
304 Main St. 796-3232
Bandera, Texas

Peterson Woodcrafts
Custom Cabinets & Furniture
Ridge Rt. Road at Houston Ave.
796-3120

Alkek's Flying A Ranch

Boyle's Market
Open Seven Days a Week
Bandera, Texas 796-4393

First State Bank
Complete Banking Services Since 1910
900 Main St., 796-3014, Bandera
PR 37 & FM 1283, 751-2287, Lakehills
FDIC

Pipe Creek Water Well Co.
Drilling & Service 796-4846
Randy Roberts

The American Legion
Post 157, Bandera

D.K. Drilling Co.
Water Well & Pumps
796-3563

Grimes Funeral Chapel
1204 Mulberry St., Bandera
796-3922

River Front Motel
Newly Decorated
Individual Cottages
Downtown Bandera

Armadigger, Inc.
Waterwell Drilling & Service
Hwy. 16 796-4734

D'Spain Sales & Service
Appliances, Air Conditioning & Well Service
804 11th St. 796-3697

Hevenor Lumber Company
1300 N. Main
Bandera, Texas 796-3709

This AdvertisingSpace Available
Call 796-3718

real estate 796-3718

Display Ad Deadlines: Wednesday Edition--5 p.m. Monday — **$2.75 per column inch, $5.50 minimum**

Real Estate | Real Estate | Real Estate | Real Estate | Real Estate | Real Estate | Real Estate | Real Estate

PIPE CREEK REALTY
ROUNDUP REALTY

since 1971

Corner Hwy. 16 & 46
Box 63006, Pipe Creek
535-4551

314 Main St.
Box 53, Bandera
796-3330

CALL US! We have the largest variety of homes.

RANCHES

587 ACRES fronting Hwy. 173. Views, pens, good creek. $750 p/a. Owner carry.

230 ACRES with 2 lakes, cozy cabin, well, beautiful views & trees. Owner anxious. $1395 p/a.

1019 ACRES of scenic hills, valleys, pastures & running creek. Fronts hwy., will split. $695 p/a. Terms.

110 ACRES fronting hwy. minutes from town. Level to rolling land, nice trees & pretty creek. $1600 p/a, terms

220 ACRES on Hwy. 16 close to track. Top-notch horse facilities, cleared pastures, good field, pipe fences, lake and 3/2 home.

111 ACRES near Pipe Creek on paved road. Low hills, pretty valleys, historic cabin. $1550 p/a. Terms.

82 ACRES fronting Hwy. 173. Both level field land and oak covered pasture for homesite. $2,650 p/a.

HOMES

PRIVATE LAKE fronts 2-2 with study & creek, 2 story, 3 bdrm, 2 bath, studio, barn & dock. $67,900.

PI YING L / CH/A & fi SOLD **tom 2-2 with ew of hills. $80,000.**

CUTE 2-2 h SOLD **lots in Pipe Creek. Garage ced yard.**

BANDERA RIVER RANCH 3-2-2 brick home. CH/A fenced yard, deck, pretty trees. $73,000.

MEDINA RIVER just over the fence. Nice 2-1 at Wharton's Dock. $80,000.

INDIAN WATERS Spacious 3 BR on 3/4 ac. CH/A, den. $74,500.

2-STORY CHARMER in Pipe Creek. 3-2, fireplace, shop, $86,500.

QUIET NEIGHBORHOOD 4-2 home. Clean & cute. $32,500 w/terms.

2/2 HOME on full lot. Great location for rental. $30,000.

LAND

28 ACRES in Pipe Creek. Fertile field & creek bottom, good with studio, barn & dock. $3000 p/a.

25 ACRES all fenced, 5 pipe stalls, new custom 3-2 1/2 home. $180,000.

2.5 ACRES near Pipe Creek. Fenced, trees, well & septic. Only $14,000.

5 ACRES with SOLD **es, all fenced, electricity in g**

37 AC. fronting hwy. near Bandera. Trees, pond, view. $1995 p/a.

5 ACRES paved road near town. Fenced, view. $16,750. 5 Ac. more available.

CREEK & LAKE on 6.7 ac. near Bandera. Paved road, $3350 p/a.

BOTH SIDES OF MASON CREEK on this 26 ac. with septic & electricity. $3400 p/a, terms.

88 ACRES fronting on 1077. Well, septic & super view. $1200 p/a.

Home Phones: DAVID & GERI VALDEZ 535-4040; GAIL STONE 796-3193

Gay Guilott Realty

GAY GUILOTT - BROKER
P.O. Box 964, Bandera, Texas 78003

Hwy. 16S at Main
HOME/OFFICE 796-3517/3518

106 AC., EXTENSIVE HWY. FRONTAGE, PECAN ORCHARD., SPRING FED TANK, good bottom land & hill top views. 2 homes, guest house, barn! **EXCELLENT TERMS BY OWNER. Would trade for larger ranch.**

400± ACRES ON SECO CREEK. 3 LARGE SPRINGS. Beautiful home and barn. Good pasture & some hills. $1,150 per acre.

289 ACRES NEAR THE STATE NATURAL AREA. Secluded and private. **GREAT CABIN. $1000 per acre.**

100 ACRES FRONTING ON FM 470. Good pasture, beautiful trees, frame home. **Will sell HALF! $1,250 p/a. OWNER WILL FINANCE.**

IF YOU WANT COMFORT, SECLUSION & PANORAMIC VIEWS, take a look at this **130 ACRES.** 2 BR home, outbldgs, excellent access. Only **$150,000.** Reduced to $138,000. Terms by owner.

100 ACRES, fenced, scenic & secluded. **OWNER TERMS. REDUCED TO $750 PER ACRE!**

50 ACRES, NEAR TOWN, 3 BR, 1 BA frame house. All good pasture. **$129,500 with terms by owner.**

45 ACRES FRONTING ON HWY. 173 Lovely views from existing unfinished house, that also overlooks a beautiful tank. **Owner ready to sell! Only $67,500.**

23+ ACRES, AT THE END OF THE ROAD ADJACENT TO A LARGE RANCH. Hilltop tree-covered bldg. site, overlooking a tank. **Very private but close to town. Assumable TX vet note. $2750 p/a.**

23 ACRES, fronting on Hwy. 173 N. **Not in a subdivision.** Excellent site for a lake, only $1700 per acre w/terms by owner.

5.8 ACRES WITH WATER & ELECTRICITY. $23,000 with TERMS BY OWNER.

BANDERA CREEK! 7.8 acres. Cypress trees, deep pool & small water fall. **Beautiful land, very hard to find!**

FURNISHED 2 BR, 2 BA very nice mobile on 8.9 ACRES near town. **PRICED TO SELL AT $38,500 WITH TERMS BY OWNER.**

2 HOMES COME ON THIS LOVELY 28+ AC. PARCEL. UNBELIEVABLE VIEWS IN ALL DIRECTIONS. Owner moving! Excellent access on Hwy. 16.

LARGE ROCK 2 OR 3 BR HOME ON 10 ACRES, TARPLEY AREA. LOVELY **GUEST HOUSE** with fireplace. Owner will finance. **Will Lease.**

WEEKEND CABIN w/fireplace on 35 acres. Owner carry. **$1500 per acre.**

180 ACRES, LARGE 4BR HOME barn, deer proof fencing, two fantasy & spectacular shootings

Beautiful rock home in MONTAGUE ESTATES ON 5.6 ACRES. Large metal building. $109,500. Will lease!

beautiful views. $165,000.

Lovely furnished 2 BR home ON 8+ ACRES ON PRIVILEGE CREEK. Very secluded & beautiful views. Owner will finance.

OLDER STYLE 2-STORY HOME on Medina River, sitting on 4+ acres with small horse barn. Reduced to $85,000.

LOVELY 3 BR, 2 BA furnished home with large deck over-looking **THE MEDINA RIVER.** Custom built, beautiful fireplace. A great buy at $125,000. w/ terms by owner.

LARGE 4 BEDROOM 3 BATH ROCK & CEDAR HOME ON 4+ ACRES. Pipe Creek area. 2 water wells. Barn. Reduced to $99,500 with owner finance.

WELL-DESIGNED 3 BR, 2 BA HOME on 5+ acres. **PIPE CREEK AREA.** Very private. Beautiful trees,outstanding views. Large metal building. **$109,500. WILL LEASE!**

COUNTRY TWO STORY HOME on 11 tree-covered acres. Beautiful setting. Owner will finance. **REDUCED TO $79,000.**

LOVELY 3 CONTRACT PENDING N. Large barn, many

PIPE CREEK AREA! SPANISH STYLE HOME ON 5+ ACRES. Living room with fireplace & separate den. All brick & tile-time tile roof. $85,000.

THIS ROCK & CEDAR 3 BR, 2 1/2 BA home priced to sell! Separate den & living rooms. Sitting on 2.5 acres. **Priced to sell at $79,500.** More land for sale.

Very well-kept older 3 BR, 2 BA home. Pipe Creek area. **NEW ROOF & ACCESS TO MEDINA RIVER.** On one+ acres. **$57,000.**

INDIAN WATERS. This well-kept home sits on 2 lots. It has 3rd BR study, 2 BA, living room with fireplace & lovely sunroom. Lots of storage. New central & heat system & storm windows. Priced to sell at $50,000.

PRICED FOR QUICK SALE! 3 BR, 2 BA home on 1+ acres on the **Medina River** in Highland Waters. $45,000.

2 BEDROOM, 2 BATH PALM HARBOR home on large lot. Excellent location, river access. **$28,900 WITH OWNER TERMS.**

EXCELLENT RENTAL INCOME! this two or 3 bedroom home in town is ideally located. Reduced price! **$28,000.**

WHITNEY REALTY, INC.

1203 CEDAR ST. P.O. Box 1947
Bandera, Texas 78003
512-796-4497

REAL ESTATE SALES

We have many good properties for sale--ranches, residential and business properties.

CALL FOR INFORMATION

If you have a property you want to list for sale--please call.

10 nice acres --fenced, very nice 3 BR, 2 BA home, guest house, good water well, garden and small barn. Highway frontage. Full price, $92,500 with seller terms.

Two nice lots in Highly Desirable "Bandera River Ranch." Water system, swimming pool, river access and much more. Full price, $19,900.

4,000 sq. ft. building on two nice corner lots in Bandera. Great potential for any kind of business in a growing town. Plenty of parking space. Three phase electric current. Priced to sell at $150,000. Good terms by owner after a reasonable down payment.

400 Acre rolling to level ranch. Excellent deer proof fence on three sides. Live oak and post oak trees. Very little cedar. Nice lake site. Extra nice. Located approx. 12 mi. NW of Kerrville. Priced at $795 per acre with good seller terms.

20 Unit apartment complex plus laundry room & office. Located in the outskirts of Bandera.-100% rented & 2 waiting list. Excellent income & tax shelter. We will furnish profit & loss statement to serious buyers. Buyer must furnish financing. Asking $18,250 per unit.

Nice home on 92 acres. 2 BR, 2 BA. Many outbuildings.Small creek with several small lakes and ponds. Pear orchard, deer proof area with black buck antelope. Good access. The ideal retirement place where it's quiet and plenty of deer and fishing.

NOTICE! NOTICE! We have sold most of our listings and badly need reasonably price property to sell. If you really want to sell, come by my office **OR CALL me 24 hours a day at 796-4337. Irvin. These are all exclusive listings & broker participation is invited.**

Irvin Stevens Realty
Call 796-4337 anytime WSN-tfc

BILL CASTLE

RANCH REAL ESTATE
RUDY ROBBINS, ASSOCIATE

3 BR 2 BA HOME in Indian Waters overlooking Doe Creek. $70,000.

3 BR 2 BA home on 2 lots at Twin Lakes. Fenced yard. Storage Bldg. $45,000.

2 BR with loft area, fireplace. Cypress St. $39,500 Assumable note.

4.86 ACRES High over-looking Bandera. Old Silver Spur Night Club. Beautiful views of Medina River, Bandera and Countryside.

4.8 ACRES 3 BR 3BA rock home, fireplace, off Hwy. 173 N.. $85,000, terms.

5 ACRES Castle Lake, $6,500.

5+ ACRES well, septic, electricity, partially fenced, near town. $17,500. Cash.

5+ ACRES 3 BR manufactured home near Bandera. Owner financed. $37,500.

6 ACRES with 3 BR 2 BA home. Barn and pens. Owner finance to qualified buyer. $70,000.

6 ACS. 10 min from Bandera. Water & septic included, Owner financing. $500 down.

8.5 ACRES, fenced, well, septic. Owner financed.

THE PASS L CONTRACT PENDING .76 ac. on Hwy. 173

8+ ACRES fronting Hwy. 1283. $29,000. Good terms.

8.5 ACRES off Ridge Route Rd.. assumable note.Make offer!

11 ACRES Pipe Creek. well, septic, electricity, phone, fenced. Make offer.

15 ACRES FM 470. About 8 mi. from Bandera. Fantastic view. $2,000 p/a , will go Texas Vet.

20 ACRES on FM 470 West of Tarpley. $1,500 p/a.

30.1 ACRE older home, horse barn, arena, close to Bandera Downs. Reduced.

60 ACRES, 3 BR, 2 BA home with approx. 50 ac. in a coastal field. Located on a paved road

120 ACRES, fine 3 BR, 2 BA home, 3 strong creeks, lakes, ponds, beautiful views.

125 ACRES, between Tarpley & Utopia, on all-weather county road. **STRONG CREEK. LARGE** spring. Rolling hills with many trees. Fenced, well, septic. $1,100/ac. Terms.

198+ ACRI CONTRACT PENDING w. Level, nice trees.

215 ACRE Level, oaks, horse barn, small house, 2 wells, pipe fencing, near Tarpley. Terms.

415+ ACRES on Seco Creek. Spring fed tank, nice house. Good ranch at $1197 p/a. Terms.

491 ACRES Seco Creek. 2 dams, old lodge, horse barn, arena, field. 7 1/2% assumable note. $1000 p/a.

796-4766
1402 Cypress (Hwy. 16 South)
Bandera, Texas 78003

Linda Scruby Real Estate

"Specializing in Horse Properties"
603 Main
P.O. Box 1809 — 512-796-3025
Bandera, Texas 78003 — Fax 512-796-3026

Older 3 BR, 2 BA house on large lot on edge of town. New roof & septic. Asking price, $59,000.

2½ Acres. Bandera Ranch Acres. Owner will finance.

10.8 Acres. Bandera Ranch Acres. w/ 2 BR, 2 BA mobile home. w/room add'n. Well, septic, utilities & 2 stg. bldgs. Asking price, $55,000.

26 Acres. Highland waters. Well, cleared fields, large trees. $2,500/acre.

29 Acres. Pipe Creek Area. w/3 BR, 2 BA mobile home. Asking price, $83,500.

75 Acres. ½ mile N. of Tarpley. Road frontage.

92 Acre Ranch. 4 mi. from Bandera. 3 BR, 2 BA house fenced, cross fenced. Ponds, orchard. Asking price, $240,000.

215 Acre Horse Ranch. 12 miles from Bandera. Pipe pens, barn. 2 BR house, 2 wells. All cleared.

We have lots of people looking for **RENTALS.** If you have **RENTAL PROPERTY,** call us today!

Sell or lease: 9 acres, Pipe Creek, well, septic, utilities. Huge trees. 512-490-5075.

Large fenced lot, utilities at Wharton's Dock. Owner financed. 649-2181.

10 acres with water, electricity, septic, good fence, large stock tank, etc. 1 mi. N. of Bandera. Owner Finance. 915-465-4795 after 6 p.m. 49-4tc

NICE, ROCK 2 BR, 1 BA HOME with business fronting on Hwy. 16. Small apt. included. $85,000 Owner Financing. 535-4552 50-ltc

Before you buy, let's compare.

Maybe I can save you some money on insurance:
- Life
- Homeowners
- Auto/Boat/RV
- Business

Joe W. McMullan
Insurance Agency, Inc.
796-3738 1-800-343-8023
401 Main St. Bandera
Allstate
Allstate Insurance Company
Life and Health Prod.
Allstate Life Insurance Company

NOTHING DOWN! Lovely secluded 11.833 wooded hill country acres with central water, electric, no city taxes or maintenance fee. Wharton's Dock area. Livestock and mobiles OK! $1,935/acre; $299.48/ month. 751-2222 **512-895-9763** 3-tfc

10 acres, running creek. Large rock home, barn with stalls, good fences, 2 nice guest houses. Behind Bandera Downs. **796-4355** 4-tfc

Hatfield Realty

796-7724 — 589-2553

COUNTRY LIVING

13 Ac. nice 2 BR, 2 Ba SOLD ne, metal barn on slab, storage building, fields, hi ores perfect. $86,000. Near Medina.

2.75 Ac. get away from it all in unique ho in Rio Hondo on private lake, beautiful scenery, secluded. $69,500.

27 Ac. well, septic, elec, fenced, creek, small pond, fronts hwy., 30x50 steel bldg. lots of equip. goes with sale. Fantastic view. Owner said sell! Only $84,500.

ATTENTION HUNTERS!

100 Acres, near Bandera. 1000 ft. of river, 3,100 sq. ft. home, out-buildings, horse barn. Owner finance. $360,000.

150 Ac. Nice valley SOLD , 3 BR home, coastal field, beautiful views, Ashi per acre. Near Medina.

421 Ac. Cabin, rough SOLD ,000 ac. preserve next door. $425/ac. Near Medina.

390 Ac. Commercial SOLD ntenti! River front, lodge, cabins, pool, airstri SOLD er. Asking $833/ac. Near Medina.

400 + Acres, cabin, utilities, lakes, high hills, wide valley, and of the road. Superb hunting. $249,500.

RAW LAND

20 Ac. Has it all Perf SOLD ng, creek, pond, huge trees, spectacular views, SOLD electric & phone close. $54,950. Near Kerrville.

35 Ac. Over SOLD flowering cypress trees and cat CONTRACT PEND. e.

DOROTHY HARDEN REAL•ESTATE

796-3841

2 BR, 1 BA house in Bandera. W/D connections, carport. A bargain at $36,000.

2 WATERFRONT LOTS on Lake Medina. $15,000.

COMMERCIAL IN BANDERA. 10 Ac. busy location on Hwy. 16 with Medina River front. Owner financing & ready to develop, all or part. Call for information.

AT ALAMO BEACH ON MEDINA LAKE. 1 acre near water front with view. Good terms with owner financing. $25,000.

BUILD YOUR "Get away from it all" HOME on a lot at "Flying L" Buy now while I have lots a pre-parimutuel prices.

Let me help you find your property in Bandera County.

Medina Lake restored lake house 2-story. Lake view and access 1 acre lot. Two wells. Must see to appreciate. Owner financed $35,000. 512-751-3355.

Six acres, beautiful oaks, paved roads. central water and septic tank. Seven miles north of Bandera towards Kerrville. $500 down and $250 per month. 1-512-257-5559

Century 21 — GENE HOLLIDAY & ASSOC., INC.
HCR-3 BOX 18 -HWY. 16 at Privilege Creek.
Bandera, Texas 78003
(512) 796-7731

LET US SELL YOUR PROPERTY!

3-3-2 new home on 1.5 Ac., great location & trees, $114,000.

3-3-2 super home w/creek, 1/2 ac. in Spring Creek. Pool, lake $118,000.

Great 3-2-2 on 5 beautiful ac., 2 living areas, $149,000.

3-1 log home, 5 Ac. near race track. $69,500.

3450 SF quality home, 8 ac., great area. $210,000.

3-2-2 home & guest house, 14 ac. close in. Ideal horse ranch. Hwy. frontage $189,500.

4-2 modular home on 7 Ac. ready for horses. $79,000.

2 BR mobile on 4+ SOLD **foundation & roof, garage, fenced, corner lot. $44,900.**

19 Ac. Christmas tree ranch w/2 homes, workshop on San Julian Creek. $250,000.

983 Ac. 2 wells, great hunting, rolling hills. $635/ac.

WE HAVE SMALL ACREAGE & LOTS - COME IN & SEE OUR INVENTORY!

ENJOY THE BEST OF TEXAS

classifieds 796-3718

Deadlines: Wednesday Edition--3 p.m. Tuesday — **11¢ per word; $2.75 minimum**

Real Estate | Real Estate | Rentals | Mobile Homes For Sale | Farm & Ranch | Miscellaneous For Sale | Cars & Trucks | Cars & Trucks

For sale: furnished cabin at Wharton's Dock. Albert Schwope. Phone 512-755-6044.

Must sell. Make offer. Enchanted River Estates. 87x170 foot, with improve-

[illegible] Medina River. One mile from race track. 512-680-0452.

6 acres, Texas Vet tract. Good grass, beautiful live oaks. 1-257-7668. EE.

695 acres 5 miles from Bandera near race track. $575/acre. Contact Steve Watson, 512-454-0307. AZTEC Realty Company.

306 acres Seco Creek. Lakehouse, some level game proof fields. Some hills. All but 500 ft. of perimeter is game proof. Ag-exempt. Off Hwy. 470 west of Tarpley. Bruce Montague Realty. 512-796-4600.

405 ACRES Mickel Creek, lake, house, small orchard. 12 acres level field. The rest hilly, good springs in draws. Ag. exempt. NW of Medina. $995 p/a, all or part.

306 ACRES Seco Creek. Lake house, some level game proof fields. Some hills, all but 500' of perimeter is game proof. Ag-exempt. Off Hwy. 470 west of Tarpley.

LOWEST PRICE LOWEST PRICE LOWEST PRICE 348 AC., ONLY $804/AC. Large lake, both sides of Hondo Creek., Combination level & hills. Beautiful trees. Resolution Trust Corp. Liquidation!

Neat, modern mobile home on 1 acre. Beautiful lake view. $35,000.

Bruce Montague Realty, 512-796-4600

NEW HOMES FOR SALE

NEW HOMES-- San Julian Creek Estates
2 miles south of Bandera on Hwy. 173
Creek Frontage
Horses OK. Close to Alkek Elementary.
FINANCING
Come out and LOOK!
Loyd Builders
796-4318 796-4963 51-30p

WHY PAY MORE?

Bandera Ranch Liquidation
5 ACRES - $12,995
HILL COUNTRY VIEWS
Giant Live Oaks
Electricity & Telephone
Paved County Roads
Texas Vet and Owner Financing
Low Fixed Rate!!
CALL NOW! Weekdays (512) 822-7834 Weekends (512)796-4384

Quit smoking and improve your circulation.

Travel trailer space for rent. 751-2096.

Attractive 1 BR house on 2 lots, beautiful oaks, excellent neighborhood, Pipe Creek area, river privileges. Stove and refrigerator. Available [illegible]. $350 month. 751-2096.

Lakefront house, fireplace, hard wood floors, 2 BR, 1 BA, furnished. 536-4089.

Furnished 1 BR, efficiency apartment in Pipe Creek. Single occupancy only, water furnished. $80 deposit, $230/month. 696-4668.

Office for rent in Viking Center. Call 751-2185.

Must see to appreciate this 3 BR, 1 BA home. Huge oaks, flower beds, storage shed, W/D hook-ups, central heat. Only $325, $75 deposit. Water and garbage furnished. Call 796-8119.

2 BR, 1 BA on 1 1/2 acres, fenced yard in Pipe Creek on FM Road 1283 and Highway 16 or 1 BR, 1 BA commercial or residence. 535-4958 or 512-341-3928.

1 BR cabin, furnished, at Medina lake. $220/month. Bills paid. 751-2128.

Restaurant for rent. Good race track traffic. Call 535-4681.

3BR, 2BA on 5 acres in Pipe Creek area. 2BR, 2BA and guest house on 10 acres in the Tarpley area. Gay Guilott Realty. 796-3518.

For rent: like new mobile home. Medina Lake area. 2 BR, 1 BA, furnished, carport, fireplace, ceiling fans. $300/month. 751-2809.

Apartment for lease. 2 BR., CH/A 6 month lease, $250/month, $150 deposit. 796-5280.

For rent: condominium. Fully furnished. 2 BR, 2 BA. Call Mr. Davis. 796-7116 evenings or 1-512-349-5317 days.

Trailer spaces for rent in town. Call after 6 p.m. 682-3641.

SID'S SELF STORAGE
all metal, cement base, 10x10x10--$35/mo. No deposit. Your lock, your key. 4 miles north, Hwy. 173.
512-796-3543
796-8803 17-WED

Polly Peak Road Storage
Polly Peak Rd. & Hwy. 16
535-4483
796-4291
Storage Units for Rent
OFFICE SPACE
800 sq. ft., All or part TFC

Mobile Homes For Sale

Modular with attached garage in River Front Subdivision — Kerrville. New paint, new carpet, den with fireplace. Call 1-800-275-3710.

New 16-foot wide 3BR, 2BA, $10/month. Plywood floors, A/C. December only! 11% APR, 240 months, 10% down. 512-637-0819, 512-676-4981.

Boerne Homes
Oldest Schult Dealer in Texas!
Always best selection, best service and best Prices! We're close and we want your business. Why go anywhere else?
1-800-950-8161
Smart buyers buy Schult Homes from Boerne Homes. 50-TFC

Winter Special!! Loaded new 16x80, 3+2 only $173 per month, E-Z qualifying with 10% down. 10.50 APR, 240 months. Free delivery and A/C. Buy now and get free furniture package. 512-675-3104.

Factory's Mistake — We got three 16x80e and only ordered one. Huge discount. Call now and make offer. 1-800-880-1740.

Repos, repos, repos. Large selection of DW and SW. Low prices, great financing. 1-800-275-9710.

Factory overbuilt! Must liquidate. 3 BR, 2 BA, double-wide. Only $199 per month. 10% down, 240 months at 11.0% APR. 1-800-275-9710.

Farm & Ranch

Appaloosa horses for sale. New and used. Call 512-538-2858.

Horse breaking, training. 589-8819.

FIRST TIME EVER SALE!!! *January thru February*
For the first time ever purchase a native big-toothed maple tree at a reduced price. For a limited time only
LOVE CREEK ORCHARD
offers 5-gal. maple trees for only
$29.95
Now is the perfect time to plant this fast-growing, low maintenance, colorful native.
The tree Lost Maples is famous for is on sale at
THE CIDER MILL & COUNTRY STORE
Main St., Medina
512-589-2588

Feeder pigs $25 each. 751-3099.

All-around ranch-hand and experienced horse trainer available for hire. Will work for ranch or individual. 512-980-7740.

ROUND BALES HAY GRAZER
DELIVERED
796-4248 35-tfc

One water windmill, 27-foot tower, 6-foot fan, excellent condition. 82-792-5572.

Hay for sale. Sugar Queen Sudan. $1.25 and $2.25 a bale. Call 796-2434.

ATTENTION RANCHERS:
Small company owner is seeking one hunting lease. I don't smoke or drink and I can provide my own living facilities. Prefer 1000+ acres of gentle terrain. **Call 214-324-4200.** 23-WSN

Fertilized coastal and hay grazer. Square and round bales. Priced right. Deliveries available. Hix Ranch (Near FM 3240 and FM 2828). Dickie Hicks. 796-8297.

For sale: fertilized coastal Bermuda hay. John Hamilton. 796-3811.

Coastal Bermuda hay. Some field bindings reduced from $3.50 to $2.25 other cuttings $3.75 and $3. Heavy fertilized bales. Approximately only. No Sunday sales. R.G. Scott, 796-3408.

Fertilize green hybrid Sudan round bales. $25 per bale. Hughes Beds Browning 796-3440.

Hay for sale: High quality fertilized Coastal & Hygerl square bales. Round Hygerl [illegible] **2098. Randy Schott.**

For sale. Hay. Call 796-4734

The #1 hay of all kinds. New peanut hay. Cheap prices, delivered. 512-963-3712.

TRACTORS AND EQUIPMENT New & Used

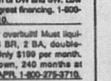

PARTS - SALES AND SERVICE
FREDERICKSBURG EQUIPMENT
Hwy 87 South
Fredericksburg, TX
512-997-7533

Will Buy Horses of all Kinds
1-685-3361
796-4271 20-TFC

Can I save you money on homeowners insurance?
Call and compare.
Phone Allstate and compare your present homeowners insurance price and coverages with ours. Maybe I can save you some money.

Joe W. McMullan
Insurance Agency, Inc.
796-3738 1-800-343-8023
401 Main St. Bandera
Allstate
Allstate Insurance Company

Hunting & Fishing

DEER LEASE WANTED
4-6 hunters
B.A. phone 558-4535
696-2160 51-4tc

Garage Sale

Big Sale. Saturday, Feb. 15, 9-5. 10-ft. gal. stove hood with motor; 3 sec. stainless commercial sink; shop lights; air conditioner; and misc. Casa Helotes. Hwy. 16, across from Floore Country Store. 695-9301; 695-8510.

Multi-family yard sale. Saturday, Feb. 22, 9-4. Polly Peak Drive and Highway 16. Baby crib, hi-chairs, books, clothing, small appliances, dishes, water skis and much more.

Miscellaneous For Sale

Diet cookies, 1/2 price. Regular $1.50 each, now 75 cents. Regular case of 27 price $35, now $18. Rainbow vacuum for sale. $700 firm. In great condition, about 3 years old. 796-3484 day, 796-4695 evenings.

SALE!
$10.95
January thru February
APPLE TREES
Now is the perfect time to plant apple trees.
Pick apples in your own backyard!
Famous Dwarf Apple Trees produce apples within 18-24 months.
Have apple pie by fall!
From the pioneer of the Texas Apple Industry...
LOVE CREEK ORCHARD
Trees located at
THE CIDER MILL & COUNTRY STORE
Main St., Medina
512-589-2588
MEDINA-The Apple Capital of Texas!

Like new console piano. Need very little. Cash or will finance with good credit and small down payment. Can be seen locally. Serious inquire only. Call 1-800-695-7611.

Hammond Spinet organ, antique wooden standard size baby bed, set of 8 Grand Broque sterling silver, solid walnut stereo cabinet. 562-3276.

King-size water bed with bottles, bookcase head-board, padded rails, two matching night stands. Must sell before new bed is delivered. Call evenings or weekends. 796-3570.

Wood stoves with ovens, wood burning hot-water heater, PVC pipe, 6-inch steel pipe, gas heaters, vents-a-hoods, cast iron leg tubs, 10x30 bunk trailer. 796-4377, 512-558-9446.

OAK WOOD SPLIT & ROUND WOOD
796-3935
after 5, or anytime Sat./Sun.
42-tfc

Metal Mart Special: steel roofing 36 cents, per square foot, 6-inch steel purlin, $1.08 per linear foot. 1-800-877-2515.

Oak firewood 796-4939.

Steam clean three rooms. $24.95. 1-800-779-4798.

MASON SHOES. Men's and women's. Dress, work, boots, and sport. Call W.A. Stewart for appointment. (512)796-3348.

JEWELRY REPAIR, stone setting, watch, clock repair. JEWELRY APPRAISAL, custom jewelry designs. SCORPIO JEWELRY, 300 Montague. Tuesday thru Friday 10-5:30. Saturday 10-2. 796-4968.

Bev's Leathercraft. Hand-tooled leather goods, rattlesnake crafts, deerskin vests and chaps, repair horse tack, rec. program covers, holsters. Beverly Madgwick, Box 174, Medina 78055, 512-589-7128.

Printer and typewriter ribbons. Bandera Bulletin.

We can handle your rubber stamp needs. 2-3 day delivery. (Special stamps take longer.) The Bandera Bulletin. 796-3719.

Guaranteed
Batteries reconditioned--$20, exchange
Heavy Duty NEW BATTERY $30 Installation extra
Battery Outlet
1804 Oak St. Bandera
796-4337
Irvin Stevens 9
We buy old batteries! 3

1990 Mitsubishi Eclipse. Loaded, like new. Make offer. 512-896-5672. Leave message.

1986 Honda Accord: PS, PB, tilt, A/C, cassette, clean, take down. 589-2819.

1967 Ford pick-up, L.B., 6-cylinder, runs good, excellent body, needs paint has camper shell, "Headache rack," four extra large mag wheels, ball and hitch. Call 8 a.m. or p.m. 796-7146.

1990 Chevy Silverado, 3/4-ton, 4x4, loaded. Many extras including gooseneck hook-up. 535-4260.

1978 Lincoln Town Car, very clean, low miles. 796-7351.

For sale: 1963 Falcon. 43,000 miles. Runs good, 65% restored. $1,500 OBO. Also 20-30 chickens, mixed buffs. Cedars, metal nests and water cans. Will take $50 for all. For more information, call 796-3687.

1989 Dodge Shadow 4-door, completely loaded, 46,000 miles. A good buy. $4,595. 535-4650 day or night.

Rec. Vehicles

1976 El Dorado motor home, 23-foot, self-contained, new roof, a/c, 51,000 miles. Asking $5,000. 512-751-3269.

Onan 6.5 generator less than 800 hours. One each: A&E 20-foot awning like new, Dometic refrigerator, gas, electric, 535-4182.

40-foot mobile villa with tilt out, excellent condition, awning completely furnished, queen-size sofa bed, queen-size bed and bedroom, washer and dryer, new tires. Must see to appreciate. Reduced for quick sale. $8,500. 796-3940.

Tex SCAN

Statewide Classified Advertising Network
Advertise in 283 Texas newspapers for $250.
Reach more than 3 MILLION Texans.
Call this newspaper for details.

"Not Board Certified.

DEER HUNTERS SPECIAL: 25 acres, $795/acre, wooded, excellent hunting, adjoins paved road. Texas veteran or owner financing, prime acreage. Fox Realty, 500 Buchanan Dr., BURNET, TX 1-800-725-3696.

ARE YOU COLLECTING PAYMENTS on real estate you've sold? We'll give you cash now for these payments! Call National Fidelity Corporation today! 1-800-364-1072.

WOLFF TANNING BEDS: New commercial/home units from $199. Lamps, lotions, accessories. Monthly payments low as $18. Call today. FREE NEW color catalog. 1-800-228-6292.

LAST CHANCE TO BUY your own little stretch of Texas at 4% interest, 20 years, 0 down, $92/mo. Deal ends Feb. 29, 1992. Call 1-800-275-RFCO.

DRIVERS: KLLM INC., Dallas and Houston terminals are now hiring experienced tractor trailer drivers to run 48 states and Canada! Call 1-800-925-5556, Monday-Friday.

MAKE A FRIEND... FOR LIFE! Scandinavian, European, Yugoslavian, Australian high school exchange students arriving in August. Host families needed! American Intercultural Student Exchange. Call toll-free 1-800-SIBLING.

DRIVERS- - - WE'RE GROWING and need more teams. We offer competitive pay and benefits, bonuses, modern tractors, good freight. Call today !!! Celadon 1-800-729-9770.

ANNOUNCEMENT: HAVE YOU had a silicone breast implant? For information on your rights call "Waldman v. Smallwood "Grossman " Carpenter Attorneys. 1-800-833-9121. "Board Certified

HOTSHOTS, BIGSHOTS! INWAY Lite Specialty Division. Join our fleet of professional owner operators by leasing on your hotshot or bigshot today. Call for details. 1-800-366-1622 or 1-800-366-1758.

PHARMACY TECHS: Interested in becoming a traveling teacher? We need to hire 5 seven several techs experienced in PDX Pharmacy systems. Start immediately. Call 1-800-772-8593 TODAY!

STAINLESS STEEL HI-PRESSURE steam cleaners. You talk direct with factory. Up to 55% discount 3,500 psi, 42 models. Zero interest financing available. Texas, 1-800-324-2820.

DELUXE 35MM CAMERA*** $49.95, includes coupon for 100 rolls replacement Fuji or Kodak film. Promotion, 9135 Katy Frwy., Houston, TX 77024, or call 713-465-8671.

"POOR MAN'S FRANCHISE" have fun, make money, too. Environmental/Educational distributorship that will pay you what you are worth. Investment varies with inventory. 1-800-677-7727.

ADOPTION: YOUR NEWBORN will have a full-time mother and devoted professional father to share all the love, happiness and security that we can provide. Call Chris and Jim collect 404-509-1246. Expenses paid, legal/confidential.

It's illegal to be paid for anything beyond legal/medical expenses.

YOU ALWAYS HIT THE MARK WITH THE CLASSIFIEDS

BEST AVAILABLE COPY

classifieds 796-3718

Deadlines: Wednesday Edition--3 p.m. Tuesday — **11¢ per word; $2.75 minimum**

Help Wanted

U.S. Postal Service needs you! Now hiring your area, not just a job, a career. Starting pay $11.41 to $14.90/hour. No experience necessary. Application and exam info., 1-800-572-0943 ext. 100.

The Bandera Nursing

applications for the following positions: Medication Aide for day shift and relief; RN for weekends, 8 hr./day. Competitive wages offered. LVN for 11 to 7 shift. Call Linda Trout, RNDON at 512-796-3767. 41-TFC

Pipe Creek Junction Cafe is taking applications for waitress, bus, and kitchen help. Day and night shifts. Apply in person. 535-4313.

INCOME OPPORTUNITY in an industry projected by Wall Street to be one of the top 3 growth industries for the 90s. FANTASTIC security products, FANTASTIC pay plan. FANTASTIC opportunity. Full- or part-time. 1-800-999-4856.

now taking applications for wait staff and kitchen help. Apply in person at River Oaks Restaurant.

Baby-sitter needed for in-home sitting in the Pipe Creek area. Call 535-6107.

Afternoon pre-school teaching position open. Approximately 20 hours/week. Must be flexible. Imagination Station 535-4028.

Wanted: cook to work on a ranch for groups. Call 796-3037.

Housekeeper. Large home just north of Helotes. Five days/week. Live-in optional. Laundry, cleaning and cook five suppers/week. No children, no pets, no elderly to care for. Room, board, salary. References required. 512-695-9611. Leave message.

POSTAL JOBS Bandera area $23,700 per year plus benefits. Postal carriers, sorters, clerks. For an application and exam information, call 1-219-736-9807, ext. P-8022, 8 a.m. to 8 p.m. 7 days.

Work at home. Many opportunities available. For application rush self-addressed self-stamped envelope to Home Employment, P.O. Box 14405 Odessa, TX 79768.

We'll pay you for easy tabulating work from home! Up to $106 paid daily. Call 1-900-9 7 8 - 7 3 7 7 ($1.49/min/18years+) or write: PASEE - R168, 161 S. Lincolnway, N. Aurora, IL 60542.

Postal Jobs in Bandera area. $22 700 per year plus benefits. Postal carriers, sorters, clerks. For an application and exam information, call 1-219-736-9807 ext. P-8032, 8 a.m. to 8 p.m., 7 days.

Services

Art lessons. Color, composition, perspective, design and art appreciation. $10, Tuesday and Thursday. 796-4912.

Custom sewing done in my home. Call Cindy at 796-4380.

Needing to work in my own home. I can do things on my computer or typewriter. I supply the necessities. Reasonable rates. I do essays, reports, research papers, programs, books, etc. For more information call 796-3893, ask for Sheri.

Care provider available. For in home care of client. Call 796-4381.

LAWN SERVICE
Lawn maintenance, tree trimming, landscaping, grass planting, brush hauling & fertilization.
7 years experience.
Dependable.
Call Mike Allen
535-6265 20-tfc

Services

TEJAS Mobile Engine Service
February-Spring Tune-Up Special!
PUSH MOWERS: Change oil, sharpen blade, adj. carb & set RPM speed, change air filter, points, condenser & spark plug. $18.50 plus tax.
RIDING MOWERS: Tune-up, sharpen blades, adj. carb & set RPM speed, change oil, engine plug, points & condenser. $25.00 plus tax.
FREE PICK-UP & DELIVERY
7-11 am/6-10 pm Mon.-Fri.
796-4149 51-4tc

12345678
IMAGINATION STATION
Learning Center
PIPE CREEK
FEBRUARY CURRICULUM:
Transportation: by Land, Rail, Water & Air!
Letters: Uu, Vv, Ww, Xx
Numbers: 20, 21, 22, 23
Bible Lesson: How do we Worship?
535-4028
ABCDEFG

Building contractor, complete house, additions and repairs. Fast service. Jon Murrell 796-3691.

Jewelry manufacturing, custom design and repairs. Jon's Originals. 796-3891.

Steam clean three rooms, $24.95. 1-800-776-4798.

SMALL ENGINE REPAIR
Portable Generator
Chain Saw, Lawn Mower, Small Tractor, Tiller
RV REPAIR
All appliances, Plumbing & Electrical
DKL Enterprises
1302 Hackberry
796-7456 80-10tc

Appliance Repairs. Check out our reasonable prices. Heating systems serviced. All major appliances-microwaves. Nearly all vacuum bags and belts. 796-3127.

Benders Handyman. Pipes wrapped, screens and window repairs, carpentry, roofing, shingle or metal. Electrical and plumbing repairs. Sewage lines cleared and repaired. All painting and dry wall work. 796-3127. Good quality work at fair prices.

Robbins' Nest Day Care
2½ yr. old class 1/2 day pre-school kinder program for 4 yr. olds. Full time 1/2 day available.
Pre-School Class Begins Sept. 3
Arts & Crafts Stories
Readiness Skills
Music Field Trips
Nature Walks
Call or come by!
404 3rd St.
796-4175
21-tfc

Professional Chain Saw Sharpening
Irvin Stevens
1504 Oak St., Bandera
4 Blocks East of Guaranty Savings
796-4337 7-tfc

General Home Repair: yard and ranch fence, additions, cabinets & general remodeling. Call Joe Sides at 589-7724.

CEMETERY WORK
Monuments, curbing, coping, leveling & monument repair. 796-3127, Jack.

Services

Professional VHS Editing Service: Simple editing, copying, 2 channel audio dubbing. Apple Macintosh hardware and software consulting. Call Arl Richardson at Indian Spring Ranch. (512) 535-4542.

Piano lessons. Ron English. Enroll now for pre-school specialized music at Pipe Creek/Bandera day cares. 1-800-484-1059 security code 2057.

Wanted

Wanted to buy .22 caliber bolt action rifle. Frank, 796-7115.

Wanted: Travel trailer, motorhome, boat, motor ready to go or in need of repair. Must be reasonable. 751-3525.

Pets

Coon hound pups. $50 to $75. 512-824-5874 (SA)/589-2870 (Medina).

Free to a good home: 9-month-old Weimeraner puppy. Big, friendly, dog. Call 796-4917, leave message.

Australian Shepherds. Sell-out, blue Merles and red Merles. Out of working stock. 895-85. Also giving away rabbits and some dogs. 512-690-7740.

POODLES & PALS
9 a.m. to 5 p.m.
For appointment call 796-4357
Also Boarding Kennels
Indoor—Outdoor Runs
Call 796-3450
7-tfc

Lost & Found

All white, grown German Shepherd female named Crystal. Collar and tags. Last seen near Bob's Cove Sunday night, Feb. 2. Reward. Call 751-2222 or 751-2015.

Lost dog: Sharpei, dark brown with black face. Three scars on face. "Chong." $50 reward. 796-8318.

Miscellaneous

Thousand Trails Campground, unlimited membership, nation-wide. Original owner, no transfer fee. Asking $4,000. 512-751-3358.

We can handle your **RUBBER STAMP** needs. 2-3 day delivery. (Special stamps take longer.) The Bandera Bulletin, 796-3718.

FREE old newspapers. For moving, painting, mulch, animal bedding or any other reason. Pick up on Thursday or Friday or as available. Bandera Bulletin, 1116 N. Main, Bandera.

Junk Jewelry, costume jewelry bought & sold. Clean out that old jewelry box and call me. Specialty old rings, glass beads, silver & gold also. Call 796-4529.

NATIONAL BUILDING SYSTEMS COMPANY has dealership available in select areas. Complete product lines from Rural Steelwood Buildings to Commercial/Industrial all steel buildings. Call 303-758-4135, ext. 401. 51-4tc

Miscellaneous

Sat., Feb. 15, 1 PM
Bandera County Board of Realtors presents
"Re-Plant Bandera" Project
FREE windbreak Seedlings
Live Oak, Bald Cypress, Green Ash
Irrigation Supply Lewis Fr.
First State Bank, Banders, & Pioneer Realty, Lakehills.

Call Joe McMullan and compare before you buy.
Maybe I can save you some money on top-quality protection, whatever your insurance needs.
Leave the Good Hands People
Joe W. McMullan
Insurance Agency, Inc.
796-3734 1-800-343-3933
401 Main St., Bandera
Allstate®
Allstate Insurance Company
Allstate Life Insurance Company

Thank You

THANKSGIVING NOVENA TO ST. JUDE
St. Jude Novena, say it when problems arise or when one seems to be deprived of all visible help or for cases almost despaired of. Most holy apostle, St. Jude, faithful servant and friend of Jesus, the Church honors and invokes you universally as the patron of hopeless cases, of things almost despaired of. Pray for me. I am so helpless and alone. Make use I implore you, of that particular privilege given to you, to bring visible and speedy help where help is almost despaired of. Come to my assistance in this great need that I may receive the consolation and help of heaven in all my necessities, tribulations and sufferings, particularly—here make your special request) and that I may praise God with you and all the elect forever. I promise, O Blessed St. Jude, to be ever mindful of this great favor, to always honor you as my special and powerful patron, and to gratefully encourage devotion to you. Amen. Say this prayer for nine consecutive days, by the end of the 9th day your prayer will be answered. Publication must be promised. Thank you for a favor received. E.S

There's only one way to come out ahead of the pack.
QUIT
American Heart Association

Getting married?
Come by the BANDERA BULLETIN and pick up an easy-to-fill-out Wedding Information Form

Public Notices

Piano possible
We, the Bandera Community Chorus, need your help. The school has been offered a grand piano. The piano is in good condition. The school cannot afford this expense. We are asking that anyone who would like to

for any amount to:
Shelly Postert
P.O. Box 1168
Bandera
Home 796-4650
Work 796-3484
or
Jerry Neuenschwander
P.O. Box 105
Bandera
Home 796-3577
Work 796-3232
We would hate for this opportunity to pass us by! We have only a couple of weeks to collect this month.
Thank You
Shelly Postert

$500 REWARD!
for information leading to the ARREST & INDICTMENT of the person or persons guilty of the burglary of the Wallace Gilbert residence off Hwy. 1283 near Red Bluff Creek between 11 a.m. and 1:45 p.m., 12/13/91.
R.S. Steve Forest, Sheriff
P.O. Box 607, Bandera, Texas 78003
1-512-796-3771

Public Notices

Fiddlers Jam Session
The United Fiddlers Jam Session will be held Saturday, Feb. 22, at the Bandera American Legion Hall #157 from 1 to 6 p.m. Ya'll come.

Annual Meeting
The annual meeting of the Oak Rest Cemetery Association of Medina will be held at the Youth Center Friday, Feb. 21, beginning at 7:30 p.m..

Notice to Creditors of the Estate of Joseph Ray Duhon
Notice is hereby given that the will of Joseph Ray Duhon was admitted to probate on the 23rd day of January, 1992, by the Probate Court of Bandera County and that said will appointed Veronica Sellers, Independent Executrix of the estate. All persons having claim against said estate are hereby required to present the same to Mrs. Veronica Sellers within the time prescribed by law. Claims may be presented thru Billy Walker, (512)796-3008 Attorney for the Estate at P.O. Box 2227, Bandera, Texas 78003.

Constable's Sale
The State of Texas
County of Bandera
Notice is hereby given that by virtue of a certain Execution and Order of Sale issued out of the Honorable 37th District Court at Bexar County on the 6th day of January, 1992, by David J. Garcia, Clerk of said 37th District Court for the sum of Thirty-Eight Thousand, Two Hundred Eleven and 10/100 Dollars ($38,211.10) in favor of Stella Ortiz Kyle's attorneys, Oscar C. Gonzalez and Manuel G. Escobar, Jr., plus Four Thousand, Five Hundred and 00/100 Dollars ($4,500) in favor of C.P.A. Ruben Escobedo, and costs of suit in the amount of $241, under a judgement issued the 14th day of March 1990, bearing interest at the rate of zero percent (0.00%) per annum from date of judgement, in a certain cause in said Court, No. 89-CI-11066, Vol. 857A, Page 0082-0096 and styled Stella Ortiz Kyle vs. Peter Woodrow Kyle, Jr., placed in my hands for service, I, Ernest C. Reich, III, as Constable, Precinct 2, of Bandera County, Texas did, on the 7th day of January 1992, levy on certain real estate, situated in Bandera County, Texas described as follows, to-wit: Being 0.366 acres of land known as Tract 5 out of Original Survey No. 234, Abstract No. 1765, a partition out of a 4.449 acre tract, located in Lake Medina Highlands Subdivision, Bandera County, Texas; the property of H.B. Leeseve; being more particularly described by metes and bounds as follows: Beginning at a 1/2" iron pipe set along a fence and corner for the Southeast corner of the herein described tract, same being the Northeast corner of the property herein described; Thence S. 04 degrees 05'00" E. 81.98 feet, along a line adjoining said Tract 4, passing at 62.45 feet a 1/2" iron pipe set, to a point, being the southeast corner of the property herein described; Thence according to a mathematically adjusted traverse run by R.H. Parkinson (Registered Public Surveyor No. 218) September 1969; S. 84 degrees 45'00" at 240.25 feet along the 1084.00-foot contour line to a point at the southwest corner of the said 4.449 acre tract, being the southwest corner of the property herein described; N. 04 degrees 05'00" W. 81.98 feet, along a line adjoining said Tract 6, passing at 19.53 feet a 1/2" iron pipe set, to a point, being the northwest corner of the property herein described; Thence East, 115.47 feet, along a line adjoining proposed walkway to the north, to a 1/2" iron pipe set at corner; Thence N. 73 degrees 41'12" E. 130.07 feet, along a line adjoining proposed walkway to the north, to the Point Of Beginning, said land being shown on plat marked Exhibit "A", attached hereto and made a part hereof and being Tract No. 5 on said plat; Also that certain proposed fifteen foot (15') driveway containing 0.033 acre, lying between Lots 4 and 6 as shown on said plat, subject to an easement six (6') feet wide across the south end of said driveway granted to Chester Allen Kiefer, his heirs and assigns, for access to the six foot (6') walkway lying between Lots 5 and 6 as shown on said plat. Said property is levied upon as the property of Peter Woodrow Kyle, Jr. and that on the first Tuesday in March 1992, the same being the 3rd day of said month, at the court house door, of Bandera County, in the City of Bandera, Texas at 10:00 o'clock a.m. by virtue of said levy and said execution and order of sale, I will offer for sale and sell at public vendue, for cash, to the highest bidder, all the right, title and interest of the said Peter Woodrow Kyle, Jr. in and to said property.
And in compliance with law, I give this notice by publication, in the English language, once a week for three consecutive weeks immediately preceding said day of sale, in the Bandera Bulletin, a newspaper published in Bandera County, Texas.
Witness my hand, this the 8th day of January, 1992.
Ernest C. Reich, III
Constable, Precinct 2, Bandera County, Texas

Notice of Constable's Sale
The State of Texas
County of Bandera
Notice is hereby given that by virtue of a certain Writ of Execution issued out of the Honorable Bexar County Court at Law No. 7, on the 30 Day of December, 1991, by Robert D. Green, County Clerk of said Bexar County Court at Law No. 7 for the sum of Twenty Thousand, Four Hundred Ten and 67/100 Dollars ($20,410.67) plus $6,000 attorney fees, and $98 costs by virtue of a judgement issued the 14 day of February, 1991, bearing interest at the rate of zero percent (10%) per annum from date of judgement, in favor of Alside, Inc., d/b/a Alside Supply Center of San Antonio, in a certain cause in said court, Numbered 181,502, styled Alside, Inc., d/b/a Alside Supply Center of San Antonio vs. Bruce Building Materials, Inc., Joseph E. Davis and Georgia L. Davis, joinly ad severally, placed in my hands for service, I, Ernest C. Reich, III, as Constable, Precinct 2, of Bandera County, Texas did, on the 6th day of January, 1992, levy on certain real estate, situated in Bandera County, Texas, described as follows, to-wit:
Lots 1 and 2, Block 108, Subdivision "K", Avalon Ranch, a subdivision situated in Bandera County, Texas.
And levied upon as the property of Joseph E. Davis and Georgia L. Davis, and that on the first Tuesday in March, 1992, the same being the 3rd day of said month, at the courthouse door of Bandera County, in the city of Bandera, Texas at 10:30 a.m. by virtue of said levy and said execution, I will offer for sale and sell at public vendue, for cash, to the highest bidder, all the right, title and interest of the said Joseph E. Davis and Georgia L. Davis in and to the said property.
And in compliance with law, I give this notice by publication, in the English language, once a week for three consecutive weeks immediately preceding said day of sale, in the Bandera Bulletin, a newspaper published in Bandera County, Texas.
Witness my hand, this 8 day of January, 1992.
Ernest C. Reich, III
Constable, Precinct 2, Bandera County, Texas

Cupid's Corner

To Ron Solomon:
Thank you for your love and support. Always be my Valentine!
Love,
Pam

VALENTINE'S DAY

To our Dad, Tim Saunders--
We love you very much!
Ashley and Joseph

To my husband, Tim--
Thank you for being my friend!
Love, Kim

To the kids--
Thank you for being such a big help with every thing!
Love, Mom

Teach--
A big apple flavored valentine to you! Thanks for all the help!
Love,
The Cute Kid in the third row!

You Big Blue-eyed Doll--
I love you, and always will. Be my Valentine!
Love,
The Cowboy

John:
You have been very special to me. Your caring has meant so much. I can't thank you enough.
Love,
Joan

Business Directory
796-3718

AIR CONDITIONING

Air-Con Mechanical Contractors
•Heating •Air Conditioning
• Installation
•Sheet Metal Fabrication
DAVID HEEP, Owner
Bandera, Texas 78003
512-796-4310 512-796-4964
87-12tc

D'SPAIN SALES & SERVICE, INC.
804 Eleventh St. Bandera, Texas 78003
AIR CONDITIONING
TRANE CARRIER
Office: 796-3697
Wiley: 796-8250 Ray: 796-3426
Lic. No. TACLB001925

SERVICE AND INSTALLATION — ALL MAKES AND MODELS
Texas Air Systems Htg. & A/C
RAY CHOATE
512-796-4317
LIC # TACLB004306 Serving Bandera & Surrounding Area 48-8tpd

ANTIQUES

American Antiques
Blue Willow
Unique Gifts — Buy and Sell
COUNTRY ACCENTS
Hwy. 16 — 5 mi. S. of Bandera Downs
512-535-4979 65-tfc

APPLIANCES

D'SPAIN SALES & SERVICE, INC.
804 Eleventh St. Bandera, Texas 78003
APPLIANCES
KITCHENAIDE FRIGIDAIRE JENN-AIRE
Office: 796-3697
Wiley: 796-8250 Ray: 796-3426
Lic. No. TACLB001925

BUILDING MATERIALS

Building Materials
HEVENOR LUMBER COMPANY
1300 N. Main, Bandera
796-3709
7:30-5:00 Mon.-Fri.
8 to Noon Sat.
Large selection of lumber including construction & 'D' grade, pressure treated & rough cedar. Several plywood grades, builders hardware, paneling, sidings, formica, ranch fencing, gates & posts, insulation, roofing products, concrete & mortar mixes. Regular & masonry cement, cinder blocks & reinforcing steel. Plumbing and electrical supplies, fasteners for mite near anything. Windows & doors. Hand tools--Makita power tools & parts. Negley/Coronado paints & stains, guttering and flashing, sheet rock, Duo-fast nails & staples, swimming pool & spa chemicals & lots more.
Hevenor Lumber Co.--
where quality is the best value!
Delivery available. 51-tfc-W

BUILDING/REMODELING

FINE HOMES, ADDITIONS & RESTORATIONS

"The Company Where QUALITY Stands Out."
BANDERA BUILDERS, INC.
535-4313
Construction Management and Consultation — VA Approved Builder 67-tfc

We put our trust in the master builder...God.
C.J. Construction Company
Specializing in
Painting, Roofing, remodeling, Additions, New Buildings
Ask About Our New Tree Trim Service
Free Estimates--Please Call
512-792-4037 1-800-358-6208

CARPENTRY, ROOFING, PAINTING
That You Can Afford!
Years of experience
Quality Work Guaranteed
Day or Night
No Job Too Small
Call Ron at 796-7380 81-12tc

"Will Beat Anyone's Price"
H & H FIREPLACES
Installation--Repair--Cleaning
FREE ESTIMATES
Zero Clearance Fireplaces
Mike Holan
512-796-4311 Bandera, Texas 81-12tc

FREE ESTIMATES
Joe Ortiz Construction
Building and Remodeling
From the Ground Up
Remodeling Restoration or Turnkey
25 Years Experience
Rt. 1 Box 37N2
Medina, Texas 78055 — 512-589-2561 43-tfc

REMODELING & HOME REPAIRS
Additions, Cabinets, Painting
Roofing, Decks
Mobile Home Skirting & Repairs
Fencing of all kinds
FREE ESTIMATES JOHN HUTCHESON
796-3679

Business Directory Advertising
Business Card Ad $9.80/week
Based on 13 Week Contract
2x2 Classified Display (This Size)
Other sizes & lengths of run billed at regular display rates.

CLEANING SERVICE

Steam & Shampoo
No Hidden Cost
$8.95 Per Room
Two Room Minimum
$25 min. outside of Bandera
Carpet Cleaning
796-7263 Bandera
We can get the *MUD* out!

BONDED 15 YRS. EXPERIENCE
QUEEN'S JANITORIAL SERVICES
Get the BEST for less!
A Bandera Business.
RESIDENTIAL--COMMERCIAL--FREE ESTIMATES
Karen Answering Service
796-3667 796-3913 48-tfc

Shampooing Upholstery/RVs Deodorizing
Steam Cleaning Autos & Trucks Scotch Guard
24 Hr. emergency water extraction
Stripping, waxing, high-speed buffing
Steve's Carpet Cleaning
(512) 796-8185
Residential and Commercial, Bonded 61-13pd

We Can Handle Your
Rubber Stamp
Needs
3-4 day delivery.
(Special Stamps — 1 week longer)
The Bandera Bulletin
1116 N. Main, Bandera

CONCRETE

Concrete Work
*Patios *Driveways *Foundations *Backhoe work
*Septic tanks *Blasting and Hauling
Quality Home Building & Carpenter Work
Allen Heiser
796-4390 48-tfc 257-3393

READY MIX CONCRETE
•Earthmoving
•Sand•Fill•Paving
•Land Clearing
•Gravel
Roger Stevens
796-3714
Box 24 Bandera, Tx. 78003
Office ½ mile out on Ridge Route Rd. 49-tfc

A LONE STAR "STEAL"
Reach more than
3 MILLION Texans
for ONLY $250
Now you can run your classified ad in newspapers all across Texas for only $250! That's right—a 25 word ad placed in any 5/160 of the 1,250 newspapers with a combined circulation of 3.6 million (that's more than 3-million readers) throughout the Lone Star State!
One call to the newspaper that's all! We'll place your ad in 25, 50, 100 ... up to 250 papers. All you have to do is get ready for the results.
The new sales opportunity is brought to you by the newspapers and the member newspapers of the Texas Press Newspapers.
Call this newspaper for details
TexSCAN Statewide Classified Advertising Network

ELECTRICAL

D'SPAIN SALES & SERVICE, INC.
804 Eleventh St. Bandera, Texas 78003
Office: 796-3697
Wiley: 796-8250 Ray: 796-3426
Lic. No. TACLB001925

EAGLE ELECTRIC WORKS COMPANY
LICENSED & INSURED
ELECTRICAL CONTRACTOR
RESIDENTIAL METER LOOPS
COMMERCIAL REMODELING
SERVICE NEW CONSTRUCTION
QUALITY WORK DONE TO NATIONAL ELECTRIC CODE STANDARDS
535-4926

GLASS REPAIR

Commercial Residential Auto
Hill Country Glass Service
All types of glass repair and a full line of Safety Solar Film
For Home, Office and Automobile
796-8230
HC01 Box 444 Bandera

MASONRY

C&L Masonry
Quality Work Guaranteed
FIREPLACES OUR SPECIALTY
Floor Tile, Ceramic Tile, Underpinning
Brick, Rock, Block
Chimney Caps, Fireplace Utensils, Chimney Sweep
The Earth Stove
FREE ESTIMATES
Craig LeStourgeon 512-589-2687

CARDENAS MASONRY
ROCK WORK OF ALL TYPES
Fireplaces • Sidewalks • Patios
Also Drywall • Tile • Cement
CALL FOR FREE ESTIMATES
JOHN CARDENAS
512-796-4801 Bandera, Texas 78003

METAL BUILDINGS

Utopia Sales and Service
Metal Buildings
Custom and Prefabricated
• Horse Barns and Stalls • Hay Barns
• Implement Sheds • Airplane Hangers
• Catch Pens and Loading Chutes
Over 15 years experience in Farm and Ranch construction
P.O. Box 246 512-966-3456 off.
Utopia, TX 78884 512-966-3793 res.

Local swimmer qualifies for state level competition

Bill Wyman, a 14-year-old freshman at Bandera High School, has qualified for the Texas Age Group Swimmer (TAGS) State Championship Swim Meet to be held March 13-15 at Palo Alto College in San Antonio.

Wyman recently competed in the Greater Southwest Swim Meet in Addison. In order to participate in this meet, a swimmer must have an "A" time or better in at least three events. Due to this stipulation, the meet attracted top swimmers from across the state, as well as a large number of out-of-state competitors.

"It was an opportunity to experience a high level of competition prior to the state championship," said Bill's mother Kathleen Wyman.

The Alamo Aquatic Center, where the meet will be held, is one of the top 10 aquatic centers in the nation, Kathleen Wyman said.

Bill competed in eight events, including the 100 yard backstroke, 100 yard butterfly, 50 yard freestyle, 100 yard freestyle, 200 yard freestyle, 200 yard individual medley, 200 freestyle relay and the 400 yard medley relay. He qualified for the state meet by achieving a TAGS time and placing second overall.

"Bill is less than five tenths of a second from qualifying in the 50 free, and two tenths from qualifying in the 100 yard backstroke," Kathleen said. "He is within two seconds or less in his other events and hopes to achieve TAGS times at the upcoming South Texas Championship meet which will be held in February."

Bill swims with the San Antonio Heights Aquatic Club. He is the son of Bill and Kathleen Wyman, and the grandson of Jenna Montague.

Bill Wyman

This chart depicts the progression a swimmer makes, and demonstrates the level at which Wyman is competing.

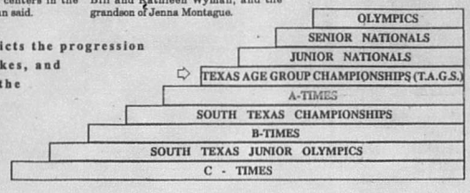

Courtney Cota drives on a Hondo defender as Melanie Schneider and Lisa Wharton help during the Lady Bulldogs' win over Hondo Tuesday, Feb. 4.

Medina girls lose in overtime contest

Medina's Lady Bobcats lost a 10-point advantage to Sabinal in the final quarter when several of their starters retired from the game with five fouls, and the Yellowjackets outscored Medina by a single point in overtime for a 54-53 victory.

Medina's Jennifer Evans fouled out in the first half and Laki Johnson fouled out with 3:18 left in regulation time.

Little league plans meeting Thursday

The Bandera County Little League Association will hold its first general meeting of the year Thursday, Feb. 18, at 7:30 p.m. at the Bandera Electric Co-op building.

Officers will be elected and fund-raising events will be discussed, says vice president Carol Teich.

"We want all the people interested in little league to come (to the meeting) if they can," she said.

Business Directory
796-3718

NURSERY

Gunsight Mountain Ranch and Nursery
Container Growers — Native Plants
MATTIZA — WILKIE
Tues.-Sat. 10 AM-5 PM
512-562-3225 P.O. Box 86
Williams Creek Road Tarpley, TX 78883

PLUMBING

PLUMBING
Johnny Adamietz
•Trenching •Repairs
•Service Installation
796-4368
or 1-634-7517 (Home)
Still serving Bandera County.

ROOFING

WOODS ROOFING COMPANY
Specialist in all types of roofing.
35 years experience.
* Composition * Tile * Hot Asphalt * Wood
REPAIRS—RE-ROOFING
SERVING THE HILL COUNTRY FOR 21 YEARS
796-7243 FREE ESTIMATES 796-4472

WATER WELL SERVICE

ARMADIGGER, INC.
Water Well Drilling and Service
•Free Estimates
•Complete Pump Service
•Water treatment system
•Septic tanks
•Trenching
•Fast and Dependable
•Complete drilling Service
•Master Card ana VISA accepted
796-4734
Night 535-4798
Hwy. 16-3½ miles east of Bandera

OFFICE SERVICES

MANUSCRIPTS & MORE
"Professional Secretarial Service"
From Business to personal, we can handle all of your needs.
-- Resumes -- Legal Documents
-- Academic Papers -- Medical Transcription
-- Newsletters -- Correspondence
--24-48 Hr. Turnaround -- Pick up & Delivery
-- Very reasonable rates
Put us to work for you! 535-6594

Business Directory Advertising
Business Card Ad$9.80/week
Based on 13 Week Contract
2x2 Classified Display (This Size)
Other sizes & lengths of run billed at regular display rates.

Seigrist Roofing & Remodeling
All types roofing
FREE ESTIMATES
30 years experience
All work Guaranteed
When you call for an estimate you get a roofer, not a salesman!
(512) 624-3028

TREE TRIMMING

Bandera Tree Service
Trees Trimmed/Removed Brush Cleared by hand
5' shredder now available
Brush Chipper Wood Cutting Log Splitting
Firewood Oak & Mesquite
Allen Heiser 796-4390

Complete Water Well Service.
D.K. Drilling Co. & Pump Service
Free Estimates
Septic Tanks
Lic. # 2045 796-3563
Bandera, Texas
Dale Keith, Sr., Owner
Member Of Texas Water Well Drillers Association.

PAGING SERVICES

Country Communications
P.O. Box 2167 PAGING SERVICES Bandera, Texas
512-535-4848 David & Nancy Marvo
Are You...
* Tired of wasted travel time due to lack of communication?
* Tired of not being in touch with your employees?
* Tired of being "tied" to a telephone waiting for a call?
Consider a PAGER from Country Communications
Tone Only * Tone/Voice * Digital Display

PROPANE

Propane Express
• Commercial Bulk Domestic Gas
• Cash Disc. and Sr. Cit. Disc. Available
• New Tanks for Sale or Lease
Ask about our lease to purchase plan
• Water Heaters and Space Heaters in Stock
Call Our Office
796-8207
for prompt friendly service.
Route Salesmen in Your Area:
Jimmy Goodenough
Bandera/Pipe Creek
796-3226
Ralph Chancy
Medina/Tarpley
589-2681

D'SPAIN SALES & SERVICE, INC.
804 Eleventh St. Bandera, Texas 78003
WATER WELL SERVICE
Jacuzzi Pumps Pressure Tanks MacClean Rust Filters
Office: 796-3697
Wiley: 796-8250, Ray: 796-3426
Lic. No. TACLB0019235

Pipe Creek Water Well Co.
License #2450
796-4846
796-4818
Drilling & Service
Randy Roberts

PAINTING

BRADFORD PAINTING
All phases of painting. Paper hanging.
"For those who appreciate quality."
535-4331

Dominick's
Painting & Paper Hanging
Interior Exterior Parking Lot Striping
535-4910
Dominick Verciglio

Lady Bulldogs clinch at least a tie for loop title with victory over Somerset

By Bob Hopper
Special Correspondent

The Lady Bulldogs captured the lead in district play Friday night with a 60-46 win over Cole and clinched a play-off [illegible] Somerset 54-40.

The girls in Bulldog blue can own the title outright with a win over Medina Valley this Friday night at Medina Valley.

A balanced offense, 16 points from Lisa Wharton, 11 from Nikki Rouch, 7 by Tandie Clements and 6 from Natalie Koehler was backed by a strong defensive effort from Courtney Cota and Nikki [illegible] time indicated the defensive effort put forth by both teams. The Lady Bulldogs from Bandera slowly began pulling away from the Lady Bulldogs from Somerset as the third period ended with Bandera ahead by 10, 33-23.

Shooting 70% from the free throw line (16 of 23) [illegible] Somerset 34-40 right to the final buzzer.

Full-court pressure by Rouch and Cota kept Somerset from going to a set offense, forcing the visiting team to shoot off-balance and out of position for their offensive rebounds.

With the advantage under the net belonging to the Bandera team, Koehler and Clements kept the paint clean with their rebounding efforts.

Lisa netted 8 of her game leading 16 points in the final period on assists form those rebounds.

The Bandera girls' district record is now 8-1. Medina Valley was 6-2 Monday. The score of its game with 0-8 Hondo was not available at press time Tuesday night.

It appeared the Somerset Bandera boys almost from the bleachers in the second half of the Bulldog match up at Bulldog gym.

The Somerset boys hit three in a row from another area code to go ahead by 11-0 in the first 2 minutes. Somerset hit a total of 11 3 point baskets in a 79-39 romp over the Bandera Bulldogs.

[illegible] saw in a 14 point effort for Bandera, while Dennis Henarung went a perfect 6 for 6 on three pointers for Somerset.

Both Bandera teams will travel to Medina Valley this Friday night. The Lady Bulldgs will start a 6:30 with the boys game to follow at 8 p.m.

VOTE REPUBLICAN
MARCH 10th PRIMARY
VOTE FOR James MacMillan
SHERIFF
Bandera County
10 Years in LAW ENFORCEMENT with BANDERA COUNTY
Served as: BANDERA COUNTY DEPUTY
BANDERA COUNTY JAIL ADMINISTRATOR
Assigned to DISTRICT ATTORNEY'S TASK FORCE 1989 - 91
1990 Graduate of the F.B.I. NATIONAL ACADEMY

4-H meetings resume

Bandera County 4-H clubs resume their regular monthly meeting schedule after the junior livestock show.

The Hill Country 4-H Club meets Monday, Feb. 17, at 7 p.m. at the Methodist Church The Bandera 4-H Club meets Tuesday, Feb. 18, at 7 p.m. at the Bandera Bank. The Pipe Creek 4-H Club meets Tuesday, Feb. 18, at 7 p.m. at the Pipe Creek Fire Department.

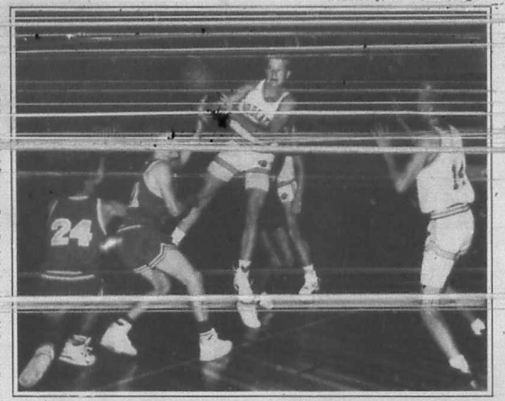

Bobcat Jody Carpenter gets fouled and loses the ball as he drives the lane during Medina's 66-56 victory over Sabinal Friday, Feb. 7. Staff photo by Larry T. Williams

Medina cagers blast into playoffs with 66-56 victory over 'Jackets

Medina basketball Coach Rick Ingram says his Bobcats will win its bi-district showdown with Thorndale "if we play together."

The Bobcats won their way into post-season play Friday with a 66-56 victory over Sabinal's Yellowjackets.

Jody Carpenter led the Medina effort with 19 points and four rebounds and Fred Sides added 17 points and five rebounds.

Adding a Room?
See HEVENOR LUMBER'S Directory Listing
Page 13

Seniors jay Hart had 11 points and 7 rebounds and Sherrill Johnson had 8 points and 5 caroms.

In all, Medina grabbed one-half the offensive rebounds and 76 percent of the defensive caroms.

The Bobcats tuned up for their regular season's ending game with Sabinal by whipping Center Point, 58-36, in a game in which Medina's depth paid off with strong contributions from bench players.

Three starters fouled out of the game, but Medina continued to pour it on. Nathan Vannatter scored 14 points relieving Jody Carpenter.

Coach Ingram is confident of his team's chances against Thorndale, which will be played in either Marble Falls or Dripping Springs.

"Yes, we should win bi-district if we play together," Ingram said. "If we play as a team, we are unstoppable," he said. "We have to keep our heads and play with composure, however."

Thorndale is 17-4 on the season and 8-0 in district play. "They're a lot like us," said Coach Ingram. "They have a strong bench and good outside shooting."

TOP SOIL
JIMMY RUSSELL
796-4757
18-TPC Wed

Ken's Two Propane Inc.
Your Full Service Propane Dealer
★ Bottle Filling
★ R.V.
★ Motor Fuel
✶ Senior Citizen Discounts
✶ Cash Discount
✶ Lease Tanks Available
Now With 2 Locations
We're Just A Phone Call Away
796-3057 Bandera Open M-F 8 a.m.-5:00 p.m. Sat. 9 a.m.-1 p.m.
751-3388 Lakehills Open M-F 8:30 a.m.-5:00 p.m.

YES!
Royal Neighbors of America
A Fraternal Benefit Society With Complete Fraternal Life Insurance For The Entire Family
Has
I (Individual)
R (Retirement)
A (Annuities)
'S
Highly Competitive Interest Rates
For Further Information About Annuities, IRA's, Omni-Plus Universal Life, And Other RNA Plans Of Fraternal Life Insurance Protection, CONTACT
EARL WILLIAM CARLSON RNA
Field Representative
Bandera, Texas 78003
512-796-4930
Or
SUPREME OFFICE
Royal Neighbors of America
230 Sixteenth Street
Rock Island, Ill. 61201-8645
(309) 788-4561
Toll-Free No.-1-800-627-4762

JENNINGS ANDERSON FORD
BANDERA 796-7791 Hwy. 16 S.
HOME OF THE GOOD GUYS IN THE WHITE HATS!
NOTICE: If you are looking for a new or used vehicle and don't see it on our lot, we'll find it for you, if you'll come in and tell us what you would like!! CLINT & KEN
NEW--1992 Ranger Supercab XLT, AC, 5 speed trans w/overdrive, cast alum. wheels, super engine cooling, chrome rear step bumper, sliding rear window, PWR steering/brakes and more. Sale price: $10,592 plus TTL.
USED--1990 CHEVY C2500 HD CUSTOM REG CAB 5.7 L, V-8, auto, AC, cassette, tool boxes, low miles. A STEAL AT $11,950.
1990 FORD F150 REG CAB 6-cyl, LWB, manual, single color. $8495 plus TTL.
1988 FORD BRONCO II XLT X-tra' clean, 6 cyl. standard, all power. This one won't last long at $6495.
1986 FORD F250 XL 4x4. Reg. cab., 460 V8, auto, AC, a work horse! SPECIAL: $7450.
MOTORCRAFT OIL and OIL FILTER SPECIAL
TOTAL SPECIAL PRICE PARTS and LABOR $15.69
MOTORCRAFT ENGINE TUNE-UP SPECIAL
TOTAL SPECIAL PRICE, PARTS and LABOR
$26.95 $34.95 $42.95
SENIOR CITIZEN'S SPECIAL
A special discount to Senior Citizens on all Repair Shop Sales except advertised specials
15% OFF
AUTOMATIC TRANSMISSION SERVICE SPECIAL
TOTAL SPECIAL PRICE AS DESCRIBED $38.95
Service Dept.: 7:30-5:30 Mon.-Fri.; 8-1 Sat.
Sales Hours: 8:30-6:30 Mon.-Fri.; 8:30-5 Sat.
NOTICE: Our Service Department is equipped to repair all GM, Chrysler & Ford vehicles. All of our technicians are qualified to "make new" the above models.
BUY AMERICAN
JENNINGS ANDERSON FORD
FORD WE RENT CARS & TRUCKS!"

Public Notice

Southwestern Bell Telephone Company recently filed an application with the Public Utility Commission of Texas (PUC) for approval to redefine the location of the demarcation point, or demarc. The demarc is where Southwestern Bell Telephone wiring connects with customer-maintained wiring.

This request will not increase customers' service rates. This request simply changes the point within the wiring where Southwestern Bell's maintenance responsibility ends and the customer's maintenance responsibility begins. As before, customers will be able to connect their own wiring directly to Southwestern Bell's network at points up to the new demarc.

Southwestern Bell is seeking approval of this new demarc location to bring its tariff into compliance with a Federal Communications Commission Order in CC Docket 88-57.

More information will be included in customers' bills beginning February 1, 1992. Persons who wish to comment on the application should notify the PUC by March 20, 1992. Requests for further information should be mailed to the Public Utility Commission of Texas, 7800 Shoal Creek Blvd., Suite 400N, Austin, TX 78757, or you may call the PUC Public Information Office at (512) 458-0256 or (512) 458-0221, teletypewriter for the deaf.

Southwestern Bell Telephone

BOYLE'S MARKET

Est. 1907 BOYLE'S MARKET

Valentine Day FEBRUARY 14

Prices effective Wed., Feb. 19, 1992

S M T W T F S
16 17 18 19

We reserve the right to limit quantities. We are not responsible for typographical errors.

HOURS
Sun.-Thurs.: 8:00 a.m.-8:00 p.m.
Fri. & Sat.: 8:00 a.m.-9 p.m.

Sirloin **Steak** $2.99 lb., bone-in

T-Bone Steak $3.99 lb.

Carl Buddig Wafer-Sliced **Meats** 2/$1 2.5 oz., all varieties

Hillshire Farms **Beef Sausage** $1.89 lb. Reg. $2.69

Roeglein **Franks** 69¢ 12 oz.

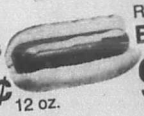

Roeglein **Bologna** 99¢ lb.

Catfish Fillets $3.39 lb

Whole **Fryers** 59¢ lb.

Imperial **Sugar** $1.39 4 lb.

Crisco, Puritan **Corn Oil** $1.79 48 oz.

Downy **Fabric Softener** $2.69 64 oz. Reg/Sunrise

Owen's Sausage lb.....$2.09
Hush Puppies lb.....99¢
Benylin Cough Syrup 4 Oz.....$2.29
Lynden Farms Shoe String Potatoes 20 oz.....3/$1
Stillwell Breaded Okra 24 oz $1.19
Treesweet Orange Juice 12 oz.....$1.19
Treetop Apple Juice qt, reg/cider.....$1.29
Heinz Ketchup qt.....99¢
Light Crust Flour 25 lb.....$3.39
Light Crust Flour 5 lb.....89¢
Popsrite Popcorn 3.5 oz. microwave, Reg/Butter.....2/$1

Nestle's Crunch, 100Grand, Alpine White, Butterfinger, Baby Ruth.....3/$1
Chef Boyardee Ravioli 15 oz, mini, cheese, beef...$1.09
Chef Boyardee Hamburger Italiano 7.8 oz., all varieties.....$1.39
Windex qt.....$2.39
Clean N Smooth Anti-bacterial Liquid Hand Soap 8 oz....99¢
Gala Towels .....69¢
Zee Facial Tissue 150 ct.....69¢
Radishes cello bag.....19¢

MORTON'S SALT 26 oz, reg/iodized ▶▶29¢

Broccoli 59¢ lb.

Navel Oranges 49¢ lb.

Imperial **Margarine** 2/$1 lb. qtrs

Huggies **Diapers** $9.99 175 ct.

Listerine **Mouthwash** $2.99 12 oz.

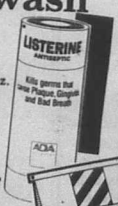

Nice N Soft **Facial Tissue** 99¢ 175 ct.

Northern **Tissue** 89¢ 4-roll

BOLNER'S Fiesta

Taco Seasoning 4.5 oz..$1.69
Ground Comino 3.5 oz....$2.99

Coca Cola Classic, Dr Pepper, Diet Coke, Sprite $1.69 6-12 oz.

Trail Blazer DOG FOOD

20 lb. Chunk.....$2.99
20 lb. Gravy.....$3.99
20 lb. Hi-Pro.....$3.99

VALENTINE'S CANDY

Asst. Chocolates
lb..... $9.99
8 oz.....$5.99
3 oz..... $1.59

BOYLE'S MARKET

BOYLES MARKET 1907

Valentine Day FEBRUARY 14

Prices effective	S	M	T	W	T	F	S
Wed., Feb. 19, 1992		16	17	18	19		

We reserve the right to limit quantities.
We are not responsible for typographical errors.

HOURS
Mon.-Thurs.: 8:00 a.m.-6:00 p.m.
Fri. & Sat.: 8:00 a.m.-9 p.m.

Sirloin **Steak** $2.99 lb., bone-in

T-Bone Steak $3.99 lb.

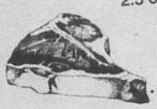

Carl Buddig Wafer-Sliced **Meats** 2/$1
2.5 oz., all varieties

Roeglein **Franks** 69¢ 12 oz.

Hillshire Farms **Beef Sausage** $1.89 lb. Reg. $2.69

Roeglein **Bologna** 99¢ lb.

Catfish Fillets $3.39 lb

Whole **Fryers** 59¢ lb.

Imperial **Sugar** $1.39 4 lb.

Crisco, Puritan **Corn Oil** $1.79 48 oz.

Downy **Fabric Softener** $2.69 64 oz. Reg/Sunrise

Owen's Sausage lb.....$2.09
Hush Puppies lb.....99¢
Benylin Cough Syrup 4 Oz.....$2.29
Lynden Farms Shoe String Potatoes 20 oz.....3/$1
Stillwell Breaded Okra 24 oz $1.19
Treesweet Orange Juice 12 oz.....$1.19
Treetop Apple Juice qt, reg/cider.....$1.29
Heinz Ketchup qt.....99¢
Light Crust Flour 25 lb.....$3.39
Light Crust Flour 5 lb.....89¢
Popsrite Popcorn 3.5 oz. microwave, Reg/Butter.....2/$1

Nestle's Crunch, 100Grand, Alpine White, Butterfinger, Baby Ruth.....3/$1
Chef Boyardee Ravioli 15 oz, mini, cheese, beef...$1.09
Chef Boyardee Hamburger Italiano 7.8 oz., all varieties.....$1.39
Windex qt.....$2.39
Clean N Smooth Anti-bacterial Liquid Hand Soap 8 oz....99¢
Gala Towels .....69¢
Zee Facial Tissue 150 ct.....69¢
Radishes cello bag.....19¢
MORTON'S SALT 26 oz, reg/iodized ▶▶29¢

Broccoli 59¢ lb.

Navel Oranges 49¢ lb.

Imperial **Margarine** 2/$1 lb. qtrs

Huggies **Diapers** $9.99 175 ct.

Nice N Soft **Facial Tissue** 99¢ 175 ct.

Northern **Tissue** 89¢ 4-roll

Listerine **Mouthwash** $2.99 12 oz.

Taco Seasoning 4.5 oz..$1.69
Ground Comino 3.5 oz....$2.99

Coca Cola Classic, Dr Pepper, Diet Coke, Sprite $1.69 6-12 oz.

Trail Blazer DOG FOOD

20 lb. Chunk.....$2.99
20 lb. Gravy.....$3.99
20 lb. Hi-Pro.....$3.99

VALENTINE'S CANDY

Asst. Chocolates
lb..... $9.99
8 oz.....$5.99
3 oz..... $1.59

Southwest Micropublishing Inc. C/
2627 E. Yandell Dr.
El Paso, TX 79903
04/22/91 Cust# 800

Golf tourney
to benefit Santa Rosa.
Please see Page 17

Inside:

Opinion .....Page 2.
Bandera Downs.....Page 5.
Senior citizens .....Page 10.
Classified ads .....Page 11.
Oak wilt series .....Page 16.
Sports .....Page 17.

Wednesday
Feb. 19, 1992

The Bandera Bulletin

© 1992 The Bandera Bulletin

Our 48th Year, No. 53

Bandera Downs is preparing for the start of a new racing season, but will have to appeal a decision by the county to pay for traffic control. Please see Page 5 for more racetrack news, and be sure to watch for the Bandera Bulletin's special racing edition next week.

Fire causes 'total loss'

By James Henry Frazar
Bulletin Staff Writer

She returned to her childhood home and was promptly devastated by a fire.

She had just moved in, had lined up a job, and had three pets.

Now she has lost everything she owns and all her pets perished in a fire Sunday that engulfed and totally destroyed her Wharton's Dock home.

She was lucky to have escaped with her life.

Belvedere B. Thomas, an RN with a job set at the Veterans Administration Memorial Hospital in Kerrville next week, moved to Wharton's Dock last week from Big Spring.

She unpacked Thursday, Friday and Saturday in the two bedroom mobile home with an addition.

She woke up Sunday morning about 7:30 a.m. She was a little chilled in her nightgown and robe and turned up the thermostat.

She went to the window and admired the Medina River flowing in front of her river front home.

Her two dogs started barking. She told them to hush, but they didn't.

When Thomas turned around to investigate, she saw something that can be described as a wall of fire — the inside of the house was on fire.

Thomas took the only and logical course — she ran outside in her bare-feet without changing.

She called back to the dogs, but they were apparently so scared, they didn't follow her.

The house was in flames.

Both dogs and her canary perished in the fire.

The alarm was turned in by Phil Bledsoe after two fishermen contacted him.

Juan Valdez and his father were returning to the river the Medina Lake and saw smoke. They went to Thomas' dock, but couldn't find anyone.

Thomas was out front looking for help.

Valdez heard Bledsoe's dog barking and went to his house. Bledsoe called the sheriff's office.

By the time the Lakeshore and Bandera Volunteer Fire Departments arrived, the home was a flaming inferno.

The home was a total loss.

But she is not without family and friends. Her daughters, Darleen Scarbrough of Big Spring and Sabrina Dennis of Alice, came immediately to assist.

They spent most of Monday going through the debris looking for their mother's jewelry.

Her son, Michael Thomas, a chief petty officer on USS Guadalcanal at Norfolk, is coming from emergency leave. Her daughter Leilini White will arrive this week.

Collections are being made at the Walker Memorial Chapel and the Copper Lantern to assist her.

Bandera County Sheriff's department arson investigator Lynn Holt was unavailable for comment on the cause of the fire.

Bud Ciarlo also contributed to this story.

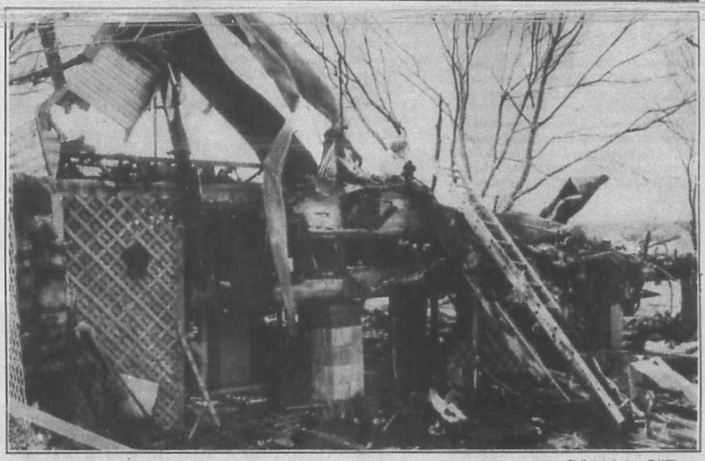

Staff photo by Larry T. Williams

Darleen Scarbrough of Big Spring, partly visible in the rear center of the picture, is picking through the debris that was her mother's home in Wharton's Dock. Belvedere Thomas escaped the Sunday, Feb. 16, blaze but lost all her belongings along with her pets, two dogs and a canary.

Nealy 'guilty' in SA robbery

Former Bandera man will be sentenced April 28

By Janna Sandidge
Bulletin Staff Writer

Jack W. Nealy Jr., a 1981 graduate of Bandera High School and suspended San Antonio police officer, was found guilty Friday of the Sept. 21 robbery of the Texas Commerce Bank.

In the robbery that was called the "one of the biggest bank robberies in San Antonio history," some $242,624 was reported taken from the Oak Park branch of the Texas Commerce Bank.

According to a report in the San Antonio Express-News, as U.S. District Judge Edward Prado read the jury's findings, 19-year-old Lisa M. Silvas Nealy broke into tears. Her husband reportedly showed no emotion.

Sentencing is set for April 28, and the maximum the two could get is 25 years, with an additional five years to run consecutively for using a gun in the holdup.

Mrs. Nealy's bond was revoked, and the judge ordered that she be taken into custody. Jack Nealy has been held without bond since his Oct. 15 arrest.

The evidence that convicted Nealy included testimony by FBI agent Curtis Hunt that Nealy's step-father found $147,779 in a black plastic bag in the brush near the home of Nealy's mother and step-father, Charles and Victoria Murray.

Assistant U.S. Attorney Jack Frels expressed surprise that the jury only deliberated for an hour and 45 minutes. In his closing argument Friday, he referred to the crime as "an almost perfect robbery."

Jack Nealy was voted "wittiest" of his BHS graduating class, and was an active participant in school activities and sports. He was president of his police academy graduating class of 1989.

Throughout the trial, Nealy maintained his plea of innocence.

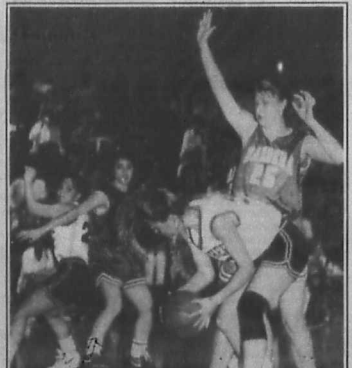

Photo by Bob Hopper

Melanie Schneider, 25, defends against an unidentified Medina Valley player during Friday night's Bandera victory in Castroville that brought Bandera's girls their district championship.

Lady Bulldogs clinch district title in 'barn burner' against Panthers

By Bob Hopper
Bulletin Sports Writer

"These girls are here to play basketball and we're going to let them," the referees said prior to Friday night's district 25-AAA that gave Bandera girls' the school's first outright district title since 1970.

The match-up at the Medina Valley gym had everything a championship game is supposed to have, intensity, close scoring, good officiating, excellent playing, and a last second win.

The win was Bandera's, 50-44, and it gave the Lady Bulldogs a league crown that Bandera girls have been chasing in vain for more than two decades.

The Lady Bulldogs will try to win a bi-district crown Saturday at 7 p.m. when they take on Joudanton in Southwest High School's gymnasium in San Antonio.

In the first half Friday, Medina Valley closed off the area under the basket, forcing Bandera to shoot from the outside, while Bandera allowed some penetration up the middle and stopped the outside shoc

Both tactics appear to work. The Panthers succeeded in stopping Bandera's senior shooter, Lisa Wharton, but left Nikki Rouch open on the outside.

When the Panthers drove up the middle, Natalie Koehler, Tandie Clements and Melani Schneider were there to force the ball back to the outside.

The Bulldogs led by only a single point, 14-13, at the end of the first period. The game was tied 24-all at the half.

After swapping ends of the court, the Lady Panthers jumped out to a nine-point 40-31 lead with 2:07 minutes to go in the third period. The Lady Bulldogs rallied with nine unanswered points, tying the game for the ninth time.

Two points from Natalie Koehler knotted the game for the 10th time at 44-44 with 1:14 to go. Rouch drilled a short outsider for her 15th and 16th points of the game and 27 seconds showing on the clock.

Being the winners in several close games paid off for the Lady Bulldogs. Applying pressure with finesse, the girls in blue forced the Panthers to turn the ball over on a traveling call.

"We've been in some tight situations this year, especially in district play," said Coach Julie Young. "But the way the girls reacted tonight just shows the character of the team."

Inbounding the ball with seven seconds to go and a two-point lead, all Bandera had in mind was not losing the ball or causing any kind of foul.

The Panthers, knowing they had to foul to get the ball back, were tagged for an intentional foul instead of a one and one penalty. Opposition to the call from the Medina Valley bench added a "T" and two more free throws to the original two-shot intentional foul.

Rouch went to the charity stripe with the four opportunities with only one free throws necessary to lock up the district championship.

No bang, no clang, just net on all four shots for the 50-44 win and the district title.

A total team effort all season long enabled the Lady Bulldogs to win their first district title since 1981. Every one of the eight varsity squad members contributed in Friday night's victory.

Said Coach Young, "This is the most closely-knit, hardest working team I have had at

(See DISTRICT, Page 3.)

Finding Southside's gymnasium

Exit 410 South at U.S. Highway 281 and turn right on Old Pleasanton Road. Southside High School is on the left 8 to 10 miles down the road. Its new gym is on the backside of the campus.

Southwest Micropublishing Inc. C/
2622 E. Yandell Dr.
El Paso, TX 79903
04/22/91 Cust# 806

Golf tourney
to benefit Santa Rosa.
Please see Page 17

Inside:

Opinion ..... Page 2.
Bandera Downs ..... Page 5.
Senior citizens ..... Page 10.
Classified ads ..... Page 11.
Oak wilt series ..... Page 14.
Sports ..... Page 17.

Wednesday
Feb. 19, 1992.

The Bandera
Bulletin

© 1992 The Bandera Bulletin

Our 48th Year, No. 53

Bandera Downs is preparing for the start of a new racing season, but will have to appeal a decision by the county to pay for traffic control. Please see Page 5 for more racetrack news, and be sure to watch for the Bandera Bulletin's special racing edition next week.

Fire causes 'total loss'

By James Henry Frazar
Bulletin Staff Writer

She returned to her childhood home and was promptly devastated by a fire.

She had just moved in, had lined up a job, and had three pets.

Now she has lost everything she owns and all her pets perished in a fire Sunday that engulfed and totally destroyed her Wharton's Dock home.

She was lucky to have escaped with her life.

Belvedere B. Thomas, an RN with a job set at the Veterans Administration Memorial Hospital in Kerrville next week, moved to Wharton's Dock last week from Big Spring.

She unpacked Thursday, Friday and Saturday in the two bedroom mobile home with an addition.

She woke up Sunday morning about 7:30 a.m. She was a little chilled in her nightgown and robe and turned up the thermostat.

She went to the window and admired the Medina River flowing in front of her river front home.

Her two dogs started barking. She told them to hush, but they didn't.

When Thomas turned around to investigate, she saw something that can be described as a wall of fire — the inside of the house was on fire.

Thomas took the only and logical course — she ran outside in her bare-feet without changing.

She called back to the dogs, but they were apparently so scared, they didn't follow her.

The house was in flames.

Both dogs and her canary perished in the fire.

The alarm was turned in by Phil Bledsoe after two fishermen contacted him.

Juan Valdez and his father were returning to the river the Medina Lake and saw smoke. They went to Thomas' dock, but couldn't find anyone.

Thomas was out front looking for help.

Valdez heard Bledsoe's dog barking and went to his house. Bledsoe called the sheriff's office.

By the time the Lakeshore and Bandera Volunteer Fire Departments arrived, the home was a flaming inferno.

The home was a total loss.

But she is not without family and friends. Her daughters, Darleen Scarbrough of Big Spring and Sabrina Dennis of Alice, came immediately to assist.

They spent most of Monday going through the debris looking for their mother's jewelry.

Her son, Michael Thomas, a chief petty officer on USS Guadalcanal at Norfolk, is coming from emergency leave. Her daughter Leilini White will arrive this week.

Collections are being made at the Walker Memorial Chapel and the Copper Lantern to assist her.

Bandera County Sheriff's department arson investigator Lynn Holt was unavailable for comment on the cause of the fire.

Bud Ciarlo also contributed to this story.

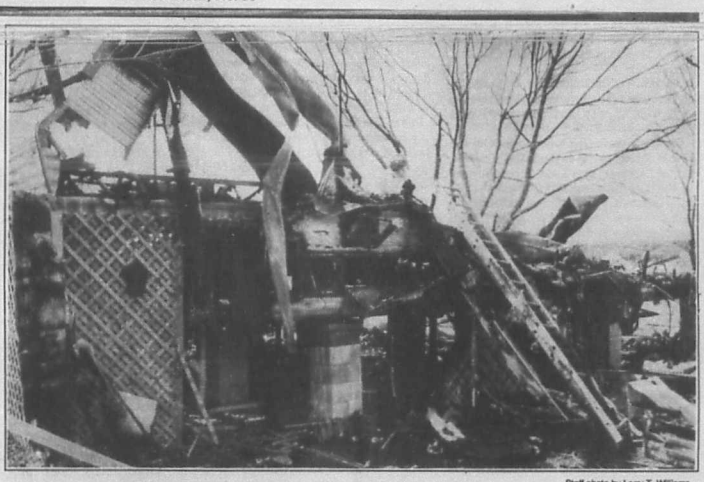

Staff photo by Larry T. Williams

Darleen Scarbrough of Big Spring, partly visible in the rear center of the picture, is picking through the debris that was her mother's home in Wharton's Dock. Belvedere Thomas escaped the Sunday, Feb. 16, blaze but lost all her belongings along with her pets, two dogs and a canary.

Nealy 'guilty' in SA robbery

Former Bandera man will be sentenced April 28

By Janna Sandidge
Bulletin Staff Writer

Jack W. Nealy Jr., a 1981 graduate of Bandera High School and suspended San Antonio police officer, was found guilty Friday of the Sept. 21 robbery of the Texas Commerce Bank.

In the robbery that was called the "one of the biggest bank robberies in San Antonio history," some $242,624 was reported taken from the Oak Park branch of the Texas Commerce Bank.

According to a report in the San Antonio Express-News, as U.S. District Judge Edward Prado read the jury's findings, 19-year-old Lisa M. Silvas Nealy broke into tears. Her husband reportedly showed no emotion.

Sentencing is set for April 28, and the maximum the two could get is 25 years, with an additional five years to run consecutively for using a gun in the holdup.

Mrs. Nealy's bond was revoked, and the judge ordered that she be taken into custody. Jack Nealy has been held without bond since his Oct. 15 arrest.

The evidence that convicted Nealy included testimony by FBI agent Curtis Hunt that Nealy's step-father found $147,779 in a black plastic bag in the brush near the home of Nealy's mother and step-father, Charles and Victoria Murray.

Assistant U.S. Attorney Jack Frels expressed surprise that the jury only deliberated for an hour and 45 minutes. In his closing argument Friday, he referred to the crime as "an almost perfect robbery."

Jack Nealy was voted "wittiest" of his BHS graduating class, and was an active participant in school activities and sports. He was president of his police academy graduating class of 1989.

Throughout the trial, Nealy maintained his plea of innocence.

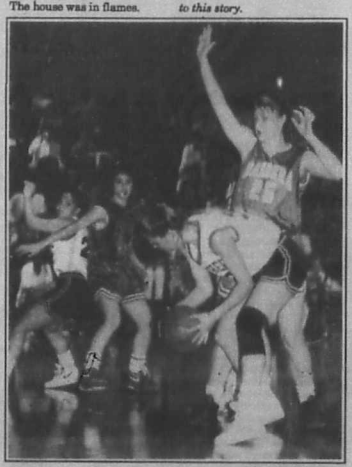

Photo by Bob Hopper

Melanie Schneider, 25, defends against an unidentified Medina Valley player during Friday night's Bandera victory in Castroville that brought Bandera's girls their district championship.

Lady Bulldogs clinch district title in 'barn burner' against Panthers

By Bob Hopper
Bulletin Sports Writer

"These girls are here to play basketball and we're going to let them," the referees said prior to Friday night's district 25-AAA that gave Bandera girls' the school's first outright district title since 1970.

The match-up at the Medina Valley gym had everything a championship game is supposed to have, intensity, close scoring, good officiating, excellent playing, and a last second win.

The win was Bandera's, 50-44, and it gave the Lady Bulldogs a league crown that Bandera girls have been chasing in vain for more than two decades.

The Lady Bulldogs will try to win a bi-district crown Saturday at 7 p.m. when they take on Joudanton in Southwest High School's gymnasium in San Antonio.

In the first half Friday, Medina Valley closed off the area under the basket, forcing Bandera to shoot from the outside, while Bandera allowed some penetration up the middle and stopped the outside shoo

Both tactics appear to work. The Panthers succeeded in stopping Bandera's senior shooter, Lisa Wharton, but left Nikki Rouch open on the outside.

When the Panthers drove up the middle, Natalie Koehler, Tandie Clements and Melani Schneider were there to force the ball back to the outside.

The Bulldogs led by only a single point, 14-13, at the end of the first period. The game was tied 24-all at the half.

After swapping ends of the court, the Lady Panthers jumped out to a nine-point 40-31 lead with 2:07 minutes to go in the third period. The Lady Bulldogs rallied with nine unanswered points, tying the game for the ninth time.

Two points from Natalie Koehler knotted the game for the 10th time at 44-44 with 1:14 to go. Rouch drilled a short outsider for her 15th and 16th points of the game and 27 seconds showing on the clock.

Being the winners in several close games paid off for the Lady Bulldogs. Applying pressure with finesse, the girls in blue forced the Panthers to turn the ball over on a traveling call.

"We've been in some tight situations this year, especially in district play," said Coach Julie Young. "But the way the girls reacted tonight just shows the character of the team."

Inbounding the ball with seven seconds to go and a two-point lead, all Bandera had in mind was not losing the ball or causing any kind of foul.

The Panthers, knowing they had to foul to get the ball back, were tagged for an intentional foul instead of a one and one penalty. Opposition to the call from the Medina Valley bench added a "T" and two more free throws to the original two-shot intentional foul.

Rouch went to the charity stripe with the four opportunities with only one free throws necessary to lock up the district championship.

No bang, no clang, just net on all four shots for the 50-44 win and the district title.

A total team effort all season long enabled the Lady Bulldogs to win their first district title since 1981. Every one of the eight varsity squad members contributed in Friday night's victory.

Said Coach Young, "This is the most closely-knit, hardest working team I have had at

(See DISTRICT, Page 3.)

Finding Southside's gymnasium

Exit 410 South at U.S. Highway 281 and turn right on Old Pleasanton Road. Southside High School is on the left 8 to 10 miles down the road. Its new gym is on the backside of the campus.

Opinion

letters

to the editor

Says charge is wrong

[illegible] I am writing in response to the letter (The Bulletin, Feb. 12, name withheld) from the student at Bandera High in regards to "jus- [illegible] commend you on your academic achievements. Keep it up and you'll go far.

Secondly, let me state for the record that I regret to hear of the break-ins at the high school that prompted the purchase of an alarm system that didn't work in a timely fashion. But at least the school does have an alarm for the day the school does purchase those computers and uniforms in the [illegible] have a 15-minute head start with the equipment.

Now down to the main point. If I may, I beg to be so presumptuous as to correct the facts about the way the finances work in a situation like this.

Any expenses for the broken windows and resculptured lawn that the school incurred the school/school board will be reimbursed by the insurance company (the school has to be insured). The insurance company will be reimbursed by the crime auxiliary fund, which collects its income from persons on probation who are required to make restitution payments.

The boys, or their families in this case, would have been required to make restitution whether the boys were convicted of burglary (a second-degree felony, since it was a building) or the more correct charge of criminal mischief (Section 28.03 of the Texas Code of Criminal Procedure, "knowingly damaging the property of another"), which — and this is the point Debbie Spoonire and Doc Sullivan were trying to make — is a misdemeanor conviction on the boys' records.

Consider what's going to happen 10 years down the road when the "boys" have a wife and two kids to feed and they can't get a job because of the inappropriate felony conviction on their records. I ask you, what are they going to do?

I'm in the Bandera Hilton (county jail), also being charged with in inappropriate charge of another person who is walking around free! This is worse.

If you take a step back and say, "dudes, what's wrong with this picture?", you should be able to see that it is the entire community that suffers from outrages like these and the individuals in "the system" slyly smile as the votes roll in at election time.

Michael Kimbro
Bandera County Jail

Hydrogen: Very explosive

Dear editor:

Your recent news report of the fire on Oak Street (Jan. 22) quoted (Cal Chapman's) statement that "hydrogen is flammable but not explosive." It also noted that the tanks had safety release valves.

This might be misleading to some readers; volunteer firefighters in particular should be made aware that hydrogen is extremely explosive. Hydrogen is what exploded in the space shuttle Challenger accident. I would guess the vents were on the inert-gas bottles — a venting hydrogen bottle would be very dangerous.

J.C. Westkaemper
Austin

Commissioner seeks patience

Dear editor:

There is no question that Susan Hooker, Shelly Postert and all of our other citizens who are suffering with damaged roads have a valid complaint and every commissioner in every precinct is working to repair the damage as quickly as possible. Limited repairs are being made until the roads dry out and can be repaired properly. Anyone with a problem should contact their respective commissioners and they will respond as quickly as possible.

Susan said she did not understand "why anyone would mind a small increase in our taxes so that all Bandera County can have paved roads, not just a privileged part of the county." Let me elaborate on that and try to explain it properly.

The road and bridge fund we use to repair, maintain and improve county roads by paving is not derived from property tax revenues, but from license, registration and other user fees, so raising taxes would not be the answer.

The answer lies in paving. There have been no privileges extended to [illegible] because the majority of the existing county roads that are paved were done by communities and people donating the money to have their roads paved. There is a light at [illegible] however. The county has invested in our own paving equipment and we are now able to pave for approximately $3,500 per mile in materials, compared to contract costs of about $15,000 per mile.

The goal countywide is to pave the major traffic areas first as our budgets and weather allows. When this is accomplished, we can then turn to the lighter traffic areas. If [illegible] paved instead of waiting until the major areas are completed, they might want to discuss it with their commissioner and see if they can fit it in the schedule, if they are willing to pay for the materials.

I hope this has been of some help, and all of the commissioners appreciate your patience and understanding.

Bennie Barker
County Commissioner

Reading comprehension?

Dear editor:

I am writing about my ex-classmate's letter headlined "Justice was served (Feb. 12). I am sad to see that another student of Bandera high School suffers from reading comprehension problems, like myself. Yet, even I understood the point that Debbie Spoonire clearly stated in her Feb. 5 letter of Bandera "justice."

She, in no way, shape nor form even remotely suggested that the boys deserved a break. Her point was that the boys were arrested on the wrong charge and then encouraged – even worse – allowed to plead guilty to burglary when they should have been in jail on the right charge to begin with, provided an adequate attorney, and if determined guilty, then allowed to plead guilty to something more like vandalism.

Last April, my friend Jason Chestnut, another ex-classmate, was arrested on 31 counts of burglary. He was out (of prison) in about six weeks on 10 years probation. Before he died in an accident in October, he told me that he really didn't do all of those burglaries.

Anyplace else, an accused is "presumed to be innocent until, if and when they can be proven guilty." In Bandera County it's almost the opposite: You are "assumed to be guilty until allowed to plead guilty – sometimes to the wrong charge, sometimes to something you didn't even do." It's ridiculous!

Name withheld upon request.

The Bandera Bulletin

P.O. Box 697, Bandera 78003-0697.
Entered as second class matter and postage paid at Bandera, Texas. Postmaster: Send address changes to The Bandera Bulletin, P.O. Box 697, Bandera, Tx. 78003. Office location: 1116 Main St. Phone (512) 796-3718.

Annual subscription rates: $14 in Bandera County, Mico and Utopia; $17 elsewhere. Mail subscriptions are payable in advance.

UPB: 040-980. © All material copyrighted. The entire content of each issue of The Bandera Bulletin is protected under the Federal Copyright Act. Reproduction of any portion of any issue will not be permitted without the express permission of The Bandera Bulletin.

Published semi-weekly on Wednesday and Friday from March 1 through Oct. 27 and weekly on Wednesday the rest of the year by

Hills O'Texas Publications, Inc.

Nick Johnson.....Editor and General Manager
Dan Sandidge.....Advertising Manager
Janna Sandidge.....Staff Writer
James Henry Frazar.....Staff Writer
Larry T. Williams.....Staff Photographer
Carolyn Edwards.....Advertising Layout
David Nehr.....Bookkeeping
Keli McHugh.....Production

Special contributors: Bud Ciarlo, Nettie Dean, Peggy Tobin, Manuel Flores, Mada Wedgworth and Lyndell Williams.

This newspaper reserves the right to reject any advertisements. Errors in advertising or editorial material will be corrected upon being brought to the attention of the editor and general manager. The newspaper is not responsible for errors in advertising after the first publication of the ad.

TEXAS PRESS ASSOCIATION AWARD WINNER

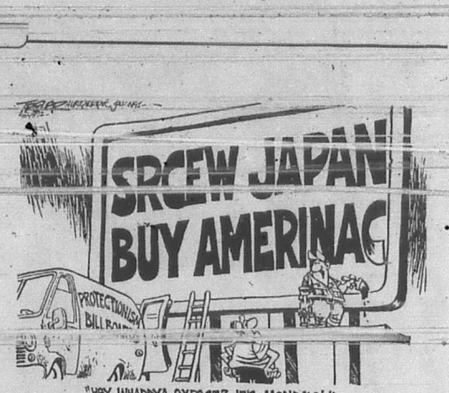

The Bulletin solicits your letters on any subject of general interest. Each letter must be brief (200 words maximum, shorter if possible), in good taste, and free of libelous material. The editor reserves the right to edit letters for these reasons. While political endorsements and thank you notes will not be accepted as letters, we will be happy to arrange advertising space for these purposes.

King Crossword

ACROSS
1. Rabble
4. Timber tree
7. Musical passage
11. Tag on sale items
15. — du Diable (Devil's Island)
14. Follow orders
15. Framework for plaster
16. Extinct bird
17. A queue
18. Trample
20. Grating
22. Actor Torn
24. Mohawk, et al.
28. Sailing ship
32. Valuable possession
33. Columnist Barrett
34. Peruke
36. Canadian prov.
37. Ascended
39. Hunting hounds
41. Household
43. Abyss
44. Carry-
46. Sturdy breed of dog
50. Bartok or Lugosi
53. German city
55. Pianist Peter
56. "The Red"
57. The dado of a pedestal
58. Wife of Geraint
59. Combat vehicle
60. Corrode
61. Undivided

DOWN
1. Brewer's need
2. Eakers
3. Morsel
4. Goal
5. Plod
6. Innermost part
7. Unfeeling
8. Broad sash
9. Low haunt
10. Always (poet.)
12. Very keen
19. Pickpocket- (slang)
21. Levin or Gershwin
23. Church bench
25. Man or Wight
26. Latvian
27. R.R. stops
28. U.S. architect
29. Learning
30. Privy to
31. True, false or floating
35. Breach
38. Personality
40. Kinsman
42. Musical study
45. Kazan
47. Stranger: comb. form
48. Ireland
49. Went on horseback
50. Wager
51. Epoch
52. — Yutang
54. Satisfied

Last week's puzzle.

State Capital HIGHLIGHTS

By Lyndell Williams
TEXAS PRESS ASSOCIATION

AUSTIN – Regarding two issues of major importance to Texans — the presidential primaries and public school finance reform — Attorney General Dan Morales last week:

■ Persuaded a federal appeals court to probe what Morales says is improper conduct by another judge who scuttled the Democrats' redistricting plan;

■ Asked the U.S. Supreme Court to delay state senate primary elections because of the controversy; and

■ Through an assistant, said his office would not ask the Texas Supreme Court to reconsider its ruling that the school finance tax is unconstitutional, but must be paid anyway.

Morales went to Washington, D.C. to ask Supreme Court Justice Antonin Scalia to halt the March 10 primary for the state Senate only, and allow other balloting to proceed as scheduled.

Several political forecasters have predicted that the new Senate districts crafted by U.S. District Judge James Nowlin will end Democrat domination of the state Senate.

Two Emotional Issues

While increased retail sales indicate the state's economy is gaining speed, Texas taxpayers are irritated at having to pay illegal state taxes which, once collected, may never be returned.

And with the primary just days away, Democrats are very emotional about what they feel is a royal shafting by Republicans.

If it appears that Morales is ignoring taxpayers to concentrate on party politics, an aide explained that several federal lawsuits will challenge the ruling that the illegal tax must be paid anyway.

The high court ruled the Legislature violated the Texas Constitution by imposing a statewide property tax, and by levying the tax without voter approval.

The lawsuits challenge the mandated payment as a violation of taxpayers' right to due process.

Insurance Companies Racist?

Some officials want Morales' list of official chores to include investigating insurance companies for refusing to sell health insurance to people who don't speak or read English.

State Rep. Eddie Cavazos, D-Corpus Christi, accused some company officials of "David Duke marketing of racism."

Cavazos, who chairs the House Insurance Committee and the House Mexican-American Caucus, waved a letter from G. Scott Smith, president of National Health Insurance of Grand Prairie, stating policy that persons not understanding English are considered ineligible for coverage.

Company officials explained they do not have personnel to handle claims for persons who do not speak English.

Other Highlights

■ A federal grand jury indicted former Texas House Speaker Gus Mutscher in connection with bogus land development schemes that cost investors nearly $1.5 million. Mutscher, who fell from power in the 1970s Sharpstown scandal, was indicted on 14 counts of mail fraud, money laundering and other charges.

■ Texas Railroad Commissioner Bob Krueger endorsed Democrat presidential hopeful Paul Tsongas of Massachusetts, causing some observers to speculate whether Ark. Gov. Bill Clinton is losing ground in Texas. But Clinton garnered the Texas State Teachers Association nod from its president, Olivia Bestiero.

■ Krueger also split with commission chairman Lena Guerrero over selection of a firm to do an environmental impact study of the proposed Texas bullet train. Guerrero chose the firm endorsed by the consortium which won the contract to build the train; Krueger questioned whether the study would be objective.

■ Gov. Ann Richards, speaking at a U.S.-Mexico business conference in San Antonio, urged both countries to build roads and bridges to accommodate a free trade agreement. The governor wants to build new international bridges at El Paso and Laredo to connect with U.S. interstate highways, and to build a toll road from Laredo to Corpus Christi.

■ Five Texas cities were among 23 nationwide which posted value increases for used homes last quarter, led by Fort Worth with 11.8 percent gains.

■ Capitol reporters twitted Gov. Richards for using a state-owned, Ford Crown Victoria that is federally classified an import, even as she urges consumers to buy Amgrican. "Oh, give me a break!" she said when told the car was assembled in Canada.

■ Comptroller John Sharp said law enforcement officials will routinely check state lottery offices for wiretaps to protect the confidentiality of the process for selecting the winner of a contract to operate the state's first on-line lottery.

■ State Education Commissioner Lionel "Skip" Meno said the career ladder system that rewards good teachers should be scrapped and replaced with a more equitable bonus system. "The current system wrongly pits teacher against teacher. We need teamwork, not competition," Meno said.

■ Roy Wood Jr., a former assistant executive director of the Louisiana Racing Commission, has been named director of racing for the Texas Racing Commission.

District

(Continued from Page 1.)

Bandera. You can see the results - District Champs."

Nikki Rouch had 20 points, one assist and 2 steals. Natalie Koehler hit for 16 points and 9 rebounds. Tandi Clements contributed 9 points and 5 rebounds. Lisa Wharton had 4 points, 2 assists and 4 steals. Kimber Vos added 2 points plus an offensive rebound. Melani Schneider, Courtney Cox and [illegible] contributed a steal, an assist and a rebound respectively as well as much needed relief late in the game.

Coach Julie Young's Lady Bulldogs wrapped up regular season play with a 20-6 overall record and 9-1 in district play. This is Coach Young's sixth year at Bandera High and this will be the second trip for her roundballers to the district playoffs. Last year they were district runners-up. The Lady Bulldogs fell to Divine in last year's post-season play.

According to Coach Young about this year's playoff pic[illegible]

The Lady Bulldogs will meet district 26-AAA runner-up Jourdanton Saturday, February 22 at a site to be announced. Game time will be 7 pm.

The District 25-AAA Bandera Bulldogs

Photo by Bob Hopper

Veterinarian Conrad Nightingale gives a rabies vaccination shot to "Yogi," an Australian shepherd belonging to Kevin Haby of Bandera on Saturday, Feb. 8, at the Bandera Volunteer Fire Department fire station. Nightingale said 155 dogs and cats were vaccinated.

Chamber of commerce wants to fill its calendar

The Bandera County Chamber of Commerce is looking to fill out the dates in its June to December activity calendar.

Deadline for submissions of events, barbecue and activities of interest to visitors and local residents alike is March 15, says chamber secretary Nancy Hopes.

The chamber asks that churches, service organizations and charity fund raisers register the dates of their special events on the chamber's activity calendar, says Hopes. This will aid in the planning of such events and avoid conflicting dates.

"Any event that is open to the public and isn't a regular weekly or monthly affair should be listed," says Hopes. Fund raisers such as luncheons, craft fairs, dances, musicals, and cook-offs need to be registered as soon as the dates are decided. Parades, rodeos and special events should be registered as far in advance as possible.

Having the dates of special events registered on the Chamber's calendar makes this information available to the many tourists who call and come by the chamber office, she says.

"Please call 796-3045 to register your organizations special event or to check for what's happening in Bandera County."

Early Bird Specials at UNBELIEVABLE LOW-LOW PRICES!
Come check these out!
Bedding & Vegetable Plants Where Your $ Buys MORE!
COUNTRY GREENERY NURSERY
Located 4 1/4 mi. SW on FM1077 (Dixie Dude Road) Look for sign on rt, approx. 1/2 mi. off hwy. at mobile home on rt. Open 10 a.m. til dark daily unless want after supplies. Drive a little, save a lot.
Mary & Warren Hyde 796-4970 Rt. 1 Box 554, Bandera 78003

Join us at
WINTERFEST
St. Stanislaus Catholic Youth Group
presents
BARBECUED POLISH SAUSAGE LUNCH
Sunday, Feb. 23
11 a.m.--2 p.m.
Parish Hall
Adult $4 Child $2.50
Take outs available
Pony Rides for Kids

Optimists to hear rose lady

Alice Venables of the San Antonio Rose Society and the Heritage Roses Group will speak at the regular weekly meeting of the Optimist Club of Bandera Monday, Feb. 24 at 7:30 ap.m. at the Econo Lodge.

Members of local garden groups and other gardeners are urged to attend, says spokeswoman Gail Stone.

Venables will speak on "Old Fashioned Roses of the South."

The Optimist organization, called "a friend of youth," meets weekly in Bandera, and the public is invited to attend their meetings, Stone says.

Calendar

Warm weather to continue

Warm weather is expected to continue through the weekend with mostly cloudy skies and a chance of showers and thunderstorms Friday and Saturday. Clouds will decrease Sunday when temperatures are expected to cool slightly. Lows in the 40s are expected and highs in the 60s during the weekend.

Rainfall this week: 0.06 inches. **Rainfall last week:** 0.12 inches. **Rainfall for February:** 4.46 inches. **Rainfall for 1992:** 7.66 inches. **Medina Lake level:** 1,072.90 feet above sea level, down 4 inches from last week and .9 feet above the spillway level of 1,072 feet. **Medina River level:** 6.8 feet.

Wednesday, Feb. 19

Sunrise 7:10 Sunset 6:26

CCSCT-WIC Women, Infant, Children Nutritional Program, St. Stanislaus Catholic Church, 9 a.m., 1 p.m.
Tax Assistance, Bandera County Library, Noon-4 p.m.
Immunization Clinic, Texas Department of Health, Methodist Church, Bandera, 1-3 p.m.
Medina United Methodist Women, Youth Center, Medina, 4 p.m.
Baptist Women of Medina, 6 p.m.
Medina Lake VFD training session, Central Fire Station, 7:30 p.m.
Alcoholics Anonymous and Al-Anons, Bandera, 12th & Mulberry Street, 8 p.m.
Low Impact Exercise, 8:30 a.m.; Table Games, 9:30 a.m.; German Study, 10 a.m.; Table Games, Samba, 1 p.m.; Silver Sage Corral.

Thursday, Feb. 20

Sunrise 7:09 Sunset 6:27

Rio Hondo Extension Homemakers Club Study Group, 2 p.m.
Co-Dependent Group, Bandera, 12th & Mulberry, 6:30 p.m.
Bandera American Legion Post 157 and Auxiliary, Pot Luck Dinner, 6:30 p.m., General Meeting, 7:30 p.m., Legion Hall, Bandera.
Alcoholics Anonymous, 12th & Mulberry, 7 p.m.
Bandera County Helping Hand, New Helping Hand Center, 7 p.m.
Medina Volunteer Fire Department, Practice, 7-7:30 p.m.; Business meeting to follow; Youth Center.
Bandera Rockhounds Meeting, Silver Sage Corral, 7:00 p.m.
Alcoholics Anonymous, Lakehills United Methodist Church, 8 p.m.
Table Games, 9:00 a.m.; Cooking Class, 1:30 p.m.; Table Games, 1 p.m.; Silver Sage Corral.

Friday, Feb. 21

Sunrise 7:08 Sunset 6:28

Medina Jolly Elders, Medina Baptist Fellowship Hall, 11 a.m.-4 p.m.
Medina Lake Shrine Club, American Legion Hall Lakehills, 6:30 p.m.
Bingo, American Legion Hall, Bandera, 7 p.m.
Tidal Wave Youth Meeting, His House, Lakehills, 7 p.m.
Oak Rest Cemetery Association meeting, Medina Youth Center, 7:30 p.m.
Alcoholics Anonymous and Al-Anons, Bandera, 12th & Mulberry, 8 p.m.
Low Impact Exercise, 8:30 a.m.; Bridge, 9:30 a.m.; Bridge, Table Games, 1 p.m.; Silver Sage Corral.

Saturday, Feb. 22

Sunrise 7:07 Sunset 6:28

Alcoholics Anonymous, 12th & Mulberry, 7 p.m.

Sunday, Feb. 23

Sunrise 7:06 Sunset 6:29

Attend the church of your choice!

Spring 1992
FISH SALE
for private ponds
CHANNEL CATFISH BASS
RED EAR SUNFISH MINNOWS
HYBRID BLUEGILL BLUEGILL
BLUE CATFISH
Bandera Soil and Water Conservation District now taking orders. Fish will be delivered Friday, May. 8
To order come by SCS office at 1110 Main St. or call 796-3334
STOCK THOSE PONDS NOW FOR FISHING NEXT YEAR.

Monday, Feb. 24

Sunrise 7:05 Sunset 6:30

Bandera County Commissioners Court, Courthouse, 9 a.m.
Medina Lake AARP Business Meeting, Lakehills American Legion Hall, 1 p.m.
Bandera Optimist Club, Bandera Inn, 7:30 p.m.
Bandera Masonic Lodge #1123 AF & AM, Masonic Lodge, 7:30 p.m.
Cowboy Capital Squares, Community Room, Bandera Bank, 7:30 p.m.
Alcoholics anonymous and Al-Anons, Bandera, 12th & Mulberry, 8 p.m.
Low Impact Exercise, 8:30 a.m.; Arts and Crafts, 10 a.m.; Leather Working, 10 a.m.; Sketching, 1 p.m.; Table Games, Puzzles, etc., 1 p.m.; Silver Sage Corral.

Tuesday, Feb. 25

Sunrise 7:04 Sunset 6:30

Bingo, Lakeshore Volunteer Fire Department, Wharton's Dock Road, 7 p.m.
Brownie Troop 443, Pipe Creek, 4 p.m.
Boy Scout Troop 146, Mansfield Park, Bandera, 7 p.m.
Boy Scout Troop 144, Pipe Creek Presbyterian Church, 7 p.m.
Alcoholics Anonymous, 12th & Mulberry, 7 p.m.
Hill Country VFW, Pipe Creek Community Center, 7:30 p.m.
Medina Rotary Club, Youth Center, 7:00 p.m.
Quilting, Weaving, Group Oil Painting, 9 a.m.; Auto'/Harp Melodier Practice, Ceramics, 10 a.m.; Birthday Lunch, Noon; Dream Study Group, 12:30 p.m.; Table Games, Puzzles, Dominoes, Cards, 1 p.m. Dream Study Group II, 2:30 p.m., Silver Sage Corral.

Last Quarter

Wednesday, Feb. 26

Sunrise 7:03 Sunset 6:31

Tax Assistance, Bandera County Library, Noon-4 p.m.
AARP Bingo Party, Bandera Nursing Home, 2:30 p.m.
Lakehills 4-H Community Club, St. Victor's Chapel, 7 p.m.
Bandera Volunteer Fire Department, Firehouse, 7 p.m.
Alcoholics Anonymous and Al-Anons, Bandera, 12th & Mulberry, 8 p.m.
Low Impact Exercise, 8:30 a.m.; Table Games, 9:30 a.m.; German Study, 10 a.m.; Table Games, Samba, 1 p.m.; Silver Sage Corral.

Natasha's Stars

ARIES (March 21-April 19) The full moon this week has everyone howling, but, for you this stellar event is laden with good news. You are full of spunk, creativity and the joy of living. Loved ones, children and co-workers respond. Follow another's wishes as the work week ends, and the weekend will be nirvana.

TAURUS (April 20-May 20) As long as YOU know what you want, this week can roll smoothly. If not, expect some upset. Don't worry too much, because in the long run, the turbulence is just what the doctor ordered. It will help you to know what you want. Expect a most loving weekend, if you can be a docile bull.

GEMINI (May 21-June 20) You may need to anchor before you can make a statement of any sort. Romance can be hot and heavy as the week comes to a close. Don't even think that another is not noticing you. You are the star in this person's life. Be sure, my dear twin, that this is what you want!

CANCER (June 21-July 22) Count on being moody and somewhat crabby. Get down to the basics. Don't take action until you are sure what it is you really desire. You will be much more certain by the weekend. When you are clear, others respond to your energy. Let your creative energy flow.

LEO (July 23-August 22) Expect a wild week, and you won't be disappointed. You are quite capable of dealing with the different and vibrant energy. You end the week on a low note, when you need to vanish and think and consider. You may be at a crossroads in your domestic life. Ponder the weekend away.

VIRGO (August 23-September 22) You are on the proverbial roller coaster of life. Though the good news is, you peak several times this week and end up on a strong positive note. What you need to do is talk and ask for what you want. Know there are a lot of people who care — a whole lot.

LIBRA (September 23-October 22) Just when you think you have it all together, the unexpected occurs, and you feel like you're all alone and groping for straws. The good news is by the weekend, you have recuperated from this momentary slump and are once again ready and fit as a fiddle to deal with your universe.

SCORPIO (October 23-November 21) Excitement surrounds you this week. You are a strong sign and you can have whatever you want. You swing between aggressively going after what you want, and just lying back and considering your choices. Whatever you discover, by this weekend the world is your oyster.

SAGITTARIUS (November 22-December 21) Check out a proposition — look behind the scenes to find out what's really going on. Don't even think that this could be your last offer, because this week you discover your own popularity and desirability. It is simply a question now of choosing.

CAPRICORN (December 22-January 19) Review what is put on the table. An intimate chat reveals what is expected, however you may have a difficult time landing. Dreams, romance and new possibilities all come together. Expect a weekend to be remembered!

AQUARIUS (January 20-February 18) Bend and flow with another's requests and desires. You see life a whole different way. As you interact and get to know this level of you and another, expect to not be of this planet. Your mind is full of dreams and romance. Never fear, you'll land by the end of the weekend.

PISCES (February 19-March 20) Get as much done as you can, whenever you can. This is a week where you will enjoy "the others" in your life. Others knock at your door and they want to share and talk. Let others reveal their true colors right now. Now is the time for you to just lie back.

©1992 by King Features Synd.

Gwen Raab and Carol Taylor

Two local women graduate, become vocational nurses

Bandera residents Gwendolyn Raab and Carol Taylor graduated from Schreiner College's vocational nursing program Thursday, Jan. 30.

Raab, who owns the OST Restaurant in Bandera, was chosen as the class honor graduate, an award that recognizes outstanding academic achievement and clinical performance. Raab says she plans to continue her education.

Taylor plans to work for Sid Peterson Memorial Hospital in Kerrville.

Schreiner's vocational nurses complete a 12-month program which has helped them earn among the highest passing rates (over 90 percent) on the Texas state licensing exam.

Volunteer event set

An organizational meeting of volunteers interested working locally with the Medina County Family Life Center is scheduled Wednesday, Feb. 26 at 7 p.m. in the St. Joseph's school building at St. Stanislaus Catholic Church.

"If you would be interested in becoming a volunteer involved in the prevention of family violence, the Medina County Life Center needs you," says outreach worker Denice Jenschke.

Obituaries

Juanita Fernandez

Juanita Madrid Fernandez, 69, of Bandera died Monday, Feb. 17, at her home.

Born in 1922 in Kerrville, she was a lifelong resident of this area and a member of St. Stanislaus Catholic Church in Bandera.

Survivors include two daughters, Melinda Griffith of Fort Worth and Robbie Madrid of Bandera; four sons, Santiego Madrid, Robert Madrid, George Fernandez Jr. and Louis Fernandez, all of Bandera; two sisters, Mary Granado of San Antonio and Olga Leyva of Bandera; a brother, Ernest Madrid of Pittsburgh, Pa., five grandchildren; and two great-grandchildren.

Services are Thursday, Feb. 20, at 3 p.m. with the Rev. Michael McManus officiating. Burial will be in the Catholic Cemetery.

Hoyeese Grobe

Leona Hoyeese Grobe, 66, of Medina died Wednesday, Feb. 12, in Monroe, La.

Born in 1924 in Bandera County, she was a lifelong resident and a member of the Medina Church of Christ.

Survivors include a daughter, Sharon Melton of West Monroe, La.; four grandchildren, Michelle Ann, Stephanie Lynn, Rebecca Leah and Rachel Rae; six great-grandchildren, Brent, Coleman, Kira, Kevin, Andrea and Kyla.

Services were Friday, Feb. 14, in Grimes Chapel with Derrel McGlathery officiating. Burial was in Der Friedhof Cemetery in Frederickaburg.

Annie Fossett

Annie Frances Fossett, 83, of Lakehills died Thursday, Feb. 13 in Kerrville.

Born in West Brook, Me, in 1908, she lived in Corpus Christi before coming to Lakehills in 1978.

Survivors include a daughter, Barbara Jackson of Lakehills; three grandchildren, Larry Jackson, Carol Booker and Kathy Hall; seven great-grandchildren, and two great-great-grandchildren.

Graveside services were Saturday, Feb. 15, in Roselawn Cemetery with the Rev. B.J. Rogers officiating.

Fay Crosswhite

Fay Georgina Crosswhite, 91, of Combes, Tex., died Sunday, Feb. 16, in a Kerrville hospital.

Born in 1900 in Malmo, Sweden, she was married to Roy Crosswhite, who preceded her in death in 1963. She was a member of the Lutheran Church and a retired nurse.

Survivors include a daughter, Jayne Rambin of Medina; a son, Billy Crosswhite of Prosper; three sisters, Emily Anderson of Kerrville, Martha Jones of Harlingen and Gladys Dean of Kerrville; five grandchildren; and one great-grandchild.

Memorial services were Tuesday, Feb. 18, in the Hilltop Village Nursing Home chapel with the Rev. Gerald Evans officiating. Burial will be at 3 p.m. Wednesday, Feb. 19, in

Stephanie graduates

Stephanie Evans received her bachelor of science degree in nursing from the University of Texas Health Science on Dec. 14 in San Antonio.

Ranked 14th in her class, with a grade point average above 3.0 on a 4.0 scale, Evans was invited to join the Sigma Theta Tau International Honor Society of Nursing. On Dec. 12 she was inducted into the prestigious nursing society, and she has accepted a position at Methodist Hospital in San Antonio.

Stephanie is the daughter of Al Evans of Bandera and Doris Campbell of Angleton. She is the granddaughter of Arlie Pinkston and Doris Roach of Bandera.

VALU-RITE
Caplets
REG. $4.99
(Bottle of 100)
Buy 2 and SAVE!
$6.99 For 200
Braun Drug
M-F 8:30-6:30 Sat. 8:30-2:00
512-796-7701
Diana Braun, Pharmacist, Owner 1114 Main

Bandera-area Schreiner students receive academic accolades

Elizabeth Pavolini of Bandera, and Jennifer Craven and Laurie Davis of Pipe Creek all received academic scholarships for the spring semester at Schreiner College.

Criteria for the award includes a minimum 3.25 grade point average and "evidence of good school citizenship."

Craven and Barbetta Lynn Womack were named to the Fall 1991 president's list at Schreiner College.

In order to qualify for the president's list, a full-time student must have a minimum 3.6 grade point average on a 4.0 scale.

Schreiner is a four year, liberal arts college in Kerrville.

Edmondson on dean's list at SWT

Lora S. Edmondson of Bandera County is among 1,588 students whose 1991 fall semester grades earned them places on the dean's list at Southwest Texas State University.

To qualify for the academic honors listing, an undergraduate student must have earned a grade point average of at least 3.5 during the semester while taking at least 12 semester hours of credit work.

Anderson makes ASU honor roll

Charles Wayne Anderson of Medina, a student attending Angelo State University in San Angelo, is listed on the honor roll for the fall semester at the university. Anderson, a kinesiology major at ASU, is listed on the 3.0 to 3.49 honor roll.

Chaney graduates from West Texas State

Georgina Chaney of Bandera was awarded a diploma in winter graduation ceremonies from West Texas State University in Canyon.

Chaney earned her bachelor of science degree in interdisciplinary studies.

Evans named to TSTC fall honor roll

William A. Evans of Bandera is listed on the president's honor roll for the fall quarter at Texas State Technical College (TSTC) in Waco. The president's honor roll recognizes the scholastic achievement of students with a grade point average of 4.0.

Evans, a student in the combination welding technology program, is the son of Richard Evans.

Moseley recognized on Texas A&M honor roll

Tiffany Moseley of Bandera was named to the dean's honor roll of Texas A&M University for the fall semester. The dean's honor roll recognizes students who have maintained at least a 3.75 grade point ration out of a possible 4.0 during the most recent grading period.

Julie Cherry on first semester honor roll

Julie Cherry, daughter of Ron and Barbara Barge of Pipe Creek, was named to the first semester honor roll at San Marcos Baptist Academy.

The honor roll list included students from Hong Kong, Mexico, Tyler, San Antonio, Austin, Laredo and San Marcos.

Williams completes basic training course

Pvt. John L. Williams has completed the basic field artillery cannoneer course at Fort Sill, Okla.

During the course, students were taught the duties of howitzer or gun section crewman. They also received instruction in communications, maintenance and the handling of ammunition and explosives.

VOTE MARCH 10th
REPUBLICAN PRIMARY
VOTE FOR James MacMillan
SHERIFF
Bandera County
10 Years in LAW ENFORCEMENT with BANDERA COUNTY
Served as: BANDERA COUNTY DEPUTY
BANDERA COUNTY JAIL ADMINISTRATOR
Assigned to DISTRICT ATTORNEY'S TASK FORCE 1989 - 91
1990 Graduate of the F.B.I. NATIONAL ACADEMY
Pd. Pol. Ad by James MacMillan • Rt. 4 Box 4585 • Lakehills, TX 78063

Ken's Two Propane Inc.
Your Full Service Propane Dealer
★ Bottle Filling
★ R.V.
★ Motor Fuel
✶ Senior Citizen Discounts
✶ Cash Discount
✶ Lease Tanks Available
Now With 2 Locations
We're Just A Phone Call Away
796-3057 Bandera Open M-F 8 a.m.-5:00 p.m. Sat. 9 a.m.-1 p.m.
751-3388 Lakehills Open M-F 8:30 a.m.-5:00 p.m.

OVERHEAD DOOR COMPANY OF KERRVILLE
512-895-2822

Senator
Temple Dickson
Democrat for Texas Senate
• Fought insurance companies to get fairer rates
• "Senator of the Year" from the largest law enforcement organization in Texas
• "Legislator of the Year" from Texas Game Wardens Association
• Top Legislative Crimefighter from Texas District and County Attorneys Association, Greater Dallas Crime Commission
• Endorsed by Texas State Teachers Association
• Honored by Texas Association of Rural Schools
• Recipient of "Friends of 4-H" award
"I'll work with you. I'll work for you. And I'll always keep listening."
Pol. Ad., Temple Dickson, James A. Rose, Treasurer, P.O. Box 638, Sweetwater, Texas 79556

OOPS, HE DID IT AGAIN!!

****

A negative political ad last week suggested COMMISSIONER BARKER did not know the duties of a County Commissioner because he passed the question off to the County Judge and another Commissioner.

The truth?? Anyone at the Bandera County Republican Women's "Meet the Candidates" luncheon knows that was a wrong statement. COMMISSIONER BARKER was asked a two part question. COMMISSIONER BARKER referred the first part (about a budget matter in another department) to the County Judge as he is the County's Fiscal officer. The first part could not be answered definitely as the budget information was not available at the session.

The Moderator, out of courtesy to out-going Commissioner Roger Raser and to COMMISSIONER BARKER'S two opponents, asked Commissioner Raser if he would care to explain the duties of a commissioner. When Commissioner Raser finished, then COMMISSIONER BARKER made additional comments about the necessity of close cooperation between commissioners and other local governments such as school boards and city councils.

COMMISSIONER BARKER KNOWS A COMMISSIONER'S DUTIES WELL AND WORKS AT THE JOB ON A FULL-TIME BASIS. HE IS NOT AFRAID TO PICK UP A SHOVEL OR OPERATE EQUIPMENT WHEN THE ROAD CREW IS SHORT HANDED. IT SAVES THE COUNTY MONEY, AND IT ALLOWS THE NECESSARY PROGRESS AND SUPERVISION TO IMPROVE AND PAVE OUR ROADS AND DOES NOT INTERFERE WITH HIS ADMINISTRATIVE DUTIES AND ABILITIES.

RE-ELECT BENNIE BARKER, COUNTY COMMISSIONER, PCT. #1 IN THE REPUBLICAN PRIMARY ON MARCH 10.

Paid for by the FRIENDS OF BENNIE BARKER, Wade Sheppard, Treasurer, Rt. 1, Box 860, Bandera, Tx. 78003

Adding a Room?
See REVENOR LUMBER'S Directory Listing Page 14

MARC M. SULTAN
FOR SHERIFF
23 YEARS EXPERIENCE
Oriented Sheriff's Department
• Alamo Heights Police Department
• Special Deputy United States Marshal
• Criminal Investigator, Bexar County DA's Office
• Texas Fire & Arson Investigator
• Detective - NYCPD
• Letter of Commendation-- Ass't. Director FBI
• Formal Education: Bachelor of Science, Criminal Justice

Vote in the Republican Primary March 10, 1992
Pol. ad pd. for by Marc M. Sultan, Rt. 1, Box 1460, Pipe Creek, Texas 78063

Track will try again on traffic control funding by county

By James Henry Frazar
Bulletin Staff Writer

Officials from Bandera Downs will ask Bandera County Commissioners Monday to reinstate county-paid traffic control in front of the race track beginning Friday, Feb. 28.

The request will likely fall on deaf ears, though.

Commissioners decided Monday, Feb. 10, to stop paying sheriff's deputies to direct traffic in front of the track when race fans leave the track.

Bandera County Sheriff R.S. "Steve" Forest quietly objected to the decision, saying that the commissioners were heading for one disastrous wreck in traffic control.

The county had been paying sheriff's deputies and reserve deputies trained by the Department of Public Safety $15 a hour to direct traffic for two to three hours in front of the track. The funds to pay for traffic control came from the county admission tax the county collects on each ticket sold.

Traffic control on State Highway 16 must be under either the direct supervision of the sheriff or state officials. The track cannot have traffic control officers directing traffic without the sheriff's permission. The sheriff has indicated he wants any person directing traffic on highways in the county to be certified by the DPS.

In a Feb. 17 letter, track officials agreed to restore the traffic control for 60 days starting Feb. 28 "while we all make an effort to work this problem out."

Track president Stan Scruby told commissioners traffic control didn't have to be provided by the county, but "some department should protect the [illegible] public."

[illegible] $37,000 in gate admissions fee. "This amount is several times the funds required for good, safe traffic control in 1992."

Track officials suggested a traffic light manually operated by an officer, not a track employee. "Electricity is available at this site and would be furnished by Bandera Downs."

"The operator of the traffic light could not be a track [illegible] have to be an officer not under track control or supervision. The track cannot assume the liability of a situation where they are not legally responsible."

Track officials warned that the highway is hazardous. "If some legally responsible [illegible] trol at this point, we feel that a greedy trial-attorney will have a hay day in the event of a bad accident at the expense of the county or state."

Bandera County Judge Ray F. [illegible] gate admissions tax money is not specifically designed to pay for traffic control or any other track-related expense. The change in the racing law last year allows the county to use the money for any purpose it sees fit.

Commissioners budgeted the money they expected to receive from the track and did not leave a budgetary item for traffic control at the track.

[illegible] organizations with events drawing large number of people hire local police to direct traffic and the track should do the same.

He noted that in Bexar County, local police or deputies provide traffic control for events such as the stock show and then the organization reimburses the police for their expense.

Mauer noted that in discussions with state department of transportation officials last year, the transportation officials objected to a traffic [illegible] the track, saying there was not enough traffic to warrant a light.

Mauer said the state officials told him that a light would create more problems than it [illegible] operated only a few hours for a few days a week.

If the county does resume traffic control, they will not be able to pay the deputies $15 a hour for the work.

[illegible] Commissioner Elizabeth James, the state wage and hour division of the employment commission said the county could not pay its employees contract wages, as was done last year for traffic control, even if the work was outside their normal scope of employment.

ELECT
KERRY H. SCHNEIDER
COUNTY ATTORNEY
"HANDS--ON LEADERSHIP"
Attorney
Municipal Judge, City of Bandera
Member Republican National Committee
Texas State Republican Party
Bill Country Republican Party
Nat'l Federation of Republican Women
Bandera County Republican Women's Club
Doctor of Jurisprudence, S. Tex. College of Law
Bachelor of Science in Education, UT, Austin
Bandera County Chamber of Commerce
Pipe Creek Presbyterian Church
Cowboy Capital Rodeo Association
REPUBLICAN PRIMARY, MARCH 10, 1992
Paid for by Committee to Kerry H. Schneider
Linda Bolton, Treasurer, P.O. Box 1438, Bandera, Texas 78003. 510-796-8400
47-4p

VOTE TODAY
A BETTER WAY
THE DEMOCRATIC PARTY
Pd. pol. ad. by Bandera County Democratic Club
P.O. Box 685 Pipe Creek, Texas 78063

Track officials proclaim free entry on opening day Friday, Feb. 28

Bandera Downs will reopen for pari-mutuel racing in just nine days, Friday, Feb. 28, and those passing through the gates that day will do so free — the $3 general admission fee will be waived opening day, reports director of publicity Don Rhine.

And fans will have a new wager to bet and more handicapping information on how to lay their money down.

Bandera Downs will have two jackpot wagers — the Pick 6 and the twin trifecta.

In the Pick 6, bettors must pick the winners of the third through the eighth race, said Rhine.

In the twin trifecta, bettors must pick the top three finishers in exact order in both the fifth and sixth race.

Since both wagers are difficult, it's likely no one will have the exact winning combination for either of the wagers. A jackpot will be established for each wager and that amount "carried over" to the next day. Each jackpot will continue to build until someone wins it. Each wager's jackpot will be separate.

Handicapping help will include new betting guides, a "beginner's" window in every mutuel window aisle, and a handicapping center for patrons to ask questions, says Rhine. "Race fans will be able to look at programs, racing forms from last year, and they'll get hints on how to bet."

Each day either Rhine or director of marketing Doug Bair will conduct an handicapping seminar 45 minutes before post time. "We'll show people how to read the program and make wagers. We'll take a lot of questions and give answers."

Current plans call for 10 races on Friday and 12 on Saturday and Sunday, said Rhine. But the number of races is not cast in stone.

Simulcasting is still on hold, as the track will wait for the simulcasting rules to be passed Friday, Feb. 28, by the Texas Racing Commission. After that, the track will have to negotiate a contract with the horsemen's organization before simulcasting can begin.

Simulcasting could be available as soon as the second weekend of the 1992 season. With simulcasting, bettors can bet on races from other tracks at the usual pari-mutuel windows and see the results of the race live on the television monitors.

Construction will be commencing soon on the track's two new barns in the stable area. Rain has hampered construction efforts and Rhine said the excavation should begin this week now that it's dry.

Post time will be 1 p.m. Friday, Saturday and Sunday. Post time for Fridays only will go to 3 p.m. starting April 10.

Reach 3 million Texans for only $250
Now you can run your classified ad in newspapers all across Texas for $250.
That's right—a 25 word ad costs only $250 to run in 293 newspapers with a combined circulation of more than 1.8 million (that's more than 3 million readers) throughout the Lone Star State.
One call to this newspaper, that's all. We'll place your ad in 293 newspapers. All you have to do is get ready for results.
This new sales opportunity is brought to you by this newspaper and the Texas Press Association member newspapers.
Call this newspaper for details
Tex SCAN
Statewide Classified Advertising Network

"Count on me to provide the best Homeowners insurance value in town."
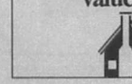

CALL ME.
Alan Davis
Hwy. 16
Bandera, Texas
796-7717
STATE FARM INSURANCE
State Farm
Fire and Casualty Company
Home Office: Bloomington, Illinois
Like a good neighbor, State Farm is there.
49-1tc

5,000 jam Manor Downs on opening day Saturday

Manor Downs opened its 1992 spring meet Saturday, Feb. 15, with 2,766 fans turning out to wager a total of $255,202.

That was one of Manor Downs best days ever, said director of publicity Steve Fallon. Manor Downs is located 10 miles east of Austin in next to the small town of Manor.

A total of 2,237 fans came out Sunday and wagered $205,826. "I could not have been more pleased," said track general manager Gary Williams. "The weather was perfect, and the races were extremely competitive. I look for even better things as the meet progresses."

Five trial heats were held Saturday for the Sunday, Feb. 23, Stonegate Ranch Maiden Allowance final.

The fastest qualifier for the 350-yard final was Roses Moonlight, with a time of 17.58. Six of the 10 finalists were under the 18-second mark.

The other qualifiers for the 3-year-old maiden final were Don Roel, at 17.91 seconds; Rio Easy Baby, 17.96; Totallt'c Rocket, 17.96; Advancing Easy, 17.97; Gala Man Oak, 17.99; Dashing Dividend, 18.00; Howdy Man and Easy Miss Oak, both at 18.03; and Biolage Balm at 18.05 seconds.

The purse will total $20,995.

Post time is 1 p.m. Saturday and Sunday.

Manor Downs will run weekends only until April 10. At that time, Manor will start Friday racing with a 3 p.m. post time, says Fallon, who is also the track announcer.

Manor Downs conducts quarter horse races only.

We Like JAMES MacMILLAN
Because he
GRADUATED FROM THE NATIONAL F.B.I. ACADEMY!
Pd. Pol. Ad by the JAMES MacMILLAN COMMITTEE P.O. Box 909, Lakehills, Tx. 78063

BILL SIMS
TEXAS SENATE
One of Us. For Us.
Vote Bill Sims March 10th
POLITICAL PAID ADVERTISEMENT BY SIMS FOR SENATE, P.O. BOX 910 SAN ANTONIO, TEXAS 78292 BILL PITCHER, TREASURER

I am asking for your vote and support because I want the taxpayers of our precinct to be more involved in the decisions we can control.
Specifically: 1) I WILL hold meetings periodically to gain input from Precinct #1 residents, discuss your problems and concerns, cover progress made and list future priorities. 2) I WILL publish and mail a newsletter--at my expense--to update all Precinct #1 citizens on the issues, current projects and future plans.
I pledge to be a commissioner who will work with the people and for the people. I am convinced that we can work together for the good of the entire precinct--and Bandera County, too--when we finally rise above petty politics. Let's put an end to the bickering, and NOW!
I am a family man with children in our Bandera schools. I founded Bandera Builders, Inc. eight years ago, and have brought this company along steadily to the point where we are among the leaders in the area and to the place where I can now give the required time to my community. As a general contractor for commercial, ranch, and residential projects, I am knowledgeable in all phases of road construction and property improvement.
These have been tough times, as we all know, but through plain old hard work, common sense and a reasonable and steadfast approach to good management, we have prospered. I will bring this proven record of sound business management to Commissioners' Court to serve all of us with fairness. I can promise quality decisions to provide quality services for all our taxpayers--not just for select areas.
Remember: Early Voting begins Feb. 19 at the Bandera County Courthouse.
I sincerely urge you to call me with your concerns at 535-4313/535-6511

Elect
MICHAEL JEWETT
Bandera County Commissioner, Precinct #1
Republican Primary, March 10, 1992
Pd. Pol. Adv. by Howard Black, Treasurer, Rt. 1, Box 1140, Pipe Creek Tx., 78063

Lake area

Fisherman flock to Pop's Place

It's been open for almost a month and during that time the fishermen have returned to the Medina River and Lake.

Pop's Place in Pipe Creek has been open seven days a week since since the ...

... proprietor Shirley McMullen said this week.

And since then, they've had from seven to 7 to 50 boats launched each day. "We've had 50 boats launched Saturday, 20 Sunday, 20 Monday and 15 ...

Fishermen in the boats have been catching mainly male ... and recently many day some crappie. They've been fishing up the river.

Persons fishing off the banks at Pop's have been catching black bass, McMullen reports.

Fishermen report they've been catching the fish on artificial bait including spoons, small rattle traps, and a small spinner called "Little George," which is a jig-like lure with a dime size spinner near the head and no skirt on the hook.

... weekend with the Buckskins playing at 4 p.m. Sunday.

AARP to see travelog

Cleo Taylor of Lakehills will present a travelog of the Holy Land at the Monday business meeting of the Medina Lake Chapter of the American Association of Retired Persons.

The executive board met Monday followed by a covered dish and fun day.

June Settlemeyer will conduct a "55-Alive" driving class on March 17 and March 20 at the United Methodist Church from 9 a.m. to 1 p.m. Call Settlemeyer at 751-2297 for details.

Election watch scheduled

The Lakehills American Legion hall will hold a election watch Tuesday, March 10, the day of the presidential primary.

Doors will open at 6 p.m. and the Legion will have a tote board for local election results and a television for national results.

"All candidates of all parties in all races are invited," says spokesman Tony Kruse.

"Everyone should bring chips and dips or other munchies.

"Come and get together to see what's happening at the primary."

Call Kruse at 751-2121 for more information.

Smith deployed to Mediterranean

Navy Airman Apprentice Steven W. Smith, the son of Howard W. Smith of Pipe Creek, was recently deployed with Helicopter Anti-Submarine Squadron-11, Naval Air Station, Jacksonville, Fla. for a six-month deployment to the Mediterranean Sea.

While embarked aboard the aircraft carrier USS America, Smith will participate in Various operations and training exercises with his squadron.

Smith's squadron flies the SH-3H Sea King helicopter, used to detect, track and destroy enemy submarines. It is also used for search and rescue missions while deployed aboard an aircraft carrier.

Smith is a 1990 graduate of Bandera High School.

Verstuyft completes training

Pvt. Vanessa L. Verstuyft has complete wire systems installation training at Fort Gordon, Augusta, Ga.

She is the daughter of Billy J. Verstuyft of Lakehills and Ramona J. Vaught of San Antonio.

The course provided instruction for soldiers to install, operate, and perform operator and organizational maintenance checks and services on voltage and current protection devices, telephones and auxiliary equipment.

She is a 1991 graduate of MacArthur High School in San Antonio.

New state certification for record fish

Texas anglers can now submit their big-fish catches for state certification at a variety of locations using new, certified scales.

The following inland fisheries lake now weigh submitted fish on certified scales obtained from the Texas Department of Agriculture: Denison Fisheries Lab, 214-786-2389; Fort Worth Fisheries Lab, 817-732-0761; Waco Fisheries Lab, 817-799-5190; Bryan Fisheries Lab, 409-822-5067 and San Marcos Fisheries Lab, 512-353-0072.

The newly acquired scales were obtained to make it easier for anglers in rural areas to quickly weigh in their catches.

Wharton's Dock

The Walker Memorial Chapel will hold their monthly covered dish dinner Sunday, Feb. 23, after the morning service. Fried chicken will be the main course with side dishes furnished by the culinary experts of the church.

Wharton's Dock Lounge is under renovation and owners are hoping for a March 1 opening. Much of the interior decorating has been accomplished, but reports indicate there is much more to do. Work is planned on the decks and dance patio.

... sons, David and Joseph, have arrived here from Tell City, Ind. The boys are visiting their grandparents, Phillip and Nola Bledsoe.

The boys have already been enrolled in the Bandera school system. Sherry, Nola's daughter, is planning to enter nursing school.

— Bob and Dorothy Rucker recently visited with their son Bobby Cummings, in Llano, La. who has been discharged from the Army. He has been employed by Lockheed, who has a contract for maintaining Army vehicles at Fort Polk, La.

— Al Smalley of Lake Medina Shores is reported to be in the hospital with a severe case of pneumonia.

— Bill Walker Jr. and his wife, Ricky, and their two children, Rachel and Roxanne, have recently returned from a five-day visit in Florida.

They report they spent most of their time at Epcot Center in Disney World.

Rachel and Roxanna both said they enjoyed the realistic ride through the Age of Discovery at the Exxon pavilion.

... memories were driving a car in the Magic Kingdom and watching a Benjamin Franklin robot perform at the U.S. pavilion in Epcot.

Rachel said one of her favorite rides was Dumbo and hearing the command, "Dumbo pilots, prepare for take off."

They also traveled to Reptile Haven where they saw cobras and cottonmouths being milked of their venom.

Meanwhile, on the homefront, grandpa Bill Walker had the task of taking care of Roxanne's small zoo of frogs, mice, lizards and other small creatures.

He said he didn't mind the duty one bit.

Of course, sometimes Roxanne's zoo has snakes.

— Long-time friends of John "Bud" and Betty Ciarlo, Dave and Cathy Stocker, of Austin visited Saturday, Feb. 8, to check the water level in the Medina River and to see if they could help with any damage from the high water from the recent flooding. "We told them we were in no danger, so we just had a good visit reminiscing about our many years together in Panama," said Bud.

Public hearings on TPW regulations set

Public hearings on hunting and fishing regulations will be held March 4-5.

A public hearing is set Wednesday, March 4, at The Texas A&M Engineering Student Lounge at 9350 S. Presa in San Antonio and at the Uvalde Civic Center in Uvalde.

A public hearing is set Thursday, March 5, at the Kerr County Courthouse in Kerrville.

This season department staff are proposing various statewide regulation changes for yellow bass and flat-head catfish, public freshwater netting, and several other fishing issues, including a Spanish mackerel bag limit increase from three to seven fish.

The most notable change will increase the minimum size limit on flat-head catfish from nine to 24 inches in length. A recent survey indicated flatheads don't reach maturity until they are two to four years old, when they usually measure 17 to 26 inches.

Another proposal would remove the current bag limit of 25 daily, 50 in possession on yellow bass.

There is only one proposed change in wildlife regulations. This would make it unlawful to possess both a broad-head hunting point and a firearm at the same time during archery-only season.

If approved, all of the proposals except public freshwater netting will go into effect Sept. 1., except the nettingprohibition.

NOW YOU CAN PROTECT LIVE OAKS AGAINST OAK WILT
having up to 30% crown loss. We have a complete video library of information on Oak Wilt available for your review.
Call us for a free consultation
OAK TREE INJECTION SERVICES, INC.
1-800-545-4068 888-4648
1068 Harper Road

J.C. Hill & C.P.A.
Computerized Income Tax
Computerized Accounting
Financial Planning
Lakehills 751-2247

BEDDING PLANTS VEGETABLE PLANTS SEEDS
PIPE CREEK PLAZA
NURSERY
opens Saturday
Feb. 22, 1992
Downtown Pipe Creek, on Hwy. 16, 1/2 mi. S. of the Blinkert
POTTING SOILS POTS FERTILIZER HAND-CRAFTED CANDLES

We Like JAMES MacMILLAN
Because he started the Neighborhood Watch Program in Several Communities in Our County!

PLAZA LIQUORS
262 S. Main, Boerne 249-2285
— BOURBON —
JACK DANIELS BLK 1.75 Ltr. 80Pf. $26.99
OLD CHARTER 7 yrs. old 1.75 Ltr. 80Pf. $19.99
WALKERS DELUX 1.75 Ltr. 80Pf. $13.99
EARLY TIMES 1.75 Ltr. 80Pf. $13.99
— SCOTCH —
CUTTY SARK 1.75 Ltr. 80Pf. $25.99
SCORSBY 1.75 Ltr. 80Pf. $17.99
PASSPORT 1.75 Ltr. 80Pf. $17.99
HIGHLAND MIST 1.75 Ltr. 80Pf. $15.99
— WHISKEY —
SEAGRAMS V.O. 1.75 Ltr. 80Pf. $17.99
CHRISTIAN BROS. BRANDY 1.75 Ltr. 80Pf. $16.99
SEAGRAMS 7CROWN 1.75 Ltr. 80Pf. $13.99
L.T.D. 1.75 Ltr. 80Pf. $11.99
— VODKA —
ABSOLUT 1.75 Ltr. 80Pf. $24.99
SMIRNOFF 1.75 Ltr. 80Pf. $15.99
SKOL 1.75 Ltr. 80Pf. $9.99
POPOV 1.75 Ltr. 80Pf. $7.99
IN CASE OF PRINT ERROR STORE PRICE PREVAILS
WE RESERVE LIMIT RIGHTS
PRICES GOOD THROUGH 2-25-92

H.L. Risinger, DDS, MSD
Degreed Specialist in Orthodontics
257-6022 715 Hill Country Dr. 1-800-545-1485
25th Anniversary
We are celebrating our 25th continuous year of Orthodontic Practice in Kerrville. To reward our Hill Country friends for our success, we plan to offer the following for one year. (July 1, 1991 thru July 1, 1992):
1. FREE EXAM, X-RAYS & CONSULTATION
2. 15% DISCOUNT FOR ALL NEW PATIENTS
3. 25% DISCOUNT FOR FAMILY MEMBERS OF PREVIOUS PATIENTS.
4. INDIVIDUALLY DESIGNED PAYMENT PLANS
5. CONTINUED SCHOOL BUS RUN SERVICE FOR CHILDREN THIS FALL.

INTRODUCING
Weight Watchers
COMMUNITY MEETINGS
LOOK! IT'S THE "PERSONAL CHOICE" PROGRAM!
AND IT'S RIGHT NEARBY!
I CAN EAT EVERYDAY FOODS AND ENJOY LIFE!
SPECIAL MEETINGS ARE STARTING SOON!
SAVE MONEY BY PREPAYING 8 WEEKS FOR ONLY $58!
I'M OFF TO JOIN NOW!
Now Meeting In LakeHills!
Date: 8-week Session Begins Monday, February 24 6:30 p.m.
Place: Lake Hills Cutaway Salon Highway 1286
FOR MORE INFORMATION CALL 1-800-359-3131
It takes at least 25 people to start a community meeting, so tell your friends, neighbors and relatives to call today!
It's here! Weight Watchers brings its Personal Choice Program closer to you with Community Meetings. It's our easiest program ever. The Personal Choice Program lets you lose weight at your own pace and it shifts gears to meet your changing needs. You can also continue to enjoy your favorite foods when and where you like — right from Day One!
JOIN NOW AND SAVE!
Weight Watchers
1991 Weight Watchers International, Inc. All rights reserved. Offer valid in areas 757, 66 and 107 only.

Planning to Build a Deck?
See HEVENOR LUMBER'S Directory Listing Page 14

PHIL'S AUTOMOTIVE
American & Foreign
• Tune-up
• Computer Diagnostic
• Carburetor Service
• Fuel Injection Service
• Electrical
• Engine Overhaul
• Transmission Overhaul
• Air Conditioning
• Front End Repair
• Brake Repair
• State Inspection
• Tow Service
• Visa/Mastercard
535-4013
1-800-499-4188
ASE Master Technician

You are cordially invited to a "Meet the Candidate" fundraiser for County Commissioner Bennie Barker. With two opposition candidates in the Primary Election on March 10, it requires considerable expense for advertising and mail outs to insure a successful campaign for Commissioner Barker's re-election
Wednesday, Feb. 26
5-8 p.m. at The Horseshoe Inn
3 miles north of Bandera in Hwy. 173
Pat will be serving your favorite Mexican Food. RSVP by calling 796-3354.
If you cannot attend, but wish to help in Bennie's campaign, you may send a political contribution to the campaign address below. Thank you for your support!
Re-Elect
BENNIE BARKER
County Commissioner, Precinct #1
In the Republican Primary Election March 10, 1992
Political ad paid for by Re-Elect Barker Comm., Pat Barker, Treasurer, St. 1, Box 3057, Bandera, Texas 78003

CEDAR POINT LANDING
Mico, Texas 'At Medina Dam'
GOOD TIMES!
Saturday, Mar. 7
Mike Ellis Band
9-1 $2 cover
Come Join Us For a Good Time!

We Like JAMES MacMILLAN
Because he has ALWAYS BEEN INVOLVED with OUR COUNTY and OUR YOUTH!

Appearing at Kelly's
Sat. February 22 7 p.m.
The Claymhor Band
"Traditional Celtic & American Music"
Pipe Creek, Texas 535-4661

RIVER OAK RESTAURANT
15 Lunch Specials! DAILY
ONLY $3.95
$1.00 OFF Any Large Pizza to go
Coupon good thru 2-29-92
ALL YOU CAN EAT DINNER SPECIALS!
THURS.: CHICKEN FRIED STEAK.....$5.75
FRI.: JUMBO SHRIMP.....$7.95
SAT.: CATFISH.....$6.95
Dinners served with French fries or Baked Potato, Vegetable and Salad.
OPEN FOR BREAKFAST SATURDAY & SUNDAY 7A.M. TO 2 P.M.
1105 Main 796-7751
Hours: 10-2 and 5-9, M-F. Sat.-Sun: 7-2; 5-9

VOTE SMART
DO YOUR PART
THE DEMOCRATIC PARTY
Political ad by Bandera County Democratic Club P.O. Box 1581 Pipe Creek, Texas 78063

SALT SAN ANTONIO LITTLE THEATRE
presents
WORLD PREMIER OF THE REVIVAL OF
COLE PORTER'S 1943 MUSICAL COMEDY HIT
SOMETHING FOR THE BOYS
• FEB. 14 - MAR. 21 •
ADULTS $12.50 SR/STU $10.00 12 & UNDER $5.00
PERFORMANCES
• FRI. 8 p.m.
• SAT. 7 p.m.
• SUN. 2:30 p.m.
For more information call: 733-SALT

Fiddlers to perform here

Country music set at Legion Hall

As many as 40 fiddlers from the Old-Time Fiddler's Association are expected to draw their bows across their strings at the Bandera American Legion hall Saturday.

The almost annual event will be held from 1 to 5 p.m., reports Legion spokesman Chuck Hu...

The American Legion Auxiliary Unit 157 will offer barbecue plates of chicken, sausage, beans, potato salad or cole slaw and a roll for $3.50, reports auxiliary secretary Carol Pursch. Beer and soft drinks will be available in the ... auditorium.

Admission is free. "The public is encouraged to come, have dinner, and enjoy an afternoon ... music," says Pursch.

Proceeds from the food sales will go to the building fund.

Country & Western legends to play

Two of the oldest continuously active country-western bands in the state of Texas will perform together on the same bandstand for the first ... time ever in Kerrville Saturday, Feb. 29.

Adolph Hofner and the Pearl Wranglers and the Texas Top Hands Band, both of San Antonio, will perform at the K.C. Hall (formerly the Long Branch) in Kerrville from 9 p.m. to 1 a.m. Admission for this big dance will be $5 per person.

Hofner's biggest recording was "Maria Ellena". The Texas Top Hands Band, directed by Ray Sczepanik, who joined the band in 1967, and became sole owner and band leader in 1979, will be performing two of their biggest hits, "The Bandera Waltz" and "The Cottoneyed Joe". "The Bandera Waltz", written by former band leader "Easy" Adams, was also recorded by other such artists as Ernest Tubb and Slim Whitman.

... started performing in 1937. The Texas Top Hands band were organized in 1945.

Beethoven band to play in Boerne

The Beethoven Concert Band of San Antonio will perform at the Rainbow Senior Center Foundation in Boerne Saturday, March 7, from 7:30 to 9:30 p.m.

Admission for the sixth annual benefit is $4 for adults and free for children under 12.

The senior center is located one block west on Main Street behind the Catholic church.

German favorites and selected contemporary music will be played reports Beethoven Mannerchor publicity chairman H.H. Copeland.

Selections include "Danube Waves," the original Austrian composition from which the American melody, "Anniversary Song" was taken; "Das Ist Musik," German waltz; "Vaquero" and "Espana Cani" for a Spanish touch; and "Themes Like Old Times" and "Swinging Glenn Miller" for American traditional music.

"The Hungry Five" - a new small ensemble formed in 1991, will play informal music of real German style, starting at 7:10 p.m.

The Rainbow Senior Center will be selling home-baked cookies, sandwiches, coffee, and sodas during the intermission.

NEED A TOW?
Call PHIL'S AUTOMOTIVE
24 hr. Towing & Recovery
535-4013
1-800-499-4188
RRC SMC Lic. #036527

Pool & Spa Chemicals--
See HEVENOR LUMBER'S Directory Listing Page 14

DANCE
Adolph Hofner and the Pearl Wranglers
- and -
Texas Top Hands Band
K.C. Hall
Kerrville, Texas
Sat., Feb. 29
9-1 $5/person

Giant Insects coming to Witte Museum

Imagine a world where insects are the size of dinosaurs and blades of grass stand as high as a house! That's the scene that will be recreated when "Backyard Monsters:The World of Insects," a new exhibition of animated robot creatures, begins its nationwide tour Saturday, March 14, at the Witte Museum, 3801 Broadway, San Antonio.

Great Food at Great Prices--All Week Long!
THURSDAY
Charbroiled Rib Steak Baked Potato Tossed Salad, Roll Dessert 5.95
or
Chicken Salad Plate Dessert 4.95
FRIDAY
1/4 Barbecue Chicken, Baked Beans, Choice of Salad (Potato, Macaroni or Cole Slaw), Roll, Dessert 4.50
or
Fried Catfish, Cole Slaw, Pinto Beans, FF or Onion Rings, Roll, Dessert 4.95
MONDAY
Chicken & Dumplings, Tossed Salad, Roll, Dessert 4.95
or
Mexican Plate, Enchilada, Tamale, Spanish Rice, Refried Beans, Flour Tortilla, Dessert 4.95
TUESDAY
Pan Fried Chicken, Mashed Potatoes & Gravy, Vegetable, Roll, Dessert 4.95
or
Chicken Fried Steak, Mashed Potatoes, Gravy, Vegetable, Roll, Dessert 4.95
WEDNESDAY
Barbecue Spare Ribs, Pinto Beans, Choice of Salad, Roll, Dessert 5.95
Bonnie's Barbecue
802 1/2 Main St., Bandera
HOURS: Dining Room: 10 to 4 To Go: 10 to 6 (Call 796-8803)
Closed Saturday & Sunday

Staff photo by Dan Sandidge

The Bandera High School Jazz Band takes the stage at the San Antonio Livestock Show. This was the band's third year to perform there.

Millions of Americans suffer from over 100 sleep disorders

Most people take a good night's sleep for granted. But not the case for millions of Americans who suffer from one of over 100 sleep disorders.

They may be irritable, confused, disoriented or forgetful due to lack of sleep or disturbed sleep. Some fall asleep suddenly during the day. Others complain of headaches, chronic fatigue, or depression.

Paul T. Ingmundson, Ph.D, Audie L. Murphy Memorial Veterans Hospital staff psychologist and clinical assistant professor of psychiatry and neurology at The University of Texas Health Science Center at San Antonio, says most sleep disorders can now be diagnosed and treated successfully. The key to diagnosis is the Sleep Lab, located in Medical Center Hospital and run jointly by Audie Murphy Hospital and the Bexar County Hospital District.

Here, patients bed down for the night in two rooms fitted up to be as comfortable and homey as possible. While they sleep, a polysomnograph and other equipment measure brain waves, heart rate, eye movements, muscle tone, and breathing, which help define the stages of sleep and identify sleep problems. A video camera and microphone record movement and snoring or other verbalizations.

Sleep disorders fall into three categories, Ingmundson says: insomnia, or literally "lack of sleep;" hypersomnia, or sleeping too much; and parasomnia, in which strange behavior happens during sleep.

Insomnia, the most common sleep problem, is usually handled by the patient's primary care physician. While insomnia is often treated successfully with short-term drug therapy, difficult cases may be referred to the Sleep Lab.

Far more serious is sleep apnea, a form of hypersomnia affecting some 2 percent of the population, and very common among veterans. Overweight, middle aged men are prime candidates for the disorder because of excess soft tissue in the upper airway.

Ingmundson explains that when the muscles in the upper airway relax too much during sleep, the airway collapses, causing the person to stop breathing-sometimes 400 to 500 times a night. Apnea causes dramatic changes in heart rate and blood pressure, and although most sufferers aren't aware of being repeatedly "awakened," they complain of extreme daytime sleepiness, fatigue and other side effects of disturbed sleep.

And, heavy or irregular snorers take note: snoring is actually a "sub-clinical" form of apnea in which the airway relaxes but vibrates instead of collapsing completely. Ingmundson advises heavy snorers to seek medical advice before the problem becomes more severe.

Christopher Allen completes basic

Air Force Reserve Airman Christopher W. Allen of Tarpley has graduated from Air Force basic training at Lackland Air Force Base.

During the six weeks of training, Allen studied Air Force mission, organization and customs and received special training in human relations.

In addition, Allen earned credits toward an associate degree through the Community College of the Air Force.

He is the son of Mr. and Mrs. J.T. Allen of Tarpley.

Allen is a 1989 graduate of O.W. Holmes High School in San Antonio.

Shiner Art and Hobby Show This Sunday

The Shiner Rotary Club Art and Hobby Show, Feb. 23 will feature over 45 Craft Booths that will offer for sale hard to find gift items for everyone's taste.

Pipe Creek Junction Cafe
est. 1986
Open 6 AM-11PM every day
Breakfast Lunch Dinner
DINNER: All-U-Care-To-Eat
5 p.m. to 11 p.m.
M-W-F: Fried Fresh Farm-Raised Catfish
T-Th: Fried Fresh Shrimp
Special includes salad, choice of potato, & vegetable, fresh baked rolls.
Home-baked pies, home-made ice cream, fudge, cookies!
Charbroiled Steaks
Chicken Breasts
Hamburgers!
WELCOME Winter Texans
BEST Chicken-Fried Steak in Bandera County!
WEEK DAY LUNCH SPECIALS
11 a.m. to 2 p.m.
Complete Meal with dessert/drink $3.75
All specials available to go
Information & Directions, 535-4742
ICE: 8 Lb.--85¢; 25 Lb.--$1.89

The Alamo, "Shrine of Texas Liberty," will be honored with an Alamo Memorial Day ceremony Friday, March 6 in San Antonio. The ceremony honors the defenders of the Alamo on the 156th anniversary of the day the battle ended. A color guard will present the flags that have flown over Texas, and the event is open to the public. The present building is the old chapel of Mission San Antonio de Valero, founded in 1718 by the Franciscan padres. In 1836, during the war for Texas independence, the Alamo was the scene of one of the most heroic events in the history of our nation. All of the 189 defending Texas soldiers were killed.

We need you.
WE'RE FIGHTING FOR YOUR LIFE
American Heart Association

Elementary students celebrate western week

Students at Aikek Elementary School were entertained by a [illegible] band of Texas, and were clothing with a western air during the school's "Western Week" Feb. 3-7.

Trick roper Bruce Montague enlisted the help of his son, Cyrus, a second grader, for a few of the many rope tricks he performed on Wednesday, Feb. 5, and Ray Tate, Roger Heinen and Cal Berry of the Spirit of Texas band played for students [illegible] Feb. 6.

Kindergarteners Stacy Stehling and Jeffrey Wilkerson were recognized as "best dressed cowboy and cowgirl" in their class on Friday, Feb. 7.

"Best dressed" during Western Week at Aikek Elementary School are, back row, Shawna Teniente, Ray Lee Hutcheson, Logan Wheeler, John Rodriguez and Tommy Haines. Third row, Jennifer Galloway, Brett Hicks, [illegible] Carpenter and Tori Huggins. Second row, Amanda Mayfield. Front row, Stacy Stehling, Clynt Yerkes and Jeffrey Wilkerson.

Other class winners were first graders Tori Huggins and Brett Hicks, second graders Amanda Mayfield and Clynt Yerkes; third graders Jennifer [illegible] Rodriguez; fourth graders Liz Carpenter, Tommy Haines and Ray Lee Hutcheson; and fifth graders Shawna Teniente and Logan Wheeler.

Early voting period begins today for March 10 primaries

The early voting period begins today for the March 10 Democratic and Republican primaries.

Early voting in person is available at the Bandera County clerk's office weekdays 8 a.m. to 5 p.m. through Friday, March 6.

The clerk's office is open during the noon hour.

WHAT IS THE MEANING AND IMPORTANCE OF *MY* LIFE?

Come join us for answers to these questions and more as we study from the SEARCH FOR SIGNIFICANCE with Instructor LeRoy Rogers.
Beginning Sunday, March 1.
9:45-10:30 a.m.
1200 Cottonwood
(Behind Boyles)
All ages—everyone welcome. Child care provided.
Sponsored by Community Assembly of God

HOW CAN I GAIN A FEELING OF SELF WORTH?

CHURCH DIRECTORY

Call 796-3718 to make changes, or to become a directory sponsor

BANDERA

BAHAI FAITH, James Pflaum; 751-5399.

CHRISTIAN SCIENCE 1 blk. past nursing home, Hwy. 16 N.,796-4517; Sunday 11:00 a.m.; Sunday School: 10:00 a.m.; Wed., 6 p.m.

CHURCH OF CHRIST, Martin Smith;796-4752; Worship: Sunday, 11 a.m.; 6 p.m.; Sun. School: 10 a.m.; Wed. 7 p.m.

CHURCH OF CHRIST AT CAMP BANDINA, Lawrence Ray Smith; Worship: Sunday, 9:30 a.m., 10:30 a.m., & 6 p.m.;Wednesday, 6:30 p.m.

COMMUNITY ASSEMBLY OF GOD; 1209 Cottonwood St., 796-8456; Brian K. McClane; Sun. School : 9:45 a.m.; Worship: 10:45 a.m., Children's Church; Eve.: 6:30 p.m.; Wed. Family Night: 7 p.m.

FIRST BAPTIST CHURCH; Frank Pullin; 796-4171; Worship: Sunday 10:55 a.m., 6:30 p.m., & 7:30 p.m.; Sun. School: 9:45 a.m.; Prayer Meeting: Wed. 7:30 p.m.

GRACE LUTHERAN CHURCH; Eugene S. Peterson; 796-3091; Worship: Sunday 10:45 a.m.; Sunday School: 9:30 a.m.; Day Care: Mon.-Fri., 7:30 a.m.-6 p.m.

HILL COUNTRY INDEPENDENT BAPTIST ; John E. Rowe; 1202 1/2 Hackberry; Sunday School: 10 a.m.; Worship: 11 a.m.; Sunday evening: 7 p.m.; Wednesday Bible Study: 7 p.m.

JEHOVAH'S WITNESSES, KINGDOM HALL; 8th & Pecan; Public Talk, Sun., 10 a.m.; Watchtower Study, Sun. 10:50.

REORGANIZED CHURCH OF JESUS CHRIST OF LATTER DAY SAINTS; James Hawley; 796-4331/3510; Worship: Sunday 11 a.m.; Sunday School: 10 a.m.

ST. CHRISTOPHER'S EPISCOPAL CHURCH; Norman E. Griffith Jr.; 796-4387/4656; Worship: Sunday 11 a.m.; Sunday School: 10 a.m.

ST. STANISLAUS CATHOLIC CHURCH; Michael McManus; 796-4712; Mass: Sat. 5 p.m., Sunday 8:30 a.m., 11 a.m.; Catechism: (fall/spring) Sunday 9:30 a.m.

TEMPLO CAMINO NUEVO; Joel Garcia; 796-7174;13th & Hackberry; Worship: Sunday, 11 a.m.; Wednesday 7 p.m.; Sunday School: 9:30 a.m.; Bible Study: Sunday, 5:30 p.m.

UNITED METHODIST CHURCH; Jarrell V. Sharp; 796-3849; Sunday: 10:45 a.m.; Sunday School: 9:15 a.m.; Fellowship: 10:20

WALKER MEMORIAL BAPTIST CHAPEL; Kenneth F. Brown; 796-3171/3237; Sunday Worship: 11 a.m., 5:30 p.m.; Sunday School: 9:45 a.m.; Wednesday: 6:30 p.m.

MEDINA

CHURCH OF CHRIST; Derrel McGlathery; 589-2468; Sunday: 10:30 a.m., 6 p.m.; Sunday School: 9:30 a.m.; Wed. Prayer meeting: 7:30 p.m.

FIRST BAPTIST CHURCH; Gerald Evans; 589-2850/2395; Sunday, 8:45, 11 a.m.; 7 p.m.; Sunday School: 10 a.m.; Wed. Prayer meeting: 7 p.m.

UNITED METHODIST CHURCH; Harold Zirkel; 589-2646; Worship: Sunday, 11 a.m.; Sun. School: 10 a.m.; Healing Service, last Sunday of the month, 7 p.m.

PIPE CREEK

FIRST BAPTIST CHURCH; Ted Bosworth; 535-4057; Worship: Sunday, 11 a.m., 6 p.m.; Wednesday, 7 p.m.; Bible Study, 9:45 a.m.

HILL COUNTRY CHAPEL; Albert Marks; 535-4268; Worship: Sun., 10:35 a.m., Bible School, 9:45 a.m.; Youth Activities: 4-6, Sunday; Family Activities,Sunday, 6 p.m.; Bible Study, Tues., Women: 11 a.m.; Wed., Adult's & Children's: 7:30 p.m.; : Thurs., Adults: 7:30 p.m.

PIPE CREEK PRESBYTERIAN CHURCH; Little Rock Church, Hwy. 16; Dale Hines; 535-4009/4253; Worship: Sunday, 11 a.m.; Sunday School: 9:45 a.m.; Bible Study: Wed., 7:30 p.m.; Presbyterian Women, 3rd Sat.

VANDERPOOL

COMMUNITY CHURCH; Jim Boyd; 966-3420; Worship: Sunday, 7 p.m.; Sunday School: 10:30 a.m.

ST. MARY'S CATHOLIC CHURCH; Jose Louis Sandoval; Mass: Sunday, 12 Noon

THE ILLUSTRATED BIBLE

Another Mystery of Faith

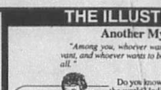

"Among you, whoever wants to be great must be your servant, and whoever wants to be first must be the willing slave of all."
— Matthew 20:26

Do you know anyone who has really "made it" in the eyes of the world? Individuals within our society measure success in terms of money, power, prestige, authority and titles. In this passage from Matthew, however, Jesus radically reorients the criteria by which success is measured. Real success, according to this new criteria, is servanthood. When one serves his fellow human beings with costly acts of love, he is a success in the eyes of God. This, it is possible to be a success in the eyes of the world, but a failure in the eyes of God. Wouldn't it be marvelous if we viewed our homes, jobs and financial resources as vehicles for loving God! By whose criteria do you want to be a success?

©1992 by King Features Synd.

LAKEHILLS

FAITH CHAPEL; Bob O'Dell, 751-2481/2953; Sun. Worship: 10:30 a.m., 6 p.m.; Wed.: 7 p.m.; Sun. School: 9:30 a.m. Women's Bible Study, call for info.

ST. VICTOR'S CATHOLIC CHURCH; Michael McManus; Mass: Sat., 7 p.m.; Thurs, Noon; CCD classes: Wed., 6:30-7:30 p.m.; Bible Study: Wed. 7:30-9 p.m.

UNITED METHODIST CHURCH; B.J. Rogers; 751-2404; Worship: Sun., 8 & 10:30 a.m.; Sun. School: 9:20; Wed. Prayer Group, 7 p.m.

UTOPIA

BAPTIST CHURCH; David Vernon; 966-3688; Worship: Sun. 11 a.m.; 7:30 p.m.; Sun. School: 9:45 a.m.

LIVING WATERS CHURCH; Hwy. 1050, 966-2416/2426; Sunday School: 9:15 a.m.; Worship: 10:30 a.m.; 6:30 p.m.; Wednesday: 7 p.m.

CHURCH OF CHRIST; Steve Orbison; 966-3629/2170; Worship:Sun. 10:30 a.m.; 6:30 p.m. Sunday School: 9:30 a.m.

UNITED METHODIST CHURCH; Laura Smith Adams; Sun. School: 9:45 a.m.; Worship: 10:45 a.m.; Tues. Prayer Meeting: 10 a.m.; UMW: 2:30 p.m., 3rd Wed.

TARPLEY

BAPTIST CHURCH; Don Spencer; 5633470; Sunday School, 10 a.m.; Worship: 11 a.m.; Sunday evening: 6 p.m.

MICO

St. Francis Chapel; Charles Newman; Mass: Saturday, 7 p.m.

Agape Engineering Company
Byron R. Wilkinson
Registered Public Surveyor
Registered Professional Engineer
796-8228

Bandera Bank
P.O. Box 1596, Bandera, Texas
796-3711 FDIC

Evans Auto Supply
Automotive Parts & Supplies
NAPA
1 Mile N. on Hwy. 173 796-3759
Richard Evans, Owner

PETROLANE
PetrolaneGas Service
Full Line Propane Company
1-800-426-2351

We Encourage You to Worship with Your Family

The Bandera Bulletin
1116 Main 796-3718

Everett's
Complete line of fine jewelry, Charms, Clocks, Watches
Diamonds, Pendants, Rings
304 Main St. 796-3232
Bandera, Texas

Peterson Woodcrafts
Custom Cabinets & Furniture
Ridge Rt. Road at Houston Ave.
796-3120

Alkek's Flying A Ranch

Boyle's Market
Open Seven Days a Week
Bandera, Texas 796-4393

First State Bank
Complete Banking Services Since 1910
900 Main St., 796-3014, Bandera
PR 37 & FM 1283, 751-2287, Lakehills
FDIC

Pipe Creek Water Well Co.
Drilling & Service 791-4846
Randy Roberts

The American Legion
Post 157, Bandera

D.K. Drilling Co.
Water Well & Pumps
796-3563

Grimes Funeral Chapel
1204 Mulberry St., Bandera
796-3922

River Front Motel
Newly Decorated
Individual Cottages
Downtown Bandera

Armadigger, Inc.
Waterwell Drilling & Service
Hwy. 16 796-4734

D'Spain Sales & Service
Appliances, Air Conditioning & Well Service
804 11th St. 796-3697

Hevenor Lumber Company
1300 N. Main
Bandera, Texas 796-3709

This AdvertisingSpace Available
Call 796-3718

Self esteem building classes to begin at Community Assembly of God March 1

Classes utilizing materials in Roberta Magee's "Search for Significance" concept of building self-esteem will be offered beginning Sunday, March 1, at the Community Assembly of God.

LeRoy Rogers will be instructor of classes that begin at 9:45 a.m. and conclude at 10:30 a.m. so that participants may attend services in another church if they wish, says [illegible].

"Self esteem is one of the driving factors in a person's quest for success," says McGlaun. "Many face [illegible] deep desire to understand the meaning and importance of his life," she says. "Many face frustrations and bondadges that are neither understood or faced with insight or solutions.

"In his book, 'Search for Significance,' Magee gives a fresh approach to self understanding. Truths presented in this work form four foundational cornerstones that bring together the balance of clinical and spiritual therapy used in the Rapha treatment program."

Rapha is a nationwide chain of therapeutic centers founded by Magee, a professional counselor, lecturer and writer.

Coffee and donuts will be served to those who attend at the Assembly at 1209 Cottonwood St. in Bandera, behind Boyle's Market. "All ages are encouraged to attend," said McGlaun. "And child care is available." For more information call 796-7298 or 796-8456.

Reed's
Floor Covering
Carpet, Lino, Tile Sales & Service
Carpet Sale
Commercial Carpet 10 Year Warranty, $6.99/yd.
Evening and weekend calls accepted
FREE ESTIMATES
796-4292 Dallas Ave. Bandera

We Like JAMES MacMILLAN
Because he has
ALWAYS BEEN ACTIVE
IN HIS CHURCH and COMMUNITY!
P.O. Box 40 Bandera, TX
JIM LIKE JAMES COMMITTEE P.O.BOX 599 Lakehills, Tx. 78063

America's Tax Team — Standing up for you!
H&R Block has the experience you need.
We prepare all kinds of income tax returns, from the simple to the complex. Whatever your tax situation, we can handle it.
H&R BLOCK
Located in The Gingerbread House
1104 Cedar St., Bandera
9-6 Weekdays; 9-5 Saturday; or by appointment
796-3616 or (after hours) 796-4937

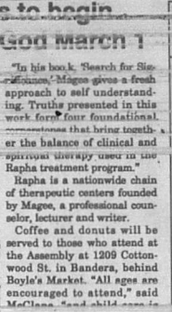

Julie Dinse

Davis heads apple group

Leonard Davis of Bandera was elected president of the Southwest Texas Apple Growers Association Thursday, Feb. 15, at the group's meeting in Bandera. Davis replaces president Bill Weber of Medina.

Julie Dinse of Bandera was elected secretary-treasurer.

Both officers were elected by acclamation and are the only two officers of the 50-plus member group.

"There is a considerable growing interest in apples," says Davis.

Many members come from across the state. Membership in the group is open to growers of apple products, hobbyists, people who want to sell to apple growers and food stores.

Leonard Davis

Bandera Mayor Raymond Adamietz signs a proclamation designating February as Taxpayer Assistance month in the city to promote the Internal Revenue Service's Volunteer Income Tax Assistance Program as site coordinator Emma Mueth, left, and area coordinator Frances Brown of Kerrville look on. Free tax help will be offered every Friday from 1 p.m. to 5 p.m. beginning Friday, Feb. 21, at the Bandera Bank's Community Building.

Soil and water districts to meet

The Hill Country Association of Soil and Water Conservation Districts will meet at Mansfield Park Friday, Feb. 21 at 6:15 p.m.

Entertainment will be pro-

Texas senatorial candidate Temple Dickson, left, was one of many political hopefuls attending the Optimist Club of Bandera's meet-the-candidates meeting Monday, Feb. 17.

Tarpley

Nettie Dean

The Tarpley area had several days of sunshine during the weekend, but fog and light showers came again on Thursday.

•Birthday greetings to Vashti Dean Sparks who celebrated here 91st birthday on Feb. 6. She lived many years in the Tarpley area before moving to Kingsville with her four children, Cecil, Eileen, Arleta and Carol.

She says she looks forward to receiving The Bulletin each Friday.

Because of her health, she now lives in a care place in Kingsville.

•Marilyn Haner hosted 11 members of the Williams Creek Extension Homemakers Club in her home Tuesday,Feb. 11,

After a business meeting, Gerry Sharp brought an program on women's suffrage. New members include Edna Lee Coffey, Barbara Brosius and Olga Marie Tschirhart.

Members decided to have an early benefit bake sale and a small-article flea market March 21, proceeds benefitting the upkeep of the Tarpley Community Center Building.

Lorene Billings won the white elephant prize and refreshments were served from a table decorated with a valentine motif.

The group's next meeting will be at Gerry Sharp's home March 10 with a program on "women traveling alone" by county agent Jan Bryson.

•Donnie Newcomb and children Molly and Johathan of San Antonio were dinner guests of Elzie and Nettie Dean last Sunday.

Lant honored

A bridal shower honoring Shannon Lant, bride-elect of Doug Hargis, was held Feb. 8. Hostesses included Maxine Weyel and Erna and Lorrie Mote. Guests included Erna Weyel and Patricia Weyel.

The Strength of Experience

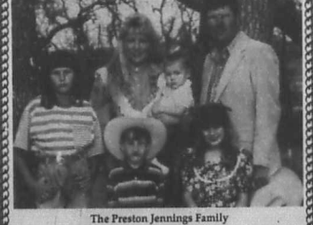

The Preston Jennings Family

GETTING TO KNOW PRESTON: Preston is a 32-years old prepared to do the job correctly and effectively. Born and raised in Bandera County, Preston completed Bandera High School and continued his education at Schreiner College in Kerrville. Raised as a farmer/rancher, he married Susan Riedner. They have four children. In 1984, the challenge of life presented an opportunity for Preston to start in the heavy equipment and earth-moving construction business, a trade that has in the most part been his profession to date. Preston's ongoing desire to learn has rewarded him with a license to practice real estate of which he holds the designation of Realtor. His entry into the real estate industry has given him extensive experience in public relations as well as in-depth experience in the computer hi-tech field. Preston is always pleasant and accommodating. His concerns are for all people, but you can be certain that Preston is his own man. He will work hard for Precinct #3. He will be an interested, viable and visible spokesman on the Bandera County Commissioners' Court. On the phone or in person, Preston will stop and listen to your concerns and act accordingly. Preston D. Jennings has accepted no contribution from any group or individual in his campaign for election.

Your Vote for Preston is Important
VOTE
The Primary Election March 10
Early Voting begins Feb. 19
Preston is a Man for all Reasons
A vote for Preston says NO to new Taxes
Vote--Preston D. Jennings
Commissioner Pct. 3
Bandera County Texas
"Working Together to be the Best"
Pol. Ad P.A. for by Committee Involved Campaign, P.O. Box 1344, Bandera, Texas 78003 Joe Burrell, Treas.

DIXON
ZTR. Riding Mowers
MK ENTERPRISES
Sales & Service
302 Hackberry 796-7280
Bandera

FRIENDS DON'T LET FRIENDS DRIVE DRUNK

DON'T LOSE HOPE
GET OUT AND VOTE
THE DEMOCRATIC PARTY
Pd. pol. ad by Bandera County Democratic Club
Pct. 2 Box 980 Pipe Creek, Texas 78063

A Gift to the AMERICAN CANCER SOCIETY MEMORIAL PROGRAM will help in the war against cancer.

Do It Yourselfers--
See HEVENOR LUMBER'S Directory Listing
Page 14

SPREAD THE WORD!

ATTENTION SHOPPERS
Schwan's Convenience Shopping Day
SATURDAY FEB. 22
9:00 a.m. - 5:00 p.m.
Schwan's Delivers Fine Foods
Regular Customers Are Welcome
WE DO ACCEPT FOOD STAMPS
Where: Main St.--Bandera--by the Courthouse

Agnes Fortinberry and Jack Holloway

Silver Sage Corral

Manuel Flores

This has been a busy month so far. On Friday, Feb. 14 the American Cancer Society sponsored a benefit dance at the Cabaret. Some volunteers from the Silver Sage Corral helped decorate the dance hall with balloons, ribbons, cut-out cupids and hearts and anything else they could think of. The Sherrif's Posse provided good music for dancing and everyone had a good time. Thank you to those of you that bid on the auction items.

The next night, Saturday, Feb. 15th, local merchants and some other local organizations sponsored a dance to welcome the "Winter Texans". There was plenty of food, good fellowship and the Sound Machine provided music to dance by. Thank you "Winter Texans" for choosing Bandera as one of your stops and hope to see you next year. Thank you to the volunteers from the Silver Sage Corral for providing the chicken salad and pimiento cheese finger sandwiches for the party.

The Birthday Luncheon this month will be Tuesday, Feb. 25th. For those of you that have not joined us before please bring a covered dish and join us for lunch. This in one of the most popular events of the month and there is always a lot of good food.

Friday, Feb. 28th is the date of the monthly meeting of the Board of Directors. If you are on the board we urge you to attend.

Saturday, March 7th will be our annual plant, hamburger, and arts and crafts sale. From all indications we are going to have an early Spring and we will be just in time to help you out with plenty of bedding plants for the upcoming season. We will also have charbroiled hamburgers and lots of other goodies to eat and hopefully will have several vendors for arts and crafts. The space for the arts and craft booths will be on the lawn and you may take as much space as you need for a donation of $10. Please call the center and let them know if you would like to set up a table.

We still need plants donated for our sale. If you don't have time to pot them up bring them by the center and we will do it. If you can't bring the plants by the center call and we will make arrangements to pick them up.

Emergency farm loan applications are now being accepted by FmHA

Applications for emergency farm loans for losses caused by severe thunderstorms and flooding occurring Dec. 20, 1991, are being accepted at the Farmers Home Administration (FmHA) office located in Fredericksburg, Texas, FmHA County Supervisor Donald West said.

Bandera, Kendall, and Kerr counties are three of 48 counties in Texas recently named by Secretary of Agriculture Madigan as eligible for loans to cover part of actual production losses resulting from the severe thunderstorms and flooding.

West said farmers may be eligible for loans of up to 80 percent of their actual losses or the operating loan needed to continue in business or $500,000, whichever is less. For farmers unable to obtain credit from private commercial lenders, the interest rate is 4.5 percent.

"As a general rule, a farmer must have suffered at least a 30 percent loss of production to be eligible for an FmHA emergency loan," West said. Farmers participating in the PIK of Federal Crop Insurance program will have to figure in proceeds from those program in determining their loss.

"Applications for loans under this emergency designation will be accepted until Sept. 2, 1992, but farmers should apply as soon as possible. Delays in applying could create backlogs in processing and possibly over into the new farming season," West said.

FmHA is a credit agency of the U.S. Department of Agriculture. It is authorized to provide disaster emergency loans to recognized farmers who work at and rely on farming for a substantial part of their living. Eligibility is extended to individual farmers who are U.S. citizens and to farming partnerships, corporations or cooperatives in which U.S. citizens hold a majority interest.

The FmHA office in Fredericksburg is open from 8 a.m. to noon and 1 p.m. to 5 p.m. Monday through Friday.

Support
BILL SIMS
TEXAS SENATE
One of Us. For Us.

I Support Bill Sims For Texas Senate
Please send $10 by February 28 to put your name on the endorsement page in your local newspaper.
Print Name
Signature
Newspaper
Mail to: Senator Bill Sims Campaign
c/o Endorsement Page, P.O. Box 410, San Angelo, TX 76902

POLITICAL PAID ADVERTISEMENT BY SIMS FOR SENATE, P.O. BOX 410, SAN ANGELO, TEXAS 76902. BILL PFLUGER, TREASURER

Bandera Nursing Home

Made Wedgeworth

Rev. Jarrell Sharp from the Bandera United Methodist Church had the Church Services Sunday afternoon. Karen Zickler was the pianist. Guest were Lillian Ray and Marley Johnson.

The Rosary Group met on Monday evening for prayers and singing included residents Ada Sehon, Evelyn Hostetter, "Sis" Perry, Mae Eidenshink, Cecelia Leal and from St. Stanislaus Catholic Church were parishioners Aggie Batto, Joyce Sellberg, Mary Fitzpatrick, Dorothy Callahan and Annette Kalka-Schulte.

Brownie Troop 443 under the leadership of Janet Slade and [illegible] visited residents Jennifer Slade, Kathryn Miller, Holly Burrow brought Valentines they had made for everyone.

Sandee Vannatter, Betty MacNaughton and Dixie Cohn brought their Sunday nite Bible School Class by with Valentines for everyone. They also sang songs for us. Signing the guest book were Sandee Vannatter, Betty MacNaughton, Dixie Cohn, Cince Coates, Scott MacNaughton, Causey, Tiffany, and Charles Cohn, Laci, Beth and Trey Faglie, Jeremiah and Levi Sawyer.

Oleta Davis visited Luther Mathis.

Mrs. Ray E. Palmer brought Evelyn Carnes some pretty roses for Valentines Day.

Louis and Vita Delgado visited her sister Cecelia Leal.

We're happy to report Tom Snowden is feeling well enough to go home.

We had our Valentine Party last Friday afternoon and [illegible] crowned Queen and Jack Holloway was crowned King. Delicious refreshments was served by the Dietary Staff. Signing the guest book were Laura Holliman, Thelma Rankin, Georgia Gragg, Casey and Jody Williams, Herman Click, L.R. and Lillian Holloway, Horace and Gladys Hines, Gaston and Ophelia Thurman, Mildred Bunch, Melissa Bunch and Vera King.

Ruth and Carl Carlson of San Antonio and Anne and Bob McEachern of California visited their mother Sally Parsons.

Jack Holloway attended the Dance at the Cabaret Friday evening.

Cherry Barrett and Leslie Martin were voted employees of the month at the Staff Meeting Monday.

Is sure is good to have Janie Gooderson home from the Hospital feeling much better.

Lillian and Leon Ray took Jack Holloway to Church Services Sunday at the Church of Christ.

Bro. Ted Bosworth from Pipe Creek Baptist had Church Services Thursday, Martin Smith from the church of Christ had Bible Reading on Wednesday and Rev. Michael McManus from St. Stanislaus Catholic Church had Services Friday morning. Other volunteers last week were Chase, Jesse, Pue, Tim Sanches, Shirley Phillips, Lila Sprott, Rosemary [illegible].

We're sorry to report Fay Crosswhite died Saturday. Funeral services were Tuesday. We will miss her.

German style 'Mardi Gras' celebrated in Fastnacht

The German version of Mardi Gras, Fastnacht, will host costumed partyers from 7 p.m. to 1 a.m. Saturday, Feb. 22, at the Beethoven Home, 422 Pereida St. San Antonio.

Fastnacht, which originally began as a heathen celebration of spring, evolved into a German tradition of fun-filled revelry traditionally held before Lent.

The annual Faschings party, sponsored by the Beethoven Damenchor (women's choir), features the music of Arthur Hillert Orchestra. There will be surprise entertainment, prizes for the best costumes, and door prizes, says publicity chair Bobbie Hale.

Admission is $10 per person which includes a German meal, and tickets can be purchased at the door.

The German celebration culminated in the 16th century when noted poets, musicians, writers, and composers produced short, witty dramatic tales, satires, farces, funny plays, and musical performances.

"Today, German cities, such as Cologne and Mainz, continue the traditional celebration from the Three Holy Kings Day in January to the midnight before Ash Wednesday," says Hale.

Join Us for REFRESHMENTS
with James
MacMillan
REPUBLICAN CANDIDATE
for Bandera County SHERIFF
Bring Family & Friends
SUNDAY - FEBRUARY 23rd - 2:00 PM
NEXT TO THE HARDWARE STORE
ON MAIN STREET IN MEDINA

A Thought For The Week
By John M. Grimes

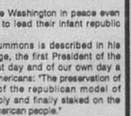

"I was summoned by my country, whose voice I can never hear but with veneration and love." These words were spoken on April 30, 1789, by a tall, tired man. After losing many battles, but winning a war, he had hoped to retire from public life to his beautiful and beloved home on the banks of the Potomac.

His countrymen, though, needed George Washington in peace even more than in war. They called upon him to lead their infant republic forward.

How Washington responded to the summons is described in his Inaugural Address. In an eloquent passage, the first President of the United States gave his countrymen of that day and of our own day a responsibility which should always guide Americans: "The preservation of the sacred fire of liberty and destiny of the republican model of government are justly considered as deeply and finally staked on the experiment entrusted to the hands of the American people."

We Americans have preserved this heritage; its future rests in our hands today, as surely as when the Father of His Country gave his trust to those who heard him on April 30, 1789. We, like Washington, are summoned by our country to preserve "the sacred fire of liberty."

Grimes Funeral Chapel *NSM*
1204 Mulberry St., Bandera *512-796-3922*

Pharmacist's discovery may end obesity

WASHINGTON—After solving the problem of his own obesity, a pharmacist, now director of National Dietary Research, may have discovered the solution for others with the same problem.

Dr. William Morris, pharmacist, inventor and author has discovered a natural food tablet, aptly named Food Source One, that replaces some of the calories normally obtained from food: Food Source One replaces high calorie fats with other natural food ingredients with little or no caloric value so you can lose weight without giving up all your favorite foods, as explained in NDR's Lifestyle Maintenance publication, available where Food Source One is sold. "The secret to meaningful weight loss is not in decreasing the amount of food you eat, but in controlling the fat," says Dr. Morris.

According to Dr. Morris, weight loss results while using Food Source One will depend on how many pounds a person needs to lose. However some overweight people are experiencing extra-ordinary results with Food Source One. A Metairie, Louisiana nurse lost 71 pounds. She stated "I never had to sacrifice the foods I dearly crave!" "Food Source One is very easy and anyone could do it," says a Niagara Falls, New York woman who lost 26 pounds and 15 inches. "The results are great" she added.

Food Source One is available at pharmacies without a prescription. © 1991 Dawson International. All rights reserved

Available in Bandera at:
BRAUN DRUG
1114 Main St. 796-7701
3-12p

PACKY

Packy wasn't very famous, he didn't have a pedigree.
Maybe that's how I got 'im, Packy was just like me.
He didn't know 'bout money, he just lived for love an' fun.
Guess that's why we hit it off, 'cause I didn't have none.

It just seemed to happen, but I bet the Lord could tell you more.
He made it look like a twist of fate, but I seen 'im work before.
There was something missin' in my life, an' he knew Packy needed me.
It ain't the Lord is sneaky, He just didn't want us to know, you see.

His master couldn't keep him, so he brought him here one day.
He asked if I would take him, I said I guess it would be okay.
'Twas the understatement of my life, okay was not the word.
If ever a happier tale was told, 'tis one I've never heard

I couldn't show no weakness, a macho man must play the part.
Packy seemed to understand, so 'twas he that stole my heart.
He'd nonchalantly rag along, leaving me to have my way.
Pretending all the while that I'd decide, if he should go or stay.

Like a spider weaves its web, so's to catch the wary fly.
He'd weave his way into my heart, an' hardly even try.
So it was to be, I'd be his and he'd be mine.
'Course I would be the boss, that suited him just fine.

For a couple of blissful years, me and Packy seemed like one.
Life was full of meaning, each new day was filled with fun.
We would do the daily chores, and then sometimes we'd play.
The only thing that wasn't right, was the shortness of each day.

Then one day the Lord decided, I'd had him long enough.
My pretense to understand, at best was just a bluff.
A man's not s'posed to cry they say, even midst the pain.
Guess I better go inside now, seems I felt a drop of rain.

I'll leave you with a message, one sent from up above.
Livin' don't seem to matter much, without the gift of love.
You say you once had a dog, that's why you understand.
But Packy wasn't just my dog you see---I was Packy's man.

Raymond Clark, 2/4/92

A LONE STAR "STEAL"
Reach more than
3 MILLION Texans
for ONLY $250
Now you can run your classified ad in newspapers all across Texas for only $250. That's right—a 25 word ad costs only $250 to run in 293 newspapers with a combined circulation of 1.8 million (that's more than 3 million readers) throughout the Lone Star State.
One call to this newspaper, that's all. We'll place your ad in 293 newspapers. All you have to do is get ready for the results.
This new sales opportunity is brought to you by this newspaper and the member newspapers of the Texas Press Association.
Call this newspaper for details
Tex SCAN
Statewide Classified Advertising Network

YES!
Royal Neighbors of America
A Fraternal Benefit Society
Complete Fraternal Life Insurance
For The Entire Family
I
(Individual)
R
(Retirement)
A
(Annuities)
's
Highly Competitive Interest Rates
For Further Information
About Annuities, IRA's,
Omni-Plus Universal Life,
And Other RNA Plans
Of
Fraternal Life Insurance
Protection,
CONTACT
EARL WILLIAM CARLSON
RNA
Field Representative
Bandera, Texas 78003
512-796-4930
Or
SUPREME OFFICE
Royal Neighbors
of America
230 Sixteenth Street
Rock Island, Ill. 61201-8645
(309) 788-4561
Toll-Free No.-1-800-627-4762

real estate 796-3718

Display Ad Deadlines: Wednesday Edition--5 p.m. Monday — $2.75 per column inch, $5.50 minimum

Real Estate Real Estate Real Estate Real Estate Real Estate Real Estate Real Estate

BILL CASTLE
RANCH REAL ESTATE
RUDY ROBBINS, ASSOCIATE

3 BR 2 BA HOME in Indian Waters overlooking Doe Creek. $70,000.

[illegible] Bldg. $45,000.

2 BR with loft area, fireplace. Cypress St. $39,500 Assumable note.

4.86 ACRES High over-looking Bandera. Old Silver Spur Night Club. Beautiful views of Medina River, Bandera and Countryside.

4.8 ACRES 3 BR 3BA rock home, fireplace, off Hwy. 173 N. ; $85,000, terms.

5 ACRES Castle Lake, $6,500.

5+ ACRES well, septic, electricity, partially fenced, near town. $17,500. Cash.

5+ ACRES 3 BR manufactured home near Bandera. Owner financed. $37,500.

6 ACRES with 3 BR 2 BA home. Barn and pens. Owner finance to qualified buyer. $70,000.

6 ACS. 10 min from Bandera. Water & septic included, owner financing. $500 down.

6.5 ACRES, fenced, well, septic. Owner financed.

THE PASS L[illegible] CONTRACT PENDING .76 ac. on Hwy. 173 [illegible]

8+ ACRES fronting Hwy. 1283. $29,000. Good terms.

8.5 ACRES off Ridge Route Rd.. assumable note.Make offer!

11 ACRES Pipe Creek. well, septic, electricity, phone, fenced. Make offer.

15 ACRES FM 470. About 6 mi. from Bandera. Fantastic view. $2,000 p/a , will go Texas Vet.

20 ACRES on FM 470 West of Tarpley. $1,500 p/a.

30.1 ACRE older home, horse barn, arena, close to Bandera Downs. Reduced.

60 ACRES, 3 BR, 2 BA home with approx. 50 ac. in a coastal field. Located on a paved road

120 ACRES, fine 3 BR, 2 BA home, 3 strong creeks, lakes, ponds, beautiful views.

125 ACRES, between Tarpley & Utopia, on all-weather county road. **STRONG CREEK. LARGE** spring. Rolling hills with many trees. Fenced, well, septic. $1,100/ac. Terms.

198+ ACRE CONTRACT PENDING [illegible]k. Level, nice trees. [illegible]

215 ACRE Level, oaks, horse barn, small house, 2 wells, pipe fencing, near Tarpley. Terms.

415+ ACRES on Seco Creek. Spring fed tank, nice house. Good ranch at $1197 p/a. Terms.

491 ACRES Seco Creek. 2 dams, old lodge, horse barn, arena, field. 7 1/2% assumable note. $1000 p/a.

796-4766
1402 Cypress (Hwy. 16 South)
Bandera, Texas 78003

GENE HOLLIDAY & ASSOC., INC.

Century 21
HCR-3 BOX 16 -HWY. 16 at Privilege Creek
Bandera, Texas 78003
512-796-7781 1-800-486-7781

LET US SELL YOUR PROPERTY!

Fantastic, lg., quality constructed home on 21 ac., [illegible]

Fantastic 3-2-2 log home, 10 tree-covered Ac. in Vanderpool. $144,000.

3-3-2 lg. home on quiet cul-de-sac in B.R. Ranch. $107,000.

4.5 Ac., dblwide, 3 car garage, barn, storage, fenced. Only $69,500.

New dblwide, 6 Ac. in Rio Hondo, great views. $54,500.

2-2 Rock home w/ranch hand qtrs., 10 horse stalls on 51 Ac. in Gillespie Co. $230,000.

65 Ac. horse ranch, 2 houses, 8-stall barn, level, 4 mi. N. of Bandera. REDUCED!

100 Ac. Austin stone home, secluded, great hunting. $285,000.

Get Away Cabin, gd. well, 1+ Ac., Lakehills. $19,500. Some owner terms.

2-1 c.p. on 1 ac. older, but very livable home. $45,500.

★ STAR RATED ★

★ Super live creek, 3 parcels: A: 34 ac.; B: 94 ac.; C: 97 ac., no existing improvements, 72 % owner terms.
★ 21 level, fertile acres, 16 room house, very good condition, barns, great horse potential, suitable for a training track. asking $14,500.
★ 4 parcels: A: 48.191 ac.; B: 46.70 ac.; C: 29.31 ac.; D: 10.37 acres, all adjoining, tree covered, rough hillsides, great hunting, views, well & septic, 30 minutes to San Antonio, low down, owner carry.
★ Horses, Horses, 15 ac. level, fertile soil, well, & septic, owner carry, low down, 15 years.
★ Horses, Horses, beautiful home on 21 ac., level & fertile soil, 4.5 mi. to track, asking $219,000.
★ Horse set-up, small house, large 8-stall barn, level, fertile 12 ac., low down, asking $125,000.
★ 4.7 ac. Nice double wide 3-2-2, small barn, $69,900. terms, 30 minutes to I-604.
★ Hill Country 100 ac., supper 3-2-2 stone home, guest quarters, Ranch, Hunt, Relax, Private. Asking $265,000.
★ 435 Ac., 2 BR house, level to hills, good sheep, goat, cattle & hunting ranch. Excellent terms by owners. Owner carry. Low down. Asking $900 per acre.
★ Boat and fish from your very own dock, 3 BR-2 BA, guest quarters. Neat & Beautiful. A deal at $69,900.

Call Joe Russel for the Star Rated Properties
Days 512-796-7731 Even: 796-4769

Gay Guilott Realty

GAY GUILOTT - BROKER
P.O. Box 964, Bandera, Texas 78003

Hwy. 16S at Main
HOME/OFFICE 796-3517/3518

106 AC., EXTENSIVE HWY. FRONTAGE. PECAN [illegible] top views. 2 homes, guest house, barn! **EXCELLENT TERMS BY OWNER.** Would trade for larger ranch.

400+ ACRES ON SECO CREEK. 2 LARGE SPRINGS. Beautiful home and barn. Good pasture & some hills. $1,150 per acre.

289 ACRES NEAR THE STATE NATURAL AREA. Secluded and private. **GREAT CABIN. $1000 per acre.**

100 ACRES FRONTING ON FM 470. Good pasture, beautiful trees, frame home. Will sell HALF! $1,250 p/a. **OWNER WILL FINANCE.**

IF YOU WANT COMFORT, SECLUSION & PANORAMIC VIEWS, take a look at this **130 ACRES.** 2 BR home, outbldgs, excellent access. Only $140,000. Reduced to $138,800. Terms by owner.

100 ACRES, fenced, scenic & secluded. **OWNER TERMS. REDUCED TO $750 PER ACRE!**

60 ACRES, NEAR TOWN, 3 BR, 1 BA frame house. All good pasture. $129,500 with terms by owner.

46 ACRES FRONTING ON HWY. 173 Lovely views from existing unfinished house, that also overlooks a beautiful tank. **Owner ready to sell! Only $67,500.**

23+ ACRES, AT THE END OF THE ROAD ADJACENT TO A LARGE RANCH. Hilltop tree-covered bldg. site, overlooking a tank. Very private but close to town. **Assumable TX vet note. $2750 p/a.**

23 ACRES, fronting on Hwy. 173 N. **Not in a subdivision.** Excellent site for a lake, only $1700 per acre w/terms by owner.

5.8 ACRES WITH WATER & ELECTRICITY. $23,000 with TERMS BY OWNER.

BANDERA CREEK! 7.8 acres. Cypress trees, deep pool & small water fall. Beautiful land, very hard to find!

FURNISHED 2 BR, 2 BA very nice mobile on 8.9 ACRES near town. **PRICED TO SELL AT $38,500 WITH TERMS BY OWNER.**

2 HOMES COME ON THIS LOVELY 28+ AC. PARCEL. UNBELIEVABLE VIEWS IN ALL DIRECTIONS. Owner moving! Excellent access on Hwy. 16.

LARGE ROCK 2 OR 3 BR HOME ON 10 ACRES, TARPLEY AREA. LOVELY GUEST HOUSE with fireplace. Owner will finance. **Will Lease.**

WEEKEND CABIN w/fireplace on 35 acres. Owner carry. **$1500 per acre.**

PIPE CREEK REALTY
ROUNDUP REALTY

Since 1971

Corner Hwy. 16 & 46
Box 63006, Pipe Creek
535-4551

314 Main St.
Box 53, Bandera
796-3330

CALL US! We have the largest variety of land and homes.

RANCHES	HOMES	LAND
1015 ACRES of scenic hills, valleys, pastures & running creek. Fronts hwy., will split. $695 p/a. Terms.	**HOUSE IN TOWN,** 3 BR, 1 1/2 BA, carport, workshop & green house. $49,900. Possible owner terms.	**DRASTICALLY REDUCED!** 15 ac. with 3 BR 2-story home & barn. $79,900.
110 ACRES fronting hwy. minutes from town. Level to rolling land, nice trees & pretty creek. $1600 p/a. Terms.	**2/2 HOME** on full lot. Great location for rental. $30,000.	**5 ACRES** at Red Bluff Creek Estates. Level & pretty trees. $3200 p.a.
587 ACRES fronting Hwy. 173. Views, hills, good creek. $795 p/a. Owner carry.	**BANDERA CREEK!** Vacation home near race track. $47,500.	**37 AC.,** fronting hwy., near Bandera. Trees, pond, view. $1995 p/a.
230 ACRES with 2 lakes, cozy cabin, well, beautiful views & trees. Owner anxious. $1395 p/a.	**PRIVATE LAKE** fronts 2-2 with study & porch room. Shady yard with studio, barn & dock. $67,900.	**BOTH SIDES OF MASON CREEK** on this 26 ac. with septic & electricity. $3400 p/a, terms.
220 ACRES on Hwy. 16 close to track. Top-notch horse facilities, cleared pastures, good field, pipe fences, lake and 3/2 home.	**FLYING L** CH/A & fi[illegible] SOLD stom 2-2 with view of hills. $80,000.	**8 ACRES** of rolling land, pretty oaks hwy. frontage. Well, septic, elec. & barn. $47,500.
111 ACRES near Pipe Creek on paved road. Low hills, pretty valleys, historic cabin. $1550 p/a. Terms.	**MEDINA RIVER** just over the fence. Nice 2-1 at Wharton's Dock. $80,000.	**14.9 ACRES** in Pipe Creek. Gentle, rolling land, big trees, water well. $2800 p/a with owner terms.
82 ACRES fronting hwy. 173. Both level field land and oak covered pasture for homesite. $2,650 p/a.	**INDIAN WATERS** Spacious 3 BR on 3/4 ac. CH/A, den. $74,500.	**66 ACRES** fronting on 1077. Well, septic & super view. $1200 p/a.
25 ACRES all fenced, 5 pipe stalls, new custom 3-2 1/2 home. $180,000.	**2-STORY CHARMER** in Pipe Creek. 3-2, fireplace, shop. $86,500.	**5 ACRES** paved road near town. Fenced, view. $18,750. 5 Ac. more available.
	CUTE 2-2 ho[illegible] lots in Pipe Creek. Garage SOLD ped yard.	**CREEK & LAKE** on 6.7 ac. near Bandera. Paved road, $3350 p/a.
	ANTIQUE 2 story limestone block home. 4 fireplaces, huge shady yard & old carriage house. $85,000.	**OLD HOMESITE** near town. 26 ac. with some field. Will split. $3600 p/a.

Home Phones: DAVID & GERI VALDEZ 535-4040; GAIL STONE 796-3193

Before you buy, let's compare.

Maybe I can save you some money on insurance:
- Life
- Homeowners
- Auto/Boat/RV
- Business

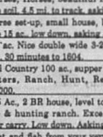

Jon W. McMullan
Insurance Agency, Inc.
796-3725 1-800-343-0023
401 Main St. Bandera
Allstate
Allstate Insurance Company
Life and Health Plan
Allstate Life Insurance Company

NICE, ROCK 2 BR, 1 BA HOME

with business fronting on Hwy. 16. Small apt. included. $85,000 Owner Financing. 535-4552 80-tfc

Large fenced lot, utilities at Wharton's Dock. Owner financed. 649-2181.

NOTHING DOWN!

Lovely secluded 11.833 wooded hill country acres with central water, electric, no city taxes or maintenance fee. Wharton's Dock area. Livestock and mobiles OK! $1,935/acre; $299.48/month. 751-2222 512-895-9763 [illegible]

10 acres, running creek. Large rock home, barn with stalls, good fences, 2 nice guest houses. Behind Bandera Downs. **796-4355** 4-tfc

HORSES HORSES

14 ac., 3 BR, 2 BA home, 2-car garage, guest house, 2 small barns, 2 miles to track, owner will finance $100,000 at 9%x25 years. Total price: $189,500. Trade possible. Call Joe, **796-4769.** 50-TFC

6 acres, Texas Vet tract. Good grass, beautiful live oaks. 1-257-7668. EE.

Hatfield Realty

796-7724 **589-2553**

COUNTRY LIVING

13 Ac. nice 2 BR, 2 BA [illegible] SOLD se, metal barn on slab, storage building, fields, hi[illegible]ree perfect. $85,000. Near Medina.

2.75 Ac. get away from it all in unique home in Rio Hondo on private lake, beautiful scenery, secluded. $69,500.

27 Ac. well, septic, elec, fenced, creek, small pond, fronts hwy., 30x60 steel bldg. lots of equip. goes with sale. Fantastic view. Owner said sell! Only $94,500.

ATTENTION HUNTERS!

100 Acres, near Bandera. 1000 ft. of river, 3,100 sq. ft. home, out-buildings, horse barn. Owner finance. $360,000.

160 Ac. Nice valley SOLD , 3 BR home, coastal field, beautiful views. Ask[illegible]oor per acre. Near Medina.

421 Ac. Cabin, rough SOLD ,000 ac. preserve next door. $425/ac. Near Medina.

390 Ac. Commercial [illegible]otential! River front, lodge, cabins, pool, airstrip SOLD river. Asking $833/ac. Near Medina.

400 + Acres, cabin, utilities, lakes, high hills, wide valley, end of the road. Superb hunting. $249,500.

RAW LAND

20 Ac. Has it all! Perf[illegible] SOLD ng, creek, pond, huge trees, spectacular views, [illegible], electric & phone close. $64,950. Near Kerrville.

36 Ac. Over [illegible] CONTRACT PEND. lowering cypress trees and cal[illegible]

Linda Scruby Real Estate

"Specializing in Horse Properties"
603 Main
P.O. Box 1809 512-796-3025
Bandera, Texas 78003 Fax 512-796-3026

Older 3 BR, 2 BA house on large lot on edge of town. New roof & septic. Asking price, $59,000.

2½ Acres. Bandera Ranch Acres. Owner will finance.

10.8 Acres. Bandera Ranch Acres. w/ 2 BR, 2 BA mobile home, w/room add'n. Well, septic, utilities & 2 stg. bldgs. Asking price, $55,000.

26 Acres. Highland waters. Well, cleared fields, large trees. $2,500/acre.

29 Acres. Pipe Creek Area. w/3 BR, 2 BA mobile home. Asking price $63,500

75 Acres. ½ mile ht. of Tarpley. Road frontage.

92 Acre Ranch. 4 mi. from Bandera. 3 BR, 2 BA house fenced, cross fenced. Ponds, orchard. Asking price, $240,000.

215 Acre Horse Ranch. 12 miles from Bandera. Pipe pens, barn. 2 BR house. 2 wells. All cleared.

We have lots of people looking for RENTALS. If you have RENTAL PROPERTY, call us today! 37-tfc

For sale: furnished cabin at Wharton's Dock. Albert Schwope. Phone 512-755-8044.

Sell or lease: 9 acres, Pipe Creek, well, septic, utilities. Huge trees. 512-490-5075.

WHY PAY MORE?

Bandera Ranch Liquidation
5 ACRES - $12,995
HILL COUNTRY VIEWS
Giant Live Oaks
Electricity & Telephone
Paved County Roads
Texas Vet and Owner Financing
Low Fixed Rate!!

CALL NOW! Weekdays (512) 822-7834 Weekends (512)796-4384

DOROTHY DARDEN REAL ESTATE

796-3841

2 BR, 1 BA house in Bandera. W/D connections, carport. A bargain at $36,000.

2 WATERFRONT LOTS on Lake Medina. $15,000.

COMMERCIAL IN BANDERA. 10 Ac. busy location on Hwy. 16 with Medina River front. Owner financing & ready to develop, all or part. Call for information.

AT ALAMO BEACH ON MEDINA LAKE. 1 acre near water front with view. Good terms with owner financing. $25,000.

BUILD YOUR "Get away from it all" HOME on a lot at "Flying L" Buy now while I have lots a pre-parimutuel prices.

Let me help you find your property in Bandera County.

classifieds 796-3718

Deadlines: Wednesday Edition--3 p.m. Tuesday

11¢ per word; $2.75 minimum

SALE

WHY BUILD? Like new 2+ ac., 4-mi. fr Bandera-Lg family Rm. 3 BR, 2BA, FP. $95,000.

RED BLUFF CREEK 10 ac. Hideaway, reduced $25,000. Call now.

HUNT. Relax or build on this scenic, secluded 10 ac. location. $99,000.

MEDINA LAKE PROPERTY Waterfront lots & homes.

2 LOTS Flying L Guest Ranch, $1000 ea. or $1500 both.

RETIRE OR RETREAT to this better than new 1800 sq.ft. and your very own babbling brook. Won't last long. $118,000.

BUILD on this scenic 1.5 ac. with share well. Near Pipe Creek. $12,000.

759 AC. near Bandera. 2 houses, barns, pens, sm. lake, views, caves, fenced and cross-fenced, $1000 p.a.

COLDWELL BANKER, Ciscia at 535-6248 or 512-249-2538. 53-1tc

WHITNEY REALTY, INC.

1203 CEDAR ST. P.O. Box 1947
Bandera, Texas 78003
512-796-4497

REAL ESTATE SALES

We have many good properties for sale--ranches, residential and business properties.

CALL FOR INFORMATION

If you have a property you want to list for sale--please call.

NEW HOMES FOR SALE

NEW HOMES-- San Julian Creek Estates
2 miles south of Bandera on Hwy. 173
Creek Frontage
Horses OK. Close to Alkek Elementary.
FINANCING
Come out and LOOK!
Loyd Builders
796-4318 796-4963 51-3tp

10 nice acres -fenced, very nice 3 BR, 2 BA home, guest house, good water, well, garden and small barn. Highway frontage. Full price, $92,500 with seller terms.

Two nice lots in Highly Desirable "Bandera River Ranch." Water system, swimming pool, river access and much more. Full price, $19,900.

4,000 sq. ft. building on two nice corner lots in Bandera. Great potential for any kind of business in a growing town. Plenty of parking space. Three phase electric current. Priced to sell at $155,000. Good terms by owner after a reasonable down payment.

400 Acre rolling to level ranch. Excellent deer proof fence on three sides. Live oak and post oak trees. Very little cedar. Nice lake site. Extra nice. Located approx. 12 mi. NW of Kerrville. Priced at $795 per acre with good seller terms.

20 Unit apartment complex plus laundry room & office. Located in the outskirts of Bandera. 100% rented & 2 waiting list. Excellent income & tax shelter. We will furnish profit & loss statement to serious buyers. Buyer must furnish financing. Asking $18,250 per unit.

Nice home on 92 acres. 2 BR, 2 BA. Many outbuildings.Small creek with several small lakes and ponds. Pear orchard, deer proof area with black buck antelope. Good access. The ultimate retirement place where it's quiet and plenty of deer and fishing.

NOTICE! NOTICE! We have sold most of our listings and badly need reasonably price property to sell. If you really want to sell, come by my office OR CALL me 24 hours a day at 796-4337. Thanks. **These are all exclusive listings & broker participation is invited.**

Irvin Stevens Realty
Call 796-4337 anytime 49tfc

Bruce Montague Realty, 512-796-4600

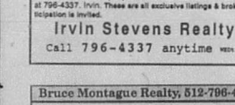

405 ACRES Mickel Creek, lake, house, small orchard. 12 acres level field. The rest hilly, good springs in draws. Ag. exempt. NW of Medina. $995 p/s,all or part.

306 ACRES Seco Creek. Lake house, some level game proof fields. Some hills, all but 500' of perimeter is game proof. Ag-exempt. Off Hwy. 470 west of Tarpley.

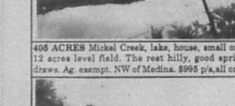

LOWEST PRICE LOWEST PRICE LOWEST PRICE
348 AC., ONLY $804/AC. Large lake, both sides of Hondo Creek., Combination level & hills. Beautiful trees. **Resolution Trust Corp. Liquidation!**

**** Neat, modern mobile home on 1 acre. Beautiful lake view. $35,000.**

Bruce Montague Realty, 512-796-4600

Rentals

3BR, 2BA on 5 acres in Pipe Creek area. 2BR, 2BA and guest house on 10 acres in the Tarpley area. Gay Gullot Realty. 796-3618.

Apartment for lease. 2 BR, CH/A 6 month lease, $250/month, $150 deposit. 796-4200.

For rent: condominium. Fully furnished. 2 BR, 2 BA. Call Mr. Davis 796-7116 evenings or 1-512-349-5317 days.

Trailer spaces for rent in town. Call after 6 p.m. 562-3641.

SID'S SELF STORAGE

all metal, cement base, 10x10x10--$35/mo. No deposit. Your lock, your key. 4 miles north, Hwy. 173.
512-796-3543
796-8803 17-WED

Medina Lake restored lake house 2-story. Lake view and access 1 acre lot. Two wells. Must see to appreciate. Owner financed $35,000. 512-751-3355.

Must sell. Make offer Enchanted River Estates. 87x170 foot, with improvements, large trees across back, within walking distance of the Medina River. One mile from race track. 512-680-0452.

695 acres 5 miles from Bandera near race track. $575/acre. Contact Steve Watson, 512-454-0307. AZTEC Realty Company.

308 acres Seco Creek. Lakehouse, some level game proof fields. Some hills. All but 500 ft. of perimeter is game proof. Ag-exempt. Off Hwy. 470 west of Tarpley. Bruce Montague Realty. 512-796-4600.

Six acres, beautiful oaks, paved roads, central water and septic tank. Seven miles north of Bandera towards Kerrville. $500 down and $250 per month. 1-512-257-9559.

EQUAL HOUSING OPPORTUNITY

All real estate advertising in this newspaper is subject to the Federal Fair Housing Act of 1968 which makes it illegal to advertise "any preference, limitation or discrimination based on race, color, religion, sex or national origin, or an intention to make any such preference, limitation or discrimination." This newspaper will not knowingly accept any advertising for real estate which is in violation of the law. Our readers are hereby informed that all dwellings advertised in this newspaper are available on an equal opportunity basis.

12 used mobile homes, 2/3 bedrooms starting as low as $3,995. Call while they last 1-800-880-9002.

1992 Palm Harbor 5 BR, 3 BA, only $36,900 during our year end close-out. Get your tax return in three days and buy this huge double-wide from the largest factory-owned outlet in Texas. Call 1-800-880-9002.

Get your tax return in three days with us and buy this new 1992 double-wide only $195.08 per month, 10% down and 10.75% APR oac. Hurry 3 left at the factory. Call 1-800-880-9002.

Zero cash down. Buy any new single- or double-wide at the Palm Harbor Factory Discount Center. No cash down with qualified trade. 1-800-880-1740.

Modular with attached garage in River Front Subdivision - Kerrville. New paint, new carpet, den with fireplace. Call 1-800-275-3710.

New 16-foot wide 3BR, 2BA, $166/month. Plywood floors, A/C. December only! 11% APR, 240 months, 10% down. 512-637-0619, 512-575-4581.

Winter Specials!!! Loaded new 16x80, 3+2 only $173 per month, E-Z qualifying with 10% down. 10.50 APR, 240 months. Free delivery and A/C. Buy now and get free furniture package. 512-675-4584.

Mobile Homes For Sale

Tax return delivers. Immediate delivery on new single- or double-wide mobile home with qualified tax return. Buy factory direct and save. 512-875-3980.

Farm & Ranch

ATTENTION RANCHERS:
Small company owner is seeking one hunting lease. I don't smoke or drink and I can provide my own living facilities. Prefer 1000+ acres of gentle terrain. Call 214-324-4200. 22-tfnlb

For sale. Hay. Call 796-4734 or 536-4798.

The #1 hay of all kinds. New peanut hay. Cheap prices, delivered. 512-663-2712.

Will Buy Horses of all Kinds
1-685-3361
796-4271 53-TFC

Can I save you money on homeowners insurance?
Call and compare.
Phone Allstate and compare your present homeowners insurance price and coverages with ours. Maybe I can save you some money.

Cascade Bathtub hip. Some first cuttings reduced from $2.50 to $2.25 other cuttings $2.75 and $3. Heavy fertilized bales. Approximately only. No Sunday sales. R.G. Scott, 796-3408.

Fertilize green hybrid Sudan round bales. $25 per bale. Nights Bode Browning 796-3990.

Hay for sale: High quality fertilized Coastal & Hygeri square bales. Round Hygeri bales also available. 751-2099, Randy Schott.

ROUND BALES HAY GRAZER DELIVERED
796-4248 35-tfc

Iron filter to filter rust out of water in good condition $75. Tan recliner in good condition $65. 796-3976.

Appaloosa horses for sale. New and used. Call 512-535-6256.

Horse breaking, training. 589-2819.

Fertilized coastal and hay grazer. Square and round bales. Priced right. Deliveries available. Hix Ranch (Near FM 3240 and FM 2828). Dipke Hicks. 796-8097.

Farm & Ranch

For sale: gentle horses and tack. Call 796-3628 after 7:30 p.m.

Hybrid Sudan hay for sale. $2.25 per square bale in barn. 535-4478.

SALE!
$10.00
January thru February
APPLE TREES
Now is the perfect time to plant apple trees.
Pick apples in your own backyard!
Famous Dwarf Apple Trees produce apples within 18-24 months.
Have apple pie by fall!
From the pioneer of the Texas Apple Industry...
LOVE CREEK ORCHARD
Trees located at
THE CIDER MILL & COUNTRY STORE
Main St., Medina
512-589-2588
MEDINA-The Apple Capital of Texas!

Hunting & Fishing

Deer lease wanted. Utopia, Vanderpool, Leakey area. 1-4 hunters. Call collect after 4 p.m. 713-489-9367.

DEER LEASE WANTED
4-6 hunters
8.A. phone 558-4535
696-2160 51-4tp

Garage Sale

Garage Sale-Sat. and Sun. 9-5. Garden tools, power tools, 35-230 AC welder, 1 oak desk, 1 deer blind, fishing rods. New slller, new weed eater, much more. Polly Peak and Forest Trail Road. No checks please. 796-8377.

Garage sale Friday and Saturday Feb. 21-22, 8 a.m.-? Cherokee Drive in Indian Waters-rain or shine-small trailer appliances, clothing, dishes and collectables. 796-3437.

Miscellaneous For Sale

OAK WOOD SPLIT & ROUND WOOD
796-3935
after 5, or anytime Sat./Sun.
43-tfnc

Printer and typewriter ribbons. Bandera Bulletin.

FIRST TIME EVER SALE!!
January thru February
For the first time ever purchase a native big-toothed maple tree at a reduced price. For a limited time only!
LOVE CREEK ORCHARD
offers 5-gal. maple trees for only
$29.95
Now is the perfect time to plant this fast-growing, low maintenance, colorful native.
The tree Lost Maples is famous for is on sale at
THE CIDER MILL & COUNTRY STORE
Main St., Medina
512-589-2588

Miscellaneous For Sale

Auction
Saturday, Feb. 22 at 1 p.m.
814 Laura Bell Drive, Kerrville. Featuring estate of George Patterson. Viewing: 10 a.m. date of sale to sale time.
Partial listing: Many fine pieces, plus hundreds of miscellaneous items. Furniture, appliances, table cloths, linens. Miniature Bachmann HO scale model railroad set up with houses, depots, water tower, some cars still in their boxes.
Hand made miniature ships, lamp from China, tape player, paintings and prints. Some antiques, office furniture.
This is an above average auction.
Sunday, Feb. 23 at 1 p.m.
93 Coronado St., Kerrville. Viewing: 10 a.m. date of sale to sale time.
Partial listing: Outstanding collection of Jim Beam bottles & other liquor decanters. Fold-up poker table, electric Shakespeare trolling motor, portable TV. 2 car ramps, 2 antennas & poles. Hollow core doors, beer signs, fish tank, VFO model 80 2SWR meters, turner plus 3 mikes. Single sideband Simson base, spot lights, Coors mirror, 2 CB extension poles.
Super cash register, computer table, paper cutter, letter size file, side chairs, heavy duty file, typewriter, prints, paintings, radios, lamps, games, toys, paper bags, cabinet sewing machine, couches, hide-a-bed, corner cabinet, oak glass-topped tables, cast iron stove. Tables, sheets, pillow cases, towels, cookware. **We are clearing the auction house for the summer.**
A.D Hill, auctioneer
#6868, Liscensed & bonded
For more information, 512-895-1468
All statements at auction take precedence over all printed material. 50-1tc

AUCTION
8 mi. S. of Bandera on Hwy. 16 next to old gulf station.
SUNDAY, FEB. 23, 1992 1 p.m.
Partial Listing: Washer, table, dryer, chairs, wood stoves, vacuum cleaner, TV, mail box, sectional sofa, chains & boomers, boys bicycle, butane heaters, fans, round wooden table, iron bedstead, stuffed animals, old iron pot, small copy machine, electric deer feeders, small vise, wooden doors, old ironer-presser, numerous household items. Water bed (super single), tools, riding lawnmower, scooter, Tupperware, new galvanized pipe, new pipe fittings, electric push mower, dirt bike, ice box, iron bathtub, electric heaters, weight bench w/weights, lamps, 70 Dodge PU (needs motor), aquarium, books, tool boxes, small pipe vise, old saddle, guitar, assorted hunting supplies, sulky, round table tops.
Viewing time: Noon.
Purchases should be picked up and paid for on auction day. Checks accepted with proper identification.
Auctioneer: Joe Walters TXS-6470 53-1tc

The Bandera Nursing Home is now accepting applications for the following positions: RN for weekends, 8 hr./day. Competitive wages offered. Call Linda Trout. RNDON at 512-796-3767 41-TFC

Lakewood Owners Association. Seeking bids for ground and pond maintenance. Call 751-3150 for information.

Child Care for 2 year old. 10-5:30 on weekends. Responsible, dependable. Must like children. 796-4405.

Wanted — person experienced with ranch work and horses. Send resume to Horseman resume, P.O. Box 697, Bandera, TX 78003

Tapatio Springs Resort and Country Club has the following openings: housekeepers, front desk clerks, night auditor, hostesses, wait staff, bussers, kitchen help. Top pay, excellent benefits and working conditions. Please apply in person Tuesday-Friday 2-4 p.m. 537-6011, Boerne.

Pipe Creek Junction Cafe is taking applications for waitress, bus, and kitchen help. Day and night shifts. Apply in person. 535-4313.

Baby-sitter needed for in-home sitting in the Pipe Creek area. Call 535-6101.

Wanted: cook to work on a ranch for groups. Call 796-3037.

ATTENTION: Excellent income for home assembly work. Info.: 504-646-1700. Dept. P3616.

Detailed hyperion reports required. Computer preferred and reliable transportation needed. Call Mon.-Fri. 9-5. (214) 692-5535.

POSTAL JOBS Bandera area $23,700 per year plus benefits. Postal carriers, sorters, clerks. For an application and exam information, call 1-219-736-9807, ext. P-9022, 8 a.m. to 8 p.m. 7 days.

We'll pay you for easy tabulating work from home! Up to $106 paid daily. Call 1-900-8 6 - 7 3 7 7 ($1.49/min.) or write: PASEE - R168, 161 S. Lincolnway, N. Aurora, IL 60542.

Postal Jobs in Bandera area. $23,700 per year plus benefits. Postal carriers, sorters, clerks. For an application and exam information, call 1-219-736-9807 ext. P-9032, 8 a.m. to 8 p.m., 7 days.

U.S. Postal Service needs you! Now hiring your area, not just a job, a career. Starting pay $11.41 to $14.90/hour. No experience necessary. Application and exam info.: 1-900-572-0943 ext. 100.

Services

An Apple A Day... Care Center in Medina, Texas has openings for 2 full-time, and 2 after school children. Open Mon.-Fri., 7:30 to 5:30. Full-time $45 weekly, part-time $20 weekly. Meals and snacks included. 589-2303.

Custom sewing done in my home. Call Cindy at 796-4390.

Professional Chain Saw Sharpening
Irvin Stevens
1504 Oak St., Bandera
4 Blocks East of Guaranty Savings
796-4337

Needing to work in my own home. I can do things on my computer or typewriter. I supply the necessities. Reasonable rates. I do essays, reports, research papers, programs, books, etc. For more information call 796-3993, ask for Sheri.

Care provider available. For in home care of client. Call 796-4381.

1234567#
IMAGINATION STATION
Learning Center
PIPE CREEK
FEBRUARY CURRICULUM -
Transportation:
by Land, Rail, Water & Air!
Letters:
Uu, Vv, Ww, Xx
Numbers:
20, 21, 22, 23
Bible Lesson:
How do we Worship?
535-4028
ABCDEFG

Building contractor, complete house, additions and repairs. Fast service. Jon Murrell 796-3811.

Jewelry manufacturing, custom design and repairs. Jon's Originals. 796-3891.

Steam clean three rooms. $24.95. 1-900-776-4798.

Appliance Repairs. Check out our reasonable prices. Heating systems serviced. All major appliances-microwaves. Nearly all vacuum bags and belts. 796-3127.

Services

TEJAS Mobile Engine Service
February-Spring Tune-Up Special!
PUSH MOWERS: Change oil, sharpen blade, adj. carb & set RPM speed, change air filter, points, condenser & spark plug. **$18.95** plus tax.
RIDING MOWERS: Tune-up, sharpen blades, adj. carb & set RPM speed, change oil, spark plug, points & condenser, air filter & adj. belts, grease. **$22.50** plus tax.
7-11 am/6-10 pm Mon.-Fri.
796-4149 51-4tc

Call Joe McMullan and compare before you buy.
Maybe I can save you some money on top-quality protection, whatever your insurance needs.

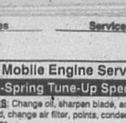

Bandera Handyman. Pipes wrapped, screens and window repairs, carpentry, roofing; shingle or metal. Electrical and plumbing repairs. Sewage lines cleared and repaired. All painting and dry wall work. 796-3127. Good quality work at fair prices.

SMALL ENGINE REPAIR
Portable Generator
Chain Saw, Lawn Mower, Small Tractor, Tiller
RV REPAIR
All appliances,
Plumbing & Electrical
DKL Enterprises
1203 Hackberry
796-7458 50-tfc

Professional VHS Editing Services: Simple editing, copying, 2 channel audio dubbing. Apple Macintosh hardware and software consulting. Call Art Richardson at Indian Spring Ranch, (512) 535-4542.

Piano lessons. Ron English. Enroll now for pre-school specialized music at Pipe Creek/Bandera day cares. 1-800-484-1059 security code 2097.

LAWN SERVICE
Lawn maintenance, tree trimming, landscaping, grass planting, brush hauling & fertilization.
7 years experience.
Dependable.
Call Mike Allen
535-6265- 20-tfc

General Home Repair: yard and ranch fences, additions, cabinets & general remodeling. Call Joe Sides at 589-7726.

CEMETERY WORK Monuments , curbing, coping, leveling & monument repair. 796-3127, Jack.

Getting married?
Come by the **BANDERA BULLETIN** and pick up an easy-to-fill-out **Wedding Information Form**

Help Wanted

Expanding supermarket chain now taking applications for meat department managers. Must have three years meat market experience and be available to relocate. Excellent salary and benefits. Send resume to Super 8 Foods, Personnel, 8507 Speedway, San Antonio, Texas 78230 or phone Personnel, 512-344-1960.

The Bandera Nursing Home is now accepting applications for the following positions: RN for weekends, 8 hr./day. Competitive wages offered. Call Linda Trout. RNDON at 512-796-3767 41-TFC

Lakewood Owners Association. Seeking bids for ground and pond maintenance. Call 751-3150 for information.

Child Care for 2 year old. 10-5:30 on weekends. Responsible, dependable. Must like children. 796-4405.

Wanted — person experienced with ranch work and horses. Send resume to Horseman resume, P.O. Box 697, Bandera, TX 78003

Tapatio Springs Resort and Country Club has the following openings: housekeepers, front desk clerks, night auditor, hostesses, wait staff, bussers, kitchen help. Top pay, excellent benefits and working conditions. Please apply in person Tuesday-Friday 2-4 p.m. 537-6011, Boerne.

Pipe Creek Junction Cafe is taking applications for waitress, bus, and kitchen help. Day and night shifts. Apply in person. 536-4313.

Wanted

Indian arrowheads wanted. San Antonio collector paying top dollar. 512-681-1870.

Wanted: 1 BR, 1 BA completely furnished apartment, or house preferably all bills paid. 796-7781 Ext. 246 References provided.

Wanted: singers for the Bandera Community Chorus. Young and not so experienced and not so. Everyone welcome and needed. Call Jerry at 796-3577 for information.

Wanted to buy .22 caliber bolt action rifle. Frank, 796-7115.

Wanted: Travel trailer, motorhome, boat, motor ready to go or in need of repair. Must be reasonable. 751-3625.

Pets

Coon hound pups. $50 to $75. 512-824-5874 (SA)/588-2870 (Medina).

Wolf/Malamute hybrids registered. Puppies, young adults/stud service. 751-2505.

POODLES & PALS
9 a.m. to 5 p.m.
For appointment call 796-4357

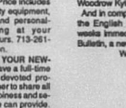

Also Boarding Kennels
Indoor—Outdoor Runs
Call 796-3450

Lost & Found

All white, grown German Shepherd female named Crystal. Collar and tags. Last seen near Bob's Cove Sunday night, Feb. 2. Reward. Call 751-2222 or 751-2015.

Two dogs lost: brown and white female mixed-breed bird dog. Lost on Medina Lake Dam. 589-2303.

Miscellaneous

NATIONAL BUILDING SYSTEMS COMPANY has dealership available in select areas. Complete product lines from Rural Steelwood Buildings to Commercial/ Industrial all steel buildings. Call 303-758-4135, ext. 401. 51-4tc

W.J. Imports available now. All jewelry repair work done quickly and with experience. Pick up and delivery Pipe Creek/Bandera areas. Jan Verhelst 535-4089.

We can handle your RUBBER STAMP needs. 2-3 day delivery. (Special stamps take longer.) The Bandera Bulletin, 796-3718.

MASON SHOES. Men's and women's. Dress, work, boots, and sport. Call W.A. Stewart for appointment. (512)796-3348.

FEB. SPECIAL
3/4 ct. diamond in classic solitaire 14 ct. yellow gold ring. $755
Mastercard, VISA, 10% down, layaway.
535-4689 or leave message. 53-TFC

Steam clean three rooms. $24.95. 1-900-776-4798.

JEWELRY REPAIR, stone setting, watch, clock repair, JEWELRY APPRAISAL, custom jewelry designs. SOUTHLAND JEWELERY, 300 Montague, Tuesday thru Friday 10-5:30. Saturday 10-2. 796-4098.

Bev's Leathercraft. Handtooled leather goods, rattlesnake crafts, deerskin vests and chaps, repair horse tack, race program covers, holsters. Beverly Modgling, Box 174, Medina 78055, 512-589-7128.

Rare Bandera history reprint of Guthrie "Descriptive Account of Bandera City and Bandera Co." 22 pages. Paper covers. $5.40 P.S. White, Box 3098, Bryan, TX 77805.

Bedroom set, typewriter, push lawn mower, clothes rack, dishes, and misc. Do not call Wed. or Sun. 796-9455.

SEARS SIDE BY SIDE REFRIGERATOR, 30-inch electric stove, GE washer, Kenmore dryer, all guaranteed. Call 512-792-4494.

For sale: two 7-foot ice cream freezers. 796-4393.

Two air conditioners for sale. Call 535-4745 after 5:30 p.m.

Fresh Gulf shrimp and custom seafood orders. 796-3950.

Like new console piano. Used very little. Cash or will finance with good credit and small down payment. Can be seen locally. Serious inquires only. Call 1-800-695-7811.

Hammond Spinet organ, antique wooden standard size baby bed, set of 8 Grand Broque sterling silver, solid walnut stereo cabinet. 562-3275.

Metal Mart Special: steel roofing 36 cents, per square foot. 6-inch steel purlin, $1.08 per linear foot. 1-800-877-8515.

Oak firewood 796-4936.

Miscellaneous

ROUND TRIP AIRFARE
$199/person
Anywhere in U.S., Canada, Mexico or Caribbean Islands
$399/person
for Europe or Far East
713-784-6697 53-4tp

Tex SCAN
Statewide Classified Advertise in 283 Texas newspapers for $250. Reach more than 3 MILLION Texans. Call this newspaper for details. Advertising Network

DEER HUNTERS SPECIAL:25 acres, $795/acre, wooded, excellent hunting, adjoins paved road. Texas veteran or owner financing, prime acreage. Fox Realty, 500 Buchanan Dr., BURNET, TX 1-800-725-3699.

ARE YOU COLLECTING PAYMENTS on real estate you've sold? We'll give you cash now for these payments! Call National Fidelity Corporation today! 1-800-364-1072.

MAKE A FRIEND... FOR LIFE! Scandinavian, European, Yugoslavian, Australian high school exchange students arriving in August. Host families needed! American Intercultural Student Exchange. Call toll free 1-800-SIBLING.

WOLFF TANNING BEDS: New commercial-home units from $199. Lamps, lotions, accessories. Monthly payments low as $18. Call today. FREE NEW color catalog. 1-800-228-6292.

LAST CHANCE: BUY STATE OF Texas repossessed land. 4% interest, 30 years, 0 down, $92/mo. Deal ends Feb. 29, 1992. Call 1-800-275-REPO.

ANNOUNCEMENT: HAVE YOU had a silicone breast implant? For information on your rights call "Weldman "Smallwood "Grossman "Carpenter Attorneys. 1-800-833-9121. "Board Certified "Not Board Certified.

DRIVER --- CELADON DRIVERS enjoy excellent pay and benefits, quarterly bonuses, modern Air Ride Tractors and good traffic lanes. Call 1-800-729-9770. Must have a valid CDL.

Thank You

Thank You
Many thanks to all who made the American Cancer Society dance such a wonderful succes; Pat and Mike Tarr at the Cabaret; Steve Forest and the Sheriff's Posse Band; Joe Walters, auctioneer; Manuel Flores and the volunteers from the Silver Saga Corral for their lovely decorations; Benita Barker, our emcee; the Society volunteers who baked cakes and sold them and showed so much enthusiasm, and of course, all the citizens who attended and made this the best ever Valentine Dance.
Barbara Myhre, president

Thank You
The family of Stanley H. "Tracy" Pierce wish to thank everyone in Wharton's Dock, Pipe Creek, and Bandera area for all the kind expressions of sympathy in our time of tragedy. Thank you all.
Orpha Helen and Family

Public Notices

Position open
Bandera County is accepting applications for a custodian of county buildings. Job description and application blanks may be obtained at the office of the county judge in the Bandera County courthouse. Completed applications will be accepted in the judge's office through March 3, 1992.

Miscellaneous

ROUND TRIP AIRFARE
$199/person
Anywhere in U.S., Canada, Mexico or Caribbean Islands
$399/person
for Europe or Far East
713-784-6697 53-4tp

Tex SCAN
Statewide Classified Advertising Network
Advertise in 283 Texas newspapers for $250. Reach more than 3 MILLION Texans.
Call this newspaper for details.

DEER HUNTERS SPECIAL:25 acres, $795/acre, wooded, excellent hunting, adjoins paved road. Texas veteran or owner financing, prime acreage. Fox Realty, 500 Buchanan Dr., BURNET, TX 1-800-725-3699.

ARE YOU COLLECTING PAYMENTS on real estate you've sold? We'll give you cash now for these payments! Call National Fidelity Corporation today! 1-800-364-1072.

MAKE A FRIEND... FOR LIFE! Scandinavian, European, Yugoslavian, Australian high school exchange students arriving in August. Host families needed! American Intercultural Student Exchange. Call toll free 1-800-SIBLING.

WOLFF TANNING BEDS: New commercial-home units from $199. Lamps, lotions, accessories. Monthly payments low as $18. Call today. FREE NEW color catalog. 1-800-228-6292.

LAST CHANCE: BUY STATE OF Texas repossessed land. 4% interest, 30 years, 0 down, $92/mo. Deal ends Feb. 29, 1992. Call 1-800-275-REPO.

ANNOUNCEMENT: HAVE YOU had a silicone breast implant? For information on your rights call "Weldman "Smallwood "Grossman "Carpenter Attorneys. 1-800-833-9121. "Board Certified "Not Board Certified.

DRIVER --- CELADON DRIVERS enjoy excellent pay and benefits, quarterly bonuses, modern Air Ride Tractors and good traffic lanes. Call 1-800-729-9770. Must have a valid CDL.

Miscellaneous

PIONEER STEEL BUILDINGS 24X30X10...$2,995; 30X40X10...$4,185; 40X50X12...$6,195; 40X75X14...$8,595; 50X100X14...$11,995; 80X100X16...$19,995and 100X100X16...$23,795. Erection available. All sizes! Colors! 1-800-637-5414.

COVENANT TRANSPORT: Hiring tractor trailer drivers. New equipment coming in! +1 yr. O.T.R. +Teams 27-31¢ +Incentives +Benefits +Minimum age 23 +Single 19-22¢ 1-800-441-4394.

BECOME A PARALEGAL: Join America's fastest growing profession. Work with attorneys. Lawyer instructed home study. The finest paralegal program available. Free catalogue. 1-800-362-7070 Dept. LB72202.

CASH PAID FOR OLD Navajo rugs, blankets, Indian pottery and old cowboy items. All photos returned. J. Clark, 48 Monte Alto Rd., Santa Fe, NM 87505, 505-984-8626 collect.

START YOU OWN carpet cleaning business for under $2,000! Price includes buyer's guide, equipment, chemicals and personalized training at your location or ours. 713-261-5487/Houston.

ADOPTION: YOUR NEWBORN will have a full-time mother and devoted professional father to share all the love, happiness and security that we can provide. Call Chris and Jim collect 404-509-1248. Expenses paid, legal/confidential. *It's illegal to be paid for anything beyond legal/ medical expenses.*

Public Notices

Civil Action
A civil action has been commenced against Danny Ryan by Charles Gill in the Philadelphia Court of Common Pleas, July Term, 1991, No. 46. If no answer is filed within 20 days of this notice, a default judgement will be taken against Danny Ryan.

Notice to all Persons Having Claims against the Estate of Arthur Wilhelm Lich, Sr. Deceased
Notice is hereby given that original Letters of Administration for the Estate of Arthur Wilhelm Lich, Sr., Deceased, were issued on Feb. 13, 1992, in Cause No. 2393-92, pending in the Probate Court of Bandera County, Texas, to Arthur Wilhelm Lich, Jr.
The residence of the Independent Executor and the mailing address is:
Rt. 4, Box 4871
Lakehills, Texas 78063
All persons having claims against the Estate, which is currently being administered, are required to present them within the time and in the manner prescribed by law.
Dated the 13th day of February, 1992.
The Law Offices of Robert M. Darnell
State Bar No. 03997800
P.O. Box 630
Lakehills, Texas 78063
(512)751-3401
Fax (512)751-2801

Public Notices

Thank You
Many thanks to all who made the American Cancer Society dance such a wonderful success; Pat and Mike Tarr at the Cabaret; Steve Forest and the Sheriff's Posse Band; Joe Walters, auctioneer; Manuel Flores and the volunteers from the Silver Saga Corral for their lovely decorations; Benita Barker, our emcee; the Society volunteers who baked cakes and sold them and showed so much enthusiasm, and of course, all the citizens who attended and made this the best ever Valentine Dance.
Barbara Myhre, president

Thank You
The family of Stanley H. "Tracy" Pierce wish to thank everyone in Wharton's Dock, Pipe Creek, and Bandera area for all the kind expressions of sympathy in our time of tragedy. Thank you all.
Orpha Helen and Family

Public Notices

Position open
Bandera County is accepting applications for a custodian of county buildings. Job description and application blanks may be obtained at the office of the county judge in the Bandera County courthouse. Completed applications will be accepted in the judge's office through March 3, 1992.

Public Notices

Constable's Sale
The State of Texas
County of Bandera
Notice is hereby given that by virtue of a certain Execution and Order of Sale issued out of the Honorable 37th District Court of Bexar County on the 6th day of January, 1992, by David J. Garcia, Clerk of said 37th District Court for the sum of Thirty-Eight Thousand, Two Hundred Eleven and 10/100 Dollars ($38,211.10) in favor of Stella Ortiz Kyle's attorneys, Oscar C. Gonzalez and Manuel G. Escobar, Jr., plus Four

of

**$241, under a judgement issued the 14th day of March 1990, bearing interest at the rate of zero percent (0.00%) per annum from date of judgement, in a certain cause in said Court, No. 89-CI-11065, Vol. 857A, Page 0082-0098 and styled Stella Ortiz Kyle vs. Peter Woodrow Kyle, Jr., placed in my hands for service, I, Ernest C. Reich, III, as Constable, Precinct 2, of Bandera County, Texas did, on the 7th day of January 1992, levy on certain real estate, situated in Bandera County, Texas described as follows, to-wit: Being 0.368 acres of land known as Tract 5 out of Original Survey No. 234, Abstract No. 1785, a partition out of a 4.449 acre tract, located in Lake Medina Highlands Subdivision, Bandera County, Texas; the property of H.S. Lasseter; being more particularly described by metes and bounds as follows: Beginning at a 1/2" iron pipe set along a line adjoining, to the East, Tract 4 of the aforementioned 4.449 acre tract, being the northeast corner of the property herein described; Thence S. 04 degrees 08'00" E. 21.98 feet, along a line adjoining said Tract 4, passing at 62.46 feet a 1/2" iron pipe set, to a point; being the southeast corner of the property herein described; Thence according to a mathematically adjusted traverse run by R. Parkinson, Registered Public Surveyor No. 2181 September 1959; S. 84 degrees 46'50" at 240.25 feet along the 1084.00-foot contour line to a point at the southwest corner of the said 4.449 acre tract, being the southwest corner of the property herein described; N. 05 degrees 51'42" W. 67.44 feet, along the 1084.00-foot contour line to a point, being the northwest corner of the property herein described; Thence East, 115.47 feet, along a line adjoining proposed walkway to the north, to a 1/2" iron pipe set at corner; Thence N. 73 degrees 41'12" E. 130.07 feet, along a line adjoining proposed walkway to the north, to the Point Of Beginning, said land being shown on plat marked Exhibit "A", attached hereto and made a part hereof and being Tract No. 5 on said plat; Also that certain proposed fifteen foot (15') driveway containing 0.033 acres, more particularly described by metes and bounds as follows: Beginning at a 1/2" iron pipe set

Dramatic court set

"Night of January 16th," a courtroom drama by Ayn Rand, will be presented this month at the Kendall County Courthouse by Boerne's BACC-Door Theatre.

In the dramatized murder trial, the jury is drawn from the audience, and will deliver guilty" during the three-weekend run that began Feb. 7.

Performances will be Friday and Saturday at 8 p.m. through Feb. 22. Kendall County Courthouse is located at 204 E. San Antonio in Boerne.

Seating is limited to 100 so reservations are recommended. Tickets are $7 for adults and $5 for seniors and students.

[illegible] information, call 1-512-249-9166.

AARP to meet in San Antonio

The biennial convention of the American Association of Retired Persons in San Antonio June 2-4 will feature consumer advocate Ralph Nader, automobile executive Lee Iacocca and former first lady Lady Bird Johnson.

The three-day convention at the Henry B. Gonzalez Convention Center will include daily sessions on health and lifestyle issues, consumer and financial concerns and politics and public affairs.

Todd Nightingale and his champion ram.

Nightingale, local youths place

His Hampshire ram took reserve champion honors

Bandera student Todd Nightingale showed the Reserve Champion Hampshire Ram in both the junior and open divisions of the breeding sheep competition recently at the San Antonio Stockshow.

Tiffany Sorrell's boar placed second in the heavyweight cross, junior market division.

Other local youths whose animals placed, or who showed animals, included:

In the beef heifer division, Lucy Campbell, 5th open brangus and 6th junior brangus; Brad Floyd, 7th junior Santa Gertrudis and 9th open Santa Gertrudis; Chad Dougherty, 8th junior Brahman; Kevin Munn, 8th and 11th, junior Simbrah, and 11th and 13th [illegible] Knowles, 5th junior Maine Anjou and 8th open Maine Anjou.

In the junior market hog division, Sherlyn Brown, Crystal Burger, Brad Floyd, Tracy Felton and Dustin Mayfield.

In the junior poultry division, Tandie Clements, Jenny [illegible] and Jessica Shedd.

In the junior market steer division, Brad Floyd, 11th lightweight Maine Anjou; and Kevin Munn, Manny Sandidge and Lacey Sorrell.

In the junior market lamb division, Kelly Bruney.

State board agrees to drop proposed water well rules

State Sen. Bill Sims, D-San Angelo, and State Rep. Rob Junell, D-San Angelo, this week jointly announced that the Texas Water Well Drillers Board has agreed to drop all proposed rules which would put controls on an individual's water wells.

The action came as a result of a meeting in Austin between Sims' office, Junell, Frank Del Rio, and Texas Water Commissioner Peggy Garner.

In addition to dropping the proposed rules, the board also agreed not to require the licensing of windmill repairmen.

Ranchers, farmers and landowners with private water wells voiced opposition to the regulations, saying that many would have to pay from $400 to $1,600 per well to bring existing wells up to specifications.

Ned Meister of Waco, director of regulatory affairs for the Texas Farm Bureau, called the revision in the rules "a tremendous stride to make the regulations comply with the bill."

Medina High School performs one-act 'Apollo'

"The Apollo of Bellac," a romantic comedy, is Medina High School's one act play effort this year.

The play is about a shy girl who goes for a job interview and is ignored until a nondescript man from the town of Bellac aids her. He shows her that she can have her way with any man if she will upon [illegible] handsome and compare him to the statue of the Apollo of Bella (nonexistant). She does this beginning with the clerk and works her way successfully to the chairman of the board.

Missy Phipps plays Agnes, and Gretta Floyd is her understudy; Cali Barton plays Therese and Terry Espinosa is her understudy.

Other actors include Sherril Johnson as the clerk; Josh Simms as The Man; Garrick Childers as the vice president; Roger Phillips as Mr. Crachefon; George Flores as Mr. Lepedura; Chad Hurt as Mr. Schults; Karl Murphy as the president; Dusty Reed as Chevredent with Sherri Scafidi as her understudy; and Nathan Vannetter as the chairman of the board.

"The crew practices daily for an hour and a half, memorizing [illegible] going very well," says Nora L. Barber. The group began blocking and characterizing Thursday.

"Even in early rehearsal we are starting to see some real moments of actual theatre, where you believe the characters and want to know what will happen next," says Ann Leppiks.

According to Barber, the play is so funny that it is hard for the actors to keep straight faces during rehearsals.

"They're really having lots of fun with this," she says.

CELEBRATE AN AMERICAN TRADITION
50 YEARS OF U.S. SAVINGS BONDS

Business Directory
796-3718

AIR CONDITIONING

Air-Con Mechanical Contractors
•Heating •Air Conditioning
•Sales • Service
• Installation
•Sheet Metal Fabrication
DAVID HEEP, Owner
Bandera, Texas 78003
512-796-4310 512-796-4964

D'SPAIN SALES & SERVICE, INC.
804 Eleventh St. Bandera, Texas 78003
AIR CONDITIONING
TRANE CARRIER
Office: 796-3697
Wiley: 796-8250 Ray: 796-3426
Lic. No. TACLB001925

SERVICE AND INSTALLATION — ALL MAKES AND MODELS
Texas Air Systems Htg. & A/C
RAY CHOATE 512-796-4317
LIC # TACLB004306 Serving Bandera & Surrounding Area

ANTIQUES

American Antiques
Blue Willow
Unique Gifts Buy and Sell
COUNTRY ACCENTS
Hwy. 16 5 mi. S. of Bandera Downs
512-535-4979

APPLIANCES

D'SPAIN SALES & SERVICE, INC.
804 Eleventh St. Bandera, Texas 78003
APPLIANCES
KITCHENAIDE FRIGIDAIRE JENN-AIRE
Office: 796-3697
Wiley: 796-8250 Ray: 796-3426
Lic. No. TACLB001925

BUILDING MATERIALS

Building Materials
HEVENOR LUMBER COMPANY
1300 N. Main, Bandera
796-3709
7:30-5:00 Mon.-Fri.
8 to Noon Sat.
Large selection of lumber including construction & "D" grade, pressure treated & rough cedar. Several plywood grades, builders hardware, paneling, sidings, farm/ranch fencing, gates & posts, insulation, roofing products, concrete & mortar mixes. Regular & masonry cement, cinder blocks & reinforcing steel. Plumbing and electrical supplies, fasteners for mite near anything. Windows & doors. Hand tools-Makita power tools & parts, Negley/Coronado paints & stains, guttering and flashing, sheet rock, Duo-fast nails & staples, swimming pool & spa chemicals & lots more.
Hevenor Lumber Co... where quality is the best value!
Delivery available.

BUILDING/REMODELING

FINE HOMES, ADDITIONS & RESTORATIONS
for the discriminating homeowner.
"The Company Where QUALITY Stands Out."
BANDERA BUILDERS, INC.
535-4313
Construction Management and Consultation — VA Approved Builder

We put our trust in the master builder...God.
C.J. Construction Company
Specializing in
Painting, Roofing, remodeling, Additions, New Buildings
Ask About Our New Tree Trim Service
Free Estimates--Please Call
512-792-4037 1-800-358-6208

CARPENTRY, ROOFING, PAINTING
That You Can Afford!
Years of experience
Quality Work Guaranteed
Day or Night
No Job Too Small
Call Ron at 796-7380

BUILDING/REMODELING

"Will Beat Anyone's Price"
H & H FIREPLACES
Installation--Repair--Cleaning
FREE ESTIMATES
Zero Clearance Fireplaces
Mike Holan
512-796-4311 Bandera, Texas

FREE ESTIMATES
Joe Ortiz Construction
Building and Remodeling
From the Ground Up
Remodeling Restoration or Turnkey
25 Years Experience
Rt. 1 Box 37N2
Medina, Texas 78055 512-589-2561

REMODELING & HOME REPAIRS
Additions, Cabinets, Painting
Roofing, Decks
Mobile Home Skirting & Repairs
Fencing of all kinds
FREE ESTIMATES JOHN HUTCHESON
796-3679

We Can Handle Your Rubber Stamp Needs
3-4 day delivery.
(Special Stamps — 1 week longer)
The Bandera Bulletin
1116 N. Main, Bandera

Business Directory Advertising
Business Card Ad$9.80/week
Based on 13 Week Contract
2x2 Classified Display (This Size)
Other sizes & lengths of run billed at regular display rates.

Scouts to deliver cookies

A lot of people must like Girl Scout cookies, as members of the Kendall County Girl Scouts are delivering over 7,000 boxes of cookies this month.

And for those that didn't order cookies, booth sales begin Friday, Feb. 21.

A total of 7,644 boxes of Girl Scout cookies were delivered to the seven troops in Bandera County Saturday, Feb. 5, and the girls started delivering the cookies to those persons that pre-ordered right away.

[illegible] sponsored by Alkek Elementary School, had the highest number of orders at 1,716, reports troop spokeswoman Laura Lara.

Lara reports that the ordering was up 15 percent from last year and attributes the increase to more girls in the program.

From the orders, the favorite in Bandera County is Twin Mints, says Lara, with the new Golden Nut Clusters coming in second.

The girls will be selling cookies around the county starting Friday at $2.50 a box.

Flavors available will be Golden Nut Clusters (pecans and caramel), Thin Mints, Samoas (chewy chocolate and caramel), Tagalongs (peanut butter and chocolate), Trefoils (shortbread), Chalet Cremes (lemon and vanilla sandwiches) and Do-Si-Dos (peanut butter and oatmeal).

Booth sales will continue until March 9.

Girl Scouts Jennifer Jennings, 8, Crystal Anderson, 7, Emily Morris, 7, and Sarah Berg, 8, of Troop 794 stand by some of the Girl Scout cookies unloaded in Bandera Saturday, Feb. 8. They and their counterparts have been distributing the cookies to persons that have pre-ordered. Their troop had more cookie orders than any other troop in the county.

Fine Arts group sees Norway craft work

Norway craft work made for all the appearances of a county fair at the Bandera Electric Co-operative meeting room Tuesday, Feb. 4, when the Fine Arts Club met.

Nick Vandernakker, from Leiden, Holland, brought displays of Hardanger needlework to show, reports Fine Arts Club publicity chair Enid Peres.

Each piece is a series of pulled threads, intricate stitches, and cutwork which he explained was done on extremely strong cotton material. It is so expensive that he uses every last piece making coasters or tree ornaments out of the scraps. Hardanger is a city in Norway and because the women of the town used this type of needlework on their blouses, skirts and aprons, the name of the town became the type of needlework.

His wife, Nellie, teaches smocking in adult education classes in Kerrville, says Peres.

Smocked dresses, bonnets, a Christmas ball, and a little boy's suit were displayed. She also brought a small pleating machine which she uses to gather the material prior to starting on the smocking pattern.

The Vandernakkers traveled around the country from Oregon to Mexico and inland before settling in Kerrville. On the way, they exhibited their work in various arts and crafts shows. In Flagstaff, Ariz., every piece they entered in a county fair won a ribbon.

Also present were Carolee Youngblood of Bandera, a quilting teacher and judge. She teaches a quilting class at the Silver Sage Corral. She and her quilting group brought their recent work including pillows, table runners, placemats, a Christmas tablecloth as well as quilts, reports Peres.

The next meeting of the Fine Arts Club will be March 3 and will be a luncheon and style show by local merchants beginning at noon in the Flying L Ranch dining room. "Please note that this is a change of location," says Peres.

"An $8 reservation check, made payable to "Fine Arts Club," must be sent to Mary Garcia by Feb. 22.

Youth center site approved Feb. 10

Bandera County Commissioners gave the go-ahead to the Bandera County Youth Center Committee Monday, Feb. 10 to [illegible] for a youth center.

The committee had suggested the site next to the recreation center at a recent scouting meeting at the county-owned park. The old barns would have to be torn down to make way for a center that would be built with private funds on county property.

County Commissioner Bennie Barker, who is temporary [illegible] and fundraising committee, said Feb. 13 at a committee planning meeting that the committee is "past the talking stage."

Temporary chairman James McMillan reported that application for tax exempt status for the committee is well under way.

The Youth Center group has decided there will be three phases.

First phase will include erection of a large new and attractive metal building that will include a roller skating rink, canteen and commercial kitchen facilities, a large multi-purpose area behind the skating section with good acoustical qualities for dances and banquets. When not in use for these purposes, it will house a video game center and movie area, pool tables and other entertainment facilities.

The second and most expensive item will come later and depend on grant and foundation money for funding: an Olympic size swimming pool. Fees will be charged and it will also be open the public.

The third phase will be a bowling alley that will also be open to the public to [illegible] the Youth Center. Doug Ellington, a member of the fundraising committee says it will create jobs for the youth and credits can be earned to pay skating and other entertainment fees.

Bub Keese, chairman of the Youth Committee, is working with the student body in Medina and the junior high and high schools to generate interest from the youth and support [illegible]

Barker said a "massive" fundraiser probably in the form of a dance and barbecue is planned early in the summer and details will be finalized at the next meeting.

Barker again urged everyone to attend and get involved. Plans call for the architectal drawings to be revealed at the fundraiser, soon to be announced.

"We are also urging sponsors to contact us in the near future when we have a financial plan to take to the bank. We are hopeful that we can get enough sponsors to underwrite the building so they did with great success when the show barn was built at Mansfield park.

"Fixed revenues from the youth center activities and two large fundraisers should be sufficient to pay the annual bank payments and operating costs," said Barker.

The next meeting of the committee is Saturday, March 14, at 9 a.m. at the EconoLodge. All committees will be meeting prior to that date and give plans and progress reports March 14.

Business Directory
796-3718

CLEANING SERVICE

Steam & Shampoo No Hidden Cost
$8.88 Per Room
Two Room Minimum
$25 min. outside of Bandera
Michael's Carpet Cleaning
796-7263 Bandera
We can get the MUD out!

BONDED 15 YRS. EXPERIENCE
QUEEN'S JANITORIAL SERVICES
Get the BEST for less!
A Bandera Business.
RESIDENTIAL--COMMERCIAL--FREE ESTIMATES
Karen Answering Service
796-3667 796-3913

Shampooing Upholstery/RVs Deodorizing
Steam Cleaning Autos & Trucks Scotch Guard
24 Hr. emergency water extraction
Stripping, waxing, high-speed buffing
Steve's Carpet Cleaning
(512) 796-8185
Residential and Commercial, Bonded

CONCRETE

Concrete Work
•Patios •Driveways •Foundations •Backhoe work
•Septic tanks •Blasting and Hauling
Quality Home Building & Carpenter Work
Allen Heiser
796-4390 257-3393

READY MIX CONCRETE
•Earthmoving
•Sand•Fill•Paving
•Land Clearing
•Gravel
Roger Stevens
796-3714
Box 24 Bandera, Tx. 78003
Office ½ mile out on Ridge Route Rd.

A LONE STAR "STEAL"
Reach more than 3 MILLION Texans for ONLY $250
Now you can run your classified ad in newspapers all across Texas for only $250. That's right—a 25 word advertisement in 280 newspapers with a combined circulation of 1.6 million (that's more than 3 million readers) throughout the Lone Star State.
One call to this newspaper, that's all. We'll place your ad in 280 newspapers. All you have to do is get ready for the results.
This new sales opportunity is brought to you by this newspaper and the member newspapers of the Texas Press Association.
Call this newspaper for details
TexSCAN Statewide Classified Advertising Network

Business Directory Advertising
Business Card Ad$9.80/week
Based on 13 Week Contract
2x2 Classified Display (This Size)
Other sizes & lengths of run billed at regular display rates.

CONSTRUCTION

P & P Construction
"We'll Move the Earth For You!"
DOZING EXCAVATING
LAND CLEARING
SUB-DIVISION ROADS
-DAMS
BLASTING & SEPTIC SYSTEMS
JOE PHILLIPS 512-589-2206
P.O. BOX 1355 MEDINA, TX

ELECTRICAL

D'SPAIN SALES & SERVICE, INC.
804 Eleventh St. Bandera, Texas 78003
ELECTRICAL CONTRACTING
Office: 796-3697
Wiley: 796-8250 Ray: 796-3426
Lic. No. TACLB001925

EAGLE ELECTRIC WORKS COMPANY
LICENSED & INSURED
ELECTRICAL CONTRACTOR
RESIDENTIAL METER LOOPS
COMMERCIAL REMODELING
SERVICE NEW CONSTRUCTION
QUALITY WORK DONE TO NATIONAL ELECTRIC CODE STANDARDS
535-4926

GLASS REPAIR

Commercial Residential Auto
Hill Country Glass Service
All types of glass repair and a full line of Safety Solar Film
For Home, Office and Automobile
796-8230
HC01 Box 444 Bandera

MASONRY

C&L Masonry
Quality Work Guaranteed
FIREPLACES OUR SPECIALTY
Floor Tile Brick
Ceramic Tile Rock
Underpinning Block
Chimney Caps
Fireplace Utensils
Chimney Sweep
The Earth Stove
FREE ESTIMATES
Craig LeStourgeon 512-589-2687

CARDENAS MASONRY
ROCK WORK OF ALL TYPES
Fireplaces • Sidewalks • Patios
Also Drywall • Tile • Cement
CALL FOR FREE ESTIMATES
JOHN CARDENAS
512-796-4801 Bandera, Texas 78003

In spite of deadly disease's name, live oak trees don't really 'wilt'

This article, the third in a [illegible] Crawford Tracy of the Medina Committee to Stop Oak Wilt.

Why is a wound critical?

To start with, our sap-feeding beetle is attracted to the moisture oozing from a very fresh wound. When in the [illegible] stream through a deep fresh cut on your skin, the oak wilt fungus spores, with which that beetle may be contaminated, can readily enter the tree's water-carrying tissue through the access point a deep wound provides.

Wind damage (to which Spanish oaks are particularly prone); domestic or wild animals chewing through the [illegible] or heavy equipment, pruning cuts: all create wounds that provide potential access for the oak wilt fungus. While some damage from natural causes is inevitable, remember than relatively few live oak wilt infection sites develop remote from human activity: people are clearly a factor in the spread of disease. Given the direct connection between fresh wounds and the likelihood of oak wilt infection, it is easy to see the effect careless wounding or ill-timed pruning of oak trees can have.

some useful insights into the probability of infection. One, for example, indicates that wounds to the trunk area of a tree render it particularly vulnerable to infection. Another shows that infection is most likely within the first three [illegible]. A third found that [illegible] ly dressing a wound with tree paint significantly lowers the risk of infection, effectively sealing the cut surface.

What does oak wilt look like?

An expanding patch of dead and dying live oaks in varying stages of defoliation, a sight sadly familiar to anyone living in this part of Central Texas, is a typical pattern of infection. For other diseases some [illegible] live oaks tend to look a bit shabby now, for live oaks are "persistent deciduous" trees, shedding their old foliage as the new growth develops. Later on in the growing season, the symptoms of disease will be easier to spot.)

Starting in the spring, look closely at the leaves on a live oak suspected of infection, and at newly fallen leaves beneath it. Sometimes, tip burn will be evident on end of the leaves; the foliage may be chlorotic (yellowish) or necrotic (brown and dry). None of these patterns is considered definitive, however. The one leaf symptom [illegible] positive assumption of oak wilt in live oaks is a pattern called "veinal necrosis": a distinct bronze or brown branchlike pattern running throughout the vein area of the leaf. Absence of leaves with veinal [illegible] exhibiting this very distinctive pattern are seen as evidence of oak wilt. Note that only live oak leaves develop veinal necrosis; the pattern is not seen on the foliage of diseased Spanish and blackjack oaks.

What are foliar symptoms?

In spite of the disease name, the leaves of infected live oaks don't really "wilt." Live oaks tend just to defoliate gradually, over a period of weeks or months. Partial crown loss, with perceptible thinning of the canopy, may suggest oak wilt infection. (February is not the time to panic about crown loss, however. Many healthy live oaks tend to look a bit [illegible] disease correctly, for managing an oak wilt infection center is by no means a quick or easy fix. Property owners can call on a trained expert to take samples from a symptomatic tree; the samples are then sent to the plant pathology lab at Texas A&M for analysis, with results back usually within a month.

Is there a lab test?

Yes, and when foliar symptoms are ambiguous, tree samples can and should be tested. [illegible]

Cost of the lab test is nominal, but the process is not infallible. Even with samples carefully collected by specialists, a false negative may result, for the test relies on spore production from the fungus, which, highly vulnerable to [illegible] tion, heat and drying, may die en route to the lab. A positive result, however, is definitive: if spores are produced, oak wilt was indeed present.

What are red oak symptoms?

As the [illegible] cal of five oaks, it's easy to overlook a lone Spanish or blackjack oak dying out in the pasture: an isolated tree does not command the same attention as does a large and spreading stand of dead live oaks. (Occasionally an oak wilt infection center can develop in a dense grouping of Spanish oaks; in this instance, as with [illegible] spread through the trees' shared roots and may move by means of root grafts to adjacent trees, though these sites are seldom as extensive as live oak infection centers.)

But while disease symptoms in the red oaks are very different from those of live oaks, and the loss of a single tree may not seem significant at the time, it is critically important to learn to recognize oak wilt in blackjack and Spanish oaks, for the fungus spores that may form beneath the bark of these trees shortly after they die are the initial source of future disease.

Symptom development in the red oaks is generally more rapid than in live oaks; foliar symptoms are more dramatic. And, once symptoms do appear, a red oak stricken with oak wilt has even less chance of survival than does a [illegible] able die within a few weeks or months.

The first sign of disease, indicating that the tree's vascular system has been compromised, may be a sudden overall wilting of foliage: the whole tree, or one section after another, may develop limp, dark, almost wet-looking foliage.

Unless you were watching for it closely, you might not see the red oak "wilt", but the dramatic color change that can follow this stage is hard to miss.

Business Directory
796-3718

NURSERY

Gunsight Mountain Ranch and Nursery
Container Growers — Native Plants
MATTIZA — WILKIE
Tues.-Sat. 10 AM-5 PM
512-562-3225 P.O. Box 86
Williams Creek Road Tarpley, TX 78883

PLUMBING

PLUMBING
Johnny Adamietz
•Trenching •Repairs
•Service Installation
796-4368
or 1-634-7517 (Home)
Still serving Bandera County.

ROOFING

WOODS ROOFING COMPANY
Specialist in all types of roofing.
35 years experience.
* Composition * Tile * Hot Asphalt * Wood
REPAIRS—RE-ROOFING
SERVING THE HILL COUNTRY FOR 21 YEARS
796-7243 FREE ESTIMATES 796-4472

WATER WELL SERVICE

ARMADIGGER, INC.
Water Well Drilling and Service
•Free Estimates
•Complete Pump Service
•Water Treatment system
•Septic tanks
•Trenching
•Fast and Dependable
•Complete drilling Service
•Master Card ana VISA accepted
796-4734
Night 535-4798
Hwy. 16-3½ miles east of Bandera

OFFICE SERVICES

MANUSCRIPTS & MORE
"Professional Secretarial Service"
From Business to personal, we can handle all of your needs.
-- Resumes -- Legal Documents
-- Academic Papers -- Medical Transcription
-- Newsletters -- Correspondence
--24-48 Hr. Turnaround -- Pick up & Delivery
-- Very reasonable rates
Put us to work for you! 535-6594

Business Directory Advertising
Business Card Ad$9.80/week
Based on 13 Week Contract
2x2 Classified Display (This Size)
Other sizes & lengths of run billed at regular display rates.

Seigrist Roofing & Remodeling
All types roofing
FREE ESTIMATES
30 years experience
All work Guaranteed
When you call for an estimate you get a roofer, not a salesman!
(512) 624-3028

TREE TRIMMING

Bandera Tree Service
Trees Trimmed/Removed Brush Cleared by hand
5' shredder now available
Brush Chipper Wood Cutting Log Splitting
Firewood Oak & Mesquite
Allen Heiser 796-4390

Complete Water Well Service.
D.K. Drilling Co. & Pump Service
Free Estimates
Septic Tanks
Lic. # 2045 796-3563
Bandera, Texas
Dale Keith, Sr., Owner
Member Of Texas Water Well Drillers Association.

PAGING SERVICES

Country Communications
P.O. Box 2167 PAGING SERVICES Bandera, Texas
512-535-4848 David & Nancy Marrs
Are You...
* Tired of wasted travel time due to lack of communication?
* Tired of not being in touch with your employees?
* Tired of being "tied" to a telephone waiting for a call?
If you answered yes to at least one of these questions, then you should call PAGING Your Communication Specialist
Tone Only * Tone/Voice * Digital Display

PROPANE

Propane Express
• Commercial Bulk Domestic Gas
• Cash Disc. and Sr. Cit. Disc. Available
• New Tanks for Sale or Lease
Ask about our lease to purchase plan
• Water Heaters and Space Heaters in Stock
Call Our Office
796-8207
for prompt friendly service.
Route Salesmen in Your Area:
Jimmy Goodenough
Bandera/Pipe Creek
796-3226
Ralph Chancy
Medina/Tarpley
589-2681

Bandera, Tx. 78003

D'SPAIN SALES & SERVICE, INC.
804 Eleventh St. Bandera, Texas 78003
WATER WELL SERVICE
Jacuzzi Pumps Pressure Tanks MacClean Rust Filters
Office: 796-3697
Wiley: 796-8250 Ray: 796-3426
Lic. No. TACB001935

Pipe Creek Water Well Co.
License #2450
796-4846
796-4818
Drilling & Service
Randy Roberts

PAINTING

BRADFORD PAINTING
All phases of painting. Paper hanging.
"For those who appreciate quality."
535-4331

Dominick's
Painting & Paper Hanging
Interior Exterior
Parking Lot Striping
535-4910
Dominick Verciglio

Basketball Standings

Girls

Team	District	Overall
xBandera	9-1	23-6
yMedina Vly.	7-3	19-9
Randolph	7-3	19-8
Somerset	5-7	15-15
Cole	4-6	12-13
Hondo	0-10	5-21

vs. Jourdenton at Southside, Saturday at 7 p.m.

District 54-A

xRocksprings	8-1	14-6
yCenter Point	7-2	18-6
Nueces Canyon	4-4	9-9
Medina	1-7	2-16
Sabinal	1-7	4-18

Bi-district games: Rocksprings vs. Holland at Marble Falls, 7 p.m. Friday; Center Point at Crowell time and site TBA.

Boys

Team	District	Overall
xRocksprings	7-1	10-3
yMedina	6-2	13-11
Sabinal	3-5	10-14
Center Point	3-5	4-10
Nueces Canyon	1-7	2-8
[illegible]	[illegible]	[illegible]
[illegible]	[illegible]	uled.

District 25-AAA

Team	District	Overall
Medina Vly.	7-1	19-7
Somerset	6-2	15-11
Randolph	5-3	12-14
Cole	5-3	13-16
Hondo	1-7	8-20
Bandera	0-8	2-24

Friday's games: Bandera at Hondo, Cole at Medina Valley, Somerset at Randolph.

[illegible] runner-up

Ted Dockery's coaching career remembered

San Antonio newspaper recalls his state championship team

Bandera school superintendent Ted Dockery was featured Sunday in the San Antonio Express-News' sports features called "Where Are They?"

The article focused on Dockery's [illegible] coaching career and his Mar- [illegible] Class AAA state championship.

Dockery and members of that team will be honored during this year's state tournament before the 2:30 p.m. game March 14 at the Super Drum in Austin.

Dockery remembers the team members well. "They were not only good athletes but good [illegible] als," he told sports writer Harry Page. "We never had to worry about grades or anything like that with these guys," Dockery recalled.

Dockery, 56, has been with the Bandera school system for [illegible] for the past eight years.

He said the biggest thrill of the year was just getting to play in historic old Gregory Gymnasium on the University of Texas campus in Austin. "The place was packed and people were hanging from the [illegible] rafters." People hanging from rafters for big games was a trademark of Gregory Gym. "Both games went down to the wire," Dockery recalled.

"We beat Andrews (53-52) in the semifinals and went into overtime against Clear Creek," he said. "You bet that there was some anxiety moments. It was a thrill of a lifetime, one that I'll never forget."

Dockery started coaching when Highlands High School opened in San Antonio in 1958. He coached junior high teams that advanced to the playoffs.

Dockery left coaching in 1973 when he became assistant principal at MacArthur, a post he held for five years.

"I'd coached for 15 years and that's an awful lot of coaching," Dockery told Page. "What I miss most is working with the young men, and enjoying the big games and the big seasons.

"It was a thrill of a lifetime, one that I'll never forget." – **Ted Dockery**

Al Heep volunteer chairman of tourney here benefitting children's hospital

Al Heep, long-time Bandera area rancher, will serve as volunteer chairman of the "Flying L Fling" an 18-hole golf scramble tournament scheduled all day Friday, March 6 at the Flying L Guest Ranch.

The tournament, featuring both morning and afternoon shotgun starts, will benefit Santa Rosa Children's Hospital, a regional facility which treats and cares for the most seriously ill and injured children in Southwest Texas.

Heep has recruited a nine-man team to assist in fund-raising and other arrangements for the tournament, expected to attract a field of some 250 players.

"Really, it's both fund-raising and fun-raising because these guys like to play golf and they also have a sensitivity for the cause of sick children," he said.

Other committee members include Joe Lucas, Bill Boyington, Wiley D'Spain, Don Hicks, Moe Harbour, Lee Finch, Art Brown and John Junker, promanager of the Flying L golf course.

A donation of $40 per player is being asked, the fee to include green fee, cart, a fajita dinner prepared by the Bexar County Pharmaceutical Representatives Association, and a chance to win one or more prizes donated by J.C. Penney at Ingram Park Mall. The store is giving $1,000 in merchandise for the good and the lucky participating in the tournament.

The tournament is part of the "March Across South Texas" being promoted by radio station KKYX, AM680, which will have its premier morning show host, Bill Cody, broadcasting live from the tournament most of the day.

Other major sponsors are Ruud Air Conditioning and Heating Contractors, South Texas GMC Truck Dealers, Allen and Allen Lumber and JC Penney, Ingram Park Mall.

Hole sponsors checking in with donations of $100 or more include Captains Corner Car Wash, Air-Con Mechanical Contractors, McCullough Claims Service, Heep Wildlife Management Ranch, St. Luke's Men's Club, Girard Signs, Pipe Creek Trading Company and Flea Market, D'Spain Sales and Service Inc., Pipe Creek Junction Cafe and Barrell House Hardware and Feed.

Heep said afternoon tee-off spots were going rapidly and he predicted the p.m. flight soon will be sold out. However, he noted, because of that the duplicate or equal prizes for both morning and afternoon flight winners.

"Essentially, that means we will have two tournaments with prizes for all contests—closest to pin, longest drives, etc.— to be awarded to both morning and afternoon winners."

Persons interested in making reservations for the tournament may call the Flying L Pro Shop at 796-8466.

Al Heep and Flying L golf pro John Junker in front of one of two benches at the course promoting the upcoming tournament.

VIA buses to run from two SA sites

VIA buses will run to Bandera Downs from two separse locations, including one downtown, starting Saturday, Feb. 29.

Bandera Downs' 1992 season opens Friday, Feb. 28, and is scheduled to run through Nov. 29.

The buses will run each Saturday and Sunday and will depart from Alamo Plaza down town at Crockett Street at 10:30 a.m. and from Crossroads Shopping Center at 11:15 each day.

The fee is $10, which includes general admission to the track and an official program as well as round-trip fare.

Home Improvement Sales--
See HEVENOR LUMBER'S Directory Listing
Page 14

SANDY LOAM
$7/ yd. JIM RUSSELL
796-4757
18-TFC Wed

Coming Feb. 26
The Bandera Bulletin
Racing Edition
Call 796-3718 Today For Advertising Information

TRUTH and ACCURACY ARE IMPORTANT IN THE PCT. #1 COMMISSIONER'S RACE!!

☆ A negative political ad last week implied that COMMISSIONER BARKER was a big spender because Pct. #1 has spent $416,450.47 during the administration of COMMISSIONER BARKER and we were not getting our money's worth.

☆ The truth is that COMMISSIONER BARKER has spent that amount up-grading equipment, increasing efficiency and reducing costs to make your tax dollars stretch further as the Road & bridge budget continues to decrease.

☆ The total Road and Bridge Budget for 88-89, 89-90 and budgeted expenditures for 90-91 come to $2,185,907.30, for all four precincts. The $416,450.47 spent by Pct. $1 is less than 20 % of that total.

☆ By comparison, Pct. #2 spent $503,701.65 during the same period Pct. #1 spent $416,450.47, SO WHO IS TRYING TO FOOL WHO?

☆ COMMISSIONER BARKER'S PRECINCT #1 HAD 140 miles of road to maintain and Pct. #2 HAD APPROXIMATELY 90 MILES. COMMISSIONER BARKER WITH EXPERIENCE AND DEDICATION IS DOING MORE WITH LESS AND WILL CONTINUE TO WORK TO IMPROVE YOUR ROADS AND COUNTY GOVERNMENT.

RE-ELECT BENNIE BARKER, COUNTY COMMISSIONER, PCT. #1 IN THE REPUBLICAN PRIMARY ON MARCH 10.

Paid for by the FRIENDS OF BENNIE BARKER, Wade Brassard, Treasurer, Rt. 1, Box 560, Bandera, Tx. 78003

JENNINGS ANDERSON FORD
BANDERA 796-7791 Hwy. 16 S.
HOME OF THE GOOD GUYS IN THE WHITE HATS!
NOTICE: If you are looking for a new or used vehicle and don't see it on our lot, we'll find it for you, if you'll come in and tell us what you would like!! CLINT & KEN
NEW--1992 Ranger Supercab XLT, AC, 5 speed trans w/overdrive, cast alum. wheels, super engine cooling, chrome rear step bumper, sliding rear window, PWR steering/brakes and more. Sale price: $10,592 plus TTL. ONLY 3 LEFT!
USED--1990 CHEVY C2500 HD CUSTOM REG CAB 5.7 L, V-8, auto, AC, cassette, tool boxes, low miles. A STEAL AT $10,995 plus TTL.
1988 FORD BRONCO II XLT Extra clean, 6 cyl. standard, all power. Tires are [illegible] last long at $6495, plus TTL.
1988 FORD F250 XL 4x4, Reg. cab, 460 V8, auto, AC, a work horse! SPECIAL: $7450, plus TTL.
1991 FORD TAURUS, 6 cyl., 4 DR. loaded, low miles, $11,500 plus TTL.
1991 FORD ESCORT, Demo, auto. $7795 plus TTL.
MOTORCRAFT OIL and OIL FILTER SPECIAL
TOTAL SPECIAL PRICE PARTS and LABOR $15.69
VALID JANUARY-FEBRUARY 1992 ANY APPLICABLE TAXES EXTRA
MOTORCRAFT ENGINE TUNE-UP SPECIAL
TOTAL SPECIAL PRICE--PARTS and LABOR
$26.95 $34.95 $42.95
VALID JANUARY-FEBRUARY, 1992 ANY APPLICABLE TAXES EXTRA
SENIOR CITIZEN'S SPECIAL
A special discount to Senior Citizens on all Repair Shop Sales except advertised specials.
15% OFF
VALID JANUARY-FEBRUARY 1992 ANY APPLICABLE TAXES EXTRA
AUTOMATIC TRANSMISSION SERVICE SPECIAL
TOTAL SPECIAL PRICE AS DESCRIBED $38.95
VALID JANUARY-FEBRUARY, 1992 ANY APPLICABLE TAXES EXTRA
Service Dept.: 7:30-5:30 Mon.-Fri.; 8-1 Sat.
Sales Hours: 8:30-6:30 Mon.-Fri.; 8:30-5 Sat.
NOTICE: Our Service Department is equipped to repair all GM, Chrysler & Ford vehicles. All of our technicians are qualified to "make new" the above models.
BUY AMERICAN
JENNINGS ANDERSON FORD
FORD 'WE RENT CARS & TRUCKS!'

BOYLE'S MARKET

EST 1907 BOYLE'S MARKET

CONGRATULATIONS, CHAMPIONS!

Prices effective Thurs,, Feb. 20, 1992 thru Wed., Feb. 26, 1992

S	M	T	W	T	F	S
				20	21	22
23	24	25	26			

We reserve the right to limit quantities. We are not responsible for typographical errors.

HOURS
Sun.-Thurs.: 8:00 a.m.-8:00 p.m.
Fri.-Sat.: 8:00 a.m.-9:00 p.m.

Roegelein **Bacon** 89¢ 12 oz.

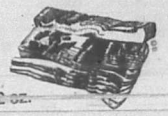

Market Made **Sausage** $1.99 lb.

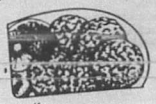

Polish , German, Italian

Smoky Links $1.29 12 oz., beef or reg.

Hillshire Farms Beef **Sausage** $1.89 lb.

Carl Buddig Wafer-Sliced **Meats** 2/$1 2.5 oz.

Whole Fryers 59¢ lb.

Kiwi Fruit 3/$1

Leaf Lettuce 39¢ head

Small **Avocados** 4/$1

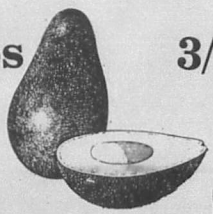

Borden Old-Fashioned **Ice Cream** 2/$5 1/2 gal.

Made With Real Borden Cream

Pioneer **Flour** $2.99 25 lb.

Folger's **Coffee** $1.69 13 oz.

ADC/perc/fine

Oscar Mayer Bologna or Salami 8 oz. reg/light.....99¢
Louis Rich Variety Pack 12 oz.....$1.99

Beef Tripe, Menudo lb.....39¢

Jif Peanut Butter 18 oz. Reg/Simply Jif....$1.99

Duncan Hines Cookies 11 oz.....$1.29

Twin Dog Food 15 oz.....5/$1

Zee Towels .....59¢
Zee Print Napkins 140 ct.....79¢

Pillsbury Toaster Strudel 11.5 oz.....$1.49

Pillsbury Pancakes 15.2 oz. Oat Bran only.....$1.39

Pillsbury Cinnamon Rolls, Orange Danish 9.5 oz.....$1.59

Maxwell House Coffee 13 oz. Brick,Reg.....$1.79
Maxwell House Instant Coffee 8 oz.....$3.99

Sunmaid Raisins 15 oz.....$1.29
Tropicana Twisters 46 oz.....$2.19

Michelina's Fettucine Alfredo, Spaghetti Bolognese, Spaghetti Marinara.....99¢

Clean & Smooth 16 oz. Liquid Hand Soap.....$1.79
Caress 2 pack, Reg/Light.....$1.89
Dove Liquid.....99¢

Log CabinCountry Kitchen Syrup 24 oz., Reg/Butter.....$1.89
Krunchers.....99¢

Lime-Away Spray 16 oz.....$1.79

Bama Jelly 10 oz, apple or grape...79¢
Bama Peach, Pineapple, Strawberry Preserves 10 oz...$1.09

Glen Ellen Wines Cabernet, Merlot, Cardonnay.....$4.99

Pet Milk tall can.....59¢
Pioneer Flour 5 lb.....89¢

Pepsi, Diet Pepsi, Slice 6-12 oz. cans.....$1.69

Citrus Hill **Orange Juice** $1.99 64 oz., reg./calcium

Oak Farms **Buttermilk** $1.09 1/2 gal

Kleenex **Facial Tissue** 99¢ 175 ct.

Ultra Surf $6.19 42 use

Soft N Gentle **Toilet Tissue** 79¢ 4 roll

BOYLE'S MARKET

EST 1907 BOYLE'S MARKET

CONGRATULATIONS, CHAMPIONS!

Prices effective Thurs., Feb. 20, 1992 thru Wed., Feb. 26, 1992

S	M	T	W	T	F	S
				20	21	22
23	24	25	26			

We reserve the right to limit quantities. We are not responsible for typographical errors.

HOURS
Sun.-Thurs.: 8:00 a.m.-8:00 p.m.
Fri.-Sat.: 8:00 a.m.-9:00 p.m.

Roegelein **Bacon** 89¢ 12 oz.

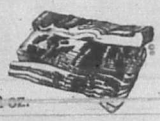

Market Made **Sausage** $1.99 lb.

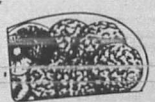

Smoky Links $1.29 12 oz., beef or reg.

Hillshire Farms Beef **Sausage** $1.89 lb.

Polish, German, Italian

Carl Buddig Wafer-Sliced **Meats** 2/$1 2.5 oz.

Whole Fryers 59¢ lb.

Kiwi Fruit 3/$1

Leaf Lettuce 39¢ head

Small **Avocados** 4/$1

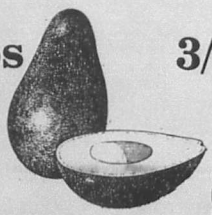

Borden Old-Fashioned **Ice Cream** 2/$5 1/2 gal.

Made With Real Borden Cream

Pioneer **Flour** $2.99 25 lb.

Folger's **Coffee** $1.69 13 oz.

ADC/perc/fine

Oscar Mayer Bologna or Salami 8 oz. reg/light.....99¢
Louis Rich Variety Pack 12 oz.....$1.99
Beef Tripe, Menudo lb.....39¢

Jif Peanut Butter 18 oz. Reg/Simply Jif....$1.99
Duncan Hines Cookies 11 oz.....$1.29
Twin Dog Food 15 oz.....5/$1

Pillsbury Toaster Strudel 11.5 oz.....$1.49
Pillsbury Pancakes 15.2 oz. Oat Bran only.....$1.39
Pillsbury Cinnamon Rolls, Orange Danish 9.5 oz.....$1.59

Zee Towels .....59¢
Zee Print Napkins 140 ct.....79¢

Maxwell House Coffee 13 oz. Brick,Reg.....$1.79
Maxwell House Instant Coffee 8 oz.....$3.99
Sunmaid Raisins 15 oz.....$1.29
Tropicana Twisters 46 oz.....$2.19

Michelina's Fettucine Alfredo, Spaghetti Bolognese, Spaghetti Marinara.....99¢

Log CabinCountry Kitchen Syrup24 oz., Reg/Butter.....$1.89
Krunchers.....99¢

Clean & Smooth 16 oz. Liquid Hand Soap.....$1.79
Caress 2 pack, Reg/Light.....$1.89
Dove Liquid.....99¢

Lime-Away Spray 16 oz.....$1.79

Bama Jelly 10 oz, apple or grape...79¢
Bama Peach, Pineapple, Strawberry Preserves 10 oz...$1.09

Glen Ellen Wines Cabernet, Merlot, Cardonnay.....$4.99

Pet Milk tall can.....59¢
Pioneer Flour 5 lb.....89¢

Pepsi, Diet Pepsi, Slice 6-12 oz. cans.....$1.69

Citrus Hill **Orange Juice** $1.99 64 oz., reg./calcium

Oak Farms **Buttermilk** $1.09 1/2 gal

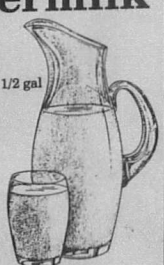

Kleenex **Facial Tissue** 99¢ 175 ct.

Ultra Surf $6.19 42 use

Soft N Gentle **Toilet Tissue** 79¢ 4 roll

Niki Rouch faces two Jourdanton defend
Lady Bulldogs' bi-district victory Saturday.

Fourth-quarter Lady B
falls short in area s

Seguin – Bandera's Lady Bulldogs scored 2
quarter rally Tueday at Seguin, but it was n
point advantage built up by Yoakum, who hu

The defeat put an abrupt end to the Lady
season ever.

The teams were similar down to their nick
uniforms, and while Bandera matched up w
they could not match their speed nor their ab
Bandera suffered 14 unforced turnovers in th
28-16 at halftime and 42-22 at the end of the th

Kim Jetter of Yoakum led all scorers wi
Koehler scored 17 for Bandera and senior Lis

Leap Year designed

By Janna Sandidge
Bulletin Staff Writer

Saturday, Feb. 29 will mark yet another passage of a phenomenon that occurs every fourth year, during Leap Year. A day is added to the shortest month of the year, and people in Bandera County will join the millions that observe "Leap Day."

Leap Year is something that most of us learn about in grade school — the year has 365 except for every fourth which has 366 days. The get somewhat more compl ed, but in a nutshell, the day is added every fourth to make up for the appr mate six-hour differe between the calendar year the solar year.

(A solar year is defined as period of time it takes for sun to pass the vernal equi twice.)

Southwest Micropublishing Inc. C
2627 E. Yandell Dr.
El Paso, TX 79903
BEST AVAILABLE COPY 04/22/91 Cust# 805

Cartoonist
Appearing in March at museum. See Page 4.

Inside:

Opinion ..... Page 3.
Circus coming! ..... Page 7.
Lake Area ..... Page 11.
Classified ..... Page 12.
Sports ..... Page 14.
Eastern Star school held. Please see Page 4.

Wednesday
Feb. 26, 1992.
20 Pages 25¢

Bulletin

Our 48th Year, No. 54

© 1992 The Bandera Bulletin

Texas Public School Week will be celebrated locally and around the state March 2-6. For details of activities scheduled on Bandera and Medina campuses, please see Page 6.

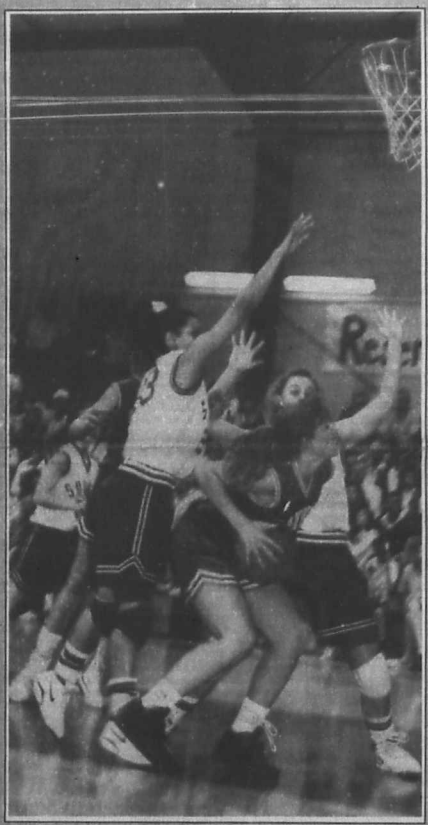

Niki Rouch faces two Jourdanton defenders under the basket in the Lady Bulldogs' bi-district victory Saturday.

Fourth-quarter Lady Bulldog rally falls short in area showdown

Seguin – Bandera's Lady Bulldogs scored 25 points in a torrid fourth-quarter rally Tueday at Seguin, but it was not enough to overcome a 20-point advantage built up by Yoakum, who hung on for a 58-47 victory.

The defeat put an abrupt end to the Lady Bulldogs' most successful season ever.

The teams were similar down to their nicknames and blue and white uniforms, and while Bandera matched up well with Yoakum size-wise, they could not match their speed nor their ability to hang on to the ball. Bandera suffered 14 unforced turnovers in the first half and fell behind 28-16 at halftime and 42-22 at the end of the third quarter.

Kim Jetter of Yoakum led all scorers with 23 points and Natalie Koehler scored 17 for Bandera and senior Lisa Wharton added 16.

Most interest in GOP in upcoming election

By James Henry Frazar
Bulletin Staff Writer

If there was ever any doubt that the Republican party has seized political control of Bandera County, the initial votes cast in the March 10 primary early voting period should end it all as Republicans out voted Democrats almost five to one.

Add to that the urging of a current Republican county commissioner for his Democratic friends to vote in the Republican primary and a former Democratic party official who says he intends to cross the line.

Top it off by the only locally contested races are in the Republican primary.

But at the polls Tuesday, March 10, massive numbers of voters may be confused as they will be voting in new commissioner precincts, new voting precincts, and at new voting locations as a result of redistricting.

As of late Tuesday afternoon, Bandera County Clerk Bernice Bates reported 87 persons had voted in the Republican primary and 18 persons had voted in the Democratic primary either by personal appearance at the clerk's office or by mail ballot.

Observers attribute the lopsided voting to the number of locally contested races in each primary.

On the Republican side, James MacMillan and Marc Sultan seek their party's nomination as sheriff. Incumbent R.S. "Steve" Forest has no opposition in the Democratic primary.

The battle for the Republican nomination for county attorney between incumbent Sam Darden, a party-switcher, and Kerry Schneider will decide who will be in that office in through 1-97, as there is no Democratic opposition.

The commissioner precinct 3 post has two men vying for the nomination in the Republican primary (Preston Jennings and Louis Vannatter) and one in the Democratic primary (Ralph Chancey).

For the nomination to county commissioner precinct 1, Republicans will decide who holds the office. Incumbent Bennie Barker is struggling against Bobby Jones and Michael Jewett.

Even the Republican county chair position is contested — between incumbent Gary Johnston and Janet Cave.

In local voting precinct chair races, two Republican voting precinct posts are contested, while some Democratic voting precinct posts don't even have a nominee.

In Barker's struggle to retain the commissioner's post he's gone through two elections to get and keep, he encourages Democrats to cross over.

"The local Democratic candidates are unopposed in the primary and do not need your vote until the general election in November," he points out. "Your support in the Republican primary will help commissioner Barker ... and it will not effect your ability to vote a mixed ballot ... in the general election," Barker says in a political ad appearing in The Bulletin.

Even former Bandera County Democratic party chair Nick Johnson says he intends to vote in the Republican primary. "There are no contests in the (local) Democratic primary, and besides I want to send a message to George Bush by voting for Pat Buchanan."

Confusion may reign supreme on Super Tuesday, March 10, however.

"Many voters are in new voter precincts and some voters are even in new commissioner precincts," says Bandera County Democratic party

(See ELECTION, Page 5.)

Vander Zee trial begins

Money laundering charges to be heard in federal court

The trial of former Bandaran Harlan Vander Zee on drug money laundering charges opened Monday in Judge Lucius Bunton's federal courtroom in San Antonio.

He is charged along with another banker, Herbert E. Pounds Jr., of knowingly laundering some $750,000 for accused drug kingpin Mario A. Salinas Trevino, leader of an international drug-trafficking ring.

Vander Zee is formerly of Bandera and brother of former County Judge Rien Vander Zee.

Attorneys for Vander Zee, 61, and Pounds, 49, said the bankers had no knowledge of the bank transactions they handled on three separate dates in 1987 involved drug money.

Assistant U.S. Attorney Jack Frels, however, said the money was brought to the bank in cardboard boxes "designed to disguise and conceal" the ownership and source of the money.

The bankers are accused of laundering more than $300,000 on each of two occasions and another $100,000 on a third occasion.

Frels said the money was turned into certificates of deposit in the names of Salinas' confederates and then returned to Salinas in the form of loans totaling nearly $1 million.

At the time of the incidents, March 31, June 5 and Oct. 27, Pounds was president and chief executive officer of Stone Oak National Bank and Vander Zee was executive vice president.

Salinas' drug trafficking ring was known as "the Jet Set ring" because its leaders used private jet aircraft to ferry drug money across the country and into Mexico.

Leap Year designed to 'right' calendar year

By Janna Sandidge
Bulletin Staff Writer

Saturday, Feb. 29 will mark yet another passage of a phenomenon that occurs every fourth year, during Leap Year. A day is added to the shortest month of the year, and people in Bandera County will join the millions that observe "Leap Day."

Leap Year is something that most of us learn about in grade school — the year has 365 days, except for every fourth year which has 366 days. The rules get somewhat more complicated, but in a nutshell, the extra day is added every fourth year to make up for the approximate six-hour difference between the calendar year and the solar year.

(A solar year is defined as the period of time it takes for the sun to pass the vernal equinox twice.)

Calendars have been around almost since recorded history began, but the modern-times legal reckoning can be traced to 13th century English law, which declared that Feb. 28 and 29 were the same date, for all legal purposes.

Even Gilbert and Sullivan, in their whimsical Victorian opera "The Pirates of Penzance," dealt with the subject of leap years in a humorous plot twist. Frederick, a young reluctant pirate, is indentured to serve the pirate band until

(See Leap, Page 13.)

They'll be off and running for the third year of parimutuel racing at Bandera Downs beginning Friday, Feb. 28 at 1 p.m. Inside, readers will find not only our third racing special to help fans enjoy their day at the races, but more stories about racing on Page 18.

letters

to the editor

But was the dog tagged?

Dear Editor:

I would like to object to staff writer James Frazar's reporting of the dog shooting incident that was presented (The Bulletin, Feb. 12). Mr. Frazar, you didn't go to the trouble to obtain a copy of the Bandera County animal control laws which state in part, "...it shall be unlawful for any person having control of any dog, four months or more of age, to permit or allow said dog to run at large unsupervised..." The law goes on to include statements about said dogs having to be registered with the county treasurer in the county in which said dog resides. The law also goes into the legality of killing [illegible] may be obtained from the Bandera County Judge's office.

Mr. Frazar, you didn't tell the public how long the dog was away from the sight of the neighbor. Was the dog registered with the county and was it tagged and had it had its necessary shots that the law requires? Karen apparently has no idea where the dog was or what it was doing when it was shot. Mr. Frazar and Karen, please understand that I am not agreeing or disagreeing about the shooting. Mr. Frazar, it would be interesting to know a lot more about the incident.

I catch and trap dogs for the city of Bandera and the city ordinance plainly stated that all dogs will be contained, either by a good enclosure or on a leash – no exceptions. It makes no difference whether they are tagged or not, they are not to be free to roam.

We don't let livestock such as sheep, goats and cows run loose on our neighbors. Why do we think dogs are any different? A dog can cause much larger problems than most other animals.

Mr. Frazar, please print the whole story. Not just the part that you think will draw attention and stir up problems and create unrest in a good neighborhood.

Irvin Stevens
Bandera

(Editor's note: The dog was shot three times in a residential area.)

But on the positive side...

Dear Editor:

Last month we ran an ad in the paper for our grand opening and were very happy with the response from the public.

However, a week later James Frazar wrote an article (The Bulletin, Feb. 5) about my husband and me and our little store. (Wootan Crafts and Variety Store). The article was great – accurate – and brought tears to my eyes. James made us celebrities! People are still coming in saying "Hey, I saw your article in The Bulletin and just wanted to meet you." Even people who have lived in Lakehills for years and had never frequented the store in the past are coming in. I never knew J.D. and I were so interesting until I read James' article.

Thank you for having people like that on your staff.

Shirley Wootan
Lakehills

He admires Clark's poem

Dear Editor:

I don't know when I've ever read a poem as touching as the one by Raymond Clark (Bandera Bulletin, Feb. 19). When someone writes, it is usually a part of their character, and I would believe that this writer is a sensitive, wonderful person. "Old Packy" was lucky.

This poem was worth the cost of the subscription of your paper. It's refreshing to read something nice for a change.

Dude Biggs
Blanco

(Editor's note: Dude Biggs was one of the originators of the Bandera Stompede.)

Wanted: positive campaigns

Dear editor:

In regard to the current campaign for sheriff. Accusations and doubts regarding the incumbent are a bunch of bunk. It's time for the mud slinging and back stabbing to stop!

Let's have a clean campaign, and may the best man win.

Chuck Roberts
Bandera

Dear editor:

Last week our homeowners' association had a meeting to discuss our streets and security matters. Some politicians were invited as they were elected officials responsible for these concerns. All homeowners were invited, and apparently a few [illegible] were also invited. Those politicians attending were allowed to speak, and most handled themselves quite admirably.

Without naming names, as that would be a political endorsement for his opponent, one candidate was particularly discourteous in his behavior. He, and some cohorts, continuously interrupted our current commissioner with questions and accusations concerning another part of the county. Only after several appeals from us did he discontinue his barrage of [illegible].

The point of my letter is this: Right or wrong, most people are concerned about issues that impact them in a direct and obvious way. A negative campaign only blurs the real issues. The real issue is not what someone else did wrong, but what you as the candidate are going to do differently. Please tell us exactly what you are going to do and how it will impact our lives. Our time is important too.

Joe Kincade
Pipe Creek

A new name, perhaps

Dear editor:

I should begin by saying that my remarks are not based on actual court cases and that any perceived reference to persons living or dead is purely coincidental. With that disclaimer out of the way, I will proceed.

Consider, please, our criminal justice system. I understanding that our courts must consider the circumstances of each case that that each case should be judged on its own merit or demerit. I don't understand, however, why some convicted criminals receive a 50-year sentence for armed robbery while others receive five years; why some receive the death penalty for murder while others receive receive probation; why some receive "life" for rape while others receive six months; or why some receive 10 years for distributing, or attempting to distribute, one pound of marijuana while others receive a lesser sentence for attempting to distribute much more. I could continue, but I think it's unnecessary. I'm certain that you can remember many inequitable court decisions.

Perhaps we should rename the system. Maybe we should just call it the "criminal system" since there seems to be so little justice in it.

Van Cook
Bandera

(Editor's note: Perhaps the seemingly inequitable sentences have something to do with the amount of money the defendant can afford to spend on his defense. Maybe we should call it "the best criminal justice system money can buy.")

More letters on Page 13.

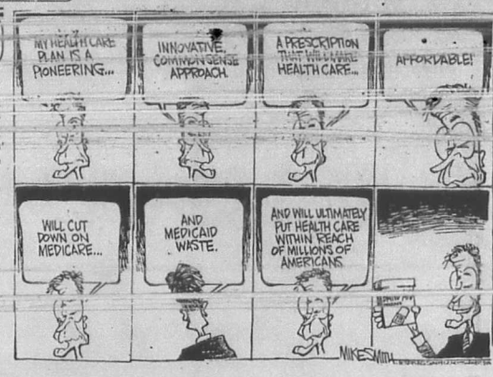

The Bulletin solicits your letters on any subject of general interest. Each letter must be brief (200 words maximum, shorter if possible), in good taste, and free of libelous material. The editor reserves the right to edit letters for these reasons. While political endorsements and thank you notes will not be accepted as letters, we will be happy to arrange advertising space for these purposes.

King Crossword

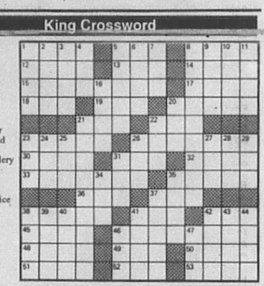

ACROSS
1. Difficult situations
5. Amusement
8. Word with cold or start
12. Medley
14. Miscellany
15. Good in cold weather
17. London gallery
18. Born
19. River in Scotland
20. Made a choice
21. Secreted
22. Regret
23. American buffalo
26. Method of canning
30. Mine entrance
31. Intention
32. Malayan boat
33. Covered meat dishes
35. Evil spirit
36. Table scrap
37. Word with chest or crime
38. Ray
41. Beaver's edifice
42. Apron top
45. Lively dance
46. Portable cooking device
48. Dismounted
49. — et vale
50. Lyric poems
51. Part of a pedestal
52. Thrice, in music
53. Muffins

DOWN
1. Alden or Hancock
2. Medicinal plant
3. Arachnid
4. Toper
5. Withered
6. Wavy (Her.)
7. Negative vote
8. Pungent plant
9. Part of Q.E.D.
10. Poker stake
11. Legal paper
16. War god
20. Umpire's call
21. Hard-to-handle issue
22. Gypsy man
23. Exclamation
24. Artificial language
25. Hold session
26. Inscription on a towel
27. Fortify
28. Bill's companion
29. Dutch liter
31. Siamese coin
34. Crude metal
35. Humid
37. Word with boy or bug
38. Food fish
39. Peninsula in Russia
40. Dry
41. Opposite of hawk
42. Commanded
43. Detail
44. British queen
46. Cloche, for one
47. Pilot's record

Last week's puzzle.

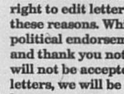

State Capital HIGHLIGHTS

By Lyndell Williams
TEXAS PRESS ASSOCIATION

AUSTIN – The partisan politics of redistricting still twitched like a dying rattlesnake last week, fangs intact, in the sacred courtroom of the U.S. Supreme Court.

Justices twice refused to halt the March 10 primary for the Texas Senate, rejecting requests first from Attorney General Dan Morales, and later by Texas Democratic Party chairman Bob Slagle.

Texas Democrats are furious with a federal judge's new map for state senate districts which some have predicted will undo the senate's Democratic majority.

Morales, a Democrat, has spent a month investigating whether there was improper contact between Republican Judge James Nowlin and state Rep. George Pierce, R-San Antonio.

Last week, Morales submitted a letter to the special federal panel looking at the affair, in which he also revealed he had information that Democratic legislators also had "unexplained contact" with Judge Nowlin.

Cover-Up Alleged

The disclosure left Morales open to a counter-strike from Texas Republican Party chairman Fred Meyer, who accused Morales of covering up wrongdoing by Democrats at the same time "hypocritically and dishonestly" alleging the same offense by Republicans.

Morales said only a dozen legislators from both parties were potentially involved.

Earlier, Meyer had trained his guns on Comptroller John Sharp, criticizing his handling of the new Texas lottery.

Sharp's retort: "My daddy told me never to get in an argument with a man who wears a Size One hat."

Outside Lawyers Rapped

On another issue, Morales' agency scrutinized contracts between state agencies and private law firms and so far has approved more than 200.

But Morales said last week state officials should be careful when they hire outside lawyers who also double as Capitol lobbyists.

State law says agencies can't pay salaries to employes for lobbying the Legislature, say for increasing the agency's budget.

Morales wants the state to stop entirely from hiring private lawyers; he said undoubtedly some of them end up doing tasks that lobbyists would do for the agencies, even if they're not called lobbyists while doing it.

Safety Discounts Due

Insurers are refunding $10.5 million to about 500,000 Texans for failing to give them discounts for having air bags and automatic seat belts in their cars, Georgia Flint, the state's interim insurance commissioner, said last week.

Flint said she expects that at least $1 million more will be refunded once the Texas Department of Insurance receives additional information from insurers.

About $8.5 million was refunded last fall by State Farm Insurance. Another $1 million is coming from Aetna, state officials said. In all, 22 companies are making refunds.

Other Highlights

■ The Texas Alcoholic Beverage Commission is investigating whether a top administrator, Leonard Lorenzo, illegally profited from his job by collecting rent from two bars he regulated and commandeering confiscated liquor. Lorenzo denied wrongdoing, and is suing the agency.

■ Texas Guaranteed Student Loan Corporation directors reportedly agreed to pay an extra year's salary, $105,000, to a top administrator who resigned under fire to go for a Ph.D. Comptroller John Sharp confirmed there was an extra salary benefit approved for Joe McCormick, which he opposed.

■ Houston police investigated a charge by a former aide to state Rep. Sylvester Turner, D-Houston, who said Turner threatened his life in connection with a financial dispute. Darryl Carter, who worked for Turner during his race for mayor, said his father reported the alleged threat to police after a phone call from Turner.

■ Texas Railroad Commissioner Bob Krueger was at the side of New Hampshire presidential primary winner Paul Tsongas at the victory announcement, and had introduced Tsongas at several rallies.

■ A study made by the nation's state health officials reported Hispanic factory workers get hurt on the job more often and more seriously than whites and blacks. It concluded most injuries came to young, little-educated immigrants who took hazardous, low-paying jobs spurned by most Americans.

■ A Texas poll indicated that 70 percent of Texans were unhappy with the health-care system and 34 percent backed a national health care program paid for by taxpayers.

■ The Texas Low-Level Radioactive Waste Disposal Authority okayed spending $900,000 to buy a West Texas ranch to convert to a low-level waste dump.

■ Disability rights groups are recommending that Travis State School in Austin and Fort Worth State School be the first of 13 state institutions for mentally retarded people to be closed or consolidated.

■ Five bidders have applied to replace John Pittman, Texas' first lottery consultant, who resigned three weeks ago amid allegations of a potential conflict of interest.

The Bandera Bulletin

P.O. Box 697, Bandera 78003-0697.

Entered as second class matter and postage paid at Bandera, Texas. Postmaster: Send address changes to The Bandera Bulletin, P.O. Box 697, Bandera, Tx. 78003. Office location: 1116 Main St. Phone (512) 796-3718.

Annual subscription rates: $14 in Bandera County, Mico and Utopia; $17 elsewhere. Mail subscriptions are payable in advance.

USPS: 040-980. © All material copyrighted. The entire content of each issue of The Bandera Bulletin is protected under the Federal Copyright Act. Reproduction of any portion of any issue will not be permitted without the express permission of The Bandera Bulletin.

Published weekly on Wednesday by

Hills O'Texas Publications, Inc.

Nick Johnson.....Editor and General Manager
Dan Sandidge.....Advertising Manager
Janna Sandidge.....News Editor
James Henry Frazar.....Staff Writer
Larry T. Williams.....Staff Photographer
Carolyn Edwards.....Advertising Layout
David Nehr.....Bookkeeping
Keli McHugh.....Production

Special contributors: Bob Hopper, Bud Ciarlo, Nettie Dean, Peggy Tobin, Manuel Flores, Mada Wedgworth and Lyndell Williams.

This newspaper reserves the right to reject any advertisements. Errors in advertising or editorial material will be corrected upon being brought to the attention of the editor and general manager. The newspaper is not responsible for errors in advertising after the first publication of the ad.

Carol Anne Boyle to be honored March 3

First State Bank to celebrate 25-year achievement

The First State Bank will salute 25-year employee Carol Anne Boyle with an appreciation day Tuesday, March 3, from 9 a.m. to 3 p.m. at the bank.

March 3 will mark the 25th anniversary of Boyle's association with the First State Bank.

The Board of Directors, officers, and employees would like to express their appreciation of her hard work and loyalty by asking everyone to join them at a reception honoring Mrs. Boyle for her 25 years of dedicated service to the bank," said bank spokeswoman Brenda Smith. "Everyone is invited to join the bank staff in congratulating Mrs. Boyle on March 3 as the celebration this anniversary."

A long-time resident of Bandera and graduate of Bandera High School, Carol Anne began her banking career in 1967 when she was hired by J. Burgin Davenport for a position in the bookkeeping department of First State Bank. While in the department, she advanced to teller and later to head bookkeeper.

Boyle was promoted to Assist Cashier in 1974, Assistant Vice President in 1980, Cashier in 1983 and to her present position of Vice President and Cashier in 1985. She also serves as security officer, head of operations, and internal auditor.

Boyle attends courses and seminars offered by the American Institute of Banking and is an active member of the Hill Country group of Financial Women International where she currently serves incoming Financial Manager at the state level as State membership. In October 1986 she completed a two-year course of study of the Bank Operations Institute as East Texas State University.

Carol Anne has two daughters, Deborah in Wichita, Kansas, and Brenda in New Orleans, Louisiana. Her husband Pat is a rancher and real estate broker in the Bandera area.

Her community involvement includes being a member of St. Stanislaus Catholic Church, a member of both Bandera and Medina Wolf Clubs, Treasurer of the Bandera Chapter of the Daughters of the American Revolution, and as Junior Achievement consultant.

Carol Anne Boyle

Staff photo by Larry T. Williams

Bandera Volunteer Fire Department chief Brad Cummings makes sure an electrical fire burns no more in Phil Becker's 1984 Chevrolet pick-up Friday, Feb. 21. The vehicle was heavily damaged by the flames and smoke.

Campaign signs taken down, then replaced at courthouse

Legally placed political signs are back up on the courthouse lawn after a few days absence, apparently removed at the direction of County Judge Ray F. Mauer but replaced when the judge reversed himself on the matter.

Mauer was out of town Tuesday and unavailable for comment.

Attorney Kerry H. Schneider, a candidate for the Republican nomination for county attorney, had four campaign signs removed and complained to Judge Mauer.

"Campaign signs not only serve to enlighten voters as to those individuals seeking public office, but also serve as a reminder to all citizens to assume their responsibility of voting," she said.

"Hopefully, by ordering the removal of the signs you are not espousing the position that an uninformed electorate is a good electorate," she told the judge.

Her opponent, incumbent Sam Darden, said he didn't "complain" to the judge about the signs, but merely asked him what are the rules governing such advertising. Since the signs reappeared, Darden said Tuesday he plans to erect signs of his own at the site. "I'm going to match my opponent sign-for-sign," he said.

Signs are prohibited within 100 feet of a polling place, but the placards in question were clearly beyond that limit.

"I for one can think of no more appropriate place for campaign signs than the courthouse lawn, so long as the signs are not offensive, do not interfere with the walkway, and are placed the legal distance from the voting place," Schneider told Mauer.

Veterans speakers bureau established in SA

A speakers bureau to provide speakers on veterans health matters has been established to provide speakers to schools, civic, fraternal and professional organizations by the Audie L. Murphy Memorial Veterans Hospital in San Antonio.

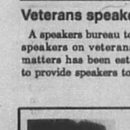

SUZETTE'S BOUTIQUE
1st Anniversary Celebration--Mar. 2
NEW SERVICE--Manicure, fiberglass tips, overlays or a pedicure! Call for appointment or information. Stop by for cheesecake and coffee!
In Pipe Creek on Hwy. 16
535-4853
84-1tc

THE BANDERA COUNTY CHAMBER OF COMMERCE would like to take this opportunity to thank the restaurants and merchants for all the generous donations of food and door prizes for the Appreciation Dance for our Winter Texans held at the Cabaret on February 15.

HATS OFF TO:

Cabaret Dancehall	OST
Bandera Printing	Harvey's Steakhouse
Bandera Forge	El Jacalito
Shoe Biz	EconoLodge
Diamond T Trading Post	River Oak Inn
The Mercantile	Taco Round-up
Western Auto	Zeke's
Janett's	Silver Sage Corral
Everett's	Shelly Shane's Gift Shop
Hill Country Fashions	Wrangler
Fellows Auto Parts	Kirchie's Kitchen
True Value Hardware	Horseshoe Inn
Texas Rose Boutique	Boyles Market
Margie's Beauty Shop	Super S Foods
Hairways	Jamie Ashmore
Gingerbread House	Eckhart's Flower Shop
Books N Bloom	Hair Unlimited
Busbee's Barbecue	

84-1tc

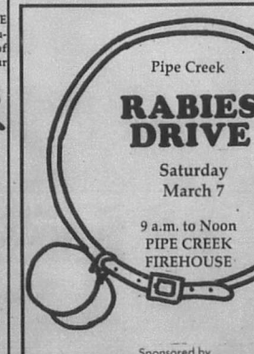

Sponsored by
Bandera & Lakehills Veterinary Clinics
87-2tc

Calendar

Great weather for racing

Nearly ideal weather will be on tap this weekend for the opening of Bandera Downs' 1992 season, with mostly fair skies Friday and Saturday and a few clouds on Sunday. Highs will be near 70 Friday and in the lower 70s Saturday and Sunday. Lows Friday and Saturday will near 40 degrees and 50 Sunday. No rain.

Rainfall this week: 2.31 inches. **Rainfall last week:** 0.06 inches. **Rainfall in February:** 6.77 inches. **Rainfall for 1992:** 9.97 inches. **Medina Lake level:** 1,073.3 feet above sea level, up 4.8 inches over last week, 1.3 feet above the spillway level of 1,072 feet. **Medina River level:** 7.6 feet.

Wednesday, Feb. 26

Sunrise 7:03 Sunset 6:31

Tax Assistance, Bandera County Library, Noon-4 p.m.
AARP Bingo Party, Bandera Nursing Home, 2:30 p.m.
Lakehills 4-H Community Club, St. Victor's Chapel, 7 p.m.
Bandera Volunteer Fire Department, Firehouse, 7 p.m.
Alcoholics Anonymous and Al-Anons, Bandera, 12th & Mulberry, 8 p.m.
Low Impact Exercise, 8:30 a.m.; Table Games, 9:30 a.m.; German Study, 10 a.m.; Table Games, Samba, 1 p.m.; Silver Sage Corral.

Thursday, Feb. 27

Sunrise 7:02 Sunset 6:32

Co-dependent Group, Bandera, 12th & Mulberry, 6:30 p.m.
Woodmen of the World Youth Meeting, WOW Hall, 6:30 p.m.
Pipe Creek Volunteer Fire Department Training Meeting, Firehouse, 7 p.m.
Alcoholics Anonymous, 12th & Mulberry, 7 p.m.
Lakehills American Legion Post 410 and Auxiliary, Lakehills, 7 p.m.
Table Games, 9:00 a.m.; Cooking Class, 1:30 p.m.; Table Games, 1 p.m.; Silver Sage Corral.

Friday, Feb. 28

Sunrise 7:01 Sunset 6:32

Medina Jolly Elders, Medina Baptist Fellowship Hall, 11 a.m.-4 p.m.
Tidal Wave Youth Meeting, His House Lakehills, 7 p.m.
Bingo, American Legion Hall, Bandera, 7 p.m.
Alcoholics Anonymous and Al-anons, Bandera, 12th & Mulberry, 8 p.m.
Low Impact Exercise, 8:30 a.m.; Bridge, 9:30 a.m.; Bridge, Table Games, 1 p.m.; Advisory Board Meeting, 2 p.m.; Silver Sage Corral.

Saturday, Feb. 29

Sunrise 7:01 Sunset 6:33

Leap Day!
Alcoholics Anonymous, 12th & Mulberry, 7 p.m.

Sunday, Mar. 1

Sunrise 7:00 Sunset 6:33

Bingo, St. Stanislaus Catholic Church, 6:30 p.m.

Monday, Mar. 2

Sunrise 6:59 Sunset 6:34

American Cancer Society, Bandera Unit, First State Bank, 2 p.m.
Bandera Community Wolf Club, Community Room, First State Bank, 7:30 p.m.
Bandera Optimist Club, Bandera Inn, 7:30 p.m.
International Order of Rainbow for Girls, Masonic Lodge, Bandera, 7:30 p.m.
Alcoholics Anonymous and Al-Anons, Bandera, 12th & Mulberry, 8 p.m.
Low Impact Exercise, 8:30 a.m.; Arts and Crafts, 10 a.m.; Leather Working, 10 a.m.; Sketching, 1 p.m.; Table Games, Puzzles, 1 p.m.; Silver Sage Corral.

Tuesday, Mar. 3

Sunrise 6:58 Sunset 6:34

Fine Arts Club, Bandera Bank Community Room, Noon
Bandera Lions Club Meeting, Bandera Inn, Noon.
Brownie Troop 443, Pipe Creek, 4 p.m.
Boy Scout Troop 146, Mansfield Park, Bandera, 7 p.m.
Boy Scout Troop 144, Pipe Creek Presbyterian Church, 7 p.m.
Alcoholics Anonymous, 12th & Mulberry, 7 p.m.
Bingo, Lakeshore VFD, Wharton's Dock Road, 7 p.m.
Medina Rotary Club, Youth Center, 7:00 p.m.
Tarpley Volunteer Fire Department Meeting, Firehouse, 7:30 p.m.
Pipe Creek Extension Homemakers, 1 p.m.
Bingo, American Legion Hall, Lakehills, 7:30 p.m.
Pancake Flippers, Pancake Breakfast, Silver Sage Corral, 7 a.m.
Auto/Harp Melodier Sing for Bandera Nursing Home, 11 a.m.
Quilting, Weaving, Group Oil Painting, 9 a.m.; Auto/Harp Melodier Practice, Ceramics, 10 a.m.; Dream Study Group, 12:30 p.m.; Table Games, Puzzles, Dominoes, Cards, 1 p.m.; Dream Study Group II, 2:30 p.m., Silver Sage Corral.

Wednesday, Mar. 4

Sunrise 6:57 Sunset 6:35

CCSCT-WIC Women, Infant & Children Nutritional Program, St. Stanislaus Catholic Church, 9 a.m., 1 p.m.
County Agricultural Stabilization & Conservation Service Committee, Old Courthouse, Bandera, 9:30 a.m.
Tax Assistance, Bandera County Library, Noon-4 p.m.
United Methodist Church Women, Lakehills United Methodist Church, 1:30 p.m.
Brownie Troop 443, Pipe Creek, 4 p.m.

Natasha's Stars

ARIES (March 21-April 19) This week, take another look at someone you've put on a pedestal. Rumors fly, and you may be intrigued. Stop by the travel agent and pick up a couple of brochures to flip through. It may be time to plan that fantasy trip. Expect to end the weekend on a high note.

TAURUS (April 20-May 20) Get into a partner's ideas and relish getting to know this person more closely. You discover you have a treasure trove. Before making this general announcement explore your options ... please. Wherever you are this weekend, you are proud as a peacock.

GEMINI (May 21-June 20) You may have a difficult time staying focused this week since there are plenty of distractions. Make the most of this high-energy cycle. Cupid, perhaps a little late, strikes with his arrow and you walk into a heavenly weekend. Others may find you distracted, but you enjoy for now.

CANCER (June 21-July 22) You can get a lot accomplished this week if you're organized. However, you may want to take an early weekend or get into the social circuit at work. Whatever way you go, you spread your wings and become the proverbial social butterfly. You may not even land till next week.

LEO (July 23-August 22) Creativity blends into your work this week and so, perhaps, does play. The end result is, you like this balance — the boss does not. Expect to work part of the weekend when you finally decide enough is enough. Oh dear, it seems as if you have an early case of Spring Fever.

VIRGO (August 23-September 22) The star energy hits you hard and you just can't seem to work — especially as the weekend looms on the horizon. There are just so many better things to do. However, practical you turns the candle at both ends, only to understand by the week's end the true meaning of exhaustion.

LIBRA (September 23-October 22) Communications mix with security and a little romance, this week. You like how it feels. You may even make some resolutions about it. By mid-weekend, however, the wilder side of Libra comes out. Wherever you are, you are blazing a trail of memories right now.

SCORPIO (October 23-November 21) Your ability to communicate is unusually strong this week. If you have to talk a partner into your way of thinking, NOW is the moment. In fact, you could talk anyone into nearly anything. Spend the weekend close to the pad, and exclusively with loved ones.

SAGITTARIUS (November 22-December 21) Your magnetism is at an all-time peak this week, so put it to good use. It's your choice, of course, as to what area of your life you would like to use it on. Stay focused and don't scatter. You discover how easy it really is, as the weekend rolls in.

CAPRICORN (December 22-January 19) As the week gets older, you get better. In fact you feel as if you are on a steady uphill ascent, until the weekend, when you hit a plateau. Do yourself a big favor. Even if you do get bored, don't cause any unnecessary uproar. You need to rest before you plunge onward.

AQUARIUS (January 20-February 18) Count on being on a roller coaster ride — and on a great adventure — this week and you won't be disappointed. Do remember, where there are highs, there are also lows. However, the lows don't have to last long. By the weekend you peak. The world is your oyster — for now.

PISCES (February 19-March 20) You are focused this week and get much accomplished. (Put yourself on the back.) In fact, one of your most important projects rolls to completion. Not only do you need to reflect this weekend, but you also need to recharge those batteries. Do it with a favorite person.

©1992 by King Features Synd.

Staff photo by Larry T. Williams

Bandera artist Bill Stevens works on his latest creation, "Gathering Wealth." Stevens' art will be featured at the Frontier Times museum during March.

Statewide officers attend local event

Eastern Star school of instruction held

"School Bells are Ringing in Cowboy Town," a school of instruction, was conducted Feb, 3 and 4 at the Bandera Masonic Lodge Hall. The school was hosted by Bandera Chapter 643 and Medina Chapter 988 of the Order of the Eastern Star.

The school of instruction was for district five, section three of Grand Chapter of Texas, OES.

Monday, Feb. 3 at 6:30 p.m. there was a "Howdy Partner Get-together" featuring a salad supper at the Bandera Masonic Lodge Hall. The program of "good old country music" was provided by Sherrill Johnson and friends.

Tuesday morning coffee hour and registration started at 8 a.m., then the school was called to order at 9 a.m. by deputy grand matron Allie Dorine Wheeler. Other school officers included Jane Gregory, worthy grand matron; Glenn Whitaker, worthy grand patron; Nannette Nelson, grand examiner; Shirley Jones, district deputy grand matron; and Nell Smith, school co-chairman.

Linda Stein brought greetings from the City of Bandera to the group.

"Chuck Wagon Time," courtesy luncheon was held at Grace Lutheran Church at noon, and "Stars are Bright Banquet" was held at Ecore Lodge at 5:30 p.m. Musical entertainment was provided by James Korman of Fredericksburg. The "Humanitarian Presentation" was made by district five chairman Robyn Merchant.

At 8 p.m., the joint fraternal visit of the worthy grand matron and worthy grand patron was called to order by worthy matron Mary Jo Eason and worthy patron Paul Kirk, both of Bandera chapter 643. The officers for the evening represented the 12 Eastern Star chapters in section three.

Jerry Neuenschwander performer "The Impossible Dream."

"Many members from Bandera and the other hostess chapters spent much time and effort bringing this school to a successful end," Wheeler said. "All visitors reported having a wonderful time in Bandera and enjoyed shopping in our town."

Chairmen and helpers included Alice Koenig, Odessa Roach, Loretta Lindley, Wanda Terry, Susan Neuenschwander and John Hayes.

Dorine Wheeler

Statewide archery tournament set

The Texas State Archery Tournament will be held in the Mayborn Convention Center in Temple Saturday and Sunday, Feb. 29 and March 1. Call 817-863-5922 or 817-751-1044 for more information.

Do It Yourselfers--
See HEVENOR LUMBER'S
Directory Listing
Page 17

Stevens to exhibit at Frontier Times

Cartoons and western art will be featured during March

Bandera cartoonist and west- [illegible] featured in the Frontier Times Museum gallery for the month of March beginning on Monday, Mar. 2.

Stevens' show will consist of a dozen oil paintings and four bronze sculptures all depicting life on the range during the last century.

[illegible] of the show."

Texas A&M University and [illegible]

says Stevens. "I use a loose impressionistic style to capture both motion and emotion in my paintings. My bruish strokes and use of color are what gives my work a unique style.

Stevens, who is 47 draws on 20 years of experience in the rodeo arena and a career in the [illegible] cattle feeding industry as sources of information for his animal subjects. He competed on the intercollegiate circuit in bareback bronc and bull riding during his years at rodeo rider in the same events.

He began drawing as a child and has added to his self teaching by attending professional level workshops at the Cowboy Artists of America Museum in Kerrville taught by Joe Beeler, Roy Anderson and [illegible]

Stevens is the featured cartoonist in Calf News and The Cattleguard magazines with his creations, The Bullpen and Plain Bull and also publishes the Cattle Feeder's Calender.

Elect
MICHAEL JEWETT
Bandera County Commissioner, Precinct #1
Republican Primary, March 10, 1992

I am asking for your vote and support because I want the taxpayers of our precinct to be more involved in the decisions we can control.

I pledge to be a commissioner who will work with the people and for the people. I am convinced that we can work together for the good of the entire precinct--and Bandera County, too--when we finally rise above petty politics. Let's put an end to the bickering, and NOW!

I am a family man with children in our Bandera schools. I founded Bandera Builders, Inc. eight years ago, and have brought this company along steadily to the point where we are among the leaders in the area and to the place where I can now give the required time to my community. As a general contractor for commercial, ranch, and residential projects, I am knowledgeable in all phases of road construction and property improvement.

These have been tough times, as we all know, but through plain old hard work, common sense and a reasonable and steadfast approach to good management, we have prospered. I will bring this proven record of sound business management to Commissioners' Court to serve all of us with fairness. I can promise quality decisions to provide quality services for all our taxpayers--not just for select areas.

Remember: Early Voting begins Feb. 19 at the Bandera County Courthouse.

I sincerely urge you to call me with your concerns at 535-4313/535-6511

Pd. Pol. Adv. by Howard Black, Treasurer, Rt. 1, Box 1140, Pipe Creek Tx., 78063

Two More Reasons To Keep Smiling.

Choose a Guaranty Federal 3 Year or 5 Year Bonus Rate CD.

3 Year Bonus Rate CD: 8.00% (90 Day Bonus Rate For 3 Year CD) | 5.86% (Annual % Yield For Year One*) | 5.00% (Annual % Rate After Bonus Period)

5 Year Bonus Rate CD: 10.00% (90 Day Bonus Rate For 5 Year CD) | 6.93% (Annual % Yield For Year One**) | 5.70% (Annual % Rate After Bonus Period)

Lock in a high rate for the term that suits you best, plus enjoy an even higher bonus rate for the first 90 days. Minimum investment is only $1,000. And deposits are insured to $100,000 by the FDIC. Bank to win today at Guaranty Federal Savings Bank.

BANK TO WIN
GUARANTY
FEDERAL SAVINGS BANK

Bandera
800 Main Street (512) 796-3784

FDIC

© Guaranty Federal Savings Bank, 1992

VOTE FOR James MacMillan
SHERIFF
Bandera County

★ EXPERIENCE
10 Years in LAW ENFORCEMENT with BANDERA COUNTY
Background includes Management & Law Enforcement Experience
★ Served as a BANDERA COUNTY DEPUTY 1982 - 1991
★ BANDERA COUNTY JAIL ADMINISTRATOR 1984 - 1988
★ Prepared & Presented BUDGET To Commissioners Court 1985-88
★ DISTRICT ATTORNEY'S TASK FORCE 1989 - 1991

★ QUALIFICATIONS & SPECIAL TRAINING
Advanced Peace Officers Certification & Instructor Certification - TCLEOSE
Constitutional Criminal Procedure
Management Planning & Budget
High Performance Police Management
Sheriff's Administrative Management
Burglary & Theft Investigation
Death Investigation
Forensic & Tech. Services
Search & Seizure
Narcotics Investigation
Crime Scene Search
Psychological Profiling
Rape & Assault Investigation

★ 1990 GRADUATE of The F.B.I. NATIONAL ACADEMY
Serves on AACOG Criminal Justice Planning Comm.
Serves on AACOG Law Enforcement Advisory Board
Active member St. Victor's Catholic Church
10 YEAR RESIDENT OF BANDERA COUNTY
Past Pres. Bandera County Peace Officers Assn.
Pres. Bandera County Youth Center, Inc.
Deputy Constable Bandera County Pct. 2
911 Advisory Committee

★ VOTE MARCH 10th REPUBLICAN PRIMARY

—Election— (Continued from Page 1.)

chair Mary Autry. "There is [illegible] Wheeler's Dock," she said.

Voters should check their voter certificate carefully, because if you go to vote March 10 in your usual place, you may find you're not on the registered voter list for that precinct," she cautioned.

Some voting locations have been moved," she observed.

Early voting closes Friday, March 6. The county clerk's office is open during the noon hour on weekdays for persons wishing to vote during their lunch hour.

Braun Drug
M-F 8:30-6:30 Sat. 8:30-2:00
512-796-7701
Diana Braun, Pharmacist, Owner 1114 Main

ELECT
KERRY H. SCHNEIDER
COUNTY ATTORNEY

"HANDS--ON LEADERSHIP"

Attorney
Municipal Judge, City of Bandera
Member: Republican National Committee
Texas State Republican Party
Hill Country Republican Party
Nat'l Federation of Republican Women
Bandera County Republican Women's Club
Doctor of Jurisprudence, S. Tex. College of Law
Bachelor of Science in Education, UT, Austin
Bandera County Chamber of Commerce
Pipe Creek Presbyterian Church
Cowboy Capital Rodeo Association

REPUBLICAN PRIMARY, MARCH 10, 1992
Paid for by Committee for Kerry H. Schneider
Linda Berson, Treasurer, P.O. Box 1458, Bandera, Texas 78003; 512-796-8400 47-4p

New audit ordered of seized drug money fund

First audit shows no wrong-doing in handling cash

Bulletin Staff Writer

Bandera County Commissioners called for a second audit of the sheriff's drug fund Monday after a petition signed by almost 400 citizens was presented calling for an investigation.

Commissioners tabled an investigation, however, until an outside audit was complete.

Signers of the petition, 68 percent from Lakehills, called for a investigation by the Texas Rangers into what they see as wrongdoing based on the recently completed audit of R.S. "Steve" Forest's cash seizure fund, the so-called "[illegible]"

Forest was prepared for the confrontation Monday and brought a San Antonio attorney, who told the commissioners that the sheriff had acted correctly.

The sheriff said Tuesday that the petition was politically motivated.

Commissioner Bennie Barker broke ranks with the other commissioners Tuesday and said the county should drop the second audit, which would be conducted at county expense, and "refer the matter to the proper investigative body" in order to keep from spending hundreds and even thousands of unbudgeted county tax dollars.

Susie Armstrong brought the petition containing 370 signatures to [illegible] Monday. She explained that [illegible] Romjue of Bandera, the spokeswoman for the petition sponsors, was out of state tending to her mother's illness.

Armstrong said the petition [illegible] the Bandera Bulletin about the missing invoices in the sheriff's drug fund, the county auditor's report (on which the article was based), and because some purchases by the sheriff's department were made without competitive bidding.

"The sheriff should be able to produce invoices on how the money was spent," said Armstrong. "[illegible] finances) as tight as they are, we have to watch everything."

Armstrong said the petition had support from all over the county.

But an investigation revealed there were 251 signatures with addresses in Lakehills, 49 in Pipe Creek, 26 from Tarpley, 24 from Bandera, 14 from Utopia, three from Vanderpool, two from Medina and one person that listed her address as San Antonio.

"We ... request commissioners court to pass a resolution forthwith formally requesting an investigation and audit of the sheriff's department by the Texas Rangers and/or the attorney general's office of the state of Texas," the 24 page petition concluded.

Forest's attorney, Collis White, disputed each of the petition's claims.

"In regard to the purchase of nine vehicles (patrol cars) and one radio operations panel, there was no violation (of the law)."

While the purchases exceeded the $15,000 limit at which government agencies must advertise for competitive bids, Article 59 of the Texas code of criminal procedure specifically expempts purchases from the drug seizure funds from obtaining competitive bids, said White.

Also, the law "makes it clear that the attorney for the state (in Bandera's case, District Attorney Bruce Curry) and the law enforcement agencies are in control of the money," not county government.

White also said the sheriff had presented a budget for the expenditure of the drug funds and that "if you (the commissioners) require a more detailed budget, then ask for it."

White said the sheriff would welcome an audit and the request for an investigation is simply a "witch hunt."

"There is clearly no violation of the law.

"To investigate this man is a waste of time, tax dollars and the Texas Rangers' time."

Forest also came to his own defense before commissioners Monday.

"We have a voucher system (for using the drug fund)," he said. "No purchase is made without a purchase order. It describes the property, who bought it, and what it is for."

The only time invoices would be missing would be when something was paid through a monthly billing procedure rather than an invoice or an informant was paid, said Forest. "An informant is not going to give you an invoice."

Commissioner Roger Raser said that in "fairness to both parties," the county should call for a second, outside audit by someone other than the county auditor, Tommy Tomlinson, since he performed the first audit.

Raser and Bandera County Judge Ray F. Mauer both cautioned that the audit would require additional county money.

Mauer told Armstrong that [illegible] for the audit, as requested, but table asking for an investigation until the results from the audit returned.

Forest said Tuesday that he never refused to give the auditor anything he asked for, as alleged by the petition signers. "The auditor had free run of my records.

"The auditor said I was not guilty of any wrong doing."

Forest blamed the petition on politics. "It looks like a purely political instrument," he said.

Barker said Tuesday that the county should reconsider its action to hire an outside auditor. "We have already received an audit report from our county auditor on this matter. It would be foolish to spend thousands of unbudgeted taxpayers dollars on this politically motivated complaint," said Barker.

The county should "refer the matter to the proper investigative body since the sheriff and his attorney have indicated a desire to clear the matter up, also.

"I can in no way support any effort to accomplish a political objective by using commissioners court and our taxpayer money," Barker said.

NEED A TOW?
Call
PHIL'S AUTOMOTIVE
24 hr. Towing & Recovery
535-4013
1-800-499-4188
AAA
RRC SMC Lic. #036527

THANK YOU, BANDERA

OPENING DAY
FREE! GENERAL ADMISSION
FREE GENERAL PARKING
FRIDAY FEB. 28

BE A PART OF OUR GREATEST SEASON EVER....

• MORE STAKES • MORE MONEY
• MORE PRIZES

NEW Video game room for the kids.

Post Time
1 p.m.

Call 796-7781
for more information

BANDERA DOWNS

Texas Public School Week March 2-6

Two local school districts schedule activities

More than three million students across the state, including those in Bandera and Medina Independent School Districts, will celebrate Texas Public Schools Week March 2-6.

Special activities are [illegible] Bandera will issue invitations to parents and the community to visit classrooms and watch education in action.

"Taxpayers and parents are always welcome in our school," Bandera ISD superintendent Ted Dockery said. "This week we are going all out to show them the exciting things happening in the district."

This year's theme, "Stars [illegible]," will be used in each of the 1,069 school districts across the state of Texas. The theme is meant to epitomize the achievements of Texas school children.

Open House is scheduled in Medina Monday, March 2 at 7 p.m. at the school. Visitors are "welcome anytime during the year, but especially during that week," says principal Dale Naumann, who invites parents and interested persons to call and schedule an appointment to visit the school.

In Bandera, several activities are scheduled during the week:

•The annual Alkek Elementary School Talent Show will begin at 7 p.m. on Friday, March 6 at the Bandera High School Auditorium.

•Alkek Elementary School will feature a presentation for "Chapter One"-eligible students' parents on Thursday, march 5 at 7 p.m. in the Chapter One classroom. Marilyn Stubbeman, Chapter One reading specialist, will demonstrate the unique Slingerland Reading Method utilized in her classes.

•Bandera Junior High School will host visit our parents daily with refreshments and the showing of a video tape, "A Day at Bandera JHS" (prepared by the National Junior Honor Society) in the junior high school library. [illegible] normal program will be from [illegible] to 12:00 p.m.

•Students at Alkek Elementary School will decorate local supermarket grocery bags which patrons will enjoy when purchasing their groceries before and during Public School Week. The bags will be decorated with the week's theme, and will offer personal invitations to visit local schools.

•Bookmarks sporting the Public School Week theme will be distributed to all campus libraries and will be available to all community residents at the Bandera County Library.

•Wednesday, March 8 has been designated across Texas as Student Law Day, and Bandera Junior High eighth graders will visit the Bandera County Jail and Courthouse. Law enforcement officials will make a presentation for the students.

•Parents visiting the junior high campus will be allowed to judge a scrapbook prepared by BJHS Target classes. The scrapbooks will be available for judging in the junior high school library.

•During Public School Week, Bandera Masonic Lodge 1123 will announce the winners at each campus of the Lodge's Educational Contest, which will determine who will be the winners of the computers that the Lodge annually provides as prizes.

"All campuses will welcome visitors during this special week, says administrator Ken Kline. "For more information about Texas Public Schools Week, call the principal's office of the campus you wish to visit at 796-3753."

—Birth—

Davis Jon Morrow

A son, Davis Jon Morrow, was born Jan. 26 in San Antonio to Clay and Tammy Morrow of Pipe Creek. He weighed eight pounds, eight ounces, and was 20 1/2 inches long.

Grandparents include Terry and Jacque Morrow of Bandera and Gene and Barbara Ott of Lakehills.

Davis Jon Morrow

MARC M. SULTAN
FOR SHERIFF
23 YEARS EXPERIENCE
For a Community Oriented Sheriff's Department
• Alamo Heights Police Department
• Special Deputy United States Marshal
• Criminal Investigator, Bexar County DA's Office
• Texas Fire & Arson Investigator
• Detective - NYCPD
• Letter of Commendation-- Ass't. Director FBI
• Formal Education: Bachelor of Science, Criminal Justice

Vote in the Republican Primary March 10, 1992
Pol. ad pd. for by Marc M. Sultan, Rt. 1, Box 1460, Pipe Creek, Texas 78063

Reed's Floor Covering
Carpet, Lino, Tile Sales & Service
Carpet Sale
Commercial Carpet $6.95/yd.
10 Year Warranty,
Evening and weekend calls accepted
FREE ESTIMATES
Bandera

BANDERA COUNTY, TEXAS
office of
SAM L. DARDEN
COUNTY ATTORNEY
P. O. Box 518, Bandera, TX 78003 (512) 796-3728

February 21, 1992

TO THE VOTERS OF BANDERA COUNTY:

The duties of the County Attorney's Office consist of rendering legal advice to the various county officials and the County Commissioners' Court, and the prosecution of all misdemeanor criminal cases arising within the county. The prosecution of criminal cases occupies approximately 95% of the County Attorney's time.

On an average, there will be approximately forty-five Class A & B misdemeanor cases filed each month in County Court, and approximately seventy-five Class C misdemeanor cases filed in the various Justice of the Peace Courts each month.

The prosecution of a defendant in a County Court case normally brings in an experienced criminal defense lawyer on each case. These guys are tough, and know all the tricks. It takes a good, experienced trial lawyer to handle them. During the past eleven years, I have successfully prosecuted 95% of all contested cases. I have proven that I can stand up to these tricksters, and take on their criminals as they come.

I practiced criminal defense law for twenty-six years, and for the past eleven years, I have been a prosecuting attorney...thirty-seven years of successful criminal trial practice. My record shows that I am tough on crime.

Does my opponent have any experience either defending or prosecuting a criminal case?

Can you count on my opponent to adequately represent you against the criminal element?

Your vote is important if you are concerned about crime. You can vote absentee today at the county courthouse.

SAM L. DARDEN

Political ad paid for by Sam Darden, P.O. Box 518, Bandera, Texas 78003

MAKE YOUR VOTE COUNT
IN THE PRIMARY ELECTION ON MARCH 10!

COUNTY COMMISSIONER BENNIE BARKER NEEDS YOUR HELP. With two Republican opponents and no Democratic opponents, Commissioner Barker needs your vote in the Republican Primary on March 10.

If you previously voted Democrat, it does not prevent you from voting in the Republican Primary on Mar. 10, if you would like to have a voice in the selection of the county commissioner for Pct. #1.

The local Democratic Candidates are unopposed in the primary and do not need your vote until the general election in November. Your support in the Republican Primary will help commissioner Barker to continue the road improvement and paving programs planned, and it will not effect your ability to vote a mixed ballot (Democrat & Republican) in the general election.

The only exception is that if you signed a petition in lieu of a filing fee for a candidate, then you must vote in the primary in that candidate's political party election. It does not obligate you to vote for the candidate you signed the petition for.

PLEASE REMEMBER TO VOTE AND SUPPORT
COMMISSIONER BARKER
ON MARCH 10 IN THE REPUBLICAN PRIMARY ELECTION

Paid for by the FRIENDS OF BENNIE BARKER, Wade Sheppard, Treasurer, Rt. 1, Box 880, Bandera, Tx. 78006

Come Join Us For
the
ANNUAL TEXAS PORCELAIN ART EXPO
"SPRINGTIME IN TEXAS"
March 5-6-7
Oak Hills Motor Inn, 7401 Wurzbach Rd.
San Antonio
EXHIBIT
RAFFLE
AUCTION
BOOTH HOLDERS BANQUET
Harry Hugar, Guest Speaker
DEMONSTRATIONS
Show opens at Noon on Thursday, closes at 3 p.m. Saturday
54-1tc

RIVER OAK
RESTAURANT
15 Lunch Specials!
DAILY
ONLY $3.95
$1.00 OFF
Any Large Pizza to go
Coupon good thru 3-15-92
DINNER SPECIALS!
WEDS.: CHICKEN FRIED STEAK.....$4.95
THURS.: CATFISH.....$6.95
FRI.: 12 OZ. RIB-EYE.....$11.95
SAT.: 16 OZ. T-BONE.....$12.95
Dinners served with French Fries or Baked Potato, Vegetable, Texas Toast and Salad.
OPEN FOR BREAKFAST SATURDAY & SUNDAY
7 A.M. TO 2 P.M.
NEW!! Texas Sized Belgian Waffles! with Ham, Bacon or Sausage.....ONLY $3.95
1105 Main 796-7751
Hours: 10-2 and 5-9, M-F. Sat.-Sun: 7-2; 5-9

ZEKE'S CAFE
608 MAIN ST. 796-3778
BANDERA, TEXAS
NEW SUMMER HOURS
MON. - SAT.: 8-8
SUN.: 11-7
ALL YOU CAN EAT SPECIALS EVERY SUNDAY!
Senior Citizens Oriental Plate
served
Thursday Night from 5 p.m.-8 p.m.
only $2.40!
Wednesday & Thursday we feature Oriental Plates
Call ahead with your order:
796-3778

Dancer didn't play the fiddle, but he had his g-string

Dancers at the American Cancer Society's traditional Valentine's Dance Friday, Feb. 14, were "treated" to a [illegible] performed his speciality for them as well as wedding guests who apparently arranged the performance.

[illegible] spokeswoman Barbara Myhre.

The Cabaret was donated by proprietor Pat Tate to [illegible] time of the year for the annual fling, but this time a wedding party joined the cancer fighters, interrupting the dancing while the nuptials were performed at center stage by Peace Justice Tom Grant.

The stripper was arranged for by friends of the pair, apparently without the knowledge of the newlyweds, said Myhre.

She stressed this week that the cancer fighters had nothing to do with the wedding nor the peep show. "I'm not a happy person," she said.

Bandera County Sheriff Steve Forest and his musical group, the Sheriff's Posse, were playing for the Valentine's Dance when the stripper began to do his thing, [illegible].

Forest called the local police when the dancer began to get out of hand — or more accurately, out of his jeans — because the Cabaret, of course, is in the jurisdiction of the municipal police.

Officer (Charles M.) Bolton responded to the call. "But by the time he got there, he (the stripper) was finished," Chief Walter Welch said Tuesday. No arrests were made, the chief reported.

While the faces of the cancer fighters were flushed even this week, it was not in embarrassment but with success. "We raised over $2,000, including $600 to $700 during our cake auction," said Myhre.

Bookshelf

Astrid Box

A Force to be Reckoned with

I am full of wisdom, humor, tears, passion and love. I am that which is held tightly to the breast, lightly on the lap, peered at, sighed over and remembered. I bring you foolish fancies; I bring friendship to the lonely. I take you with me to the far reaches of the Earth from India to China to Mars, to Venus, and probe into the habits of chimpanzees.

I reach into your mind; I show you things that are unbelievable and make you believe them. You must treasure me, protect me. I give you a knowledge of life you never dreamed of. Don't desecrate me; I fill the empty places of you life. I give myself to you gladly; seek me out and find me—I am a Book.

—Author unkown

We've had some projects completed in the last two weeks in our Library—projects that improve and enhance the building. Additional lighting in both the front and back of the interior of the Library have been put in, as well as a light outside that will remain on during the night. We will no longer be totally in the dark. "Night lights" inside will also remain on all night. Next, we had insulation installed in the ceiling and three exhaust turbines put in the roof. Hopefully, our utility bills will show a dramatic decrease!

We have lots and lots of new books—too numerous to list. New books for children, teens and adults in both fiction and non-fiction. We currently have almost all of the New York Times Bestsellers and some even in Large Print.

Until my next column, take the time to read a good book.

Carnival del Rio set

A Pre-Lenten bash, "Carnival del Rio," will transform the San Antonio River Walk into a multi-ethnic carnival of music, food and fun Friday, Feb. 28, to Tuesday, March 3. Festivities include a glittering river parade on "Fat Tuesday," March 3. Call 512-227-4262 for more information.

King Royal Circus returns to Bandera

The circus will come to Bandera's Mansfield Park Sunday, [illegible] performances.

The Bandera County Chamber of Commerce will sponsor the return of the Ringling Brothers Circus for performances at 2 and 4 p.m.

The King Royal Circus is the same circus that performed in Bandera two years ago.

The circus is scheduled to arrive in Bandera between 10 and 11 a.m. Sunday and the big top will be pulled up by the circus elephants between 11 a.m. and noon.

Tickets are available through Saturday, March 28, at the chamber office, Janett's, the Mercantile, and Bandera EconoLodge for $6 for adults and $4 for children. Tickets at the gate Sunday afternoon will be $8 for adults and $6 for children.

Performers include Little Miss Sophia on the aerial ladder, Miss Gi-Gi on the swinging the trapeze, Oklahoma Shorty and his novelty western specialties, elephants, jungle cats, and clowns Bumbles [illegible].

The King Royal Brothers Circus will travel over 25,000 miles this season, showing in four Canadian provinces.

The circus is on the road nine months out of the year, generally playing in a different town each day.

The remaining three months are spent at the show's winter quarters in South Texas preparing for the next season.

The show travels on 15 motorized units and is a complete city in itself, with its own [illegible], commissary and water supply.

St. Patrick's Day dance scheduled

"Shamrocks" will mix with "diamonds" Saturday, March 14, when the Bandera chapter of the Knights of Columbus holds a St. Patrick's Day dance at the Mansfield Recreation Center in Bandera.

Shamrocks will come from the expected Irish tilt of the celebration and the diamonds from the band, Denim and Diamonds, featuring Debbie Rice. The band will play from 8 p.m. to midnight.

Beer will be sold by donation and soft drinks, set ups, popcorn and nachos will be available for sale, says deputy grand knight Doug Moreau.

Tickets are $4 in advance and $5 at the door. Contact Dan Wall at 796-4559 for advance tickets.

The local Knights of Columbus formed a little less than two years ago and works in connection with St. Stanislaus Catholic Church.

Proceeds from the dance will be used by the club to fund youth activities and scholarships, says Moreau. The group would also like to build a hall, but that's in the future.

The club is like the Lions and the Optimists, but is restricted to members of the Catholic church.

Leap year birthday festival scheduled

Persons born Feb. 29 will be honored at a two-day birthday celebration in Anthony, the Leap Year Capital of the World.

Activities Saturday and Sunday, Feb. 29 and March 1, include a parade, carnival, golf tournament, "42" domino tournament, target shoot, Sadie Hawkins Day events and a square dance.

Other attractions included in the largest gathering of "29ers" are hot air ballons, art and crafts and food.

Call 915-886-2540 for more information.

Guitar trio to perform

The Falls Guitar Trio will perform in the historic Perot Theatre in Texarkana Saturday, Feb. 29.

El Jacalito Restaurant
on historic 11th St.
Invites you to enjoy our delicious, authentic Mexican dishes!
Hours: Tues.-Sat.: 7 a.m.-2 p.m. and 5 p.m.-9 p.m.
Sunday: 7 a.m.-1 p.m.
Closed Monday
54-1tc

We Like JAMES MacMILLAN
Because he presented Programs on DRUG & SAFETY AWARENESS at ALKEK ELEMENTARY SCHOOL!
Pd. Pol. Ad By: WE LIKE JAMES COMMITTEE P.O.Box 533 Lakehills, Tx. 78063

Pipe Creek Junction Cafe
est. 1986
Open 6 AM-11PM every day
Breakfast Lunch Dinner
DINNER: All-U-Care-To-Eat
5 p.m. to 11 p.m.
M-W-F: Fried Fresh Farm-Raised Catfish
T-Th: Fried Fresh Shrimp
Special includes salad, choice of potato, & vegetable, fresh baked rolls.
Home-baked pies, home-made ice cream, fudge, cookies!
Charbroiled Steaks
Chicken Breasts
Hamburgers!
WELCOME Winter Texans
BEST Chicken-Fried Steak in Bandera County!
WEEK DAY LUNCH SPECIALS
11 a.m. to 2 p.m.
Complete Meal with dessert/drink $3.75
All specials available to go
Information & Directions, 535-4742
ICE: 8 Lb.--85¢; 25 Lb.--$1.89 47-tfc

Pool & Spa Chemicals--
See HEVENOR LUMBER'S
Directory Listing
Page 17

DANCE
Adolph Hofner and the Pearl Wranglers - and - Texas Top Hands Band
K.C. Hall
Kerrville, Texas
Sat., Feb. 29
9-1 $5/person
53-2tp

Your Basic Bandera

Peggy Tobin

The relentless rains experienced in Texas for the past [illegible] months are providing a graphic lesson in surface geology. [illegible] arroyo, and river running hard, it is easy to see how [illegible] leys, canyons, and breaks. Water erosion off the Balcones Fault over millions of years has carved the topography of what we call the Hill Country. At least in small ways, the process continues even now. New chunks of rock are falling off into the river, and new gravel bars are changing the channel of many a creek.

Not even one old-timer discussing the weather while [illegible] office boxes or leaning on grocery carts in Boyle's can remember a rain spell quite like the one we have been experiencing. Especially in winter.

We remember one childhood summer when it rained every day in June. We kids had to play in the garage all day, being banned from both the house and sodden yard. Our father was teaching summer school at the University and could not come home for weeks because the Colorado River was over the bridge in Austin. Those were days in the thirties before LBJ came along to build [illegible] safe while floodwaters go on down to inundate the lower [illegible] battle against the elements.

[illegible] Preda Barefield of Pipe Creek called to report that she is going to try the ground-up citrus rind method of killing mounds. She says some other stuff she tried killed to many songbirds.

—Returning to his old home parish for a second year with a lecture series, Father George Montague of St. Mary's University is speaking to a sell-out crowd at St. Joseph's Hall each Wednesday evening at 7:30. Four more sessions on the topic of the Gospel According to St. Matthew remain. Father Montague's clear and breezy style along with his compassionate sincerity has attracted an ecumenical audience. Taking notes and listening are several Methodists, Episcopalians, and Baptists.

One thing Father George said a couple of weeks ago has stuck with us, as we listen to all the dire news of recession (don't you think it's time Washington George admits it's a depression?) and hard times. Mother Teresa, coming to the United States from the true squalor of the Third World pointed out recently that we in America don't actually know [illegible] poverty. But we suffer, as Father [illegible] best of the poor elsewhere do not suffer. We suffer from the poverty of loneliness.

Which brings to mind the old one-liner: Money cannot buy happiness, but you can be utterly miserable in a better part of town.

So, as the pitiful array of third-rate presidential aspirants slop about in slush of February in New Hampshire [illegible] should do to make our lives better, it seems the best thing for the rest of us to do is to take charge of our own lives, and "do ye next thing", as did the New Englanders of old. Which is to be careful with what we've got and share it with the person next to us!

Self-esteem workshops to begin at Community Assembly of God

"Self-esteem is an emotion," says the Rev. Brian McClane of the Community Assembly of God. "It is the degree to which [illegible] feel good about [illegible]

"Thus it follows that self-esteem is genuine love of self."

Classes utilizing materials in Roberts Magee's "Search for Significance" concept of building self-esteem will be offered beginning Sunday, March 1, at the Community Assembly of God.

"Self esteem is definitely not egotism," McClane said. "In fact, egotism is a classic symptom [illegible] self-esteem.

"If you truly accepted and loved yourself, you would not have a driving need to impress others with your worth and self-importance."

LeRoy Rogers will be instructor of classes that begin at 9:45 a.m. and conclude at 10:30 a.m. so that participants may attend services in another church if they wish.

[illegible] their work form four foundational cornerstones that bring together the balance of clinical and spiritual therapy used in the Rapha treatment program, according to McClane.

Rapha is a nationwide chain of therapeutic centers founded by Magee, a professional coun- [illegible] the Assembly at 1209 Cottonwood St. in Bandera, behind Boyle's Market. All ages are encouraged to attend, and child care is available. For more information call 796-7298 or 796-8456.

What do you see when you look in the mirror?

What is the meaning and importance of your life?

How can you gain a feeling of self worth?

Come join us for answers to questions dealing with your self-image and learn to improve the self-image of yourself and others as we study from the SEARCH FOR SIGNIFICANCE with instructor LeRoy Rogers.

Beginning Sunday, March 1
9:45-10:30 a.m.
1209 Cottonwood
(Behind Boyles)

All ages--everyone welcome. Child care provided.
Sponsored by Community Assembly of God

Disaster loans available here

Bandera County is one of 114 counties in Texas where small business disaster loans are available for damage caused by this winter's severe thunderstorms and flooding.

"If a small business was normally able to met its bills and pay its operating expenses, but cannot do so now as a direct result of the disaster, it may be eligible for an economic injury loan, said Rodney W. Martin, district director of the Small Business Administration in San Antonio.

CHURCH DIRECTORY

Call 796-3718 to make changes, or to become a directory sponsor

BANDERA

BAHAI FAITH, James Pflaum; 751-3399.

CHRISTIAN SCIENCE 1 blk. past nursing home, Hwy. 16 N.,796-4517; Sunday 11:00 a.m.; Sunday School: 10:00 a.m.; Wed., 6 p.m.

CHURCH OF CHRIST, Martin Smith;796-4752; Worship: Sunday, 11 a.m.; 6 p.m.; Sun. School: 10 a.m.; Wed.: 7 p.m.

CHURCH OF CHRIST AT CAMP BANDINA, Lawrence Ray Smith;Worship: Sunday, 9:30 a.m., 10:30 a.m., & 6 p.m.;Wednesday, 6:30 p.m.

COMMUNITY ASSEMBLY OF GOD; 1209 Cottonwood St., 796-8456; Brian K. McClane; Sun. School: 9:45 a.m.; Worship: 10:45 a.m., Children's Church; Eve.: 6:30 p.m.; Wed. Family Night: 7 p.m.

FIRST BAPTIST CHURCH; Frank Pullin; 796-4171; Worship: Sunday 10:55 a.m., 6:30 p.m., & 7:30 p.m.; Sun. School: 9:45 a.m.; Prayer Meeting: Wed. 7:30 p.m.

GRACE LUTHERAN CHURCH; Eugene S. Peterson; 796-3091; Worship: Sunday 10:45 a.m.; Sunday School: 9:30 a.m.; Day Care Mon.-Fri., 7:30 a.m.-6 p.m.

HILL COUNTRY INDEPENDENT BAPTIST ; John E. Rowe; 1202 1/2 Hackberry; Sunday School: 10 a.m.; Worship: 11 a.m.; Sunday evening: 7 p.m.; Wednesday Bible Study: 7 p.m.

JEHOVAH'S WITNESSES, KINGDOM HALL; 8th & Pecan; Public Talk, Sun., 10 a.m.; Watchtower Study, Sun. 10:50.

REORGANIZED CHURCH OF JESUS CHRIST OF LATTER DAY SAINTS; James Hawley; 796-4331/3510; Worship: Sunday 11 a.m.; Sunday School: 10 a.m.

ST. CHRISTOPHER'S EPISCOPAL CHURCH; Norman E. Griffith Jr.; 796-4387/4656; Worship: Sunday 11 a.m.; Sunday School: 10 a.m.

ST. STANISLAUS CATHOLIC CHURCH; Michael McManus; 796-4712; Mass: Sat. 5 p.m., Sunday 8:30 a.m., 11 a.m.; Catechism: (fall/spring) Sunday 9:30 a.m.

TEMPLO CAMINO NUEVO; Joel Garcia; 796-7174;13th & Hackberry; Worship: Sunday, 11 a.m.; Wednesday 7 p.m.; Sunday School: 9:30 a.m.; Bible Study: Sunday, 6:30 p.m.

UNITED METHODIST CHURCH; Jarrell V. Sharp; 796-3849; Sunday: 10:45 a.m.; Sunday School: 9:15 a.m.; Fellowship: 10:20

WALKER MEMORIAL BAPTIST CHAPEL; Kenneth F. Brown; 796-3171/3237; Sunday Worship: 11 a.m., 5:30 p.m; Sunday School: 9:45 a.m.; Wednesday: 6:30 p.m.

MEDINA

CHURCH OF CHRIST; Derrel McGlathery; 589-2468; Sunday: 10:30 a.m., 6 p.m.; Sunday School: 9:30 a.m.; Wed. Prayer meeting: 7:30 p.m.

FIRST BAPTIST CHURCH; Gerald Evans; 589-2850/2395; Sunday, 8:45, 11 a.m.; 7 p.m.; Sunday School: 10 a.m.; Wed. Prayer meeting: 7 p.m.

UNITED METHODIST CHURCH; Harold Zirkel; 589-2646; Worship: Sunday, 11 a.m.; Sun. School: 10 a.m.; Healing Service, last Sunday of the month, 7 p.m.

PIPE CREEK

FIRST BAPTIST CHURCH; Ted Bosworth; 535-4057; Worship: Sunday, 11 a.m., 6 p.m.; Wednesday, 7 p.m.; Bible Study, 9:45 a.m.

HILL COUNTRY CHAPEL; Albert Marks; 535-4268; Worship: Sun., 10:35 a.m., Bible School, 9:45 a.m.; Youth Activities: 4-6, Sunday; Family Activities,Sunday, 6 p.m.; Bible Study, Tues., Women: 11 a.m.; Wed., Adult's & Children's: 7:30 p.m.; ; Thurs., Adults: 7:30 p.m.

PIPE CREEK PRESBYTERIAN CHURCH; Little Rock Church, Hwy. 16; Dale Hines; 535-4009/4253; Worship: Sunday, 11 a.m.; Sunday School: 9:45 a.m.; Bible Study: Wed., 7:30 p.m.; Presbyterian Women, 3rd Sat.

VANDERPOOL

COMMUNITY CHURCH; Jim Boyd; 966-3420; Worship: Sunday, 7 p.m.; Sunday School: 10:30 a.m.

ST. MARY'S CATHOLIC CHURCH; Jose Louis Sandoval; Mass: Sunday, 12 Noon

THE ILLUSTRATED BIBLE
The Lord Loves All

"The compassion of man is for his neighbor, but the compassion of the Lord is for all living beings."
— Ecclesiasticus 18:13

Ecclesiasticus — or as it is also known, the Book of Sirach (after its author, the Hebrew scribe Joshua ben Sira (Jesus the son of Sirach) — appears in the Apocrypha, that selection of religious texts which somehow fall into no decided category within the framework of the Old and New Testaments. The meaning of the texts, however, is no less clear nor explicit. As Joshua notes, the love of the Lord God is all-encompassing. Just consider your own likes and dislikes, not only among people, but among the creatures of the field, or the plants of the earth. Naturally, no one will make claim to a universal delight in everything, yet these are all things of God's own creation, things and beings which He has nurtured and which He holds dear. Consider yourself fortunate that humans are among the recipients of God's favor.

©1992 by King Features Synd.

LAKEHILLS

FAITH CHAPEL; Bob O'Dell, 751-2481/2953; Sun. Worship: 10:30 a.m., 6 p.m.; Wed.: 7 p.m.; Sun. School: 9:30 a.m. Women's Bible Study, call for info.

ST. VICTOR'S CATHOLIC CHURCH; Michael McManus; Mass: Sat., 7 p.m.; Thurs, Noon; CCD classes: Wed., 6:30-7:30 p.m.; Bible Study: Wed. 7:30-9 p.m.

UNITED METHODIST CHURCH; B.J. Rogers; 751-2404; Worship: Sun., 8 & 10:30 a.m.; Sun. School: 9:20; Wed. Prayer Group, 7 p.m.

UTOPIA

BAPTIST CHURCH; David Vernon; 966-3688; Worship: Sun. 11 a.m.; 7:30 p.m.; Sun. School: 9:45 a.m.

LIVING WATERS CHURCH; Hwy. 1050, 966-3416/3436; Sunday School: 9:15 a.m.; Worship: 10:30 a.m.; 6:30 p.m.; Wednesday: 7 p.m.

CHURCH OF CHRIST; Steve Orbison; 966-3829/2170; Worship:Sun. 10:30 a.m.; 6:30 p.m. Sunday School: 9:30 a.m.

UNITED METHODIST CHURCH; Laura Smith Adams; Sun. School: 9:45 a.m.; Worship: 10:45 a.m.; Tues. Prayer Meeting: 10 a.m.; UMW: 2:30 p.m., 3rd Wed.

TARPLEY

BAPTIST CHURCH; Don Spencer; 562-3470; Sunday School, 10 a.m.; Worship: 11 a.m.; Sunday evening: 6 p.m.

MICO

St. Francis Chapel; Charles Newman; Mass: Saturday, 7 p.m.

Agape Engineering Company
Byron R. Wilkinson
Registered Public Surveyor
Registered Professional Engineer
796-8228

Bandera Bank
P.O. Box 1596, Bandera, Texas
796-3711 FDIC

Evans Auto Supply
Automotive Parts & Supplies
NAPA
1 Mile N. on Hwy. 173 796-3759
Richard Evans, Owner

PETROLANE
PetrolaneGas Service
Full Line Propane Company
1-800-426-2351

We Encourage You to Worship with Your Family

The Bandera Bulletin
1116 Main 796-3718

Everett's
Complete line of fine jewelry, Charms, Clocks, Watches
Diamonds, Pendants, Rings
304 Main St. 796-3232
Bandera, Texas

Peterson Woodcrafts
Custom Cabinets & Furniture
Ridge Rt. Road at Houston Ave.
796-3120

Alkek's Flying A Ranch

Boyle's Market
Open Seven Days a Week
Bandera, Texas 796-4393

First State Bank
Complete Banking Services Since 1910
900 Main St., 796-3014, Bandera
FR 37 & FM 1283, 751-2287, Lakehills
FDIC

Pipe Creek Water Well Co.
Drilling & Service 796-4846
Randy Roberts

The American Legion
Post 157, Bandera

D.K. Drilling Co.
Water Well & Pumps
796-3563

Grimes Funeral Chapel
1204 Mulberry St., Bandera
796-3922

River Front Motel
Newly Decorated
Individual Cottages
Downtown Bandera

Armadigger, Inc.
Waterwell Drilling & Service
Hwy. 16 796-4734

D'Spain Sales & Service
Appliances, Air Conditioning & Well Service
804 11th St. 796-3697

Hevenor Lumber Company
1300 N. Main
Bandera, Texas 796-3709

This AdvertisingSpace Available Call 796-3718

Ken's Two Propane Inc.
Your Full Service Propane Dealer
★**Bottle Filling**
★**R.V.**
★**Motor Fuel**
★Cash Discount
★Lease Tanks Available

Now With 2 Locations
We're Just A Phone Call Away
796-3057 751-3388
Bandera Lakehills
Open M-F Open M-F
8 a.m.-5:00 p.m. 8:30 a.m.-5:00 p.m.
Sat.
9 a.m.-1 p.m.

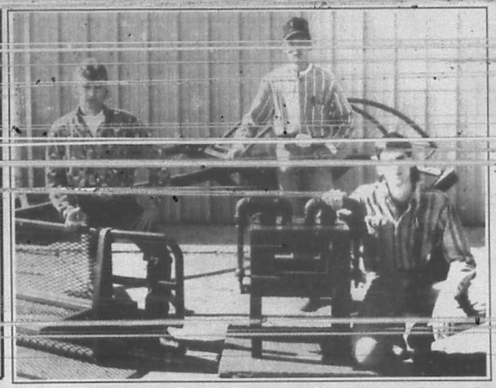

Bandera students Troy Konvicka, Wade Mayfield, and Ryan Shipp were winners at the Agriculture Mechanics show in Houston last week. Konvicka placed with his grill guard, Mayfield took third in class with his hay hauler and Shipp scored with his gas forge.

Little League to meet

Registration for the Bandera [illegible] will be held from 2:00 to 4 p.m. [illegible] Elementary School.

Tryouts will be held on two consecutive Saturdays, Feb. 29 and March 7, at either the Medina, Pipe Creek, or Bandera's Mansfield Park fields. Tryouts will begin at 9 a.m.

A general meeting of the Little League organization will be held Thursday, Feb. 27, from 7:30 p.m.

Barbershop quartet to perform in Seguin

A barbershop quartet concert will be held in Jackson Auditorium in Seguin Saturday, Feb. 29. Call 512-372-1880 for ticket information.

We Like JAMES MacMILLAN
Because he served on
The BANDERA COUNTY
CHILD WELFARE BOARD!
P.O. Box 33 Bdy. We Like James Committee P.O. Box 533 Lakehills, Tx. 78063

BANDERA COUNTY FIRE ANT CONTROL

introduces
D-20 Fire Ant Killer
Formula 1892

10% discount with ad

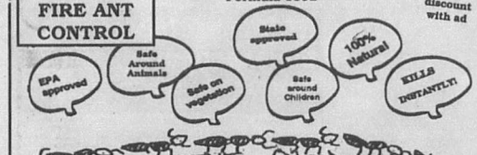

Now available at:
Winners Circle Feed, Farmer's Grain Co., Back 40 Supply, The Plant Haus II

CONTACT YOUR LOCAL DEALER:
ED 895-5059
STEVE 535-4435
CHUKKER 257-6905

Tarpley

Nettie Dean

Monday morning cooler temperatures and rains of more than an inch came at the end of a week of warm, spring-like weather. Some fruit trees have already begun to bloom, optimistic that a late freeze won't take them.

—Recent visitors at Tarpley Baptist Church were Jolyn and Vern Shrock of Santa Cruz, Calif. They have purchased part of Boots and Dainty Wood Hicks' land near Tarpley, and will be building a home there. Jolyn is the daughter of Mr. and Mrs. Manuel Flores.

•Bill and Willie Morris returned Sunday night from a ten-day vacation where they attended an Elderhostel program at the Beaver Creek Golf Resort at Montezuma Lake, Ariz. (near Flagstaff). The Morrises were the only Texans out of 34 Elderhostelers there.

Besides golf, the other activities included a study of the geology of the Verde Valley, Hopi Kachinas Indian silver working and Yayapai Apache basket-making.

The group made a field trip to Oak Creek Canyon; saw the Montezuma well and Montezuma castle. They had programs about the reptiles of Red Rock country, and at night they were entertained by authentic Indian music and cowboy poetry.

The group also enjoyed a snowfall in Flagstaff and Prescott.

Though the Morrises report that it was "a wonderful trip," Willie said it was good to get back to the green grass of the Hill Country.

—Glenn Tyra of Tuolumne, Calif. has been a house guest of Elzie and Nettie Dean for the past ten days. He will leave for his home Tuesday. Sunday, he was a visitor in services at Tarpley Baptist Church, and afterwards he drove to Utopia to have lunch with cousins Ruth and Jack Preston.

Saturday, Donnie Newcomb and his children Molly and Jonathan visited the Deans for a dinner celebrating Donnie's 50th birthday.

•David and Jan Borrer of Corpus Christi recently spent the weekend at their Rio Hondo home.

•Old friends Victor and Avis Cook from Baytown were recent guests of Mr. and Mrs. Woodrow Riley.

Jennifer Riley of San Antonio spent the weekend with her grandparents, Mr. and Mrs. Woodrow Riley, and their grandson Woody Riley from San Antonio visited them Sunday.

•Barbara Koako, a former resident of the Rio Hondo subdivision, is here for an indefinite time. She has been a missionary of the Micronesia area, and is stationed on the island of Guam. She has for several years worked with the "Youth with a Mission" program out of Hawaii.

—John and Lou Brosnahan of Kansas City, Mo. came in Tuesday, Feb. 18 to visit his sisters Margaret Cain and Jerry and Tom Hall of Rio Hondo. They will return home this week.

•The Rio Hondo Study Group met Thursday, Feb. 20 at the home of Helen Bryant. Jerry Hall is the new chairwoman of the group, and after calling the meeting to order and completing business, the group discussed assisting the Williams Creek Extension Homemakers with the celebration of Bandera County's founder's day celebration March 21.

The groups will sponsor a cake sale, and a small flea market in Tarpley to benefit the Tarpley Community Center.

Ginger Spencer presented the program on floral arranging, and ten members were present.

The next study group meeting will be at Mary Heitalahti's home, and extension agent Jan Bryson will present the program "Women Driving Alone."

Planning to Build a Deck?
See HEVENOR LUMBER'S
Directory Listing
Page 17

VOTE FOR
BOBBY JONES
Commissioner, Pct. #1

I'LL MAKE NO PROMISES I CANNOT KEEP.

I MAKE ONLY ONE PROMISE. THAT IS , TO MAKE GOOD SOUND DECISIONS AS MANAGER OF YOUR TAX DOLLARS.

IT IS YOUR MONEY, AND I WILL SPEND IT WISELY AND IN THE BEST INTEREST OF ALL RESIDENTS ON A FAIR AND EQUAL BASIS. MORE MONEY IS NOT THE ANSWER; BETTER MANAGEMENT OF THE FUNDS AVAILABLE IS THE ONLY VIABLE SOLUTION.

NO SYSTEM FAILS WHEN SOUND MANAGEMENT PRACTICES PRODUCE A QUALITY PRODUCT AT A REASONABLE COST.

REMEMBER: FAILING TO PLAN IS PLANNING TO FAIL!

I DON'T INTEND TO FAIL SO ELECT ME COMMISSIONER OF PCT. #1.

I WILL DEVELOP A GOOD SOUND MANAGEMENT PROGRAM, SET GOALS, ESTABLISH PRIORITIES AND FOLLOW THROUGH TO GET THE JOB DONE.

I WILL PREPARE FOR COURT SESSIONS BY DOING RESEARCH ON ALL ITEMS ON THE AGENDA.

I WILL GET TO KNOW OTHER ELECTED OFFICIALS, THEIR GOALS, THEIR CONCERNS, AND THEIR PROBLEMS.

HOW CAN A COMMISSIONER SIT ON THE COURT, SET A TAX RATE, AND APPROVE OR REJECT ANOTHER ELECTED OFFICIAL'S BUDGET WITHOUT KNOWING THEIR NEEDS?

YOUR VOTE ON MARCH 10 WILL BE APPRECIATED.

IF YOU WOULD LIKE MORE OF MY VIEWS,

YOU MAY CALL ME AT 796-8395.

Political ad paid for by Committee to Elect Bobby Jones, Margaret Jones, Treasurer, 3662 Lakeshore Drive, Bandera, 78003.

VOTE TODAY
A BETTER WAY
THE DEMOCRATIC PARTY
Pd. pol. ad by Bandera County Democratic Club
Rt. 2, Box 6851, Pipe Creek, Texas 78063

HAVE A BIG TIME IN TEXAS

FOREST FOR SHERIFF
Statistics Don't Lie!

Your Sheriff's Department is doing a good job for you, the citizens! You have the
BEST TRAINED
BEST ORGANIZED
BEST EQUIPPED
Department in the County's history!

YOUR VOTE AND SUPPORT ARE APPRECIATED!
Ad paid for by Committee to Re-elect Steve Forest, A.P. Leibram, Treas., Rt. 3, Box 665, Bandera, Texas 78003

Staff photo by Larry T. Williams

Almost-Eagle Scout William Elliott explains a map of Castle Lake subdivision to Bandera County Sheriff Steve Forest. Elliott planned and supervised the gathering of information for the area and produced the map and a listing of all the property within Castle Lake as a community service project. The information will enable deputies, firefighters and EMTs to easier locate the source of a call in the subdivision. Elliott says he spent more than two months on the project.

Travel writers to visit area

In a joint project involving the convention and visitors bureaus of Bandera and San Antonio, the annual meeting of the Society of American Travel Writers will visit both cities in June, a move officials of both groups hope will result in a windfall of publicity for both cities.

It's unknown at present just how many writers will be in the group, but they'll be feted at Bandera Downs and the Silver Dollar Saloon and be entertained with a wild west show at historic Mansfield Rodeo Arena.

As has become a tradition here, the group will be "highjacked" by a posse of mounted cowboys and "escorted" to cocktail hour, a barbecue and the wild west show.

Diane Mullins' hot air balloon will be pressed into service at the park for rides aloft. "What better place than the Texas Hill Country to take a ride in a hot air balloon," remarks Clay Conoly, who with Roger Raser is event co-chairman.

The event will be on June 5, and the travel writers from throughout the country will arrive at Bandera Downs to begin the Bandera portion of their tour at 2:30 p.m.

"Bandera Downs will have a race named in honor of the group," said Conoly. "Should be a winner!"

They'll leave the race track at 4 p.m., bound for Arksy Blue's Silver Dollar Saloon. "A quick stop to wet your whistles at a true Texas honky tonk, where a cowboy can still hock his boots for a beer," Conoly says.

"There's more," says Conoly in a letter to his counterpart with the San Antonio Convention and Visitors Bureau, Sharon Eason.

"Words can't describe our famous Texas barbecue with all the fixin's along with a trick roping exhibition," he says.

"Then grab your partner for a twirl on the ol' dance floor with music provided by your friends and mine, Dusty Bitches and his Rhythm Ranch Hands," Conoly told Eason.

The group will depart Bandera at about 9:30 p.m. "with an epidemic of Bandera fever," says Conoly, who is manager of the Dixie Dude Ranch as well as president of the Bandera County Convention and Visitors Bureau. His co-chairman, Raser, is Bandera County commissioner.

Of course, there's several events scheduled in San Antonio both before and after the Bandera portion of their visit.

Coordinator of the meeting is senior travel editor Gary D. Ford of Southern Living magazine.

The Society of American Travel Writers is an organization of editors, writers, photographers, broadcasters and public relations professionals.

Headquartered in Washington, D.C., the group usually meets in exotic locales throughout the world, but their policy requires one domestic convention site such as San Antonio-Bandera every three years.

"Convention sites are selected to provide newsworthy destination story possibilities for media members," says the society's promotional material.

Conventions include professional development programs and is designed as an interchange of ideas and story-gathering opportunities.

Leather festival set

The city of Yoakum will offer a variety of activities dealing with its leather industry Friday through Sunday, Feb. 28 March 1.

Museum and leather factory tours will be offered Friday, Feb. 28.

Dances at the community center, chili cook-offs, contests and games will also be offered.

Seewald
Land Surveying
Wayne A. Seewald
Registered Public Surveyor
*Land Surveying
*Land Development
*Construction Staking
506 N. Live Oak
Boerne, Tx. 78006
Office 249-8011
Home 249-3235

Silver Sage Corral

Manuel Flores

"On The Road Again" seems to be the theme song of the Silver Sage Corral's Melodiers and AutoAngels. And like all major league teams they are sometimes called on to play a double header. Feb. 15th was one such occasion. At 5:30 p.m. they gave a program at Skyline RV Park of the Happy Travelers, whose members come from different areas within the state of Texas. Then at 7 p.m. the Melodiers presented a program at Jellystone/Yogi Bear RV Park for the campers assembled there, who are from many different states.

Another busy group at the center is the Silver Sage Corral Weavers. The first weaving class at 1992 is progressing very well. Jan Bryson, Maple Cowan and Melvin King have completed their first experience in weaving and are now dressing the loom for a set of place mats.

The second class will start Sept. 1. Individuals signed up for this class are Margaret Callahan, Marye Fest, Lois Schulte and Helen Waters.

The first class for 1993 has one vacancy to complete its four students.

The Silver Sage Corral Weavers are still looking for a spinning wheel. We would prefer a saxony or castle model. We are able to do repairs to put them in operating condition. We will be grateful if you have a spinning wheel and would be willing to donate it to the weavers at the center.

The Board of Directors of the Silver Sage Corral will meet on Friday, Feb. 28 at 2 p.m. at the center.

Fay Leatherwood has resigned her position at the Silver Sage Corral and her duties will be performed by volunteers. Mary Portman, Marie Holland, Bettie Suddath, Lillian Ray and Fannie Caffall will take turns at answering the phone and performing the other duties at the center in the afternoons.

On Tuesday, March 10th the Volunteer Services Council will hold their meeting at the Silver Sage Corral. We will be hosting guests from Kerrville, Boerne and Comfort. As usual we want to give them a big Bandera welcome. If you want to help contact the center and let us know that you will be available to work.

The plans for the best plant sale in Bandera are all made and we want to you to come by the center on Saturday, March 7 from 9 a.m. until 4 p.m. Not only will you find the best plants in this area but we guarantee the char-broiled hamburgers "will be made your way". Barbara Lockhart and Tom Reece are in charge of the food booth. We need donations of cakes, pies and cookies to be served (for a small donation) to the guests that come to procure plants. There will be 8 to 10 Arts and Crafts booths scattered around the grounds of the center.

Deadline is Friday

Friday, Feb. 28 is the deadline to file for the Texas Silver-Haired Legislature, and candidacy forms and petitions are now available at AACOG's Bexar and Alamo Area Agencies on Aging.

Created in 1985, the Silver-Haired Legislature is a non-partisan body composed of 116 members elected from 28 regions in Texas that holds sessions in even-numbered years to discuss issues affecting Texas senior citizens.

Prospective candidates must be at least 60 years old prior to Jan. 1, 1992, registered to vote in Texas and live in the district from which they are seeking election.

Bandera Nursing Home

Mada Wedgworth

Martin Smith from the Church of Christ used for his text Sunday, Deut. 30, "A Blessing or Cursing". Opening prayer was led by Tim Sanchez. Other guest were Judi Bishop, Yvonne Fenner and Lena and Lillian Ray.

The Rosary group meeting Monday evening for prayers and singing included residents Ada Sehon, Mae Eidenshink, Evelyn Hostelter and the parishioners from St. Stanislaus Catholic Church were Fannie Caffall, Dorothy Callahan, Aggie Batto and Annette Kalka-Schulte.

Luther and Zuita Mathis of Corpus Christi visited his father Luther Mathis, Sr.

Cora Belle Nunn from Kerrville played musical selection on the piano for the residents.

Brenda Adam is in the hospital. We hope she will get to feeling better and come home soon.

Iris Durhan and Fern MacDonald from Lakehills American Legion Auxiliary served delicious refreshments at the games party Wednesday afternoon.

Recent visitors of Russell and Mickie Stribling have been Martha Mueller and Mae Stribling of San Antonio, Helen Bayless, Raymond and Letha Smith and Mildred Bausch of Bandera.

Elphie Holliman, Gracie Wilson and Mae Eidenshink celebrated Birthdays last week. They enjoyed the pretty cake, flowers and Presidential Birthday Greetings. Family members came by to help them celebrate.

Carey and Jody Williams visited Soloma Kinsey.

Horace and Gladys Hines visited his sister Stella Philapy.

Other volunteers last week were Doris Keese, Shirley Phillips, Fran Pue, Overa Jones, Rosemary Ford, Aggie Batto, Lois Hayes, Rev. Michael McManus, Tim Sanchez, Martin Smith and Ramah Whiteside.

Re-Elect
BENNIE BARKER
County Commissioner, Precinct #1
In the Republican Primary Election March 10, 1992

EXPERIENCE MAKES A BIG DIFFERENCE!

☆ Commissioner Barker has over 10 years experience constructing roads and bridges and over 2.5 years maintaining, improving and paving your local county roads.

☆ Commissioner Barker is dedicated to working as your commissioner on a full-time basis to insure that these improvements will continue.

☆ Commissioner Barker has the political courage to stand up against the special interest groups that would deprive you of a fair share of the road and bridge funds for your precinct.

Bennie needs your support in the Republican Primary Election on March 10.
PLEASE VOTE!

Political ad paid for by Re-Elect Barker Comm., Pat Barker, Treasurer, Rt. 1, Box 5577, Bandera, Texas, 78003

Your vote will be appreciated
ELECT
RALPH CHANCY
COUNTY COMMISSIONER -- PCT. #3
Democratic Primary, March 10, 1992

Long-time resident -- Businessman -- Dedicated

Realizing there are 1300 qualified voters in Pct. 3, I will be unable to contact each of you. However, if you have any information or questions, please call me. 589-2681.
PLEASE VOTE MARCH 10!

Pd. Pol. Adv. by the Candidate, P.O. Box 103, Medina, TX. 78055

Join Us for REFRESHMENTS
with James
MacMillan
REPUBLICAN CANDIDATE
for Bandera County SHERIFF
Bring Family & Friends
SATURDAY - FEBRUARY 29th - 2:00 PM
FIRST STATE BANK MEETING ROOM
ON MAIN STREET in BANDERA

Pd. Pol. Ad. by Mr. James McMillan - P.O. Box 1894 - Lakehills, TX. 78063

America's Tax Team — Standing up for you!

H&R Block has the experience you need.

We prepare all kinds of income tax returns, from the simple to the complex. Whatever your tax situation, we can handle it.

H&R BLOCK

Located in The Gingerbread House
1104 Cedar St., Bandera
9-6 Weekdays: 9-5 Saturday; or by appointment
796-3616 or (after hours) **796-4937**

A Thought For The Week
By John M. Grimes

Doctors estimate that as many as three out of four patients who seek medical care are suffering from psychosomatic illnesses -- emotional ailments which manifest themselves in physical ways...

J.A. Schindler, M.D. suggests these eight preventive "pills": 1. Stop listening for a knock in your motor. People who look for trouble frequently find it. 2. Learn to like your work. If you hate your job, find a job you can like. 3. Have at least one hobby and work hard at it. Hobbies are invaluable for relieving tensions. 4. Learn to enjoy people and to forgive and forget affronts. 5. Learn to accept with equanimity what cannot be changed. 6. Learn to accept adversity. If you live long enough, you are certain to meet with it. 7. Learn to be cheerful even when you don't feel cheerful. The sunshine you spread will warm you as well as those around you. 8. Learn to face life with confidence and decision.

These are eight beautiful "pills" to take for better living! Don't you agree?

Grimes Funeral Chapel *NSM*
1204 Mulberry St., Bandera *512-796-3922*

THE AGENT WHO INSURES YOUR CAR AND HOME CAN ALSO PROTECT YOUR FAMILY'S FUTURE.

For life insurance that can provide financial security for those you love, call:
Alan Davis
Hwy. 16
Bandera, Texas
796-7717

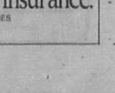

State Farm Sells Life Insurance.
STATE FARM INSURANCE COMPANIES
Home Offices: Bloomington, Illinois

Vote
KERRY H. SCHNEIDER
County Attorney
Bandera County
REPUBLICAN PRIMARY
Paid for by Committee for Kerry H. Schneider, Linda Larson, Treasurer

FUND RAISER
FOR
MICHAEL JEWETT
REPUBLICAN CANDIDATE
FOR COMMISSIONER, PCT. #1

Come and meet and hear the True Facts regarding Pct. #1

Saturday, Feb. 29, 1992, 7 PM
Pipe Creek Fire Station
Hot Dogs, Desserts, Punch

Pd. Pol. Adv. by Howard Black, Treasurer, Rt. 1, Box 1140, Pipe Creek Tx., 78063

ATTENTION VOTERS...

Check your new registration cards (Blue). Your voting precinct number may have been changed. Many have.

Your precinct number is located in the middle of the second row of the card. IF YOU VOTE IN PRECINCT #3, the new voting location is:

JUSTICE OF THE PEACE OFFICE
FM 1283, LAKEHILLS

REPUBLICAN PRIMARY--MARCH 10, 1992

Millie Rader
Republican Chair
Precinct #3

Any questions? Call me at 535-6141

Pd. ad by Committee for Millie Rader, Jim Rader, Treasurer, P.O. Box 1486-08, Pipe Creek, Tx. 78063 84-1p

DON'T LOSE HOPE
GET OUT AND VOTE
THE DEMOCRATIC PARTY

Pd. pol. Ad by Bandera County Democratic Club
Rt. 2, Box 6851, Pipe Creek, Texas 78063

INTRODUCING
Weight Watchers
COMMUNITY MEETINGS

Now Meeting In LakeHills!

Date:
8-week Session Begins
Monday, February 24
6:30 p.m.

Place:
Lake Hills
Cutaway Salon
Highway 1286

FOR MORE INFORMATION CALL 1-800-359-3131

It takes at least 25 people to start a community meeting, so tell your friends, neighbors and relatives to call today!

It's here! Weight Watchers brings its Personal Choice Program closer to you with Community Meetings. It's our easiest program ever. The Personal Choice Program lets you lose weight at your own pace and it shifts gears to meet your changing needs. You can also continue to enjoy your favorite foods when and where you like — right from Day One!

JOIN NOW AND SAVE!
Weight Watchers
1991 Weight Watchers International, Inc. All rights reserved. Offer valid in areas 37, 96 and 167 only.

SOS out, chili in

In celebration of the birthday of the American Legion, Lakehills post 416 will host a chili cook-off cook-off Saturday, March 14, starting at 10 a.m. and lasting until the Legion will keep half [illegible]

Yes, that's right, it's a chili cook-off as opposed to the annual S.O.S. cook-off, says co-chairman Tony Kruse.

Entry fee for cooks is $10.

The minimum amount of meat to be cooked is five pounds. Contestants must cook on premises and cannot use open fires on the ground.

"We provide the space, you provide everything else," says Kruse.

"After the entry form is received, the official rules will be sent out to each contestant," says Kruse.

Trophies will be awarded for first, second, and third place

A trophy for showmanship and last place will also be awarded.

The last place trophy is primarily for people who are competing in a cook-off for the first time. "The last place trophy is not to make fun of anyone, but for the people that are giving it a try," says Kruse.

Samples of chili will be sold by each contestant for 50 cents. The Legion will furnish the cup and spoon for the samples. The contestants will keep half the proceeds from the sales, and the Legion will keep half.

The Wimberley Good-time Garbage-pile Band will play in afternoon from 2 p.m. to 3 p.m. and 4 p.m. to 5 p.m.

Space will be available for food, game and craft booths.

For the first time this year, individuals that want to put up a booth can rent space, says Kruse. In previous years, the Legion had limited the booth concession to non-profit organizations. Now [illegible] are encouraged to rent a space, says Kruse.

The rent will be $15. "They keep all the money they make," says Kruse. "We don't take a percentage.

To reserve a space as a cook or a booth, contact co-chairman George Driffill at 751-3066 or Kruse at 751-2121.

All proceeds from chili cook-off will be used to start construction of a new pavilion to be erected on property donated by Adrain Heisler next to the Legion.

Water district to elect directors

Voters in the Bandera County Fresh Water Supply District #1, which supplies water service to the two units of the Pebble Beach subdivision and the Jones Beach subdivision, will elect three directors May 2 on the five-member board.

The early voting period starts April 9 and continues through April 28. Persons in the district can vote at the district's office at 18 Water View Drive in the Pebble Beach subdivision from 8 a.m. to 1 p.m. weekdays during the early voting period.

Voting on election day will be from 7 a.m. to 7 p.m.

The posts currently held by Bob Solomon, Richard Osgood and Wilbur Bradford are up for election, but as of Tuesday, no one had filed for a place on the ballot.

The three posts are for four year terms.

To be a director, a person must be a resident of the district, own land in the district and be 21 years of age and older, reports water district secretary Louise Mayes. Applications for a place on the ballot can be picked up at the water board's office.

Lake AARP sees travelogue

The Medina Lake Chapter of the American Association of Retired Persons were treated to a tour by alides of Israel Monday at their regular meeting at Lakehills American Legion hall.

Cleo Taylor gave a 30 minute slide show of her 1967 trip showing the Holy Land including churches, synagogues, temples, the area around the Dead Sea and the Sea of Galilee.

She was part of a choir from a San Antonio Baptist Church and on the trip and she spent Christmas Eve in Bethlehem with 20 choirs performing. She said the Christmas Eve experience was the most memorable of the trip for her.

She was able to visit the traditional site of the birth of Christ and the field where the angels are said to have announced the birth of Jesus.

Another special memory was crossing the Sea of Galilee to the Jordan River.

One guest and 29 members attended Monday's meeting. The club has 52 paid members as of Feb. 24, reports public relations chairman Delmar Stark.

VIRGINIA P. STOOPS, M.B.A.
CERTIFIED PUBLIC ACCOUNTANT

P.O. Box 680 Park Road 37
Lakehills, Texas 78063

751-3818

Located in Lakehills, one half mile south from the Civic Center, next to the Viking Shopping Center and Lakehills Post Office.

INDIVIDUAL TAX RETURNS
1040....$30 1040+ Sch A&B....$50
Each additional schedule approx. $25 each

ELECTRONIC FILING AVAILABLE FOR FASTER REFUNDS
Only $10 with return

Bookkeeping Services
Financial Planning

M-Sat.: 10 a.m.-3 p.m.
Tues. & Thurs. evenings: 7-9
Other times available on request

Walk-ins welcomed or make an appointment.

It costs less to let a professional do your taxes!

SOS cut, chili in

In celebration of the birthday of the American Legion, Lakehills post 416 will host a chili cook-off cook-off Saturday, March 14, starting at 10 a.m. and lasting until the Legion will keep half [illegible]

Yes, that's right, it's a chili cook-off as opposed to the annual S.O.S. cook-off, says co-chairman Tony Kruse.

Entry fee for cooks is $10.

The minimum amount of meat to be cooked is five pounds. Contestants must cook on premises and cannot use open fires on the ground.

"We provide the space, you provide everything else," says Kruse.

"After the entry form is received, the official rules will be sent out to each contestant," says Kruse.

Trophies will be awarded for first, second, and third place

A trophy for showmanship and last place will also be awarded.

The last place trophy is primarily for people who are competing in a cook-off for the first time. "The last place trophy is not to make fun of anyone, but for the people that are giving it a try," says Kruse.

Samples of chili will be sold by each contestant for 50 cents. The Legion will furnish the cup and spoon for the samples. The contestants will keep half the proceeds from the sales, and the Legion will keep half.

The Wimberley Good-time Garbage-pile Band will play in afternoon from 2 p.m. to 3 p.m. and 4 p.m. to 5 p.m.

Space will be available for food, game and craft booths.

For the first time this year, individuals that want to put up a booth can rent space, says Kruse. In previous years, the Legion had limited the booth concession to non-profit organizations. Now [illegible] are encouraged to rent a space, says Kruse.

The rent will be $15. "They keep all the money they make," says Kruse. "We don't take a percentage.

To reserve a space as a cook or a booth, contact co-chairman George Driffill at 751-3066 or Kruse at 751-2121.

All proceeds from chili cook-off will be used to start construction of a new pavilion to be erected on property donated by Adrain Heisler next to the Legion.

Water district to elect directors

Voters in the Bandera County Fresh Water Supply District #1, which supplies water service to the two units of the Pebble Beach subdivision and the Jones Beach subdivision, will elect three directors May 2 on the five-member board.

The early voting period starts April 9 and continues through April 28. Persons in the district can vote at the district's office at 18 Water View Drive in the Pebble Beach subdivision from 8 a.m. to 1 p.m. weekdays during the early voting period.

Voting on election day will be from 7 a.m. to 7 p.m.

The posts currently held by Bob Solomon, Richard Osgood and Wilbur Bradford are up for election, but as of Tuesday, no one had filed for a place on the ballot.

The three posts are for four year terms.

To be a director, a person must be a resident of the district, own land in the district and be 21 years of age and older, reports water district secretary Louise Mayes. Applications for a place on the ballot can be picked up at the water board's office.

Lake AARP sees travelogue

The Medina Lake Chapter of the American Association of Retired Persons were treated to a tour by alides of Israel Monday at their regular meeting at Lakehills American Legion hall.

Cleo Taylor gave a 30 minute slide show of her 1967 trip showing the Holy Land including churches, synagogues, temples, the area around the Dead Sea and the Sea of Galilee.

She was part of a choir from a San Antonio Baptist Church and on the trip and she spent Christmas Eve in Bethlehem with 20 choirs performing. She said the Christmas Eve experience was the most memorable of the trip for her.

She was able to visit the traditional site of the birth of Christ and the field where the angels are said to have announced the birth of Jesus.

Another special memory was crossing the Sea of Galilee to the Jordan River.

One guest and 29 members attended Monday's meeting. The club has 52 paid members as of Feb. 24, reports public relations chairman Delmar Stark.

Billy and Malisa Graham with the Rev. B.J. Rogers.

Vows renewed

Billy and Malisa Graham were married eight years ago, but one month ago, they renewed those vows at their new church home.

The Rev. B.J. Rogers presided over the renewal ceremony Jan. 31 at the Lakehills United Methodist Church.

James Schmidt was best man and Ronda Jones was the Maid of Honor.

Billy has lived in Bandera County for 25 years and Malisa moved to Bandera County eight years ago. Malisa graduated from Bandera High School.

They have two children, Brett Allen and Christina Demetria.

"We've been members of the Lakehills United Methodist Church for one year and decided to renew our vows in our new church home with family and friends," said Billy.

Wharton's Dock

Bud Ciarlo

It's not just the March winds that we have to look forward to, but two chances in the early part of the month to vote on important matters that concern the Lake Medina Shores and Wharton's Dock area — the quarterly general membership meeting of the Lakeshore Volunteer Fire Department and the March 10 Democratic and Republican primary.

The Lakeshore VFD meeting will be called to order at 11 a.m. Saturday, March 7, at the fire house on Wharton's Dock Road.

Votes are expected on an amendment to the by-laws, revision of the standing operating rules and the date for the next barbecue fundraiser.

This does not eliminate the possibility of other major items being brought up by the membership to vote on.

The meeting is important meeting and persons that care about the fire protection plan for the area should attend.

The other election will be party candidates for the various political offices March 10. In the United States, it is a privilege to vote and we should use it or not complain on how things are done.

— Lakeshore VFD president Marion Birch said he is distressed over what he feels is the "unfair portrayal of the Lakeshore VFD" during the recent tug-of-war in political arguments that have appeared in the Letters to the Editor section of the Bandera Bulletin.

He said he hopes new recruits coming to the regular training sessions will not be adversely influenced.

"Let's pull together for the good of the community," said Birch.

— Other fire department businesses includes a "on hands" firefighting training for the Lakehore VFD Thursday, March 5, starting at 7 p.m.

— Since the river has come up, a pair of prescription glasses has been found in the river across from Pop's Place on the Wharton's Dock side of the river.

The lossee can call 796-3322 or 796-3225 to identify.

JAMES **MacMILLAN** for SHERIFF BANDERA COUNTY
County Wide
RALLY-ON-WHEELS

MARCH 7th - 11:00 AM to 10:00 PM
KICKOFF & LINE UP 11:00 AM to 12 NOON
PIONEER LOG CABIN on FM 1283
Just South East of Park Road 37 Intersection in Lakehills

FREE BREAKFAST TACOS, DONUTS, COFFEE and JUICE
(KICK-OFF Sponsored by PIONEER REALTY - JOLLON SERVICES JACKS D&K SERVICE & NANCY'S GOODIES & CATERING)
IF YOU'RE JOINING THE CARAVAN Be READY To ROLL at 12 NOON

SCHEDULE

1st STOP - PIPE CREEK - BARREL HOUSE - 12:15 to 12:45 PM
2nd STOP - BANDERA - REPUBLICAN HEADQTRS - 1:00 to 1:30 PM
3rd STOP - MEDINA - The OLD TIMER Store - 1:45 to 2:15 PM
4th STOP - VANDERPOOL - LOST MAPLES GEN. STORE - 3 to 3:30PM
5th STOP - TARPLEY - HOWDY'S HILL TOP - 4:00 to 4:30 PM

FINALE

LAKEHILLS CIVIC CENTER - 5:00 PM to 10:00 PM
PARK ROAD 37 - in the HEART OF LAKEHILLS
FREE FAJITA DINNER and DANCE -
DANCE to JAMIE ASHMORE'S *TEXAS SOUND MACHINE*
7 PM TO 10 PM
COOL PRICES CIVIC CENTER BAR Will Be OPEN for Beer & Set-Ups COOL PRICES

James MacMILLAN WILL BE A COUNTY WIDE SHERIFF
PD. PAL. AD BY JAMES MACMILLAN PO. BOX 1894 LAKEHILLS, TX

Youth rodeo group to meet here March 5

The Bandera Youth Rodeo Association will hold its first general meeting of the year Friday, March 5, at 7 p.m. at the Mansfield Park Recreation Center.

"All members are encouraged to attend to discuss old and new business, including rule and by-law changes and dates for the 1992 season rodeos," says secretary Fonda Chesson.

The Bandera Youth Rodeo Association sponsors a youth rodeo every Friday night beginning in June with about eight to 10 rodeos during the summer season.

"The organization had paid memberships from 77 families last year and hopes to increase this number this year," says Chesson.

The annual family membership fee is $10, all of which is paid back to the participants at the end of the season. "Membership fees will be accepted at the meeting," says Chesson.

Painting exhibition

Inner Visions/Outer Visions, an exhibition of paintings by Elizabeth Van Pelt of Kerrville and Julie S. Watson of Laredo, will open Sunday, March 8, in Ingram.

DKL Enterprises had a grand opening on Feb. 17 at their Hackberry Street location. From left, Bandera County Chamber of Commerce representatives Billy Walker, Janett Moore and Nancy Hopes; business owners Carol and Doug Livingston; Greg Schmidt and Pat and Joe Watson.

New shop specializes in small engine and RV repairs

One of Bandera's newest businesses is DKL Enterprises, called "a highly diversified company" by owner Doug Livingston.

"My shop is capable of repairing almost anything from deer feeders to electric wheelchairs," Livingston said. "Of course we specialize in small engine and RV repair."

Livingston has lived in the Kerrville and Bandera area for 20 years.

"I am looking forward to operating in Bandera, and my photography studio will be opening soon," he said.

Hispanic career day planned in Houston

A Hispanic career and education day will be held in the George R. Brown Convention Center in Houston Saturday, Feb. 29. Call 713-522-8077 for more information.

TBA seminar set

"Reviewing Regulation Z" will be the topic of a seminar March 12 in San Antonio. The seminar is sponsored by the Texas Bankers Association.

"Regulation Z is one of the most comprehensive, complex consumer regulations and imposes strict compliance responsibilities on lenders," said Gwen Spain with the TBA. "This seminar is targeted toward lending personnel, compliance officers and auditors."

Instructor will be Wayne Barnes. For additional information, call Spain at 1-800-462-7295.

Cowtown marathon

Thousands of runners from throughout the world will compete in a marathon foot race Saturday, Feb. 29, from the historic Ft. Worth Stockyards through area neighborhoods. Call 817-735-2033.

Classes for adults still available in Kerrville's school program

It's not too late to register for community education classes with an emphasis toward the majority of compter courses have already been filled.

Still available, however, are courses on managing a hard disk, intermediate DOS, Lotus 123, Word Perfect, desktop publishing, computer trouble shooting, and ordering computers by mail.

Registration is at the Auld Center, 1121 2nd St., weekdays between 8 a.m. and 4:30 p.m. Information is available at 257-2218 in Kerrville.

Other classes still open, according to the school district's community education office, include upholstery, low-maintenance landscaping, vines and house cleaning.

Arts and crafts classes available include intermediate crochet, Brazilian embroidery, battenberg lace, painting on fabric and beginning oil painting.

There are also courses on personal finance, dancing, learning to speak Spanish, the metric system, and computer literacy.

Other courses include leadership; Native-American spirituality; dog obedience; non-beginners Spanish.

Of special interest may be a series of classes on the natural history of the Hill Country; a series on the political system by the League of Women Voters, and a series on recognition and prevention of sexual harassment and rape.

PHIL'S AUTOMOTIVE
American & Foreign
• Tune-up
• Computer Diagnostic
• Carburetor Service
• Fuel Injection Service
• Electrical
• Engine Overhaul
• Transmission Overhaul
• Air Conditioning
• Front End Repair
• Brake Repair
• State Inspection
• Tow Service
• Visa/MC/Discover
535-4013
1-800-499-4188
ASE Master Technicians

YES!
Royal Neighbors of America
A Fraternal Benefit Society With Complete Fraternal Life Insurance For The Entire Family
Has
I (Individual)
R (Retirement)
A (Annuities)
'S
Highly Competitive Interest Rates
For Further Information About Annuities, IRA's, Omni-Plus Universal Life, And Other RNA Plans Of Fraternal Life Insurance Protection, CONTACT
EARL WILLIAM CARLSON
RNA
Field Representative
Bandera, Texas 78003
512-796-4930
Or
SUPREME OFFICE
Royal Neighbors of America
230 Sixteenth Street
Rock Island, Ill. 61201-8645
(309) 788-4561
Toll-Free No.–1-800-627-4762

—Obituaries

Melvin Cloud

Melvin L. Cloud, 75, of Pipe Creek died Feb. 17 in Audie L. Murphy Memorial Veterans Administration Hospital in San Antonio. He was born Dec. 26, 1916 in Arkansas. He married Earlene Rick on Sept. 30, 1942, and they moved to Bandera County in 1984.

He was a member of First Baptist Church of Pipe Creek.

Survivors include his wife, Earlene Cloud; a son, Fred Cloud of Deer Park; a daughter, Lucky Stowe of Seguin; a step-daughter, Lois Case of Pipe Creek; four grandchildren and two great-grandchildren.

Graveside services were Wednesday, Feb. 19 at Chapel Hills Funderal Park in San Antonio, with the Rev. Ted Bosworth officiating.

Jettie Walker

Jettie Collier Walker, 86, of Palestine, formerly of Medina, died at Trinity Valley Medical Center in Palestine Saturday, Feb. 22.

Born in 1905 in Anderson County, she was a housekeeper at the Lakeview Methodist Encampment and a member of Grace United Methodist Church in Palestine. She was preceded in death by her husband, R.L. Walker.

Survivors include her sister, Annie Redwine of Palestine, and a brother, Charlie Collier of Flint.

Graveside services were Monday in Oakrest Cemetery in Medina with the Rev. Harold Zirkel officiating.

Lila Martinez

Lila Louise Martinez, 78, of Pipe Creek died Monday, Feb. 24.

Survivors include a daughter, Betty Flood, and three grandchildren, Keith Setfano, Betsy Kempen and Cindy Shannon.

Memorial services will be Thursday, Feb. 27, at 10 a.m. at the Roy Akers Funeral Home in San Antonio with the Rev. Wendell Bell officiating.

Mary Rugh Bills

Mary Rugh Bills, 89, of Garland died Monday, Feb. 24, in Mesquite Hospital in Mesquite.

Born in Bandera on July 14, 1902, she was preceded in death by her husband, Renzie Hugh Bills, and a son, Jack Bills.

Survivors include a daughter, Shirley Bills Maxwell of Garland; a brother, Charles Rugh of Bandera; three grandsons, Duane Maxwell of Carrollton, Jack Maxwell of Abilene and Mike Maxwell of Dallas; and five great-grandchildren.

Services will be Saturday, Feb. 29, at Grimes Funeral Chapel. Burial will be in Bandera Cemetery.

Drive safely. Don't wreck your life.

H.L. Risinger, DDS, MSD
Degreed Specialist in Orthodontics
257-8922 715 Hill Country Dr. 1-800-545-1485
25th Anniversary
We are celebrating our 25th continuous year of Orthodontic Practice in Kerrville. To reward our Hill Country friends for our success, we plan to offer the following for one year. (July 1, 1991 thru July 1, 1992):
1. FREE EXAM, X-RAYS & CONSULTATION
2. 15% DISCOUNT FOR ALL NEW PATIENTS
3. 25% DISCOUNT FOR FAMILY MEMBERS OF PREVIOUS PATIENTS.
4. INDIVIDUALLY DESIGNED PAYMENT PLANS
5. CONTINUED SCHOOL BUS RUN SERVICE FOR CHILDREN THIS FALL.

We Like JAMES MacMILLAN
Because he has a BACKGROUND in MANAGEMENT & BUDGETS!
Pd. Pol. Ad. By: WE LIKE JAMES COMMITTEE P.O. Box 939 Lakehills, Tx. 78063

This is the 24' by 30' road maintenance shop building that was built for $7,256.18 because the old precinct #1 building was sold previously.

Commissioner Barker's opponents would have you believe that "He built himself a private office." The truth? It is a road maintenance shop building, shared equally with Pct. #1 and Pct. #4 road and bridge crews and their commissioners.

Tools, supplies and equipment are stored in the building. There is a workshop area where the crews can work on signs and repair and maintain equipment. A small office is used to hold safety meetings, evaluate and cross train personnel, keep equipment maintenance and repair records and to conduct the administrative duties of a county commissioner.

There are telephones and recorders so calls can be received about road problems at any time and acted upon quickly. The telephone number is 796-8303 for Pct. #1 and 796-7257 for Pct. #4 if you need assistance.

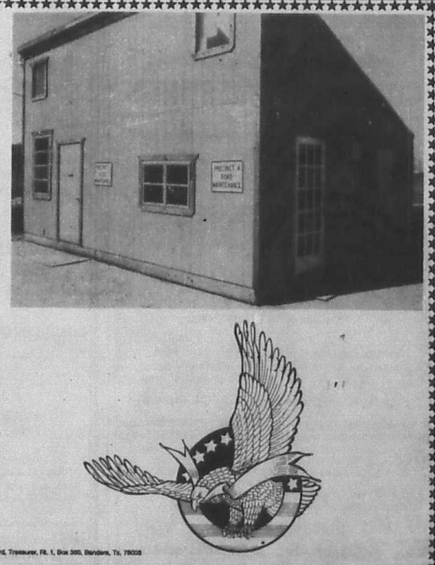

RE-ELECT BENNIE BARKER, COUNTY COMMISSIONER, PCT. #1 IN THE REPUBLICAN PRIMARY ON MARCH 10.
HE KNOWS HOW TO GET THE MOST OUT OF YOUR TAX DOLLARS!
Paid for by the FRIENDS OF BENNIE BARKER, Wade Sheppard, Treasurer, Rt. 1, Box 360, Bandera, Tx. 78003

Yes, there will be traffic control at Bandera Downs, after all

Bandera County Commissioners Monday voted to hire extra help to control traffic at Bandera Downs through March 29.

Both commissioner Roger Raser and Bandera County Judge Ray F. Mauer said they were besieged by phone calls from citizens concerned about their safety on the highway if the county did not provide deputies to direct traffic on State Highway 16 after the races.

Bandera section supervisor for the state transportation department Charles George said he would make further inquiries about a temporarily operated traffic light at the intersection of the track and Highway 16.

He will take a program to educate the public that the "Steve" Forest.

Commissioners remained adamant that the track should foot the bill for traffic control.

However, Raser noted that "we don't want the public to go unprotected."

Vote
KERRY H. SCHNEIDER
for
County Attorney
Bandera County
REPUBLICAN PRIMARY
Paid for by Committee for Kerry H. Schneider, Linda Barson, Treasurer P.O. Box 1435, Bandera, Texas 78003

NOW YOU CAN PROTECT LIVE OAKS AGAINST OAK WILT
It is possible to stop oak wilt from killing your live oaks, even in trees having up to 30% crown loss. We have a complete video library of information on Oak Wilt available for your review.
Call us for a free consultation.
OAK TREE INJECTION SERVICES, INC.
1-800-245-4896 895-4345
1813 Harper Road
39-TFC

THE OVERHEAD DOOR
OVERHEAD DOOR COMPANY OF KERRVILLE
512-895-2822

MICHAEL E. GUERRA, M.D.
• SMALL INCISION CATARACT & LENS IMPLANT SURGERY
• GLAUCOMA MANAGEMENT & DIABETIC EYE CARE
• IN-OFFICE LASER SURGERY
• CONTACT LENSES
• COMPLETE EYE EXAMS FOR ADULTS AND CHILDREN
792-4900
1-800-525-7371
244 Wesley Drive, Kerrville

VOTE SMART
DO YOUR PART
THE DEMOCRATIC PARTY
Pd. Pol. Ad. by Bandera County Democratic Club P. O. Box 1551 Pipe Creek, Texas 78063

J.C. HILL, C.P.A.
Computerized Income Tax
Computerized Accounting
Financial Planning
Lakehills 751-2247

METCO METAL BUILDING SUPPLY
"A Complete line of Metal Building Components"
HOME OWNERS, COMMERCIAL
• CARPORTS • PATIO COVERS
• METAL STORAGE BUILDINGS
• METAL ROOFING
FARMERS RANCHERS
• BARNS • PENS
• STORAGE BUILDINGS
• CAR & TRACTOR PORTS
★ We Offer Pre-engineered Certified Bolt Together Buildings
★ "R" Panel Roofing in a Variety of Colors
★ Make Improvements that LAST!
Call toll free for more information:
In Junction 1-800-258-8378
In Del Rio 1-800-292-1290
MAIN PLANT
IH 10 at FM 2166 P.O. BOX 364 JUNCTION, TEXAS 76849 915-446-2543
DEL RIO PLANT
HWY 90 E. P.O. BOX 22-A DEL RIO, TEXAS 78840 512-774-1240
METCO SUPPLY
METAL BUILDING COMPONENTS

—More letters

Distasteful campaign

Dear editor:

I was a guest luncheon several weeks ago with my government/economics class. Candidates introduced themselves and opened the floor for questions. I asked county commissioner Bennie Barker what the specific duties of a county commissioner were and if approving funds was one of these duties. I went further in saying that I was asking this because I understood (Sheriff) Steve Forest had been training deputies without anyone's authority or approval. Mr. Barker was very polite in hinting that county officials were as much in the dark as I was. He then answered the other part of my question pertaining to specific duties.

He then passed the question concerning [illegible] to the judge, Ray Mauer, and the county judge (Ray F. Mauer). No real answer could be given to why Mr. Forest was doing this except that he isn't showing it on his budget....

I feel that I must clarify this situation due to the utilization of my question as a subject for paid political announcements. Election time sees every politician in the country trying to get their name mentioned in the paper one way or the other. I will not, though, mention the name of the person who began this distasteful campaign war over my question. I would not want to give the one who distorted what happened such publicity or credit. I do not appreciate people who twist events around for their own personal benefit.

James Clifford
Bandera

(Editor's note: The way I understand it is that commissioners approve spending plans for county funds but do not have a role in approving or disapproving the use of funds in the cash seizure fund, which is supervised by the district attorney.)

There you go again

Dear editor:

You're doing it still: publishing Bennie's (Barker) self-serving, back patting, "now let me elaborate and explain it properly" letters. Couldn't he have called or written the two persons named in his letter? No, because he, in my opinion, wanted to politic for free in your editorial column and you, in keeping with past practice, permitted him to do so. I can't blame Bennie for getting free publicity if you permit it or, possibly, encourage it.

Will you also permit other candidates for county office equal space to campaign in your editorial column? Feeling that you wish to maintain your eminently fair editorial policy, by copy hereof to party leaders and all candidates of each party, I'm suggesting they request equal space in that column.

J.R. Turner
Pipe Creek

(Editor's note: The columns of this newspaper are open to the free and [illegible] of the issues, but they are not available for political endorsements. Mr. Barker's letter was in reply to issues raised in letters to the editor. The same courtesy will be offered to any candidate to reply to issued raised in letters, even to Mr. Barker if he chooses to reply to your missive.)

Church deserves better

Dear editor:

Just recently new front doors were installed at St. Stanislaus (Catholic) Church. The shiny, highly-shellacked, blondish-brown doors sharply clash with the gray native rock Gothic structure. The venerable church deserves better than this.

Unless the old doors have already been committed to the burning pile, as was the communion rail some years ago, perhaps they could be retrieved, repaired and rehung. If this proves to be an impossible task, more appropriate doors in keeping with the architecture of this historic church should replace the current eyesore.

St. Stanislaus Church, site of the second-oldest Polish parish in the United States, bears an official Texas State Historical Marker. Any replacements, repairs or renovations must respect the tradition that this church of worldwide significance represents.

Name withheld upon request

(Continued from Page 1.)

—Leap

his 21st birthday. But, alas, when the happy day arrives, the 21-year-old Frederick gets caught on a technicality— he has actually only celebrated five birthdays, and must tell his beloved Mabel that he is honor-bound to stay with the pirates until he is a octogenarian (but still, technically, only 21 birthdays old).

Actually, in England, King Henry VIII had in the 16th century decreed that those born on Feb. 29 would, during non-Leap Years, celebrate their day on Feb. 28, but G&S would never let something like logic get in the way of a plot twist.

The modern version of the calendar as we know it, came to be following a series of events that began in 1545, when the Council of Trent authorized the then Pope, Paul III to revise the existing Julian calendar. Most of the actual mathematical work was done by Father Christopher Clavius, and by order of Pope Gregory XIII, Thursday, Oct. 4, 1582 was the last day of the Julian calendar, and the next day, Friday, Oct. 15, was the first day of the new Gregorian calendar.

In the interest of long-range accuracy, a formula was devised: every fourth year is a leap yea,r unless it is a century year. Leap years can be evenly divided by four, and century years can be leap years only when divisible by four (the next one is 2000).

Protestants chose to ignore the new calendar until 1698, when German professor Erhard Weigel persuaded the Protestant rulers of Germany and the Netherlands to adopt the Gregorian calendar.

Some modern proposals for calendar reform suggest doing away with the Leap Year system, but one proposal calls for a 364-day year which begins every time with Sunday, Jan. 1. At the end of each year would be an extra day, called "Year Day," (a holiday), and every four years the holiday is extended over a two-day period.

Proponents says that this calendar would be ideal, because you wouldn't have to deal with a different calendar every year – you could memorize one calendar, and the days would always be the same. (Except in Texas, where days are never the same).

A final note – according to the "Information Please" Almanac, the U.S. Naval Observatory adds an extra second, or a "leap second," to the end of a year, to compensate for the difference between the earth's actual rotation and the atomic clock system, which is purported to be accurate to within a billionth of a second per day.

"For as long as man has kept time, he has set his clock by marking the passage of the sun and the stars across the skies," the book says. "Unfortunately, the earth rotates irregularly, sometimes speeding up, but usually slowing down..." (and you thought it was just your imagination).

SANDY LOAM
$7/yd. JIM RUSSELL
796-4757
18-TFC Wed

Home Improvement Sales--
See HEVENOR LUMBER'S Directory Listing
Page 17

A LONE STAR "STEAL"
Reach more than 3 MILLION Texans for ONLY $250
Now you can run your classified ad in newspapers all across Texas for only $250. That's right—a 25 word ad costs only $250 to run in 293 newspapers with a combined circulation of 1.8 million (that's more than 3 million readers), throughout the Lone Star State.
One call to this newspaper, that's all. We'll place your ad in 293 newspapers. All you have to do is get ready for the results.
This new sales opportunity is brought to you by this newspaper and the member newspapers of the Texas Press Association.
Call this newspaper for details
TexSCAN
Statewide Classified Advertising Network

Third season to open at race track

By James Henry Frazar
Bulletin Staff Writer

Bandera Downs enters its third season Friday, Feb. 28, with a racing club, new wager, greater emphasis on beginning bettors, and more handicapping help.

All race fans will have free general admission opening day.

Post time is 1 p.m. Friday, Saturday, and Sunday.

Current plans call for 10 races on Fridays and 12 races on Saturdays and Sundays, [illegible] of publicity Don Rhine.

Additional simulcast races will be offered after the Texas Racing Commission approves the rules and Bandera Downs officials reach an agreement with horsemen.

For $20, race fans can join the "Bandera Racing Club" and receive free general admission and a free program every Friday, a Bandera Downs cap and shirt, and discounts at the track's gift shop.

Handicapping help will abound with a handicapping seminar at the north end of the grandstands at 12:15 p.m., a handicapping center, and beginning windows on each pari-mutuel aisle.

The track has added a second jackpot wager, the Pick 6 – which they call the Tex 6 – a wager where bettors pick the winners of six races in a row, at Bandera in races three through eight.

If no one picks all six winners, 25 percent of the jackpot wagered that day will be paid out to the closest winners and 75 percent will be carried over to the next day.

The twin trifecta will return as the original jackpot wager. To win the twin trifecta, bettors must pick the top three winners in exact order in the fifth and then the sixth race. The twin trifecta jackpot will remain separate from the Tex 6 wager. There will be no consolation twin trifecta paid each day (except closing day, if no one wins the wager.)

The standard win, place, show, daily double, quinella, exacta and trifecta wagers will also be offered.

The superfecta (pick the top four finishing horses in order) will be held on the fourth, sixth, and last race of the day.

The track will not offer the Pick 3 on a 10-race card. That decision has still not been made for a 12-race card, said Rhine.

Other new attractions include a video game room and a new gift shop.

Ticket prices remain the same as last year, $3 for general admission, $5 for grandstand reserved, $7 for Turf Club Terrace, $10 for the Lower Jockey Club, and $12 for the Upper Jockey Club.

General admission for military and senior citizens is $1.

General parking remains free, with preferred parking at $3, and valet at $6.

Children must be accompanied by an adult and children six years and younger are not allowed in the Jockey Clubs or the Turf Club Terrace.

Join Us for COFFEE & CAKE
with James MacMillan
REPUBLICAN CANDIDATE for Bandera County SHERIFF
Bring Family & Friends
SUNDAY - MARCH 1st - 2:00 PM
VANDERPOOL COMMUNITY CTR. ON HIGHWAY 187 in VANDERPOOL
Pd. Pol. Ad. By: JAMES MacMILLAN - P.O. BOX 1594 - UVALDE, TX. 78802

real estate 796-3718

Display Ad Deadlines: Wednesday Edition--5 p.m. Monday $2.75 per column inch, $5.50 minimum

Real Estate

Gay Guilott Realty

GAY GUILOTT - BROKER
P.O. Box 964, Bandera, Texas 78003

Hwy. 16S at Main
HOME/OFFICE 796-3517/3518

106 AC., EXTENSIVE HWY. FRONTAGE, PECAN ORCHARD., SPRING FED TANK, good bottom land & hill top views. 2 homes, guest house, barn! **EXCELLENT TERMS BY OWNER.** Would trade for larger ranch.

400+ ACRES ON SCOG CREEK - 2 LARGE BEAUTIFUL homes, beautiful trees, barn. Good pasture & some hills. $1,150 per acre.

289 ACRES NEAR THE STATE NATURAL AREA. Secluded and private. **GREAT CABIN. $1000 per acre.**

100 ACRES FRONTING ON FM 470. Good pasture, beautiful trees, frame home. **Will sell HALF! $1,250 p/a. OWNER WILL FINANCE.**

IF YOU WANT COMFORT, SECLUSION & PANORAMIC VIEWS, take a look at this 130 ACRES. 2 BR home, outbldgs, excellent access. Only $160,000. **Reduced to $155,000.** Terms by owner.

100 ACRES, fenced, scenic & secluded.. **OWNER TERMS. REDUCED TO $750 PER ACRE!**

50 ACRES, NEAR TOWN, 3 BR, 1 BA frame house. All good pasture. **$129,500 with terms by owner.**

45 ACRES FRONTING ON HWY. 173 Lovely views from existing unfinished house, that also overlooks a beautiful tank. **Owner ready to sell! Only $67,500.**

23+ ACRES, AT THE END OF THE ROAD ADJACENT TO A LARGE RANCH. Hilltop tree-covered bldg. site, overlooking a tank. **Very private but close to town. Assumable TX vet note. $2750 p/a.**

23 ACRES, fronting on Hwy. 173 N. **Not in a subdivision.** Excellent site for a lake, only $1700 per acre w/terms by owner.

5.8 ACRES WITH WATER & ELECTRICITY. $23,000 with TERMS BY OWNER.

BANDERA CREEK! 7.5 acres. Cypress trees, deep pool & small water fall. **Beautiful land, very hard to find!**

FURNISHED 2 BR, 2 BA very nice **mobile on 8.9 ACRES** near town. **PRICED TO SELL AT $38,500 WITH TERMS BY OWNER.**

2 HOMES COME ON THIS LOVELY 28+ AC. PARCEL. UNBELIEVABLE VIEWS IN ALL DIRECTIONS. Owner moving! Excellent access on Hwy. 16.

LARGE ROCK 2 OR 3 BR HOME ON 10 ACRES, TARPLEY AREA. LOVELY GUEST HOUSE with fireplace. Owner will finance. **Will Lease.**

WEEKEND CABIN w/fireplace on 35 acres. **Owner carry. $1500 per acre.**

160 ACRES, LARGE 4BR HOME Barn, deer proof fencing, hwy. frontage. **A spectacular showplace.**

20 ACRES NEXT TO FLYING L GOLF COURSE. 3 BR, 2 BA home, 2 guest houses, barn & pond. Priced to sell at $120,000.

Beautiful rock home **IN MONTAGUE ESTATES ON 5.6 ACRES.** 4 BR, 2 1/2 BA. Separate game room, hot tub, beautiful views. **$165,000.**

Lovely furnished 2 BR home **ON 8+ ACRES ON PRIVILEGE CREEK.** Very secluded & beautiful views. Owner will finance.

OLDER STYLE 2-STORY HOME on **Medina River.** sitting on 4+ acres with small horse barn. Reduced to $85,000.

LOVELY 3 BR, 2 BA furnished home with large deck over-looking **THE MEDINA RIVER.** Custom built, beautiful fireplace. A great buy at $125,000, w/ terms by owner.

LARGE 4 BEDROOM 3 BATH ROCK & CEDAR HOME ON 4+ ACRES. Pipe Creek area. 2 water wells. Barn. Reduced to $99,500 with owner finance.

WELL-DESIGNED 3 BR, 2 BA HOME on 5+ acres. **PIPE CREEK AREA.** Very private. Beautiful trees,outstanding views. Large metal building. **$109,500. WILL LEASE!**

PIPE CREEK AREA! SPANISH STYLE HOME ON 5+ ACRES. Living room with fireplace & separate den. All brick & life-time tile roof. $85,000.

THIS ROCK & CEDAR 3 BR, 2 1/2 BA home priced to sell! Separate dan & living rooms. Sitting on 2.5 acres. **Priced to sell at $79,500.** More land for sale.

Very well-kept older 3 BR, 2 BA home. Pipe Creek area. **NEW ROOF & ACCESS TO MEDINA RIVER.** On one+ acres. **$57,000.**

INDIAN WATERS. This well-kept home sits on 2 lots. It has 3rd BR study, 2 BA, living room with fireplace & lovely sunroom. Lots of storage. New central & heat system & storm windows. Priced to sell at $50,000.

PRICED FOR QUICK SALE! 3 BR, 2 BA home on 1+ acres on the Medina River in Highland Waters. $45,000.

2 BEDROOM, 2 BA SOLD HARBOR home on large lot. Excellent location access. **$28,900 WITH OWNER TERMS.**

EXCELLENT RENTAL INCOME! this two or 3 bedroom home in town is ideally located. **Reduced price! $25,000.**

PIPE CREEK REALTY
Corner Hwy. 16 & 4b
Box 63006, Pipe Creek
535-4551

ROUNDUP REALTY
since 1971
314 Main St.
Box 53, Bandera
796-3330

CALL US! We have the largest variety of land and homes.

RANCHES

82 ACRES fronting Hwy. 173. Both [illegible] **SOLD**

25 ACRES all fenced, 5 pipe stalls, new custom 3-2 1/2 home. $180,000.

68 ACRES fenced, well, septic, view & fronts hwy. $1200 p/a.

1015 ACRES of scenic hills, valleys, pastures & running creek. Fronts hwy., will split. $695 p/a. Terms.

110 ACRES fronts hwy. close to town. Gentle land, pretty creek with dam. $1600 p/a. Terms.

587 ACRES fronting Hwy. 173. Views, hills, good creek. $795 p/a. Terms.

230 ACRES with 2 lakes, cozy cabin, well, beautiful views & trees. Owner anxious. $1395 p/a.

220 ACRES on Hwy. 16 close to track. Top-notch horse facilities, cleared pasture, good field, pipe fences, lake and 3/2 home.

111 ACRES near Pipe Creek on paved road. Low hills, pretty valleys, historic cabin. $1550 p/a. Terms.

HOMES

6 ACRES 2-2 home, porches, work- [illegible] than appeal. View $75,000.

INDIAN WATERS Spacious 3 BR on 3/4 ac. CH/A, den. $74,500.

CUSTOM BRICK 4/3, study, fireplace, garage on 1.8 ac. $118,000.

HOUSE IN TOWN. 3 BR, 1 1/2 BA, carport, workshop & green house. $49,900. Possible owner terms.

2/2 HOME on full lot. Great location for rental. $30,000.

FLYING L F SOLD Custom 2-2 with CH/A & fir [illegible] view of hills. $80,000.

CUTE 2-2 SOLD lots in Pipe Creek. Garag[illegible] fenced yard.

ANTIQUE 2 story limestone block home. 4 fireplaces, huge shady yard & old carriage house. $85,000.

BANDERA CREEK! Vacation home near race track. $47,500.

PRIVATE LAKE 2 or 3 BR, 2 BA, shady yard with radio shack, barn & dock. $67,900.

LAND

DRASTICALLY REDUCED! 15 ac[illegible] creek, trees. $79,900.

8 ACRES at F **SOLD** eek Estates. Level & pretty [illegible] 0 p.a.

37 AC. fronting hwy. near Bandera. Trees, pond, view. $1995 p/a.

20 ACRES with 4/3 2-story home. Fireplace, garage, view. $149,500.

8 ACRES of rolling land, pretty oaks hwy. frontage. Well, septic, elec. & barn. $47,500.

14.9 ACRES in Pipe Creek. Gentle, rolling land, big trees, water well. $2800 p/a with owner terms.

88 ACRES fronting on 1077. Well, septic & super view. $1200 p/a.

8 ACRES paved road near town. Fenced, view. $16,750. 5 Ac. more available.

CREEK & LAKE on 6.7 ac. near Bandera. Paved road, $3350 p/a.

OLD HOMESITE near town. 26 ac. with some field. Will split. $3500 p/a.

23 ACRES in Pipe Creek. Good land, 2 wells, 2 septics. $3500 p/a. Terms.

Home Phones: DAVID & GERI VALDEZ 535-4040; GAIL STONE 796-3193

Century 21

GENE HOLLIDAY & ASSOC., INC.
HCR-3 BOX 18 -HWY. 16 at Privilege Creek
Bandera, Texas 78003
512-796-7731 1-800-688-7731 MLS

LET US SELL YOUR PROPERTY!

3-3-2 new brick home on 1.5 ac. in San Julian Creek Estates. 90% financing. $114,000.

Great 3-2-2 on 5 beautiful ac., 2 liv. areas, lg. oak trees, fenced, hwy. frontage. $149,000.

3-1 log home, 5 ac., w/views, near track. $69,500.

4-2 modular home on 7 ac., FM 3240, ready for horses. This is a must see at $79,000.

19 Ac. Christmas tree ranch, 3-2 stone home + 3-1 frame home, lg. workshop, lovely creek. $250,000.

Lg. 3-2 modular w/very open living area & deck overlooking Medina River. $89,000, owner terms.

3-1-2 Older brick home, close in to Bandera, nice shady yard - a great buy at $55,000.

3-2-1 + c.p. custom brick home on 22+ ac., guest cottage, barns, fenced, 2 earthen tanks, beautifully landscaped. $128,000.

One rm. lake house and boat house at Pebble Beach, park & boat ramp. $35,000.

10 Ac., fenced, very private, lots of trees, partially built cabin, well & septic.

★ STAR RATED ★

★ **Super live creek, 3 parcels:** A: 34 ac.; B: 34 ac.; C: 97 ac., no existing improvements. 75 % owner terms.

★ **21 level,** fertile acres, 18 room house, very good condition, barns, great horse potential, suitable for a training track. asking $145,000

★ **4 parcels:** A: 48.191 ac.; B: 46.70 ac.; C: 29.31 ac.; D: 10.37 acres, all adjoining, tree covered, rough hillsides, great hunting, views, well & septic, 30 minutes to San Antonio, low down, owner carry.

★ **Horses,** Horses, 15 ac. level, fertile soil, well, & septic, owner carry, low down, 15 years.

★ **Horses,** Horses, beautiful home on 21 ac., level & fertile soil, 4.6 mi. to track, asking $219,000.

★ **Horse set-up,** small house, large 8-stall barn, level, fertile 15 ac., low down, asking $125,000.

★ **4.7 ac.** Nice double wide 3-2-2, small barn, $69,900. terms, 30 minutes to 1604.

★ **Hill Country 100 ac.,** supper 3-2-2 stone home, guest quarters, Ranch, Hunt, Relax, Private. Asking $285,000.

★ **435 Ac.,** 2 BR house, level to hills, good sheep, goat, cattle & hunting ranch. Excellent terms by owners. Owner carry, Low down, Asking $900 per acre.

★ **Boat and fish** from your very own dock, 3 BR-2 BA, guest quarters. Neat & Beautiful. Just at $69,900.

Call Joe Russell for the Start Rated Properties
Day: 512-796-7731 Even: 796-4769

Large fenced lot, utilities at Wharton's Dock. Owner financed. 640-2181.

For sale: furnished cabin at Wharton's Dock. Albert Schwope. Phone 512-755-8044.

WHY PAY MORE?

Bandera Ranch Liquidation
5 ACRES - $12,995
HILL COUNTRY VIEWS
Giant Live Oaks
Electricity & Telephone
Paved County Roads
Texas Vet and Owner Financing
Low Fixed Rate!!
CALL NOW! Weekdays (512) 822-7834 Weekends (512)796-4384

NOTHING DOWN!

Lovely secluded 11.833 wooded hill country acres with central water, electric, no city taxes or maintenance fee, Wharton's Dock area. Livestock and mobiles OK! $1,935/acre; $299.48/ month. 751-2222 512-695-9763 5-mths

6 acres, Texas Vet tract. Good grass, beautiful live oaks. 1-257-7608. EE.

995 acres 5 miles from Bandera near race track. $575/acre. Contact Steve Watson, 512-454-0307. AZTEC Realty Company.

10 acres with water, electricity, septic, good fence, large stock tank, etc. 1 mi. N. of Bandera. **Owner Finance. 915-465-4795** after 6 p.m. 49-49c

BILL CASTLE
RANCH REAL ESTATE
RUDY ROBBINS, ASSOCIATE

3 BR 2 BA HOME In Indian Waters overlooking Doe Creek. $70,000.

3 BR 2 BA home on 2 lots at Twin Lakes. Fenced yard. Storage Bldg. $45,000.

2 BR with loft area, fireplace. Cypress St. **$39,500** Assumable note.

4.86 ACRES High over-looking Bandera. Old Silver Spur Night Club. Beautiful views of Medina River, Bandera and Countryside.

5 ACRES Castle Lake, $6,500.

5+ ACRES well, septic, electricity, partially fenced, near town. $17,500. Cash.

5+ ACRE CONTRACT PENDING Bandera. Owner finance.

6 ACRES with 3 BR 2 BA home. Barn and pens. Owner finance to qualified buyer. $70,000.

6 ACS. 10 min from Bandera. Water & septic included, owner financing. $500 down.

6.5 ACRES, fenced, well, septic. Owner financed.

THE PASS Lounge **SOLD** obile home on 8.76 ac. on Hwy. 173 N. $25,

8+ ACRES fronting Hwy. 1283. $29,000. Good terms.

8.5 ACRES off Ridge Route Rd.. assumable note.Make offer!

11 ACRES Pipe Creek. well, septic, electricity, phone, fenced. Make offer.

15 ACRES FM 470. About 6 mi. from Bandera. Fantastic view. $2,000 p/a., will go Texas Vet.

20 ACRES on FM 470 West of Tarpley. $1,500 p/a.

60 ACRES, 3 BR, 2 BA home with approx. 50 ac. in a coastal field. Located on a paved road

120 ACRES, fine 3 BR, 2 BA home, 3 strong creeks, lakes, ponds, beautiful views.

125 ACRES, between Tarpley & Utopia, on all-weather county road. **STRONG CREEK. LARGE** spring. Rolling hills with many trees. Fenced, well, septic. $1,100/ac. Terms.

198+ ACRES CONTRACT PENDING Level, pipe fences. $8,

215 ACRE Level, oaks, horse barn, small house, 2 wells, pipe fencing, near Tarpley. Terms.

415+ ACRES on Seco Creek. Spring fed tank, nice house. Good ranch at $1197 p/a. Terms.

491 ACRES Seco Creek. 2 dams, old lodge, horse barn, arena, field. 7 1/2% assumable note. $1000 p/a.

796-4766
1402 Cypress (Hwy. 16 South) Bandera, Texas 78003

DOROTHY HARDEN REAL ESTATE
796-3841

2 BR, 1 BA house in Bandera. W/D connections, carport. A bargain at $36,000.

2 WATERFRONT LOTS on Lake Medina. $15,000.

COMMERCIAL IN BANDERA. 10 Ac. busy location on Hwy. 16*with Medina River front. Owner financing & ready to develop, all or part. Call for information.

AT ALAMO BEACH ON MEDINA LAKE. 1 acre near water front with view. Good terms with owner financing. $25,000.

BUILD YOUR "Get away from it all" HOME on a lot at "Flying L" Buy now while I have lots a pre-parimutuel prices.

Let me help you find your property in Bandera County.

Bandera River Ranch 1/2 tracts. Heinen Rd. Corner of King's Ranch Rd. Below tax appraisal, $5,500 cash terms with 20% down, 7% balance to suit buyer. Call owner 1-980-4268.

For sale or rent: corner lot set up for mobile home, paved streets, two blocks out of the city. Call 796-4848 after 5 p.m.

Before you buy, let's compare.
Maybe I can save you some money on insurance:
- Life
- Homeowners
- Auto/Boat/RV
- Business

Joe W. McMullan
Insurance Agency Inc.
796-3733 1-800-343-9033
401 Main St. Bandera
Allstate
Allstate Insurance Company
Life and Health Affiliate
Allstate Life Insurance Company

10 acres, running creek. Large rock home, barn with stalls, good fences, 2 nice guest houses. Behind Bandera Downs. **796-4355** 4-4c

HORSES HORSES
14 ac., 3 BR, 2 BA home, 2-car garage, guest house, 2 small barns. 2 miles to track, owner will finance $100,000 at 9%x25 years. Total price: $189,500.Trade possible. Call Joe, **796-4769.** 53-TFC

Sell or lease: 9 acres, Pipe Creek, well, septic, utilities. Huge trees. 512-490-5075.

WHITNEY REALTY, INC.
1203 CEDAR ST. P.O. Box 1947
Bandera, Texas 78003
512-796-4497

REAL ESTATE SALES
We have many good properties for sale--ranches, residential and business properties.
CALL FOR INFORMATION
If you have a property you want to list for sale--please call.

Linda Scruby Real Estate
"Specializing in Horse Properties"
603 Main
P.O. Box 1809 512-796-3025
Bandera, Texas 78003 Fax 512-796-3026

Older 3 BR, 2 BA house on large lot on edge of town. New roof & septic. Asking price, $59,000

2½ Acres. Bandera Ranch Acres. Owner will finance.

10.8 Acres. Bandera Ranch Acres. w/ 2 BR, 2 BA mobile home w/master addn'l. Well, septic, utilities & 2 stg. bldgs. Asking price. $55,000

26 Acres. Highland waters. Well, cleared fields, large trees. $2,500/acre.

29 Acres. Pipe Creek Area. w/3 BR, 2 BA mobile home. Asking price: $81,500

75 Acres. Middle Pt. of Tarpley. Road frontage.

92 Acre Ranch. 4 mi. from Bandera. 3 BR, 2 BA house fenced, cross fenced. Ponds, orchard. Asking price. $240,000

215 Acre Horse Ranch. 12 miles from Bandera. Pipe pens, barn, 2 BR house, 2 wells. All cleared.

We have lots of people looking for RENTALS. If you have RENTAL PROPERTY, call us today! 31-4c

BANDERA
LEASING & MANAGEMENT CO.
- Do you own rental property?
- Are you maximizing your rental income?
- Have you lost $ due to vacancy or mismanagement?
- Is your real estate investment a liability or an asset?
- Who "qualifies" your tenants?

We have over 20 years experience in income producing properties, commercial and residential.
For FREE consultation, call real estate broker, Sharon, at 512-796-4122. 54-TFC

classifieds 796-3718

Deadlines: Wednesday Edition--5 p.m. Tuesday $1.75 per word, [illegible]

Real Estate

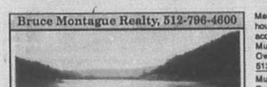

Bruce Montague Realty, 512-796-4600

405 ACRES Mickel Creek, lake, house, small orchard. 12 acres level field. The rest hilly, good springs in draws. Ag. exempt. NW of Medina. $995 p/a, all or part.

306 ACRES Seco Creek. Lake house, some level game proof fields. Some hills, all but 500' of perimeter is game proof. Ag-exempt. Off Hwy. 470 west of Tarpley.

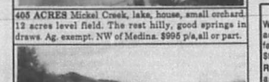

LOWEST PRICE LOWEST PRICE LOWEST PRICE
348 AC., ONLY $804/AC. Large lake, both sides of Medina Creek. Combination level & hills. Beautiful trees. **Resolution Trust Corp. Liquidation!**

★★ Neat, modern mobile home on 1 acre.
Beautiful lake view. $35,000.
Bruce Montague Realty, 512-796-4600

10 nice acres --fenced, very nice 3 BR, 2 BA home, guest house, good water well, garden and small barn. Highway frontage. Full price, $92,500 with seller terms.

Two nice lots in Highly Desirable "Bandera River Ranch." Water system, swimming pool, river access and much more. Full price, $19,900.

4,000 sq. ft. building on two nice corner lots in Bandera. Great potential for any kind of business in a growing town. Plenty of parking space. Three phase electric current. Priced to sell at $150,000. Good terms by owner after a reasonable down payment.

400 Acre rolling to level ranch. Excellent deer/ pool/fence on three sides. Live oak and post oak trees. Very little cedar. Nice lake site. Extra nice. Located approx. 12 mi. NW of Kerrville. Priced at $795 per acre with good seller terms.

20 Unit apartment complex plus laundry room & office. Located in the outskirts of Bandera. 100% rented & a good tax list. Excellent income & tax shelter. We will furnish profit as loss statement to serious buyers. Buyer must furnish financing. Asking $18,250 per unit.

Nice home on 92 acres. 2 BR, 2 BA. Many outbuildings.Small creek with several small lakes and ponds. Pear orchard, deer proof area with black buck antelope. Good access. The ideal retirement place where it's quiet and plenty of deer and fishing.

NOTICE! NOTICE! We have sold most of our listings and badly need reasonably price property to sell. If you really want to sell, come by my office OR CALL me 24 hours a day at 796-4337. Irvin. **These are all exclusive listings & broker participation is invited.**

Irvin Stevens Realty
Call 796-4337 anytime 48-52-c

GREAT BUSINESS OPPORTUNITY
in fast growing area, 6 min. from Bandera Downs. Rock home with business fronting Hwy. 16 in Pipe Creek. Apartment included. Owner Financing. **535-4853** 54-TFC

RIVER ACREAGE
with utilities and paved roads

6 miles to Bandera...Enjoy fishing and tubing on one mile of deep river.

- 3/4 Ac., view, trees, across street from River Front Park. $90/mo.
- 2 1/2 Ac., Horse O.K., river access. $153/mo.
- 1 1/2 Ac., with 145 ft. riverfront, trees, view, and fishing hole. $164/mo.
- 9% FIXED RATE with $1000 down. 54-60c

CALL NOW!! 751-2670
FIRST AMERICAN REALTY

Medina Lake restored lake house 2-story. Lake view and access 1 acre lot. Two wells. Must see to appreciate. Owner financed $35,000. 512-751-3365.

Must sell. Make offer Enchanted River Estates. 87x170 foot, with improvements, large trees across back, when walking distance from river track. 512-980-0452.

SALE

WHY BUILD? Like-new 2+ac., 4 mi. fr Bandera-Lg family Rm. 3 BR, 2BA, FP. $95,000.

RED BLUFF CREEK 10 ac. Hideaway, reduced $25,000. Call now.

HUNT. Relax or build on this scenic, secluded 10 ac. w/cabin. $35,000.

MEDINA LAKE PROPERTY Waterfront lots & homes.

2 LOTS Flying L Guest Ranch, $1000 ea. or $1500 both.

RETIRE OR RETREAT to this better than new 1800 sq.ft. and your very own babbling brook. Won't last long. $118,000.

BUILD on this scenic 1.5 ac. with share well. Near Pipe Creek. $12,000.

759 AC. near Bandera. 2 houses, barns, pens, am. lake, views, caves, fenced and cross-fenced, $1000 p.a.

COLDWELL BANKER, Cecle at 535-6248 or 512-249-2538. 53-1tc

EQUAL HOUSING OPPORTUNITY

All real estate advertising in this newspaper is subject to the Federal Fair Housing Act of 1968 which makes it illegal to advertise "any preference, limitation or discrimination based on race, color, religion, sex or national origin, or an intention to make any such preference, limitation or discrimination."

This newspaper will not knowingly accept any advertising for real estate which is in violation of the law. Our readers are hereby informed that all dwellings advertis...d in this newspaper are available on an equal opportunity basis.

Rentals

2 BR, 2 BA home and guest house on 10 acres. Tarpley area. $450/month. Also, 1 BR, 1BA very clean mobile in town. $300/month. Gay Guilott Realty. 796-3517/3518.

Moving? Free boxes while supply lasts. Braun Drug, 1114 Main St, Bandera.

1 BR furnished apartment, all bills paid. $350/month plus $250 deposit. No pets. Call 796-8305.

1 BR house with carport. Ideal for single. Near city limits. No children, no pets. 796-4804.

For rent in Bandera, 2 BR, 1 BA, large lot, $285 per month. Call 535-4899.

Trailer space for rent. 751-2036.

Furnished 1 BR, efficiency apartment in Pipe Creek. Single occupancy only, water furnished. $50 deposit, $230/month. 535-4552.

Apartment for lease. 2 BR, CH/A 6 month lease, $250/month, $150 deposit. 796-4260.

Polly Peak Road Storage
Polly Peak Rd. & Hwy. 16
535-4483
796-4291
Storage Units for Rent
OFFICE SPACE
800 sq. ft., All or part TFC

For rent: condominium. Fully furnished. 2 BR, 2 BA. Call Mr. Davis 796-7116 evenings or 1-512-349-5317 days.

Trailer spaces for rent in town. Call after 6 p.m. 562-3541.

Mobile Homes For Sale

Tax return delivers. Immediate delivery on new single- or double-wide mobile home with qualified tax return. Buy factory direct and save. 512-675-3900.

12 used mobile homes, 2/3 bedroom starting as low as $3,995. Call while they last 1-800-880-9002.

1992 Palm Harbor 5 BR, 3 BA, only $36,900 during our year end close-out. Call your tax return in three days and buy this huge double-wide from the largest factory-owned outlet in Texas. Call 1-800-880-9002.

Get your tax return in three days with us and buy this new 1992 double-wide only $195.08 per month, 10% down and 10.75% APR oac. Hurry 3 left at the factory. Call 1-800-880-9002.

Zero cash down. Buy any new single- or double-wide at the Palm Harbor Factory Discount Center. No cash down with qualified trade. 1-800-880-1740.

Modular with attached garage in River Front Subdivision — Kerrville. New paint, new carpet, den with fireplace. Call 1-800-275-3710.

Hunting & Fishing

Deer lease wanted. Utopia, Vanderpool, Lakeside area. 1-4 hunters. Call collect after 4 p.m. 713-489-6067.

DEER LEASE WANTED
4-6 hunters
S.A. phone 558-4535
696-2160 51-4tc

Fertilized coastal and hay grazer. Square and round bales. Priced right. Deliveries available. Hix Ranch (Near FM 3240 and FM 2828). Dickie Hicks. 796-8297.

Fertilize green hybrid Sudan round bales, $25 per bale. Nights Bode Browning 796-3990.

Hay for sale: High quality fertilized Coastal & Hygeri square bales. Round Hygeri bales also available. 751-2069. Randy Schott.

For sale, Hay. Call 796-4734 or 535-4795.

The #1 hay of all kinds. New peanut hay. Cheap prices, delivered. 512-663-3712.

Will Buy Horses
of all Kinds
1-685-3361
796-4271 39-TFC

ATTENTION RANCHERS:
Small company owner is seeking one hunting lease. I don't smoke or drink and I can provide my own living facilities. Prefer 1000+ acres of gentle terrain. Call 214-324-4200. 23-tnTc

SALE!
$10.95
January thru February
APPLE TREES
Now is the perfect time to plant apple trees.
Pick apples in your own backyard!
Famous Dwarf Apple Trees produce apples within 18-24 months.
Have apple pie by fall!
From the pioneer of the Texas Apple Industry...
LOVE CREEK ORCHARD
Trees located at
THE CIDER MILL & COUNTRY STORE
Main St., Medina
512-589-2588
MEDINA-The Apple Capital of Texas!

For sale: gentle horses and tack. Call 796-3628 after 2:30 p.m.

Hybrid Sudan hay for sale. $2.25 per square bale in barn. 535-4875.

Appaloosa horses for sale. New and used. Call 512-535-6256.

Can I save you money on homeowners insurance?
Call and compare.
Phone Allstate and compare your present homeowners insurance price and coverages with ours. Maybe I can save you some money.

Joe W. McMullan
Insurance Agency Inc.
796-3733 1-800-343-9033
401 Main St. Bandera
Allstate
Allstate Insurance Company

ROUND BALES HAY GRAZER
DELIVERED
796-4248 35-tfc

Tractors and Equipment
New & Used

Parts, Sales And Service
Fredericksburg Equipment
Hwy 87 South
Fredericksburg
Texas
512-997-7533

Yard sale Saturday, Feb. 29, 9 a.m. to 6:30 p.m., weather permitting. Antiques to junk. 20 River Ranch Road in Bandera River Ranch. Please no early birds.

Garage sale: Saturday at the corner of San Angelo and Dallas 9 a.m. until ? Two baby beds, stereo, answering machine, toddler clothes, house shoes, white French provincial full-size bed and night stand. Lots for sale.

Miscellaneous For Sale

Lighting fixtures, 6 tulip lights. 1 spot, must see to appreciate, $50. **Circular saw,** Sears craftsman, 7 1/4 inch, 2 1/4 h.p. with carrying case and blade, like new, $40. 751-3761.

Oak firewood 796-4939.

For sale: round wood table with leaf and four upholstered chairs. 796-3226.

Fiber glass camper for SWB pick-up $120. Call 751-2422.

Lighting fixtures, 6 tulip lights. 1 spot, must see to appreciate, $50. **Circular saw,** Sears craftsman, 7 1/4 inch, 2 1/4 h.p. with carrying case and blade, like new, $40. 751-3761.

FEB. SPECIAL
3/4 ct. diamond in classic solitaire 14 kt. yellow gold ring. $755
Mastercard, VISA, 10% down, layaway.
535-4689 or leave message. WJ IMPORTS 53-TFC

Smith and Wesson .38 special revolver $149. 1947 Ford 2-door sedan, needs restoring, best offer. 1960 Ford pick up, good for parts. Ford 3- & 4-speed truck transmission. 1979 Ford 400 cubic inches, motor not running. 1969 Ford flat-head V-8 motor with 3-speed overdrive. Large iron floor jack — needs seal. $40. 751-2467.

Home gym, Marcy EM-1 model with all attachments. Good condition $399. 512-966-3481, after 5 p.m.

Two 1987 Polaris 4-wheelers, low mileage, excellent condition. 796-4526.

White, 2-horse bumper pull trailer, some rust, $800 OBO. Leave message. 589-2863.

Moving? Free boxes while supply lasts. Braun Drug, 1114 Main St. Bandera.

Close outs - one of a kind, many marked down $50 and more. One only 48" plant TV in cabinet was $2,299 now $1,719.99. One evaporative cooler was $497.99 now $399.99. Email fans, heaters, lawn mowers, etc. If you bring this ad with you - you will receive another 5% off marked price. While quantities last only. Ad must be original. One to a customer. Sears 401 12th St. Bandera, TX 78003.

Ski boat — 16-foot, 4-cylinder, 120 HP in outboard, good condition, $2,000 OBO. 796-8467.

FIRST TIME EVER SALE!!
January thru February
For the first time ever purchase a native big-toothed maple tree at a reduced price. For a limited time only!
LOVE CREEK ORCHARD
offers 5-gal. maple trees for only
$29.95
Now is the perfect time to plant this fast-growing, low maintenance, colorful native.
The tree Lost Maples is famous for is on sale at
THE CIDER MILL & COUNTRY STORE
Main St., Medina
512-589-2588

Rare Bandera history reprint of Guthrie "Descriptive Account of Bandera City and Bandera Co." 22 pages. Paper covers. $5.40 F.S. White, Box 3686, Bryan, TX 77805.

OAK WOOD SPLIT & ROUND WOOD
796-3935
after 5, or anytime Sat./Sun.
45-tfc

Challenger auto lift, good condition. $2,500 installed. 751-2402.

SEARS SIDE BY SIDE REFRIGERATOR, 30-inch electric stove, GE washer, Kenmore dryer, all guaranteed. Call 512-792-4464.

For sale: two 7-foot ice cream freezers. 796-4393.

Like new console piano. Used very little. Cash or will finance with good credit and small down payment. Can be seen locally. Serious inquiries only. Call 1-800-635-7611.

Hammond Spinet organ, antique wooden standard size baby bed, set of 8 Grand Broque sterling silver, solid walnut stereo cabinet. 562-3276.

Metal Mart Special: steel roofing 26 cents, per square foot. 6-inch steel purlin, $1.08 per linear foot. 1-800-677-2516.

Oak firewood 796-4939.

Steam clean three rooms. $24.95. 1-800-776-4796.

MASON SHOES. Men's and women's. Dress, work, boots, and sport. Call W.A. Stewart for appointment. (512)796-3348.

JEWELRY REPAIR, stone setting, watch, clock repair, **JEWELRY APPRAISAL,** custom jewelry designs. SCOR-PIO JEWELRY, 300 Montague. Tuesday thru Friday 10-6:30. Saturday 10-2. 796-4968.

Bev's Leathercraft. Hand-tooled leather goods, rattlesnake crafts, deerskin vests and chaps, repair horse tack, race program covers, holsters. Beverly Modgling, Box 174, Medina 78055, 512-589-7128.

Printer and typewriter ribbons. Bandera Bulletin.

Stamp needs. Will pay dealer-ery. (Special stamps take longer.) The Bandera Bulletin. 796-3718.

Cars & Trucks

1987 Toyota Corolla, 4-door, white, auto, air, one owner, wife's car, excellent. $3,995.

1967 Dodge Coronet 500. Motor needs work. $300 OBO. 796-8171. Pat Townsend.

1989 Chevrolet Cavalier 2-door, silver, 42,000 miles. $4,800 or qualify to assume payments of $180 per month through GMAC. 535-4487.

1987 3/4-ton Chevrolet pick-up. Fully loaded, standard, four-speed, good tires, two-tone tan. $6,000 - call 796-7274 after 6 p.m.

1978 Lincoln Town Car, very clean, low miles. 796-7351.

For sale: 1963 Falcon. 43,000 miles. Runs good. 65% restored. $1,500 OBO. Call 796-3687.

Rec. Vehicles

40-foot mobile villa with tilt out, excellent condition, awning completely furnished, Queen-size sofa bed, queen-size bed and bedroom, washer and dryer, new tires. Must see to appreciate. Reduced for quick sale. $8,500. 796-3840.

Custom motor home. Ford Explorer, loaded, like new. Cost $32,000, must sell, best offer. 796-4793 noon/evenings.

1984 Rockwood motorhome 27-foot, fully contained, microwave oven, 50,000 miles, $15,800. 535-4487.

TexSCAN
Statewide Classified Advertising Network
Advertise in 283 Texas newspapers for $250. Reach more than 3 MILLION Texans. Call this newspaper for details.

HAPPY JACK MANGE LOTION: Promotes healing & hair growth. America's finest hot spot, fungus on dogs & horses without prescription. At Farmland & Double Circle Co-Ops & better feed stores.

DEER HUNTERS SPECIAL! 25 acres $795/each, wooded, excellent hunting, adjoins paved road. Texas veteran or owner financing, prime acreage. Fox Realty, 500 Buchanan Dr., BURNET, TX 1-800-725-3699.

ARE YOU COLLECTING PAYMENTS on real estate you've sold? We'll give you cash now for these payments! Call National Fidelity Corporation today! 1-800-364-1072.

YAK-16A (CHINESE MILITARY CJ-6A); all-metal Warbird, retract tricycle gear, flaps, 285HP radial motor, controllable prop, US $45,000 delivered USA. Marcus Bates, phone 915-333-2121, FAX 915-563-5833.

MAKE A FRIEND.... FOR LIFE! Scandinavian, European, Yugoslavian, Australian high school exchange students... arriving August ... host families needed! American Intercultural Student Exchange. Call toll-free 1-800-SIBLING.

WOLFF TANNING BEDS: New commercial-home units from $199. Lamps, lotions, accessories. Monthly payments low as $18. Call today. FREE NEW color catalog. 1-800-228-6292.

BAHAMA VACATION: 5 days, 4 nights vacation, includes 6 hr. cruise, for two, $275. Call now while they last. 1-800-947-4554.

DRIVERS: KLLM INC., Dallas and Houston terminals are now hiring experienced tractor trailer drivers to run 48 states and Canada! Call 1-800-925-5556, Monday-Friday.

FIRST CLASS MACHINIST, engine lathe, horizontal boring mill, and CNC lathe. Benefits: Group insurance, retirement, profit sharing. Mark's Machine Co., Inc. El Campo, 409-543-9204.

DEALERSHIP LOG HOMES. America's finest log home manufacturer needs quality wholesalers. Earn excellent profits. Full or part-time. Lifetime warranty. Call Nancy for free kit. 1-800-321-5647. Old Timer Log Homes, Mt. Juliet, TN.

COVENANT TRANSPORT: Hiring tractor trailer drivers. New equipment coming in! +1 yr. OTR. •Teams 27-31¢ •Incentives •Benefits •Minimum age 23 •Single 19-22¢ East coast pay. 1-800-441-4394.

FREE INFORMATION .... Make a profit. Make lots of money! Unique network marketing opportunity offers substantial income without investment or risk. Call free: 1-800-767

classifieds 796-3718

Deadlines: Wednesday Edition--3 p.m. Tuesday

11¢ per word; $2.75 minimum

Rec. Vehicles

FOR SALE: 1985 28 ft. Shasta Travel Trailer. Air, non-smoker, many extras. Excellent condition. Will consider trade. Can be seen at Jellystone RV Park, lot #6. 84-12p

Help Wanted

Laborers wanted for asphalt work. 535-4725.

Part-time help. Friday, Saturday, and Sunday. Stocking and cashiering. See Arin at Mini-Mart, Bandera.

Afternoon pre-school teaching position open. Approximately 20 hours/week. Must be flexible. Imagination Station 535-4028.

Bar and kitchen help needed. 796-3708.

Help wanted: responsible child care. Well-behaved 5 year old. Weekends. Tarpley area. 562-3474.

Now hiring immediately energetic, out-going person needed for front desk position. Office background needed. Stop by the Flying L Guest Ranch and fill out an application today.

Lakewood Owners Association. Seeking bids for ground and pool maintenance. Call 751-3150 for information.

The Bandera Nursing Home is now accepting applications for the following positions: LVN 3-11/11-7 shifts available, RN for weekends, 8 hr./day. Competitive wages offered. Call Linda Trout. RNDON at **512-796-3767.** 41-TFC

Wanted — person experienced with ranch work and horses. Send resume to Horseman needed, P.O. Box 697, Bandera, TX 78003

Wanted: cook to work on a ranch for groups. Call 796-3037.

Telephone Company Jobs. Start $7.80-15.75/hour, your area. Men and women needed. No experience necessary. For information, call 1-900-740-4561. ext. 8022. 6 a.m. - 8 p.m. - 7 days — $12.95 fee.

We'll pay you for easy tabulating work from home! Up to $106 paid daily. Call 1-900-9 7 6 - 7 3 7 7 ($1.49/min/1 Byears+) or write: PASEE - R188, 161 S. Lincolnway, N. Aurora, IL 60542.

U.S. Postal Service needs you! Now hiring your area, not just a job, a career. Starting pay $11.41 to $14.90/hour. No experience necessary. Application and exam info., 1-800-572-0943 ext. 100.

Services

CREDIT PROBLEMS? Financial freedom program. Personal debt consolidation up to $75,000. Repair or establish credit. 24 hour approval. No credit or collectable required. Call toll free 1-800-749-9900.

Dressmaking, alterations, lessons, and refurbishing. 535-4130 ask for Margie.

Housecleaning dependable, honest, references. Call 751-3394.

Building contractor, complete house, additions and repairs. Fast service. Jon Murrell 796-3891.

Jewelry manufacturing, custom design and repairs. Jo's Originals. 796-3891.

CEMETERY WORK Monuments , curbing, coping, leveling & monument repair. 796-3127, Jack.

TEJAS Mobile Engine Service
February-Spring Tune-Up Special!
PUSH MOWERS: Change oil, sharpen blade, adj. carb & set RPM speed, change air filter, points, condenser & spark plug. $18.95 plus tax.
RIDING MOWERS: Tune-up, sharpen blades, adj. carb & set RPM speed, change oil, spark plug, points & condenser, air filter & adj. belts, grease. $22.50 plus tax.
FREE PICK-UP & DELIVERY
7-11 am/6-10 pm Mon.-Fri.
796-4149 51-48p

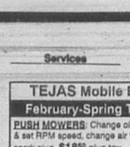

Steam clean three rooms. $24.95. 1-800-778-4798.

Appliance Repairs. Check out our reasonable prices. Heating systems serviced. All major appliances-microwaves. Nearly all vacuum bags and belts. 796-3127.

Bandera Handyman. Pipes wrapped, screens and window repairs, carpentry, roofing; shingle or metal. Electrical and plumbing repairs. Sewage lines cleaned and repaired. All painting and dry wall work. 796-3127. Good quality work at fair prices.

Professional VHS Editing Service: Simple editing, copying, 2 channel audio dubbing. Apple Macintosh hardware and software consulting. Call Ard Richardson at Indian Spring Ranch. (512) 535-4542.

Piano lessons. Ron English. Enroll now for pre-school specialized music at Pipe Creek/Bandera day cares. 1-800-484-1059 security code 2057.

General Home Repair: yard and ranch fence, additions, cabinets & general remodeling. Call Joe Sides at 589-7724.

12345678
IMAGINATION STATION
Learning Center
PIPE CREEK
FEBRUARY CURRICULUM :
Transportation: by Land, Rail, Water & Air!
Letters: Uu, Vv, Ww, Xx
Numbers: 20, 21, 22, 23
Bible Lesson: How do we Worship?
535-4028
ABCDEFG

SMALL ENGINE REPAIR
Portable Generator Chain Saw, Lawn Mower, Small Tractor, Tiller
RV REPAIR
All appliances, Plumbing & Electrical
DKL Enterprises
1202 Hackberry
796-7456 85-13p

LAWN SERVICE Lawn maintenance, tree trimming, landscaping, grass planting, brush hauling & fertilization. 7 years experience. Dependable. Call Mike Allen 535-6265 30-tfc

Call Joe McMullan and compare before you buy.
Maybe I can save you some money on top-quality protection, whatever your insurance needs.

Joe W. McMullan
796-2727 1-800-543-0022
401 Main St., Bandera
Allstate®

Wanted

8x24 to 8x28 foot travel trailer $1,500 cash. 796-4656.

18-year-old male seeks ranch work. I want to work with horses and cattle. Two year experience working with horses. Call Mike at 512-822-3125, Von Ormy, TX.

Wanted: apartment-sized or 30-inch gas range. Call 796-4543 or 796-4993.

Indian arrowheads wanted. San Antonio collector paying top dollar. 512-681-1870.

Wanted: Travel trailer, motorhome, boat, motor ready to go or in need of repair. Must be reasonable. 751-3665.

ARROWHEADS
Wanted: Indian Arrowheads. Pay Top Dollar.
535-6305 84-12p/tfc

Pets

Beautiful full-blood Labrador puppies. Blacks and yellows, shots, wormed, de-clawed. $100/males, $125 females. 535-4616 or 512-223-4081 (work).

Wolf/Malamute hybrids registered. Puppies, young adults/stud service. 751-2505.

POODLES & PALS
9 a.m. to 5 p.m.
For appointment call 796-4357

Also Boarding Kennels
Indoor—Outdoor Runs
Call 796-3450

Miscellaneous

Basic Sewing Instruction. Whether you want to learn for yourself or if you buy materials for a seamstress. March 7 at 9 a.m. Patriot Heights 5000 Fawn Meadow, San Antonio, Texas. For more information call 1-512-535-4130, $5 fee.

Thousand Trails Camground, unlimited membership, nation-wide. Original owner, no transfer fee. Asking $4,000. 512-751-3359.

Moving? Free boxes while supply lasts. Braun Drug, 1114 Main St. Bandera.

ROUND TRIP AIRFARE
$199/person
Anywhere in U.S., Canada, Mexico or Caribbean Islands
$399/person
for Europe or Far-East
713-784-0697 77-tfc

W.J. Imports available now. All jewelry repair work done quickly and inexpensively. Pick up and delivery Pipe Creek/Bandera areas. Jan Verheist 535-4689.

We can handle your **RUBBER STAMP** needs. 2-3 day delivery. (Special stamps take longer.) The Bandera Bulletin. 796-3718.

FREE old newspapers. For moving, painting, mulch, animal bedding or any other reason. Pick up on Thursday or Friday or as available. Bandera Bulletin, 1116 N. Main, Bandera.

Junk Jewelry, costume jewelry bought & sold. Clean out that old jewelry box and call me. Specially old rings, glass beads, silver & gold also. Call 796-4529.

NATIONAL BUILDING SYSTEMS COMPANY has dealership available in select areas. Complete product lines from Rural Steelwood Buildings to Commercial/Industrial all steel buildings. Call 303-758-4135, ext. 401. 51-tfc

Public Notices

ATTENTION LAKE-HILLS VOTERS--
The correct location for voting Box #4 in Lakehills is the Lakehills Civic Center. I apologize for the error and thank you for the calls indicating your interest and support.
Janet Cave

Position open
Bandera County is accepting applications for a custodian of county buildings. Job description and application blanks may be obtained at the office of the county judge in the Bandera County courthouse. Completed applications will be accepted in the judge's office through March 3, 1992.

Notice of Directors Election
To the registered voters of Bandera County FWSD #1 Pebble Beach Subdivision, Texas:
Notice is hereby given tat the polling places listed below will be open from 7 a.m. to 7 p.m., on May 2, 1992 or voting in a directors election, to elect 3 board members.
Locations of polling places: Bandera County Fresh Water Supply District #1 Office Building
18 Water View Drive
Pebble Beach #1 Subdivision
Bandera County, Texas
Early voting by personal appearance will be conducted each weekday at The Bandera County Fresh Water Supply District #1 Water Board Office between the hours of 8 a.m. and 1 p.m. beginning on April 9, 1992 and ending on April 28, 1992.
Applications for ballot by mail shall be mailed to:
Louise Mays c/o Bandera
County FWSD #1
HC04 Box 2342
Lakehills, Texas 78063
Applications for ballots by mail must be received no later than the close of business on April 28, 1992.
Issued this 13 day of February, 1992.
Wilbur L. Bradford
President, BCFWSD #1

Aviso De Eleccion
A los votantes registrados del Bandera County FWSD #1 Pebble Beach Subdivision

Public Notices

Texas:
Notifiquese, por las presente, que las casillas electorales sitados abajo se abriran desde las 7 a.m. hasta las 7 p.m. el May de 2 de 1992 para votar en la Eleccion para elect 3 board members.
Direccion de las casillas electorales
Bandera County Fresh Water Supply District #1 Office Building
18 Water View Drive
Pebble Beach #1 Subdivision
Bandera County, Texas
La votacion en ausencia en persona se llevara a cabo de lunes a viernes en The Bandera County Fresh Water Supply District #1 Water Board Office entre las 8 a.m. de la mesana y las 1 p.m. de la tarde empezando el April 9, 1992 y terminando el April 28, 1992.
Las solicitudes para boletas que se votaran en ausencia por correo deberan enviarse a:
Louise Mays c/o Bandera County FWSD #1
HC04 Box 2342
Lakehills, Texas 78063
Las solicitudes para boletas que se votaran en ausencia por correo deberan recibirse para el fin de las hora de negocio el April 23, 1992.
Emitada esta da 13 de February, 1992.
Wilbur L. Bradford
President, BCFWSD #1

Notice of test of automatic tabulating equipment
Notice is hereby given that the automatic tabulating equipment that will be used in the Primary Election of the Democratic Party on March 10, 1992, will be tested on March 5, 1992, at 10 a.m. at the Bandera County Courthouse to ascertain that it will accurately count the votes cast for all offices. The testing is open to the public.
Mary B. Autry
County Chair

Notice of test of automatic tabulating equipment
Notice is hereby given that the automatic tabulating equipment that will be used in the Primary Election of the Republican Party on March 10, 1992, will be tested on March 5, 1992, at 10 a.m. at the Bandera County Courthouse to ascertain that it will accurately count the votes cast for all offices. The testing is open to the public.
Gary Johnston
County Chair

Notice of Application filed with the Texas Water Commission for the Transfer of the Certificate of Convenience and Necessity of Rio Vista Water Company to Blue Medina Water Supply Corporation in Bandera County, Texas
Rex A. Homeyer Jr., president of the Blue Medina Water Supply Corporation, has filed an application with the Texas Water Commission to transfer: Rio Vista Water Company, Bandera, County to Blue Medina Water Supply Corporation. The transfer includes the following subdivisions: Medina River Ranch and Rio Ranchero.
The area being transferred is approximately seven miles south of Pipe Creek, Texas and is generally bounded by the Medina River on the south and west and Cypress Point Road on the north.
This transfer will have the following effect on the rates and services presently provided to these customers:
Service will be provided using the same physical facilities with some modification, a complete new board of directors and a paid bookkeeper.
Persons who wish to intervene or, comment should write the:
Texas Water Commission
Rates Section, Water Utilities Division
P.O. Box 13087
Capitol Station
Austin, TX 78711-3087
within 30 days from the date of this publication or notice, whichever occurs later. No public hearing will be held on the application unless a request for hearing is received. Only those individuals who submit a written request will be notified of hearing schedules will receive notice if a hearing is scheduled.
Rex A. Homeyer Jr.
Blue Medina Water Supply Corporation

Applications accepted
The Juvenile Probation Department is accepting applications for the position of case management specialist.
Minimum qualifications are:
1. An associate degree or 60+ college credits.
2. Must be at least 21 years of age.
3. Good moral character.
4. Be able to work flexible hours.
Interested applicants should call Frank Garcia at 512-426-5171 Monday through Friday between the hours of 9 a.m. and 4 p.m. Applicants will be accepted until 4 p.m. March 9, 1992.
The Bandera and Medina County Juvenile Departments are equal opportunity employers.

Notice to Defendant
Notice to defendant: "You have been sued. You may employ an attorney. If you or your attorney do not file a written answer with the clerk who issued this citation by 10 a.m. on the Monday next following the expiration of 42 days after the date of issuance of this citation and petition, a default judgment may be taken against you."
To Dixie R. Ladlow, residence unknown, if deceased, the unknown heirs of same, their heir and legal representatives Defendant, Greeting:
You are hereby commanded to appear by filing a written answer to the Plaintiff's Petition to Partition Real Property Petition at or before 10 a.m. of the Monday next after the expiration of 42 days after the date of issuance of this citation the same being Monday the 30th day of March, A.D., 1992, before the Honorable 216th District Court of Bandera County, Texas at the courthouse of said county in Bandera, Texas. Said Plaintiff's Petition was filed in said court on the 14th day of February A.D. 1992, in this case, numbered 5382-92 on the docket of said court, and styled, James W. Carroll Plaintiff, vs. Dixie R. Ladlow, whose place of residence is unknown to plaintiff, and if the said be deceased, the unknown heirs, their heirs and legal representatives.
The names of the parties to the cause are as follows:
James W. Carroll are Plaintiffs and Dixie R. Ladlow, unknown heirs and representatives are Defendants.
A brief statement of the nature of this suit is as follows, to-wit:
The Plaintiff and Defendant each own one-half interest as beneficiaries in the foregoing property as is more fully shown by Plaintiff's Petition on file in this suit.
The officer executing this writ shall promptly serve the same according to requirements of law, and the mandates thereof, and make due return as the law directs.
Issued and given under my hand and the seal of said court, at office in Bandera, Texas, this the 14th day of February A.D. 1992.
Attest:
Bernice Bates, Clerk,
District Court, Bandera County, Texas.
By Bonnie Bruce, deputy.

Constable's Sale
The State of Texas
County of Bandera
Notice is hereby given that by virtue of a certain Execution and Order of Sale issued our of the Honorable 37th District Court of Bexar County on the 6th day of January, 1992, by David J. Garcia, Clark of said 37th District Court for the sum of Thirty-Eight Thousand, Two Hundred Eleven and 10/100 Dollars ($38,211.10) in favor of Stella Ortiz Kyle's attorneys, Oscar C. Gonzalez and Manuel G. Escobar, Jr., plus Four Thousand, Five Hundred and 00/100 Dollars ($4,500) in favor of [illegible] under a judgement issued the 14th day of March 1990, bearing interest at the rate of zero percent (0.00%) per annum from date of judgement, in a certain cause in said Court, No. 89-CI-11065, Vol. 857A, Page 0082-0096 and styled Stella Ortiz Kyle vs. Peter Woodrow Kyle, Jr., placed in my hands for service, I, Ernest C. Reich, III, as Constable, Precinct 2, of Bandera County, Texas did, on the 7th day of January 1992, levy on certain real estate, situated in Bandera County, Texas described as follows, to-wit: Being 0.368 acres of land known as Tract 5 out of Original Survey No. 234, Abstract No. 1765, a partition out of a 4.449 acre tract, located in Lake Medina Highlands Subdivision, Bandera County, Texas; the property of H.B. Lassere; being more particularly described by metes and bounds as follows: Beginning at a 1/2" iron pipe set along a line adjoining, to the East, Tract 4 of the aforementioned 4.449 acre tract, being the northeast corner of the property herein described; Thence S. 04 degrees 05'00" E. 81.98 feet, along a line adjoining said Tract 4, passing at 62.45 feet a 1/2" iron pipe set, to a point; being the southeast corner of the property herein described; Thence according to a mathematically adjusted traverse run by R.H. Parkinson (Registered Public Surveyor No. 218) September 1959; S. 84 degrees 46'50" at 240.25 feet along the 1084.00-foot contour line to a point at the southwest corner of the said 4.449 acre tract, being the southwest corner of the property herein described; N. 05 degrees 51'42" W. 67.44 feet, along the 1084.00-foot contour line to a point, being the northwest corner of the property herein described; Thence East, 115.47 feet, along a line adjoining proposed walkway to the north, to a 1/2" iron pipe set at corner; Thence N. 73 degrees 41'12" E. 130.07 feet, along a line adjoining proposed walkway to the north, to the Point Of Beginning, said land being shown on plat marked Exhibit "A", attached hereto and made a part hereof and being Tract No. 5 on said plat; Also that certain proposed fifteen foot (15') driveway containing 0.033 acre, lying between Lots 4 and 6 as shown on said plat, subject to an easement six (6') feet wide across the south end of said driveway granted to Chester Allen Kiefer, his heirs and assigns, for access to the six foot (6') walkway lying between Lots 5 and 6 as shown on said plat. Said property is levied upon as the property of Peter Woodrow Kyle, Jr. and that on the first Tuesday in March 1992, the same being the 3rd day of said month, at the court house door, of Bandera County, in the City of Bandera, Texas at 10:00 o'clock a.m. by virtue of said levy and said execution and order of sale, I will offer for sale and sell at public vendue, for cash, to the highest bidder, all the right, title and interest of the said Peter Woodrow Kyle, Jr. in and to said property.
And in compliance with law, I give this notice by publication, in the English language, once a week for three consecutive weeks immediately preceding said day of sale, in the Bandera Bulletin, a newspaper published in Bandera County, Texas.
Witness my hand, this the 8th day of January, 1992.
Ernest C. Reich, III
Constable, Precinct 2, Bandera County, Texas

Notice of Constable's Sale
The State of Texas
County of Bandera
Notice is hereby given that by virtue of a certain Writ of Execution issued out of the Honorable Bexar County Court at Law No. 7; on the 30 Day of December, 1991, by Robert D. Green, County Clerk of said Bexar County Court at Law No. 7 for the sum of Twenty Thousand, Four Hundred Ten and 67/100 Dollars ($20,410.67) plus $6,800 attorney fees, and $98 costs by virtue of a judgement issued the 14 day of February, 1991, bearing interest at the rate of ten percent (10%) per annum from date of judgement, in favor of Alside, Inc., d/b/a Alside Supply Center of San Antonio, in a certain cause in said court, Numbered 191,502, styled Alside, Inc., d/b/a Alside Supply Center of San Antonio vs. Davis Building Materials, Inc., Joseph E. Davis and Georgia L. Davis, jointly ad severally, placed in my hands for service, I, Ernest C. Reich, III, as Constable, Precinct 2, of Bandera County, Texas did, on the 6th day of January, 1992, levy on certain real estate, situated in Bandera County, Texas, described as follows, to-wit:
Lots 1 and 2, Block 106, Subdivision "K", Avalon Ranch, a subdivision situated in Bandera County, Texas.
And levied upon as the property of Joseph E. Davis and Georgia L. Davis, and that on the first Tuesday in March, 1992, the same being the 3rd day of said month, at the courthouse door of Bandera County, in the city of Bandera, Texas at 10:30 a.m. by virtue of said levy and said execution, I will offer for sale and sell at public vendue, for cash, to the highest bidder, all the right, title and interest of the said Joseph E. Davis and Georgia L. Davis in and to the said property.
And in compliance with law, I give this notice by publication, in the English language, once a week for three consecutive weeks immediately preceding said day of sale, in the Bandera Bulletin, a newspaper published in Bandera County, Texas.
Witness my hand, this 8 day of January, 1992.
Ernest C. Reich, III
Constable, Precinct 2, Bandera County, Texas

Happy LEAP DAY!

Business Directory 796-3718

AIR CONDITIONING

Air-Con Mechanical Contractors
•Heating •Air Conditioning
•Sales • Service
• Installation
•Sheet Metal Fabrication
DAVID HEEP, Owner
Bandera, Texas 78003
512-796-4310 512-796-4964 87-tfc

D'SPAIN SALES & SERVICE, INC.
804 Eleventh St. Bandera, Texas 78003
AIR CONDITIONING
TRANE CARRIER
Office: 796-3697
Wiley: 796-8250 Ray: 796-3426
Lic. No. TACLB001925

SERVICE AND INSTALLATION — ALL MAKES AND MODELS
Texas Air Systems Htg. & A/C
RAY CHOATE
512-796-4317
LIC # TACLB004308
Serving Bandera & Surrounding Area 48-8spd

ANTIQUES

American Antiques
Blue Willow
Unique Gifts *Buy and Sell*
COUNTRY ACCENTS
Hwy. 16 5 mi. S. of Bandera Downa
512-535-4979 65-tfc

APPLIANCES

D'SPAIN SALES & SERVICE, INC.
804 Eleventh St. Bandera, Texas 78003
APPLIANCES
KITCHENAIDE FRIGIDAIRE JENN-AIRE
Office: 796-3697
Wiley: 796-8250 Ray: 796-3426
Lic. No. TACLB001925

BUILDING MATERIALS

Building Materials
HEVENOR LUMBER COMPANY
1300 N. Main, Bandera
796-3709
7:30-5:00 Mon.-Fri.
8 to Noon Sat.
Large selection of lumber including construction & "D" grade, pressure treated & rough cedar. Several plywood grades, builders hardware, panelings, sidings, farm-ranch fencing, gates & posts, insulation, roofing products, concrete & mortar mixes. Regular & masonry cement, cinder blocks & reinforcing steel. Plumbing and electrical supplies, fasteners for mile near anything. Windows & doors. Hand tools--Makita power tools & parts. Negley/Coronado paints & stains, guttering and flashing, sheet rock, Duo-fast nails & staples, swimming pool & spa chemicals & lots more.
Hevenor Lumber Co.-- where quality is the best value!
Delivery available. 51-tfc

BUILDING/REMODELING

FINE HOMES, ADDITIONS & RESTORATIONS
for the discriminating homeowner.

"The Company Where QUALITY Stands Out."
BANDERA BUILDERS, INC.
535-4313
Construction Management and Consultation — VA Approved Builder 87-tfc

We put our trust in the master builder...God.
C.J. Construction Company
Specializing in
Painting, Roofing, remodeling, Additions, New Buildings
Ask About Our New Tree Trim Service
Free Estimates--Please Call
512-792-4037 1-800-358-6208

CARPENTER CONTRACTOR
Complete Homes, New, Remodel, Repair
SMALL or LARGE JOBS
27 yrs. experience, Free Estimates
QUALITY WORK at REASONABLE RATES
Call Don Glenn 796-8107

CARPENTRY, ROOFING, PAINTING
That You Can Afford!
Years of experience
Quality Work Guaranteed
Day or Night
No Job Too Small
Call Ron at 796-7380 51-12p

"Will Beat Anyone's Price"
H & H FIREPLACES
Installation--Repair--Cleaning
FREE ESTIMATES
Zero Clearance Fireplaces
Mike Holan
512-796-4311 Bandera, Texas 51-12p

FREE ESTIMATES
Joe Ortiz Construction
Building and Remodeling From the Ground Up
Remodeling Restoration or Turnkey
25 Years Experience
Rt. 1 Box 37N2
Medina, Texas 78055 512-589-2561 43-tfc

REMODELING & HOME REPAIRS
Additions, Cabinets, Painting
Roofing, Decks
Mobile Home Skirting & Repairs
Fencing of all kinds
FREE ESTIMATES JOHN HUTCHESON
796-3679

CLEANING SERVICE

Steam & Shampoo
No Hidden Cost
$8.95 Per Room
Two Room Minimum
$25 min. charge in Bandera
Michael's Carpet Cleaning
796-7263 Bandera 51-tfc
We can get the *MUD* out!

BONDED 15 YRS. EXPERIENCE
QUEEN'S JANITORIAL SERVICES
Get the BEST for less!
A Bandera Business.
RESIDENTIAL--COMMERCIAL--FREE ESTIMATES
Karen Answering Service
796-3667 796-3913 43-tfc

Concrete Work
•Patios •Driveways •Foundations •Backhoe work
•Septic tanks •Blasting and Hauling
Quality Home Building & Carpenter Work
Allen Heiser
796-4390 257-3393 44-tfc

READY MIX CONCRETE
•Earthmoving
•Sand•Fill•Paving
•Land Clearing
•Gravel

Roger Stevens 796-3714
Box 24 Bandera, Tx. 78003
Office ½ mile out on Ridge Route Rd. 49-tfc

CONSTRUCTION

P & P Construction
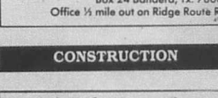
"We'll Move the Earth For You!"
DOZING EXCAVATING
LAND CLEARING
SUB-DIVISION ROADS
DAMS
BLASTING & SEPTIC SYSTEMS
JOE PHILLIPS 512-589-2206
P.O. BOX 1355 MEDINA, TX 83-12pc

ELECTRICAL

D'SPAIN SALES & SERVICE, INC.
804 Eleventh St. Bandera, Texas 78003
ELECTRICAL CONTRACTING
Office: 796-3697
Wiley: 796-8250 Ray: 796-3426
Lic. No. TACLB001925

EAGLE ELECTRIC WORKS COMPANY
LICENSED & INSURED
ELECTRICAL CONTRACTOR
RESIDENTIAL METER LOOPS
COMMERCIAL REMODELING
SERVICE NEW CONSTRUCTION
QUALITY WORK DONE TO NATIONAL ELECTRIC CODE STANDARDS
535-4926

GLASS REPAIR

Commercial Residential Auto
Hill Country Glass Service
All types of glass repair and a full line of Safety Solar Film
For Home, Office and Automobile
796-8230
HC01 Box 444 Bandera

MASONRY

C&L Masonry
Quality Work Guaranteed
FIREPLACES OUR SPECIALTY
Floor Tile Brick Chimney Caps
Ceramic Tile Rock Fireplace Utensils
Underpinning Block Chimney Sweep
"The Earth Stove"
FREE ESTIMATES
Craig LeStourgeon 512-589-2687 87-tfc

CARDENAS MASONRY
ROCK WORK OF ALL TYPES
Fireplaces ● Sidewalks ● Patios
Also Drywall ● Tile ● Cement
CALL FOR FREE ESTIMATES
JOHN CARDENAS
512-796-4801 Bandera, Texas 78003

METAL BUILDINGS

Utopia Sales and Service
Metal Buildings
Custom and Prefabricated
● Horse Barns and Stalls ● Hay Barns
● Implement Sheds ● Airplane Hangers
● Catch Pens and Loading Chutes
Over 15 years experience in Farm and Ranch construction
P.O. Box 246 * 512-966-3456 off.
Utopia, TX 78884 512-966-3793 res.

NURSERY

Gunsight Mountain Ranch and Nursery
Container Growers — Native Plants
MATTIZA — WILKIE
Tues.-Sat. 10 AM-5 PM
512-562-3225 P.O. Box 86
Williams Creek Road Tarpley, TX 78883 75-tfc

OFFICE SERVICES

MANUSCRIPTS & MORE
"Professional Secretarial Service"
From Business to personal, we can handle all of your needs
-- Resumes -- Legal Documents
-- Academic Papers -- Medical Transcription
-- Newsletters -- Correspondence
-24-48 Hr. Turnaround -- Pick up & Delivery
-- Very reasonable rates
Put us to work for you! 535-6594 84-tfc

Business Directory
796-3718

AIR CONDITIONING

Air-Con Mechanical Contractors
•Heating •Air Conditioning
•Sales • Service
• Installation
•Sheet Metal Fabrication
DAVID HEEP, Owner
Bandera, Texas 78003
512-796-4310 512-796-4964

D'SPAIN SALES & SERVICE, INC.
804 Eleventh St. Bandera, Texas 78003
AIR CONDITIONING
TRANE CARRIER
Office: 796-3697
Wiley: 796-8250 Ray: 796-3426
Lic. No. TACLB001925

SERVICE AND INSTALLATION — ALL MAKES AND MODELS
Texas Air Systems Htg. & A/C
LIC # TACLB004306
Serving Bandera & Surrounding Area
AY CHOATE
2-796-4317

ANTIQUES

American Antiques
Blue Willow
Unique Gifts Buy and Sell
COUNTRY ACCENTS
Hwy. 16 5 mi. S. of Bandera Downs
512-535-4979

APPLIANCES

D'SPAIN SALES & SERVICE, INC.
804 Eleventh St. Bandera, Texas 78003
APPLIANCES
FRIGIDAIRE JENN-AIRE
Office: 796-3697
Wiley: 796-8250 Ray: 796-3426
Lic. No. TACLB001925

BUILDING MATERIALS

Building Materials
DEVENOR LUMBER COMPANY
1300 N. Main, Bandera
796-3709
7:30-5:00 Mon.-Fri.
8 to Noon Sat.
Large selection of lumber including construction & "D" grade, pressure treated & rough cedar. Several plywood grades, builders hardware, paneling, sidings, farm/ranch fencing, gates & posts, insulation, roofing products, concrete & mortar mixes. Regular & masonry cement, cinder blocks & reinforcing steel. Plumbing and electrical supplies, fasteners for mite near anything. Windows & doors. Hand tools-Makita power tools & parts. Wagley/Coronado paints & stains, guttering and flashing, sheet rock, Duo-fast nails & staples, swimming pool & spa chemicals & lots more.
Devenor Lumber Co.-- where quality is the best value!
Delivery available.

BUILDING/REMODELING

FINE HOMES, ADDITIONS & RESTORATIONS
for the discriminating homeowner.

"The Company Where QUALITY Stands Out."
BANDERA BUILDERS, INC.
535-4313
Construction Management and Consultation
VA Approved Builder

We put our trust in the master builder...God.
C.J. Construction Company
Specializing in
Painting, Roofing, remodeling, Additions, New Buildings
Ask About Our New Tree Trim Service
Free Estimates--Please Call
512-792-4037 1-800-358-6208

CARPENTER CONTRACTOR

Complete Homes, New, Remodel, Repair
SMALL or LARGE JOBS
27 yrs. experience, Free Estimates
QUALITY WORK at REASONABLE RATES
Call Don Glenn 796-8107

CARPENTRY, ROOFING, PAINTING

That You Can Afford!
Years of experience
Quality Work Guaranteed
Day or Night
No Job Too Small
Call Ron at 796-7380

"Will Beat Anyone's Price"
H & H FIREPLACES
Installation--Repair--Cleaning
FREE ESTIMATES
Zero Clearance Fireplaces
Mike Holan
512-796-4311 Bandera, Texas

FREE ESTIMATES
Joe Ortiz Construction
Building and Remodeling
From the Ground Up
Remodeling Restoration or Turnkey
25 Years Experience
Rt. 1 Box 37N2
Medina, Texas 78055 512-589-2561

REMODELING & HOME REPAIRS

Additions, Cabinets, Painting
Roofing, Decks
Mobile Home Skirting & Repairs
Fencing of all kinds
FREE ESTIMATES JOHN HUTCHESON
796-3679

CLEANING SERVICE

Steam & Shampoo
No Hidden Cost
$8.95 Per Room
Two Room Minimum
$25 min. outside of Bandera
Michael's Carpet Cleaning
796-7263 Bandera
We can get the MUD out!

BONDED 15 YRS. EXPERIENCE
QUEEN'S JANITORIAL SERVICES
Get the BEST for less!
A Bandera Business.
RESIDENTIAL--COMMERCIAL--FREE ESTIMATES
Karen 796-3667 Answering Service 796-3913

CONCRETE

Concrete Work
•Patios •Driveways •Foundations •Backhoe work
•Septic tanks •Blasting and Hauling
Quality Home Building & Carpenter Work
Allen Heiser
796-4390 257-3393

READY MIX CONCRETE

•Earthmoving
•Sand•Fill•Paving
•Land Clearing
•Gravel
Roger Stevens 796-3714
Box 24 Bandera, Tx. 78003
Office ½ mile out on Ridge Route Rd.

CONSTRUCTION

P & P Construction
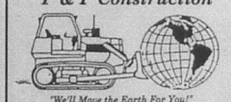
"We'll Move the Earth For You!"
DOZING EXCAVATING
LAND CLEARING
SUB-DIVISION ROADS
DAMS
BLASTING & SEPTIC SYSTEMS
JOE PHILLIPS 512-589-2206
P.O. BOX 1355 MEDINA, TX

ELECTRICAL

D'SPAIN SALES & SERVICE, INC.
804 Eleventh St. Bandera, Texas 78003
ELECTRICAL CONTRACTING
Office: 796-3697
Wiley: 796-8250 Ray: 796-3426
Lic. No. TACLB001925

EAGLE ELECTRIC WORKS COMPANY
LICENSED & INSURED
ELECTRICAL CONTRACTOR
RESIDENTIAL METER LOOPS
COMMERCIAL REMODELING
SERVICE NEW CONSTRUCTION
QUALITY WORK DONE TO NATIONAL ELECTRIC CODE STANDARDS
535-4926

GLASS REPAIR

Commercial Residential Auto
Hill Country Glass Service
All types of glass repair and a full line of Safety Solar Film
For Home, Office and Automobile
796-8230
HC01 Box 444 Bandera

MASONRY

C&L Masonry
Quality Work Guaranteed
FIREPLACES OUR SPECIALTY
Floor Tile Brick Chimney Caps
Ceramic Tile Rock Fireplace Utensils
Underpinning Block Chimney Sweep
The Earth Stove
FREE ESTIMATES
Craig LeStourgeon 512-589-2687

CARDENAS MASONRY

ROCK WORK OF ALL TYPES
Fireplaces • Sidewalks • Patios
Also Drywall • Tile • Cement
CALL FOR FREE ESTIMATES
JOHN CARDENAS
512-796-4801 Bandera, Texas 78003

METAL BUILDINGS

Utopia Sales and Service
Metal Buildings
Custom and Prefabricated
• Horse Barns and Stalls • Hay Barns
• Implement Sheds • Airplane Hangers
• Catch Pens and Loading Chutes
Over 15 years experience in Farm and Ranch construction
P.O. Box 246 512-966-3456 off.
Utopia, TX 78884 512-966-3793 res.

NURSERY

Gunsight Mountain Ranch and Nursery
Container Growers — Native Plants
MATTIZA — WILKIE
Tues.-Sat. 10 AM-5 PM
512-562-3225 P.O. Box 86
Williams Creek Road Tarpley, TX 78883

OFFICE SERVICES

MANUSCRIPTS & MORE
"Professional Secretarial Service"
From Business to personal, we can handle all of your needs.
-- Resumes -- Legal Documents
-- Academic Papers -- Medical Transcription
-- Newsletters -- Correspondence
--24-48 Hr. Turnaround -- Pick up & Delivery
-- Very reasonable rates
Put us to work for you! 535-6594

FEB 26 92

Grade I champion to race at Bandera Downs Sunday

By James Henry Frazar
Bulletin Staff Writer

He could be the most acclaimed quarter horse to race at Bandera Downs since the current era of pari-mutuel racing began.

Magic Dozen, winner of the Grade I Graham Farms Futurity at Manor Downs near Austin and winner of the Grade I Kansas Futurity at Ruidoso Downs in New Mexico, is the favored horse in the 350-yard Texas Classic Sunday at the Class II Bandera track.

The purse for the race is estimated at $13,500, with 60 percent going to the winner.

Magic Dozen, under the schoolage of trainer Tommy Zarate and whip of jockey Nicky Wilson, won five races in a row after jockey Mike Short broke the colt's maiden in his first race.

In the 9-race, 6-win, 1-second place and 1-third place record last year, Magic Dozen earned $280,307.

No wonder that racing secretary Dean McKinney assigned the high weight to Magic Dozen, at 125 pounds.

The race is a handicap, with the racing secretary assigning the highest weight to the horse he considers having the best chance of winning.

The second horse on McKinney's list is Hips Passing Gear, at 120 pounds.

The 3-year-old colt won the Gillespie County Futurity last year, but was an also ran in three futurities at Manor Downs. Hips Passing Gear accumulated $33,055 in winnings last year.

Catch Yawl will make his first appearance at Bandera. The gelding won three races in a row at Delta Downs in Louisiana, but failed to perform in his two outs at Manor.

Trainer Lyn Lehman's Ruling Stone, may be better than the 118 pounds assigned. The colt ran second in both the Lone Star State Futurity and the Fiesta Futurity at Bandera.

Also Sunday, the "Best of Class" race series will begin with a 350-yard sprint for $2,500 claiming quarter horses.

Late last year, Bandera Downs board of directors members L.C. Robbins and others at the track developed the Best of Class series that allowed claiming horses, the horses that run day-in and day-out at the track, could run for a bigger purse.

This year, Bandera will host approximately one Best of Class race each racing weekend. The races will be divided equally among the thoroughbreds and quarter horses and among the two breeds, the races will be divided into sprint and distance divisions.

Top horses from individual races will qualify for the championship racing weekend.

Sunday's race could carry a purse of $3,600.

Horses likely to compete in the event include Elope, which won his first two races at Bandera last year, before heading to Trinity Meadows to race, and Forty Dollar Oil, who broke his maiden at Bandera Sept. 22 and has raced second race Nov. 23 after three poor performances.

Another contender is Goodtime Spirit with a 9-start, 2-win, and 3-second place record in 1991.

Other horses entered are Bed of Diamonds, Bid It All, Coda Yen, Dreamin Bunney, Follow the Fox, Kipty Kid, Mystic Concept, Summer Hill North, Warren Zevon and a horse from Michigan, Send Flowers, which should not be counted out.

In Saturday's race action, Bonaparte will try to repeat as the winner of the Mission City Handicap.

Last year, the gelding ran a startling 57 3/5-second 5-furlongs to win by 1/2 length in the 1991-edition of the Mission City Handicap at Bandera. The horse was ranked as a 37-1 longshot.

But he didn't get such high odds after that.

Bonaparte, whose principal rider was Ricky Walker, won three races, placed two times and showed three times out of 10 starts. The horse only failed to run in the money once, May 4, in the Derby Day Handicap on a sloppy track.

Bonaparte draws the high weight at 123 pounds in Saturday's handicap.

Flying Uncle has been assigned the second highest weight at 122 pounds.

The colt won two races in a row at Bandera last year.

This year, Flying Uncle has a new owner and trainer in C.D. Glosson and Roy Ragland.

Another horse nominated to the race, Rowdy Amigo, beat Bonaparte in the Alamo Handicap June 30. While not as consistent as Bonaparte, the colt has proven he can achieve Bonaparte's speed.

Ohprettyone, the oldest among the four horses that carry the highest weights, is not as consistent as Bonaparte and Rowdy Amigo. The 7-year-old mare has done best when ridden by jockey Isaac Chapa.

A surprise in the contest could be Foolish Flash. The 3-year-old colt ran second in the Bandera Futurity to track record holder Random Brown.

Friday's 10-race card will feature Whatasignature with Frank Bentancourt in the irons in a $2,100 350-yard race for $2,250 claiming quarter horses and Black Breeze with Betty Harless as jockey in a $2,100 5 1/2-furlong race for $6,250 claiming thoroughbreds.

The Texas Classic
Nominations for 3-year-old quarter horse 350-yard handicap — $10,000 added

Horse	Sex	Trainer	Winnings
Magic Dozen	G	Tommy Zarate	$280,307
Hips Passing Gear	G	John Conley	$33,055
Catch Yawl	G	Ray Bustamante	$23,932
Ruling Stone	F	Bennie Lehman	$19,232
For Sister	F	Don Maines	$13,232
Al Fancy Logo	C	Gary Newman	$10,403
Dashing Nativo	G	Cindy Stoevner	$10,390
Hooked On Request	G	Dave Correll	$10,066
Texas Drawl	G	David Pawelek	$8,509
Ambassadors Tomboy	F	Marilyn Asmussen	$7,386
Cut The Butter	G	T. Davidson	$7,296
Launch The Missles	F	Loyana Pollock	$6,386
Chiefs Lucky Ohs	G	Bob Young	$4,509
Zac Attach	G	Allen Wilmoth	$3,580
Bobbi Socks Baby	F	Butch Smith	not avail.

Easy Miss Oak wins allowance at Manor Downs Sunday

According to the trail times, she was slow, but when it counted she wasn't.

Easy Miss Oak, the seventh fastest qualifier from the trials opening weekend at Manor Downs near Austin, won the $20,995 Stonegate Ranch Maiden Allowance Sunday.

Attendance at the Class II horse racing track Sunday was 2,486 persons, higher than last Sunday. The handle was $241,807, for a per capita of $97.13. Attendance figures for Saturday were not available.

The tri-super carryover is $10,668.

Manor Downs conducts quarter horse racing Saturday and Sunday with a 1 p.m. post time.

Business Directory
796-3718

PAVING

ATTENTION, HOME & BUSINESS OWNERS!
ASPHALT PAVING
Paving Patching
Sealcoating
Chip & Seal
FREE ESTIMATES
City Streets Parking Lots
Driveways
Ranch Roads
(512) 620-3032
3426 Cliffside
Cibolo, Tx. 78108

PAGING SERVICES

Country Communications
P.O. Box 2167 PAGING SERVICES Bandera, Texas
512-535-4848 David & Nancy Marrs
Are You...
* Tired of wasted travel time due to lack of communication?
* Tired of not being in touch with your employees?
* Tired of being "tied" to a telephone waiting for a call?
If you answered yes to at least one of these questions, then you should consider a PAGER from Country Communications.
Tone Only • Tone/Voice • Digital Display

PAINTING

BRADFORD PAINTING
All phases of painting. Paper hanging.
"For those who appreciate quality."
535-4331

Dominick's
Painting & Paper Hanging
Interior Exterior
Parking Lot Striping
535-4910
Dominick Vercioglio

PLUMBING

PLUMBING
Johnny Adamietz
•Trenching •Repairs
•Service Installation
796-4368
or 1-634-7517 (Home)
Still serving Bandera County.

Business Directory Advertising
Business Card Ad$9.80/week
Based on 13 Week Contract
2x2 Classified Display (This Size)
Other sizes & lengths of run billed at regular display rates.

PROPANE

Propane Express
• Commercial Bulk Domestic Gas
• Cash Disc. and Sr. Cit. Disc. Available
• New Tanks for Sale or Lease
Ask about our lease to purchase plan
• Water Heaters and Space Heaters in Stock
Call Our Office
796-8207
for prompt friendly service.
Route Salesmen in Your Area:
Jimmy Goodenough
Bandera/Pipe Creek
796-3226
Ralph Chancy
Medina/Tarpley
589-2681

ROOFING

WOODS ROOFING COMPANY
Specialist in all types of roofing.
35 years experience.
• Composition • Tile • Hot Asphalt • Wood
REPAIRS--RE-ROOFING
SERVING THE HILL COUNTRY FOR 21 YEARS
796-7243 FREE ESTIMATES 796-4472

Seigrist Roofing & Remodeling
All types roofing
FREE ESTIMATES
30 years experience
All work Guaranteed
When you call for an estimate you get a roofer, not a salesman!
(512) 624-3028

TREE TRIMMING

Bandera Tree Service
Trees Trimmed/Removed Brush Cleared by hand
5' shredder now available
Brush Chipper Wood Cutting Log Splitting
Firewood Oak & Mesquite
Allen Heiser 796-4390

The Bandera Bulletin
Bandera, Tx. 78003

WATER WELL SERVICE

ARMADIGGER, INC.
Water Well Drilling and Service
•Free Estimates
•Complete Pump Service
•Water treatment system
•Septic tanks
•Trenching
•Fast and Dependable
•Complete drilling Service
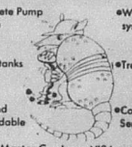
•Master Card ana VISA accepted
796-4734
Night 535-4798
Hwy. 16-3½ miles east of Bandera

Complete Water Well Service.
D.K. Drilling Co. & Pump Service
Free Estimates
Septic Tanks
Lic. # 2045
796-3563
Bandera, Texas
Dale Keith, Sr., Owner
Member Of Texas Water Well Drillers Association.

D'SPAIN SALES & SERVICE, INC.
804 Eleventh St. Bandera, Texas 78003
WATER WELL SERVICE
Jacuzzi Pumps Pressure Tanks MacClean Rust Filters
Office: 796-3697
Wiley: 796-8250 Ray: 796-3426
Lic. No. TACLB001925

Pipe Creek Water Well Co.
License #2450
796-4846
796-4818
Drilling & Service
Randy Roberts

Lady Builde

By Bob Hopper
Bulletin sports writer

and wear a blue uniform?"
Ask that question of the Jourdanton Squaws girl's basketball team, and chances are the reply would be, "The Lady Bulldogs."

Be
The Best in L
For ALL of E

DIXON ZTR. Riding Mowers
MK
302 Ha
Bandera

Elect
MICHAEL JEW
THANK YO
In meetings and private discussio
support for my platform. It seems ob
and fair treatment across the board.
Your present commissioner recent
roads would be paved during the pre
Bear Sp
River Bl
Privilege
English
Of the $
spent, lea
of what he
Taxpay
promises
It's time

COMING SOONE
VISIT
Visitors
For Bandera
Bandera's
It's 100

13,000 copies distrib
tourist season. Avail
* Bandera County M
* Frontier Times Mu
* Bandera County C
The VISITORS GUID
all visitors to extend
DON'T LET YO
Call today to

Grade I champion to race at Bandera Downs Sunday

By James Henry Frazar
Bulletin Staff Writer

He could be the most acclaimed quarter horse to race at Bandera Downs since the current era of pari-mutuel racing began.

Magic Dozen, winner of the Grade I Graham Farms Futurity at Manor Downs near Austin and winner of the Grade I Kansas Futurity at Ruidoso Downs in New Mexico, is the favored horse in the 350-yard Texas Classic Sunday at the Class II Bandera track.

The purse for the race is estimated at $13,500, with 60 percent going to the winner.

Magic Dozen, under the schoolage of trainer Tommy Zarate and whip of jockey Nicky Wilson, won five races in a row after jockey Mike Short broke the colt's maiden in his first race.

In the 9-race, 6-win, 1-second place and 1-third place record last year, Magic Dozen earned $280,307.

No wonder that racing secretary Dean McKinney assigned the high weight to Magic Dozen, at 123 pounds.

The race is a handicap, with the racing secretary assigning the highest weight to the horse he considers having the best chance of winning.

The second horse on McKinney's list is Hips Passing Gear, at 120 pounds.

The 3-year-old colt won the Gillespie County Futurity last [illegible] three futurities at Manor Downs. Hips Passing Gear accumulated $33,055 in winnings last year.

Catch Yawl will make his first appearance at Bandera. The [illegible] won three races in a row at Louis Downs in Louisiana, but failed to perform in his two outs at Manor.

Trainer Lyn Lehman's Ruling Stone, may be better than the 118 pounds assigned. The colt ran second in both the Lone Star State Futurity and the Fiesta Futurity at Bandera.

Also Sunday, the "Best of Class" race series will begin with a 350-yard sprint for $2,500 claiming quarter horses.

Late last year, Bandera Downs board of directors members L.C. Robbins and others at the track developed the Best of Class series that allowed claiming horses, the horses that run day-in and day-out at the track, could run for a bigger purse.

This year, Bandera will host approximately one Best of Class race each racing weekend. The races will be divided equally among the thoroughbreds and quarter horses and among the two breeds, the races will be divided into sprint and distance divisions.

Top horses from individual races will qualify for the championship [illegible] weekend.

Sunday's race could carry a purse of $3,600.

Horses likely to compete in the event include Elope, which won his first two races at Bandera last year, before heading to Trinity Meadows to race, and Every Bonus Bit, who broke his maiden at Bandera Downs [illegible] race Nov. 23 after three poor performances.

Another contender is Goodtime Spirit with a 9-start, 2-win, and 3-second place record in 1991.

Other horses entered are Bed of Diamonds, Bid It All, Coda Yen, Dreamin Bunney, Follow the Fox, Kipty Kid, Mystic Concept, Summer Hill North, Warren Zeven and a horse from Michigan, Send Flowers, which should not be counted out.

In Saturday's race action, Bonaparte will try to repeat as the winner of the Mission City Handicap.

Last year, the gelding ran a startling 57 3/5-second 5-furlongs to win by 1/2 length in the 1991-edition of the Mission City Handicap at Bandera. The horse was ranked as a 37-1 longshot.

But he didn't get such high odds after that.

Bonaparte, whose principal rider was Ricky Walker, won three races, placed two times and showed three times out of 10 starts. The horse only failed to run in the money once, May 4, in the Derby Day Handicap on a sloppy track.

Bonaparte draws the high weight at 123 pounds in Saturday's handicap.

Flying Uncle has been assigned the second highest weight at 122 pounds.

The colt won two races in a row at Bandera last year.

This year, Flying Uncle has a new owner and trainer in C.D. Gleason and Roy Ragland.

Another horse nominated to the race, Rowdy Amigo, beat Bonaparte in the Alamo Handicap June 30. While not as consistent as Bonaparte, the colt has proven he can achieve Bonaparte's speed.

Ohprettyone, the oldest among the four horses that carry the highest weights, is not as consistent as Bonaparte and Rowdy Amigo. The 7-year-old mare has done best when ridden by jockey Isaac Chapa.

A surprise in the contest could be Foolish Flash. The 3-year-old colt ran second in the Bandera Futurity to track record holder Random Brown.

Friday's 10-race card will feature Whatasignature with Frank Bentancourt in the irons in a $2,100 350-yard race for $2,250 claiming quarter horses and Black Breese with Betty Harless as jockey in a $2,100 5 1/2-furlong race for $6,250 claiming thoroughbreds.

The Texas Classic

Nominations for 3-year-old quarter horse 350-yard handicap — $10,000 added

Horse	Sex	Trainer	Winnings
Magic Dozen	C	Tommy Zarate	$280,307
Hips Passing Gear	G	John Conley	$33,055
Catch Yawl	G	Ray Bustamante	$23,932
[illegible] Stone	G	[illegible]	[illegible]
For Sister	F	Don Maines	$13,232
Al Fancy Logo	C	Gary Newman	$10,403
Dashing Nativo	G	Cindy Stoevner	$10,390
Hooked On Request	G	Dave Correll	$10,066
Texas Drawl	G	David Pawelek	$8,509
Ambassadors Tomboy	F	Marilyn Asmussen	$7,386
Cut The Butter	G	T. Davidson	$7,296
Launch The Missles	F	Loyana Pollock	$6,386
Chiefs Lucky Ohs	G	Bob Young	$4,509
Zac Attack	G	Allen Wilmeth	$3,590
Bobbi Socks Baby	F	Butch Smith	not avail.

Easy Miss Oak wins allowance at Manor Downs Sunday

According to the trail times, she was slow, but when it counted she wasn't.

Easy Miss Oak, the seventh fastest qualifier from the trials opening weekend at Manor Downs near Austin, won the $20,995 Stonegate Ranch Maiden Allowance Sunday.

Attendance at the Class II horse racing track Sunday was 2,486 persons, higher than last Sunday. The handle was $241,607, for a per capita of $97.13. Attendance figures for Saturday were not available.

The tri-super carryover is $10,668.

Manor Downs conducts quarter horse racing Saturday and Sunday with a 1 p.m. post time.

Business Directory
796-3718

PAVING

ATTENTION, HOME & BUSINESS OWNERS!

ASPHALT PAVING

Paving Patching
Sealcoating
Chip & Seal

FREE ESTIMATES

City Streets Parking Lots
Driveways
Ranch Roads

(512) 620-3032
3426 Cliffside
Cibolo, Tx. 78108

PAGING SERVICES

Country Communications
P.O. Box 2187 PAGING SERVICES Bandera, Texas
512-535-4848 David & Nancy Marrs

Are You...
* Tired of wasted travel time due to lack of communication?
* Tired of not being in touch with your employees?
* Tired of being "tied" to a telephone waiting for a call?

If so, connected on to at least one of these questions then you should consider a PAGER from Country Communications.

Tone Only * Tone/Voice * Digital Display

PAINTING

BRADFORD PAINTING
All phases of painting. Paper hanging.
"For those who appreciate quality."
535-4331

Dominick's
Painting & Paper Hanging
Interior Exterior Parking Lot Striping
535-4910
Dominick Verciglio

PLUMBING

PLUMBING
Johnny Adamietz
•Trenching •Repairs
•Service Installation
796-4368
or 1-634-7517 (Home)
Still serving Bandera County.

Business Directory Advertising
Business Card Ad$9.80/week
Based on 13 Week Contract
2x2 Classified Display (This Size)
Other sizes & lengths of run billed at regular display rates.

PROPANE

Propane Express
• Commercial Bulk Domestic Gas
• Cash Disc. and Sr. Cit. Disc. Available
• New Tanks for Sale or Lease
Ask about our lease to purchase plan
• Water Heaters and Space Heaters in Stock
Call Our Office
796-8207
for prompt friendly service.
Route Salesmen in Your Area:
Jimmy Goodenough
Bandera/Pipe Creek
796-3226
Ralph Chancy
Medina/Tarpley
589-2681

ROOFING

WOODS ROOFING COMPANY
Specialist in all types of roofing.
35 years experience.
* Composition * Tile * Hot Asphalt * Wood
REPAIRS—RE-ROOFING
SERVING THE HILL COUNTRY FOR 31 YEARS
796-7243 FREE ESTIMATES 796-4472

Seigrist
Roofing & Remodeling
All types roofing
FREE ESTIMATES
30 years experience
All work Guaranteed
(512) 624-3028
When you call for an estimate you get a roofer, not a salesman!

TREE TRIMMING

Bandera Tree Service
Trees Trimmed/Removed Brush Cleared by hand
5' shredder now available
Brush Chipper Wood Cutting Log Splitting
Firewood Oak & Mesquite
Allen Heiser 796-4390

FIND WHAT YOU WANT IN THE CLASSIFIEDS
The Bandera Bulletin
Bandera, Tx. 78003

WATER WELL SERVICE

ARMADIGGER, INC.
Water Well Drilling and Service
•Free Estimates
•Complete Pump Service
•Water treatment system
•Septic tanks
•Trenching
•Fast and Dependable
•Complete drilling Service
•Master Card ana VISA accepted
796-4734
Night 535-4798
Hwy. 16-3½ miles east of Bandera

Complete Water Well Service.
D.K. Drilling Co. & Pump Service
Free Estimates
Septic Tanks
Lic. # 2045 796-3563
Bandera, Texas
Dale Keith, Sr., Owner
Member Of Texas Water Well Drillers Association.

D'SPAIN SALES & SERVICE, INC.
804 Eleventh St. Bandera, Texas 78003
WATER WELL SERVICE
Jacuzzi Pumps Pressure Tanks MacClean Rust Filters
Office: 796-3697
Wiley: 796-8250 Ray: 796-3426
Lic. No. TACLB001923

Pipe Creek Water Well Co.
License #2450
796-4846
796-4818
Drilling & Service
Randy Roberts

Lady Bulldogs down Jourdanton, 60-54, to win bi-district crown

By Bob Hopper
Bulletin sports writer

[illegible] and wear a blue uniform?" Ask that question of the Jourdanton Squaws girl's basketball team, and chances are the reply would be, "The Lady Bulldogs."

[illegible] using their height advantage to its fullest, the Bandera girls advanced to the area playoffs [illegible] at Southside [illegible] gym with a 60-54 win over Jourdanton.

The victory takes the Bandera girls to unfamiliar territory. Their game Tuesday night at Seguin against Yoakum will mark the first time ever for a Bandera girl's basketball team to advance beyond bi-district play.

"Our girls met the pressure that Jourdanton put on them," said Coach Julie Young, "and actually improved under the [illegible]."

The pressure came in the fourth quarter after the Lady Bulldogs ran off a 16-7 point advantage in the third period. The Squaws played a furious 6 and 1/2 minutes of the final eight to tie the game at 54-54.

With the pressure on, the Bulldogs played their best game of the year. They gave up the ball only six times all night. Their season average was 20 turnovers per game.

None of the turnovers came in the [illegible] four of the starting Bandera five went into the fourth stanza in foul trouble, and all four managed to keep from fouling out.

"We knew they were going to shut Lisa (Wharton) down," explained Coach Young. "So we pulled Lisa up to the high post position." That move forced the Squaws to move their tallest player, 6-foot Shannon Hahn, out from under the basket in order to stay with Wharton.

With Hahn on Wharton, the Bandera guards of Courtney Clements, Melani Schneider and Natalie Koehler, Each at 5-11, the Bandera trio had a [illegible] over the other Jourdanton players.

The lead changed hands several times before Bandera went ahead 15-14 in the opening seconds of the second period. Ahead 29-27 at half-time, Bandera applied some pressure of [illegible] sion.

Niki Rouch and Courtney Cota met the Squaw ball handlers at mid-court and escorted them to mid-court to a waiting Lisa Wharton or Melani Schneider.

The full-court press rattled the Squaws, allowing the Bulldogs to jump out to a 45-34 lead at the end of the third.

With the Bulldogs circled up solid inside, the Squaws began shooting from outside in the [illegible] basketa added six points to the Jourdanton side of the score board and gave a tremendous mental boost to the Squaws.

The mental lift from the three-pointers and 4-of-4 from the free-throw line put Jourdanton right back into the game. The Squaws' Patricia Garcia hit on a jumper to tie the score at 54-54 with 1:38 minutes to go.

Fouling to get the ball back on the rebound from a missed shot is probably a sound tactic. Especially if the opposing team is shooting 36 percent from the charity stripe, as Bandera was up until that time.

Perfect from the line on three previous attempts, she promptly [illegible] one to put the Bulldogs ahead by a pair.

Jourdanton, not used to the thieving ways of Courtney Cota and Tandie Clements, turned the ball over six times in the next minute and 10 seconds.

Before the fracas was over in that 70 second span, Bandera [illegible] to the line for 14, that's not a misprint, count 'em 14, free throw attempts.Jourdanton never took the ball back over the mid-court line.

"We played the way you have to at the end of the game, Coach Young remarked, "No turnovers."

Koehler and Rouch led all scorers with 17 points each, followed by Clements with 14, and Wharton with 5.

Because he wants The Best in LAW ENFORCEMENT For ALL of BANDERA COUNTY!
PAID FOR BY W. LEE JAMES COMMITTEE P.O.BOX 599 Lowhill, Tx. 78063

DIXON ZTR. Riding Mowers
MK ENTERPRISES
Sales & Service
302 Hackberry 796-7280
Bandera

Medina, Utopia in playoff games

Medina's basketball boys and both Utopia's teams will be in Class A playoff action this weekend, Medina playing Thorndale at Marble Falls at 7:30 p.m. Friday and Utopia's girls facing Leakey and boys taking on McMullen County.

Utopia's girls was to meet Leakey at Southwest Texas Junior College in Uvalde at 8 p.m. Tuesday and the boys will play Mcmullen County (Tilden) at Somerset Thursday at 6:30 p.m.

Medina's Bobcats were runnersup in District 54-A with a 6-2 league record and 13-11 overall. Utopia's boys won its three-team district title with a 4-1 mark and 19-5 record overall. The girls were undefeated in district play and lost only one game of 23 played during the season.

Rocksprings' boys, champion of District 54-A, plays Holland at 7 p.m. Thursday in Llano.

In District 61-A, Harper finished second in the both the girls and boys divisions, and the boys play Austwell-Tivoli at 7:30 p.m. Friday in LaVernia.

Elect
MICHAEL JEWETT Bandera County Commissioner, Precinct #1
Republican Primary, March 10, 1992
PRECINCT #1 TAXPAYERS
THANK YOU FOR YOUR POSITIVE RESPONSE!
In meetings and private discussions around our precinct, I have been greatly encouraged by your support for my platform. It seems obvious that our citizens are ready for good business management and fair treatment across the board.
Your present commissioner recently mailed out a campaign advertisement stating that the following roads would be paved during the present fiscal year:
Bear Springs Road, River Bluff Lane, Privilege Creek, English Crossing, Bandera River Ranch, Red Bluff Road, Oliwell, Goat Ridge, Deer Creek, Green Oaks, Bandera Ranch Acres, Lakeshore, Hummingbird
Of the $17,000 budgeted for paving this year, $10,083 has already been spent, leaving funds available for paving less than two miles, a tiny fraction of what he has promised.
Taxpayers of Precinct #1--can your vote be bought with these impossible promises?
It's time for honest answers on realistic projects.
Pd. Pol. Adv. by Howard Black, Treasurer, Rt. 1, Box 1142, Pipe Creek, Tx., 78063

Adding a Room?
See HEVENOR LUMBER'S Directory Listing
Page 17

Junior baseball registration to begin Thursday, try-outs open Saturday

Registration for the summer's junior baseball program in Bandera County will be Feb. 27-29 and March 7, association officials announced this week.

Try-outs will be at the Mansfield Park Little League field at Bandera and the Pipe Creek field.

Players may register at Alkek Elementary and Bandera Junior High schools from 2:30 p.m. to 4 p.m. on Thursday and Friday, Feb. 27 and 28.

They may also register during try-outs that begin at 9 a.m. on Feb. 29 and March 7.

Players who were members of a major league team last year need not attend try-outs if they register by Feb. 29.

Players registering are reminded to bring a certified copy (not a hospital copy) of their birth certificate along with a fee of $15.

Families with more than two children playing pay a maximum of $30, said league spokeswoman Carol Teich.

The Little League Association will meet Thursday, Feb. 27, at 7:30 p.m. at the Bandera Electric Co-op building.

Persons interested in coaching, umpiring or any other aspect of junior baseball are urged to attend the meeting, said Teich.

COMING SOON!!
The Bandera Bulletin Spring/Summer
VISITORS GUIDE
13,000 copies distributed throughout the Spring/Summer tourist season. Available FREE OF CHARGE through:
* Bandera County Motels, Restaurants & Retail Outlets
* Frontier Times Museum
* Bandera County Chamber of Commerce
The VISITORS GUIDE promotes new visitors and encourages all visitors to extend their stay in Bandera County!
DON'T LET YOUR BUSINESS BE LEFT OUT!
Call today to reserve your advertising space.
796-3718

JENNINGS ANDERSON FORD
BANDERA 796-7791 Hwy. 16 S.
HOME OF THE GOOD GUYS IN THE WHITE HATS!
NOTICE: If you are looking for a new or used vehicle and don't see it on our lot, we'll find it for you, if you'll come in and tell us what you would like!! CLINT & KEN
NEW--1992 Ranger Supercab XLT, AC, 5 speed trans w/overdrive, cast alum. wheels, super engine cooling, chrome rear step bumper, sliding rear window, PWR steering/brakes and more. Sale price: $10,592 plus TTL. ONLY 2 2 LEFT!
USED--1990 CHEVY C2500 HD CUSTOM REG CAB 5.7 L,V-8, auto, AC, cassette, tool boxes, low miles. A STEAL AT $10,995 plus TTL.
1988 FORD BRONCO II XLT X-tra clean, 6 cyl. standard, all power. This one won't last long at $6495, plus TTL.
1986 FORD F250 XL 4x4, Reg. cab., 460 V8, auto, AC, a work horse! SPECIAL: $7450, plus TTL.
1991 FORD TAURUS, 6 cyl., 4 DR, loaded, low miles, $11,500 plus TTL.
1991 FORD ESCORT, Demo, auto, $7995 plus TTL.
1990 CHEV. 1500 SWB PU, 350 V8, standard shift, loaded with goodies, Silverado --$9995 plus TTL.
1991 FORD CUSTOM SWB PU, 6-cyl., 5 speed, AC, stereo, $10,495 plus TTL.
1991 LINCOLN TOWN CAR, V8, air bag, executive series. "It's IT and That's THAT!" $20,995 plus TTL.
MOTORCRAFT OIL and OIL FILTER SPECIAL
TOTAL SPECIAL PRICE-PARTS and LABOR $15.62
MOTORCRAFT ENGINE TUNE-UP SPECIAL
TOTAL SPECIAL PRICE-PARTS and LABOR
6 Cylinder $27.78 8 Cylinder $33.09 8 Cylinder $44.84
OVER-THE-COUNTER SPECIAL
TOTAL PARTS DISCOUNT 15% OFF
Service Dept.: 7:30-5:30 Mon.-Fri.; 8-1 Sat.
Sales Hours: 8:30-6:30 Mon.-Fri.; 8:30-5 Sat.
NOTICE: Our Service Department is equipped to repair all GM, Chrysler & Ford vehicles. All of our technicians are qualified to "make new" the above models.
JENNINGS ANDERSON FORD
FORD "WE RENT CARS & TRUCKS!"

BOYLE'S MARKET

EST 1907 BOYLES

THESE PRICES ARE WINNERS!

Prices effective Thurs. Feb. 27, 1992 thru Wed., Mar. 4, 1992

S M T W T F S
1 2 3 4 27 28 29

We reserve the right to limit quantities. We are not responsible for

HOURS
Sun.-Thurs. 8:00 a.m.-8:00 p.m.
Fri. & Sat. 8:00 a.m.-9 p.m.

Boston Butt **Pork Roast** 99¢ lb.

Pork **Spare Ribs** $1.19 lb.

GulfKing **Fish Fillets** $2.99 12 oz. your Choice

Country Style Ribs $1.09 lb., Pork

Roegelein **Bacon** 89¢ 12 oz.

Hush Puppies 99¢ lb.

Beef **Rib Chops** $2.99 lb.

Pork Steak $1.29 lb.

Fresh **Broccoli** 49¢ lb.

Navel Oranges 39¢ lb.

Kounty Kist **Vegetables** 3/$1

Cut Green Beans, Whole Kernel Corn, Sweet Peas; 14.5 oz.

Coca Cola Classic, Diet Coke, Sprite, Dr Pepper $1.69 6-12 oz. cans

Lynden Farms **French Fries** 69¢ 2 lb.

Totino's Family Style **Pizza** $1.99

17 oz., Sausage or Cheese

Imperial **Margarine** 2/$1 lb., qtrs.

Hillshire Beef Ring Sausage lb.....$1.89
Catfish Fillets lb.....$3.39
Morningstar Farms Scramblers 12.oz.....$1.49
Riches Coffee Creamer qt.....$1.29
Cool Whip 8 oz. Reg/light.....99¢
Gorton's Natural Cut Crunchy Fillets 19 oz.....$3.49
Gorton's Fish Sticks 19 oz.....$3.49
Lite Fluff Homestyle Biscuits 7.5 oz .....6/$1
Lucky Leaf Apple Juice 48 oz.....$1.59
Campbell's Tomato Soup.....39¢
Picnic Shoestring Potatoes 1.75 oz.....3/$1
Sunshine Crackers lb...89¢
Cheerios 15 oz.....$2.69
Starkist Tuna 6.25 oz.....59¢

Magic Chef Black Pepper 4 oz.....99¢
Nice N Soft Bathroom Tissue 4 roll.....79¢
Brawny Towels .....69¢
Zee Napkins 360 ct.....$1.79
Folger's Instant 8 oz. $3.29
Gladiola Pouch Mixes 6 oz.....4/$1
Red & White Milk 12 oz.....2/89¢
White Wings Flour Tortilla Mix $1.49
Del Monte Classics Vegetables.....$1.19
Hawaiian Punch 46 oz. can.....99¢
Texsun Pink Grapefruit Juice 46 oz.....99¢
Texsun Orange Juice 46 oz.....$1.49
Eagle Chips Ripple, Barbecue, Plain.....99¢
Mushrooms cello pkg.....99¢ ea.

Smith Farms **Eggs** $1.59 2.5 dz., large

Red & White **Orange Juice** 99¢ 12oz., frozen

Ocean Spray **Cranberry Juice Cocktail** $2.29 48 oz.

BOYLE'S MARKET

EST 1907 BOYLES

THESE PRICES ARE WINNERS!

Prices effective Wed., Mar. 4, 1992

S M T W T F S
1 2 3 4 27 28 29

We reserve the right to limit quantities. We are not responsible for

HOURS
Sun.-Thurs.: 8:00 a.m.-8:00 p.m.
Fri. & Sat.: 8:00 a.m.-9 p.m.

Boston Butt
Pork Roast
99¢ lb.

Pork
Spare Ribs
$1.19 lb.

GulfKing
Fish Fillets
$2.99 12 oz. your Choice

Country Style Ribs
$1.09 lb., Pork

Roegelein
Bacon
89¢ 12 oz.

Hush Puppies
99¢ lb.

Beef
Rib Chops
$2.99 lb.

Pork Steak
$1.29 lb.

Fresh
Broccoli
49¢ lb.

Navel Oranges
39¢ lb.

Kounty Kist
Vegetables
3/$1

Cut Green Beans, Whole Kernel Corn, Sweet Peas; 14.5 oz.

Coca Cola Classic, Diet Coke, Sprite, Dr Pepper
$1.69 6-12 oz. cans

Lynden Farms
French Fries
69¢ 2 lb.

Hillshire Beef Ring Sausage
lb.....$1.89
Catfish Fillets
lb.....$3.39
Morningstar Farms Scramblers
12.oz.....$1.49
Riches Coffee Creamer
qt.....$1.29
Cool Whip
8 oz. Reg/light.....99¢
Gorton's Natural Cut Crunchy Fillets
19 oz.....$3.49
Gorton's Fish Sticks
19 oz.....$3.49
Lite Fluff Homestyle Biscuits
7.5 oz .....6/$1
Lucky Leaf Apple Juice
48 oz.....$1.59
Campbell's Tomato Soup.....39¢
Picnic Shoestring Potatoes
1.75 oz.....3/$1
Sunshine Crackers
lb...89¢
Cheerios 15 oz.....$2.69
Starkist Tuna 6.25 oz.....59¢

Magic Chef Black Pepper
4 oz.....99¢
Nice N Soft Bathroom Tissue
4 roll.....79¢
Brawny Towels .....69¢
Zee Napkins
360 ct.....$1.79
Folger's Instant
8 oz. $3.29
Gladiola Pouch Mixes
6 oz.....4/$1
Red & White Milk
12 oz.....2/89¢
White Wings Flour Tortilla Mix
.....$1.49
Del Monte Classics Vegetables.....$1.19
Hawaiian Punch 46 oz. can.....99¢
Texsun Pink Grapefruit Juice
46 oz.....99¢
Texsun Orange Juice
46 oz.....$1.49
Eagle Chips
Ripple, Barbecue, Plain.....99¢
Mushrooms
cello pkg.....99¢ ea.

Smith Farms
Eggs
$1.59 2.5 dz., large

Red & White
Orange Juice
99¢ 12oz., frozen

Totino's Family Style
Pizza
$1.99
17 oz., Sausage or Cheese

Imperial
Margarine
2/$1 lb., qtrs.

Ocean Spray
Cranberry Juice Cocktail
$2.29 48 oz.

Southwest Micropublishing Inc. C/
2627 E. Yandell Dr.
El Paso, TX 79903
04/22/91

They're off!
at Bandera Downs
A jump with a page 2A

Inside

Opinion .....Page 2A.
Entertainment.....Page 7A.
Lake page news .....Page 1C.
Racing .....Page 1B.
Classified .....Page 4B.
Business & Services .....Page 3B

Wednesday
March 4, 1992.

The Bandera
Bulletin
Our 48th Year, No. 55

© 1992 The Bandera Bulletin

Election, March 10

Voters in the Republican and Democratic parties will go to the polls Tuesday, March 10 to choose their candidates for the November general election. Please turn to Pages 4A and 5A for more election information.

Staff Photo by Larry T. Williams

Open House at Medina school Monday night was one of several local events that are a part of Texas Public Schools Week March 2-6. More than 150 parents were estimated to have attended, said Medina superintendent Jerry Hule. For more information about school activities please turn to Page 6A.

Opening weekend 'hits big'

Bandera Downs sees crowd of more than 11,000

By James Henry Frazar
Bulletin Staff Writer

Take a sunny day without rain, temperatures in the shirt-sleeve range, family discounts, and the opening weekend of pari-mutuel horse racing at Bandera Downs, and you get crowds.

Attendance for Bandera's third opening weekend surpassed last year's opening weekend, but failed to exceed the inaugural season's opening weekend attendance in 1990.

The first opening day was in July just after the July 4th weekend and it was the first opening of a Class II pari-mutuel horse race track near San Antonio in this half of the century.

A total of 11,292 persons passed through the starting gates Feb. 28 to March 1.

The weekend's attendance exceeded track officials' projections of 11,000 and was higher than last year's opening weekend (March 1-3) level of 10,065.

A total of 18,716 persons attended Bandera's inaugural opening day (July 6-8, 1990).

The handle, the total amount bet, was the highest of the opening weekends — at $979,664. The 1991 opening weekend handle was $903,121 and $968,828 for the first time.

Opening day set the pace, especially with free general admission to everyone Friday as a one-time promotion.

Attendance at the opening of Bandera's third season was higher than last year's opening day (March 1) level of 2,243, lower than the inaugural's season's opening day (July 6, 1990) figure of 5,723, and right in line with track official's projection of 3,500.

Families, who would have to pay as much as $12 for a family of four last year will get a huge break all season long. "Parents with children can get in for $1 for each person 16 years old and over. Everyone (in the family) under 16 is free," said Rhine.

The offer also can include a food and drink for the family. "For an additional $1 per person, you can get a free hot dog, free Pepsi, free box of popcorn and four free tokens each.

"So a family of six with four children under 16, can pay $8 and get into the races, eat, drink, and play games in the video game room." The track plans to keep the offer going all season.

Rhine cautioned that patrons must tell the personnel at the admission gates that they want the family plan before entering.

Each person that pays the extra $1 for food and drink will get an envelope with coupons for the food, drink and the tokens.

The video game room was a popular diversion for the youngsters.

It was so popular, Rhine said they had to open the machines to get more tokens out and 15,000 more tokens are on order.

According to marketing director Doug Vair, the purpose of the family plan is to create new fans. "We're expanding our market. We have a family place. This is family entertainment.

"You can't go to any professional sport and find these prices."

Bandera director of operations Brian Elmore said he sees nothing but bigger crowds coming out, especially as the fields of horses in each race reaches the maximum of 10. "People don't like to bet on a six-horse field. More money is bet in a full field." Several races during the weekend had six, seven, and eight horses. Several races were full fields, with 10 races each.

When the crowds increase, so will workers that sell tickets, food, programs, and the rest.

The one-time free admission Friday was an attraction for people like college students Patty Smith and Clinton Roedes of Victoria, who said they came because "it was free." Roedes said he came about every three weeks last year.

Regular race fan and senior citizen Herman Kosub of San Antonio said he was out for the opening. His brother, Claudie Kosub, said he liked the free general admission for senior citizens. The track offers free general admission and grandstand reserve seating to all senior citizens with valid id every Friday.

Another patron whose been to Bandera before, summed up the general feeling, "I enjoy horse racing, it's a nice day and maybe I'll win some money," said Rick Petty of San Antonio Friday.

Two San Antonio men in near-drownings at city dam

Two men took their lives into their own hands Sunday as they apparently entered the swirling waters of the Medina River in Bandera.

And they almost lost their lives.

Ifrel Gomez Casias, 30, and Martinez Leyson, 31, both of San Antonio apparently entered the fast-moving Medina River, either to wade or swim, near the dam in the Bandera city park, and were swept away by the current.

According to Bandera chief of police Walter Welch, the two men were rescued by friends or by-standers and pulled out of the river on the north-side of the river.

Both men appeared "half unconscious," said Welch. "They had taken on a lot of water."

Welch said both men were wearing blue jeans either cut-off or rolled up and weren't wearing a shirt.

They were in the water by the dam "right where they always get caught," said Welch, who arrived at the scene after the men had been rescued.

Both men were taken to the hospital by Bandera County EMS.

Two young men were drowned near the same site last

Primary elections on Tuesday

By Nick Johnson
Bulletin Editor

Bandera County Democrats and Republicans will go to the polls Super Tuesday to pick their nominees for November's General Election, but most of the action locally will be in the Republican Primary where there are a pair of contested races in county-wide races, a contested race for county chairman, and a non-binding referendum on limiting terms.

Democrats will find few choices other than a presidential preference contest, and many party faithful have indicated an intention to cross party lines to vote in the GOP primary.

Polls will be open from 7 a.m. to 7 p.m. at 11 locations in each primary.

Members of both parties will go to precinct conventions at 7:15 p.m. Tuesday to choose delegates for the the parties' county conventions later in the month. Conventions are located at the same site as voting in each precinct.

Tuesday the Bandera County chairman of the Libertarian Party, Larry Cothran of Lakehills, surfaced to announce that his party too will hold precinct conventions Tuesday at 7:30 p.m., all 11 precincts at his home on Park Road 37 next to Jim's Rebait Tackle Store in Lakehills.

They too will elect delegates to the party's county convention, which will also be held at his home, on Saturday, March 14. The major parties hold their county conventions in the county courthouse.

In order to participate in Libertarian conventions, however, a person must vote in neither of the major party primaries earlier in the day.

Republicans will vote for former deputy James MacMillan of Lakehills and former federal deputy and New York City policeman Marc Sultan for sheriff.

Most of the effort in this race has been directed against incumbent Democrat R.S. "Steve" Forest, though he is unopposed Tuesday but will take on the Republican nominee in November.

In the other county-wide contested race, incumbent county attorney Sam Darden, who switched parties earlier this year, is being challenged by a long-time Republican, Bandera municipal judge Kerry Schneider of Pipe Creek.

Republicans in two of the county's four commissioners precincts will also find contested races for the party's standard-bearer.

Incumbent commissioner Bennie Barker of Precinct 1 is being challenged by a two opponents, school tax critic Bobby Jones of Wharton's Dock and builder and political novice Michael Jewett of Pipe Creek.

Nomination is tantamount to election since there is no Democratic candidate for the job.

Voters in commissioner

(See ELECTION, Page 4A.)

Staff Photo by Larry T. Williams

Michael and Colleen Meyer of Kerrville celebrated their ninth wedding anniversary Friday, Feb. 28 at Bandera Downs 'big time' when a $6 Trifecta bet netted them $406 back. They were just a part of the 11,000-plus opening weekend crowd at the racetrack. For more racing news please see Section B .

Letters to the editor.

Wants names revealed

Dear editor:

I have always objected to anonymous letters, especially those sent to the public press. It allows the writer to make any statement he or she wishes without taking any responsibility for such statements.

Since my coming to Bandera, almost three years ago, I have noticed many anonymous letters in which there were personal attacks on individuals, which perhaps were half truths or worse still, were completely false. I have also noticed anonymous letters condemning volunteer groups and individuals which helps to discourage volunteerism in a community.

For these reasons I strongly urge you to adopt a policy for your paper of never publishing a letter to the editor without publishing the name of the person who wrote the letter. I know that you would have the support of the vast majority of your readers if you adopted this policy.

A person who is afraid to have his or her name published in a letter to the editor is basically a coward. A coward is defined as one lacking in courage; one who prefers to act in an underhanded manner.

The individual who wrote an anonymous letter to your paper last week is certainly very much in a minority among our parishioners. The vast majority were very complimentary of the new doors. One comment I heard most often was, "It was about time we got new doors." To any observant person the old doors were falling apart and were an embarrassment to the church community. Instead of criticizing the volunteer effort of a concerned parishioner, a good Christian should and would commend such an individual for his or her effort in beautifying our church building. The new doors greatly enhance our church building.

Michael G. McManus
Pastor, St. Stanislaus Church

(Editor's note: It is the policy of this newspaper to refuse to publish anonymous letters. We do, however, publish signed letters, withholding names if requested. We do this to protect letter writers from possible retaliation. In this our policy is the same as all other newspapers and news magazines we know of.)

Ancestors would be proud

Dear editor:

This letter is in response to the unsigned letter concerning the new doors donated to the St. Stanislaus Catholic Church. The color may not be to your liking and possibly doors more in keeping with the architecture of the church should replace the current "eyesore." But, these doors were donated and should be appreciated as such.

The strong criticism in your letter does not seem appropriate for someone who lacks the courage to sign his/her name to a letter publicly condemning the craftsmanship and heartfelt donation of a follow parishioner. Maybe you did not sign your letter because someone might ask, "What have you done, lately, for the church?" Would you have an answer?

My ancestors were among the founders and builders of the St. Stanislaus Church, and I would like to think they would be proud of any new doors that were donated to the church.

Thomas P. Kindla Jr.
Bandera

Basketball program

Dear editor:

Medina has just completed its first season of junior league basketball. The season was very successful with 11 teams competing. Students in third through sixth grades participated, and the basic fundamentals (of basketball) were taught.

The season ended Saturday, Feb. 29, with an awards banquet. All students, coaches and other helpers were treated to an all-you-can-eat hot dog lunch. Former Medina athlete Robert Hubble, a Texas high school basketball all-star player and former all-Southwest Conference football player from Rice, was guest speaker.

Everyone who helped in any way – coaches, referees, concession stand workers, time keepers, et. – should be commended for a job well done.

Coaches Rick Ingram and Leann Tom did a great job of arranging everything.

Door prizes were given to the adult volunteers at the banquet and the people and businesses that donated these and other items need to be thanked for their support of the program. They are: S.W. Johnson Construction Co., Dr. William Dutton, Medina Rotary Club, Filling Station Cafe, Suzie's Cafe, MacNaughton Insurance, Bob and Marcia Ingram, John and Lois Derry, Cabe Farm Bureau Insurance, Medina Western Star, Love Creek Orchards, Collins of Texas, Jennie Vaughn Designs, Hatfield Realty, Elaine's Beauty Shop, Faglie's Texas Cedar Products, Hubble Embroidery, Old Timer, Louis Vannatter, Maynard and Shirley Phillips, and Woodmen of the World.

Kent and Jackie Doyle
Medina

Where's Bush from?

Dear editor:

How can Americans vote for George Bush? We question his honesty because he claims Texas as his legal residence. Could this be because of th 27 Texas electoral votes? Everyone knows he realy lives in the state of Maine. This is dishonesty and should not be allowed.

Sid Wilkenson
Tyler

(Editor's note: We take issue with your statement that "everyone knows" he lives in Maine. Some "know" he lives in Washington, D.C., others "know" he lives in Connecticut."

They want to bypass those pesky voters

Dear editor:

Our sheriff has already been hand picked for us. The county's big politicos have a list of lies and plenty of taxpayer monety to use to try to drive our (current) sheriff out of office, then they can appoint the candidate of their choice, bypassing those pesky voters who insist on learning what a candidate is going to do for us or has done for us in the past.

I hope everyone is watching the mud slinging, power-abusing, slandering, sign meddling politics going on.

Name withheld by request

Not part of strip show

Dear Editor:

Who ever heard of a male stripper at a wedding (Dancer didn't play the fiddle, The Bulletin, Feb. 28)?

We take great offense at any reference of us being a part of such ludicrous acts. If Barbara Myhre is supposedly a spokeswoman, we suggest that she seek out the facts first, before she speaks.

The only wedding guests present were close family, and anyone that knows our family, knows that we would not take part in such an activity.

We had no real plans to get married at The Cabaret, but upon seeing Judge (Tom) Grant's physical condition, and with his persuasion, we joined him center stage. We are sorry for "interrupting the dancing," and as far as not making a donation, please check your records again.

We would like to thank everyone that did make this event a special one for us.

John & Kay (Evans) Keeling
Kerrville,

Nice day wish

Dear Editor:

I just wanted to acknowledge Mr. J. R. Turner's letter from last week. I do not agree with him, but that does not make me dislike him either, and I hope he has a nice day.

Bennie Barker
Bandera

Obviously prejudiced

Dear Editor:

Your perseverance is nothing short of amazing as demonstrated by: 1. Publication of excerpts from a paid political ad on the front page under the ruse of it being a news item. 2. That same "news item" stating you're jumping party lines as suggested in that paid political ad, and, 3. Your open solicitation for that same candidate to send yet another campaign letter for publication in your letters to the editor column.

Many perceive this practice to be unfair to other candidates as well as intellectually insulting. However, most readers are so conditioned to your bias, they merely chuckle to themselves while attributing it, with regard to this election at least, to loss of editorial and reportorial objectivity and integrity by an obviously prejudiced editor.

J.R. Turner
Pipe Creek

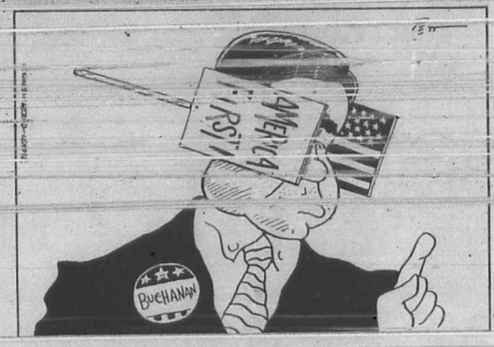

The Bulletin solicits your letters on any subject of general interest. Each letter must be brief (200 words maximum, shorter if possible), in good taste, and free of libelous material. The editor reserves the right to edit letters for these reasons. While political endorsements and thank you notes will not be accepted as letters, we will be happy to arrange advertising space for these purposes.

King Crossword

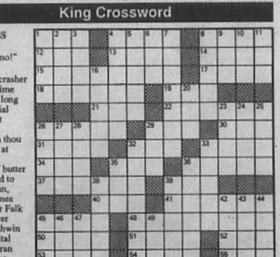

ACROSS
1. Hasten
4. "— homo!"
8. Shade
12. Picnic crasher
13. Lunchtime
14. Before long
15. Perennial song hit
17. Afford
18. — than thou
19. Rocks, at times
21. Unit of butter
22. Redford to Newman, sometimes
26. Nero or Falk
29. However
30. A Gershwin
31. Its capital is Teheran
32. Bounder
33. Give the impression
34. Sailor
35. CB go-ahead
36. Word with spaghetti
37. Nutrition component
39. U.N. Trygve
40. Sound of surprise
41. Pekoe or stick
45. Chemical compound
48. Black bird
50. Partner of kiss
51. Actress Louise
52. Droop
53. Actress Arden & namesakes
54. Girdle
55. "— a girl!"

DOWN
1. Leftover dish
2. Involved with
3. And others (abbr.)
4. Ingratiate
5. Woo
6. Lettuce
7. Lured
8. Stories
9. Single unit
10. Negative prefix
11. — run, in football
16. Mature
20. Camper's bed
23. Layer
24. Type of code
25. Inclined walk
26. Grape features
27. Part of Q.E.D.
28. O'Hara estate
29. Zoo inmate
32. Partners, in a way
33. Pitch
35. Exclamation
36. Contemptuous term of address (archaic)
38. Registers
39. Bank transactions
42. Word with decree
43. Insect
44. Breakfast fare
45. Nice season
46. West. state
47. Bullfight cheer
49. Aunt, to Pedro

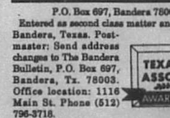

Last week's puzzle.

The Bandera Bulletin

P.O. Box 697, Bandera 78003-0697.
Entered as second class matter and postage paid at Bandera, Texas. Postmaster: Send address changes to The Bandera Bulletin, P.O. Box 697, Bandera, Tx. 78003.
Office location: 1116 Main St. Phone (512) 796-3718.
Annual subscription rates: $14 in Bandera County, Mico and Utopia; $17 elsewhere. Mail subscriptions are payable in advance.
UPS: 040-980.
© All material copyrighted. The entire content of each issue of The Bandera Bulletin is protected under the Federal Copyright Act. Reproduction of any portion of any issue will not be permitted without the express permission of The Bandera Bulletin.
Published weekly on Wednesday by
Hills O'Texas Publications, Inc.
Nick Johnson.....Editor and General Manager
Dan Sandidge.....Advertising Manager
Janna Sandidge.....News Editor
James Henry Frazar.....Staff Writer
Larry T. Williams.....Staff Photographer
Carolyn Edwards.....Advertising Layout
David Nehr.....Bookkeeping
Keli McHugh.....Production
Special contributors: Bob Hopper, Bud Ciarlo, Nettie Dean, Peggy Tobin, Manuel Flores, Mada Wedgworth and Lyndell Williams.

TEXAS PRESS ASSOCIATION AWARD WINNER 1991

This newspaper reserves the right to reject any advertisements. Errors in advertising or editorial material will be corrected upon being brought to the attention of the editor and general manager. The newspaper is not responsible for errors in advertising after the first publication of the ad.

Member Texas Press Association.
Member South Texas Press Assn.
Member Bandera County Chamber of Commerce.

Local American Cancer Society hopes to increase donations

Group sets $10,000 goal

Bandera County cancer fighters hope to increase donations to the American Cancer Society to more than $10,000 this year, up 43.8 percent over last year's total and 14.0 percent above the best year they've ever had.

Valentine's Day when the Bandera County Unit of the American Cancer Society raised some $2,000 at their traditional Valentines' Dance and accompanying bake sale.

It will continue on Monday, March 27, when the cancer fighters stage their Lights On Walk of Life in which volunteers will prowl the county and call on residents who turn on their porch lights indicating they want to make a donation.

County commissioner Bennie Barker of Wharton's Dock is Cancer Crusade chairman, and he's confident the local unit will attain its goal of raising $10,400 this year because he thinks people will be willing to contribute when they learn how the money will be spent.

"The breakdown of how American Cancer Society funds are spent in Texas represents one of the best returns on the dollar that I know of," said Barker.

"It is one part of the ACS we're most proud of and I think our friends and neighbors will be more willing to give to contribute when they know how well their money is being spent," he said.

Last year the Bandera County Unit spent $6,477 on public education and $7,733 on patient services. Personnel and administrative costs were completely volunteer.

The public education expenditures went for leaflets, pamphlets and videos, and unit figures show they contacted 762 adults and 1,150 youth last year. The unit also coordinated the Great American Smokeout in the county.

They served 29 cancer patients last year, giving them aid in traveling to medical appointments, hospital and other medical equipment, and, of course, lots of moral support.

"Programs that help people are our priority," said Barker.

The unit also sponsors a fund-raising golf tournament in June, which this year will be headed by John Junker.

Chuck Hayes, school nurse at Alkek Elementary School, is in charge of the unit's public education effort and Eleanor Merritt heads the group's patient service efforts.

Melecse Bugh in the group's communications chairmanship and Edith Chandler heads its memorial fund program. Barbara Myhre is local president and Muriel Strange is vice president of the 24-member group. Bandera city council member Dorothy Darden is secretary and Chandler is treasurer.

The unit meets the first Monday of each month at 7 p.m. at the Bandera Branch.

Church tours will be part of 'Founders' Day' event

Guided tours of St. Stanislaus Catholic Church and Bandera United Methodist will be featured during the observance of Founders' Day in Bandera County on Saturday, March 21, said co-chair Patricia Moore.

The tours are just a couple of events scheduled elsewhere in Bandera and in communities throughout the county for the first celebration of the county's birthday.

St. Stanislaus Catholic Church is the second oldest Polish-American parish in the United States and the Bandera United Methodist Church will celebrate its 125th anniversary later this year.

Also scheduled for March 21 are an Irish stew cookoff at the American Legion Hall in Bandera and an arts and crafts fair and entertainment nearby at the old jail and old courthouse building.

There will also be a dance in Lakehills, a volksmarch and other events in Medina, a bake sale in Tarpley, a special artist's exhibit at the Frontier Times Museum, and an art show.

Entertainers in the old jail area will include school kids, Bandera's unique kazoo band, and music by "the little wrangler," former Banderan Ballan Grant Koen.

Local students make honors

Four students from Bandera and Medina were listed on the B honor roll at Tarleton State University for the 1991 fall semester. Candace Grimes and Michelle McGee from Bandera, and Cynthia Anderson and Letitia Huie were all listed on the honor roll, and all were classified "Distinguished Students."

Students on the B honor roll must have a grade point ratio between 3.0 and 3.99 with no grade lower than B.

"Distinguished Students" includes underclassmen who have a minimum GPR of 3.25 with no grade lower than C, and juniors and seniors who have a minimum GPR of 3.50 with no grade lower than C and are in good standing.

CACTI & SHRUBS
Something for everyone!
at prices you don't want to miss!
COLORFUL BEDDING PLANTS & VEGETABLES
XERISCAPE--NATIVES--GROUND COVERS--PERENNIALS
COUNTRY GREENERY NURSERY
HOUSEPLANT BARGAINS
Located 4 1/4 mi. SW on FM1077 (Dixie Dude Road) Look for sign on rt. approx. 1/2 mi. off hwy. at mobile home on rt. Open 10 a.m. til dark daily unless went after supplies. Drive a little, save a lot.
Mary & Warren Hyde 796-4970 Rt. 1 Box 554, Bandera 78003

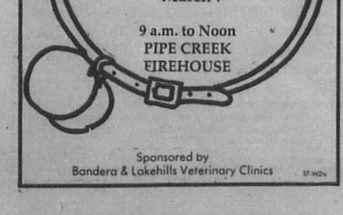

Sponsored by
Bandera & Lakehills Veterinary Clinics

Calendar

Repeat of last weekend

After the storms and rain is finished this week, the weekend looks like a repeat of last weekend. Partly cloudy skies Friday and Saturday with increasing clouds Sunday. Low temperatures will be in the high 50s and highs will be in the 80s. No rain in sight for the weekend.

Rainfall this week: 0.15 inches. Rainfall last week: 2.66 inches. Rainfall for February: 7.12 inches. Rainfall for 1992: 10.47 inches. Medina Lake level: 1,072.84 feet above sea level, down 0.46 feet from last week and 0.84 feet above the spillway level of 1,072 feet. Medina River level: 6.6 feet.

Wednesday, Mar. 4

Sunrise 6:57 Sunset 6:35

CCSCT-WIC Women, Infant & Children Nutritional Program, St. Stanislaus Catholic Church, 9 a.m., 1 p.m.
County Agricultural Stabilization & Conservation Service Committee, Old Courthouse, Bandera, 9:30 a.m.
Tax Assistance, Bandera County Library, Noon-4 p.m.
United Methodist Church Women, Lakehills United Methodist Church, 1:30 p.m.
Brownie Troop 443, Pipe Creek, 4 p.m.
Baptist Women of Medina, 6 p.m.
Bandera Electric Co-op Board of Directors.
Alcoholics Anonymous and Al-Anons, Bandera, 12th & Mulberry, 8 p.m.
Low Impact Exercise, 8:30 a.m.; Table Games, 9:30 a.m.; German Study, 10 a.m.; Table Games, Samba, 1 p.m.; Silver Sage Corral.

New Moon

Thursday, Mar. 5

Sunrise 6:56 Sunset 6:36

Bluebonnet Extension Homemakers, 2 p.m.
Co-Dependent Group, Bandera, 12th & Mulberry, 6:30 p.m.
St. Victor's Altar Society, St. Victor's Chapel, Lakehills, 7 p.m.
Alcoholics Anonymous, 12th & Mulberry, 7 p.m.
Lakeshore VFD Training, Firehall, 7 p.m.
Disabled American Veterans #69, General Meeting American Legion Hall, Bandera, 7:30 p.m.
Bandera Bass Club, Bandera Sports Shack, 7:30 p.m.
Table Games, 9:00 a.m.; Cooking Class, 1:30 p.m.; Table Games, 1 p.m.; Silver Sage Corral.

Friday, Mar. 6

Sunrise 6:54 Sunset 6:36

Benefit Golf Tournament, Flying L Ranch, 7:30 a.m. and 1 p.m.
Friends of Boerne Library Book Sale, Kendall County Fair Grounds, Noon-5:00 p.m.
Medina Jolly Elders, Medina Baptist Fellowship Hall, 11 a.m.-4 p.m.
Racing, Bandera Downs, Post Time, 1 p.m.
Bingo, American Legion Hall, Bandera, 7 p.m.
Tidal Wave Youth Meeting, His House, Lakehills, 7 p.m.
Alcoholics Anonymous and Al-Anons, Bandera, 12th & Mulberry, 8 p.m.
Low impact Exercise, 8:30 a.m.; Bridge, 9:30 a.m.; Bridge, Table Games, 1 p.m.; Melodiers Sing Along, 5 p.m.; Silver Sage Corral.

Saturday, Mar. 7

Sunrise 6:53 Sunset 6:37

Friends of Boerne Library Book Sale, Kendall County Fair Grounds, 9:00 a.m.-5:00 p.m.
Silver Sage Corral Benefit Sale, all day.
Lakeshore VFD Quarterly General Membership Meeting, Firehouse, 11 a.m.
Alcoholics Anonymous, 12th & Mulberry, 7 p.m.
Racing, Bandera Downs, Post Time, 1 p.m.

Sunday, Mar. 8

Sunrise 6:52 Sunset 6:38

St. Elizabeth Ann Seton Altar Society, St. Joseph's School, 9:30 a.m.
Friends of Boerne Library Book Sale, Kendall County Fair Grounds, Noon-5:00 p.m.
Racing, Bandera Downs, Post Time, 1 p.m.
4-H Pipe Creek Club, Fire House, 2 p.m.

Monday, Mar. 9

Sunrise 6:51 Sunset 6:38

Bandera County Commissioners Court, Courthouse, 9 a.m.
Medina Lake Volunteer Fire Department Auxiliary, New Central Firehouse, 10 a.m.
Bandera Extension Homemakers, 2 p.m.
Bandera City Council, Municipal Building, 7 p.m.
West Prong Cemetery Annual meeting, Country Kitchen Cafe, Medina, 7:30 p.m.
Bandera Optimist Club, Econo Lodge, 7:30 p.m.
Bandera Masonic Lodge #1123 AF & AM, Masonic Lodge, 7:00 p.m.
Cowboy Capital Squares, Bandera Bank Community Room, 7:30 p.m.
Alcoholics Anonymous and Al-anons, Bandera, 12th & Mulberry, 8 p.m.
Low Impact Exercise, 8:30 a.m.; Arts and Crafts, 10 a.m.; Leather working, 10 a.m.; Sketching, 1 p.m.; Table Games, Puzzles, etc. 1 p.m.; Silver Sage Corral.

Tuesday, Mar. 10

Sunrise 6:50 Sunset 6:39

Primary Election Day, Polls open, 7 a.m.
Commodities Issue, Bandera, Medina, 1-4 p.m.
Williams Creek Extension Homemakers, 2 p.m.
Brownie Troop 443, Pipe Creek, 4 p.m.
4-H Bandera Club, Bandera Bank, 7:00 p.m.
Boy Scout Troop 146, Mansfield Park, Bandera, 7 p.m.
Boy Scout Troop 144, Pipe Creek Presbyterian Church, 7 p.m.
Alcoholics Anonymous, 12th & Mulberry, 7 p.m.
Bandera ISD Board Meeting, High School, 7 p.m.
Bingo, Lakeshore VFD, Wharton's Dock Road, 7 p.m.
Medina Rotary Club, Youth Center, 7:00 p.m.
Medina Lake Volunteer Fire Department Business Meeting, Firehouse, 7:30 p.m.
Hill Country Rabbit Breeders Association, Community Room, First State Bank, 7:30 p.m.
Bandera Chapter 643 O.E.S. Meeting, Lodge Hall, 8 p.m.
Pipe Creek Community Meeting, Pipe Creek Community Center, 8 p.m.
Quilting, Weaving, Group Oil Painting, 9 a.m.; Auto/Harp Melodier Practice, Ceramics, 10 a.m.; Dream Study Group, 12:30 p.m.; Table Games, Puzzles, Dominoes, Cards, 1 p.m.; Dream Study Group II, 2:30 p.m; Silver Sage Corral.

Wednesday, Mar. 11

Sunrise 6:49 Sunset 6:40

Tax Assistance, Bandera County Library, Noon-4 p.m.
Commodities Issue, Lakehills, American Legion Hall, 1-4 p.m.
Medina Rose Garden Club, Garden Center, 2 p.m.
Bandera Volunteer Fire Department and Auxiliary, Firehouse, 7 p.m.
Alcoholics Anonymous and Al-anons, Bandera, 12th & Mulberry, 8 p.m.
Hill Country Kennel Club, Community Room, First State Bank, 8 p.m.
Farm Bureau Board of Directors, Farm Bureau Office, Bandera, 8 p.m.
Low Impact Exercise, 8:30 a.m.; Table Games 9:30 a.m.; German Study 10 a.m.; Table Games, Samba, 1 p.m.; Silver Sage Corral.

Natasha's Stars

ARIES (March 21-April 19) Go with the roller coaster ride this week, because the bumps could even be harder if you fight it. By the weekend you see a clearing. You start acting like your effervescent self again. Others adore you this way — and they let you know it. A lot.

TAURUS (April 20-May 20) Make the most of the clear sailing this week, because, as the weekend arrives, you may have a downhill swing. Too much, too soon, too fast. Luxuriate in the positives and in the heightened connection between you and another. Recharge those batteries before Monday.

GEMINI (May 21-June 20) Handle responsibilities early in the week, because suddenly something pops into play as the weekend appears on the scene. And play you will. Of course, with the stardust that falls on you, consider roping in that special career opportunity (if you don't want to play, that is).

CANCER (June 21-July 22) Progressive thinking gets you what you want this week. Do your research before you make your proposal ... you may have a hard time talking another into your way of thinking. Though you start your weekend late, you make up for lost time. Get into a celebration mode.

LEO (July 23-August 22) Expect others to dominate this week, and you won't be disappointed. Count on that Leo charisma — you purr, they follow. You're into one-to-one relating, be it business or personal. Carry that theme into all the different parts of your life. Follow through on a fantasy this weekend.

VIRGO (August 23-September 22) Work on that Virgo perfectionism this week and lighten up. You discover how much you can really enjoy life and still be efficient. The ton-toms call to you all week. It's time for some quality play and a powerful exchange of energy. Close that business deal first.

LIBRA (September 23-October 22) Stop playing peekaboo with an important relationship that could impact your business as well as your personal life. Focus on hard core realities and take off your rose-colored glasses. Listen to an associate, friend or relative. They're all saying the same thing.

SCORPIO (October 23-November 21) Those creative urges do wonders this week. You can either plug into work, and open up what seemed to be a locked idea, or you can launch into an early case of Spring Fever. The odds are, you'll have chosen both options. Hey, are you hot stuff!

SAGITTARIUS (November 22-December 21) Give up talking and retreat back into the think tank this week. Creativity and action combine as the weekend appears. Use this intense combination to light up your romantic life. Make a work situation better; a present relationship more compatible. You want it all? Now get it.

CAPRICORN (December 22-January 19) Vibrate with the moment. Be open to question: this week, even if you find yourself painfully insecure. Go back to the drawing board and look at the holes in your thinking. Use the weekend to relax and choose your options. Over the weekend, you appear — a force to be dealt with.

AQUARIUS (January 20-February 18) You think you've got a tiger by its tail, but events during the week convince you that this may not be the case. Your reactions are so strong, it's clear you're the tiger, and no one's leading you by the tail. You go your own way this weekend. (P.S. You have a great time.)

PISCES (February 19-March 20) You peak midweek and seem to have everything(?) under control. Another's flak goes right by you. By the weekend, in fact, you've forgotten it. Be careful, however, of that Pisces trait of overdoing. You could go wild now, very wild. And there may be damages. Tread with care.

Disney Watches
Braun Drug
LORUS
M-F 8:30-6:30 Sat. 8:30-2:00
512-796-7701
Diana Braun, Pharmacist, Owner 1114 Main

We need you.
WE'RE FIGHTING FOR YOUR LIFE
American Heart Association

—Election—

Precinct 3 will choose between Preston Jennings of Bandera and Louis Vannatter of Medina, both also seeking election [illegible] for the right to take on Democrat Ralph Chaney of Medina in November.

Incumbent Roger Raser of Bandera is not seeking a new term as commissioners but is on the ballot for a party job.

Republicans throughout the [illegible] party chairman from between incumbent Gary Johnston and Janet Cave, no kin but a friend of Mary Jane Cave, who was ousted from the party office by Johnston two years ago.

There will also be a contest in Republican voter Precinct 3 for precinct chairman between Millie Rader and Judy Dunn [illegible] missioner Raser and incumbent chair Richard Thornber.

In Republican voter Precinct 9 in the Medina area there's not only no contested race for precinct chair on the ballot, there isn't even a race. While write-in are allowed in party contests, there's no space on the Precinct 9 ballot for write-ins.

Republicans will also be asked to express an opinion on a non-binding referendum on limiting the terms of governor and other major state offices to two four-year terms and similar limits in the for other offices.

Democrat Mary Autry of Pipe Creek is unopposed in her quest for a second term as county chair, and Democrat precinct chair spots are being sought by Candy Sapp in Precinct 2, Johnnie Newcomer in Precinct 3, Dot McCracken in Precinct 4, Lynn M. Ellis in Precinct 5, Shirley L. Phillips in Precinct 6, Martin Smith in Precinct 7, Arthur H. Erfurt in Precinct 8, Marjorie Jordan in Precinct 9, and Roy J. Gazaway in Precinct 10. All are incumbents.

There are no candidates in Precincts 1 and 11.

Other Republicans seeking precinct chair positions include Mary Jane Cave in Precinct 1, Helen C. Edwards in Precinct 2, Norman H. Mansfield in Precinct 4, John K. Lowe Jr. in Precinct 6, Peter F. Chapman in Precinct 7, Bill Morris in Precinct 9 and Billy Walker in Precinct 11.

Democrats will find 11 candidates for their party's presidential nomination on the ballot, but most of the attention has been focused on five -- Paul E. Tsongas, Bill Clinton, Tom Harkin, Bob Kerrey and Edmund G. Brown Jr.

Others on the ballot include J. Louis McAlpine, Lyndon H. LaRouche, Tod Howard Hawks, Rufus Higginbotham, George W. Benns and Charles Woods.

Republicans will find their equivalent to "one of the above" on their ballot for presidential where they will be able to vote for "Uncommitted" or incumbent George Bush and challengers Pat Buchanan and George A. Zimmermann and Tennie Rogers.

There are some contested in statewide and regional races on the Democratic ballot, most notably, for state senate. A couple of incumbent Democrats were placed in the same district by the redistricting bill which is being challenged in court because of alleged irregularities between some Republican [illegible] and the Republican judges that drew the plan.

State Sen. Bill Sims of San Angelo, who has represented District 25 for years, must compete against another veteran state senator, Temple Dickson of Sweetwater. The winner is expected to face an uphill campaign in November in a district drawn by Republicans to [illegible] a congressional winner.

On the Republican side, the first person in the race has pulled out, but too late to get his name off the ballot. Former Mayor Charles Johnson of Kerrville is on the ballot, but he's withdrawn from the race, leaving the choice between Jim Deats, a political newcomer from Boerne, and Troy Fraser, a three-term legislator from Big Spring.

Other statewide races in the Democratic Primary include those between incumbent Lena Guerrero and David Young for railroad commissioner, incumbent Jack Hightower Paul Banner for justice of the supreme court, between incumbent Charlie Baird and Sam Paxson and between incumbent Morris L. Overstreet and Gene Kelley for the court of criminal appeals, and between Bennye Frazier and Ted Coulter for state board of education.

Republican contests include a race between former Austin Mayor Carole Rylander and Barry Williamson for railroad commissioner, Charles Ben Howell and Craig Enoch and John D. Montgomery and George Barbary for supreme court, and between Joe Davany and Jim Vollers and Ed Gray and Larry Meyers for court of criminal appeals.

Voting for both the Democratic and Republican parties will be in the same location in all 11 voting precincts.

Voters in commissioners' precinct 1 vote in one of three locations depending on where they live: voting precinct 1, Pipe Creek Presbyterian, Church; precinct 2, Pipe Creek Community Center; and precinct 11, Lakeshore Volunteer Fire Department firehouse.

Commissioner's precint 2 has two voting precincts: precinct 3, whose voters vote at Louise Karr's Justice of the Peace office on FM Road 1283 just south of Park Road 37, and precinct 4, at the usual Lakehills Civic Center.

Commissioner's precint 3 has three voting precincts: voting precinct 5 at Bandera Electric Cooperative, and the combined precincts 6 and 9 vote at Medina Community Center and precinct 10 at Taylor Voting House.

(Continued from Page 1.)

The machines will be used in the Tuesday, March 10, primary to tabulate election results.

The test is a required procedure to ensure that votes are counted accurately.

The test is open to the public.

Where you vote Tuesday

1-1, Pipe Creek Presbyterian
2, Pipe Creek Comm. Center
11, Lakeshore Vol. Fire Dept.

3-3, Justice of the Peace, Pct. 3
4, Lakehills Civic Center

6, Medina Public School
9, Medina Public School

4-7, Bandera High School
8, Tarpley Comm. Center
10, Taylor Voting House

Tuesday's lineup

Republican primary

President
George A. Zimmermann
David Duke

[illegible]
George Bush
Uncommitted

U.S. Rep.,District 21
[illegible]

Railroad comm.
Barry Williamson
Carole Rylander

Justice, Supreme Court, Place 1
Charles Ben Howell
Craig Enoch

Justice, Supreme Court, Place 2
Eugene Cook

[illegible] Court, Place 3
John D. Montgomery
George Barbary

Judge, Ct. of Criminal Appeals, Place 1
Joseph A. (Joe) Devany
Jim Vollers

Judge, Ct. of Criminal Appeals, Place 2
Sue Lagarde

Judge, Ct. of Criminal Appeals, Place 3
Ed Gray
Lawrence Meyers

Member, State Board of Education, District 5
Bob Offutt

State Senator, District 25
Jim Deats
Charles Johnson
Troy Fraser

State Representative, District 73
John Fetsch Brelsford

Justice, Fourth Court of Appeals District
Tom Rickhoff

District Judge, 216th Jud. District
[illegible]

[illegible] D. Ables

District Attorney, 216th Jud. District
R. Bruce Curry

County Attorney
Sam L. Darden
Kerry Holgren Schneider

[illegible]
Marc M. Bultan
James Macmillian

County Commissioner, Precinct 1
[illegible]

Bennie Barker
Michael Jewett
Bobby Jones

County Commissioner, Precinct 3
Preston Jennings
Louis Vannatter

Constable, Precinct No. 4
Allen Hatley

[illegible] Justice, Precinct No. 3
Louise Karr

County Chairman
Janet Cave
Gary Johnston

Precinct Chairman, Precinct No. 1
Mary Jane Cave

Precinct Chairman, Precinct No. 2
Helen C. Edwards

Precinct Chairman, Precinct No. 3
Millie Rader
Judy Dunn

Precinct Chairman, Precinct No. 4
Norman H. Mansfield

Precinct Chairman, Precinct No. 5
Roger Raser
Richard Thornber

Precinct Chairman, Precinct No. 6
John K. Lowe, Jr.

Precinct Chairman, Precinct No. 7
Peter F. Chapman

Precinct Chairman, Precinct No. 8
Bill Morris

[illegible] Chairman, Precinct No. 10
Ben Barrow

Precinct Chairman, Precinct No. 11
Billy Walker

Democratic

President
J. Louis McAlpine
Edmund G. Brown, Jr.
Lyndon H. LaRouche, Jr.
Tod Howard Hawks
Rufus Higginbotham
George W. Benns
Paul E. Tsongas
Charles Woods
Bill Clinton
Tom Harkin
Bob Kerrey

U.S. Representative, District 21
[illegible]

[illegible]
David Young
Lena Guerrero

Justice, Supreme Court, Place 1
Oscar H. Mauzy

Justice, Supreme Court, Place 2
Rose Spector

Justice, Supreme Court, Place 3
Paul Banner
Jack Hightower

Judge, Ct. of Criminal Appeals, Place 1
Charles F. Baird
Sam Paxson

Judge, Ct. of Criminal Appeals, Place 2
Gene Kelly
Morris L. Overstreet

Judge, Ct. of Criminal Appeals, Place 3
Pete Benavides

Member, State Board of Education, District 5
Bennye Frazier
[illegible]

[illegible]
State Senator, District 25
Temple Dickson

[illegible]
State Representative, District 73
Robert (Bob) Turner

Sheriff
R.S. "Steve" Forest

County Tax Assessor-Collector
[illegible]

[illegible] County Commissioner, Precinct 3
Welch Cheney

Constable, Precinct No. 1
Donnie Walker

Constable, Precinct No. 3
William L. (Bill) Ellis

Constable, Precinct No. 4
Tom Fielder

County Chairman
Mary B. Autry

[illegible] Chairman, Precinct No. 2
Karen (Candy) Sapp

Precinct Chairman, Precinct No. 3
Johnnie Newcomer

Precinct Chairman, Precinct No. 4
Dot McCracken

Precinct Chairman, Precinct No. 5
Lynn M. Ellis

Precinct Chairman, Precinct No. 6
Shirley L. Phillips

Precinct Chairman, Precinct No. 7
Martin Smith

Precinct Chairman, Precinct No. 8
Arthur H. Erfurt

Precinct Chairman, Precinct No. 9
Marjorie Jordan

Precinct Chairman, Precinct No. 10
Roy J. Gazaway

Ballot equipment to be tested March 5

The Bandera County Democratic and Republican parties will test the automatic ballot [illegible] at the Bandera County Courthouse beginning at 10 a.m. Thursday, March 5.

DIXON
ZTR. Riding Mowers
MK ENTERPRISES
Sales & Service
302 Hackberry 796-2280
Bandera

JANET CAVE
• Two terms as President of Bandera County Republican Women's Club.
SUPPORTS A STRONG REPUBLICAN CHAIRMAN
Ad pd. by Janet Cave Campaign, Jeanne Montgomery, Treas., P.O. Box 68561, Pipe Creek, TX 78063

JANET CAVE
•Rallied support for Phil Gramm and Rick Perry
SUPPORTS A STRONG REPUBLICAN CHAIRMAN
Ad pd. by Janet Cave Campaign, Jeanne Montgomery, Treas., P.O. Box 68561, Pipe Creek, TX 78063

YOU HAVE BEEN DECEIVED

I attended Commissioners' Court on Monday and was SHOCKED to hear the FALSITIES presented to the Administrative Body of this county. Suzi Armstrong testified before the Court that a petition was being presented against the Sheriff's Department that represented 10% of the voters of Bandera County, and was prompted by recent newspaper articles relating to the Auditor's report.

Three hundred and forty-six (346) citizens signed this petition from the following geographical location by the percentages listed:

Lakehills	65.6%
Pipe Creek	14.4%
Bandera	7.0%
Tarpley	7.5%
Utopia	4.0%
Vanderpool	.8%
	99.3%

The first two paragraphs of the petition read:

WHEREAS, the Bandera County auditor, a C.P.A. firm, reported to commissioners' court that the Sheriff's Department refused to provide sufficient information to perform an adequate audit of the drug fund for the fiscal year 1989-1990; and

WHEREAS, the Bandera County auditor, Tommy Tomlinson, reported to commissioners' court that the Sheriff's department did not have invoices to support purchases; and he believed the law had been violated with respect to use of the drug moneys for the fiscal year 1990-1991.

The County Judge, with support from the Commissioners, rebutted the allegation in the first paragraph by stating that NO RECORDS HAD BEEN REFUSED to be given to the Auditor, a point further substantiated by my own testimony. Indeed, nothing in the Auditor's report, or the newspaper, even remotely suggests a lack of cooperation on the part of the Sheriff's Department.

Regarding the allegation of a law violation in the second paragraph, perhaps we should quote the Auditor's statement as it appeared in the Bandera Bulletin on January 22, 1992: "Because of the absence of the supporting documentation, I can not express an opinion as to the compliance of all transactions to Chapter 59, Code of Criminal Procedure."

The third paragraph of the petition read:

WHEREAS, the Sheriff's department continues to make substantial purchases without going out for bids, obtaining commissioners court approval, or preparing a budget;

Collis White, a private practicing attorney of San Antonio, and former Assistant U.S. Attorney of Del Rio, quite clearly set the record straight as he explained the money from drug related funds is not county funds, but belong solely to the law enforcement agency, and are not subject to competitive bids. Mr. White quoted current laws, current Attorney General Opinions, and explained the Legislative intent of the law as given to him by Brock Stevenson, Assistant U.S. Attorney in Dallas, and author of the Bill that created drug funds for the respective agencies involved in asset seizures.

The fourth paragraph of the petition read:

WE THE UNDERSIGNED, respectfully request Commissioners Court to pass a resolution forthwith formally requesting an investigation and audit of the Sheriff's department by the Texas Rangers and/or the Attorney Generals Office of the State of Texas.

An audit has been completed and submitted to the Commissioners Court, with no indication that funds are missing. For each expenditure made where an invoice is unavailable, there is a purchase order that fully explains the nature of the expense. These records, along with all other records and documents were available at the time of audit, and no one within this Department denied anyone access to them.

This petition caused the Commissioners Court to order a new audit, which I stand ready to assist in, however, it should be noted this will be conducted by a private firm at an unspecified expense to you, the taxpayer.

Could it be that the presenters of this petition TACITLY DECEIVED some of Bandera County's finest citizens, especially a large majority in the Lakehills community? Was this done in good faith or for POLITICAL REASONS? Perhaps the individual who solicited your supporting signature should be asked to explain the motive and the UNTRUTHS.

Sincerely,
R.S. "Steve" Forest

Political ad paid for by Committee to Re-elect Steve Forest, A.P. Leibham, Treas., Rt. 3, Box 895, Bandera, Texas 78003

FRIENDS DON'T LET FRIENDS DRIVE DRUNK

CELEBRATE SPRING
with TEXAS ROSE
Boutique
Great Short Sets
SKIRTS in Splits and Straights
Solids--Plains Denims!
2-pc. Poly Cotton PANT SETS
805 Main Street, Bandera
512-796-8488
We Carry Plus Sizes!
Next to Family Dollar Store

Vote and Elect
KERRY H. SCHNEIDER Bandera County Attorney
Republican Primary, March 10, 1992

KERRY H. SCHNEIDER:
• IS *CONCERNED* THAT BANDERA COUNTY HAS A COUNTY ATTORNEY WITH A REPUTATION OF BEING A STRONG, AGGRESSIVE PROSECUTOR.
• IS *COMMITTED* TO ENDING THE PRESENT PRACTICE OF EXCESSIVE PLEA BARGAINING AND DELAYS TO AVOID A TRIAL.
• IS *DEDICATED* TO PROVIDING DILIGENT TRIAL PREPARATION AND SERIOUS, HARD WORK, RATHER THAN RELYING ON THE SIMPLISTIC VIEW OF HER OPPONENT THAT OUR JUDICIAL SYSTEM IS A GAME OF "TRICKS" PLAYED BY "TRICKSTERS."

Elect
KERRY H. SCHNEIDER Bandera County Attorney
FOR THE COUNTY ATTORNEY BANDERA COUNTY NEEDS AND DESERVES!

Graduate, South Texas college of Law, (Grade, Criminal Law - 95)
Licensed Attorney for 11 years - with trial and litigation experience
Municipal Judge for the City of Bandera, ruling on misdemeanor criminal cases since July, 1987

Paid for by Committee for Kerry H. Schneider, Linda Bakos, Treasurer, P.O. Box 1408, Bandera, Texas 78003

Two More Reasons To Keep Smiling.

Choose a Guaranty Federal 3 Year or 5 Year Bonus Rate CD.

3 Year Bonus Rate CD: 8.00% 90 Day Bonus Rate for 3 Year CD; 5.86% Annual % Yield For Year One*; 5.00% Annual % Rate After Bonus Period

5 Year Bonus Rate CD: 10.00% 90 Day Bonus Rate for 5 Year CD; 7.01% Annual % Yield For Year One**; 5.80% Annual % Rate After Bonus Period

Lock in a high rate for the term that suits you best, plus enjoy an even higher bonus rate for the first 90 days. Minimum investment is only $1,000. And deposits are insured to $100,000 by the FDIC. Bank to win today at Guaranty Federal Savings Bank.

BANK TO WIN GUARANTY FEDERAL SAVINGS BANK
Bandera
800 Main Street (512) 796-3784
MEMBER FDIC
© Guaranty Federal Savings Bank, 1992

Fighting for
The Future of Rural Texas

"Some people might think it's a tough job representing a district that's spread out all over West Texas and the Hill Country.

"But the way Kathy and I look at it, what kind of job could you have where you get to see so much beautiful country? What could you do where you have the chance to meet so many folks?

"Whether it's working with an entire community to create new jobs, or working with one person to solve their problem, it's the best job anyone could have.

"We've raised our family in West Texas and hope our grandchildren can look forward to a bright future in our state.

"Kathy and I would truly appreciate your support in this election. We've worked as hard as we know how to do right by people. We're prepared to keep on working for the people.

"I hope that's good enough to earn your support."

Thanks,

Senator
Temple Dickson
For Texas Senate

Political Adv. by Temple Dickson Campaign, James A. Rose Treasurer, P.O. Box 638, Sweetwater, TX 79556

DON'T LOSE HOPE
GET OUT AND VOTE
THE DEMOCRATIC PARTY
Pd. poll wtr by Bandera County Democratic Club
Rt. 2 Box 6881 Pipe Creek, Texas 78063

Alkek Elementary School second graders Shannon Haines, left, Jessica Pumphrey and Andrea VanWorner color grocery bags to promote Texas Public School Week while teacher Kathi Vander Zee looks on.

Staff Photo by Larry T. Williams

Alkek Elementary School talent show scheduled Friday in BHS auditorium

The Alkek Elementary School will host its annual talent show featuring students from kindergarten through fifth grade Friday, March 6, at the Bandera High School auditorium beginning at 7 p.m.

The theme will be "Hooray for Hollywood," reports director Carla Lukaschik.

The 15th annual elementary school talent show will feature 53 acts with 186 kindergarten through fifth grade students.

Acts include the Danger Zone doing a gymnastic routine, four Teen-age Mutant Ninja Turtles, singing Ghostbusters, a gymnastic routine to "Great Balls of Fire," a little "Miss Shirley Temple" singing "Lollipop," a ballet dance to "Greensleeves," and a girl to sing, "Ain't gonna rain no more," said Lukaschik.

Tickets are $1 for adults, 50 cents for junior high and high school. Elementary students and very young children are free.

County treasurers meet in Bandera

The Capitol Hill Country County Treasurers Association met in Bandera Wednesday, Feb. 19, with Bandera County Treasurer Elizabeth James and her deputies as hosts.

Treasurers and their deputies from Region 7 participating in the seminar were from Blanco, Burnet, Comal, Gillespie, Kendall, Llano, Mason, Medina, Real, and Wilson Counties.

Bandera County Judge Ray F. Mauer welcomed the group to Bandera and Mason County Treasurer Jane Hoerster gave the invocation. John Fuller and Johnny Haire from the County Affairs Section of the Attorney General's office in Austin presented an overview on recent legislation pertaining to county governments, including the effects of Senate Bill 3 on general fund revenue, drug testing for county employees, tax matters, donations to counties, payroll regulations.

When the group reconvened after lunch, Robert L. Ross and Allen Hulings, vice-president of Kemper Securities Group, Inc., spoke on opportunities for public funds management and also warned of the disadvantages of some investment proposals being offered to counties.

Katy Gilmore, Burnet County Treasurer, was selected by Region 7 as the nominee for the 1992 Outstanding County Treasurer's award.

The next area meeting for Region 7 County Treasurers will be held in New Braunfels Aug. 19 with Comal County Treasurer R.A. "Bart" Bartholomew as host.

The Cabaret closes its doors

The finest honky-tonk and dance hall in Bandera County is closed.

The Cabaret, the place of Hank Thompson, Willie Nelson, and the illustrious American Cancer Society dances, is no more as the building is ready to be sold.

According to Mike Tarr, one of the leasers, owner Dr. Cal Chapman Sr. said he was ready or sell the building.

"And we weren't really interested in re-leasing," said Tarr.

Tarr said he had put all the money he had into it and so did he (Chapman)," but they couldn't make a go of it.

Tarr blamed high overhead and insufficient traffic to keep the doors open.

JOSE OBIEDO HERRERA

On Monday, March 2, 1992, our Mother, Jose Obiedo Herrera, was called home by our Heavenly Father.

She was born July 3, 1908 at Privilege Creek, Texas and served her Lord [illegible]

She was preceded in death by her husband, Albert "Tito" Herrera, and her daughter, Josephine Parker.

She is survived by her sons Louis of Dripping Springs; Paul of Kyle; Robert, Albert, Arthur, Abel and Lloyd of Austin; daughters, Blanche Cravey of Comfort; Ruby Flores and Olivia Contreras of Austin.

Also by her sister Ellen Herrera of Bandera; three grandchildren; 82 great grandchildren; and five great-great grandchildren.

Services are scheduled in Austin at 7 p.m. on Tuesday, March 3 in the Chapel at Wilke-Amey-Clay Funeral Home.

A Burial Service will be held Wednesday at 2 p.m. at Polly's Chapel at Privilege Creek with interment to follow at the family cemetery.

86-1tc

VIRGINIA P. STOOPS, M.B.A.
CERTIFIED PUBLIC ACCOUNTANT
P.O. Box 680 Park Road 37
Lakehills, Texas 78063
751-3818
Located in Lakehills, one half mile south from the Civic Center next to the Viking Shopping Center and Lakehills Post Office.
INDIVIDUAL TAX RETURNS
1040....$30 1040+ Sch A&B....$50
Each additional schedule approx. $25 each
ELECTRONIC FILING AVAILABLE FOR FASTER REFUNDS
Only $10 with return
Bookkeeping Services
Financial Planning
M-Sat.: 10 a.m.-3 p.m.
Tues. & Thurs. evenings: 7-9
Other times available on request
Walk-ins welcomed or make an appointment.
It costs less to let a professional do your taxes!
4-9

JANET CAVE
BANDERA COUNTY REPUBLICAN WOMEN'S CHAIRMAN
• Organized the Bandera County Republican Women's Club.
Ad pd. by Janet Cave Campaign, Jeanne Montgomery, Treas., P.O. Box 80861, Pipe Creek, TX 78063

VOTE FOR
BOBBY JONES
Commissioner, Pct. #1

MY QUALIFICATIONS:
Retired Military, 22 years
Supervisor in all levels of aircraft maintenance
Numerous technical school and management courses
District Scout Executive, Boy Scouts of America
Trained by B.S.A. in budget preparation, fund raising, recruiting volunteers, training leaders, organizing scout units.
Long-term scout camp director
Management experience: production manager for off-road equipment manufacturer; plant manager for an aircraft interior company; quality control manager.
Co-ordinated with federal aviation admin. conforming aircraft modification and aircraft manufacturing.

AS YOUR COMMISSIONER I WILL:
SET GOALS: Set goals for road and bridge maintenance. Review all Pct. 1 roads, set priorities.
PLAN: Make weekly plans for Pct. 1 maintenance crew. Make monthly plans for pct. 1 maintenance crew.
SCHEDULE: Schedule employees and equipment for most effective road maintenance. Coordinate with other commissioners for equipment use.
FOLLOW-UP: Review accomplishments of work crews. Check repair of roads. Check condition of equipment.
BUDGET: Budget road and bridge funds to obtain most for the money. Be aware of the needs of other elected county officials.
COMMISSIONERS' COURT: Research all items on the agenda before Commissioners' Court convenes. Be knowledgeable of subjects.

YOUR VOTE MAKES A DIFFERENCE. 1400 OF US PASSED THE ROLLBACK WHICH RESULTED IN THE OPPORTUNITY FOR THE APPRAISAL DISTRICT TO HIRE A FAIR AND HONEST CHIEF APPRAISER.

VOTE FOR THE CANDIDATE WHO HAS THE ABILITIES TO MAKE THINGS HAPPEN.

REPORTING REQUIRED ON CAMPAIGN FUNDING: I DECLARED INTENT TO FOLLOW MODIFIED REPORTING PROCEDURES BY NOT EXCEEDING $500. FINAL REPORT REQUIRED 30 DAYS AFTER ELECTION.

Political ad paid for by Committee to Elect Bobby Jones, Margaret Jones, Treasurer, 3502 Lakeshore Drive, Bandera, 78003.

King Royal circus to perform

Tickets for the King Royal [illegible] appear at Bandera's Mansfield Park Sunday, March 15, are available at Janett's, The Mercantile, Bandera EconoLodge and the Bandera County Chamber of Commerce office.

Performances are scheduled [illegible]

The King Royal Circus is the same circus that performed in Bandera two years ago.

Tickets are available through Saturday, March 14, at $6 for adults and $4 for children.

Tickets at the gate Sunday afternoon will be $8 for adults and $6 for children.

Elephants, trapeze artist, aerial ladder performer, jungle cats and clowns will make their appearance.

The chamber is sponsoring the return of the circus.

Male stripper at Cabaret dance 'wasn't hired for wedding'

The parties that employed the male stripper to perform at the Bandera Volunteer Fire Department Sweetheart Society's Valentine's Dance Feb. 14 was not part of a wedding that was performed there that night, the couple and attendants each said this week.

The president of the Bandera Unit of the ACS was quoted in last week's Bulletin complaining about the dancer's presence at the party and said the newlyweds [illegible] did.

Actually, it was a third party that employed him. The Bulletin has learned, and someone connected with [illegible] the time the male stripper began to peel. The persons or persons that did invite the stripper to perform have not come forward, and The Bulletin decided it would not to identify them unless they voluntarily come forward.

Book fair set at BJHS

Books will be available for sale Monday through Thursday, March 9-12 during a student book fair at Bandera Junior high School.

"By encouraging their children to make a selection, parents will foster student interest in reading and in building home libraries," said librarian Patsy Small. "It also will provide a contribution to the library as all profits will be used to purchase new books."

A title list with prices will be distributed to students, and payment may be made by checks payable to Bandera Independent School District.

Sea World of Texas in San Antonio, the world's largest marine-life park, will reopen on weekends only starting Saturday, March 7. As a Spring Break special, Sea World will be open daily March 16-22, then return to weekend operation until summer. Above, youngsters look on as Sea World of Texas senior animal trainer Diane McHugh interacts with beluga (or white) whales at the park's whale and dolphin stadium, where the world's largest collection of belugas will appear in a new show this year.

Your Basic Bandera

Peggy Tobin

Driving across Highway 90 from Austin to Fredericksburg this past week, we felt all the bittersweet emotions of springtime— the exhilaration upon seeing redbud pink and laurel lavender beginning to emerge in the grey-white landscape mixed with the realization that some living things will not be coming back for another green round of summer.

Gillespie County still has the large flocks of sheep grazing on oatfields which used to characterize the countryside in Bandera County. Upon arriving home, we were faced with a dramatic illustration of one of the reasons people have had to go out of the sheep business here, namely, the increase in the subdivision of historic ranches and the consequent increase in a population of new residents who do not take responsibility for the behavior of their dogs.

Four years ago, Speedy Hutcheson acquired for us four bred ewes. The idea was that this little token bunch of fine-wool sheep would keep the pecan orchard free of weeds along with symbolizing a long-held family interest in the sheep business reaching all the way back to Guadaloo Mountain in County Cork, Ireland.

The ewes had their lambs, we kept back the females and acquired a sturdy buck from Abel Herrera, who moved to Austin and no longer needed him. Werner Lindig was nice enough to come shear our small herd, and mutton lambs went to market. The orchard looked good.

The big mistake was made in opening the lane from the orchard this winter to let the bunch, now numbering ten, come up into the corral to water rather than drink from a metal tub formerly rigged up in the three acre pecan plot. Our quiet neighborhood seemed safe.

The other morning, there was a riotous sound of barking. Don and Phil found Abel's ram backed into a corner of the pen, bravely trying to free himself from the jaws of a large black dog, firmly clamped on to his bleeding nose. Nearby, three other nondescript canines were piling onto ewes, shaking them by their noses or ripping at their legs. One ewe already lay dying along with two yearlings. Two of the lambs born last month were already dead.

There are five survivors, limping, still bleeding from their faces, scarcely able to walk about to drink, graze or nibble from the hot feed with which we're trying to restore their strength and will to live. Only one new lamb, now an orphan, was unhurt.

The murderer dogs, who were killing just for the fun of it, are probably somebody's dear little pets or noble guards. They sped off like the drive-by human gangs of city streets and so far have not been apprehended. Their owners no doubt do not realize what their irresponsibility is doing to destroy an old economic base and a cultural tradition of the hill country— livestock raising. It is ironic that most of them probably moved here because they enjoy the ranch atmosphere now being killed off. Literally.

From now on, our remnant herd will have to be kept locked up in the orchard and never let out to eat any green grass elsewhere. Isn't that wrong somehow? The law says that DOGS must be kept penned up.

99 TIME!
AT DAIRY QUEEN!
99¢ EACH
HUNGR-BUSTER® JR.
SEASONED CURLY FRIES
16-OZ. SHAKE
TWO TACOS
ALL FOR 99¢
ON SALE MARCH 2-22, 1992
At Participating Dairy Queen Stores
Dairy Queen®

Pool & Spa Chemicals--
See HEVENOR LUMBER'S
Directory Listing
Page 7B

RIVER OAK
RESTAURANT
15 Lunch Specials!
DAILY ONLY $3.95
$1.00 OFF
Any Large Pizza to go
Coupon good thru 3-15-92
DINNER SPECIALS!
WEDS.: CHICKEN FRIED STEAK.....$4.95
THURS.: 8 OZ. RIB-EYE.....$8.50
FRI.: 12 OZ. RIB-EYE.....$11.95
SAT.: 16 OZ. T-BONE.....$12.95
Dinners served with French Fries or Baked Potato, Vegetable, Texas Toast and Salad.
OPEN FOR BREAKFAST SATURDAY & SUNDAY
7 A.M. TO 2 P.M.
NEW!! Texas Sized Belgian Waffles! with Ham, Bacon or Sausage.....ONLY $3.95
ACCEPTING APPLICATIONS FOR KITCHEN HELP AND WAIT STAFF!
1105 Main 796-7751
Hours: 10-2 and 5-9, M-F. Sat.-Sun: 7-2; 5-9

KING ROYAL BROS 3 RING TENTED CIRCUS • CIRCUS
KING ROYAL BROS CIRCUS
CIRCUS
NORTH AMERICA'S 2ND LARGEST TENTED
3 RING WILD ANIMAL CIRCUS
RETURN TO THE TRADITION
NORTH AMERICA'S FAVORITE CLOWNS
SEE IT AGAIN FOR THE FIRST TIME
Sunday, March 15
Mansfield Park, Bandera
2 and 4 p.m.
TICKETS AVAILABLE at Janetts, The Mercantile, Econo Lodge and The Chamber of Commerce Offices!

JANET CAVE
BANDERA COUNTY REPUBLICAN CHAIRMAN
• Over 250 hours of volunteer work for the Republican Party, 1990-91
Ad pd. by Janet Cave Campaign, Jeanne Montgomery, Treas., P.O. Box 80861, Pipe Creek, TX 78063

Sat., March 7, 1992
10 a.m. to 7 p.m.
Sun., March 8, 1992
Noon to 5 p.m.
12th Anniversary of the Annual
BOERNE OPTIMIST
HILL COUNTRY
ANTIQUE SHOW & SALE
Fairgrounds Hwy. 46 Boerne, TX
2 buildings with 64 dealers offering:
FURNITURE GLASSWARE JEWELRY
LINENS CLOCKS VICTORIAN TEXANA
SOUTHWESTERN VICTROLAS WICKER
American Country.... Everywhere!!!
Visit our Showcase Booth featuring
OLD HOOKED RUGS
"antique prospecting in the Texas Hill Country...Meet us there!"
15-1p

Pipe Creek Junction Cafe
est. 1986
Open 6 AM-11PM every day
Breakfast Lunch Dinner
WELCOME Race Fans!
Home-baked pies, homemade ice cream, fudge, cookies!
Charbroiled Steaks
Chicken Breasts Hamburgers!
DINNER: All-U-Care-To-Eat
5 p.m. to 11 p.m.
M-W-F: Fried Fresh Farm-Raised Catfish
T-Th: Fried Fresh Shrimp
Special includes salad, choice of potato & vegetable, fresh baked rolls.
WEEK DAY LUNCH SPECIALS
11 a.m. to 2 p.m.
Complete Meal with dessert/drink $3.75
All specials available to go
Information & Directions, 535-4742
ICE: 8 Lb.--85¢; 25 Lb.--$1.89 ea

Reach 3 million Texans for only $250
Now you can run your classified ad in newspapers all across Texas for $250.
That's right—a 25 word ad costs only $250 to run in 293 newspapers with a combined circulation of more than 1.8 million (that's more than 3 million readers) throughout the Lone Star State.
One call to this newspaper, that's all. We'll place your ad in 293 newspapers. All you have to do is get ready for results.
This new sales opportunity is brought to you by this newspaper and the Texas Press Association member newspapers.
Call this newspaper for details
Tex SCAN
Statewide Classified Advertising Network

State treasurer's list for unclaimed money includes 49 from Bandera County area

Forty-nine persons and businesses from Bandera County are among those listed on the state treasurers list of persons with money in the state's unclaimed money fund.

They have $50 or more in checking and savings accounts, utility deposits, oil royalties and stocks turned over to the state treasury because their owners cannot be located.

Bank accounts which have been dormant for a year or more and in three years or more, for example, are called "inactive" and reported to the treasurery.

More than 10,000 names are on the list that was published in major newspapers over the weekend. People and businesses on the list have more than one coming to them, if they can be located.

Last year more than $50 million was returned.

Persons who find their name on the list should call 1-800-654-3463 to receive instructions on how to claim their money.

Bandera people on the list include Helen Ruby Abbott, Peter Barnett, Gregory L. Bass, Floyd Isaacks, Robert E. Johnston, William P. Jordan, John H. Lieck, Loyd Edgar, Irma O. Mason and Carol A. Mayorga.

Also, J.D. McIntyre, Mr. and Mrs. Jack Montgomery, Governor P. Plummer, Mrs. Roy L. Renschler, Robert Gonzales Patinting, Oliver C. Sentrunk, Ofren A. Stevens, Lewis Storms, Charles Wyatt S., and Leticia Ybarra.

Lakehills people include Joseph E. Burns, Jane A. [illegible], Gertrude Zoller.

Medina people include Cedro Oil Co. Richard M. Dickerson, Allen Scott Dugger, Douglas Feaster, Leona Grobe, Daniel Lee Kennedy, Fay Less Grocery, Dora M. Smith, Mary Sumpf, and Aulton Vaughn Jr.

[illegible] and Leona M. Beer, Dorothy V. Benham, Debbie R. Ernst, Wilson A. Gerlan, Della M. and John W. Harkey, Sam Pasour, Dianne Sharp and Bardomiano Torres.

[illegible] Huffman, Joe D. Miller, David E. Sneed, Vickie J. Stodder [illegible] Co.

From Vanderpool are Michael and Darren Cooper and Red Steer Associates and from Utopia are Herman M. Haby, Albert Tampke and Mr. and Mrs. H.G. Woodward.

Joe Granieri of Mico is also [illegible]

Kerrville's Lions Camp uses 'horse therapy'

"Horses are good therapy for everyone," says Stephen Mabry, horsemanship supervisor at the Texas Lions Camp in Kerrville.

People, young and old, have a special fascination with horses [illegible] of the partnership between a horse and rider, Mabry says.

"Children can learn many of life's lessons by working with horses, lessons such as responsibility, self-confidence, patience, coordination, teamwork – all while having fun," he explains.

Beginning March 16, the Texas Lions Camp will resume western horsemanship classes for children aged 5 to 14 years. Private lessons are available for those 14 years of age and older.

This year, a new program will begin in which students may elect to be tested under Camp Horsemanship Association standards and be certified as a beginner or advanced rider based on their skill level. A certificate and patch will be awarded to recognize the students' accomplishments, says camp spokeswoman Charla Bierschwale.

The camp will also offer a stable management course for children. "I have met many parents who wish to buy a horse for their child, but want to make sure both the horse and the child have a good experience," says Mabry.

The stable management course is specifically designed for kids who either own or wish to own a horse and want to know more about its care.

Children will either be assigned a horse or may board their own horse at the camp. Subjects include horse nutrition, grooming, detecting health problems, minor first aid, and the "how tos" of safely haltering and leading a horse.

They will also compile their own horse management calendar to help them in learning parasite and vaccination schedules.

Mabry holds four certifications to teach western English, therapeutic horsemanship and stable management from the CHA, the North American Riding for the Handicapped Association, and the Chaff Foundation in Augusta, Mich.

Classes are limited to four riders per class and are filling quickly, says Bierschwale. For more information or to register, call Mabry at (512) 896-8500.

IRS seminar planned

A free seminar for people just starting a business will be offered Tuesday, March 10, by the Internal Revenue Service at the Summit Tower III, 5825 Callaghan Rd., Suite 105 from 9 a.m. to 4 p.m.

Topics include record keeping, self-employment taxes, employment taxes, and how the IRS works. No reservations are necessary.

Obituaries—

James H. Clarke

The Rev. James H. Clarke, 84, of San Antonio, father of Peggy Ruth Walker Gomes of Lakehills, died Thursday, Feb. 28, in Humana Hospital San Antonio.

Other survivors include his wife, Myrtle Clark of San Antonio; a son, James H. Clarke of San Antonio; three other daughters, Katheryn Valerio, Mary Ellen Hunt and Sanda Dvorak, all of San Antonio; 29 grandchildren; and 26great-grandchildren.

Services were Saturday at Mission Funeral Home North.

Cecelia Zinsmeyer

Cecilia Elizabeth Zinsmeyer, 84, of Lakehills died Thursday, Feb. 20 in Hondo. She was born Dec. 22 in Bexar County, and was a member of the Catholic Church.

Survivors include a sister, Katherine Adam of San Antonio.

Rosary and Mass of Resurrection was Saturday, Feb. 22 at Our Lady of Grace Catholic Church in LaCoste. Msgr. Thomas Palmer, Mitzie Tondre and the St. Ann's Society led the services. Burial was in Our Lady of Grace Catholic Cemetery.

Pallbearers included Dennis Zinsmeyer, Melvin Zinsmeyer, Marvin Zinsmeyer, Mervin Zinsmeyer, Emil Zinsmeyer and Leroy Schott.

"Count on me to provide the best Homeowners insurance value in town."

ALAN DAVIS
Hwy. 16
Bandera, Tx.
78003
796-7717
State Farm
Fire and Casualty Company
Home Office: Bloomington, Illinois

Like a good neighbor, State Farm is there.

JANET CAVE
• Committed to unbiased support for ALL Republican Candidates!
BANDERA COUNTY REPUBLICAN CHAIRMAN
Ad pd. by Janet Cave Campaign, Jeanne Montgomery, Treas., P.O. Box 63041, Pipe Creek, TX 78063

What's at stake in the Democratic Primary? A lot!

Nothing less than the future of Texas! The future of our economy. Our healthcare. Our education. Our senior citizens. Our insurance premiums. Our way of life! That's what's at stake in the March 10th Democratic Primary. What can we do about it? We can elect Senator Bill Sims.

- Elected to State Senate, 1983
- President Pro Tempore, State Senate
- Chairman, Natural Resources Committee
- Executive Secretary, Sheep & Goat Raisers; Longtime Rancher & Farmer
- Supports Worker's Compensation Reform, Products Liability Reform
- Created Rural Economic Development Commission
- Legislator of the Year, Texas Assoc. of Municipal Health Officials, 1989
- Legislative Leadership Award, Texas Chamber of Commerce, 1991

Supported by:
- Texas Farm Bureau
- Texas Chamber of Commerce
- Texas Civil Justice League
- Texas Health Care Association

BILL SIMS
TEXAS SENATE
One of Us. For Us!

Vote in the Democratic Primary!
Early voting, Feb. 19 - Mar. 6; Election Day, Tuesday, Mar. 10

Political Paid Advertisement by Sims for Senate Campaign, P. O. Box 410, San Angelo, Texas 76902. Bill Pfluger, Treasurer

Planning to Build a Deck?
See HEVENOR LUMBER'S
Directory Listing
Page 7B

Vote '92
VOTE
Tuesday, March 10

Reed's
Floor Covering
Carpet, Vinyl, Tile Sales & Service
Carpet Sale
Commercial Carpet $6.95/yd.
10 Year Warranty,
FREE ESTIMATES
796-4292
Dallas Ave.
Bandera

We Like JAMES MacMILLAN
Because he has a BACKGROUND in MANAGEMENT & BUDGETS.
P.O. Box 63, Mt. Lucas James Committee P.A.C., Box Lakehills, TX 78063

TRUTH AND ACCURACY ARE STILL IMPORTANT!!

Negative and untruthful advertising by COMMISSIONER BENNIE BARKER'S OPPONENTS needs to be corrected. Their advertisement said that COMMISSIONER BARKER voted for one of the largest property tax increases in six years...

THE TRUTH?? COMMISSIONER BARKER HAS VOTED AGAINST PROPERTY TAX INCREASES EVERY YEAR SINCE HE HAS BEEN IN OFFICE, BECAUSE HE BELIEVES THAT THROUGH ELIMINATION OF DUPLICATION AND IMPLEMENTATION OF OTHER COST SAVING MEASURES, WE CAN BE SPARED FROM THE ANNUAL INCREASES.

• COMMISSIONER BARKER VOTED AGAINST THE INCREASE IN 1989 AS IS EVIDENCED IN THE MINUTES SEPTEMBER 8, 1989:

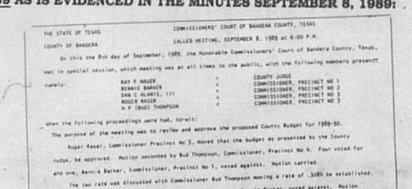

THE STATE OF TEXAS — COMMISSIONERS' COURT OF BANDERA COUNTY, TEXAS
COUNTY OF BANDERA — CALLED MEETING, SEPTEMBER 8, 1989 at 6:00 P.M.

On this the 8th day of September, 1989, the Honorable Commissioners' Court of Bandera County, Texas, met in special session, which meeting was at all times in the public, with the following members present, namely:

Ray F. Mauer	-	County Judge
Bennie Barker	-	COMMISSIONER, PRECINCT NO 1
Dan C. Alanis, III	-	COMMISSIONER, PRECINCT NO 2
Roger Raser	-	COMMISSIONER, PRECINCT NO 3
W. F. (Bud) Thompson	-	COMMISSIONER, PRECINCT NO 4
and		
Vera Kirg	-	County Clerk

When the following proceedings were had, to-wit:

The purpose of the meeting was to review and approve the proposed County Budget for 1989-90.

Roger Raser, Commissioner Precinct No 3, moves that the budget as presented by the County Judge, be approved. Motion seconded by Bud Thompson, Commissioner, Precinct No 4. Four voted for and one, Bennie Barker, Commissioner, Precinct No 1, voted against. Motion carried.

The tax rate was discussed with Commissioners and Bud Thompson moving a rate of .3686 be established. Seconded by Commissioner Dan Alanis. Four voted for, one, Bennie Barker, voted against. Motion carried.

No opposition from the floor. The meeting adjourned at 6:30 P.M.

ATTEST: Vera King
COUNTY JUDGE — COUNTY CLERK

• COMMISSIONER BARKER VOTED AGAINST THE INCREASE IN 1990 AS IS EVIDENCED IN THE MINUTES FROM SEPTEMBER 18, 1990:

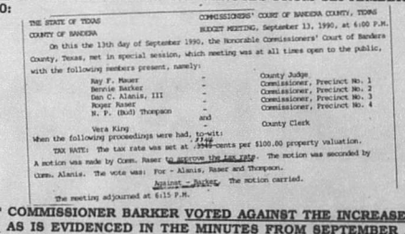

THE STATE OF TEXAS — COMMISSIONERS' COURT OF BANDERA COUNTY, TEXAS
COUNTY OF BANDERA — BUDGET MEETING, September 13, 1990, at 6:00 P.M.

On this the 13th day of September 1990, the Honorable Commissioners' Court of Bandera County, Texas, met in special session, which meeting was at all times open to the public, with the following members present, namely:

Ray F. Mauer	-	County Judge
Bennie Barker	-	Commissioner, Precinct No. 1
Dan C. Alanis, III	-	Commissioner, Precinct No. 2
Roger Raser	-	Commissioner, Precinct No. 3
W. F. (Bud) Thompson	-	Commissioner, Precinct No. 4
and		
Vera King	-	County Clerk

When the following proceedings were had, to-wit:

TAX RATE: The tax rate was set at .3686 cents per $100.00 property valuation.

A motion was made by Comm. Raser to approve the 1990 tax rate. The motion was seconded by Comm. Alanis. The vote was: For - Alanis, Raser and Thompson. Against - Barker. The motion carried.

The meeting adjourned at 6:15 P.M.

• COMMISSIONER BARKER VOTED AGAINST THE INCREASE IN 1991 AS IS EVIDENCED IN THE MINUTES FROM SEPTEMBER 27, 1991.

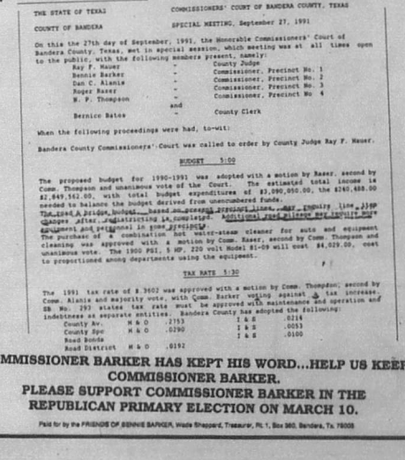

THE STATE OF TEXAS — COMMISSIONERS' COURT OF BANDERA COUNTY, TEXAS
COUNTY OF BANDERA — SPECIAL MEETING, September 27, 1991

On this the 27th day of September, 1991, the Honorable Commissioners' Court of Bandera County, Texas, met in special session, which meeting was at all times open to the public, with the following members present, namely:

Ray F. Mauer	-	County Judge
Bennie Barker	-	Commissioner, Precinct No. 1
Dan C. Alanis	-	Commissioner, Precinct No. 2
Roger Raser	-	Commissioner, Precinct No. 3
W. F. Thompson	-	Commissioner, Precinct No. 4
and		
Bernice Bates	-	County Clerk

When the following proceedings were had, to-wit:

Bandera County Commissioners' Court was called to order by County Judge Ray F. Mauer.

BUDGET 5:00

The proposed budget for 1990-1991 was adopted with a motion by Raser, second by Comm. Thompson and unanimous vote of the Court. The estimated total income is $2,849,562.00, with total budget expenditures of $2,090,850.00, the $240,488.00 needed to balance the budget derived from unencumbered funds.

The road & bridge budget [illegible] based on present income. [illegible] expenditures per capita after [illegible] is complete. Additional road & bridge personnel [illegible] equipment and personnel in some precincts.

The purchase of a combination hot water-steam cleaner for auto and equipment cleaning was approved with a motion by Comm. Raser, second by Comm. Thompson and unanimous vote. The 1900 PSI, 5 HP, 220 volt Model #1-09 will cost $4,039.00, cost to proportioned among departments using the equipment.

TAX RATE 5:30

The 1991 tax rate of .3602 was approved with a motion by Comm. Thompson, second by Comm. Alanis and majority vote, with Comm. Barker voting against. A tax increase, indistinct as separate entities, Bandera County has adopted the following:

County Av.	M & O	.2753	I & S .0833
County Spc	M & O	.0290	I & S .0100
Road Bonds			
Road District	M & O	.0192	I & S .0214

COMMISSIONER BARKER HAS KEPT HIS WORD...HELP US KEEP COMMISSIONER BARKER.
PLEASE SUPPORT COMMISSIONER BARKER IN THE REPUBLICAN PRIMARY ELECTION ON MARCH 10.

Paid for by the FRIENDS OF BENNIE BARKER, Wade Shepperd, Treasurer, Rt. 1, Box 360, Bandera, Tx. 78003

SA Scrabble tourney set

A Scrabble tournament is scheduled Saturday and Sunday, March 14 and 15 at the [illegible] Antonio. There will be five rounds each day, and divisions will include expert, intermediate and novice. Entry fee is $60 for Scrabble Association members and $65 for non-members.

Play begins at noon on Saturday and at 10 a.m. on Sunday.

Vote
KERRY H. SCHNEIDER
for
County Attorney
Bandera County
REPUBLICAN PRIMARY
Paid for by Committee for Kerry H. Schneider, Linda Barson, Treasurer
P.O. Box 1439, Bandera, Texas 78003

America's Tax Team — Standing up for you!

H&R Block has the experience you need.

We prepare all kinds of income tax returns, from the simple to the complex. Whatever your tax situation, we can handle it.

H&R BLOCK

Located in The Gingerbread House
1104 Cedar St., Bandera
9-6 Weekdays: 9-5 Saturday; or by appointment
796-3616 or (after hours) 796-4937

JANET CAVE
• Accessible, enthusiastic!
BANDERA COUNTY REPUBLICAN CHAIRMAN
Ad pd. by Janet Cave Campaign, Jeanne Montgomery, Treas., P.O. Box 63041, Pipe Creek, TX 78063

Remington Medical Offices
525 Oak Centre
San Antonio, Texas

CONVENIENTLY LOCATED ADJACENT TO NORTH CENTRAL BAPTIST HOSPITAL.
Welcomes the following physicians:

From 281 North of 1604, just off Stone Oak Parkway, turn on Oak Centre.

North Central Baptist Hospital offers 24-hour emergency services, outpatient and inpatient surgery, physical therapy, laboratory services, X-ray services.

Cardiology
Bakthavathsalam Athreya, M.D., F.A.C.C., F.C.C.P. 225-4641
Thomas Eades, M.D. 271-7221
Harold Feller, M.D. 271-7221
Gerald Koppes, M.D. 224-5898

Colon and Rectal Surgery
Vincent A. Caldarola, M.D. 614-3565

Emergency Services
North Central Baptist Hospital 491-4000

Gastroenterology
Alonzo Drummond, M.D. 490-0202
Gerald Green, M.D. 490-0202
Renato Martinez, M.D. 490-0202
Robert Narvaez, M.D. 650-9119

Family Practice
James Baros Jr., M.D. 222-1141 or 491-4215
Larry Baros, M.D. 222-1141 or 491-4215
Leonel Reyes, M.D. 224-9918

General Surgery
Vincent T. Caldarola, M.D. 614-3565
Jose Gil, M.D. 224-1971
Doris Leist, M.D. 224-4861
A.A. Urrutia, M.D. 224-4861

Infertility and Reproductive Endocrinology
David Garza, M.D. 616-0792
Joseph R. Garza, M.D. 616-0680
Martha M. Garza, M.D. 614-3352

OB/GYN
Rama K. Rao, M.D. 494-9777 or 224-9091

Ophthalmic Plastic and Reconstructive Surgery
Martha Wilson, M.D. 223-5437

Orthopaedic Surgery
S.A. Orthopaedic Group 494-2297 or 225-5741
John Hinchey, M.D.
Spencer Rowland, M.D.
Lamar Collie Jr., M.D.
Roger Lunke, M.D.
Stephen Burkhart, M.D.
Keith Markey, M.D.
David Fox, M.D.
Lamar Collie III, M.D.

Plastic Surgery
R. Bala, M.D. 225-3006

Plastic and Laser Surgery
Marc Taylor, M.D. 337-8680

Urology
Ramesh Limaye, M.D. 227-7888

More physicians are joining us every day. Call the Baptist Physician Information Center, 225-BMHS, to obtain a list of physicians in the specialty you need.

FREE HEALTH FAIR
Saturday, March 28, 1992
10 a.m. to 2 p.m.
Remington Medical Offices
Blood Pressure • Cholesterol • Glucose • Glaucoma • Skin Cancer • Color Blindness
Prostate cancer screening (10 a.m.-Noon by appointment only, 225-BMHS)
Height, Weight & Body Fat • Free information on Poison Control and a Fitness Fair for Children
Call 225-BMHS for more information

Bandera Nursing Home Wednesday

The Rev. Eugene S. Peterson of Grace Lutheran Church used for his text Sunday, I Corinthians 4:3-6. The pianist was Paula Peterson.

•Fannie Caffall and Annette Kaika-Schulte of St. Stanislaus Catholic Church [illegible] on the piano and fiddle.

•Our sympathy to Charlie and Helen Rugh on the loss of his sister Mary Rugh Bills.

•Congratulations to Eunice and Marley Johnson on the birth of their first great-great grandchild, Rebecca Nicole Thompson of California.

•Visiting Mickie and Russell [illegible] this week were Anita Booker of Medina Lake, Letha and Raymond Smith, Mildred Bausch and Sally Lewis.

•Other volunteers last week were Aggie Batto, Rosemary Ford, Shirley Phillips, Martin Smith, the Rev. Michael McManus, Tim Sanches, Fran Pue and Overa Jones.

•Louis Sutton and Gracie Wilson felt well enough to go home.

•Leon and Lillian Ray took Jack Holloway to services at the Church of Christ Sunday.

•The Happy Notes, Jane Kuebell and Joyce McGuffin of Bracken came Thursday [illegible] noon to play some good old-time [illegible] on the piano and fiddle.

•Our sympathy to Charlie and Helen Rugh on the loss of his sister Mary Rugh Bills.

•Congratulations to Eunice and Marley Johnson on the birth of their first great-great grandchild, Rebecca Nicole Thompson of California.

•Visiting Mickie and Russell [illegible] this week were Anita Booker of Medina Lake, Letha and Raymond Smith, Mildred Bausch and Sally Lewis.

•Other volunteers last week were Aggie Batto, Rosemary Ford, Shirley Phillips, Martin Smith, the Rev. Michael McManus, Tim Sanches, Fran Pue and Overa Jones.

•Lum and Lillian Holloway of San Antonio visited his brother, Jack Holloway.

•Celebrating birthdays last week were Thelma McCain and Roberta Willis. They shared the birthday cake and each received flowers, presidential birthday greetings, gifts, and visits from their families.

•Ellen Finley of Uvalde and Melcese Rugh visited Charlie and Helen Rugh.

•Ms. Tori and Ms. Mary Jane from the Grace Lutheran Church brought the preschoolers from Noah's Ark Day Care to sing for the residents.

•Alice Smart and Lucille Moore from the Medina Lake Chapter of the American Association of Retired Persons served refreshments at the games party Wednesday afternoon.

Cole Porter evening set at SA theater

"An Evening With Cole Porter," will be presented Thursday, March 5, at San Antonio Little Theater.

Porter's songs will be sung by the acclaimed "Cafe Manhattan," a showcase for the musical duo of Karen Kuykendall and Sterling Price-McKinney. Mary Denman will intertwine comments on the composer-lyricist's life and lifestyle. Tickets are $12.50 and $10. For more information, call 1-512-733-SALT.

Adding a Room?
See HEVENOR LUMBER'S
Directory Listing
Page 7B

NEED A RIDE TO THE POLLS?

Call to arrange for transportation to the polling places for the primary election Tuesday.

Bandera Area:
796-8289
Pipe Creek Area:
535-4650

Volunteers will be available to drive you to the polls.

DON'T FORGET TO VOTE!

REPUBLICAN PRIMARY
MARCH 10

Pol. ad paid for by Bandera County Republican Women's Club, Sam Raser, Treas. P.O. Box 734, Bandera, Texas 78003

Silver Sage Corral

Manuel Flores

The Silver Sage Corral's great plant, food and arts and crafts sale will be held Saturday, March 7, at the center.

Homemade pies, cakes and other pastries will be available starting at 9 a.m. The plant [illegible] will be open from 9 a.m. until 4 p.m. Char-broiled hamburgers will be served from 11 a.m. until 3 p.m.

Don't be confused with all the times scheduled for each of the activities. Come and spend the day with us and you won't miss anything.

If you have, or intend to donate plants, please have them at the center before noon Friday. This will give us time to sort, price and display all of our plants before the crowd gets to the center Saturday.

If you plan to donate a cake or pie please have it at the center by 8 a.m. Saturday.

If you have any questions please call the center at 796-4969.

•The Silver Sage Corral will host the monthly meeting of the Volunteer Service Council based in Kerrville Tuesday, March 10. On this day we plan to have a number of activities going on before and after the meeting.

The Melodiers and AutoAngels will sing and play prior to the meeting, the board of directors will be on hand to [illegible] brief explanation of the services provided by the center, the weavers will be weaving, the artists will be painting, and the list goes on and on.

If you want to visit the center during all of this merriment, please feel free to do so. And yes, there will be refreshments [illegible].

•We would like to take this opportunity to thank Pat Terr and her son Mike.

During the time they operated the Cabaret, they were very supportive of the Silver Sage Corral by donating the facilities for our annual benefit dance and donated the cover charges collected at a style show to the center. It is rewarding to know that we have people like this in our community. We would like to wish them both the very best in whatever endeavor they undertake.

•A tip of our Easter bonnet to Grace Wootton for her contribution to the center.

Grey Forest senior citizens get free garbage pick-up service

Senior citizens in the Grey Forest area near Helotes will now have free garbage pick up, according to a recent report in the Echo.

According to the story, the Grey Forest city council unanimously approved the ordinance that gives free garbage pick up to citizens over 65, replacing a previous ordinance that allowed senior citizens who earned less than $6,000 a year to pay only half of the monthly garbage pick-up charges. The new ruling does away with income requirements.

Ceramic workshop in black firing set

The Hill Country Arts Foundation will offer a ceramic workshop in black firing earthenware in the spring.

The three-day workshop, Black Firing Ceramics, will be taught by Jerome Langston Friday through Sunday, April 3-5, from 9 a.m. until 4 p.m. Tuition is $80 plus a supply fee.

Langston will introduce primitive clay work to all levels of adult ceramic artists. The first day will also include pot design and construction. The second day, the artist will learn the techniques of sanding, burnishing, and carving in decoration. These pieces will be pit-fired with dung, wood and sawdust on the final day.

Langston is a craftsman working in ceramics, sculpture and jewelry in his Kerrville studio. He holds a Bachelor of Science degree in art from an Oklahoma university.

The workshop will be held at the HCAF's Duncan-McAshan Visual Arts Center on State Highway 39 west outside Ingram.

Call Betty Vernon or Shirley Bell at 512-367-5121 for more information.

The HCAF is a non-profit visual and performing arts educational organization.

Art at SA museum

"Still Life with Fruit and Sliced Lemon," considered a major 19th century American still life painting by artist Severin Roesen, went on display at the San Antonio Museum of Art on March 2 as the museum's featured item of the month.

It will remain on display through April 3.

A Thought For The Week
By John M. Grimes

An English statesman once said, " Almost everything that is great has been done by youth"...Agree or disagree? Read the list below and make up your own mind...

* Mozart was 8 when he composed his first symphony...Cervantes completed 'Don Quixote' when he was nearing 70...
* Albert Einstein published his first articles on the theory of relativity when he was 26...Verdi composed 'Othello' at 73...
* Alexander Graham Bell patented the telephone when he was 29...George Bernard Shaw wrote his famous drama 'Saint Joan' at 67...
* Jane Addams founded Hull House when she was 29...Clara Barton founded the American Red Cross at 59...
* John Keats wrote most of his best-known poems when he was 23...Benjamin Disraeli became Prime Minister of England for the second time at 70. AND he's the one who said, "Almost everything that is great has been done by youth!"

After reading this list one might tend to support Disraeli's theory, but there's proof, too, that no one should have to apologize for being over 30!

Grimes Funeral Chapel NSM
1204 Mulberry St., Bandera 512-796-3922

We Like JAMES MacMILLAN
Because he served on The BANDERA COUNTY CHILD WELFARE BOARD!
P.O. Box 63, Mt. Lucas James Committee P.A.C., Box Lakehills, TX 78063

Archbishop to dedicate St. Victor's new building

The Archbishop Partick F. Flores of San Antonio will preside at ceremonies Sunday to consecrate the new building at St. Victor's Catholic Chapel in Lakehills.

Flores will be the celebrant of the mass beginning at noon Sunday, March 8, at the chapel on Park Road 37. Also with Flores, will be the Msgr. Michael McManus, pastor of the church, and the Rev. Charles Blasen, who regularly conducts services at the church.

A covered dish dinner will be served at 1 p.m. in the church's dining/fellowship hall afterwards, says church spokeswoman Cecelia Hartmann.

"All friends and neighbors are invited to attend the celebration," says Hartmann. Those attending should bring a covered dish to be shared at

Church members bought an old barracks last year and have been converting it into a Sunday School building over the past several months.

CCD classes have begun to use the building.

Patrick F. Flores

Fish business booming at Bob's Cove

Who would expect the crowds at a lake front camp to be better in the middle of winter than on Labor Day?

Not too many folks, but Bob's Cove owner Ralph Lehmann loves it, as for the last three weekends, crowds have packed the Lakehills campground.

"It was better last weekend than it was last Labor Day weekend," says Lehmann.

"The big difference is the lake coming up."

Water continues to flow over the spillway at the Medina Dam at just under one foot above the 1072-foot line, keeping the Medina Lake full.

Most of Lehmann's customers have been fishermen. Some bring boats and some take advantage of the lighted fishing piers at the camp. "They fish off the bank where they camp out."

Fish being caught include black bass around 2 1/2 pounds, 1 1/2-pound crappies, and three- to four-pound stripers. Catfish and white bass are being caught, reports Lehmann.

The white bass are being caught between Goat Hills Estates and Bob's Cove.

Stripers are being caught, mostly in very deep water.

The black bass and crappie are responding to minnows, yellow- and white-tail spinners and Rattletraps, says Lehmann. The stripers are hitting on the deep-diving Rattletraps.

Lehmann says fishermen are having luck off the shore, as the grass and other foliage that was growing on the dry lake bottom that had been exposed to the air for so long is attracting fish to the "shallower waters.

While the water was down last year, Lehmann says he had a bulldoser brought in to "cut the cove" to make the cove deeper. "This way, when the water goes down (in the future), there will still be water in the cove." Water in the cove is now 30-feet deep.

The deeper cove will allow his 20-stall marina to remain in the cove when the lake level goes down.

But as the rain continues, the springs expel water and the creeks flow, it might be awhile before the lake goes down appreciably.

And as long as there is plenty of water, there will be plenty of people.

"I've seen more people in the last two weeks. It looks like it was back in the 1970s.

"It's going to be one hell of a good year."

New water company planned in PC subdivision

After years of struggling with low water pressure, residents of the Medina River Ranch and Rio Rancheros subdivisions south of Pipe Creek will be looking to better service from a new subdivision water company.

The Blue Medina Water Supply Corporation, headed by president Rex A. Homeyer Jr., has applied to the Texas Water Commission to transfer the water supply certificate, i.e., license, from the Rio Vista Water Company to the Blue Medina Water Supply Corporation.

The Rio Vista Water Company has been headed by subdivision developer Calvin Vick.

The water company will provide water supply service with the existing lines and wells "with some modification," a complete new board of directors and a paid bookkeeper.

There will be no public hearing on the matter, unless someone requests such a hearing from the Texas Water Commission.

Vick has been under pressure from state agencies to improve the water system or turn it over to someone else.

Legion's SOS cookoff picks up more entries

Entries and booths for the Lakehills American Legion chili cook-off Saturday, March 14.

Two booths have already been rented: the Medina Lake Shrine Club will serve polotaces — Polish sausage in flour tortilla and the Medina Lake Chapter of the American Association of Retired Persons will host a dessert booth, offering homemade pies and cakes.

The rent for a booth will be $15.

The Legion is particularly looking for game booths, says co-chairman Tony Kruse. "Contact us early to get your choice of a site."

The Medina Lake Shrine Club will also cook chili. Joanne Wallace will take charge as chief cook of the Shrine club's entry. "She won second place in the S.O.S. cook-off two years ago," says Kruse.

Brian Hutcherson will cook "B&B Chili."

The cook-off starts at 10 a.m.

Entry fee for cooks is $10.

To reserve a space as a cook or a booth, contact co-chairman George Driffill at 751-3556 or Kruse at 751-2121.

Medina Lake AARP to sponsor '55 Alive' driving course March 19-20

The Medina Lake Chapter of the American Association of Retired Persons will sponsor a "55 Alive" driving class for all motorists age 50 or over.

June Settlemeyer will teach the class Thursday and Friday, March 19-20, at the Lakehills United Methodist Church.

"You must attend both days," says Settlemeyer.

The eight-hour classroom refresher consists of six separate sessions given as three session each day.

Session one is an overview that describes the characteristics of the driver age 55 and over. Group discussion centers on driving frustrations and the effects of aging on individual driving behavior.

Session two discusses unrecognized, but normal losses in vision, hearing and reaction time as they relate to driving performance.

Session three concentrates on the basic rules of driving including right-of-way at intersections, road signs and pavement markings.

Discussion in the second day relates to interaction with traffic, safety belts, adverse driving conditions including night, inclement weather, and rush hour.

Also covered is RVs, pedestrians, animals, and motorcycles.

Call Settlemeyer at 751-2297 to enroll in the class or for more information.

KERRY H. SCHNEIDER
for
County Attorney
REPUBLICAN PRIMARY
Paid for by Committee for Kerry H. Schneider, Linda Balson, Treasurer
P.O. Box 1435, Bandera, Texas 78003

LAKEHILLS
SPRING RABIES DRIVE
SATURDAY
MARCH 21
IN
LAKEHILLS
AT THE
CIVIC CENTER
1-4 P.M.
Sponsored by Lakehills Veterinary Clinic
88-4TC

Market has takers

The St. Victor's Chapel flea market, scheduled for May 2, already has some takers.

Church spokeswoman Cecelia Hartmann reports that the church has already rented four tables and one booth at the market, even though the church's altar society, the sponsor of the market, has not started promotion yet.

Election watch set Tuesday at Legion

The Lakehills American Legion hall will hold a election watch Tuesday, March 10, the day of the presidential primary.

Doors will open at 6 p.m. and the Legion will have a tote board for local election results and a television for national results.

"Be sure to get out there and vote for the candidates of your choice. Exercise your right to vote," says spokesman Tony Kruse.

Persons attending the watch should brings some munchies to share.

Ranch to conduct subdivision meeting

The MedinaRiver Ranch Association will conduct a meeting Saturday, March 7, at the home of association president Ralph Raby.

Members will first assemble at the entrance to the subdivision on FM Road 1283 and River Trail at 9 a.m. to work on the quarterly highway litter pickup.

The association meeting will follow at 2 p.m. at Raby's home, less than 1/2 mile into the subdivision on River Trail.

PLAZA LIQUORS
262 S. Main, Boerne 249-2285

— BOURBON —
JACK DANIELS Green Label 1.75 Ltr. 80Pf. $20.99
STILLBROOK 1.75 Ltr. 80Pf. $13.99
EARLY TIMES 1.75 Ltr. 80Pf. $13.99
J.T.S.BROWN 1.75 Ltr. 80Pf. $12.99
— SCOTCH —
J.WALKER RED 1.75 Ltr. 86Pf. $25.99
USHERS 1.75 Ltr. 80Pf. $18.99
CLAN MacGREGOR 1.75 Ltr. 80Pf. $15.99
INVERHOUSE 1.75 Ltr. 80Pf. $14.99
— WHISKEY —
CANADIAN CLUB 1.75 Ltr.80Pf. $18.99
CHRISTIAN BROS. BRANDY 1.75 Ltr. 80Pf. $16.99
SEAGRAMS 7CROWN 1.75 Ltr. 80Pf. $13.99
CANADIAN HUNTER 1.75 Ltr. 80Pf. $12.99
— GIN —
TANQUERAY 1.75 Ltr. 94.6Pf. $25.99
GORDONS 1.75 Ltr. 80Pf. $12.99
— TEQUILA —
COYOTE Liter 70Pf. $14.99
MONTEZUMA White/Gold 1.75 Ltr. 80Pf. $12.99
IN CASE OF PRINT ERROR STORE PRICE PREVAILS
WE RESERVE LIMIT RIGHTS
PRICES GOOD THUR 3-10-92
1B/1tcA

REPUBLICANS VOTE MARCH 10
MILLIE RADER
Precinct 3 Republican Chair
QUALIFICATIONS:
Precinct Chair--4 years
Attended ALL Executive Committee Meetings
Volunteered over 480 hours for Republican Candidates since 1988.
Co-Chair, Bandera County Kay Bailey Hutchinson for State Treasurer Campaign
Delegate--Two State Republican Conventions
Charter Member, Bandera County Republican Women's Club
Historian, Bandera County Republican Women's Club
Member, Bexar County Republican Women's Club
Member, Texas Federation of Republican Women
Member, National Federation of Republican Women
Sustaining Member, Republican National Committee
Member, The Republican Party of Texas
I am active--I have the devotion and time for Republican causes and candidates. I will appreciate your vote on March 10.
Millie Rader
Precinct 3 Chair
Pd. ad by Committee for Millie Rader, Jim Rader, Treasurer, P.O. Box 1469-08, Pipe Creek, TX.

PHIL'S AUTOMOTIVE
American & Foreign
• Tune-up
• Computer Diagnostic
• Carburetor Service
• Fuel Injection Service
• Electrical
• Engine Overhaul
• Transmission Overhaul
• Air Conditioning
• Front End Repair
• Brake Repair
• State Inspection
• Tow Service
• Visa/MC/Discover
535-4013
1-800-499-4188
ASE Master Technicians

ATTENTION VOTERS...
Check your new registration cards (Blue). Your voting precinct number may have been changed. Many have.
Your precinct number is located in the middle of the second row of the card. IF YOU VOTE IN PRECINCT #3, the new voting location is:
JUSTICE OF THE PEACE OFFICE
FM 1283, LAKEHILLS
REPUBLICAN PRIMARY--MARCH 10, 1992
Millie Rader
Republican Chair
Precinct #3
Any questions? Call me at 535-6141
Pd. ad by Committee for Millie Rader, Jim Rader, Treasurer, P.O. Box 1469-08, Pipe Creek, Tx. 78063

Re-elect GARY JOHNSTON Republican County Chairman
Dan Quayle
Mr. Gary Johnston
HCR 1 Box 425
Bandera, Texas 78003
Dear Mr. Johnston:
It's my honor to inform you that at the last meeting of the Executive Committee of the Republican Senatorial Inner Circle, your name was placed in nomination by Senator Phil Gramm and you were accepted for membership.
I want to personally extend an invitation for you to join President Bush at the upcoming Inner Circle Spring Briefing.
RECOGNIZED LEADERSHIP FOR THE REPUBLICAN PARTY
Pd. Pol. ad by Clair Johnston, Treas., HCR 1, Box 488, Bandera, TX 78003

Exhibit set

an exhibition of paintings by Elizabeth Van Pelt of ... of Laredo, will open with a reception Sunday, March 8, from 3 - 5 p.m. at Hill Country Arts Foundation in Ingram. Van Pelt is a graduate of ... Schreiner College, Kerrville.

Michele Hermann and Lonnie Bain engaged.

Home Improvement Sales--
See HEVENOR LUMBER'S Directory Listing
Page 7B

drive

We Like JAMES MacMILLAN
Because he presented Programs on DRUG & SAFETY AWARENESS at ALKEK ELEMENTARY SCHOOL!

Words simply cannot express the grateful appreciation one feels must be conveyed during certain stages and phases as he/she travels through this journey of life.
To our beloved family, loved ones, and many friends--especially those in the Medina and Bandera Area--we wish to throw out the largest "Thanks" possible for the outpouring of your love, compassion, concern, and just by being close and letting us know that you are supporting us in all possible ways. We will continue to cherish your love, prayers, concern and support during the time to come.
May God's Richest Blessings Rest Upon All.
Hilton & Lavena Banta
88-1pd

VOTE SMART
DO YOUR PART
THE DEMOCRATIC PARTY
Pd. pol. ad by Bandera County Democratic Club
P. O. Box 1685 Pipe Creek, Texas 78063

Michele Hermann, Lonnie Bain plan Boerne wedding on Aug. 1

Michele Angel Lynn Hermann of San Antonio has become engaged to Lonnie William Bain of San Antonio and the couple plans an Aug. 1 wedding at the First Baptist Church in Boerne.

The bride-elect is the daughter of Mr. and Mrs. Bill Hermann of Pipe Creek, who announced the engagement, and the prospective groom is the son of John and the late Debbie Prizzell of Pipe Creek and Mr. and Mrs. Philip Bain of San Antonio.

Herman is a 1989 graduate of Bandera high School where she was a varsity cheerleader, ... University of Texas at San Antonio majoring in education.

Bain is a 1985 graduate of Bandera High School and is employed by United Parcel Service.

BHS flag team places

The Bandera High School flag/dance team won fourth place in open class competition at the Cheers Competition at Municipal Auditorium in San Antonio Saturday, Feb. 8.

The team performed a jazz routine and a flag routine. Ouida Wyman performed a solo.

Members of the team include captain Alice Childs, Bernie Rodriguez, Liesel Schantz, Jean Flores, Joan Flores, Misty Mallia, Wyman, Joy Swett, Misty Sloan and Rhonda Schmidt.

Mark and Kelly Roark

Kelly Kindla, Mark Roark married in Nov. 9 ceremony

Kelly Ann Kindla and Mark Roark were married Nov. 9 at St. Stanislaus Catholic Church in Bandera by the Rev. Michael McManus.

The bride is the daughter of Mr. and Mrs. Alfred Kindla of Bandera and the groom is the son of Barbara Roark of Spring and Roger Roark of Houston.

Given by her father in marriage, the bride wore a gown of white satin, schiffli lace, pearls and iridescent sequins. The fitted, dropped-waist beaded bodice was adorned with a sheer panel of tulle from the satin to the high neck of lace, pearls and sequins, which then flowed into an open back, edged with lace, to the waist. The full lamb sleeves were appliqued with lace and pearls. The full circle skirt flowed into a full-length train edged with lace, with lace cutouts with sheer tulle, pearls and sequins. Her crown-shaped headpiece of floral silk and satin flowers, pearl sprays and tulle veil was designed and made by her sister Suzanne Tonne and Ellen Tonne.

The bride carried a bouquet of white roses, purple and white iris, baby's breath and green ivy draping down the middle with a greenery background.

Music was provided by organist Sherry Jones and vocalist Leslie Blasing, both of Hondo.

Scripture readings were by Mary Ann Kruckmeyer of Austin, grandmother of the bride; Raymond Batto of Bandera; and David M. Pomerinke of Bandera. Eric Weich of Bandera and Laura Clark of San Antonio, cousins of the bride, presented the offertory gifts.

The bride's mother wore a purple street-length suit, and the groom's mother wore a teal blue tea-length dress.

Attending the bride were sister of the bride Suzanne Tonne, matron of honor, of Hondo; bridesmaids Valarie Holland of Galveston; cousin of the bride Toni Kunz of Bandera; sister of the bride Patricia Kindla of Austin; Mindy Pomerinke of Lamesa; and Stephanie Cordova of Fort Stockton. Alley Duennenburg of Boerne was flower girl.

The bride's attendants were iridescent purple taffeta floor-length dresses styled with an off-the shoulder shawl collar and a V-dropped waist. A necklace of white pearls with a tear-drop of diamonds was their gift from the bride. Each bridesmaid carried long-stemmed pink gladiolas and purple statice tied with iridescent purple and green ribbon. The flolwer girl carried a basket of the same flowers.

Attending the groom were best man Michael Martin of Spring; groomsamen Michael Hadwin of Spring; Craig Morrisey of Houston; Raymond Ramirez of Pecos; Preston Dyess of Houston; and Jeffrey Tonne of Hondo. Bradley Wheeler of Austin was ring bearer.

Ushers were brothers of the bride Keith Kindla of Austin and Bryce Kindla of Bandera; and Kelly Minyard of Austin.

The groom wore a white evening tuxedo and tails with matching accessories. His attendants, ushers and father of the bride all wore matching black tuxedos and accessories.

Vicky Cantrell of Austin registered the guests; Toni Batto of Bandera and Bernie Batto of Jourdanton presided over the bride's table, and Gigi Hadwin and Lori Pierucci of Houston presided over the groom's table. Sharron Moreau and Elizabeth Batto of Bandera presided over the cheese table.

The bride's cake was spice with cream cheese filling and frosting and was four tiers with light green sweet peas as the floral decoration with white icing ruffles. The groom's cake was a white cake decorated with chocolate frosting.

After a honeymoon cruise to the Bahamas, the couple is living in Alice.

Vote
Louis Vannatter
On March 10, 1992, you will be choosing candidates for office. I desire to be the candidate for commissioner of Precinct 3.
If I am elected...
1. I will be a FULL-TIME commissioner.
2. I will be available and accountable to every citizen.
3. I will appoint a committee of citizens of Pct. 3 to set goals and priorities for road repairs and paving.
4. The paving and repair schedule will be published and followed; with the exception of floods and unforeseen emergencies.
5. I will schedule 4 precinct meetings each year--2 in the Medina area and 2 in the Bandera area.
6. I will not lie to anyone about any issue. Truth and honesty in government will be my platform and policy.
7. I will work to have the offices of the courthouse open during the noon lunch hour and also a half-day on Saturday.
8. I believe in limited terms for all elected officials, therefore, I will publically promise not to seek election for more than two terms.
Your vote will be greatly appreciated!
Pd. pol. Ad by Louis Vannatter, Medina, Texas 78066

JIM DEATS
TEXAS SENATE DISTRICT 25
Conservative Republican Leadership

COMPARE THE CANDIDATES

ISSUE	FRASER	JIM DEATS
District Representation	Has never lived, as an adult, in *old* Districts 24 or 25, parts of which make up the *new* District 25. Is from Big Spring, in Senate District 28. Will be vulnerable to Democrat charges of being an *outsider* and moving for reasons of political expediency.	Jim's home for the last 13 years has been the Hill Country part of old District 25. Jim has been a delegate representing District 25 at every State Convention since 1986. Jim has demonstrated his dedication to District 25 and has worked closely with the District 25 Republican leadership.
Education	Voted FOR the clearly unconstitutional School Finance Bill that created CEDs and ultimately led to sharp increases in taxes.	Jim supports moving control of schools to the local level, which will lead to lower taxes and will improve the quality of education. Supports elimination of Texas Education Agency.
Workers Compensation Insurance	Co-sponsored Workers Compensation Bill of 1989, which has shown no results in reducing extremely high premiums.	Jim supports sweeping Workers Compensation reform with guaranteed lower premiums.
Ambitions	In his campaign material, describes himself as a "rising star" in the Republican Party.	Jim has no ambition to be a rising star. He has his feet solidly on the ground. Jim has one desire--to serve you in the Texas Senate.
Legislative Ties	Been in legislature for 3 terms. Voted for Gib Lewis as Speaker.	A FRESH NEW VOICE.

Vote for JIM DEATS
A FRESH NEW VOICE IN CONSERVATIVE REPUBLICAN LEADERSHIP
Paid for by Jim Deats Campaign; Robert H. Offutt, Treasurer, P.O. Box 598, Boerne, TX 78006-0598, (512) 698-1664

Local students recognized for American history essays

Local DAR chapter sends them to district competition

Three American history essays by Bandera County elementary students were submitted [illegible] by the Bandera County chapter of the Daughters of the American Revolution.

[illegible] competition were recognized by the DAR recently, said DAR American History Month committee chairwoman Ruth Ann Tips.

Medina fifth grader Natalie Green, Bandera fifth grader Rachel Diane Payne, and Alkek sixth grader Melissa Wilson wrote about famous women of the American Revolution.

In Green's essay, she described Deborah Sampson's [illegible] Washington's army.

"Sampson was a farm girl who was taken from her poverty-ridden home and indentured to a kindly farmer. Since she worked on the farm so much, Deborah became very strong and muscled up," wrote Green.

"Deborah was a very patriotic person who regretted she did not have the opportunity to shed blood for her country."

[illegible] using the name Robert Shurtleff to enlist in the war May, [illegible]

"When Robert/Deborah was wounded the first time, she went into a cave where she [illegible] unseen."

"In June 1782 Robert/Deborah was hospitalized with a fever and the doctor found out she was a woman."

She was honorably discharged from the army. "In 1805, the U.S. Congress awarded Deborah Sampson a pension because of her military services and her wounds.

"I think Deborah would have like being alive today because she could have fought in a war [illegible] look like a man.

"I think it taught our country a lesson that women have just as much right to fight as men do."

In Payne's essay, she describes another woman at the frontlines during the American Revolution.

Payne wrote that patriotic Molly Pitcher, then Molly Ludwig, married John Hays when she was 15 and when John joined George Washington [illegible] army, they were not about to let the war keep them apart, so Molly Hays went with [illegible]

At the Battle of Monmouth, she was taking pitchers of water to the soldiers, [illegible] knocked down by the blast of a cannon shot, and when she returned with more water, she found her husband had fallen from the heat of the sun and the cannon,he was firing.

"Molly soaked a rag with cool water from the pitcher and tied it around his head," wrote Payne.

"After that Molly, took John's place firing the cannon.

"When the cannon was fired she burned her hands on the hot metal. She was also coughing from the gasses that spewed from the cannon whenever it fired.

"No matter how tired she was, she would not give up.

"Finally darkness came and the shooting stopped. The Battle of Monmouth was over, the British fled during the night.

"When George Washington heard of Molly's bravery, he made her a sergeant in the army and pinned a badge of honor on her. From that day on, she was known as Molly 'Pitcher'.

"Many times in school, we [illegible] history who were great heroes. We also must remember that [illegible] showed bravery in all the wars of this country."

Wilson's essay described the black poet Phyllis Wheatley, who was a slave in Boston during the American Revolution.

Phyllis became a slave at the age of eight when she was brought from Africa.

Wheatley was the slave of John and Mary Wheatley, who encouraged her to learn to read and write, "study hard and to learn as much as she could.

"Phyllis was anxious to learn and would spend hours studying geography, history and Latin by candlelight.

"Phyllis began writing poetry at about the age of 13 or 14. One of her first poems was about her African heritage. Phyllis also wrote many poems on various other topics, many dealing with the (American) Revolution."

Her first book of poems was published in 1773 in London when she was about 20 years of age.

"During the revolution, many people felt America should have been named Columbia after the explorer Christopher Columbus. Phyllis was the first of many poets from the original 13 colonies to use the name Columbia to describe the new nation that was to become the United States."

The essays will be further judged at district level. If tghey pass the muster at district, essays can be advanced to state and national competition.

"Last year, one of the Alkek students' essays placed fourth in state," said Tips.

Daughters of the American Revolution essay winners , front row from the left, Rachel Payne and Melissa Wilson of Bandera and Natalie Green of Medina. Back row, moms Diane Payne and Monica Wilson, DAR officers Ruth Ann Tips and Donna Alexander, and mom Sherry Green.

HELPING HAND
2 miles on Hwy. 16W
Bandera, Tx. 78003
796-8300
Mon.-Fri. 9 a.m. to 1 p.m.
Beverages Food Items

VOTE MARCH 10
VOTE TODAY
A BETTER WAY
THE DEMOCRATIC PARTY

Ken's Two Propane Inc.
Your Full Service Propane Dealer
★Bottle Filling
★R.V.
★Motor Fuel
*Senior Citizen Discounts
*Cash Discount
*Lease Tanks Available
Now With 2 Locations
We're Just A Phone Call Away
796-3057 751-3388
Bandera Lakehills
Open M-F Open M-F
8 a.m.-5:00 p.m. 8:30 a.m.-5:00 p.m.
Sat.
9 a.m.-1 p.m.

★★ OOPS, *THEY* ARE DOING IT AGAIN!! ★★

As the March 10 Primary election draws near, COMMISSIONER BENNIE BARKER'S opponents increase the negative and misleading advertising.

The latest one states that "we can work together for the good of the entire precinct--and Bandera County, too--when we finally rise above petty politics. Let's put an end to the bickering and NOW!"

COMMISSIONER BENNIE BARKER has been working toward that same goal ever since he has been in office!! **COMMISSIONER BARKER has the political courage to stand up to special interests.**

The "fly in the ointment" occurs each year when COMMISSIONER BARKER, with the tenacity and determination of a pit bull, pushes for equal distribution of the Road and Bridge funds for all precincts.

COMMISSIONER BARKER does not think it is fair for Pct. #2 to receive over $2,000 per mile for road maintenance while the remaining precincts get an average of only $1,000 per mile.

COMMISSIONER BARKER intends to continue pushing for fair distribution of funds for all precincts. If that is "bickering" to some folks who have benefitted from the uneven distribution of funds in the past, then we need more of it to protect our interests rather than sitting like a puppet on a string and letting someone take our share of badly needed funds.

Another part of their negative and misleading advertising states that "Quality decisions to provide quality services for all our taxpayers...not just for select areas" will be provided.

COMMISSIONER BARKER has been doing that also. With 140 miles of roads in the old precinct, over 10 miles have been paved in a broad coverage of the precinct in the short time the county has had use of their own paving equipment. There has been paving in Wharton's Dock, Lower Mason Creek, Bandera Ranch Acres, Bandera River Ranch, River Oaks, Deer Run, Madrona Ranch and Castle Lake. The schedule has been revised to include areas in the new precinct one and **COMMISSIONER BARKER is predicting that all major traffic areas should be paved at the end of the next 4-year term.**

At least **COMMISSIONER BARKER HAS A PLAN AND A GOAL.** It may vary because he has said "the good Lord determines the weather and thus our progress, " but COMMISSIONER BARKER has a good start. **PLEASE SUPPORT COMMISSIONER BARKER IN THE REPUBLICAN PRIMARY ON MARCH 10.** COMMISSIONER BARKER'S opponents don't have a plan, only negative criticism. **RE-ELECT A FULL-TIME, EXPERIENCED COMMISSIONER** that does not have a private business to run or a bone to pick with our school district and our schools. **RE-ELECT BENNIE BARKER, COUNTY COMMISSIONER OF PRECINCT ONE IN THE REPUBLICAN PRIMARY ELECTION ON MARCH 10!!**

Paid for by the FRIENDS OF BENNIE BARKER, Wade Sheppard, Treasurer, Rt. 1, Box 360, Bandera, Tx. 78003

TSONGAS
FOR PRESIDENT

TO THE VOTERS OF BANDERA COUNTY:

I am writing to personally ask for your support of Senator Paul Tsongas for President of the United States. Mr. Tsongas served in Congress with my husband and we know him to be a man of the highest integrity and intelligence. He is a pro-business Democrat whose economic conservatism is balanced by progressive stands on the social issues facing us today.

For three days I travelled with Mr. and Mrs. Tsongas and their children in New Hampshire. During those many hours together both in public and in private, I became increasingly convinced that I was in the presence of a truly exceptional man.

His vision for America, his tough stands on the economy, his spirituality and keen intellect set him apart from any other candidate in the race.

America is a nation called to greatness, Let us not settle for mediocrity. Please cast your vote for Paul Tsongas.

Thank You.
Kathleen Tobin Krueger

DEMOCRATIC PRIMARY MARCH 10, 1992

Pol. ad paid for by Kathleen Krueger, P.O. Box 311717, New Braunfels, Texas 78130

Commissioners keep second audit, discount call for investigation

By James Henry Frazar
Bulletin Staff Writer

Bandera County Commissioners reiterated their call for a second audit of the sheriff's drug funds Tuesday, but discussed the need for an investigation as requested by [illegible] petition.

But in action Tuesday, the audit, which will be conducted for the three years of the drug fund instead of just the last one, will conducted by the county auditor, not an outside [illegible]

As a second thought measure, prompted by at least two [illegible] rehashed with Sheriff R.S. "Steve" Forest and his attorney, [illegible] keeping in the sheriff's cash seizure fund and the way the sheriff bought large ticket items with the money in the fund.

The county auditor, Tommy Tomlinson, county attorney [illegible] and assistant county attorney Robert Stubbeman were also present along with several [illegible] County sheriff's deputies and constables.

[illegible] mously to deny the part of the petition that called for an investigation by the Texas Rangers or the state attorney general's office. Last week Bandera County Judge Ray F. Mauer said the request for the investigation would be tabled until after audit.

Commissioner Bennie Barker was one of the commissioners who called for renewing the matter. "The petition contains hearsay and the (commissioners) court doesn't need to spend time on it.

"I don't see anything worth messing with," said Barker. "We need to put the matter to rest."

Commissioner Roger Raser, who said Tuesday that, he too, wanted to reexamine the need for an audit and investigation. He said the audit conducted by the county auditor showed no wrong doing, just some bookkeeping problems that needed to be corrected.

But Raser did not lean on the petition signers, either. "I don't think there's a need for an investigation if we don't have an audit that shows a problem.

"They (the petitioners) are honest in their request."

Commissioner N.P. "Bud" Thompson said he failed to see any wrongdoing on the sheriff's part, but if the petition signers wished to pursue the matter, they should contact the Texas Rangers or the attorney general themselves.

Only commissioner Dan Alaniz was more cautious. "We already voted to perform an audit. We could take the auditor's suggestions and make it (his results of the expanded audit) part of the public record."

Commissioners voted to take Tomlinson up on his suggestion to get a county employee, either from the courthouse or the sheriff's office, to go over all the sheriff's drug fund records, make a list of receipts and expenditures, have Tomlinson review them, and then record the receipts and expenditures in a document in the county clerk's office for public inspection to clear up any questions.

Tomlinson, whose audit only concerned the 1990-91 fiscal year, will perform an audit from the beginning of the start of sheriff's drug fund, in fiscal 1988-89.

"The public wants to know where the revenue came from and what it was spent for."

Once the work is complete, it will be available for anyone to look at."

[illegible] cated as the county will have to obtain copies of the 1988-90 records seized by the Department of Public Safety in connection with the arrest of former Bandera County chief deputy Ted Brooks on drug charges.

White, a former U.S. assistant attorney, said the copies of those records could be obtained from U.S. assistant attorney Charlie Straus' office.

Tomlinson said he reported some invoices "missing" because, while he found purchase orders to account for all the money, he did not find an accompanying invoice to show someone actually took the money. "I can't say the funds were used only for law enforcement purposes. The purchase order said it was for law enforcement purposes, but there was no third party invoice to back up the purchase."

Tomlinson said that if he found definite wrongdoing when auditing, he would go to the commissioners and the DA. "My first stop will be the district attorney's office if something is wrong."

Darden and White battled over the legality of the purchase of the sheriff's patrol cars two years ago and the purchase of a $21,000 recording machine recently.

Darden said he had seen no evidence that the sheriff had sought competitive bids, as required when county funds are used to purchase an item of $15,000 or more, even the drug money.

White contended that since the district attorney was ultimately responsible for the funds and the intent of the asset forfeiture law "under which the sheriff has been operating, competitive bidding was not needed.

The sheriff revealed that in the case of the $21,000 recording machine, he avoided going through the commissioners to avoid controversy and that the purchase had been conducted through a state agency, who had sought three bids.

The sheriff also contended that he had received oral bids on the police cruisers that he bought from Thoroughbred Chevrolet. "The DA told me I didn't have to get three written bids," said Forest.

"The sheriff went out and got the best deal for the county," said White.

Tomlinson recommended that in the future the sheriff "should go beyond what is legal. Maintain a set of [illegible] from arising.

"Even though the investigation side of the petition was denied, the county may still call for an investigation depending on the outcome of the re-audit. "If we find a discrepancy, then we'd be obliged to investigate," said Mauer.

Mauer had set an executive session on Tuesday's agenda to discuss in an attorney-client mode how the commissioners should proceed concerning the audit and the possible investigation, the attorney being Darden and the client being the commissioners.

White, in a letter to Mauer, said the sheriff wanted nothing to be discussed behind closed doors.

[illegible] current issue didn't meet any of the three requirements of the open meetings law that allows a secret session.

[illegible] cussions can only be held behind closed doors when it applies to current litigation. The sheriff's drug fund is not currently before any court.

Susie Armstrong brought the petition containing 370 signatures to commissioners Feb. 24.

Armstrong said the petition was started due to an article in the Bandera Bulletin about the missing invoices in the sheriff's drug fund, the county auditor's report (which the article was based), and because some purchases by the sheriff's department were made without competitive bidding.

Your vote will be appreciated
ELECT

RALPH CHANCY
COUNTY COMMISSIONER -- PCT. #3
Democratic Primary, March 10, 1992
Long-time resident -- Businessman -- Dedicated
Realizing there are 1300 qualified voters in Pct. 3, I will be unable to contact each of you. However, if you have any information or questions, please call me. 589-2661.
PLEASE VOTE MARCH 10!
Pd. Pol. Adv. by Ira Condelaria, P.O. Box 103, Medina, Tx. 78055

NOW YOU CAN PROTECT LIVE OAKS AGAINST OAK WILT
It is possible to stop oak wilt from killing your live oaks, even in trees having up to 30% crown loss. We have a complete video library of information on Oak Wilt available for your review.
Call us for a free consultation.
OAK TREE INJECTION SERVICES, INC.
1-800-245-4896 895-4345
1813 Harper Road

ELECT
KERRY H. SCHNEIDER
COUNTY ATTORNEY
"HANDS--ON LEADERSHIP"
Attorney
Municipal Judge, City of Bandera
Member: Republican National Committee
Texas State Republican Party
Hill Country Republican Party
Nat'l Federation of Republican Women
Bandera County Republican Women's Club
Doctor of Jurisprudence, S. Tex. College of Law
Bachelor of Science in Education, UT, Austin
Bandera County Chamber of Commerce
Pipe Creek Presbyterian Church
Cowboy Capital Rodeo Association
REPUBLICAN PRIMARY, MARCH 10, 1992
Paid for by Committee for Kerry H. Schneider
Linda Nelson, Treasurer, P.O. Box 1436, Bandera, Texas 78003; 510-796-8400

The Strength of Experience

Check your voter precinct number on your Blue Voter Registration Card
• LOCATIONS •
#5. Bandera Electric Cooperative
#6 Medina School
#9 Medina School
Working Together to be the BEST!
VOTE
Vote--PRESTON D. JENNINGS
Commissioner Pct. 3
Bandera County Texas
The Republican Primary Election
March 10
Pol. Ad Pd. for by Committee Working Campaign, P.O. Box 1344, Bandera, Texas 78003; Joe Russell, Treasurer

JANET CAVE
• Organized first Town Meeting for Lamar Smith
BANDERA COUNTY REPUBLICAN CHAIRMAN
Ad pd. by Janet Cave Campaign, Jeanne Montgomery, Treas., P.O. Box 65981, Pipe Creek, TX 78063

PROFESSIONALLY AND PERSONALLY
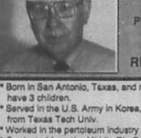
ALLEN HATLEY
is the Best Choice for
CONSTABLE
Precinct 4, Bandera County
VOTE MARCH 10
REPUBLICAN PRIMARY
* Born in San Antonio, Texas, and married to Marie; we have 3 children.
* Served in the U.S. Army in Korea, & graduated from Texas Tech Univ.
* Worked in the petroleum industry as a geologist and manager.
* Graduated from the Middle Rio Grande Law Enforcement Academy.
* Passed State Test and holds an active Texas Peace Officers License.
* Investigator for Bandera County District Attorney's office (216th Judicial District)
* Narcotics Agent for the federally funded Southwest Texas Narcotics Task Force, headquartered in Uvalde and Medina Counties.
I want to be elected Constable because I believe the 4th Precinct needs a trained Constable who is ready and eager to assist you at all times, who knows the law, and who will diligently work to protect your rights, your property, and your life. If elected you can depend on me to do the job.
Pol. Ad pd. for by the candidate, P.O. Box 810, Lhoyle, Texas 78061

Wharton's Dock

Bud Ciarlo

"The Big Picture," Christian Operetta, will be presented at the Walker Memorial Chapel Sunday, March 8, at 5:30 p.m. by the youth choir from the Kirby Baptist church.

The Rev. Ken Brown believes that this will be their first presentation in Bandera County.

The Big Picture is a youth musical about God's providence, featuring the music of Michael W. Smith.

After the program there will be refreshments served in the fellowship hall.

The public is invited to attend.

•After hearing so much about youth gangs, it would be a pleasure to hear a youth gang that is in the form of a church choir.

•The First-Saturday-of-the-Month Community Dinner resumes at the Copper Lantern after a two month absence.

Barbecued chicken and beans will be furnished. Persons are asked to bring a covered side dish. Serving will start at 7:30 p.m.

•The Lakeshore Volunteer Fire Department quarterly general membership meeting will be called to order at 11 a.m. Saturday, March 7, at the fire house on Wharton's Dock Road.

•All meetings are important, but with the agenda that is scheduled makes this one an important one. Refreshments are expected to be served.

•A small group of home owners of the Lake Medina Shores and Wharton's Dock area gathered at the Lake Medina Shores pavilion at the lake to discuss issues in the community Wednesday, Feb. 26.

Many things were discussed and suggestions were made to enhance the public image of the area.

Ideas on how to support the local VFD and the small church in the area. Also, how to have the community get-togethers on the various national holidays.

All agreed that the area is growing and we need to know each other better.

•The Wharton's Dock Lounge reopened Feb. 29 as Happy's Wharton Dock. The grand opening is currently set for March 21.

They plan on having a limited supply of staple goods, such as milk, bread and an assortment of canned goods. They will open at 6:30 a.m. to serve breakfast for the early risers.

Happy says that the locale will be a family-oriented and will be available for birthdays, parties, weddings, and whatever.

•Wayne and Fran Hildenburg had visitors during the week of Feb. 9-14. Their daughter and her husband, Vicki and Jon Jones, with their children, Joshua, Aaron and Dustin, spent the week took advantage of the full Medina River during their stay.

The Hildenburg's granddaughter, Valorie Sharp, came to see Grandma and Grandpa for a few days. She had recently returned from Hawaii to San Antonio. They had not seen each other for over two years.

•Perry Johnson was "bachelloring it" at their place in Wharton's Dock the week of Feb. 17-21 while his wife, Boota, took care of the four Jackson grandchildren in Helotes.

The grandchildren visited both Johnsons in Wharton's Dock over the Feb. 22-23 weekend. Grandson Phillip and his friend, Chris Jenson, fished off the pier and caught five bass.

•Leonard Dowleann of Wharton's Dock was transported to the Veterans Administration Memorial Hospital in Kerrville by Bandera EMS Sunday morning, March 1. Symptoms indicated a possible heart attack.

We Like JAMES MacMILLAN
Because he wants
The Best in LAW ENFORCEMENT
For ALL of BANDERA COUNTY!

H.L. Risinger, DDS, MSD
Degreed Specialist in Orthodontics
257-8922 715 Hill Country Dr. 1-800-545-1485
25th Anniversary
We are celebrating our 25th continuous year of Orthodontic Practice in Kerrville. To reward our Hill Country friends for our success, we plan to offer the following for one year. (July 1, 1991 thru July 1, 1992):
1. FREE EXAM, X-RAYS & CONSULTATION
2. 15% DISCOUNT FOR ALL NEW PATIENTS
3. 25% DISCOUNT FOR FAMILY MEMBERS OF PREVIOUS PATIENTS.
4. INDIVIDUALLY DESIGNED PAYMENT PLANS
5. CONTINUED SCHOOL BUS RUN SERVICE FOR CHILDREN THIS FALL.

Despite the threat, the state has no funding or legislation on oak wilt

The final installment of a series.

This article is the fourth and last in a series by Susan Crawford Tracy of the Medina Committee to Stop Oak Wilt.

By the time visible symptoms of oak wilt develop in a black or Spanish oak (live oak), the fungus has already killed many of the tree's roots. Leaves, followed by rapid foliar color change), the tree has been compromised irretrievably.

The diseased tree will die, almost invariably, within a few weeks or months.

Once the tree is clearly dying, the critical action is to destroy it promptly, to eliminate the possibility that fungal mats, the source for future disease, can form under its bark a few months later.

In instances when prompt disposal of the tree by burning or burying on site is not feasible, an experimental method developed during 1991 in the Medina community may prove effective in hastening drying the wood past a point at which spores can form.

The standing tree is deep-girdled through to the white wood with an axe, effectively preventing further moisture from being drawn up into the dying tree. During the coming year, scientists will be monitoring the diseased red oaks the committee treated last year to determine the success of this simple procedure.

Do infected live oaks ever survive?

Live oaks are by nature slightly more resistant to oak wilt than the red oaks: an estimated 15 percent of infected live oaks survive the disease, although in many cases they stabilize with such a high percentage of crown loss that what remains is of little value.

In addition, chemically treating individual trees with Alamo, a trade-marked systemic fungicide that became commercially available two years ago as a prevention and treatment for oak wilt in live oaks, can significantly improve the the chances for survival of live oaks very near a spreading oak wilt center.

How effective is it?

Alamo, a propaconisole-based fungicide, might best be considered a short-term preventive vaccine, not a cure.

In the six years it has been studied, this product has proved statistically effective in reducing crown loss and mortality of live oaks subsequently infected with oak wilt, as long as they were healthy at the time of treatment.

Once a tree exhibits signs of disease (in live oaks, common symptoms of oak wilt include partial crown loss with some leaves showing veinal necrosis, the very characteristic browning from the vein outward), survival rates drop sharply. Applied at the earliest stages of infection, the chemical may save a diseased tree from total defoliation, though it cannot reverse vascular damage already caused by the fungus.

The primary value of the fungicide is that it may prevent crown loss of individual high-value trees in imminent danger of infection.

Lack of long-term research data into the possible loss of potency of the fungicide over time, the invasive nature of the treatment, and its cost (treating with Alamo costs about $3 per inch of tree diameter, plus equipment or labor costs), are factors to consider when deciding whether the treatment is appropriate.

Trees other than those directly threatened by disease may be better protected by proper maintenance (avoiding any unnecessary wounding, particularly in the spring, and immediately painting any wound with tree paint) than by injection.

It is important, too, to understand that injecting one tree with the fungicide does not stop the spread of oak wilt. A treated tree may not show symptoms, but the disease can still travel through its roots to infect adjacent trees.

How is Alamo administered?

To date, the only known way to contain a live oak infection center is by trenching mechanically severing all root connections between diseased and healthy trees, effectively preventing the underground spread of the fungus.

The Texas Forest Service, which has been using this procedure in the field over the past several years, estimates an overall success rate of better than 70 percent when trenching is accomplished according to their specifications.

The current treatment procedure involves injecting a very dilute solution of fungicide, under low pressure, into the tree's flare roots, through a series of holes drilled 3 to 6 inches apart. Landowners can contract with a professional arborist to treat their trees, or may choose to do the work themselves after first completing the required training administered by the Agricultural Extension Service.

After infection develops, how can it be stopped?

Oak wilt typically spreads through a group of live oaks through their common roots and through root grafts with nearby trees. But because wilt-infected live oaks do not form fungal mats, a live oak disease center is considered to be internally self-contained. Eventually the disease will play itself out, stopped by a broad tree-less area or other natural barrier.

To reach its natural boundaries may take years, however, with ensuing destruction as the circle of infection widens. Prompt action is essential if the potential damage of a spreading live oak infection center is to be minimized.

Simply treating individual trees with Alamo does not solve the problem, as the chemical will not prevent the oak wilt fungus from spreading to untreated adjacent trees.

Nor does just cutting down dead live oaks halt the disease. Root samples from trees killed by oak wilt have revealed isolated viable fungus from a tree dead for at least a year and a half, which indicates that portions of the root systems of infected trees within the trench area which are still healthy with disease-free connections to diseased trees within the infection circle.

Ideally, all symptomatic trees [illegible] ones beyond them toward the trench barrier should be uprooted, to further reduce the possibility of root-borne transmission past the trenching line, although few people can make the difficult decision to push over a tree which is still alive.

Technical assistance and supervision provided by staff foresters is free.

Even if a site is ineligible for cost-sharing, as, for example, [illegible] disease centers are spreading toward areas of healthy trees, trenching a circle around those healthy trees can effectively protect them from underground infection. The per-hour cost for a bulldozer with the required ripper bar is surprisingly reasonable, particularly when contrasted to the cost of dead tree removal and overall loss of property value. Some disfigurement of the land caused by upturning the soil is inevitable, but compared with the effect of a widening disease center, the effect is minor.

Are there any new developments?

Current research efforts include a search for resistant strains of live oaks, for naturally-occurring bacteria that may protect exposed trees, and for a simpler and more reliable diagnostic test to confirm the disease.

Cibe-Geigy is testing a delivery system less cumbersome than the current high-volume injection process. In addition, the company is planning to rename Alamo for distribution on a national level, for oak wilt and other fungal diseases against which it has proved effective.

As far as disease management, the Texas Forest Service remains committed to cost-sharing with landowners as part of its oak wilt suppression project, and plans to initiate a program for replanting oak wilt sites with species of trees appropriate to the region.

The Agricultural Extension Service continues to educate the public about oak wilt through seminars, newsletters and other publications; the Department of Plant Pathology at Texas A&M provides diagnostic tests for oak wilt.

Judging from current research and management directions, a breakthrough is not expected any time soon. The problem is likely to be with us in this region as long as we live.

Yet state government has provided no funding or legislation to help control it. A handful of urban neighborhoods have introduced local ordinances designed to reduce the risk of spreading the disease, limited measures that rely on volunteer compliance. Elsewhere throughout Texas, the primary responsibility for disease identification, control and prevention remains with the individual landowner. It is up to each of us to take every measure we know of to stop the spread of oak wilt.

HCAF schedules figure studies event

The Hill Country Arts Foundation announces a Figure Studies workshop to be held Monday, March 30, through Friday, April 3.

The workshop will be monitored by James Pendleton, since the class is unstructured. The types of pose and length of time, however, will be organized. "This is an opportunity for any level of artist to paint or draw from live nude models and share models' fees," says HCAF spokeswoman Betty Vernon.

Ash Wednesday, Lenten services scheduled at area churches

Several area churches will conduct Ash Wednesday services [illegible] Wednesday night services through the Lenten season.

Grace Lutheran Church in Bandera will host Ash Wednesday services at 7 p.m. with the imposition of ashes.

[illegible] will also start a series, written by the Rev. [illegible] es of the Crucifixion."

[illegible] his sermon portraying different men present at the crucifixion of Christ during the other Wednesdays in the Lent season that precedes Easter.

Peterson said he plans to portray James the Apostle, Pontius Pilate, Simon of Cyrene (who carried the cross for Jesus), a centurion, Simon Peter (who denied Jesus), and John, the "Beloved Disciple" at separate services.

St. Christopher's Episcopal Church in Bandera, the Bandera United Methodist Church and the St. Victor's Catholic Chapel in Lakehills will host Ash Wednesday services separately at 7 p.m. with imposition of ashes and holy Eucharist.

The Lakehills United Methodist Church will conduct Ash Wednesday services at 7:30 p.m. with imposition of ashes.

St. Stanislaus Catholic Church in Bandera will celebrate mass and have imposition of ashes at 12:15 during the noon hour, at 6:30 p.m. and 7:30 p.m. The Rev. Michael McManus will be celebrant at the noon hour and 7:30 p.m. service and the Rev. George Montague [illegible] will be celebrant at 6:30 p.m.

St. Stanislaus will host Friday night Lenten services beginning at 7 p.m. during Lent.

Women's Aglow to meet in Kerrville for retreat

Registration of health and healing of wounds will be offered to the 400 women expected to attend the Women's Aglow Fellowship Annual Spring Retreat April [illegible] Kerrville.

Keynote speaker Jane Hansen is the president of Women's Aglow Fellowship, an international organization with members in over 100 nations. "Jane's message will offer hope, healing, and restoration," says Ann Hoyes, president of the Kerrville Aglow fellowship.

Workshop speaker Beth Alves travels the world teaching [illegible] ing people how to pray for [illegible] spiritual leaders. Based in San Antonio, Beth is well known in the central Texas area as a woman who knows how to communicate with God.

Debra Alderman will lead the [illegible] who attend the retreat. Debra has a special interest in restoring families and loved ones.

Registration for the retreat weekend closes April 10. For more information call Ann Hayes, 796-4655, Bandera.

The Kerrville Aglow group meets the second Tuesday of each month at the EconoLodge in Kerrville.

Community Assembly of God Pastor Brian McClane is one of the group's advisors.

Self-esteem classes continue at Community Assembly of God

Classes designed to build self-esteem continue to be offered at the Community Assembly of God.

LeRoy Rogers instructs the classes that begin at 9:45 a.m. and conclude at 10:30 a.m. on Sunday morning

A series of five false beliefs, and how to avoid them, are a part of the self-esteem training, according to the Rev. Brian McClane. The false beliefs include:

- My self-worth is based upon the opinion of others and my performance;
- I must have the approval of others before I feel good about myself;
- I must meet certain standards before I feel good about myself;
- Those who fail are unworthy of love and deserve to be punished; and
- I am what I am, I cannot change, I am worthless.

FIRST CHURCH OF CHRIST, SCIENTIST
Kerrville

Welcomes you to a free 1-hour lecture to be given for the community, entitled

HUMANITY UNDER GOD'S CARE
by
Geraldine Schiering, CSB
Member of The Christian Science Board of Lectureship

Sunday, March 8
3 p.m.
at
The Sunday House Inn
off IH 10, Exit 508, Kerrville

Child Care Provided

JANET CAVE
• Vice-President of the Board, Bandera County Youth Center
BANDERA COUNTY REPUBLICAN CHAIRMAN
Ad pd. by Janet Cave Campaign, Jeanne Montgomery, Treas., P.O. Box 68361, Pipe Creek, TX 78063

CHURCH DIRECTORY

Call 796-3718 to make changes, or to become a directory sponsor

BANDERA

BAHAI FAITH, James Pflaum; 751-3399.

CHRISTIAN SCIENCE 1 blk. past nursing home, Hwy. 16 N.,796-4517; Sunday 11:00 a.m.; Sunday School: 10:00 a.m.; Wed., 6 p.m.

CHURCH OF CHRIST, Martin Smith;796-4752; Worship: Sunday, 11 a.m.; 6 p.m.; Sun. School: 10 a.m.; Wed.: 7 p.m.

CHURCH OF CHRIST AT CAMP BANDINA, Lawrence Ray Smith; Worship: Sunday, 9:30 a.m., 10:30 a.m., & 6 p.m.;Wednesday, 6:30 p.m.

COMMUNITY ASSEMBLY OF GOD; 1209 Cottonwood St., 796-8456; Brian K. McClane; Sun. School : 9:45 a.m.; Worship: 10:45 a.m., Children's Church; Eve.: 6:30 p.m.; Wed. Family Night: 7 p.m.

FIRST BAPTIST CHURCH; Frank Pullin; 796-4171; Worship: Sunday 10:55 a.m., 7 p.m.; Sun. School: 9:45 a.m.; Prayer Meeting: Wed. 7 p.m.

GRACE LUTHERAN CHURCH; Eugene S. Peterson; 796-8091; Worship: Sunday 10:45 a.m.; Sunday School: 9:30 a.m.; Day Care: Mon.-Fri., 7:30 a.m.-6 p.m.

HILL COUNTRY INDEPENDENT BAPTIST ; John E. Rowe; 1202 1/2 Hackberry; Sunday School: 10 a.m.; Worship: 11 a.m.; Sunday evening: 7 p.m.; Wednesday Bible Study: 7 p.m.

JEHOVAH'S WITNESSES, KINGDOM HALL; 8th & Pecan; Public Talk, Sun., 10 a.m.; Watchtower Study, Sun. 10:50.

REORGANIZED CHURCH OF JESUS CHRIST OF LATTER DAY SAINTS; James Hawley; 796-4331/3510; Worship: Sunday 11 a.m.; Sunday School: 10 a.m.

ST. CHRISTOPHER'S EPISCOPAL CHURCH; Norman E. Griffith Jr.; 796-4387/4656; Worship: Sunday 11 a.m.; Sunday School: 10 a.m.

ST. STANISLAUS CATHOLIC CHURCH; Michael McManus; 796-4712; Mass: Sat. 5 p.m., Sunday 8:30 a.m., 11 a.m.; Catechism: (fall/spring) Sunday 9:30 a.m.

TEMPLO CAMINO NUEVO; Joel Garcia; 796-7174;13th & Hackberry; Worship: Sunday, 11 a.m.; Wednesday 7 p.m.; Sunday School: 9:30 a.m.; Bible Study: Sunday, 5:30 p.m.

UNITED METHODIST CHURCH; Jarrell V. Sharp; 796-3849; Sunday: 10:45 a.m.; Sunday School: 9:15 a.m.; Fellowship: 10:20

WALKER MEMORIAL BAPTIST CHAPEL; Kenneth F. Brown; 796-3171/3237; Sunday Worship: 11 a.m., 5:30 p.m; Sunday School: 9:45 a.m.; Wednesday: 6:30 p.m.

MEDINA

CHURCH OF CHRIST; Derrel McGlathery; 589-2468; Sunday: 10:30 a.m., 8 p.m.; Sunday School: 9:30 a.m.; Wed. Prayer meeting: 7:30 p.m.

FIRST BAPTIST CHURCH; Gerald Evans; 589-2850/2395; Sunday, 8:45, 11 a.m.; 7 p.m.; Sunday School: 10 a.m.; Wed. Prayer meeting: 7 p.m.

UNITED METHODIST CHURCH; Harold Zirkel; 589-2646; Worship: Sunday, 11 a.m.; Sun. School: 10 a.m.; Healing Service, last Sunday of the month, 7 p.m.

PIPE CREEK

FIRST BAPTIST CHURCH; Ted Bosworth; 535-4057; Worship: Sunday, 11 a.m., 6 p.m.; Wednesday, 7 p.m.; Bible Study, 9:45 a.m.

HILL COUNTRY CHAPEL; Albert Marks; 535-4268; Worship: Sun., 10:35 a.m., Bible School, 9:45 a.m.; Youth Activities: 4-6, Sunday; Family Activities,Sunday, 6 p.m.; Bible Study, Tues., Women: 11 a.m.; Wed., Adult's & Children's: 7:30 p.m.; ; Thurs., Adults: 7:30 p.m.

PIPE CREEK PRESBYTERIAN CHURCH; Little Rock Church, Hwy. 16; Dale Hines; 535-4009/4253; Worship: Sunday, 11 a.m.; Sunday School: 9:45 a.m.; Bible Study: Wed., 7:30 p.m.; Presbyterian Women, 3rd Sat.

VANDERPOOL

COMMUNITY CHURCH; Jim Boyd; 966-3420; Worship: Sunday, 7 p.m.; Sunday School: 10:30 a.m.

ST. MARY'S CATHOLIC CHURCH; Jose Louis Sandoval; Mass: Sunday, 12 Noon

THE ILLUSTRATED BIBLE
The Lord Loves All

"The compassion of man is for his neighbor, but the compassion of the Lord is for all living beings."

Ecclesiasticus 18:13

Ecclesiasticus — or as it is also known, the Book of Sirach (after its author, the Hebrew scribe Joshua ben Sira (Jesus the son of Sirach) — appears in the Apocrypha, that selection of religious texts which somehow fell into no decided category within the framework of the Old and New Testaments. The meaning of the texts, however, is no less clear nor explicit. As Joshua notes, the love of the Lord God is all-encompassing. Just consider your own likes and dislikes, not only among people, but among the creatures of the field, or the plants of the earth. Naturally, no one will make claim to a universal delight in everything, yet these are all things of God's own creation, things and beings which He has nurtured and which He holds dear. Consider yourself fortunate that humans are among the recipients of God's favor.

©1992 by King Features Synd.

LAKEHILLS

FAITH CHAPEL; Bob O'Dell, 751-2481/2953; Sun. Worship: 10:30 a.m., 6 p.m.; Wed.: 7 p.m.; Sun. School: 9:30 a.m. Women's Bible Study, call for info.

ST. VICTOR'S CATHOLIC CHURCH; Michael McManus; Mass: Thurs, Noon; CCD classes: Wed., 6:30-7:30 p.m.; Prayer Meeting: Mon. 7 p.m.

UNITED METHODIST CHURCH; B.J. Rogers; 751-3404; Worship: Sun., 8 & 10:30 a.m.; Sun. School: 9:20; Wed. Prayer Group, 7 p.m.

UTOPIA

BAPTIST CHURCH; David Vernon; 966-3688; Worship: Sun. 11 a.m.; 7:30 p.m.; Sun. School: 9:45 a.m.

LIVING WATERS CHURCH; Hwy. 1050, 966-2416/2426; Sunday School: 9:15 a.m.; Worship: 10:30 a.m.; 6:30 p.m.; Wednesday: 7 p.m.

CHURCH OF CHRIST; Steve Orbison; 968,3629/2170; Worship:Sun. 10:30 a.m.; 6:30 p.m. Sunday School: 9:30 a.m.

UNITED METHODIST CHURCH; Laura Smith Adams; Sun. School: 9:45 a.m.; Worship: 10:45 a.m.; Tues. Prayer Meeting 10 a.m.; UMW: 2:30 p.m., 3rd Wed.

TARPLEY

BAPTIST CHURCH; Don Spencer; 562-3470; Sunday School, 10 a.m.; Worsip: 11 a.m.; Sunday evening: 6 p.m.

MICO

St. Francis Chapel; Charles Newman; Mass: Saturday, 7 p.m.

RE-ELECT
County Republican Chairman
GARY JOHNSTON

A third-generation native, Gary is the son of the late Gene Johnston and grandson of early-day Bandera County builder-ranchman M.F. Johnston.

Gary has demonstrated his commitment to provide the leadership needed to make the party an instrument for good.

We support the re-election of
Bandera County Republican Chairman
Gary Johnston.

He has worked hard to build and expand the party in all areas of the county.

Edwin Vawter	Frank Anderwald	Thomas 'Bub' Keese	Thelma Vawter
Mary Anderwald	Linda Stein	Larry Bishop	Pat D'Spain
Louis Stein	Wini Bishop	Willard D'Spain	Lynn C. Rogers
J.B. Edwards	Bobby Malone	Lester W. Gutz	Helen Edwards
Jane Malone	Mildred L. Gutz	Lois Raser	Columbus Stutes Jr.
H. Keith Cress	Frank Reinhardt	Virginia Stutes	Virginia Jenkins
Gib Gray	William Reich	Pat Boyle	Kay Barrow
Norma Gray	Ruth Tschirhart	Kerry Hevenor	Kelly Scott
Ray Wharton	Lorena Scott	Ada Wharton	Dorothy Hevenor
Dorothy Hatfield	Tom Laxson	Don Overall	Scarlet Lieck
Mrs. L. F. Duquette	Dorothy Overall	R.R. Schott	Bill Boyington
Clay Conoly	Paula Stutes	Carmen Boyington	Diane Conoly
Bob Butts	Henry Moeller	Christine Fleming	M.F. Johnston II
Darla Johnston	Fabian Mazurek	Raymond Hicks	Claire Johnston
Janet Mazurek	Winnie Hicks	C.L. Osborn	Alicia Fleming
Loy Ed Alanis	C'Les Osborn	Jim Jenkins	Stanley Tschirhart
Dan C. Alanis	W.O. Hatfield	Roger Raser	Joe Fox
Bernice Bates	Clint Dowell	Ernest C. Reich III	Col. Elmo Reeves
Harry Fleming	Col. Louis F. Duquette	Ray Marvin Hay	Mrs. John Lowe Sr.
Dora Lowe	John K. Lowe Jr.	Jay Fleming	Gene Fee
Dee Causey	Jeri Causey	Steve Hancock	Diane Hancock
Bob Cowan	Maple Cowan	J.M. Clements	Mary Clements
Michael Welch	Ben Barrow		

Pd. Pol. ad by Dan Johnston, Treas., HCR 1, Box 425, Bandera, TX 78003

Most interest in GOP in upcoming election

By James Henry Fraser
Bulletin Staff Writer

There was some big doin's that the Republican party has retired political control of Bandera County, the initial votes from the March 10 primary, early voting period, party officials all say. Republicans not voted Democrat Almost free to vote locally contested races in each primary.

The Republican side, James McClellan and Mary Sellers each their party's nominee for sheriff. Incumbent B.S. "Steve" Forest has no opposition in the Democratic primary.

The battle for the Republican [illegible] Sheriff's struggle to retain the commissioner's post he got and keep, he explained, desirable to cross over.

"The best Democratic candidates are supposed to be primary and do not need [illegible] vote with the general election

☆ ☆ OOPS, *THEY* DID IT AGAIN!! ☆ ☆

More negative advertising challenges COMMISSIONER BARKER'S PAVING SCHEDULE in the annual progress report to Pct. #1. The TRUTH?

HERE IS AN EXCERPT FROM THE REPORT SHOWING WHAT COMMISSIONER BARKER REALLY SAID:

PROGRESS REPORT FOR
PRECINCT #1 OF BANDERA COUNTY
by
Bennie Barker
County Commissioner,
Precinct #1

Telephone: 796-4383 (Road Maintenance Shop)
796-3334 (Home)

Dear Friends:

[illegible] and a good year for our Road & Bridge Department. The extensive but welcome rain threw our 4-year road improvement plan set in motion by the voters in 1988 behind schedule. We are catching up again. There are [illegible] have added another year to the schedule before we can complete the projects we've initiated and I expect that to be [illegible] shortage of paving funds in the next 5 years.

We would like to thank J.R. EDWARDS, RAY WHARTON, VERNON HANNOLD, CLINEY CHANNON, DELL WALLACE, GERI CLINE AND THE MANY OTHERS, WHETHER DONATING MATERIAL TO THE PAVING FUND OR LAND, I would like to thank our paving and road and bridge crews. We have given [illegible]

THE 3RD EARLY SCHEDULE (May-June-July) includes paving in the following: BEAR SPRINGS ROAD, BOX 67 HILLS LANE, PRIVILEGE CREEK, ENGLISH CROSSING, BANDERA RIVER RANCH and HILO HILLS ESTATES SUBDIVISION.

THE 2ND LATE SCHEDULE (Aug.-Sept.-Oct.) includes paving in the following: OLDWELL & COAT ROAD, CASTELL LANE, DEER CREEK, 481 HWY 90, GREEN LOOKS and 1283, BANDERA RANCH ROAD, LOCUST

Krueger ordeal has continued for 8 years

Former pilot's 'bizarre obsession' resurfaces

When Kathleen Tobin Krueger visited her hometown of Bandera recently, she agreed to give staff writer Janna Sandidge and The Bandera Bulletin an exclusive statement about an ongoing ordeal in the life of herself, her husband Bob Krueger [illegible]

When The Bulletin first covered the story more than three years ago, a pilot that formerly worked for the Kruegers, had been arrested and was charged with making death threats against Bob.

But according to Kathleen, the ordeal has continued, and even from a jail cell the man has continued to taunt the Kruegers with threats and his "romantic obsession" with Kathleen.

Here, in her own words, is Kathleen's account of a situation that has now gone on for almost eight years:

For the third time in four years, Thomas Michael Humphrey, 38, has been arrested for death threats against Bob. His obsession began almost eight years ago, when he worked for us as a pilot in our 1984 U.S. Senate campaign. After our loss (in the election), the entire campaign staff went on to pursue other jobs – all but Tom Humphrey.

It became increasingly and alarmingly clear that he was not going to move on and what began as a cordial and friendly working relationship suddenly turned threatening and bizarre. Apparently he became romantically obsessed with me and wanted to kill Bob..."

In January 1988 Humphrey was arrested, and The Bulletin carried a story of the Krueger's ordeal. Kathleen's narrative continues:

After his initial arrest, (Humphrey) was sentenced by federal Judge Hippo Garcia in San Antonio. He served about a year and a half of a five-year sentence and was then granted probation or "supervised release," as they call it.

He was told very explicitly by the judge and subsequently by his parole officer that any contact with us would result in his immediate imprisonment.

For about four months he controlled himself, but then his obsession got the better of him and he phoned Bob's New Braunfels office. By that afternoon federal authorities picked him up, his probation was revoked and he was back in prison.

After serving for about another year, he was released again and put on "supervised release" in Austin. Apparently, he got a job with a landscaping company and was required to seek psychological help, as well as to report to his probation officer once a week.

For about nine or 10 months we did not hear from him, and I basically had put the whole situation out of my mind.

In August 1991, Bob received from the Travis County district attorney a copy of a rambling and threatening letter [illegible] Speaker Gib Lewis, land commissioner Garry Mauro, San Antonio attorney Oliver Heard (who had represented me against Tom Humphrey when [illegible] which was addressed to the Travis County district attorney and signed anonymously "A Concerned Citizen."

As soon as Bob and his longtime staff assistant Nina Guinn read the letter, they knew it was vintage Tom Humphrey. We have received so many dozens of letters and hundreds of phone calls from Humphrey [illegible] machine tape that they know his "style."

Bob alerted the Travis County district attorney of his suspicions as to who the author might be and they began their investigation into the matter. They did conclude that it was written by Tom Humphrey, but I don't know, Janna, where the investigation stands now.

This letter in August was Bob's first indication that the problem was still very much alive and that Humphrey's obsession (was) apparently still very much in place. A month later Tom Humphrey violated the specific guidelines of his probation and phoned Bob's New Braunfels office. He again, in his usual style, left a series of "messages" on the answering machine. Since Tom Humphrey began his gruesome threats I have refused to listen to the tapes or read any letters he sends. Before turning the tape over to the F.B.I., however, two of Bob's staff members listened to it. Bob's Railroad Commission staff attorney, Bob Baird, was one of those who listened to the renewed threats. He warned me 'It's very bad, Kathleen, DON'T listen to it.' He went on to say that in addition to threats against Bob, Tom went on in very strong terms about his 'love' for me.

Again, Tom Humphrey was immediately picked up by Travis County Law Enforcement officials in Austin. I found little solace in that, however, because I knew that only about nine months remained of Tom's original sentence and that after all these years he was still just as sick and dangerous as he had been from the beginning of this nightmare.

Shortly after this most recent arrest Bob and I met with the U.S. Attorney on the case to learn what our options were legally in this matter. Tom McHugh, the U.S. Attorney assigned to the case, ended our meeting on a very somber note. He said "In my many years as a U.S. Attorney I have only a few times stood next to a defendant in a courtroom and felt 'this is a killer.' In each of those cases I have come to find out that that that individual either HAS killed someone in the past or he soon thereafter DID kill someone." He paused and looked down and then said, "I don't have a good feeling about Tom Humphrey." These words have, at times, haunted me.

The Krueger family: Kathleen sent this picture to Federal Judge Hippo Garcia along with her emotional letter.

I felt terrified and so helpless. I knew that there were only two things that could help us: God and the judicial system. I trust Judge Hippo Garcia to make the right decision, but I wrote him an emotional letter and included a photo of my family. I wanted him to SEE what was at stake.

Since then, Tom Humphrey did a very stupid thing, but one that might indirectly benefit us. He wrote a letter threatening Federal Judge Hippo Garcia, U.S. Magistrate Robert O'Connor, U.S. Attorney Tom McHugh, his probation officer, the District Clerk in Bexar County and others. Tom McHugh told me yesterday (Feb. 28) that ONE of the things he said was that he was going "to blow up the courthouse."

After that, Humphrey was sent to a federal psychiatric prison facility in Springfield, Ill. for psychiatric evaluation. He has now been returned to Bexar County where he is awaiting a hearing on his parole violation in September. No new charges have been brought against him yet. The U.S. Attorneys would like to review the psychiatric report before taking an additional course of action.

For the first four years of the ordeal, Kathleen says that she and Bob spoke to "virtually no one" about Humphrey's threats. "We just didn't want to allow him to dominate our lives," she explains. But now, she says, sharing the problem with friends seems to help a great deal:

"My oldest and dearest friends are in Bandera," says Kathleen. "Perhaps I am hoping that they, through their prayers, will help us share this burden which seems to never end."

AFTER BREAST SURGERY
MARCH SALE!

20% SAVINGS
for the entire month of March on most JODEE Bras
—Rated #1 in Consumer Satisfaction! Come in now and take advantage of these terrific Springtime Savings!
PLUS, Special Savings on all JODEE Breast Forms!
MEDICARE APPROVED
IRIS HUDSON Kerrville 896-6858
17-1TC

OVERHEAD DOOR
OVERHEAD DOOR COMPANY OF KERRVILLE
512-895-2822

BANDERA COUNTY REPUBLICANS
Visibility and participation promote growth in our county and recognition at state and national levels.

Janet Cave with George Bush Jr.

Vote
JANET CAVE
Republican County Chairman
Pd. Pol. Ad by Janet Cave Campaign, Jeanne Montgomery, Treas., P.O. Box 65301, Pipe Creek, Texas 78063

Elect
MICHAEL JEWETT Bandera County Commissioner, Precinct #1
Republican Primary, March 10, 1992
PRECINCT #1 TAXPAYERS

BUILDING ISSUE

On January 29 - The incumbent's ad states:
"We did build a carefully budgeted debt-free 24'x30' road maintenance shop building."
On February 26 - The incumbent's ad states:
"Building costs $7256.18" "Opponents would have you believe that he built himself a private office."
FACT - Building was NOT budgeted in FY 1990-1991 budget.
FACT - When this "building" first surfaced in Commissioners Court and Mr. Barker made his first request to re-allocate road funds, the building was described as being a 20' by 20' storage shed.
FACT - The building was NOT budgeted at all and Precinct #1 had to request from Commissioners Court a line item amendment in the Precinct #1 Budget on three occasions: Feb. 11, 1991; Feb. 25, 1991; and Mar. 25, 1991.
FACT - It is debt-free, but at the expense of Precinct #1 road work.
FACT - The $7256 spent on this building was for materials--your Precinct #1 road crews took time away from road maintenance to construct this building, again at the expense of road reconditioning.
FACT - This building is a combination storage facility, office and has bathroom facilities.
FACT - A septic system was installed without the required permit and inspection.
FACT - This building, located well away from Precinct #1, has a time clock for all three employees to "punch-in" prior to leaving for work in the field, as well as clocking in the close of the day.

SPENDING IN ADVANCE OF REVENUE RECEIPTS

PRECINCT #1s RED INK PROBLEMS
FACT - Of the four precincts, only Precinct #1 continues to spend well beyond revenues received.
FACT - At the end of the first fiscal quarter ending Dec. 31, 1991, Precinct #1 had spent $26,000 more than the county had received for that precinct.
FACT - January 1992 spending was $16,000 more than what was taken in, and by Feb. 25, 1992, the red ink was over $20,000.
FACT - When the County Treasurer must cover "Red Ink", County CDs and other savings are liquidated to satisfy this over-run.

Far from having a $7,000 budget surplus, the 1990-91 FY Precinct #1 Budget of $150,000 had been over-spent by $13,000. Sooner or later, this must stop. The precinct needs to build up money for use in emergencies, such as we have had this past winter due to weather.

Your present commissioner recently mailed out a campaign advertisement stating that the following roads would be paved during the present fiscal year.

Bear Springs Road	Bandera River Ranch	Green Oaks
River Bluff Lane	Red Bluff Road	Bandera Ranch Acres
Privilege Creek	Oilwell	Lakeshore
English Crossing	Goat Ridge	Hummingbird
Deer Creek		

Of the $17,000 budgeted for paving this year, $10,083 has already been spent, leaving funds available for paving less than TWO miles, a tiny fraction of what he has promised.

TAXPAYERS OF PRECINCT #1 CANNOT AFFORD THIS KIND OF MANAGEMENT FOR ANOTHER FOUR YEARS.
IT IS TIME FOR HONEST ANSWERS ON REALISTIC PROJECTS
All stated facts are available from the County Courthouse records.
Pd. Pol. Adv. by Howard Black, Treasurer, Rt. 1, Box 1140, Pipe Creek Tx., 78063

YES!
Royal Neighbors of America
A Fraternal Benefit Society
With
Complete Fraternal Life Insurance
For The Entire Family
Has
I (Individual)
R (Retirement)
A (Annuities)
's
Highly Competitive Interest Rates
For Further Information About Annuities, IRA's, Omni-Plus Universal Life, And Other RNA Plans Of Fraternal Life Insurance Protection,
CONTACT
EARL WILLIAM CARLSON
RNA
Field Representative
Bandera, Texas 78003
512-796-4930
Or
SUPREME OFFICE
Royal Neighbors of America
230 Sixteenth Street
Rock Island, Ill. 61201-8645
(309) 788-4561
Toll-Free No.–1-800-627-4762

COMPLETE EYE CARE IN BANDERA

Mark G. Carolan, O.D. is available by appointment for:
- Comprehensive Eye Examinations
- Corrective Lens Prescriptions
- Contact Lenses
- Diagnosis of Eye Diseases

Dr. Carolan is a member of the American Optometric Association

Please call 796-7713 to schedule an appointment

South Texas FAMILY EYE CENTERS
"Preserving your eyesight is our highest priority."
1300 Cedar, Bandera, Texas 78003

Faces in the crowd

Opening day at Bandera Downs

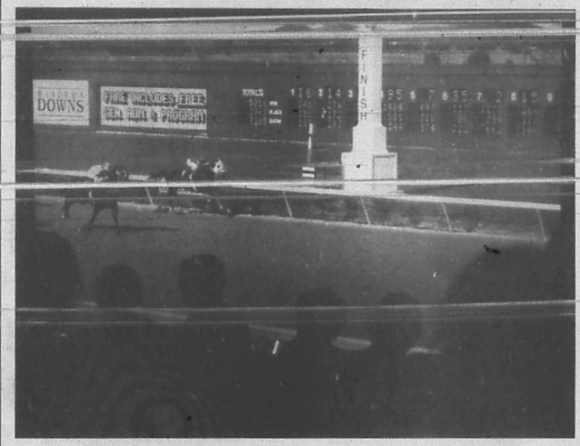

Upper Jockey Club members watch a close finish in climate-controlled and catered comfort.

Fans check out their favorites in the paddock before a race.

Jennifer Allan and George Callahan, both of San Antonio, wait while 13-month-old Molly Allan checks her racing program.

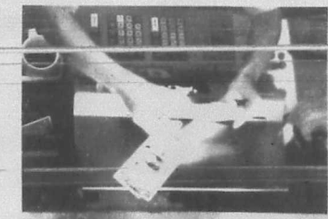

Betting windows are the heart of a pari-mutuel race.

Bandera Downs offers entertainment for everybody.

Betting takes lots of bookwork.

Staff Photos By
Larry T. Williams

Picking your choice for the next race takes plenty of concentration.

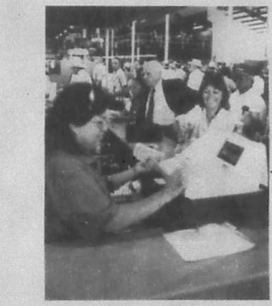

Race watching is hard work. Food and beverage vendors are mobbed between heats.

Michael and Colleen Meyer hit a trifecta.

AREA SCRAPBOOK
BANDERA LADY BULLDOGS
VS
YOAKUM LADY BULLDOGS

The 1992 Bi-District Champions Lady Bulldogs

Tandie Clements

Marika Cook

Courtney Cota

Natalie Koehler

Niki Rouch

Melani Schneider

Kimber Voss

Lisa Wharton

Lisa Wharton scores 2 of her 16 points.

Niki Rouch pulls up for a shot.

The Lady Bulldogs had their most successful season ever, but it all came to an abrubt end with their 58-47 loss at Matador Gym in Seguin.

Melani Schneider gets a hand on this shot. Tandie Clements and Natalie Koehler battle under the basket for rebound position.

Courtney Cota puts one up from outside.

Bandera Lady Bulldog Backers

Alkek's Flying A Ranch
Armadigger
Bandera Bank
Bandera Bulletin
Bandera Electric Cooperative, Inc.
Bandera Ice House/Sports Shack
Bandera Printing
Bandera True Value Hardware
Bandera Veterinary Clinic
Basinger Realty
Bradford Pioneer Realty
The Cabaret
D'Spain Sales & Service
Eckhart's Flower Shop
Econo Lodge Bandera
Al Evans Body Shop
Everett's
First State Bank
Gas Go
Tom Grant
Carol Graves, C.P.A.
Grimes Funeral Chapel
Hair Unlimited
Hair-Ways
Hearn Products, Inc.
Herby's Food Mart
Hevenor Lumber
Hill Country Stop
Lakehills Ice House
MacNaughton Insurance
Moore Abstract & Title Co.
O.S.T. Restaurant & Catering
Petrolane
Pipe Creek Realty
Quality Ironworks
Reed's Floor Covering Service
Roger Stevens Contractor
Super S Foods
Super S Pharmacy
Tarpley General Store
The Wrangler Steakhouse & Lounge

Sports

Medina's cagers eliminated by Thorndale

Senior Sherrill Johnson named all-district

Medina Bobcats' hopes for an extended post season were dashed Friday, Feb. 28, in Marble Falls as the district [illegible] dale, 70-61, in Marble Falls.

"We did not play well in the second half," said assistant coach Randy Joseph. "Thorndale played a full-court press and we turned the ball over too many times.

Head coach Rick Ingram noted that the 'cats seemed to go cold on their outside shooting during the third period and fell behind too far to catch up.

The Bobcats led 17-14 at the end of the first quarter, but [illegible] 35-28, at the halftime intermission.

Thorndale outscored Medina 14-7 and 21-16 in the final to periods to walk away with the [illegible]

Medina ends the season with a 13-12 record. Thorndale advances to the area round of the playoffs and was to meet Ben Bolt Tuesday at South[illegible] High School in San Antonio.

Juniors Fred Sides, Jody Carpenter on second-team

Medina senior Sherrill Johnson was named to the first team of the All-District 54-A honor team released Sunday and a pair of Bobcat juniors were named to the second team.

Fred Sides and Jody Carpenter of Medina's district runnerup Bobcats were second-team selections on the mythical team.

John Davis of district champion Rocksprings was named most valuable player and Lincoln Truelove of Sabinal and Billy Jo Nevarez of Nueces Canyon were named top newcomers.

Joining Johnson on the first team were Andrew Martinez of Center Point, Abel Cardova and Todd Derrie of Rocksprings, and Bernie Garcia of Sabinal.

Joining Sides and Carpenter as second-team selections were Craig Moldenhaur of Center Point, Jason Aley of Sabinal, Jimmy Medina of Sabinal, Brian Borchardt and Paul [illegible] of Nueces Canyon.

Starter Richie Mims will join Sides and Carpenter as Bobcat

Staff photo by Dan Sandidge

A crystal city city runner slides in safely under Bandera's Akinori Hosomi as Jeff Edwards back up the play during Bandera's 5-1 season opening victory at Mansfield Park last week.

Yoakum claws its way to Austin with regional tourney title victory

Yoakum's Squaws, who eliminated Bandera's Lady Bulldogs in the area playoffs, won the Class AAA regional tournament Saturday in Kingsville with a 51-45 victory over Lyford.

The Squaws won their way into the regional finals by defeating Rio Hondo Friday, 56-36.

Their victory in the title tilt eliminated once-beaten Lyford, which had won 32 games this year. It ran Yoakum's record to 35-5 and earned the Squaws a spot in the state tournament in Austin Thursday where they'll face 35-3 Winnsboro at 2 p.m.

In other girls playoff games this weekend, Rocksprings and Utopia were eliminated in the quarterfinals of the Class A regional tourney in Seguin, and Devine, which beat Medina Valley in the area round, was ousted in the quarterfinals of the Kingsville tourney by Lyford.

Medina Valley's boys defeated Jourdanton, 61-55, in bi-district play Friday and Utopia fell to McMullen County, 70-61, in the area round of Class A.

Rocksprings lost to Holland, 87-77 and Ingram lost to Liberty Hill, 99-83.

In coming games, Medina Valley's boys take on Edna (13-5) and Devine (25-5), which defeated District 25-AAA runnerup Cole, takes on Stafford (24-8).

JAMES MacMILLAN
for SHERIFF BANDERA COUNTY
County Wide
RALLY-ON-WHEELS
MARCH 7th - 11:00 AM to 10:00 PM
KICKOFF & LINE UP 11:00 AM to 12 NOON
PIONEER LOG CABIN on FM 1283
Just South East of Park Road 37 Intersection in Lakehills
FREE BREAKFAST TACOS, DONUTS, COFFEE and JUICE
(KICK-OFF Sponsored by PIONEER REALTY - MASON SERVICES
JACKS TAX SERVICE & NANCY'S GOODIES & CATERING)
IF YOU'RE JOINING THE CARAVAN Be READY To ROLL at 11 NOON
SCHEDULE
1st STOP – PIPE CREEK – BARREL HOUSE – 12:15 to 12:45 PM
2nd STOP – BANDERA – REPUBLICAN HEADQTRS – 1:00 to 1:30 PM
3rd STOP – MEDINA – The OLD TIMER Store – 1:45 to 2:15 PM
4th STOP – VANDERPOOL – LOST MAPLES GEN. STORE – 3 to 3:30PM
5th STOP – TARPLEY – HOWDY'S HILL TOP – 4:00 to 4:30 PM
FINALE
LAKEHILLS CIVIC CENTER - 5:00 PM to 10:00 PM
PARK ROAD 37 in the HEART OF LAKEHILLS
FREE FAJITA DINNER and DANCE – Social Hour – 5 to 6 PM Dinner – 6:30 PM
DANCE to JAMIE ASHMORE'S TEXAS SOUND MACHINE 7 PM TO 10 PM
DOOR PRIZES CIVIC CENTER BAR Will Be OPEN for Beer & Set-Ups DOOR PRIZES
James MacMILLAN WILL BE A COUNTY WIDE SHERIFF

Bulldog baseball schedule

	March 5-7	Comfort tourney
	March 10 4:15 p.m.	Comfort
	March 12-14	Ingram tourney
	March 20 7 p.m.	at F'burg
	March 24 7 p.m.	at Comfort
	March 27 4:30 p.m.	at Poteet
March 31 7:30 p.m.	at Boerne	
April 3 4:15 p.m.	Boerne	
April 7 4:30 p.m.	Poteet	
April 10 4:30 p.m.	**at Randolph**	
April 14 4:30 p.m.	**Hondo**	
April 21 7:30 p.m.	**at Medina Valley**	
April 24 4:30 p.m.	**at Somerset**	
May 1 4:30 p.m.	at Jourdanton	
May 5 4:30 p.m.	**Randolph**	
May 8 7:30 p.m.	**at Hondo**	
May 12 4:30 p.m.	**Medina Valley**	
May 1[illegible]	**Somerset**	

District 25-AAA games in bold face

Ju[illegible] varsity: March 6 5 p.m. (2) at Fredericksburg, [illegible] 10 4:15 p.m. at Medina, March 14 1 p.m. Boerne, March 24 4:15 p.m. Utopia (2), March 27 4:15 p.m. Fredericksburg, March 31 4:15 p.m. Medina, April 3 5 p.m. at Comfort, April 6 6:30 p.m. at Boerne, April 10 4:30 p.m. Poteet, April 14 4:30 p.m. at Medina Valley, April 21 4:30 p.m. Medina Valley, and April 24 4:30 p.m. Somerset.

Do It Yourselfers--
See HEVENOR LUMBER'S
Directory Listing
Page 7B

drive friendly

COMING SOON!!
The Bandera Bulletin
Spring/Summer
VISITORS GUIDE

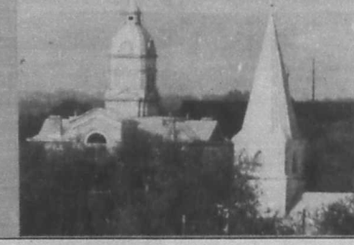

13,000 copies distributed throughout the Spring/Summer tourist season. Available FREE OF CHARGE through:
* Bandera County Motels, Restaurants & Retail Outlets
* Frontier Times Museum
* Bandera County Chamber of Commerce

The VISITORS GUIDE promotes new visitors and encourages all visitors to extend their stay in Bandera County!

DON'T LET YOUR BUSINESS BE LEFT OUT!
Call today to reserve your advertising space.
796-3718

Elect
MICHAEL JEWETT
Bandera County Commissioner,Precinct #1
Republican Primary, March 10, 1992

PRECINCT #1 TAXPAYERS
THANK YOU FOR YOUR POSITIVE RESPONSE!
In meetings and private discussions around our precinct, I have been greatly encouraged by your support for my platform. It seems obvious that our citizens are ready for good business management and fair treatment across the board

I pledge to be a commissioner who will work with the people and for the people. I am convinced that we can work together for the good of the entire precinct--and Bandera County, too--when we finally rise above petty politics. Let's put an end to the bickering, and NOW!

I am a family man with children in our Bandera schools. I founded Bandera Builders, Inc. eight years ago, and have brought this company along steadily to the point where we are among the leaders in the area and to the place where I can now give the required time to my community. As a general contractor for commercial, ranch, and residential projects, I am knowledgeable in all phases of road construction and property improvement.

These have been tough times, as we all know, but through plain old hard work, common sense and a reasonable and steadfast approach to good management, we have prospered. I will bring this proven record of sound business management to Commissioners' Court to serve all of us with fairness. I can promise quality decisions to provide quality services for all our taxpayers--not just for select areas.

Among those who are working with me to bring better management to Precinct #1 and Bandera County are:

Ronnie Baysinger	Jud Ashmore	Joe Cantu	Kerry Hevenor
Neil Peterson	Randy Dixon	Sue Cantu	Jim Samsel
Mike Mullins	Leon Salzman	Dale Keith	Jerry Willis
Sharon Mullins	Charlotte Salzman	Don Quimby	Mike Forsythe
G.C. Waterman	Al Walbrun	Bobbie Quimby	Carol Forsythe
Genevieve Waterman	Karen Walbrun	A.B. Montgomery	Jeanne Presnell
J.R. Turner	Charles Fields	Marion Montgomery	James Price
David Hood	Frances Fields	Dennis Rogalewski	Bonnie Price
Steve Koontz	Tony Kruse	Mary Anne Rogalewski	Beverly Peters
Joyce Koontz	Herschel Moore	Bill Walker	David Peterson
Wayne Lawson	Vicki Moore	John Petty	John Beckham
Jeanene Lawson	Edward Block	Debbie Petty	Louise Beckham
Mike Cloud	Augusta Block	Fred Collins	Joe Reeves
Chris Wilson	Linda Wilson	Jim Wagner	Cherryl Wagner
Charles Jenkins	Bill Brasher	Norris Warner II	Janet Wilson
Norris Warner	Dorothy Brasher	Leland Barrett	Barbara Hood
Joanne Warner	Debra Jenkins	Ray Turner	Sue Jennings
Lester Pratt	Laura Heinen	Sherryl Jewett	Barbara Kelley
Paul Wilson	Chester Heinen	Dan Cox	L.C. Kelley

I sincerely urge you to call me with your concerns at 535-4313/535-6511

Pd. Pol. Adv. by Howard Black, Treasurer, Rt. 1, Box 1140, Pipe Creek Tx., 78063

real estate 796-3718

Display Ad Deadlines: Wednesday Edition--5 p.m. Monday

$2.75 per column inch, $5.50 minimum

classifieds 796-3718

Deadlines: Wednesday Edition--3 p.m. Tuesday

11¢ per word; $2.75 minimum

Gay Guilott Realty

GAY GUILOTT - BROKER
P.O. Box 964, Bandera, Texas 78003

Hwy. 16S at Main
HOME/OFFICE 796-3517/3518

106 AC., EXTENSIVE HWY. FRONTAGE, PECAN ORCHARD., SPRING FED TANK, good bottom land & hill top views, 2 homes, guest house, barn! **EXCELLENT TERMS BY OWNER. Would trade for larger ranch.**

400+ ACRES OF DEER CREEK [illegible]

Beautiful home and barn. Good pasture & some hills. $1,150 per acre.

289 ACRES NEAR THE STATE NATURAL AREA. Secluded and private. **GREAT CABIN. $1000 per acre.**

60 ACRES FRONTING ON FM 470. Good pasture, beautiful trees. $1250 P.A.

IF YOU WANT COMFORT, SECLUSION & PANORAMIC VIEWS, take a look at this **130 ACRES.** 2 BR home, outbldgs, excellent access. Only ~~$150,000~~. **Reduced to $138,500. Terms by owner.**

100 ACRES, fenced, scenic & secluded. **OWNER TERMS. REDUCED TO $750 PER ACRE!**

50 ACRES, NEAR TOWN, 3 BR, 1 BA frame house. All good pasture. **$129,500 with terms by owner.**

45 ACRES FRONTING ON HWY. 173 Lovely views from existing unfinished house, that also overlooks a beautiful tank. **Owner ready to sell! Only $67,500.**

23+ ACRES, AT THE END OF THE ROAD ADJACENT TO A LARGE RANCH. Hilltop tree-covered bldg. site, overlooking a tank. **Very private but close to town. Assumable TX vet note. $2750 p/a.**

23 ACRES, fronting on Hwy. 173 N. **Not In a subdivision.** Excellent site for a lake, only $1700 per acre w/terms by owner.

6.8 ACRES WITH WATER & ELECTRICITY. $23,000 **with TERMS BY OWNER.**

BANDERA CREEK! 7.8 acres. Cypress trees, deep pool & small water fall. **Beautiful land, very hard to find!**

FURNISHED 2 BR, 2 BA very nice mobile on **8.9 ACRES** near town. **PRICED TO SELL AT $36,500 WITH TERMS BY OWNER.**

2 HOMES COME ON THIS LOVELY 28+ AC. PARCEL. UNBELIEVABLE VIEWS IN ALL DIRECTIONS. Owner moving! Excellent access on Hwy. 16. **REDUCED TO $115,000 FOR A QUICK SALE!**

LARGE ROCK 2 OR 3 BR HOME ON 10 ACRES, TARPLEY AREA. LOVELY GUEST HOUSE with fireplace. Owner will finance. **Will Lease.**

WEEKEND CABIN w/fireplace on 35 acres. **Owner carry. $1500 per acre.**

180 ACRES, LARGE 4BR HOME barn, deer proof fencing, hwy. frontage. **A spectacular showplace.**

20 ACRES NEXT TO FLYING L GOLF COURSE. 3 BR, 2 BA home, 2 guest houses, barn & pond. **Priced to sell at $250,000.**

Beautiful rock home in MONTAGUE ESTATES on 5.6 ACRES. 4 BR, 2 1/2 BA. Separate game room, hot tub, beautiful views. **$165,000.**

CUSTOM BUILT SPACIOUS 3 BR, 3 BA ROCK HOME on 9+ acres, **NOT IN A SUBDIVISION.** 2 fireplaces, outstanding views, screen porch. **COUNTRY LIVING AT IT'S BEST!**

Lovely furnished 2 BR home **ON 8+ ACRES ON PRIVILEGE CREEK.** Very secluded & beautiful views. Owner will finance.

COUNTRY STYLE 2 BR, 2 BA HOME on 11+ acres. Private but near town. **$79,000 WITH EXCELLENT TERMS** by owner.

OLDER STYLE 2-STORY HOME on Medina River. sitting on 4+ acres with small horse barn. Reduced to $85,000.

LOVELY 3 BR, 2 BA furnished home with large deck over-looking **THE MEDINA RIVER.** Custom built, beautiful fireplace. A great buy at $125,000. w/ terms by owner.

LARGE 4 BEDROOM 3 BATH ROCK & CEDAR HOME ON 4+ ACRES. Pipe Creek area. 2 water wells. Barn. Reduced to $99,500 with owner finance.

WELL-DESIGNED 3 BR, 2 BA HOME on 5+ acres. **PIPE CREEK AREA.** Very private. Beautiful trees,outstanding views. Large metal building. **$109,500. WILL LEASE!**

PIPE CREEK AREA! SPANISH STYLE HOME ON 5+ ACRES. Living room with fireplace & separate den. All brick & life-time tile roof. **$85,000.**

THIS ROCK & CEDAR 3 BR, 2 1/2 BA home priced to sell! Separate den & living rooms. Sitting on 2.5 acres. **Priced to sell at $79,500.** More land for sale.

Very well-kept older 3 BR, 2 BA home. Pipe Creek area. **NEW ROOF & ACCESS TO MEDINA RIVER.** On one+ acres. **$87,000.**

INDIAN WATERS. This well-kept home sits on 2 lots. It has 3rd BR study, 2 BA, living room with fireplace & lovely sunroom. Lots of storage. New central & heat system & storm windows. Priced to sell at $50,000.

PRICED FOR QUICK SALE! 3 BR, 2 BA home on 1+ acres on the **Medina River** in Highland Waters. $45,000.

PIPE CREEK REALTY
ROUNDUP REALTY

since 1971

Corner Hwy. 16 & 46
Box 63006, Pipe Creek
535-4551

314 Main St.
Box 53, Bandera
796-3330

CALL US! We have the largest variety of land and homes.

RANCHES

434 ACRES fronts hwy., lots out of subdivision, [illegible] with terms by Owner.

66 ACRES fenced, well, septic, view & fronts hwy. $1200 p/a.

1015 ACRES of scenic hills, valleys, pastures & running creek. Fronts hwy., will split. $695 p/a. Terms.

230 ACRES with 2 lakes, cozy cabin, well, beautiful views & trees. Owner anxious. $1395 p/a.

220 ACRES on Hwy. 16 close to track. Top-notch horse facilities, cleared pastures, good field, pipe fences, lake and 3/2 home.

110 ACRES fronts hwy. close to town. Gentle land, pretty creek with dam. $1600 p/a. Terms.

587 ACRES fronting Hwy. 173. Views, hills, good **creek. $795** p/a. Terms.

111 ACRES near Pipe Creek on paved road. Low hills, pretty valleys, historic cabin. $1550 p/a. Terms.

82 ACRES fronting Hwy. 173. Both level field land and oak covered pasture for homesite. $2,650 p/a.

25 ACRES all fenced, 5 pipe stalls, new custom 3-2 1/2 home. $180,000.

HOMES

ANTIQUE 2 story limestone block home on 1 acre. Many original features, old carriage house. $85,000.

BANDERA CREEK! Vacation home near race track. $47,500.

6 ACRES 2-2 home, porches, workshop, carport, view. $75,000.

INDIAN WATERS Spacious 3 BR on 3/4 ac. CH/A, den. $74,500.

GREAT RENT HOUSE or can be commercial. High visibility! $25,000.

ROCK HOME 3/2 in Bandera River Ranch. CH/A, fireplace, fenced yard. $700.

CUTE 2-2 h SOLD lots in Pipe Creek. Garage, [illegible] yard.

PRIVATE LAKE 2 or 3 BR, 2 BA, shady yard with radio shack, barn & dock. $67,900.

1.5 ACRES and 3-2 home. CH/A, fireplace, high ceilings. $57,500.

CUSTOM BRICK 4/3, study, fireplace, garage on 1.8 ac. $118,000.

HOUSE IN TOWN. 3 BR, 1 1/2 BA, carport, workshop & green house. $49,900. Possible owner terms.

LAND

DRASTICALLY REMODELED! 10 ac. [illegible] creek, trees. $79,900.

5 ACRES at SOLD reek Estates. Level & prett[illegible]00 p.a.

37 AC. fronting hwy. near Bandera. Trees, pond, view. $1995 p/a.

20 ACRES with 4/3 2-story home. Fireplace, garage, view. $149,500.

8 ACRES of rolling land, pretty oaks, hwy. frontage. Well, septic, elec. & barn. $47,500.

14.8 ACRES in Pipe Creek. Gentle, rolling land, big trees, water well. $2800 p/a with owner terms.

6 ACRES fronting on hwy. and airstrip. Pretty trees. Only $22,900. Terms.

26 ACRES with both sides of creek. Paved road, view, $3500 p/a.

CREEK & LAKE on 6.7 ac. near Bandera. Paved road. $3350 p/a.

OLD HOMESITE near town. 26 ac. with some field. Will split. $3500 p/a.

23 ACRES in Pipe Creek. Good land, 2 wells, 2 septics. $3600 p/a. Terms.

5 ACRES, pretty trees in Pipe Creek. Good bldg. site. $3350 p/a. Terms.

Home Phones: DAVID & GERI VALDEZ 535-4040; GAIL STONE 796-3193

Century 21
GENE HOLLIDAY & ASSOC., INC.
HCR-2 BOX 16 -HWY. 16 at Privilege Creek
Bandera, Texas 78003
512-796-7731 1-800-490-7731 MLS

LET US SELL YOUR PROPERTY!

Fantastic, lg., quality constructed home on 21 ac., level, fertile soil, 4 mi. N. of Bandera. $210,000.

Fantastic 3-2-3 log home, 10 tree-covered Ac. in Tarpley. $144,000.

3-3-2 lg. home on quiet cul-de-sac in B.R. Ranch. $107,000.

4.5 Ac., dblwide, 3 car garage, barn, storage, fenced. Only $69,500.

New dblwide, 6 Ac. in Rio Hondo, great views. $54,500.

2-2 Rock home w/ranch hand qtrs., 10 horse stalls on 51 Ac. in Gillespie Co.. $230,000.

65 Ac. horse ranch, 2 houses, 8-stall barn, level, 4 mi. N. of Bandera. REDUCED!

100 Ac. Austin stone home, secluded, great hunting. $265,000.

Get Away Cabin, gd. well, 1+ Ac, Lakehills. $19,500. Some owner terms.

2-1 cp. on 1 Ac., older, but very livable home. $46,500

★ STAR RATED ★

★ Super live creek, 3 parcels: A: 34 ac.; B: 94 ac.; C: 97 ac., no existing improvements. 75 ft river terms.

★ 21 level, fertile acres, 16 room house, very good condition, barns, great horse potential, suitable for a training track. asking $145,000.

★ 4 parcels: A: 48.191 ac.; B: 46.70 ac.; C: 29.31 ac.; D: 10.37 acres, all adjoining, tree covered, rough hillsides, great hunting, views, well & septic, 30 minutes to San Antonio, low down, owner carry.

★ Horses, Horses, 15 ac. level, fertile soil, well, & septic, owner carry, low down, 15 years.

★ Horses, Horses, beautiful home on 21 ac., level & fertile soil, 4.5 mi. to track, asking $219,000.

★ Horse set-up, small house, large 8-stall barn, level, fertile 16 ac., low down, asking $125,000.

★ 4.7 ac. Nice double wide 3-2-2, small barn, $69,900. terms 30 minutes to 1604.

★ Hill Country 100 ac., supper 3-2-2 stone home, guest quarters, Ranch, Hunt, Relax, Private. Asking $285,000.

★ 435 Ac., 2 BR house, level to hills, good sheep, goat, cattle & hunting ranch. Excellent terms by owners. Owner carry. Low down, Asking $800 per acre.

★ Boat and fish from your very own dock, 3 BR-2 BA, guest quarters. Neat & Beautiful. A deal at $69,900.

Call Jos Russell for the Star Rated Properties
Days: 512-796-7731 Even: 796-4769

WHY PAY MORE?

Bandera Ranch Liquidation
5 ACRES - $12,995
HILL COUNTRY VIEWS
Giant Live Oaks
Electricity & Telephone
Paved County Roads
Texas Vet and Owner Financing
Low Fixed Rate!!

CALL NOW! Weekdays (512) 822-7834 Weekends (512)796-4384

Large fenced lot, utilities at Wharton's Dock. Owner financed. 640-2181.

Medina Lake restored lake house 2-story. Lake view and access 1 acre lot. Two wells. Must see to appreciate. Owner financed $35,000. 512-781-3365.

For sale: furnished cabin at Wharton's Dock. Albert Schwope. Phone 512-755-8044.

Bandera River Ranch 1/2 tracts. Heinen Rd. Corner of King's Ranch Rd. Below tax appraisal, $5,500 cash terms with 20% down, 7% balance to suit buyer. Call owner 1-992-5268.

For sale or rent; corner lot set up for mobile home, paved streets, two blocks out of the city. Call 796-4648 after 5 p.m.

Sell or lease: 9 acres, Pipe Creek, well, septic, utilities. Huge trees. 512-490-5075.

BILL CASTLE
RANCH REAL ESTATE
RUDY ROBBINS, ASSOCIATE

3 BR 2 BA HOME In Indian Waters overlooking Doe Creek. $70,000.

3 BR 2 BA home on 2 lots at Twin Lakes. Fenced yard. Storage Bldg. $48,000.

2 BR with loft area, fireplace. Cypress St. $39,500 Assumable note.

4.86 ACRES High over-looking Bandera. Old Silver Spur Night Club. Beautiful views of Medina River, Bandera and Countryside.

5 ACRES Castle Lake, $6,500.

5+ ACRES well, septic, electricity, partially fenced, near town. $17,500. Cash.

6 ACRES with 3 BR 2 BA home. Barn and pens. Owner finance to qualified buyer. $70,000.

6 ACS. 10 min from Bandera. Water & septic included, owner financing. $500 down.

6.5 ACRES, fenced, well, septic. Owner financed.

THE PASS Lounge and older mobile home on 8.76 ac. on Hwy. 173 N. $25,000.

8+ ACRES fronting Hwy. 1283. $29,000. Good terms.

8.5 ACRES off Ridge Route Rd.. assumable note.Make offer!

11 ACRES Pipe Creek. well, septic, electricity, phone, fenced. Make offer.

15 ACRES FM 470. About 6 mi. from Bandera. Fantastic view. $2,000 p/a., will go Texas Vet.

20 ACRES on FM 470 West of Tarpley. $1,500 p/a.

60 ACRES, 3 BR, 2 BA home with approx. 50 ac. in a coastal field. Located on a paved road

120 ACRES, fine 3 BR, 2 BA home, 3 strong creeks, lakes, ponds, beautiful views.

125 ACRES, between Tarpley & Utopia, on all-weather county road. **STRONG CREEK. LARGE** spring. Rolling hills with many trees. Fenced, well, septic. $1,100/ac. Terms.

198+ ACRES. Frontage SOLD Small creek. Level, nice trees. $800 p/a.

215 ACRE Level, oaks, horse barn, small house, 2 wells, pipe fencing, near Tarpley. Terms.

415+ ACRES on Seco Creek. Spring fed tank, nice house. Good ranch at $1197 p/a. Terms.

491 ACRES Seco Creek. 2 dams, old lodge, horse barn, arena, field. 7 1/2% assumable note. $1000 p/a.

796-4766
1402 Cypress (Hwy. 16 South)
Bandera, Texas 78003

DOROTHY HARDEN REAL ESTATE

796-3841

2 BR, 1 BA house in Bandera. W/D connections, carport. A bargain at $36,000.

2 WATERFRONT LOTS on Lake Medina. $15,000.

COMMERCIAL IN BANDERA. 10 Ac. busy location on Hwy. 16 with Medina River in front. Owner financing & ready to develop, all or part. Call for information.

AT ALAMO BEACH ON MEDINA LAKE. 1 acre near water front with view. Good terms with owner financing. $25,000.

BUILD YOUR "Get away from it all" HOME on a lot at "Flying L" Buy now while I have lots a pre-parimutuel prices.

Let me help you find your property in Bandera County.

Six acres, beautiful oaks, paved roads, central water and septic tank. Seven miles north of Bandera towards Kerrville. $500 down and $250 per month. 1-512-257-5599.

308 acres Seco Creek. Lakehouse, some level game proof fields. Some hills. All fenced. 4% assumable note. Owner carry. Ag-exempt. Off Hwy. 470 west of Tarpley. Shown Montague Realty. 512-796-4600.

Linda Scruby Real Estate

"Specializing in Horse Properties"
603 Main
P.O. Box 1809 512-796-3025
Bandera, Texas 78003 Fax 512-796-3026

Older 3 BR, 2 BA house on large lot on edge of town. New roof & septic. Asking price, $59,000.

2½ Acres. Bandera Ranch Acres. Owner will finance.

10.8 Acres. Bandera Ranch Acres. w/ 2 BR, 2 BA mobile home. w/room add'n. Well, septic, utilities & 2 rtg. bldgs. Asking price $55,000

26 Acres. Highland waters. Well, cleared fields, large trees. $2,500/acre.

29 Acres. Pipe Creek Area. w/3 BR, 2 BA mobile home. Asking price $[illegible]

75 Acres. [illegible] N. of Tarpley. Road frontage.

92 Acre Ranch. 4 mi. from Bandera. 3 BR, 2 BA house fenced. cross fenced. Ponds, orchard. Asking price, $240,000.

215 Acre Horse Ranch. 12 miles from Bandera. Pipe pens, barn. 2 BR house, 2 wells. All cleared.

We have lots of people looking for **RENTALS.** If you have **RENTAL PROPERTY,** call us today!

Before you buy, let's compare.

Maybe I can save you some money on insurance:
- Life
- Homeowners
- Auto/Boat/RV
- Business

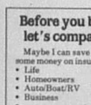

Joe W. McMullen
Insurance Agency, Inc.
796-3729 1-800-343-9023
407 North St. Bandera
Allstate Insurance Company
Allstate Life Insurance Company

Must sell. Make offer Enchanted River Estates. 87x170 foot, with improvements, large trees across back, within walking distance of the Medina River. One mile from race track. 512-680-0452.

6 acres, Texas Vet tract. Good grass, beautiful live oaks. 1-257-7695. EE.

695 acres 5 miles from Bandera near race track. $575/acre. Contact Steve Watson, 512-454-0307. AZTEC Realty Company.

NOTHING DOWN!
Lovely secluded 11.833 wooded hill country acres with central water, electric, no city taxes or maintenance fee, Wharton's Dock area. Livestock and mobiles OK! $1,935/acre; $299.44/ month. 751-2222 **512-695-9763** 5-STN

WHITNEY REALTY, INC.

1203 CEDAR ST. P.O. Box 1947
Bandera, Texas 78003
512-796-4497

REAL ESTATE SALES

We have many good properties for sale-- ranches, residential and business properties.

CALL FOR INFORMATION

If you have a property you want to list for sale--please call.

BANDERA
LAND AND BUILDING COMPANY

CONSTRUCTION & CONSULTING
- New Homes
- Additions/Renovation
- Old Texas Storefronts
- Historic Renovation
- Equine/Livestock Facilities
- Design/Build (Metal)

ENGINEERING & CONSULTING
Topographical Profiles
Flood Control Evaluation
Construction Layout/Staking
Land & Site Development
Utilities/Paving
Environmentally

EFFECTIVE COST CONTROL NO SURPRISES
COMMERCIAL INDUSTRIAL RESIDENTIAL INSTITUTIONAL
27 YEARS EXPERIENCE
"What we don't know about land & building ain't happened!"
For FREE estimates, call
Bobby at **512-796-4122.** 8S-TFC

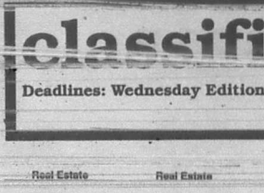

Bruce Montague Realty, 512-796-4600

405 ACRES Mickel Creek, lake, house, small orchard. 12 acres level field. The rest hilly, good springs in draws. Ag. exempt. NW of Medina. $995 p/a, all or part.

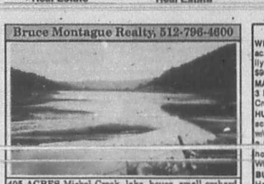

306 ACRES Seco Creek. Lake house, some level game proof fields. Some hills. All but 500' of perimeter is game proof. Ag-exempt. Off Hwy. 470 west of Tarpley.

LOWEST PRICE LOWEST PRICE LOWEST PRICE
348 AC., ONLY $804/AC. Large lake, both sides of Hondo Creek., Combination level & hills. Beautiful trees. **Resolution Trust Corp. Liquidation!**

✻✻ Neat, modern mobile home on 1 acre. Beautiful lake view. $35,000.

Bruce Montague Realty, 512-796-4600

10 nice acres --fenced, very nice 3 BR, 2 BA home, guest house, good water well, garden and small barn. Highway frontage. Full price, $92,500 with seller terms.

Two nice lots in Highly Desirable "Bandera River Ranch." Water system, swimming pool, river access and much more. Full price, $19,900.

4,000 sq. ft. building on two nice corner lots in Bandera. Great potential for any kind of business in a growing town. Plenty of parking space. Three phase electric current. Priced to sell at $150,000. Good terms by owner after a reasonable down payment.

400 Acre rolling to level ranch. Excellent deer proof fence on three sides. Live oak and post oak trees. Very little cedar. Nice lake site. Extra nice. Located approx. 12 mi. NW of Kerrville. Priced at $795 per acre with good seller terms.

20 Unit apartment complex plus laundry room & office. Located in the outskirts of Bandera. 100% rented & 2 waiting list. Excellent income & tax shelter. We will furnish profit & loss statement to serious buyers. Buyer must furnish financing. Asking $18,250 per unit.

Nice home on 92 acres. 2 BR, 2 BA. Many outbuildings.Small creek with several small lakes and ponds. Pear orchard, deer proof area with black buck antelope. Good access. The ideal retirement place where it's quiet and plenty of deer and fishing.

NOTICE! NOTICE! We have sold most of our listings and badly need reasonably price property to sell. If you really want to sell, come by my office **OR CALL me** 24 hours a day at 796-4337. Irvin. **These are all exclusive listings & broker participation is invited.**

Irvin Stevens Realty
Call 796-4337 anytime WBK-TFC

GREAT BUSINESS OPPORTUNITY
in fast growing area, 6 min. from Bandera Downs. Rock home with business fronting Hwy. 16 in Pipe Creek. Apartment included. Owner Financing. **535-4853** 84-TFC

10 acres, running creek. Large rock home, barn with stalls, good fences, 2 nice guest houses. Behind Bandera Downs. **796-4355** 4-TFC

RIVER ACREAGE
with utilities and paved roads

6 miles to Bandera...Enjoy fishing and tubing on one mile of deep river.

- 3/4 Ac., view, trees, across street from River Front Park. $90/mo.
- 2 1/2 Ac., Horse O.K., river access. $153/mo.
- 1 1/2 Ac., with 145 ft. riverfront, trees, view, and fishing hole. $164/mo.
- 9% FIXED RATE with $1000 down. 84-RV

CALL NOW!! 751-2670
FIRST AMERICAN REALTY

SALE

WHY BUILD? Like new 2+ ac., 4 mi. fr Bandera-Lg. family Rm. 3 BR, 2BA, FP. $95,000.

MAKE OFFER 10 ac. creek, 3 BR, 2 BA, 2 car, FP, Pipe Creek. $135,000.

HUNT. Relax or build on this stream-supplied 10 ac. w/cabin, $35,000.

2 BR & 2 BA 4 lots 2 RV hook-ups. Wharton's Dock. $46,500.

BUSINESS Medina Lake. Have fun and income. $95,000.

RETIRE OR RETREAT to this better than new 1800 sq.ft. and your very own babbling brook. Won't last long. $118,000.

BUILD on this scenic 1.5 ac with share well. Near Pipe Creek. $12,000.

17+ AC. 4 mi. from Bandera. 3BR, 1 BA mobile. Excel. bldg. site. Gentle slope, good soil.

799 AC. near Bandera. 2 houses, barns, pens, am. lake, views, caves, fenced and cross-fenced, $1000 p.a.

COLDWELL BANKER, Clecio at 535-6248 or 513-249-2538. 86-TFC

10 acres with water, electricity, septic, good fence, large stock tank, etc. 1 mi. N. of Bandera. Owner Finance. 915-465-4795 after 6 p.m.

HORSES HORSES
14 ac., 3 BR, 2 BA home, 2-car garage, guest house, 2 small barns. 2 miles to track, owner will finance $100,000 at 9%x25 years. Total price: $189,500.Trade possible. Call Joe, **796-4769.** 88-TFC

EQUAL HOUSING OPPORTUNITY

All real estate advertising in this newspaper is subject to the Federal Fair Housing Act of 1968 which makes it illegal to advertise "any preference, limitation or discrimination based on race, color, religion, sex or national origin, or an intention to make any such preference, limitation or discrimination.

This newspaper will not knowingly accept any advertising for real estate which is in violation of the law. Our readers are hereby informed that all dwellings advertised in this newspaper are available on an equal opportunity basis.

Rentals

2 BR, 2 BA home and guest house on 10 acres, Tarpley area. **$450/month. Also, 1 BR, 1BA very clean mobile in town. $300/month. Gay Guilott Realty. 796-3517/3518.**

Moving? Free boxes while supply lasts. Braun Drug, 1114 Main St, Bandera.

1 BR furnished apartment, all bills paid. $350/month plus $250 deposit. No pets. Call 796-6366.

1 BR house with carport. Ideal for single. Near city limits. No children, no pets. 796-4604.

Polly Peak Road Storage
Polly Peak Rd. & Hwy. 16
535-4483
796-4291
Storage Units for Rent
OFFICE SPACE
800 sq. ft., All or part TFC

Rentals

Pipe rent in Bandera, 2 BR, 1 BA, large lot, $285 per month. Call 535-4899.

Trailer space for rent. 751-2036.

Furnished 1 BR, efficiency apartment in Pipe Creek. Single occupancy only, water furnished. $50 deposit, $230/month, 535-4552.

Apartment for lease, $280 plus deposit, 6 month lease, $250/month, $150 deposit. 796-4290.

For rent: condominium. Fully furnished. 2 BR, 2 BA. Call Mr. Davis 796-7118 evenings or 1-512-349-5317 days.

Trailer spaces for rent in town. Call after 6 p.m. 562-3541.

Mobile Homes For Sale

Tax return delivers. Immediate delivery on new single- or double-wide mobile home with qualified tax return. Buy factory direct and save. 512-675-3960.

12 used mobile homes, 2/3 bedrooms starting as low as $3,995. Call while they last 1-800-880-9002.

1992 Palm Harbor 5 BR, 3 BA, only $36,900 during our year end close-out. Get your tax return in three days and buy this huge double-wide from the largest factory-owned outlet in Texas. Call 1-800-880-9002.

Get your tax return in three days with us and buy this new 1992 double-wide only $195.08 per month, 10% down and 10.75% APR oac. Hurry 3 left at the factory. Call 1-800-880-9002.

Boerne Homes

Oldest Skull Dealer in Texas!

Always best selection, best service and best Prices! We're close and we want your business. Why go anywhere else?

1-800-950-8161

Smart buyers buy Schult Homes from Boerne Homes. 88-TFC

Zero cash down. Buy any new single- or double-wide at the Palm Harbor Factory Discount Center. No cash down with qualified trade. 1-800-880-1740.

Modular with attached garage in River Front Subdivision— Kerrville. New paint, new carpet, den with fireplace. Call 1-800-275-3710.

Farm & Ranch

For sale: gentle horses and tack. Call 796-3628 after 7:30 p.m.

DEER LEASE WANTED
4-6 hunters
S.A. phone 558-4535
696-2160 81-STN

Hybrid Sudan hay for sale. $2.25 per square bale in barn. 535-4878.

Will Buy Horses of all Kinds
1-685-3361
796-4271 88-TFC

Farm & Ranch

ATTENTION RANCHERS:
Small company owner is seeking one hunting lease. I don't smoke or drink and I can provide my own living facilities. Prefer 1000+ acres of gentle terrain. Call 214-324-4200. 23-STN

ROUND BALES HAY GRAZER

DELIVERED
796-4248 35-STN

Appaloosa horses for sale. New and used. Call 512-635-6256.

Fertilized coastal and hay grazer. Square and round bales. Priced right. Deliveries available. Hix Ranch (Near FM 3240 and FM 2828). Dickie Hicks. 796-8297.

Fertilize green hybrid Sudan round bales. $25 per bale. Nights Bode Browning 796-3990.

Hay for sale: High quality fertilized Coastal & Hygari square bales. Round Hygari bales also available. 751-2069. Randy Schott.

For sale. Hay. Call 796-4734 or 535-4796.

The #1 hay of all kinds. Now peanut hay. Cheap prices, delivered. 512-663-2712.

Hunting & Fishing

Deer lease wanted. Utopia, Vanderpool, Leakey area. 1-4 hunters. Call collect after 4 p.m. 713-489-9367.

Can I save you money on homeowners insurance?
Call and compare.
Please Allstate and compare your present homeowners insurance price and coverages with ours. Maybe I can save you some money.

Joe W. McMullen
Insurance Agency, Inc.
796-3729 1-800-343-9023
407 North St. Bandera
Allstate Insurance Company
Allstate Life Insurance Company

Garage Sale

Yard sale Saturday, Feb., 29, 9 a.m. to 5:30 p.m., weather permitting. Antiques to junk. 20 River Ranch Road in Bandera River Ranch. Please no early birds.

Garage sale: Saturday at the corner of San Angelo and Dallas 9 a.m. until 7 Two baby beds, stereo, answering machine, toddler clothes, ladies clothes, white French provincial full-size bed and night stand. Lots for sale.

Miscellaneous For Sale

Lighting fixtures, 6 tulip lights. 1 spot, must see to appreciate, $50. Circular saw, Sears craftsman, 7 1/4 inch, 2 1/4 h.p. with carrying case and blade, like new, $45. 751-3761.

Oak firewood 796-4939.

For sale: round wood table with leaf and four upholstered chairs. 796-3226.

Fiber glass camper for SWB pick-up $120. Call 751-2422.

Miscellaneous For Sale

Smith and Wesson .38 special revolver $140. 1947 Ford 2-door sedan, needs restoring, best offer. 1960 Ford pick up, good for parts. Ford 3- & 4-speed truck transmission. 1979 Ford 460 cubic inches, motor not running. 1949 Ford flat-head V-8 motor with 3-speed overdrive. Large iron floor jack — needs seal. $40. 751-3467.

Mens gold Bulova watch, model with all attachments. Good condition $399. 512-996-3481, after 5 p.m.

Two 1987 Polaris 4-wheelers, low mileage, excellent condition. 796-4626.

White, 2-horse bumper pull trailer, some rust, $600 OBO. Leave message. 589-2983.

Moving? Free boxes while supply lasts. Braun Drug, 1114 Main St, Bandera.

MAR. SPECIAL
16 diamond ladies water-fall dinner ring, 14 kt yellow gold. Total diamond wt. 1.50 ct.—$1,500. Jewelry & watch repair. Free estimates.
Mastercard, VISA, 10% down, 24 mos.
535-4689 or leave message. WJ IMPORTS
Owner/Operator Jan Verheist 83-TFC

Close outs - one of a kind, many marked down $50 and more. One only 48" giant TV in cabinet was $2,299 now $1,719.99. One evaporative cooler was $497.99 now $369.00. Small fans, heaters, lawn mowers, etc. If you bring this ad with you - you will receive another 5% off marked price. While quantities last only. Ad must be original. One to a customer. Sears 401 12th St. Bandera, TX 78003.

Sid boat — 16-foot, 4-cylinder, 120 HP in outboard, good condition, $2,000 OBO. 796-8497.

Rare Bandera history reprint of Guthrie "Descriptive Account of Bandera City and Bandera Co." 22 pages. Paper covers. $5.40 P.S. White, Box 3698, Bryan, TX 77805.

OAK WOOD SPLIT & ROUND WOOD
796-3935
after 5, or anytime Sat./Sun. 43-tfc

Challenger auto lift, good condition. $2,500 installed. 751-2402.

SEARS SIDE BY SIDE REFRIGERATOR, 30-inch electric stove, GE washer, Kenmore dryer, all guaranteed. Call 512-792-4484.

For sale: two 7-foot ice cream freezers. 796-4393.

Like new console piano. Used very little. Cash or will finance with good credit and small down payment. Can be seen locally. Serious inquires only. Call 1-800-635-7811.

Hammond Spinet organ, antique wooden standard size baby bed, set of 8 Grand Broque sterling silver, solid walnut stereo cabinet. 562-3276.

Metal Mart Special: steel roofing 36 cents, per square foot, 6-inch steel purlin, $1.08 per linear foot. 1-800-877-2516.

Oak firewood 796-4939.

Steam clean three rooms. $24.95. 1-800-776-4796.

Miscellaneous For Sale

MASON SHOES. Men's and women's. Dress, work, boots, and sport. Call W.A. Stewart for appointment. (512)796-3348.

JEWELRY REPAIR, stone setting, watch, clock repair, JEWELRY APPRAISAL, custom jewelry designs. SCORPIO JEWELRY, 300 Montague. Tuesday thru Friday 10-5:30. Saturday 10-2. 796-4908.

Bev's Leathercraft. Handtooled leather goods, ratliesnake crafts, deerskin vests and chaps, repair horse tack, race program covers, holsters. Beverly Modgling, Box 174, Medina 78055, 512-589-7128.

Printer and typewriter ribbons. Bandera Bulletin.

We can handle your rubber stamp needs. 2-3 day delivery. (Special stamps take longer.) The Bandera Bulletin, 796-3718.

There's only one way to come out ahead of the pack.

QUIT

American Heart Association

Tex SCAN

Statewide Classified Ad Network
Advertise in 283 Texas newspapers for $250.
Reach more than 3 MILLION Texans. Call this newspaper for details.

DEER HUNTERS SPECIAL: 25 acres, $795/acre, wooded, excellent hunting, adjoins paved road. Texas veteran or owner financing. Only $795/acre. Fox Realty, 500 Buchanan Dr, BURNET, TX 1-800-725-3699.

STEEL BUILDINGS: Must sell two steel buildings from cancellation. One is 40X60 brand new, set for balance owed. Call Dan 1-800-552-8504.

ARE YOU COLLECTING PAYMENTS on real estate you've sold? We'll give you cash now for these payments! Call National Fidelity Corporation today! 1-800-364-1072.

5 BRAND NEW RAINBOW vacuums with standard attachments - $699. 4 rebuilt Rainbows from $349 - guaranteed, repossessed from dealer #254895. Details 1-800-658-4176 Ext. 941. Shipped C.O.D. or credit card.

WOLFF TANNING BEDS: New commercial-home units from $199. Lamps, lotions, accessories. Worldwide. Free catalogue. 1-800-362-7070 Dept. LC722.

PIONEER STEEL BUILDINGS 24X30X10...$2,995; 30X50X10...$4,695; 40X75X12...$8,595; 50X100X14...$11,995; and 60X100X16...$14,695. All sizes! Erection available. Mini Storages! 1-800-637-5414.

LOOK! REPOSSESSED TEXAS land. 4% interest, 30 years, 0 down, $95/mo. most areas, weekend getaway, homesite, or great investment. Limited time, hurry, call now! 1-800-275-REPO.

MORTGAGES WANTED OR NOTES: Why wait? Get CASH now for owner financed real estate notes nationwide. Free brochure or quote. Centurion Capital. 1-800-759-2919 or 409-755-2919.

HAVE YOU HAD a silicone breast implant? For information on your rights, call "Waldman " Smallwood " Grossman "" Carpenter Attorneys at Law. 1-800-833-9121.

A WONDERFUL FAMILY experience. Scandinavian, European, South American, Japanese high school exchange students arriving in August. Become a host family. American Intercultural Student Exchange. Call 1-800-SIBLING.

ALTERNATOR & STARTER rebuilding school beginning March 30. Learn a rewarding career in 7 weeks with our hands on training program (only class this year). Waxahachie, TX 1-800-397-9125.

LEARN VCR REPAIR. Home study. High-profit repairs without investing in high-tech instruments. Full or part time opportunities. Free career literature. 1-800-362-7070 Dept. VC722.

DRIVERS: KLLM INC. Dallas and Houston terminals are now hiring experienced tractor trailer drivers to run 48 states and Canada! Call 1-800-925-5556, Monday-Friday.

LONGHORNS - REGISTERED: Gentle, herd reduction, heifers, cows, bulls, trophy steers. Young money makers. Certified herd prices to sell. 817-562-6331 or 562-6332. Slater's Longhorns, Rt. 9, Box 529, Mexia, Texas 76667.

BAD CREDIT? Why wait 7 years? Clean it today for less than $30. This guide really works. Amazing recorded message 915-684-3866 Ext. B230.

CANCER INSURANCE AGENTS: The

classifieds 796-3718

Deadlines: Wednesday Edition--3 p.m. Tuesday — 11¢ per word; $2.75 minimum

1987 Toyota Corolla, 4-door, white, auto, a/c, one owner, wife's car, excellent, $3,995.

1987 Dodge Coronet 500. Motor needs work. $300 OBO. 796-8171. Pat Townsend.

1989 Chevrolet Cavalier 2-door, silver, 42,000 miles. $4,800 or qualify to assume payments of $103 per month through GMAC. 535-4487.

1987 3/4-ton Chevroiet pick-up. Fully loaded, standard, four-speed, good tires, two-tone tan. $5,000 - call 796-7274 after 6 p.m.

1979 Lincoln Town Car, very clean, low miles. 796-7351.

For sale: 1963 Falcon. 43,000 miles. Runs good. 85% restored. $1,500 OBO. Call 796-3667

Rec. Vehicles

40-foot mobile villa with tilt out, excellent condition, awning completely furnished, Queen-size sofa bed, queen-size bed and bedroom, washer and dryer, new tires. Must see to appreciate. Reduced for quick sale. $8,500. 796-3840.

Custom motor home. Ford Explorer, loaded, like new. Cost $32,000, must sell, best offer. 796-4793 noon/evenings.

1984 Rockwood motorhome 27-foot, fully contained, microwave, oven, 50,000 miles. $15,800. 535-4487.

Help Wanted

Laborers wanted for asphalt work. 535-4725.

Part-time help. Friday, Saturday, and Sunday. Stocking and cashiering. See Ann at Mini-Mart, Bandera.

Afternoon pre-school teaching position open. Approximately 20 hours/week. Must be flexible. Imagination Station 535-4028.

Bar and kitchen help needed. 796-3708.

Help wanted: responsible child care. Well-behaved 5 year old. Weekends. Tarpley area. 562-3474.

Now hiring immediately energetic, out-going person needed for front desk position. Office background needed. Stop by the Flying L Guest Ranch and fill out an application today.

Lakewood Owners Association. Seeking bids for ground and pool maintenance. Call 751-3150 for information

The Bandera Nursing Home is now accepting applications for the following positions:
LVN 3-11/11-7 shifts available; Nurses Aides,
RN for weekends, 8 hr./day. Competitive wages offered. Call Linda Trout. RNDON at 512-796-3767. 41-TFC

Wanted — person experienced with ranch work and horses. Send resume to Horseman needed, P.O. Box 697, Bandera, TX 78003

Wanted: cook to work on a ranch for groups. Call 796-3037.

Telephone Company Jobs. Start $7.80-15.75/hour, your area. Men and women needed. No experience necessary. For information; call 1-905-740-4561. ext. 8022. 6 a.m. - 8 p.m. - 7 days -- $12.95 fee.

We'll pay you for easy tabulating work from home! Up to $106 paid daily. Call 1-905-9 7 6 - 7 3 7 7 ($1.49/min/18years+) or write: PASEE - R168, 161 S. Lincolnway, N. Aurora, IL 60542.

U.S. Postal Service needs you! Now hiring your area, not just a job, a career. Starting pay $11.41 to $14.90/hour. No experience necessary. Application and exam info., 1-800-572-0843 ext. 100.

NOW Accepting Applications
ALL Phases of operations
LOST VALLEY GUEST RANCH
Soon to start major reconstruction to offer everything a guest ranch should be.
Come join the team. See Debbie at main house lobby
9 a.m. till. Hwy 16 South
796-3011

Services

TEJAS Mobile Engine Service
COMING SOON--NEW LOCATION!
On Hwy. 173 across from Lutheran church.
For lowest prices and quality work, call us.
We service all makes of chain saws, tillers and lawn mowers.
FREE PICK-UP & DELIVERY
7-11 am/6-10 pm Mon.-Fri.
796-4149 50-4TC

CREDIT PROBLEMS? Financial freedom program. Personal debt consolidation up to $75,000. Repair or establish credit. 24 hour approval. No credit or collectable required. Call toll free 1-800-749-8605.

Dressmaking, alterations, lessons, and refurbishing. 535-4130 ask for Margie.

Housecleaning dependable, hdhest, references. Call 751-3364.

Building contractor, complete house, additions and repairs. Fast service. Jon Murrell 796-3691.

Jewelry manufacturing, custom design and repairs. Jon's Originals. 796-3891.

Steam clean three rooms. $24.95. 1-800-778-4798.

Appliance Repairs. Check out our reasonable prices. Heating systems serviced. All major appliances-microwaves. Nearly all vacuum bags and belts. 796-3127.

Bandera Handyman. Pipes wrapped, screens and window repairs, carpentry, roofing: shingle or metal. Electrical and plumbing repairs. Sewage lines cleaned and repaired. All painting and dry wall work. 796-3127. Good quality work at fair prices.

Professional VHS Editing Service: Simple editing, copying, 2 channel audio dubbing. Apple Macintosh hardware and software consulting. Call Art Richardson at Indian Spring Ranch. (512) 535-4542.

Piano lessons. Ron English. Enroll now for pre-school specialized music at Pipe Creek/Bandera day cares. 1-800-484-1059 security code 2067.

General Home Repair: yard and ranch fence, additions, cabinets & general remodeling. Call Joe Sides at 589-7724.

CEMETERY WORK
Monuments , curbing, coping, leveling & monument repair. 796-3127, Jack.

Call Joe McMullan and compare before you buy.
Maybe I can save you some money on top-quality protection, whatever your insurance needs.

Joe W. McMullan
Allstate

D & R BUILDING & REMODELING
All types of home improvements at a fair price.
751-3619
699-2661 55-ftc

12345678
IMAGINATION STATION
Learning Center
PIPE CREEK
FEBRUARY CURRICULUM :
Transportation:
by Land, Rail, Water & Air!
Letters:
Uu, Vv, Ww, Xx
Numbers:
20, 21, 22, 23
Bible Lesson:
How do we Worship?
535-4028
ABCDEFG

LAWN SERVICE
Lawn maintenance, tree trimming, landscaping, grass planting, brush hauling & fertilization.
7 years experience.
Dependable.
Call Mike Allen
535-6265 20-tfc

SMALL ENGINE REPAIR
Portable Generator
Chain Saw, Lawn Mower, Small Tractor, Tiller

RV REPAIR
All appliances,
Plumbing & Electrical
DKL Enterprises
1202 Hackberry
796-7456 80-13tc

Wanted

8x24 to 8x28 foot travel trailer $1,500 cash. 796-4699.

18-year-old male seeks ranch work. I want to work with horses and cattle. Two year experience working with horses. Call Mike at 512-622-3125, Von Ormy, TX.

Wanted: apartment-sized or 30-inch gas range. Call 796-4543 or 796-4993.

Indian arrowheads wanted. San Antonio collector paying top dollar. 512-991-1870.

Wanted: Travel trailer, motorhome, boat, motor ready to go or in need of repair. Must be reasonable. 751-3625.

ARROWHEADS
Wanted: Indian Arrowheads. Pay Top Dollar.
535-6305

Thank You

To all the wonderful people who were responsible for the baby shower hosted at The Wrangler for Laurie and for all the fabulous gifts and most of all for the out powering of love that was so evident-our heartfelt gratitude and a big "We love you."
Laurie's Mother and Grandmother.

Thank You
To the ladies of Medina who brought food, thank you and God Bless you. There are so many people in Medina and Bandera who did so much for my mother Hayesee Grobe after she was confined to her home or while she was in the hospital.
Sincerely, Sharon Mellon

Junk Jewelry, costume jewelry bought & sold. Clean out that old jewelry box and call me. Specially old rings, glass beads, silver & gold also. Call 796-4529.

Miscellaneous

ROUND TRIP AIRFARE
$199/person
Anywhere in U.S., Canada, Mexico or Caribbean Islands
$399/person
for Europe or Far-East
713-784-0697 53-4tc

Thousand Trails Campground, unlimited membership, nation-wide. Original owner, no transfer fee. Asking $4,000. 512-751-3359.

Moving? Free boxes while supply lasts. Braun Drug, 1114 Main St, Bandera.

W.J. Imports available now. All jewelry repair work done quickly and inexpensively. Pick up and delivery Pipe Creek/Bandera areas. Jan Verheist 535-4689.

We can handle your RUBBER STAMP needs. 2-3 day delivery. (Special stamps take longer.) The Bandera Bulletin. 796-3716.

FREE old newspapers. For moving, painting, mulch, animal bedding or any other reason. Pick up on Thursday or Friday or as available. Bandera Bulletin, 1116 N. Main, Bandera.

Basic Sewing Instruction. Whether you want to learn for yourself or if you buy machines for a seamstress. March 7 at 9 a.m. Patriot Heights 5000 Fawn Meadow, San Antonio, •Texas. For more information call 1-512-535-4130, $5 fee.

Pets

Beautiful full-blood Labrador puppies. Blacks and yellows, shots, wormed, de-clawed. $100/males, $125 females. 535-4618 or 512-223-4081 (work).

Wolf/Malamute hybrids registered. Puppies, young adults/stud service. 751-2506.

POODLES & PALS
9 a.m. to 5 p.m.
For appointment call 796-4357

Also Boarding Kennels Indoor—Outdoor Runs
Call 796-3450 17-tfc

Remember your friend and loved one by giving a generous gift to one of these Bandera county services or organizations:
American Cancer Society, P.O. Box 161, Medina, Tx 78055
Bandera County EMS, P.O. Box 8, Bandera, Tx 78003
Bandera County Library, P.O. Box 1568, Bandera, Tx 78003
Helping Hand P.O. Box 1092, Bandera, Tx 78003.
Silver Sage Corral P.O. Box 1416, Bandera, Tx 78003
Public Service Ad.

Miscellaneous

Public Notices

Public Notice
Notice of Application filed with the Texas Water Commission for the Transfer of the Certificate of Convenience and Necessity of Rio Vista Water Company to Blue Medina Water Supply Corporation in Bandera County, Texas

Rex A. Homeyer Jr., president of the Blue Medina Water Supply Corporation, has filed an application with the Texas Water Commission to transfer: Rio Vista Water Company, Bandera, County to Blue Medina Water Supply Corporation. The transfer includes the following subdivisions: Medina River Ranch and Rio Rancheros.

The area being transferred is approximately seven miles south of Pipe Creek, Texas and is generally bounded by the Medina River on the south and west and Cypress Point Road on the north.

This transfer will have the following effect on the rates and services presently provided to these customers:

Service will be provided using the same physical facilities with some modification, a complete new board of directors and a paid bookkeeper.

Persons who wish to intervene or comment should write the:
Texas Water Commission
Rates Section, Water Utilities Division
P.O. Box 13087 Capitol Station
Austin, TX 78711-3087
within 30 days from the date of this publication or notice, whichever occurs later. No public hearing will be held on the application unless a request for hearing is received. Only those individuals who submit a written request will be notified of hearing schedules will receive notice if a hearing is scheduled.

Rex A. Homeyer Jr.
Blue Medina Water Supply Corporation

Applications accepted
The Juvenile Probation Department is accepting application for the position of case management specialist. Minimum qualifications are:
1. An associate degree or 60+ college credits.
2. Must be at least 21 years of age.
3. Good morale character.
4. Be able to work flexible hours.

Interested applicants should call Frank Garcia at 512-426-5171 Monday through Friday between the hours of 9 a.m. and 4 p.m. Applicants will be accepted until 4 p.m. March 9, 1998.

The Bandera and Medina County Juvenile Departments are equal opportunity employers.

Notice to Defendant
Notice to defendant: "You have been sued. You may employ an attorney. If you or your attorney do not file a written answer with the clerk who issued this citation by 10 o'clock a.m. on the Monday next following the expiration of 42 days after the date of issuance of this citation and petition, a default judgment may be taken against you."
To Dida R. Ladlow, residence unknown, if deceased, the unknown heirs of same, their heir and legal representative Defendant, Greeting:
You are hereby commanded to appear by filing a written answer to the Plaintiff's Petition to Partition Real Property Petition at or before 10 a.m. of the Monday next after the expiration of 42 days after the date of issuance of this citation the same being Monday the 30th day of March, A.D., 1998, before the Honorable 216th District Court of Bandera County, Texas, at the courthouse of said county in Bandera, Texas. Said Plaintiff's Petition was filed in said court on the 14th day of February A.D. 1998, in this case, numbered 5362-92 on the docket of said court, and styled, James W. Carroll Plaintiff, vs. Dixie R. Ladlow, whose place of residence is unknown to plaintiff and if the said be deceased, the unknown heirs, their heirs and legal representatives.

The names of the parties to the cause are as follows:
James W. Carroll are Plaintiffs and Dixie R. Ladlow, unknown heirs and representatives are Defendants.

A brief statement of the nature of this suit is as follows, to-wit:
The Plaintiff and Defendant each own one-half interest as beneficiaries in the foregoing property as is more fully shown by Plaintiff's Petition on file in this suit.

The officer executing this writ shall promptly serve the same according to requirements of law, and the mandates thereof, and make due return as the law directs.

Issued and given under my hand and the seal of said court, at office in Bandera, Texas, this the 14th day of February A.D. 1992.

Attest:
Bernice Bates, Clerk,
District Court, Bandera County, Texas.
By Bonnie Bruce, deputy.

Public Notice to Creditors of the Estate of Gerald Williams
Notice is hereby given that the Will of Gerald Williams was admitted to Probate on the 21st day of February, 1991, by the Probate Court of Bandera County and that said Will appointed Carl Williams, Independent Executor of the Estate. All persons having claims against said Estate are hereby required to present the same to Mr. Carl Williams within the time prescribed by law. Claims maybe presented to Rt. 1, Box 174-B, Mathis, Texas 78723. By Billy Walker, Attorney, P. C., (512) 796-3008, P.O. Box 2227, Bandera, Texas 78003.

Public Notice to Creditors of the Estate of Victor Coleman Purvis
Notice is hereby given that the Will of Victor C. Purvis was admitted to Probate on the 20th day of February, 1991, by the Probate Court of Bandera County and that said Will appointed Glenn Tyra, Administrator With Will Annexed of the Estate. All persons having claim against said Estate are hereby required to present the same to Glenn Tyra within the time prescribed by law. Claim maybe presented thru his Resident Agent, Billy Walker Attorney P. C. (512) 796-3008, P.O. Box 2227, Bandera, Texas 78003.

Public Notice to Creditors of the Estate of Nola M. Baldock
Notice is hereby given that the Will of Nola M. Baldock was admitted to Probate on the 20th day of February, 1991, by the Probate Court of Bandera County and that said Will appointed Allen K. Akin, Independent Executor of the Estate. All persons having claim against said Estate are hereby required to present the same to Mr. Allen K. Akin within the time prescribed by law. Claims maybe presented to 1428 Cloverleaf Drive, Austin, Texas 78723. By Billy Walker, 796-3008, Attorney, P. C., P.O. Box 2227, Bandera, Texas 78003.

Cemetery Association to meet
The West Prong Cemetery Association will hold its annual meeting Monday, March 9, at 7:30 p.m. at the County Kitchen Cafe in Medina. Everyone welcome.

Beer license application
The State of Texas County of Bandera No. 439-92
Notice is hereby given that a hearing will be held on the 12th day of March, 1992 at 10 a.m. in the County Courthouse of the above named County in Bandera, Texas on the application of the hereinafter named owner for a license to sell beer at retail at a location not heretofore licensed. The substance of said application is as follows:
1. Type of license or permit: Wine and Beer Retailers Off Premise
2. Exact location of business: 2 Miles East of Bandera on Hwy 16
3. Name of owner or owners: Robert Wesley Hatch
4. Assumed or trade Name
5. Corporation name
6. Name and title of all officers of corporation: Robert Wesley Hatch
Any person shall be permitted to contest the facts stated in said application and the applicant's right to secure said license or permit upon giving security for costs as provided by law.
Witness my hand this the 28th day of February, 1992
Bernice Bates
County Clerk Bandera County, Texas
By Carol Wedgworth Deputy

Happy Birthday
Happy Birthday, Gloria,
Luv, Doc Frank

VOTE
MARCH 10

Voting Precincts

Voting Places

Commissioner Precinct No. 1
Voting Box # 1 — Pipe Creek Presbyterian Ch.
Voting Box # 2 — Pipe Creek Community Ctr.
Voting Box # 11 — Wharton's Dock VFD

Commissioner Precinct No. 2
Voting Box # 3 — JP # 2 Bldg.
Voting Box # 4 — Lakehills Civic Center

Commissioner Precinct No. 3
Voting Box # 5 — Bandera Electric Cooperative
Voting Box # 6 — Medina Public Schools
Voting Box # 9 — Medina Public Schools

Commissioner Precinct No. 4
Voting Box # 7 — Bandera High School
Voting Box # 8 — Tarpley Community Center
Voting Box #10 — Taylor Voting House

Bandera County Voting Precincts

COMMISSIONER'S PRECINCT # 1
County Commissioner's Precinct No. 1 will be divided into three voting precincts, #11, #1, and #2.
Voting Precinct # 11 will be located in the southern most portion of the Commissioner's Precinct, south of the Medina River and San Julian Creek, and north of the southern county line. The remaining area, north of the Medina River and north of Commissioner's Precinct No. 2, will be divided into two voting precincts.
Voting precinct # 1 will be located north of the Medina River and the eastern boundary of River Oaks Subdivision, going north along the eastern boundary of River Oaks Subdivision to Rohrbach Rd., then along Rohrbach Rd. to Hwy 16, crossing Hwy 16 diagonally to the northeast and passing to the east side of the Pipe Creek Presbyterian Church property line, then continuing along the Church property line north, then west along Hwy 16 until it reaches Privilege Creek and then north along Privilege Creek to the northern County line.
Voting Precinct # 2 will be located to the east of Voting Precinct # 1, and north of the Medina River and the boundary between Commissioner's Precincts No. 1 and 2.

COMMISSIONER'S PRECINCT NO. 2
County Commissioner's Precinct No. 2 will be divided into two voting precincts by a boundary line beginning at the Medina River at Spanish Oak Creek, then up the north fork of Spanish Oak Creek until reaching Oak Valley Dr., then along Oak Valley Dr. until reaching Hwy. 1283, then south on Hwy. 1283 until reaching Elm Creek, and then down Elm Creek until reaching Medina Lake and continuing to the county line.
Voting Precinct # 3 will be located to the north and east of the boundary line described, and Voting Precinct # 4 will be located to the south and west of the boundary line described.

COMMISSIONER'S PRECINCT NO. 3
County Commissioner's Precinct No. 3 will be divided into three voting precincts, #5, #9, #8.
Voting Precinct # 5 will be located in the eastern portion of Commissioner's Precinct O. 2 and will be bounded on the northwest by a line beginning at the northern county line and Hwy 173, proceeding south on Hwy 173 and turning southeast on Hwy 2828, then turning southeast on Hwy 16 until reaching the Commissioner's Precinct line at Hwy 16 and Winnan's Creek Rd.
Voting Precinct # 9 will be located in the west of Commissioner's Precinct No. 3 and will be bounded on the east by a line beginning from a point on the northern county line at Rocky Creek and going south along Rocky Creek until reaching RR 16, and then going southeast along RR 2107 until reaching Hwy 16, and then going south on Hwy 16 until reaching Winnan's Creek Rd.
Voting Precinct # 8 will lie between and be bounded by Voting Precincts # 5 and # 9.
Commissioner's Precinct No. 4

COUNTY COMMISSIONER'S PRECINCT NO. 4 will be divided into three Voting Precincts, # 7, # 8, and # 10.
Voting Precinct # 10 will lie in the west and north portion of County Commissioner's Precinct No. 4.
Voting Precinct # 7 will lie in the eastern portion of the Commissioner's Precinct.
Voting Precinct # 8 will lie between Voting Precincts # 7 and # 10. The boundary Voting Precincts # 8 and # 7 will remain as they have been.

Business Directory 796-3718

AIR CONDITIONING

Air-Con Mechanical Contractors
•Heating •Air Conditioning
•Sales • Service
• Installation
•Sheet Metal Fabrication
[illegible] HERP, Owner
Bandera, Texas 78003
512-796-4310 512-796-4964 87-tfc

D'SPAIN SALES & SERVICE, INC.
804 Eleventh St. Bandera, Texas 78003
AIR CONDITIONING
TRANE CARRIER
Office: 796-3697
Wiley: 796-8250 Ray: 796-3426
Lic. No. TACLB001925

SERVICE AND INSTALLATION — ALL MAKES AND MODELS
Texas Air Systems Htg. & A/C
RAY CHOATE 512-796-4317
LIC # TACLB004306 Serving Bandera & Surrounding Area 48-8tpd

ANTIQUES

American Antiques
Blue Willow
Unique Gifts *Buy and Sell*
COUNTRY ACCENTS
Hwy. 16 5 mi. S. of Bandera Downs
512-535-4979 65-tfc

APPLIANCES

D'SPAIN SALES & SERVICE, INC.
804 Eleventh St. Bandera, Texas 78003
APPLIANCES
KITCHENAIDE FRIGIDAIRE JENN-AIRE
Office: 796-3697
Wiley: 796-8250 Ray: 796-3426
Lic. No. TACLB001925

BUILDING MATERIALS

Building Materials
HEVENOR LUMBER COMPANY
1300 N. Main, Bandera
796-3709
7:30-5:00 Mon.-Fri.
8 to Noon Sat.

Large selection of lumber including construction & "D" grade, pressure treated & rough cedar. Several plywood grades, builders hardware, paneling, sidings, farm/ranch fencing, gates & posts, insulation, roofing products, concrete & mortar mixes. Regular & masonry cement, cinder blocks & reinforcing steel. Plumbing and electrical supplies, fasteners for mite near anything. Windows & doors. Hand tools--Makita power tools & parts. Negley/Coronado paints & stains, guttering and flashing, sheet rock, Duo-fast nails & staples, swimming pool & spa chemicals & lots more.

Hevenor Lumber Co.--
where quality is the best value!
Delivery available. 51-tfc,W

BUILDING/REMODELING

FINE HOMES, ADDITIONS & RESTORATIONS
for the discriminating homeowner.
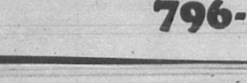
"The Company Where QUALITY Stands Out."
BANDERA BUILDERS, INC.
535-4313
Construction Management and Consultation — VA Approved Builder 87-tfc

We put our trust in the master builder...God.
C.J. Construction Company
Specializing in
Painting, Roofing, remodeling, Additions, New Buildings
Ask About Our New Tree Trim Service
Free Estimates--Please Call
512-792-4037 1-800-358-6208

CARPENTER CONTRACTOR

Complete Homes, New, Remodel, Repair
SMALL or LARGE JOBS
27 yrs. experience, Free Estimates
QUALITY WORK at REASONABLE RATES
Call Don Glenn 796-8107

CARPENTRY, ROOFING, PAINTING
That You Can Afford!
Years of experience
Quality Work Guaranteed
Day or Night
No Job Too Small
Call Ron at 796-7380 81-12tc

"Will Beat Anyone's Price"
H & H FIREPLACES
Installation--Repair--Cleaning
FREE ESTIMATES
Zero Clearance Fireplaces
Mike Holan
512-796-4311 Bandera, Texas 81-12tc

FREE ESTIMATES
Joe Ortiz Construction
Building and Remodeling
From the Ground Up
Remodeling Restoration or Turnkey
25 Years Experience
Rt. 1 Box 37N2
Medina, Texas 78055 512-589-2561 45-tfc

REMODELING & HOME REPAIRS

Additions, Cabinets, Painting
Roofing, Decks
Mobile Home Skirting & Repairs
Fencing of all kinds
FREE ESTIMATES JOHN HUTCHESON
796-3679

CLEANING SERVICE

Steam & Shampoo
No Hidden Cost
$8.95 Per Room
Two Room Minimum
$25 min. outside of Bandera
Michael's Carpet Cleaning
706-7242 Bandera
We can get the MUD out!

BONDED 15 YRS. EXPERIENCE
QUEEN'S JANITORIAL SERVICES
Get the BEST for less!
A Bandera Business.
RESIDENTIAL--COMMERCIAL--FREE ESTIMATES
Karen Answering Service
796-3667 796-3913 43-tfc

CONCRETE

Concrete Work
*Patios *Driveways *Foundations *Backhoe work
*Septic tanks *Blasting and Hauling
Quality Home Building & Carpenter Work
Allen Heiser
796-4390 257-3393

READY MIX CONCRETE
•Earthmoving
•Sand•Fill•Paving
•Land Clearing
•Gravel

Roger Stevens 796-3714
Box 24 Bandera, Tx. 78003
Office ½ mile out on Ridge Route Rd. 49-tfc

CONSTRUCTION

P & P Construction

"We'll Move the Earth For You!"
DOZING EXCAVATING
LAND CLEARING
SUB-DIVISION ROADS
DAMS
BLASTING & SEPTIC SYSTEMS
JOE PHILLIPS 512-589-2206
P.O. BOX 1355 MEDINA, TX 83-13tc

ELECTRICAL

D'SPAIN SALES & SERVICE, INC.
804 Eleventh St. Bandera, Texas 78003
ELECTRICAL CONTRACTING
Office: 796-3697
Wiley: 796-8250 Ray: 796-3426
Lic. No. TACLB001925

EAGLE ELECTRIC WORKS COMPANY
LICENSED & INSURED
ELECTRICAL CONTRACTOR
RESIDENTIAL METER LOOPS
COMMERCIAL REMODELING
SERVICE NEW CONSTRUCTION
QUALITY WORK DONE TO NATIONAL ELECTRIC CODE STANDARDS
535-4926

GLASS REPAIR

Commercial Residential Auto
Hill Country Glass Service
All types of glass repair and a full line of Safety Solar Film
For Home, Office and Automobile
796-8230
HC01 Box 444 Bandera

MASONRY

C&L Masonry
Quality Work Guaranteed
FIREPLACES OUR SPECIALTY
Floor Tile, Ceramic Tile, Underpinning — Brick, Rock, Block — Chimney Caps, Fireplace Utensils, Chimney Sweep
The Earth Stove
FREE ESTIMATES
Craig LeStourgeon 512-589-2687

CARDENAS MASONRY
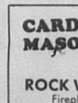
ROCK WORK OF ALL TYPES
Fireplaces • Sidewalks • Patios
Also Drywall • Tile • Cement
CALL FOR FREE ESTIMATES
JOHN CARDENAS
512-796-4801 Bandera, Texas 78003

METAL BUILDINGS

Business Directory Advertising
Business Card Ad $9.80/week
Based on 13 Week Contract
2x2 Classified Display (This Size)
Other sizes & lengths of run billed at regular display rates.

NURSERY

Gunsight Mountain Ranch and Nursery
Container Growers — Native Plants
MATTIZA — WILKIE
Tues.-Sat. 10 AM-5 PM
512-562-3225 P.O. Box 86
Williams Creek Road Tarpley, TX 78883 25-tfc

OFFICE SERVICES

MANUSCRIPTS & MORE
"Professional Secretarial Service"
From Business to personal, we can handle all of your needs.
-- Resumes -- Legal Documents
-- Academic Papers -- Medical Transcription
-- Newsletters -- Correspondence
-24-48 Hr. Turnaround -- Pick up & Delivery
-- Very reasonable rates
Put us to work for you! 535-6594 84-tfc

Magic Dozen starts his sophomore year at Bandera Downs with a victory

By James Henry Frazar
Bulletin Staff Writer

Last year's seventh-leading money winning quarter horse was the Texas Classic at Bandera Downs Sunday.

Such a race would be easy picking for the winner of the Grade I Graham Farms Futurity at Manor Downs near Austin last year and the Grade I Kansas Futurity at Ruidoso Downs in New Mexico.

But the highly-touted Magic Dozen was not even entered for the Rainbow Futurity and didn't have a prayer at the All-American Futurity after fell sick.

His owner, Jerry Windham of Bryan, said he wasn't sure the colt had gotten over his illness.

On Magic Dozen's first appearance on the Bandera Downs racing surface Sunday, the 3-year-old broke on top, [illegible] was coming down the stretch, drifted across two lanes. Not to worry, Magic Dozen was well ahead of the competition next to him.

The colt won the 350-yard $13,100 Texas Classic and by 1/2 length.

Windham has from 75 to 100 horses on his ranch and included in that number is Magic Dozen's mother, Indigo Illusion, the 1983 champion 2-year-old filly quarter horse and 1984 Kansas Derby winner.

Windham, who wears the buckle he received for Indigo Illusion's award, said, "I've owned Indigo Illusion when and now this son ever [illegible]," said Windham.

Starting his yards to go in the Grade II Graham Farms Derby at Bandera in April and races that will follow in Ruidoso Downs. "He'll have to prove himself as a 3-year-old if he's going to be better than some of my horses."

[illegible] day, Coda Yen won the first "Best of Class" series race, a $3,600 350-yard sprint for $2,500 claiming horses.

In Saturday's racing action, 7-2 Flying Uncle launched the Bandera Downs stakes schedule by winning the $4,675 5-furlong Mission City Handicap.

Jockey Betty Harless was not tempted to keep up with Buck [illegible] out front early down the back stretch.

She bid her time, going into the turn fourth, around the turn third, and into the stretch second.

"He (Flying Uncle) was really into the bit and I (knew I) could catch him (Curtis Easy) anytime, so I waited until we turned for home (going into the stretch) and then turned him loose," said Harless.

Flying Uncle easily took the lead, with 9-5 favorite Bonaparte and 11-1 Foolish Flash took a charge at the finish line to finish in a dead heat for second.

C.D. Glosson of Dripping Springs, in race his daughter with Flying Uncle, but not the biggest win of his career. Glosson earned $92,000 in the Jean Laffite stakes race at Delta Downs in 1986.

After Flying Uncle's appearance at Bandera last year, Glosson ran the 350-yard race in 18.10 seconds.

"She was a decent 2-year-old and looks like a good 3-year-old," Glosson said. The horse has a 10-start and 3-win lifetime record.

The 6-5 favorite, Tawis Rebel, ran sixth.

Handprints

The first Tex Six jackpot was won Sunday when one woman won $4,377.80 after picking all [illegible] through eight.

Additionally, eight persons were paid $70.60 each as a consolation for picking five of six winners.

The Tex Six jackpot will start at zero Friday.

• No one the twin trifecta Sunday and its jackpot will start at $10,071.75 Friday.

• The superfecta in the last [illegible] board, but $10,450.50. The payoff on the tote board was based on a $2 superfecta bet, but the man with winning superfecta ticket had made a multiple bet based on a $1 superfecta, yielding the half payoff. A total of $13,934 was bet in the 11th race's superfecta.

• Chad Mason ended the week as the leading jockey at Bandera with six wins on the weekend, two on each day.

(Photo by James H. Frazar)

Trainer Tommy Zarate leads his charge, Magic Dozen, with jockey Nicky Wilson aboard, to the winner's circle after winning the $13,100 Texas Classic Sunday.

A jockey new to Bandera this year, Doug Gilbert, starts in an early second-place with three wins, one each day.

The early start for either of the riders could quickly disappear.

• Last year's leading jockey and leading apprentice jockey both won their first race Saturday.

Buck Harris brought 8-1 Forward Control to a 6-furlong win by a nose in the fourth race.

Apprentice Tammy McHargue took Clever Chick to a 2 1/4-length win in the 5-furlong fifth race.

• Last year's fifth leading jockey, Danny Lavergne, is still waiting out recovery from surgery.

Racing Results

Friday, Feb. 28

Track: Fast

QH 3yo & up, Claiming $1,800, NW2 since Oct. 15 - 400 yards
4 Cheryls Pet (Betancourt) $13.00 5.00 3.40
[illegible] 2.80
5 Final Option (J Saucedo) 2.80
Time: :20.64 Quinella (4-5) $13.80 Exacta (4-5) $38.80
Also ran: Walton Bar, Dark Gem Romance, Monona Lemon.

Second Race is for $1,400
TB 3yo maidens, Claiming $3,200, scored. Texas breds preferred - 5 1/2 furlongs
1 Coulter Read (C Mason) $6.80 4.60 3.00
[illegible] 8.00 4.60
3 Time To Sizzle (F Betancourt) 3.80
Time: 1:05.00 Quinella (1-6) $51.60 Exacta (1-6) $44.80 Trifecta (1-6-5) $90.80 Daily Double (4-6) $127.80
Also ran: Cider On The Rocks, Tender Rebel, Inthequietofdawn, Misty Lace, Cast Thy Anchor.

Third Race is for $2,100
QH 3yo & up, Claiming $6,350, NW3 since Oct. 15 - 350 yards
3 Whatsagitation (F Betancourt) $6.40 3.20 2.40
[illegible] 3.80 2.80
1 Turfs Last Ajax (B Lewis) 3.00
Time: :18.33 Quinella (3-2) $10.30 Exacta (3-2) $13.20 Trifecta (3-2-1) $85.80 Also ran:Super Dash Master, Fullalark.

Fourth Race is for $1,600
[illegible]
1 Reno Willow (G Gilbert) 7.00
3 Sierra Al (K Walker) 8.00 4.60
7 No Reveler Faker (B Harris) 3.60
Time: :53.3 Quinella (1-3) $170.70 Exacta (1-3) $308.00 Superfecta (1-3-7-4) $5484.00 Also ran: Creeks Denise, Stellen Conscience, No And No, Cimarron Hawk, Walton Little Man.

Fifth Race is for $1,700
TB/QH 3yo & up, Claiming $3,000, NW2 at $70 yards since Jan. 1, 1991 - 870 yards
1 Fleeting Look (B Owens) $7.40 4.20 3.40
5 Aggie Back (D Brown) 5.00 4.00
3 Kinda Chiquita (B Lewis) 4.20
Time: 0:48.8 Quinella (1-5) $13.80 Exacta (1-5) $34.00 Twin Tri Exchange (1-5-3) $310.07
Also ran: Unknown Soldier Raise Up And Run, Mr Sawyer Brown, Sailing Jean, Tell No Secrets, An Ta Shinay, Crown Royal Red.

Sixth Race is for $1,800
TB 3yo & up, Claiming $8,500, fillies and mares - 6 furlongs
2 Fast Front (C Mason) $18.00 8.40 5.00
3 Ruby Table (B Harris) 3.60 3.00
8 Delva (D Brown) 7.40
Time: 1:13.0 Quinella (3-2) $18.60 Exacta (3-8) $24.80 Superfecta (3-2-8-A3) $3,347.40 Twin trifecta carryover $3,940.75
Also ran: Sugardumplin, Vesta Belle, Roman Steel, Madame Inspector, Timefor Perfection, Tryandance, Lyphards Cus.

Seventh Race is for $1,400
QH 3yo maidens, Graham Farms Derby eligible preferred - 350 yards
4 Power Position (R Edison) $6.40 4.60 3.80
1 Tara Easy Jet (T Boggus) 12.60 6.00
3 Fletcher Two (D Brown) 5.00
Time: :18.19 Quinella (1-4) $45.60 Exacta (4-1) $64.80 Trifecta (4-1-5) $406.80 Also ran: Get Set Go Lee, Darlas Reb, My Habendum, Its A Gosh, Hess Mystic, Mr Blues Best.

Eighth Race is for $2,100
TB 3yo & up, Claiming $6,250, NW3 since Sept. 1 - 5 1/2 furlongs
3 Black Breeze (B Harless) $3.80 3.40 2.80
8 Our Native Lead (H Walker) 2.60 2.20
6 Ryzzler (T Mitchley) 2.80
Time: 1:05.00 Quinella (3-3) $6.40 Exacta (3-8) $10.00 Trifecta (3-8-6) $62.60 Tex Six Consolation (3 or 4-1-1-2-4-2) $171.80
Tex Six carryover $1,581.63
Also ran: Teddy's Pick, Tar Brush, Another Favor.

Ninth Race is for $3,100
QH 3yo, NW3 Graham Farms Derby eligible preferred - 350 yards
6 Texas Image Girl (N Wilson) $8.50 5.20 3.50
5 Mr Shocker (D Brown) 3.80 3.20
1 Bedgino Smoke (C Mason) 3.80
Time: :18.10 Quinella (5-6) $13.40 Exacta (6-5) $31.20 Trifecta (6-5-1) $15.80 Also ran: Mr Moon Cash, Easily Classic, Yawls Rebel, Jet Stream Native, Posturing.

Tenth Race is for $1,700
TB 3yo & up, Claiming $3,500 - 1 mile
3 Mojave Joe (D Brown) $6.80 2.80 3.00
1 Co Pilot (B Owens) 3.00 3.00
2 Sis Is Fancy (D Campbell) 3.80
Time: 1:40.00 Quinella (1-3) $8.80 Exacta (3-1) $17.80 Superfecta (3-1-2-5) $268.00 Also ran: Margarita Twist, One Spring Won, Dutch Cabin, Kevin's Delight.

Saturday, Feb. 29

Track: Fast

First Race is for $1,800
TB/QH 4 & 5 yo, maidens Claiming $3,200, scored. TX breds - 870 yards
1 Bintel Blues (J Jones) $7.20 3.80 2.60
3 Star Of The Stage (T McHargue) 3.20 2.40
4 Nancy Rae Tell (D Brown) 3.40
Time: :47.19 Quinella (1-3) $11.80 Exacta (1-3) $21.20
Also ran: April Masquerde, Freds Sweet Pea Talk, Prince Love.

Second Race is for $1,800
TB 3yo & up, Claiming $2,000, - 5 furlongs
4 Reynolds Bend (R Russell) $6.40 3.40 2.60
3 Jaw Doc (J Calleo) 4.20 3.40
1 Bolina's Win (J Williams) 3.20
Time: 0:59.10 Quinella (3-4) $14.40 Exacta (4-2) $19.60 Trifecta (4-2-1) $88.00 Daily Double (1-4) $13.80
Also ran: World Hour, Hobnet, Stroll To Role.

Third Race is for $1,400
QH 3yo maidens, Graham Farms Derby eligible preferred - 350 yards
4 Shanzsweeper (C Mason) 9.80 3.80 3.20
7 Bebera (D Campbell) 2.80 2.40
2 Find Her Request (M Curtis) 3.00
Time: :17.92 Quinella (4-7) $14.60 Exacta (4-7) $32.20 Trifecta (4-7-2) $228.60
Also ran: Cash Your Dreams, Chasewestly Smashed, Ms Chole, Trucks Christi.

Fourth Race is for $1,800
TB 3yo & up, Claiming $1,500, NW2 - 6 furlongs
3 Forward Control (B Harris) $18.00 8.00 5.40
7 Chrisee (T Rose) (S Russell) 16.20 6.40
4 Hardcandydrintmas (T Leggett) 4.80
Time: 1:12.2 Quinella (3-7) $131.60 Exacta (3-7) $466.00
Superfecta (3-7-4-A3) $8,558.00
Also ran: Rounder, Rawout, Reeds Pilot, Sassy Sierra, Izzy Grey.

Fifth Race is for $1,400
TB 4 & 5 yo maidens - 5 furlongs
9 Clever Chick (T McHargue) $6.20 4.00 4.00
1 Dunnbend (B Lewis) 7.00 5.80
2 Nipper Jaws (A Landolt) 6.80
Time: 0:58.2 Quinella (1-9) $50.20 Exacta (9-1) $66.40 Twin Tri Exchange (9-1-2) $1434.20
Also ran: Our Halo, Bully's Proof, Taylored For Texas, Kings Double, More Rain, Scratched: Northern Navajo.

Sixth Race is for $1,800
QH 3yo & up, NW1, Claiming $2,000 - 350 yards
7 Kids Lightning Bug (S Luce) $62.40 21.20 12.60
1 Cash And Jeans (C Mason) 8.40 5.40
5 Eagle Eye Charlie (J Saucedo) 4.80
Time: :18.49 Quinella (1-7) $226.40 Exacta (7-1) $179.00
Superfecta (7-1-A1-A2) $221.40
Also ran: Songindashdaisy, Ashleys Glass Creek, Kristys Rare Love, Miss Tranquilo, Cause To Dance, Rockarbars Boy, Winning Sandals.

Seventh Race is for $1,400
QH 4 & 5yo maidens - 5 furlongs
3 Spastic Pal (G Gilbert) $24.80 7.00 4.60
7 Fightforthelove (B Harless) 3.80 3.00
6 Lucky Sound (F Betancourt) 4.60
Time: 1:00.3 Quinella (3-7) $36.80 Exacta (3-7) $69.80 Trifecta (3-7-5) $1,684.30
Also ran: Lady Bluesette, Rain Valley, El Alazan, Run Cat Run, Sol Tex.

Eighth Race is for $2,100
TB/QH 3yo & up, Claiming $6,000, NW2 - 870 yards
4 Double Bix Eye (B Walker) $7.60 3.80 3.00
1 Ironic Hero (W Owens) 3.60 3.00
5 My Easy Toro (F Betancourt) 3.00
Time: :46.43 Quinella (1-4) $10.40 Exacta (4-1) $26.00 Trifecta (4-1-5) $106.80 Tex Six (4-4-2-7-5-4) $4,377.80 Tex Six consolation $70.80 for 5 winners.
Also ran: Dashing Legacy, Run Away Johnny, I'm Lucky Now, Dj Easy Seven, Hour Nijinsky.

Ninth Race is for $2,000
TB 3yo & up, Claiming $6,000 - 5 1/2 furlongs
2 Bo Be It (M Curtis) $34.60 15.80 6.20
6 Burnin Bee (S Walker) 4.20 3.20
3 Mastman (J Jones) 4.40
Time: 1:04.3 Quinella (2-6) $68.80 Exacta (2-6) $82.40 Trifecta (2-6-3) $768.80
Also ran: Jumping Doctor, Far Trip, Native Poona, C. Victory.

Tenth Race is for $13,100
QH 3yo, TX bred - 350 yards
8 Magic Dozen (N Wilson) $2.20 $2.80 $2.80
2 Catch Yawl (G Ortiz) $2.20 $3.20
1 Hooked On Request (D Brown) 5.60
Time: :18.11 Quinella (2-8) $8.40 Exacta (2-8) $11.80 Trifecta (8-2-1) $73.40
Also ran: Dashing Native, Texas Drawl, Ruling Stone, Hips Passing Gear, Launch The Missles, Al Texas Logo, For Sister.

Eleventh Race is for $3,800
QH 3yo & up, Claiming $2,500 "Best of Class" sprint series - 350 yards
1 Coda Yen (M Curtis) $28.80 11.80 12.40
10 Send Flowers (J Williams) 9.80 7.80
2 Follow The Fox (D Brown) 8.20
Time: :18.41 Quinella (5-10) $588.80 Exacta (5-10) $746.80
Superfecta (5-10-3-A1) $10,450.50 on $1 ticket.
Also ran: Goodtimes Spirit, Summer Hill North, Mystic Concept, Dreamin Bunny, Kipty Kid, Fourty Dollar Oil, Elops.

Sunday, Mar. 1

Track: Fast

First Race is for $1,500
TB 3yo & up maidens, Claiming $2,500 - 7 1/2 furlongs
5 Dusty Mion (D Gilbert) $7.80 4.20 2.80
4 Affirmed Prince (T McHargue) 5.00 3.40
1 Patrickassyprince (T Mitchley) 2.80
Time: 1:34.0 Quinella (4-5) $10.00 Exacta (4-5) $23.60
Also ran: Number Nine Coal, Disco Bart, Secret Day, Brave Bandito.

Second Race is for $1,400
QH 3yo maidens, Seguin Sale fut, then Graham Farms fut pref. - 350 yards
1 Iddistee De Arrows (D Brown) $7.80 4.60 4.00
9 Yawl Knows Im Bad (A Landolt) 4.80 3.80
3 Cruis Crystal (B Carter) 3.80
Time: :17.84 Quinella (1-9) $18.60 Exacta (1-9) $18.80 Trifecta (1-9-2) $788.80 Daily Double (3-1) $43.60
Also ran: Our Little Fred, Mallos In Dallas, Miss Up Edition, Tetera Piano Bar, Polly Request, Miss Mr Class Hoss, Bald Mystic.

Third Race is for $1,700
TB 3yo & up, Claiming $2,500, NW3 since Jan. 1, 1991 - 6 furlongs
4 Lasso Agreement (C Mason) $7.30 3.60 3.00
5 Frannie Pena (B Harless) 4.00 3.20
1 Queen's Returnee (R Russell) 8.80
Time: 1:11.0 Quinella (3-4) $34.30 Exacta (4-2) $63.20 Trifecta (4-2-1) $606.20
Also ran:Model Ag, Tania's Meagan, I'll Get You Even, Strube Lisa.

Fourth Race is for $1,700
TB 3yo & up, Claiming $2,500, fillies and mares - 5 1/2 furlongs
4 Determine Springs (B Harris) $7.60 3.80 2.40
1 Ramblin Raz (T McHargue) 2.80 2.20
3 Toquade (B Harless) 2.40
Time: 1:05.3 Quinella (1-4) $6.20 Exacta (4-1) $18.20 Superfecta (4-1-3-5) $131.20 Also ran:Adolence Witch, Krissy Prissy.

Fifth Race is for $1,400
QH 3yo maidens, Claiming $4,000, scored. TX bred pref. - 400 yards
3 Big Boy Boy (C Mason) $6.00 4.80 3.00
2 Bid It All (D Campbell) 17.40 6.20
7 Pleasure Streaker (J Williams) 3.20
Time: 0:21.31 Quinella (2-3) $67.80 Exacta (2-3) $127.80 Twin Tri Exchange (2-5-7) $188.40
Also ran: Cash For Summer, Burnem Easy, Fancy Check Mark, Polar, Dubs Last Chance.

Sixth Race is for $1,400
QH 3yo maidens, Seguin Sale fut. pref, Graham Farms fut. pref. - 350 yards
7 Kickem Kagi (J Saucedo) $11.80 6.00 4.00
10 One Good Wall (J Jones) 5.20 3.40
8 Cashten (N Wilson) 3.00
Time: :17.65 Quinella (7-10) $72.40 Exacta (7-10) $168.20 Superfecta (7-10-8-2) $1,883.20
Twin trifecta carryover 10,071.75
Also ran: Pass The Pyre, Equine Express, Everyday Affair, Episode Go, Me Dun Again, Digging For Moni, Lucky Goddess.

Seventh Race is for $1,800
TB 3yo TX bred pref. NW3, Claiming $6,000 - 4 1/2 furlong
5 Sivvis Mac (J Calleo) $6.80 4.20 2.80
4 Sexy Prospect (B Harris) 8.00 4.20
1 Jolly Andy (B Harless) 4.00
Time/ :52.0 Quinell (4-5) $26.8= Exact (5-4) $44.8= Trifect (5-4-7 $225.40
Also ran: Master Desire, No Holme Tonite, Duchess From Dixie, Tetica.

Eighth Race is for $2,100
TB/QH 3yo & up, Claiming $6,000, NW2 - 870 yards
4 Double Bix Eye (B Walker) $7.60 3.80 3.00
1 Ironic Hero (W Owens) 3.60 3.00
5 My Easy Toro (F Betancourt) 3.00
Time: :46.43 Quinella (1-4) $10.40 Exacta (4-1) $26.00 Trifecta (4-1-5) $106.80 Tex Six (4-4-2-7-5-4) $4,377.80 Tex Six consolation $70.80 for 5 winners.
Also ran: Dashing Legacy, Run Away Johnny, I'm Lucky Now, Dj Easy Seven, Hour Nijinsky.

Ninth Race is for $2,000
TB 3yo & up, Claiming $6,000 - 5 1/2 furlongs
2 Bo Be It (M Curtis) $34.60 15.80 6.20
6 Burnin Bee (S Walker) 4.20 3.20
3 Mastman (J Jones) 4.40
Time: 1:04.3 Quinella (2-6) $68.80 Exacta (2-6) $82.40 Trifecta (2-6-3) $768.80
Also ran: Jumping Doctor, Far Trip, Native Poona, C. Victory.

Tenth Race is for $13,100
QH 3yo, TX bred - 350 yards
8 Magic Dozen (N Wilson) $2.20 $2.80 $2.80
2 Catch Yawl (G Ortiz) $2.20 $3.20
1 Hooked On Request (D Brown) 5.60
Time: :18.11 Quinella (2-8) $8.40 Exacta (2-8) $11.80 Trifecta (8-2-1) $73.40
Also ran: Dashing Native, Texas Drawl, Ruling Stone, Hips Passing Gear, Launch The Missles, Al Texas Logo, For Sister.

Eleventh Race is for $3,800
QH 3yo & up, Claiming $2,500 "Best of Class" sprint series - 350 yards
1 Coda Yen (M Curtis) $28.80 11.80 12.40
10 Send Flowers (J Williams) 9.80 7.80
2 Follow The Fox (D Brown) 8.20
Time: :18.41 Quinella (5-10) $588.80 Exacta (5-10) $746.80
Superfecta (5-10-3-A1) $10,450.50 on $1 ticket.
Also ran: Goodtimes Spirit, Summer Hill North, Mystic Concept, Dreamin Bunny, Kipty Kid, Fourty Dollar Oil, Elops.

Best Class $2,500 Distance Series

Nominations for race to be run Sunday, March 8

7 1/2-furlong contest — $2,700 added

Affirmed Prince	J. Hudson	owner
Big Dipper George	Mitchell & Grubbs	J. Chambers
Broadway Don	Willingham/Garza	Willingham
Dr. Jive	W.B. Jones	A. Kay
Francisco Pena	L.B. Davis	owner
Grange Pegaso	[illegible]	[illegible]
Hank Dervish	K.Stephens	R.Arnold
Kits Cutie	L&L Norris	R.Freasier
Lease Agreement	M.Peters	J.Chambers
Model Age	I&A Foster	L.Foster
Mojave Joe	T.Whitewood	R.Marcom
Native Poona	J.Faulkner	owner
Our Halo	J.Hudson	owner
Past History	R.C.Campbell	Holden
Ramblin Raz	S&S Enterprises	J.Hudson
Tar Brush	B.Shaw	R.Lothringer
Tony's White Shoes	C.D.Glosson	R.Ragland

'Best of Class' series continues at Bandera Downs on Sunday

The "Best of Class" series continues Sunday at Bandera Downs with a 7 1/2-furlong contest for thoroughbreds carrying a claiming price tag of $2,500.

A total of 18 horses were nominated this weekend to the contest and the purse will exceed $3,700.

The Best of Class series was developed by track officials last year to enable claiming horses, the horses usually at the track and that run in races day-in and day-out, to run for bigger purses from time to time.

Six of the 18 horses ran this weekend: Ramblin Raz, Mojave Joe, Affirmed Prince, Our Halo, Tony's White Shoes, and Lease Agreement, are entered in the contest.

Ramblin Raz ran second in Sunday's fourth race to Determine Springs.

Mojave Joe won a one-mile contest Friday.

Affirmed Prince ran second in a 1 7/2-furlong contest Sunday.

Lease Agreement won a 6-furlong contest Sunday.

The twin trifecta jackpot will start at $10,071.75 and the Tex Six jackpot will start at zero Friday.

NEED A TOW?
PHIL'S AUTOMOTIVE
535-4013
1-800-499-4188
RRC SMC Lic. #038627

Vote
for the candidate of your choice.

Troy Fraser is the Republican for the Texas Senate who has fought for Texas jobs and against wasteful government spending, higher taxes and the powerful personal injury lawyers.

Here's why others say Troy should be in the Texas senate.

"Troy has been an effective legislator fighting for conservative causes and rural concerns."
Agriculture Commissioner Rick Perry

"Troy led the fight to cut $6 billion from the state budget. We need more leaders like Troy."
State Treasurer Kay Bailey Hutchison

"The Republican candidate who can win in November."
Former Congressman Tom Loeffler

"One of the brightest members of the legislature. Troy will make a great State Senator."
State Rep. Bob Hunter (R-Abilene)

"He understands the needs of the Hill Country."
Former State Rep. Gerald Geisenendt

"Experience and knowledge make Troy Fraser the preferred candidate."
San Angelo Standard Times 3-24-92

"He is articulate, knowledgeable, persuasive . . . loyal to conservative principles."
Abilene Reporter News 3-26-92

March 10, Vote for the Proven Conservative Leader.
Troy Fraser For Texas Senate.
Political ads paid for by Fraser for Texas Senate, Talbot Wuthrich, Treasurer
FRASER
"For Texas Senate"

JANET CAVE
• County Chair--Re-Elect George Bush Committee
BANDERA COUNTY REPUBLICAN CHAIRMAN
Ad pd. by Janet Cave Campaign, Jeanne Montgomery, Treas., P.O. Box 68581, Pipe Creek, TX 78063

JENNINGS ANDERSON FORD
BANDERA 796-7791 Hwy. 16 S.
HOME OF THE GOOD GUYS IN THE WHITE HATS!
NOTICE: If you are looking for a new or used vehicle and don't see it on our lot, we'll find it for you, if you'll come in and tell us what you would like!! CLINT & KEN
NEW--1992 Ranger Supercab XLT, AC, 5 speed trans w/overdrive, cast alum. wheels, super engine cooling, chrome rear step bumper, sliding rear window, PWR steering/brakes and more. Sale price: $10,592 plus TTL. ONLY 3 2 LEFT!
USED--1990 CHEVY C2500 HD CUS. TOM REG CAB 5.7 L, V-8, auto, AC, cassette, tool boxes, low miles. A STEAL AT $10,995 plus TTL.
1988 FORD BRONCO II XLT X-tra clean, 6 cyl. standard, all power. This one won't last long at $6495, plus TTL.
1989 FORD TAURUS L 4 DR, 6 cyl, auto, AC, cassette, needs a home at $6995 plus TTL.
1991 FORD TAURUS, 6 cyl., 4 DR, loaded, low miles, $11,500 plus TTL.
1991 FORD ESCORT, Demo, auto, $7995 plus TTL.
1990 CHEVY 1500 SWB PU, 350 V8, standard shift, loaded with goodies. Silverado --$9995 plus TTL.
1991 FORD TEMPO GL, 4 DR, Auto, AC, cassette, PWR door locks, PWR steering & brakes. $8995 plus TTL.
1991 LINCOLN TOWN CAR, V8, air bag, executive series. "It's It and That's THAT!" $20,995 plus TTL.
Service Dept.: 7:30-5:30 Mon.-Fri.; 8-1 Sat.
Sales Hours: 8:30-6:30 Mon.-Fri.; 8:30-5 Sat.
NOTICE: Our Service Department is equipped to repair all GM, Chrysler & Ford vehicles. All of our technicians are qualified to "make new" the above models.
MOTORCRAFT OIL and OIL FILTER SPECIAL
Includes up to 5 quarts of Motorcraft Oil. Motorcraft Oil Filter and installation. Probes and diesel-equipped vehicles higher.
$15.62
VALID MARCH-APRIL, 1992. ANY APPLICABLE TAXES EXTRA
MOTORCRAFT ENGINE TUNE-UP SPECIAL
Includes up to 8 spark plugs, 2 PCV valves, 2 air filters, 1 fuel filter, 1 distributor cap, 1 rotor, 1 set of points, 1 condenser, 1 set of plug wires, 1 coil wire, 1 ballast resistor, 1 set of timing marks, 1 set of carburetor adjustments, 1 set of idle speed adjustments, 1 set of dwell adjustments, 1 set of timing adjustments, 1 set of choke adjustments, 1 set of fuel mixture adjustments, 1 set of idle speed adjustments, 1 set of dwell adjustments, 1 set of timing adjustments, 1 set of choke adjustments, 1 set of fuel mixture adjustments.
TOTAL SPECIAL PRICE--PARTS and LABOR
4 Cylinder $27.78 | 6 Cylinder $33.09 | 8 Cylinder $44.84
VALID MARCH-APRIL, 1992. ANY APPLICABLE TAXES EXTRA
OVER-THE-COUNTER SPECIAL
A discount off manufacturer's suggested list price on parts and accessories purchased "over-the-counter."
TOTAL PARTS DISCOUNT
15% OFF
VALID MARCH-APRIL, 1992. ANY APPLICABLE TAXES EXTRA
JENNINGS ANDERSON FORD
FORD "WE RENT CARS & TRUCKS!"

Business Directory
796-3718

PAGING SERVICES

Country Communications
P.O. Box 2167 PAGING SERVICES Bandera, Texas
512-535-4848 David & Nancy Marrs
Are You...
* Tired of wasted travel time due to lack of communication?
* Tired of not being in touch with your employees?
* Tired of being "tied" to a telephone waiting for a call?
If so, covered you to at least one of these questions, then you should consider a PAGER from Country Communications.
Tone Only * Tone/Voice * Digital Display

PLUMBING

PLUMBING
Johnny Adamietz
•Trenching •Repairs
•Service Installation
796-4368
or 1-634-7517 (Home)
Still serving Bandera County.

ROOFING

WOODS ROOFING COMPANY
Specialist in all types of roofing.
35 years experience.
* Composition * Tile * Hot Asphalt * Wood
REPAIRS--RE-ROOFING
SERVING THE HILL COUNTRY FOR 21 YEARS
796-7243 FREE ESTIMATES 796-4472

WATER WELL SERVICE

ARMADIGGER, INC.
Water Well Drilling and Service
•Free Estimates
•Complete Pump Service
•Water Treatment system
•Septic tanks
•Trenching
•Fast and Dependable
•Complete drilling Service
•Master Card and VISA accepted
796-4734
Night 535-4798
Hwy. 16-3½ miles east of Bandera

PAINTING

BRADFORD PAINTING
All phases of painting. Paper hanging.
"For those who appreciate quality."
535-4331

Dominick's
Painting & Paper Hanging
Interior Exterior Parking Lot Striping
535-4910
Dominick Verciglio

Business Directory Advertising
Business Card Ad$9.80/week
Based on 13 Week Contract
2x2 Classified Display (This Size)
Other sizes & lengths of run billed at regular display rates.

PROPANE

Propane Express
• Commercial Bulk Domestic Gas
• Cash Disc. and Sr. Cit. Disc. Available
• New Tanks for Sale or Lease
Ask about our lease to purchase plan
• Water Heaters and Space Heaters in Stock
Call Our Office
796-8207
for prompt friendly service.
Route Salesmen in Your Area:
Jimmy Goodenough
Bandera/Pipe Creek
796-3226
Ralph Chancy
Medina/Tarpley
589-2681

TREE SERVICES

Bandera Tree Service
Trees Trimmed/Removed Brush Cleared by hand
5' shredder now available
Brush Chipper Wood Cutting Log Splitting
Firewood Oak & Mesquite
Allen Heiser 796-4390

OAK TREE SERVICES
POST OFFICE BOX 794
BANDERA, TX 78003
"Specializing in Alamo Injection and Complete Tree Care"
796-4775 Thomas Kindla
796-4225 Robert Madrid

Seigrist Roofing & Remodeling
All types roofing
FREE ESTIMATES
30 years experience
All work Guaranteed
When you call for an estimate you get a roofer, not a salesman!
(512) 624-3028

Complete Water Well Service.
D.K. Drilling Co. & Pump Service
Free Estimates
Septic Tanks
Lic. # 2045 796-3563
Bandera, Texas
Dale Keith, Sr., Owner
Member Of Texas Water Well Drillers Association.

D'SPAIN SALES & SERVICE, INC.
804 Eleventh St. Bandera, Texas 78003
WATER WELL SERVICE
Jacuzzi Pumps Pressure Tanks MacClean Rust Filters
Office: 796-3697
Wiley: 796-8250 Ray: 796-3426
Lic. No. TACLB001825

We welcome NEW BUSINESSES to our business directory listings and thank our REGULAR ADVERTISERS for supporting us. We invite you to patronize all of our advertisers.
To include your business in our business directory, call Dan at 796-3718 and ask about our 13 week contract for new businesses.

OAK TREE SERVICES
POST OFFICE BOX 794
BANDERA, TEXAS 78003
"Specializing in Alamo Injection and Complete Tree Care"
796-4775 Thomas Kindla
796-4225 Robert Madrid

Business Directory Advertising
Business Card Ad$9.80/week
Based on 13 Week Contract
2x2 Classified Display (This Size)
Other sizes & lengths of run billed at regular display rates.

Pipe Creek Water Well Co.
License #2450
796-4846
796-4818
Drilling & Service
Randy Roberts

Vote '92
VOTE
Tuesday, March 10

SHOP BANDERA FIRST!!

WANTED

for County Commissioner
Bandera County, Precinct 1

COMMISSIONER BENNIE BARKER has the qualifications and experience we need in Precinct 1:

- Former mayor (Alaska) and member of Governor's Pipeline Impact Committee.
- Former construction worker and supervisor on all phases of construction, including the Alaskan oil and gas pipelines, Prudhoe Bay oil fields, and many roads and bridges throughout Alaska.
- Currently performing all the duties and assuming all the responsibilities of a county commissioner.

COMMISSIONER BENNIE BARKER has ability and dedication:

- To work with Commissioners Court on all county problems.
- To assist in attaining our goals for quality education.
- To help tackle our drug problems in Bandera County
- To say no to special interests.
- To plan for and develop better and safer roads.
- To work with our local government agencies to solve our problems and protect our environment.
- To help pursue our economic development goals.

We need a county comissioner that works on a full-time basis to improve our county. We need a county commissioner that can respond to all our needs and is well-qualified to handle these responsibilities at all levels.

Please help us to retain Commissioner Bennie Barker and allow him to continue to help us in improving our roads and our quality of life.

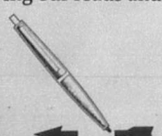

VOTE ← BARKER, BENNIE

IN THE REPUBLICAN PRIMARY
TUESDAY, MARCH 10

Political ad paid for by Don Shippey, (another friend of Bennie Barker), P.O. Box 1971, Bandera, Tx. 78003

Field already full for golf tourney at Flying L benefiting SA hospital

The Flying L Fling, an 18-hole golf scramble due to be played at Fling L Guest Ranch's course near Bandera for benefit of the Santa Rosa Children's Hospital on Friday, March 6, has been completely [illegible] according to general chairman Al Heep of Bandera.

More than 280 golfers have already made reservations for the 7:30 a.m. and 1 p.m. shotgun starts, Heep said. "We regret that we've had to turn away so many folks who wanted to play," he said.

Proceeds from the event will benefit the Santa Rosa Hospital's neo-natal intensive care unit. The 36-bed facility will be completely renovated and modernized at a cost of more than $1 million, hospital officials said.

Major sponsors are the Flying L Guest Ranch, which is donating the course and golf carts for the day; Ruud Air Conditioning and Heating Dealers; South Texas GMC Truck Dealers; JC Penney at Ingram Park mall; and Allen & Allen Lumber Company.

The event is part of the "March Across South Texas," a project of San Antonio radio station KKYX, which will be broadcasting live from the tournament most of the day.

The station's early-morning host, Bill Cody, will originate his show from near the Flying L's pro shop from 5:30 a.m. to 10 a.m. After that, the station will do live remote cutaways from the site, hospital officials said.

The Bexar County Pharmaceutical Representatives Association will cook a fajita dinner for some 300 golfers and volunteers, according to Lou Lutz, spokesman for the group which also will make a donation of $300.

"We also have had outstanding support from the business communities of Bandera, Pipe Creek, Kerrville and San Antonio," said Heep. "I think our volunteers have sold something like 30 hole sponsorships at $100 each.

Local firms among the hole sponsors include Captain's Corner Carwash, Air-Con Mechanical Contractors, Heep Wildlife Management Ranch, D'Spain Sales and Service, Grimes Funeral Chapels, Mayan Dude Ranch, the Bandera Optimist Club, Pipe Creek Trading Company and Flea Market, Pipe Creek Junction Cafe, Barrel House Hardware and Feed, Edwards Ranch Realty, Lightning Ranch and Stables, McNaughton Insurance Agency, and Little Engine Shop.

Diverse group to discuss cougar's future in Texas

Diverse interest groups will gather in April to try to forge a consensus on the future of mountain lion (cougar) management in Texas, the Parks and Wildlife Department announced this week.

As many as 100 conservationists, landowners, urban citizens livestock producers, hunters, preservationists, news reporters, wildlife biologists, researchers and legislators will sit down in round-table groups of about 10 each.

Each group will be charged with developing constructive ideas toward a long-range mountain lion management strategy.

The consensus of each group will then be compiled [illegible] projection of needs and the analysis of data to effectively manage the species in Texas.

The Texas Parks and Wildlife Department plans to expand efforts to collect harvest and mortality data and educate the public about mountain lions.

Opinions about mountain lions are diverse, the wildlife agency said.

Some livestock producers regard the animal as a threat to their livelihood, but the Sierra Club recently petitioned the department to protect mountain lions in Texas.

They are currently classified as non-game animals, so there is no restriction on their harvest.

"I'm confident that the proposed management forum and future research will provide the pathway for us to effectively address the mountain lion issue in the future," said Andrew Sansom, TPWD executive director.

Department wildlife biologists have recommended making no changes to the mountain lion's classification and regulations at this time because information indicates stable or increasing populations.

A few of the organizations and individuals invited to attend the round-table include the Sierra Club, the Texas Sheep and Goat Raisers, the U.S. Fish and Wildlife Service, the Boone and Crockett Club, the Audubon Society, university researchers and biologists from state and federal agencies.

The department's goal for the round-table is to have the broadest possible representation of diverse interests. Past round-tables on other topics have proven to be an effective tool to identify problems and work toward cooperative solutions, the TPWD said.

Saturday last day for registration for junior baseball program

Registration for the summer's junior baseball program in Bandera County will continue through Saturday, March 7, association officials announced this week.

Try-outs are at the Mansfield Park Little League field at Bandera and the Pipe Creek field.

Players may register during the second session of try-outs Saturday.

Players who were members of a major league team last year need not attend try-outs if they registered by Feb. 29.

Players registering are reminded to bring a certified copy (not a hospital copy) of their birth certificate along with a fee of $15.

Families with more than two children playing pay a maximum of $30, said league spokeswoman Carol Teich.

Bobcat nine to open its season Thursday

Medina's baseball Bobcats will begin heir season Thursday, March 5, at 2 p.m. against Johnson City in a tournament at Comfort, says coach Randy Joseph.

The 'Cats will have the whole squad back from last year and will feature a mound corps consisting of Shawn and Scott Faglie and Chris Whitehead.

"I think we'll be pretty strong pitching and we look really good hitting the ball," says Coach Joseph. "Our batters are very good for this early in the season.

"I think we'll do well in the district this year," the coach said. Medina was 1-15 last year, their first season in baseball in more than 20 years.

JANET CAVE
• Helped Register Voters at Funfest Days, the Medina Apple Festival, The Lakehills Cajun Festival
BANDERA COUNTY REPUBLICAN CHAIRMAN
Ad pd. by Janet Cave Campaign, Jessie Montgomery, Treas., P.O. Box 83041, Pipe Creek, TX 78063

VOTE FOR James MacMillan
SHERIFF
Bandera County

★ EXPERIENCE
10 Years in LAW ENFORCEMENT with BANDERA COUNTY
Background Includes Management & Law Enforcement Experience
★ Served as a BANDERA COUNTY DEPUTY 1982 – 1991
★ BANDERA COUNTY JAIL ADMINISTRATOR 1984 – 1988
★ Prepared & Presented BUDGET To Commissioners Court 1985-88
★ DISTRICT ATTORNEY'S TASK FORCE 1989 – 1991

★ QUALIFICATIONS & SPECIAL TRAINING
Advanced Peace Officers Certification & Instructor Certification – TCLEOSE
Constitutional Criminal Procedure
Management Planning & Budget
High Performance Police Management
Sheriff's Administrative Management
Burglary & Theft Investigation
Death Investigation
Forensic & Tech. Services
Search & Seizure
Narcotics Investigation
Crime Scene Search
Psychological Profiling
Rape & Assault Investigation
★ 1990 GRADUATE of The F.B.I. NATIONAL ACADEMY
Serves on AACOG Criminal Justice Planning Comm.
Serves on AACOG Law Enforcement Advisory Board
Active Member St. Victor's Catholic Church
15 YEAR RESIDENT OF BANDERA COUNTY
Past Pres. Hill Country Peace Officers Assn.
Past. Bandera County Youth Center Inc.
Deputy Constable Bandera County Pct. 2
911 Advisory Committee
★ VOTE MARCH 10th REPUBLICAN PRIMARY
Pd. Pol. Ad by James MacMillan • Rt. 4 Box 4586 • Lovelace, TX 78043

SANDY LOAM
$7/ yd. JIM RUSSELL
796-4757
18-TFC Wed

CELEBRATE AN AMERICAN TRADITION
50 YEARS OF U.S. SAVINGS BONDS

Their Lives Are in Your Hands

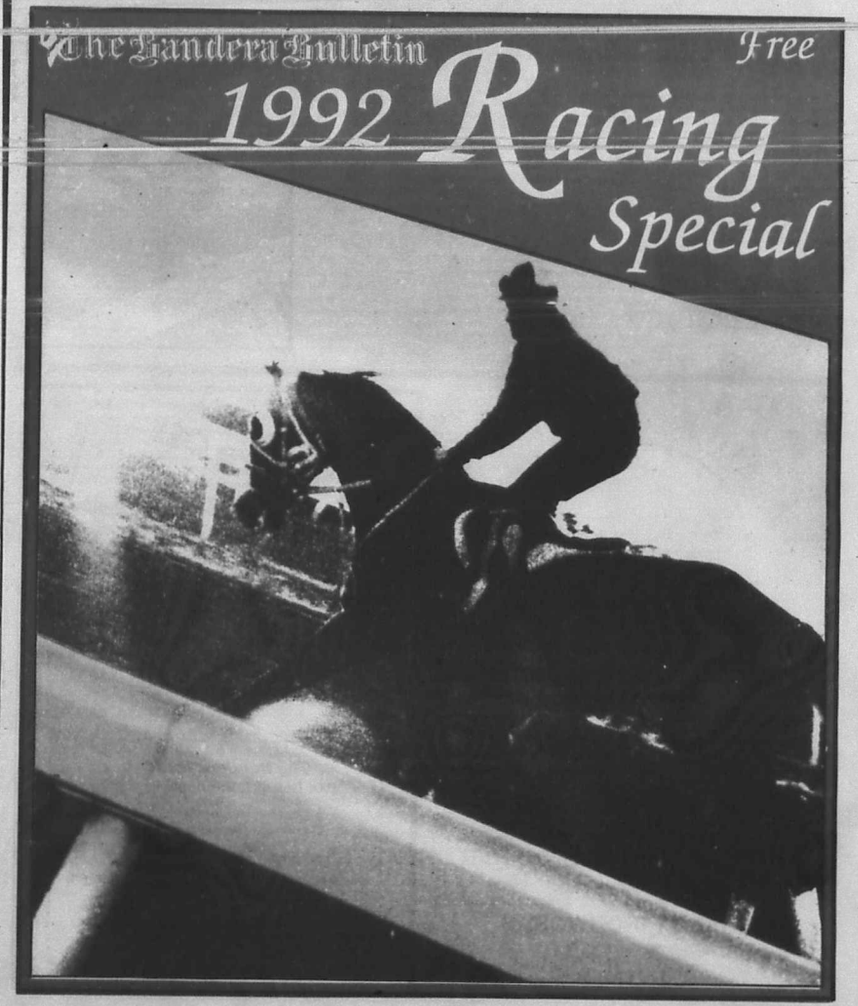

A special racing edition

This special section is a publication of The Bandera Bulletin, 1116 Main Street, P.O. Box 697, Bandera, Texas 78003.

Published annually on the opening weekend of racing at Bandera Downs as a supplement to The Bandera Bulletin an otherwise distributed to race fans. Press run: 10,000 copies.

Nick Johnson	Editor
Larry T. Williams	Art Director
James Henry Frazar	Racing Beat Reporter
Dan Sandidge	Advertising Sales
Carolyn Edwards	Advertising Art

TEXAS PRESS ASSOCIATION AWARD WINNER 1991

On the cover

Staff shooter Larry T. Williams framed a rider speeding his thoroughbred as he rides into a rising sun during an early-morning workout at Bandera Downs.

Quality Ironworks

GATE ENTRANCES
AUTOMATIC GATE OPENERS

MAILBOXES
WEATHERVANES
YARD SIGNS

TEXAS STYLE GIFT ITEMS
UNIQUE ITEMS FOR HOME & PATIO
POT RACKS

QUALITY IRONWORKS
1.5 miles N. on Hwy. 173
Artie & Bunny Erfurt
512-796-3106
Fax 512-796-7273

They're Off in Bandera

Keep up with the Racing News from Bandera Downs with a Subscription to The Bandera Bulletin.

I would like to subscribe to
The Bandera Bulletin
P.O. Box 697, Bandera, Tx. 78003

1 year*
$14 (Bandera Co., Mico, Utopia)
$17 (Elsewhere)

We now accept American Express

* Over 90 issues per year, 2 Visitors Guides, and a Racing Edition!

Name.....
Address.....
City.....State.....Zip....

Bandera Downs offers a wide variety of pari-mutuel wagers

By James Henry Frazar
Bulletin Staff Writer

Betting on the horses is what Bandera Downs is all about, and there is plenty of opportu[illegible] for beginning and experienced bettors alike.

Win, place, show, quinella and exacta bets are offered on every race. Trifectas are scattered throughout the race card.

The daily double is held on the first and second races. Superfectas are held on the fourth, sixth and last races of the day. The twin trifecta will be held on the fifth and sixth races. The Tex 6 will be held on the third through the eighth races.

The track will offer more handicapping help, including new betting guides, a "beginner's" window in every mutuel window aisle, and a handicapping center for patrons to ask questions.

At the handicapping center, race fans will be able to look at programs and racing forms from last year and they'll get hints on how to bet.

There will be a handicapping seminar, not a list of picks, by either track handicapper Don Rhine or director of marketing Doug Vair 45 minutes before post time to show people how to read the program and make wagers. There will also be questions and answers.

Betting:

[illegible] to betting is the odds on the tote board. The odds on a horse are determined by how much money bettors place on the horse. The more money, the lower the odds.

Those odds are directly related to the payoffs. The higher the odds, the higher the payoffs.

The favorite is the horse with the lowest odds. Other horses with low odds are "favored by the bettors."

The longshot is the horse with the highest odds. However, many people refer to longshots as any horse with odds of 10-1 or higher.

Whenever a bettor places a bet, it's done by the numbers, that is, tell the pari-mutuel clerk the program number, not the name of the horse.

Win

The win bet is the simplest form of betting, sometimes known as "putting $2 on the nose of the horse." A bettor bets his or her horse will come in first.

Payoffs are in the $4 to $8 range for a favored horse and climb to $20 and more for longshots. Highly favored horses (less than even odds) that win will pay less than $4, but always more than the $2 [illegible]

Bettors sometimes make multiple [illegible] winning, such as betting the horse they think is going to win and then a longshot that has a chance. More than two win bets are usually not profitable.

Place

The place bet is like the win bet, except the horse picked must finish first or second, so a bettor has two chances to win on one horse.

Place bets pay in the $3 to $7 range, with the amounts at $10 and higher for a longshot.

Place bets are good when a bettor has a question about a supposed "lock" horse.

Bettors will sometimes bet $2 on the horse they think is going to win for sure and $4 or more on the same horse in case the horse finishes second.

Show

The show bet is best for beginners, because even with remote luck, a bettor can usually come away with a payoff, albeit a small one.

To win, the chosen horse must finish first, second, or third.

Show payoffs usually range from $2.40 to $5. The highest show payoff at Bandera was $[illegible] Oct. 5, 1991.

Quinella

[illegible] at the track. To win, pick the two horses that finish first and second. It doesn't matter which horse finishes first or second.

The return on a quinella for two favorites is about $6. The payoff ranges from $14 to $20 for winners that aren't highly favored.

Many bettors "box" three horses in a quinella. Two of the three horses in the box must come in first or second. The bet is really three bets and costs $6.

Exacta

The exacta is the richer cousin to the quinella — pick the top two finishing horses in exact order.

Payoffs are generally twice a quinella's payoffs. A $24 to $30 payoff is usual for a favorite and a horse of higher odds. Payoffs have reached the several hundred dollars and even over $1,000. But then, those would be longshots.

Many bettors bet a two-horse exacta box — that allows either horse to run first or second. Cost $4. It defeats the purpose and makes the bet like a

BANDERA'S BEST
BED & BREAKFAST ESTABLISHMENTS

LIGHTNING RANCH

Located on FM 1283, 7/10 mile from Hwy. 16 in Pipe Creek, 9 miles from Bandera, 28 miles from San Antonio, and 7 miles from Bandera Downs. Separate home on a horse ranch with 2 bedrooms, 1 bath, living area, full kitchen and deck. Swimming pool, shuffleboard, horseshoes, picnic area and horseback riding. Can accommodate up to 6. Continental breakfast. Hostess: Sybil Broyles. Call (512) 535-4096.

BANDERA CREEK

Located on Hwy 16, next to Bandera Downs, 1/2 mile from Bandera and 35 miles from San Antonio. Separate cottage with 2 bedrooms, 1 bath, living area, full kitchen and patio. Antique furnishings throughout. Can accommodate up to 6. Access to Bandera Creek for fishing, swimming or picnicking. Continental breakfast. Hostess: Gay Guilott. Call (512) 796-3517/3518.

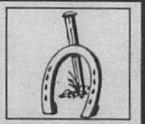

THE HORSESHOE INN

Located 2.5 miles north of Bandera on Hwy. 173 & 6 miles from Bandera Downs. European-style Bed and Breakfast with Texas Hill Country hospitality. Seven units of various sizes with bedroom and bath. Can accommodate up to 20. Also on the property is The Feed Store Restaurant, featuring down-home cooking where you will enjoy your Texas-size breakfast in the morning. Hostess: Patricia Moore. Call (512) 796-3105 or (800) 352-3810.

A four-horse exacta box is also common. The amount invested in a four-horse exacta box ($24) can be won back with a profit if horse selection by the bettor is good.

Trifecta

The trifecta is for calculating types. Pick the top three finishing horses in exact order.

[illegible] $100. Payoffs can reach the thousands of dollars easily when longshots come in.

Plenty of study is required and trifectas are almost always boxed (three or four horses) or keyed. An example four-horse trifecta key would be the 3-horse to come in first, and either the 4-, 5- or 6-horses to come in second or third.

A trifecta can be a $1 base bet if keying or boxing. The cheapest trifecta would be a $1 key with the bettor picking one horse to finish first, another horse to finish second, and one of two additional horses to finish third. Cost is $2. A good throw-away bet that might pay off once in awhile. Of course, the payoff will be half what's on the board.

Daily double

The oldest exotic. Pick the winners of two races in a row. At Bandera, it's the first and the second races.

Bettors can box and key the daily double, but because payoffs are in the $10 to $20 range, it is best not use more than four horses.

Since the first and second races usually have maidens or low-priced claiming horses, payoffs can be higher because longshots are more likely.

Superfecta

Big payoffs are available for those that can pick the top four finishing horses in a row — almost always in the hundreds of dollars and usually the thousands. The wager has become more popular than the twin trifecta, in part because there must be a payoff in each race with the wager (races 4, 6, and the last race of the day).

Serious bettors will pick one horse to come in first and then box three others to come in second, third, and fourth. Cost is $12 for the four-horse superfecta key. Try it with five horses, one to win and three of the four to come in second, third, or fourth and the cost of the five-horse superfecta key is $48.

Problem: the horse picked to come in first must win.

Boxing four horses is also norm — cost $48.

Boxing five horses is a staggering $240. However, if a bettor can pick horses and can stand to lose a couple of $240 bets, they can turn a profit if they keep plugging.

A $1 superfecta key and box is also available. Half-price bets and half-price payoffs.

Tex 6

The new wager at Bandera Downs is the Tex 6, also known as the Pick 6.

Win it by picking the six winners of races three through eight.

This wager will have a jackpot, like the twin trifecta.

Unlike the twin trifecta, however, the wager will have either a winner (all six horses correct) who takes home all the money in the jackpot or a consolation winner (the next best pick — such as [illegible] cent of the money bet that day which is not dedicated to the take-out (track commission, purses and tax) and 75 percent will stay in the jackpot.

Payoffs will be in the twin trifecta range or better.

Conceivably, a patient bettor, picking six horses in six races and putting down $2 a day could win the Tex 6 one of these days.

More bettors are likely to box and key this wager, too.

Two horses in each of the six races will cost $128 (64 bets).

The wager does have the lure of being "easier," as it's easier to pick winners than it is to pick the top three horses in any race.

So this is either a wager to try for fun or try hard to win. Medium weights can get burnt here.

Twin trifecta

Play this wager for fun or play this wager with big bucks.

Pick the top three finishers in the fifth race in exact order and the top three finishers in the sixth race to win.

Bettors can box three or four horses in the fifth race and for their $12 to $48 investment, they get one exchange ticket to use in the sixth race.

That's right one ticket — one chance to pick the top three finishers in exact order. A longshot for any handicapper.

To get around that, bettors box three or four horses in the fifth race from six to 24 times. If they've got the winning combination in their boxed horses, they'll get from six to 24 winning exchange tickets, allowing them to do the equivalent of boxing or keying.

To get the six to 24 winning exchange tickets, costs from $72 to $1,152 in the fifth race. Bring your suitcase of money.

One nice thing, each winning exchange ticket from the fifth race has a payoff in the trifecta range, so there is some return on the investment.

Since few people win the trifecta in the sixth race, the amount in the pool is held over until the next day and the next, until someone wins the wager.

The jackpot has risen as high as $206,000 in 1990 and $47,000 in 1991.

Most winners are bettors who work at the wager and bet it most every day, though at least two men have won the wager with minimal investments.

As the jackpot climbs higher and higher, more people shoot at the wager.

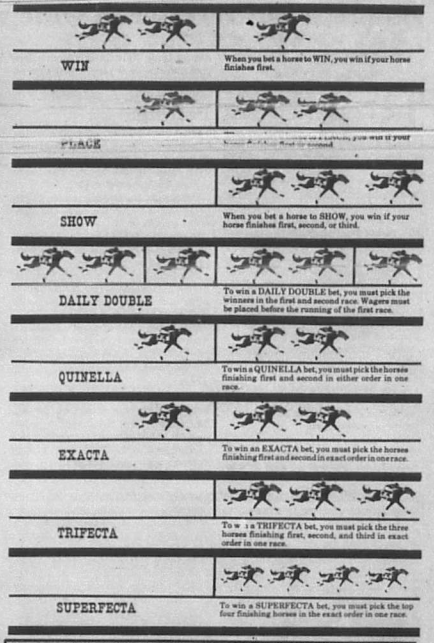

Hit the jackpot

Twin Trifecta — To tap the TWIN TRIFECTA jackpot, pick the horses finishing first, second and third in exact order and get a ticket to try to do the same in the sixth race.

Tex 6 — To get part or all of the TEX 6 jackpot, pick the winners in each of the third, fourth, fifth, sixth, seventh and eighth races.

Good luck!

WELCOME

RACE FANS AND HORSEMEN!

WE INVITE YOU TO ENJOY ALL THE GREAT VARIETY OF BANDERA COUNTY DURING YOUR STAY HERE...

GOOD FOOD, HOSPITABLE PEOPLE, BEAUTIFUL SCENERY.

THANKS

BANDERA DOWNS FOR HELPING TO MAKE BANDERA COUNTY A GREAT PLACE TO LIVE AND TO VISIT.

BANDERA BANK
P.O. Box 1596
Bandera, Texas 78003
512 - 796-3711

WE HOPE YOU HAVE A GREAT TIME VISITING BANDERA COUNTY.

Y'ALL COME BACK AND SEE US!

ASMUSSEN
Horse and Rider Equipment

GOOD LUCK, HORSEMEN!

Specializing In All Race Horse Supplies Including:

JOCKEY EQUIPMENT:

Silks	Whips
Pants	Helmets
Boots	Bob Hill & Mark Angel Jockey Saddles
Goggles	

A complete line of personalized Tack and Training Equipment

ASMUSSEN
HORSE & RIDER EQUIPMENT
P.O. 2325
Freer Highway #59, at Chacon Creek
Laredo, Texas 78044
Helen Asmussen, Mgr.
(512) 722-1601

Mail Orders Welcome

Haby
Settlement Inn
Bed & Breakfast

Experience the relaxing and homey atmosphere of this century old two-story farm house, located 1/2 mile west of Rio Medina in the area known as Haby Settlement, settled by Alsatians in 1846. A number of old homes remain. Located near the host's home, it is yours alone for your stay. A nice restaurant and c. 1928 general store are in Rio Medina. Ideally located just 35 miles from Bandera Downs. Accommodates eight.

Overnight accommodations should be reserved in advance. Guaranteed reservations by deposit of each night's lodging by check or cash. No credit cards.

The best time to make reservations is 8 a.m.-7 p.m. Monday-Saturday; 10 a.m. -4 p.m. Sunday.

THE HABY SETTLEMENT INN
HC Box 35A
Rio Medina, Texas 78066
512-538-2441

Pipe Creek
Trading Company
and
Flea Market

Located in Beautiful Pipe Creek, Texas on Hwy. 16, 20 min. from Loop 410, 1/4 mile N. of FM 1283, 5 miles S. of Bandera Downs Race Track

WESTERN STYLE THEME TOWN

- Southwest Arts & Crafts
- Antiques & Collectibles
- Mexican Imports
- Flea Market Items

OPEN FRIDAY 12 PM TO 5 PM
SAT. & SUN. 9 AM TO DUSK

NOW OPEN
THE COYOTE CORNER

Call for information
558-9539 San Antonio
535-4832 Pipe Creek

The best and worst, the highest and lowest of 1991 and 1990.

	1991	1990
Total Attendance	284,652	228,642
Highest daily attendance	5,000	7,814
	July 14	Sept. 2
Lowest daily attendance	752	1,111
	Nov. 8	Nov. 9
Average daily attendance	2,372	3,413
Total handle	$35.8 mil.	$22.9 mil.
Highest daily handle	$520,744	$652,361
	July 14	Sept. 3
Lowest daily handle	$125,382	$177,743
	Nov. 1	July 13
Average daily handle	$298,052	$342,412
Highest daily per capita	$232.59	$197.13
	May 3	Nov. 30
Lowest daily per capita	$82.64	$46.56
	March 2	July 6
Average daily per capita	$125.65	$100.34
Total purse distribution	$2.4 mil.	$1.2 mil.
Ave. daily purses	$20,159	17,572
Total tax payout	$1.6 mil.	$1.4 mil.
To city of Bandera	$37,747	$32,783
To Bandera County	$37,747	$34,770
To state of Texas	$1.5 mil.	$1.4 mil.
Includes sales taxes		
Ave. daily tax payout	$13,318	$21,621
Largest win-pl.-show pool	$29,112	$40,659
	May 5 Race 11	Oct. 27, 9
Largest quinella pool	$14,035	$22,902
	Mar. 2 Race 4	Sept. 7, 7

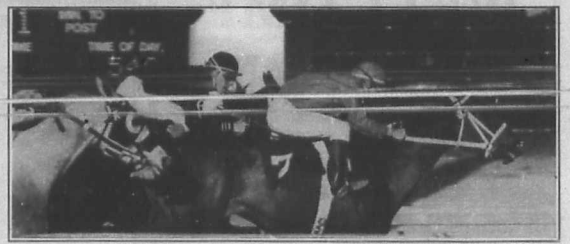

	1991	1990
Largest exacta pool	$8,799	$20,940
Largest trifecta pool	$18,230	$24,993
Largest superfecta pool	$32,418	None
Largest daily double pool	$7,436	$12,267
Largest tri-super pool	$26,376	None
Largest twin trifecta pool	$34,922	$125,988
	June 23 Race 5	Sept. 7, 5
Largest Pick 3 pool	$2,734	None
Largest $2 win payoff	$77.80	$116.60
Lowest $2 win payoff	$2.10	$2.60
Largest $2 place payoff	$113.20	$47.60
Largest $2 show payoff	$20.60	$27.20
Largest $2 quinella payoff	$680.40	$613.60
Largest $2 exacta payoff	$1,353.60	$989.60
Largest $2 trifecta payoff	$10,903.40	$7,242.80
Largest $2 superfecta	$21,416.80	$15,266.40
Largest $2 daily double	$857.80	$6,036.40
Largest $2 tri-super	$56,704.80	$15,266.40
Largest $2 tri-super ex.	$4,604.80	None
Largest $2 twin trifecta	$47,710	$206,610
Largest $2 twin tri ex.	$6,380.80	None
Largest $2 pick 3 payoff	$1,951.40	None

Female jockey makes top-10 list at Bandera Downs as apprentice

By James Henry Frazar
Bulletin Staff Writer

Tammy McHargue is a petite, mother of one, but she's be looking to fulfill her 45-win apprenticeship before April, the end [illegible] in the saddle.

At the end of the year, she was the 10th winningest jockey at Bandera Downs with 38 wins, 40 second-place finishes, and 34 third-place finishes in 379 starts.

Since stakes wins, such as aboard Star Testamony in the San Antonio Derby, and quarter horse wins (she's had at least one at Bandera) don't count toward reducing the apprenticeship, she's has a few more races to win beyond 45.

In an interview with The Bandera Bulletin near the close of last year's season, the 28-year-old Kansas native said she began her career as an exercise fresh out of high school.

McHargue's interest in horses was natural – she grew up on her parents' farm in Emporia, Kan., and started working with horses in 4-H at the age of 7 years. "I showed horses for 12 years in 4-H in horsemanship, pleasure and reining."

She started galloping horses and raced in her first official race at non-pari-mutuel Eureka Downs in Eureka, Kan., on a quarter horse.

She came to Texas to escape the cold and began working at Stan Scruby's Columbus horse ranch just as he was beginning to become involved in purchasing the Bandera Downs. Scruby is now Bandera Downs board chairman.

She made the rounds in Texas horse racing, working in Albany near Abilene and at G. Rollie White Downs in Brady before that now-closed track went pari-mutuel.

McHargue worked for current Bandera Downs trainer Ted Sudderth at his Cedar Creek Farm near Bastrop after Brady.

She returned to Brady when the track opened for pari-mutuel racing in 1989, but when the track closed, she moved on to Delta Downs in Louisiana and rode thoroughbreds there. "I ran a lot of seconds and thirds. Everything I got on was at 99-1 (odds). They paid good."

Last year she returned to Bandera, in part because her husband, Jackie, has parents living in Bandera County, and partly because "I always liked Bandera."

She started as an apprentice, which allows her to carry five pounds less than her thoroughbred is assigned.

By the end of April, she had her fifth thoroughbred win and the 12-month clock started ticking.

If she can win 45 races in 12 months, the apprentice allowance of five pounds, called a "bug," will be removed.

She tacks, that is weighs with saddle and riding gear, 106 pounds – very light for anyone.

The racing secretary assigns the weight based on the conditions of the race and the age, sex and past performance of the horse.

It usually make a difference. "The five pounds makes a two- or three-length difference on some horses. On some it doesn't," McHargue said.

[illegible] with the whip that typified her riding — she puts the whip out in front of the horse and shakes it twice, then she whips the horse twice in what looks like a tapping pattern.

"I take the stick and show it just below their eyes and shake it at them. It helps a lot of the horses run better."

Then she reinforces the eye contact with physical contact and hits the horse with the whip on the rear. "The hit is harder than it looks."

She says she doesn't have any problems with the male jockeys. "I get along with all of them."

Her biggest win this year was on Star Testamony in the San Antonio Derby.

McHargue has been married four years and took off from riding for one year to give birth to a daughter, Tara, who was 3 at the end of the 1991 racing season.

BANDERA COUNTY
FIRE ANT CONTROL
introduces
D-20 Fire Ant Killer
Formula 1892
100% guaranteed!
10% discount with ad
EPA approved
Safe Around Animals
Safe on vegetation
State approved
Safe around Children
100% Natural
KILLS INSTANTLY!
Now available at:
Winners Circle Feed, Farmer's Grain Co., Back 40 Supply, The Plant Haus II
CONTACT YOUR LOCAL DEALER:
ED 895-5059
STEVE 535-4435
CHUKKER 257-6905

Thuy's
VIETNAMESE/ CHINESE RESTAURANT
Tel. 796-8496
(1 mile north of Bandera on Hwy. 16)
Welcomes Race Fans to our
Friday Night Buffet
Starting Friday, Feb. 28
All You Can Eat, $6
Serving from 5-8:30 p.m.
Fish available Fridays during Lent
Hours:
4 PM-8 PM Tues., Wed., & Thurs.
4 PM-9 PM Fri. & Sat.

COUNTRY ACCENTS
ANTIQUES
FURNITURE GLASSWARE
STONEWARE PRIMITIVES
LINENS
KITCHEN COLLECTIBLES
UNIQUE GIFTS
Specializing in BLUE WILLOW CHINA
10-6 DAILY
Closed Tuesday
Hwy. 16. Bandera
5 mi. S. of Bandera Downs
512-535-4979
Visa /MC/Layaway

HILL COUNTRY
VETERINARY HOSPITAL AND EQUINE CENTER
Conrad Nightingale, D.V.M.
Hill Country Veterinary Hospital and Equine Center
(512) 796-3787
Rt. 1 Box 29
Bandera, Texas 78003
1.5 miles South of Bandera on Hwy. 173

Bandera Downs' general manager a 'natural'

He owned his first horse at the tender age of six months

By **James Henry Frazar**
Bulletin Staff Writer

Bandera Downs general manager Billy Bowers started in the horse racing [illegible] men at Bandera Downs, with his family.

He differs from others perhaps on a drive to do more, promote more, and try different things when the time is right.

In a interview with The Bandera Bulletin shortly after he took over the operating reigns of Bandera's Class II track Aug. 26, Bowers revealed himself as a man who looks ahead and knows when to change things if they need changing.

But his experience with horse racing dates back to the days at his grandfather's ranch.

Bowers grew up there in Pawhuska, Okla.

They had the third leading stud in the nation during the 60s and 70s and one world champion and three champion running horses came off the ranch.

Bowers followed naturally in the family business.

"I was raised with it. It was my life. I knew nothing else. That's what our family business was — horse racing," Bowers said last fall.

He got his start as a 6-month old when his grandfather gave him his first horse. "I've been in it all my life. I've been a jockey, I've trained. I was Jesse Yoakum's jockey agent."

Yoakum is a former jockey that trains horses at Bandera and Ruidoso Downs in New Mexico. Yoakum's son, Jerry, is now a jockey at both tracks.

"I've been in all fashions of it — a groom, a hot walker, cleaned stalls. I've done it all."

Bowers was a jockey for about 12 years and trainer for six years.

His family had the third leading stud in the nation during the 60s and 70s, and a world champion.

Success followed Bowers then, too. "I made a good living at both of them. The reason I quit riding was my grandfather — my grandparents practically raised me — died of cancer, and when he did, that left the ranch and everything to my grandmother. I took it over, and that's the reason I quit riding.

"I didn't try to train for a lot of the outside public. We had a lot of our own horses. That was my grandfather. When he went to the races, he didn't want to have anybody else's horses. Just took what were bred and raised at the ranch."

Part of that training was to run horses in the Rainbow Futurity at Ruidoso Downs.

Bowers went into management when he ran the Del Rio track on a lease from Val Verde County. He held non-pari-mutuel quarter horse races with the longest being 660 and 770 yard events.

"I got into the management end of it when I got to Del Rio," he explained. "I was there training (horses) for a couple of years.

"They had a quarter horse meet put on by the Alamo Quarter Horse Association and they would only run two weeks out of the year. I got to watching what they were doing.

"I got tired of traveling, going back and forth from race track to race track. So that's when I made a proposal to the county to lease the track whenever the Alamo people weren't using it.

"That's when I got into the management part of it. It's kinda like you did it all then — racing secretary, stall man. I was everything."

He moved on to LaBahia Downs in Goliad after 12 to 14 years at Del Rio.

"I ran both tracks for a while. Goliad came to me. They were having trouble with their meet, and hired me to run theirs and mine.

"Then it looked like Texas was going to pass pari-mutuel, which I felt real strong about," he said.

When passage of pari-mutuel was assured, Goliad made him an offer to "close my stuff down and move it over there." Goliad was closer to the San Antonio market — where race fans would come from — and the move simply made good business sense.

He was at Goliad for two years. "I stayed there until they figured out they weren't going to go pari-mutuel. They could never get the financing to build the track.

"Manor (Downs, near Austin) asked me to come in there. I already had my races (the Graham Farms Futurity and Derby) running there."

He first worked in an advisory capacity and then as general manager.

Bandera directors came to Bowers when Don Essary stepped down from as GM s July 25.

Billy Bowers, general manager

THE COWBOY CAPITAL RODEO ASSOCIATION
wishes
BANDERA DOWNS
Another Successful Racing Season

We look forward to working with you for a great Labor Day Weekend of Racing and Professional Rodeo in Bandera County!

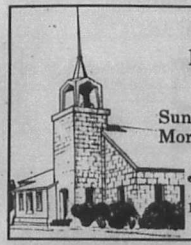

Bandera United Methodist Church

Sunday School 9:15 AM
Morning Worship 10:45 AM

Jarrell V. Sharp, Pastor

11th & Hackberry 796-3849
CASUAL CLOTHES WELCOME!

WELCOME TO BANDERA COUNTY

Southwest Texas Coors
Del Rio
Hondo
Kerrville

Coors

Bandera Downs Track Records

Quarter Horses:

Distance	Name	Date	Time
300 yards	Lil Bit Shiney	03/29/87	:15.12*
330 yards	Kiptycando	01/01/87	:16.55
350 yards	Rebs Do It To It	01/01/87	:17.45
400 yards	Pale Kind	01/01/87	:19.66
440 yards	Spud Lee	03/13/91	:21.78
550 yards	Don't Pass Go	10/27/85	:26.93
870 yards	Physical Boy	09/01/91	:45.11
1000 yards	Mr Collier	07/14/92	:51.73

** World record*

Thoroughbreds:

Distance	Name	Date	Time **
4 1/2 furlongs	Random Brown	04/20/91	:51.3
5 furlongs	Sound of the Heart	04/26/91	:56.3
5 1/2 furlongs	Louken's Pride	09/02/91	1:02.3
6 furlongs	Talent Connection	04/19/91	1:09.0
7 1/2 furlongs	Keechi Boy	08/11/91	1:29.2
1 mile	Loom Fruit	04/20/91	1:37.0
1 1/16 mile	Dr. Jive	09/03/90	1:46.2
1 1/8 mile	Leafy	10/02/90	1:52.3

*** Fractional second times are expressed in fifths of seconds (.1 = 1/5)*

LIGHTNING RANCH and STABLES

HORSEBACK RIDES DAILY

(512) 535-4096

Hwy. 16 to Pipe Creek, south 7/10 mile on FM 1283
Rt. 1, Box 1015, Pipe Creek, Texas 78063

Buck Harris led jockeys in 1991.

Buck Harris

Buck Harris was new to Bandera Downs in 1991, but almost immediately he set a pace for the other riders to shoot at. He led all Bandera riders with 146 wins setting a new riding record for the state of Texas, according to Bandera Downs publicity director Don Rhine.

With Harris' multi-wins per day, Harris became a crowd favorite, playing to the crowd's applause and cheers. Of course, those who play to the crowd, are sometimes shocked by the crowd. When he lost on bettor's favorites, he was sometimes booed.

Harris, like other jockeys, has had his share of acrobatics, having to bail off or struggle with horses that didn't cooperate. His worse incident was May 25 when he bailed off a quarter horse headed straight for the rail in a "hook" race. Though shaken after plowing into the track surface after two horses hit the rail in that 11th race, he came back to win the 12th race. Harris said he knew he had a winner in the 12th race and wasn't going to give it up.

Towards the end of the season, Harris rode most of leading thoroughbred trainer Jim Hudson's horses, as well as any other horses Harris' agent could get him on.

Harris was born in Sulphur, Oklahoma in the middle of the Kiamichi Mountains. He is a fifth generation jockey whose father rode for 35 years and whose great-great-grandfather rode in Ireland.

Harris began riding Aug. 12, 1984, on his 16th birthday and his career has taken him to Louisiana Downs, Remington Park, Blue Ribbon Downs, Birmingham, Delta Downs.

David Brown

David Brown could easily be called, "the work horse" of the track. He has ridden more mounts at Bandera Downs than any other jockey at Bandera.

In 1991, he rode for top trainers Toby Keeton and Roy Marcom.

Brown is the only Bandera Downs jockey to win six races in one day, a feat he accomplished July 27.

Brown began his riding career in 1985, leaving high school before his 17th birthday to pursue his life's ambition.

He has raced at Evangeline Downs, Delta Downs, Mt. Pleasant Meadows, Remington Park, Bluegrass Downs, Beulah Park, Churchhill Downs and Ellis Park.

Brown suffered a broken collar bone during the 1990 season, possibly preventing him from earning the leading rider title for Bandera's inaugural racing season.

Brown, while second in wins, led all riders in money won for the 1991 season.

Brown was born in Kinston, North Carolina Dec. 28, 1966.

Chad Mason

Chad Mason began his riding career in 1988 when a rodeo buddy, who was also a jockey, suggested he give horse racing a try.

It didn't take Mason long to be successful. After winning his first race, he went on to ride six more winners for a total of seven for that weekend.

Mason's career has taken him to racetracks in New Mexico, Oklahoma and Louisiana.

Mason's 1991 stakes victories include the Fiesta Futurity and the El Primero Training Center Futurity as well as the Bandera Challenge Series Championship aboard Quarter Horse of the Meet, Physical Boy. Mason rode Physical Boy to two track record

s in the Bandera Challenge Series for quarter horses and thoroughbreds running "hook" races.

Mason was born May 31, 1967 in Fort Worth.

Ricky Walker

Ricky Walker was encouraged by his friends to ride thoroughbreds and won his first race in 1983.

Walker has raced in California, New Mexico, Arizona, Oklahoma, Louisiana and at Texas tracks.

Walker tied for leading rider with Nicky Wilson and Elbert Minchey during Bandera's 1990 inaugural racing season gaining his 46th victory aboard the very popular Mr. Collier.

He is known this year for riding Bonaparte. Walker rides most of trainer Vernon Pullin's horses.

Walker was born in Nixon Jan. 29, 1957.

Danny Lavergne

Danny Lavergne began his riding career at the very early age of 14 when [illegible] encouraged him to give it a try. It was love at first sight for Lavergne.

Lavergne has ridden at Delta Downs, Jefferson Downs, The Fairgrounds, Blue Ribbon Downs, La Mesa Park, Los Alamitos and all Texas tracks.

Lavergne's highlight of the season came when he scored his first thoroughbred stakes victory aboard Marc's Winner in the Texas Thoroughbred Breeders Association Sale Futurity.

Track announced Don Alexander dubbed Lavergne the "King of the Hook" for his numerous wins in "hook" races — races where quarter horses and thoroughbreds race either 870 or 1,000 yards around the turn.

Lavergne was born in Kinder, La. October 27, 1959.

Jesse Sauceda

Jesse Sauceda comes from a family with a deep tradition in horse racing. Sauceda's father, an uncle and cousin were all jockeys. He now dedicates his riding to his cousin, Leonard Cantu, who was killed a few years ago.

Sauceda is well known in the San Antonio area, having won the riding title in 1988-1989 at Bandera Downs during its non-pari mutuel days, although he only began to ride in 1986.

Sauceda has ridden at Ruidoso Downs and Sunland Park as well as all the racetracks currently operating in Texas.

Sauceda arose as the crowd favorite in 1990 and was the first Bandera Downs jockey to win five races in one day at Bandera.

Later in 1990, he tested positive for narcotics and was banned from riding.

He returned in 1991, after complying with strict testing provisions and has gradually risen in standings in his riding.

Sauceda rides for trainer Todd Taylor and under Taylor's schooling, the quarter horse rider has begun to ride in "hook" races and even thoroughbreds.

Sauceda was born July 16, 1969 in San Antonio.

Danny Campbell

Danny Lee Campbell's riding career began in 1973 and his interest in racing came from his horse-trainer father.

Campbell has ridden in Los Alamitos, Delta Downs and Ladbroke DRC, Sunland Park, Beulah Park and all

1991 Leading Jockeys

	Starts	1st	2nd	3rd
Buck Harris *	881	146	129	97
David Brown	846	134	111	126
Chad Mason	663	102	86	90
Ricky Walker	711	89	105	78
Danny Lavergne	534	75	69	62
[illegible]	[illegible]	[illegible]	[illegible]	[illegible]
Danny Campbell	527	43	52	78
Clifton Detiege	344	43	48	39
Nicky Wilson	209	41	32	35
Tammy McHargue*	379	38	40	34

* *apprentice jockey*

1991 Leading Trainers

	Starts	1st	2nd	3rd
Toby Keeton	394	80	55	52
Roy Marcom	423	69	50	78
Jim Hudson	153	44	19	24
Vernon Pullin	226	40	28	26
Dave Correll	215	40	37	43
Jeff Chambers	196	35	28	18
Bob Young	188	33	30	26
David Latham	110	29	24	15
Ted Sudderth	201	28	15	37
Bobby Willis	165	27	22	23

Toby Keeton was also the leading trainer at Bandera Downs in 1990.

MiniMart
ICE • DRINKS • FOOD • GAS
SELF SERVICE
GAS & DIESEL

COMFORT KERRVILLE FREDERICKSBURG
BANDERA INGRAM
We have a Wide Variety of Merchandise to Better Serve our Customers
We have a full line of reasonable priced beverages, ice, milk, groceries and many kinds of snacks.
We are proud to be able to offer Conoco, diesel, gas and oil at reasonable prices. Free popcorn with each fillup (8 gallon minimum).
Visa, Mastercard, Discover, Conoco and American Express credit cards for all purchases including gas and oil products.

BANDERA DOWNS, A WINNER IN THE TEXAS HILL COUNTRY!

Econo Lodge Bandera
1900 Highway 16 South
Bandera, Texas 78003
512-796-3093
1 mile from Bandera Downs

LODGING:
- 43 Beautiful Rooms
- Color TV
- Pool

RESTAURANT:
- GREAT SALAD BAR
- GREAT STEAK SPECIALS
- 99¢ Breakfast, Mon.-Fri.
- Daily Lunch Specials
- Sunday Buffet 11-2, All You Can Eat

Open Daily: 6 a.m. to 2 p.m. 5 p.m. to 10 p.m.

STARTING GATE LOUNGE:
- Large Screen TV for sports
- Specials

INDIAN SPRINGS RACING STABLES
Bob Young - Trainer/Manager
P.O. Box 51, Tarpley, TX 78883
512-562-3284
Located on the Indian Springs Ranch, 1 mile west of Tarpley, Texas, 15 miles west of Bandera, Texas. On the southside of the road to Utopia, FM 470.

We will breed, foal, train and race your horses. We have stables, excellent turn-out programs and render first-class care.
We operate a 36-stall barn with exhaust fans, automatic fly sprays, automatic waterers, and individual feeders.
We buy and sell weanlings, yearlings and older horses.

WE STAND THE FOLLOWING STALLIONS FOR LIVE COVER ONLY:

CHIEF THREE OHS — *Three Ohs*
SI 105-400 yds. — *Red Dana*

DOCTOR BRIGHT — *Merridoc*
SI 105-330 yds. — *Miss Bright Hour*
SI 112-770 yds.

Each horse will get our personal care and attention. You are invited to visit us anytime. Call Bob Young for more information. THANK YOU and GOOD LUCK!

FREE-LANCE AND COMMERCIAL PHOTOGRAPHY
Call for Appointment

WINENGRAFT • PHOTOGRAPHY •
Larry T. Williams
Main at Live Oak
P.O. Box 1363, Medina, Texas
78055 512-589-7299

Stakes schedule offers the only Grade I race in Texas

Saturday, Feb. 29	Mission City Handicap	$3,500 added	5 furlongs
Sunday, March 1	The Texas Classic	$10,000 added	350 yards
Sunday, March 14	The Kerrville	$3,500 added	870 yards
Sunday, March 22	Seguin Sale Futurity	$10,000 added	330 yards
Sunday, March 29	Bluebonnet Stakes	$3,500 added	5 1/2 furs.
Sunday, April 5	Sophomore Maiden Stakes	$3,000 added	350 yards
Saturday, April 11	**Graham Farms Derby Gr. II**	**$36,524 added**	**400 yards**
Saturday, April 11	Graham Farms Maturity	$10,287 added	400 yards
Sunday, April 12	Graham Farms Futurity Gr. I	$100,000 added	350 yards
Saturday, May 2	Derby Day Breeders' Cup	$10,000 added	6 furlongs
Sunday, May 3	**Hooked On Cash Futurity**	**$15,000 added**	**350 yards**
Sunday, May 10	Longhorn Stakes	$3,500 added	400 yards
Saturday, May 16	**Texas Derby**	**$20,000 added**	**1 mile**
Sunday, May 17	Medina Lake Handicap	$3,500 added	350 yards
Saturday, May 23	The Roadrunner	$3,500 added	1,000 yards
Sunday, May 24	Bandera Thoroughbred Fut.	$12,500 added	5 furlongs
Monday, May 25	Memorial Day Handicap	$3,500 added	7 1/2 furs.
Saturday, May 30	Freshman Maiden Stakes	$3,500 added	330 yards
Saturday, June 6	Belmont Day Handicap	$5,000 added	1 1/16 mile
Sunday, June 7	Heart of the Hills Derby	$5,500 added	350 yards
Sunday, June 14	The Yellow Rose	$3,500 added	5 1/2 furs.
Sunday, June 21	**TTBA Sale Futurity**	**$35,000 added**	**5 furlongs**
Sunday, June 28	Lone Star Futurity	$7,500 added	350 yards
Saturday, July 4	Sophomore Claiming Stakes	$3,500 added	400 yards
Sunday, July 12	Satin and Lace Handicap	$3,500 added	400 yards
Sunday, July 19	Lone Star State Derby	$7,500 added	350 yards
Sunday, July 26	Apple Festival Handicap	$3,500 added	7 1/2 furs.
Saturday, Aug. 1	Maiden Filly Stakes	$3,000 added	350 yards
Sunday, Aug. 2	**Texas Open Futurity**	**$25,000 added**	**5 1/2 furs.**
Sunday, Aug. 9	Bandera Pass Handicap	$3,500 added	350 yards
Sunday, Aug. 30	The Silver Spur	$3,500 added	550 yards
Saturday, Sept. 5	Bara Lass	$12,590 added	6 furlongs
Sunday, Sept. 6	Groovy Stakes	$12,500 added	6 furlongs
Sunday, Sept. 6	**Six Flags Derby Gr. III**	**$15,000 added**	**400 yards**
Monday, Sept. 7	**Six Flags Futurity Gr. III**	**$25,000 added**	**350 yards**
Sunday, Sept. 13	The Live Oak Breeders' Cup	$10,000 added	7 1/2 furs.
Saturday, Sept. 19	QH/Texas Brdrs. Derby Div.I	$3,190 added	350 yards
Sunday, Sept. 20	**QH/Texas Brdrs. Fut. Div. I**	**$13,104 added**	**330 yards**
Sunday, Oct. 4	Alamo Futurity	$10,000 added	350 yards
Sunday, Oct. 4	San Antonio Futurity	$12,500 added	6 furlongs
Sunday, Oct. 11	Bandera Championship	$6,000 added	350 yards
Saturday, Oct. 17	QH/Texas Brdrs. Derby Div.II	$3,190 added	350 yards
Sunday, Oct. 18	QH/Texas Brdrs. Fut. Div. II	$13,104 added	330 yards
Saturday, Oct. 24	The Hondo	$3,500 added	870 yards
Sunday, Oct. 25	San Antonio Derby	$10,000 added	1 1/16 mile
Saturday, Oct. 31	Bandera Claiming Futurity	$3,500 added	350 yards
Sunday, Nov. 8	**Bandera Downs Derby Gr. II**	**$15,000 added**	**440 yards**
Sunday, Nov. 15	**Bandera Downs Fut. Gr. II**	**$50,000 added**	**350 yards**
Sunday, Nov. 22	**Red Berry Mile**	**$25,000 added**	**1 mile**
Saturday, Nov. 28	QH/Texas Brdrs. Derby Champ.	$9,570 added	440 yards
Sunday, Nov. 29	**QH/Texas Brdrs. Fut. Champ.**	**$59,313 added**	**400 yards**

Season contains 116 racing days

Bandera Downs offers 116 days of pari-mutuel wagering on Fridays, Saturdays and Sundays each week from Feb. 28 to Aug. 9 and Aug. 28 to Nov. 29.

Races are also conducted on Memorial Day, May 25, and Labor Day, Sept. 7. Independence Day is on a weekend this year.

Post time is 1 p.m. each day with the gates opening at 11 a.m. Post time will be 3 p.m. on Fridays only during Daylight Savings Time, April 10 to Oct. 25. Gates will open at 1 p.m. on those days.

The two-week break in August allows the Class III Gillespie County Fairgrounds in Fredericksburg to conduct racing without nearby competition.

PIPE CREEK JUNCTION CAFE

Located in Downtown
Pipe Creek
Estab. 1986

OPEN EVERY DAY
6 A.M. -- 11 P.M.

WELCOME, RACE FANS! MAKE US A PART OF YOUR RACE DAY!

ALL U CARE TO EAT SPECIAL, 5--11 PM
FRIDAY NIGHT: FRIED FRESH FARM-RAISED CATFISH

All specials come with all you can eat farm-raised catfish. Included in the special is a choice of potato and vegetable, salad and fresh hot rolls. All orders are prepared when ordered.

All meals are freshly prepared when ordered. We use real meat (No fillers) in our 1/3 lb. hamburgers. Our steaks come vac-packed, never frozen; our chicken fried steak is hand pressed when ordered.

Our desserts are known as some of the best around--fresh baked pies, cobblers, cookies & fudge. Homemade ice cream is always available.

Also on the menu is pepper steak, salmon steak, red snapper, frog legs, farm-raised rabbit, rainbow trout, chicken breast, chicken livers, Mexican food, soups, stuffed jalapenos and mushrooms.

ALL FOOD AVAILABLE TO GO

535-4742

ICE --10 LBS. 85$
Fresh Cured Jerky
Homemade Cookies
Homemade Ice Cream
Bread, Whole Pies

FAMILY DOLLAR®
1,810 Discount Stores And Growing

DOLLAR DAYS

LIVE ROSE BUSHES
Pack Of 12 Gladiolus Bulbs...*1 Pack

LATEX FLAT WALL PAINT
5.00 SALE PRICE -2.00 MFR. REBATE
$3 GALLON After Mail-In Rebate
DOLLAR DAYS

LATEX SEMI-GLOSS WALL PAINT
9" Paint Tray With Roller...*2 Set
6.00 SALE PRICE -2.00 MFR. REBATE
$4 GALLON After Mail-In Rebate
DOLLAR DAYS

SPECIAL PURCHASE
NEWBORN OR INFANTS' DISNEY® SHORT SETS
DOLLAR DAYS $5 SET
VALUE TO $8

5 OZ. IRISH SPRING BAR SOAP
2 BARS $1

22 OZ. SUNLIGHT DISH DETERGENT
$1 BOTTLE

PACK OF 8 ROLLS BATH TISSUE
300 2-ply sheets per roll
2 PACKS $3

14 OZ. COMET OR AJAX CLEANSER
5 FOR $2 Limit 5

PACK OF 4 CHAIR PADS
BEST BUY!
$5 PACK

CLO WHITE BLEACH
4 GALLONS $3

2 LITER SODAS
Assorted flavors
5 FOR $3

12" x 25 FOOT ALUMINUM FOIL
SHAMROCK FOIL 25
5 FOR $2

32 OZ. RINSO LAUNDRY DETERGENT OR 10-LOAD ULTRA RINSO DETERGENT
1 BOX

PAPER TOWELS
80 1-Ply sheets per roll
3 FOR $1

WE ACCEPT NATIONAL BRAND COUPONS

PRICES GOOD 8 DAYS ONLY	Wed. Feb. 26	Thurs. Feb. 27	Fri. Feb. 28	Sat. Feb. 29	Sun. Mar. 1	Mon. Mar. 2	Tues. Mar. 3	Wed. Mar. 4	While Quantities Last

3-4-92 circ. pg.1 z.3,4 w/n

Stakes schedule offers the only Grade I race in Texas

Saturday, Feb. 29	Mission City Handicap	$3,500 added	5 furlongs
Sunday, March 1	The Texas Classic	$10,000 added	350 yards
Sunday, March 14	The Kerrville	$3,500 added	870 yards
Sunday, March 22	Seguin Sale Futurity	$10,000 added	330 yards
Sunday, March 29	Bluebonnet Stakes	$3,500 added	5 1/2 furs.
Sunday, April 5	Sophomore Maiden Stakes	$3,000 added	350 yards
Saturday, April 11	**Graham Farms Derby Gr. II**	**$36,524 added**	**400 yards**
Saturday, April 11	Graham Farms Maturity	$10,287 added	400 yards
[illegible]	[illegible]	[illegible]	[illegible]
Saturday, May 2	Derby Day Breeders' Cup	$10,000 added	6 furlongs
Sunday, May 3	**Hooked On Cash Futurity**	**$18,000 added**	**350 yards**
Sunday, May 10	Longhorn Stakes	$3,500 added	400 yards
Saturday, May 16	**Texas Derby**	**$20,000 added**	**1 mile**
Sunday, May 17	Medina Lake Handicap	$3,500 added	350 yards
Saturday, May 23	The Roadrunner	$3,500 added	1,000 yards
Sunday, May 24	Bandera Thoroughbred Fut.	$12,500 added	5 furlongs
Monday, May 25 •	Memorial Day Handicap	$3,500 added	7 1/2 furs.
Saturday, May 30	Freshman Maiden Stakes	$3,500 added	330 yards
Saturday, June 6	Belmont Day Handicap	$5,000 added	1 1/16 mile
Sunday, June 7	Heart of the Hills Derby	$5,500 added	350 yards
Sunday, June 14	The Yellow Rose	$3,500 added	5 1/2 furs.
Sunday, June 21	**TTBA Sale Futurity**	**$25,000 added**	**5 furlongs**
Sunday, June 28	Lone Star Futurity	$7,500 added	350 yards
Saturday, July 4	Sophomore Claiming Stakes	$3,500 added	400 yards
Sunday, July 12	Satin and Lace Handicap	$3,500 added	400 yards
Sunday, July 19	Lone Star State Derby	$7,500 added	350 yards
Sunday, July 26	Apple Festival Handicap	$3,500 added	7 1/2 furs.
Saturday, Aug. 1	Maiden Filly Stakes	$3,000 added	350 yards
Sunday, Aug. 2	**Texas Open Futurity**	**$25,000 added**	**5 1/2 furs.**
Sunday, Aug. 9	Bandera Pass Handicap	$3,500 added	350 yards
Sunday, Aug. 30	The Silver Spur	$3,500 added	550 yards
Saturday, Sept. 5	Bara Lass	$12,590 added	6 furlongs
Sunday, Sept. 6	Groovy Stakes	$12,500 added	6 furlongs
Sunday, Sept. 6	**Six Flags Derby Gr. III**	**$15,000 added**	**400 yards**
Monday, Sept. 7	**Six Flags Futurity Gr. III**	**$35,000 added**	**350 yards**
Sunday, Sept. 13	The Live Oak Breeders' Cup	$10,000 added	7 1/2 furs.
Saturday, Sept. 19	QH/Texas Brdrs. Derby Div.I	$3,190 added	350 yards
Sunday, Sept. 20	**QH/Texas Brdrs. Fut. Div. I**	**$18,104 added**	**330 yards**
Sunday, Oct. 4	Alamo Futurity	$10,000 added	350 yards
Sunday, Oct. 4	San Antonio Futurity	$12,500 added	6 furlongs
[illegible]	[illegible]	[illegible]	[illegible]
Saturday, Oct. 17	QH/Texas Brdrs. Derby Div.II	$3,190 added	350 yards
Sunday, Oct. 18	**QH/Texas Brdrs. Fut. Div. II**	**$18,104 added**	**330 yards**
Saturday, Oct. 24	The Hondo	$3,500 added	870 yards
Sunday, Oct. 25	San Antonio Derby	$10,000 added	1 1/16 mile
Saturday, Oct. 31	Bandera Claiming Futurity	$3,500 added	350 yards
Sunday, Nov. 8	**Bandera Downs Derby Gr. II**	**$15,000 added**	**440 yards**
Sunday, Nov. 15	**Bandera Downs Fut. Gr. II**	**$50,000 added**	**350 yards**
Sunday, Nov. 22	**Red Berry Mile**	**$25,000 added**	**1 mile**
Saturday, Nov. 28	QH/Texas Brdrs. Derby Champ.	$9,570 added	440 yards
Sunday, Nov. 29	**QH/Texas Brdrs. Fut. Champ.**	**$39,312 added**	**400 yards**

Season contains 116 racing days

Bandera Downs offers 116 days of pari-mutuel wagering on Fridays, Saturdays and Sundays each week from Feb. 28 to Aug. 9 and Aug. 28 to Nov. 29.

Races are also conducted on Memorial Day, May 25, and Labor Day, Sept. 7. Independence Day is on a weekend this year.

Post time is 1 p.m. each day with the gates opening at 11 a.m. Post time will be 3 p.m. on Fridays only during Daylight Savings Time, April 10 to Oct. 25. Gates will open at 1 p.m. on those days.

The two-week break in August allows the Class III Gillespie County Fairgrounds in Fredericksburg to conduct racing without nearby competition.

PIPE CREEK JUNCTION CAFE

Located in Downtown
Pipe Creek
Estab. 1986

OPEN EVERY DAY
6 A.M. -- 11 P.M.

WELCOME, RACE FANS! MAKE US A PART OF YOUR RACE DAY!

ALL U CARE TO EAT SPECIAL, 5--11 PM
FRIDAY NIGHT: FRIED FRESH FARM-RAISED CATFISH

All specials come with all you can eat farm-raised catfish. Included in the special is a choice of potato and vegetable, salad and fresh hot rolls. All orders are prepared when ordered.

All meals are freshly prepared when ordered. We use real meat (No fillers) in our 1/3 lb. hamburgers. Our steaks come vac-packed, never frozen; our chicken fried steak is hand pressed when ordered.

Our desserts are known as some of the best around--fresh baked pies, cobblers, cookies & fudge. Homemade ice cream is always available.

Also on the menu is pepper steak, salmon steak, red snapper, frog legs, farm-raised rabbit, rainbow trout, chicken breast, chicken livers, Mexican food, soups, stuffed jalapenos and mushrooms.

ALL FOOD AVAILABLE TO GO

535-4742

ICE --10 LBS. 85$
Fresh Cured Jerky
Homemade Cookies
Homemade Ice Cream
Bread, Whole Pies

FAMILY DOLLAR®
1,810 Discount Stores And Growing

DOLLAR DAYS

LIVE ROSE BUSHES
Pack Of 12 Gladiolus Bulbs...*1 Pack

LATEX FLAT WALL PAINT
5.00 SALE PRICE -2.00 MFR. REBATE
$3 GALLON After Mail-In Rebate
DOLLAR DAYS

LATEX SEMI-GLOSS WALL PAINT
6.00 SALE PRICE -2.00 MFR. REBATE
$4 GALLON After Mail-In Rebate
DOLLAR DAYS
9" Paint Tray With Roller...*2 Set

SPECIAL PURCHASE
NEWBORN OR INFANTS' DISNEY® SHORT SETS
DOLLAR DAYS $5 SET
VALUE TO $8

5 OZ. IRISH SPRING BAR SOAP
2 BARS $1

22 OZ. SUNLIGHT DISH DETERGENT
$1 BOTTLE

PACK OF 8 ROLLS BATH TISSUE
300 2-ply sheets per roll
2 PACKS $3

14 OZ. COMET OR AJAX CLEANSER
5 FOR $2 Limit 5

PACK OF 4 CHAIR PADS
BEST BUY!
$5 PACK

CLO WHITE BLEACH
4 GALLONS $3

2 LITER SODAS
Assorted flavors
5 FOR $3

12" x 25 FOOT ALUMINUM FOIL
SHAMROCK FOIL 25
5 FOR $2

32 OZ. RINSO LAUNDRY DETERGENT OR 10-LOAD ULTRA RINSO DETERGENT
1 BOX

PAPER TOWELS
80 1-Ply sheets per roll
3 FOR $1

WE ACCEPT NATIONAL BRAND COUPONS

PRICES GOOD 8 DAYS ONLY	Wed. Feb. 26	Thurs. Feb. 27	Fri. Feb. 28	Sat. Feb. 29	Sun. Mar. 1	Mon. Mar. 2	Tues. Mar. 3	Wed. Mar. 4	While Quantities Last

3-4-92 circ. pg.1 z.3,4 w/n

EASTER LAYAWAY SPECIAL

$1 DOWN

layaway as many items as you wish...only $1 DOWN (plus sales tax) make your selection until April 11, 1992 with regular payments every two weeks

$5 EACH
LADIES' POCKET T-SHIRTS
Plus Size....*6 Each

SAVE $3
$15 PAIR
LADIES' NO EXCUSES® JEANS Also includes other popular brand names
Some slightly irregular

$7 PAIR
LADIES' BELTED SHORTS OR CAPRI LEGGINGS

$6 EACH
LADIES' FASHION KNIT TOPS

SAVE $3
$14 SET
LADIES' 2-PIECE PANT SETS

SAVE $3
$14 SET
LADIES' TIE-DYE CROP PANT SETS

SAVE $2
$6 EACH
FASHION HANDBAGS

$5 PACK
PACK OF 6 PAIRS SOCKS FOR THE FAMILY

$8 EACH SAVE TO $2
PLUS SIZE COORDINATES
Knit tops, woven shirts, split skirts or crop pants

SAVE $2
$10 SET
LADIES' 2-PIECE SATIN PEIGNOIR SET

2 FOR $9
FULL FIGURE LACE BRAS

$2 PAIR
LADIES' HIGH CUT LACE TRIM BRIEFS

2 Prs. $3
$1 PKG.
LADIES' REGULAR SIZE PANTYHOSE OR PACK OF 3 PRS. REG. OR QUEEN SIZE KNEE HIGHS
Sheer or reinforced toe
Queen Size Pantyhose...2 Pairs *3

2 PACKS $7
PACK OF 3 LADIES' NYLON BRIEFS

3-4-92 circ. pg.2 z.3,4/c,w,n

BABY WEEK SALE! DURING DOLLAR DAYS

$2 DOLLAR DAYS EACH
INFANTS' 5-LAYER TRAINING PANTS OR LAP SHIRTS
Cotton Terry Training Pants...3 For *3

$8 PACK
PACK OF 12 CLOTH DIAPERS
Diaper Bags...*5 Each

$4 EACH
ASSORTED CRIB SHEETS, PACK OF 2 30" X 30" RECEIVING BLANKETS OR 40" X 45" CRIB BLANKET
Birth Pillow...*3 Each

$2 EACH
- INFANTS' DISNEY® SHOES
- CASUAL SHOES
- PACK OF 3 SOCKS

$5 DOLLAR DAYS SET
GIFT SETS FOR BABY
2, 3 or 5- piece
Shawl Gift Set...*4 Set

3 FOR $2
4 OZ. OR 8 OZ. BABY BOTTLES
4 Oz. Or 8 Oz. Painted Baby Bottles...2 For *3
Assorted Serving Dishes...*2 Ea.

$4 EACH
INFANTS' ONE-PIECE UNDIES OR KNIT GOWN WITH DRAWSTRING
Infants' Brushed Or Terry Sleeper With Toy...*5 Each

2 FOR $3
INFANT TOY ASSORTMENT

$5 SET
NEWBORN, INFANTS' OR TODDLERS' SHORT SETS

$13 SET
GIRLS' 7-14 PANT SETS
Girls' 4-6x Pant Sets..*11 Set

$4 EACH
GIRLS' 4-14 POCKET T-SHIRTS

$10 PAIR
GIRLS' 7-14 JEANS
Girls' 4-6x...*9 Pair

$11 SET
GIRLS' 7-14 LACE TRIM SKIRT SETS
Girls' 4-6x...*10 Set

FAMOUS BRANDS! TOP QUALITY!

SAVE $5
$20 DOLLAR DAYS PAIR
LADIES' JORDACHE® LEATHER ATHLETICS

SAVE $2
$13 DOLLAR DAYS PAIR
LADIES' SERGIO VALENTE® LEATHER OXFORDS

SAVE $2
$8 DOLLAR DAYS PAIR
LADIES' FLATS OR PUMPS
Girls' Flats...*6 Pair

SAVE $1
$5 DOLLAR DAYS PAIR
LADIES' CANVAS FLATS

3-4-92 pg.3 z.1,3,4 w/n

EASTER LAYAWAY SPECIAL

Layaway as many items as you want...only $1 DOWN! (Not refundable)
Make your selection until April 11, 1992 with regular payments every two weeks

$1 DOWN

$5 EACH
LADIES' POCKET T-SHIRTS
Plus Size....$6 Each

SAVE $3
$15 PAIR
LADIES' NO EXCUSES® JEANS Also includes other popular brand names
Some slightly irregular

$7 PAIR
LADIES' BELTED SHORTS OR CAPRI LEGGINGS

$6 EACH
LADIES' FASHION KNIT TOPS

SAVE $3
$14 SET
LADIES' 2-PIECE PANT SETS

SAVE $3
$14 SET
LADIES' TIE-DYE CROP PANT SETS

SAVE $2
$6 EACH
FASHION HANDBAGS

$5 PACK
PACK OF 6 PAIRS SOCKS FOR THE FAMILY

$8 EACH SAVE TO $2
PLUS SIZE COORDINATES
Knit tops, woven shirts, split skirts or crop pants

SAVE $2
$10 SET
LADIES' 2-PIECE SATIN PEIGNOIR SET

2 FOR $9
FULL FIGURE LACE BRAS

$2 PAIR
LADIES' HIGH CUT LACE TRIM BRIEFS

2 Prs. $3
$1 PKG.
LADIES' REGULAR SIZE PANTYHOSE OR PACK OF 3 PRS. REG. OR QUEEN SIZE KNEE HIGHS
Sheer or reinforced toe
Queen Size Pantyhose...2 Pairs $3

2 PACKS $7
PACK OF 3 LADIES' NYLON BRIEFS

3-4-92 circ. pg.2 z.3,4/e,w,n

BABY WEEK SALE! DURING DOLLAR DAYS

$2 DOLLAR DAYS EACH
INFANTS' 5-LAYER TRAINING PANTS OR LAP SHIRTS
Cotton Terry Training Pants...2 For $3

$8 PACK
PACK OF 12 CLOTH DIAPERS
Diaper Bags...$5 Each

$4 EACH
ASSORTED CRIB SHEETS, PACK OF 2 30" X 30" RECEIVING BLANKETS OR 40" X 45" CRIB BLANKET
Birth Pillow...$3 Each

$2 EACH
- **INFANTS' DISNEY® SHOES**
- **CASUAL SHOES**
- **PACK OF 3 SOCKS**

$5 DOLLAR DAYS SET
GIFT SETS FOR BABY
2, 3 or 5- piece
Shawl Gift Set...$4 Set

3 FOR $2
4 OZ. OR 8 OZ. BABY BOTTLES
4 Oz. Or 8 Oz. Painted Baby Bottles...2 For $3
Assorted Serving Dishes...$2 Ea.

$4 EACH
INFANTS' ONE-PIECE UNDIES OR KNIT GOWN WITH DRAWSTRING
Infants' Brushed Or Terry Sleeper With Toy...$5 Each

2 FOR $3
INFANT TOY ASSORTMENT

$5 SET
NEWBORN, INFANTS' OR TODDLERS' SHORT SETS

$13 SET
GIRLS' 7-14 PANT SETS
Girls' 4-6x Pant Sets...$11 Set

$4 EACH
GIRLS' 4-14 POCKET T-SHIRTS

$10 PAIR
GIRLS' 7-14 JEANS
Girls' 4-6x...$9 Pair

$11 SET
GIRLS' 7-14 LACE TRIM SKIRT SETS
Girls' 4-6x...$10 Set

FAMOUS BRANDS! TOP QUALITY!

SAVE $5
$20 DOLLAR DAYS PAIR
LADIES' JORDACHE® LEATHER ATHLETICS

SAVE $2
$13 DOLLAR DAYS PAIR
LADIES' SERGIO VALENTE® LEATHER OXFORDS

SAVE $2
$8 DOLLAR DAYS PAIR
LADIES' FLATS OR PUMPS
Girls' Flats...$6 Pair

SAVE $1
$5 DOLLAR DAYS PAIR
LADIES' CANVAS FLATS

3-4-92 pg.3 z.1,3,4 w/n

EASTER LAYAWAY SPECIAL $1 DOWN

Layaway as many items as you wish...only $1 DOWN (Not Refundable)

DOLLAR DAYS $5 EACH — YOUR CHOICE — MEN'S ACTIVE KNIT TOPS OR SHORTS

DOLLAR DAYS $30 EACH SAVE $5 — MEN'S WINDSUITS

DOLLAR DAYS $8 PAIR SAVE $3 — MEN'S RUSTLER® JEANS
Boys' 8-18...$7 Pair

Slightly irregular
2 PACKS $5 2 Pks. $6 — PACK OF 2 MEN'S BRIEFS
Pack Of 2 Men's T-Shirts...2 Pks.$6
Pack Of 2 Boys' Briefs...2 Pks. $4
Pack Of 2 Boys' T-Shirts...2 Pks.$5

2 FOR $5 — MEN'S POCKET T-SHIRTS
Slightly irregular

$3 EACH — MEN'S SCREEN PRINT T-SHIRTS
Boys' 4-16...2 For $5

$6 PAIR — BOYS' 8-18 FASHION SHORTS

$8 SET — BOYS' 8-14 SHORT SETS

$9 SET — BOYS' 4-7 BEACH SETS

$4 EACH — BOYS' 8-16 ACTIVE KNIT SHIRTS

$12 DOLLAR DAYS PAIR — MEN'S ASSORTED CASUALS

$15 DOLLAR DAYS PAIR SAVE $4 — franklin — MEN'S FRANKLIN® ATHLETICS

DOLLAR DAYS $30 PAIR SAVE $5 — MEN'S FAMOUS BRAND ATHLETICS

$6 DOLLAR DAYS PAIR — MEN'S CANVAS OXFORDS

$9 DOLLAR DAYS PAIR SAVE $2 — MEN'S COURT SHOES

3-4-92 pg.4 z.1, 3, 4/c,w,n

SAVE $3 EA. TWIN SIZE QUILTED BEDSPREAD OR SHEET SETS DURING DOLLAR DAYS!

SAVE $3 — $17 EACH — TWIN SIZE BEDSPREADS
Full Size...'20 Ea.
Queen Size...'26 Ea.
Variety of styles and colors

SAVE $2 — $7 EACH — DECORATIVE TOPPERS
Variety of styles
Selected Balloon Or Festoon Valances..'5 Ea.

SAVE $3 — $4 EACH — 23" x 42" VINYL MINI BLINDS
Also On Sale: 27" x 64", 29" x 64", 31" x 64", 35" x 64" Or 36" x 64"...'8 Each

MADE IN USA

SAVE $2 — MADE IN USA — $6 EACH — TWIN SIZE FOAM EGG CRATE MATTRESS PAD
Full Size...'9 Each
Queen Size...'11 Each

2 FOR $5 — STANDARD SIZE BED PILLOWS

DOLLAR DAYS $9 SET SAVE $3 — TWIN SIZE SHEET SETS
Includes flat sheet, fitted sheet and pillowcase
Assorted patterns
Full Size...'15 Set Queen Size...'20 Set King Size...'23 Set

MADE IN USA — $8 SET — 3-PIECE BATH MAT SET
Includes lid cover, contour rug and 20" x 34" area rug. Assorted colors

MADE IN USA — $4 EACH — JUMBO BATH TOWEL ASSORTMENT
25" x 50" and up

MADE IN USA — SAVE $9 — $38 EACH — Armstrong — 9' x 12' ARMSTRONG VINYL RESILIENT FLOORING

MADE IN USA — SAVE $3 — $9 PAIR — 81" PRE-CROSSED PRISCILLA CURTAINS
Blue, beige or rose

3-4-92 pg.5 z.3,4/c,w,n

EASTER LAYAWAY SPECIAL $1 DOWN

Layaway as many items as you wish...only $1 DOWN (Not Refundable)

DOLLAR DAYS $5 EACH — YOUR CHOICE

MEN'S ACTIVE KNIT TOPS OR SHORTS

DOLLAR DAYS $30 EACH SAVE $5

MEN'S WINDSUITS

DOLLAR DAYS $8 PAIR SAVE $3

MEN'S RUSTLER® JEANS
Boys' 8-18...$7 Pair

2 PACKS $5 — 2 Pks. $6

PACK OF 2 MEN'S BRIEFS
Pack Of 2 Men's T-Shirts...2 Pks. $6
Pack Of 2 Boys' Briefs...2 Pks. $4
Pack Of 2 Boys' T-Shirts...2 Pks. $5

2 FOR $5

MEN'S POCKET T-SHIRTS
Slightly irregular

$3 EACH

MEN'S SCREEN PRINT T-SHIRTS
Boys' 4-16...2 For $5

$6 PAIR

BOYS' 8-18 FASHION SHORTS

$8 SET

BOYS' 8-14 SHORT SETS

$9 SET

BOYS' 4-7 BEACH SETS

$4 EACH

BOYS' 8-16 ACTIVE KNIT SHIRTS

$12 DOLLAR DAYS PAIR

MEN'S ASSORTED CASUALS

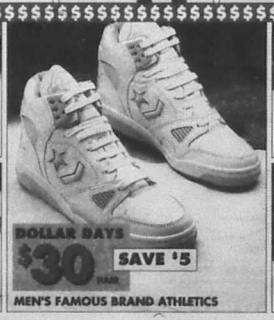

DOLLAR DAYS $30 PAIR SAVE $5

MEN'S FAMOUS BRAND ATHLETICS

$6 DOLLAR DAYS PAIR

MEN'S CANVAS OXFORDS

$15 DOLLAR DAYS PAIR SAVE $4

MEN'S FRANKLIN® ATHLETICS

$9 DOLLAR DAYS PAIR SAVE $2

MEN'S COURT SHOES

SAVE $3 EA. TWIN SIZE QUILTED BEDSPREAD OR SHEET SETS DURING DOLLAR DAYS!

SAVE $3 — $17 EACH

TWIN SIZE BEDSPREADS
Full Size...'20 Ea.
Queen Size...'26 Ea.
Variety of styles and colors

SAVE $2 — $7 EACH

DECORATIVE TOPPERS
Variety of styles
Selected Balloon Or Festoon Valances..'5 Ea.

SAVE $3 — $4 EACH

23" x 42" VINYL MINI BLINDS
Also On Sale: 27" x 64", 29" x 64", 31" x 64", 35" x 64" Or 36" x 64"...'8 Each

MADE IN USA

$$$$$$$$$$$$$$$$$$$$$$$$

SAVE $2 — MADE IN USA

$6 EACH

TWIN SIZE FOAM EGG CRATE MATTRESS PAD
Full Size...'9 Each
Queen Size...'11 Each

2 FOR $5

STANDARD SIZE BED PILLOWS

DOLLAR DAYS $9 SET — SAVE $3

TWIN SIZE SHEET SETS
Includes flat sheet, fitted sheet and pillowcase
Assorted patterns
Full Size...'15 Set Queen Size...'20 Set King Size...'23 Set

MADE IN USA

$8 SET

3-PIECE BATH MAT SET
Includes lid cover, contour rug and 20" x 34" area rug. Assorted colors

MADE IN USA

$4 EACH

JUMBO BATH TOWEL ASSORTMENT
25" x 50" and up

MADE IN USA — SAVE $9

$38 EACH

9' x 12' ARMSTRONG VINYL RESILIENT FLOORING

MADE IN USA — SAVE $3

$9 PAIR

81" PRE-CROSSED PRISCILLA CURTAINS
Blue, beige or rose

$$$$ DOLLAR DAYS SAVINGS! $$$$

YOUR CHOICE
DOLLAR DAYS
$1 EACH

HOUSEHOLD PLASTICS
- 6 or 10 qt. wastebasket
- 10 qt. pail • 8 qt. dish pan
- cutlery tray • 3/4 bushel round laundry basket
- 2 qt. pitcher
- 6 compartment tray
- plastic colander
- large round or double well pet dish
- 1 qt. refrigerator bottle

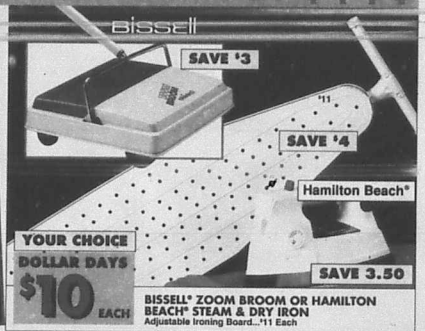

YOUR CHOICE
DOLLAR DAYS
$10 EACH
SAVE 3.50

BISSELL® ZOOM BROOM OR HAMILTON BEACH® STEAM & DRY IRON
Adjustable Ironing Board...$11 Each

YOUR CHOICE
$4 DOLLAR DAYS EACH
2 For $7

METAL SPONGE MOP OR CORN BROOM
Heavy Cotton Deck Mop...2 For $7

YOUR CHOICE
2 FOR $3 DOLLAR DAYS

BAKEWARE ASSORTMENT
- 9" round cake or pie pan
- 10 3/4" x 7" biscuit pan
- 9 1/4" x 5 1/4" loaf pan
- 12" pizza pan
- 7 3/4" square cake pan
- 9" x 13" cookie pan

$5 DOLLAR DAYS SET

11-PIECE SINK SET
- dish drying rack
- drying pan
- 3 mixing bowls
- 4 measuring cups
- soap dish
- sponge bottle washer

$5 SAVE $1 EACH

18 GALLON TRASH CONTAINER

$1 YOUR CHOICE EACH

50 FT. PLASTIC CLOTHESLINE OR 50 CT. WOODEN CLOTHESPINS

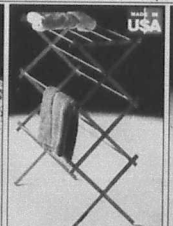

$6 SAVE 2.50 EACH

WOODEN DRYING RACK

$1 EACH

1 LITER STORAGE JAR

$5 YOUR CHOICE EACH

8" QUARTZ WALL CLOCK OR LIGHTED DIAL REPEAT ALARM CLOCK

$$$$ DOLLAR DAYS SAVINGS! $$$$

3.00 SALE PRICE
-2.00 INSTANT REBATE
$1 Each After Instant Rebate At Register

TRACER RAZOR
Pack Of 5 Tracer Refills...*3 Pack
*2 After Instant Rebate at Register

1.00 SALE PRICE
-1.00 MFR. REBATE
FREE Each After Mail-In Rebate

6.4 OZ. PEPSODENT TOOTHPASTE
Pepsodent Medium Toothbrush...2 For *1

$2 EACH

JOHNSON & JOHNSON BABY PRODUCTS
9 oz. lotion or bath, 14 oz. powder or oil,or 15 oz. shampoo

1.50 SALE PRICE
- 1.99 MFR. REBATE
FREE Each After Mail-In Rebate

1.3 OZ. LADY SPEED STICK CRYSTAL CLEAN DEODORANTS
Assorted scents

2 FOR $3

2.81 OZ. BONUS SIZE SPEED STICK DEODORANT OR ANTI-PERSPIRANT
Assorted scents

2 FOR $1 SALE PRICE
- 2 MFR. REBATE
2 FOR $1 After Mail-In Rebate With Purchase Of 2

8 OZ. SHOWER TO SHOWER POWDER
Regular or Morning Fresh

2 FOR $3

CLEAN & CLEAR SKIN CARE
4 oz. facial moisture lotion or 8 oz. skin cleansing lotion or facial cleansing gel

3 BOXES $1

100 CT. FACIAL TISSUES

1.00 SALE PRICE
-1.00 MFR. REBATE
FREE Each After Mail-In Rebate

Limit 3 on rebate
WHITE RAIN HAIR CARE
4 oz. styling gel, 5 oz. mousse, 7 oz. styling spritz or hair spray, 11 oz. shampoo plus conditioner or 15 oz. shampoo or conditioner
Assorted formulas

$1 BAG

100 CT. LARGE COTTON BALLS

2 PACKS $5

STAYFREE OR SURE & NATURAL PRODUCTS
Stayfree 20 ct. Long unscented or 24 ct. Regular or Super Maxi pads. Sure & Natural 24 ct. Regular Maxi or Ultra Thin Long pads

$1 PACK

22 CT. CAREFREE PANTY SHIELDS OR 8 CT. O.B. SUPER TAMPONS

$2 EACH

24 CT. TYLENOL EXTRA STRENGTH CAPLETS OR GEL CAPS

$3 EACH

12 OZ. MYLANTA LIQUID

2 FOR $3

14.4 OZ. BONUS SIZE MONEY HOUSE BLESSING SPRAY Assorted scents

$1 PACK

30 CT. ASSORTED STYLE BARRETTES

2 PACKS $1

ASSORTED STYLING COMBS

$1 PACK

PACK OF 3 CRICKET LIGHTERS

2 FOR $3

20.4 OZ. DOW BATHROOM CLEANER

$2 EACH

32 OZ. BONUS SIZE FORMULA 409 CLEANER

2 FOR $3

32 OZ. BONUS SIZE GLASS PLUS

$2 EACH

64 OZ. SNUGGLE FABRIC SOFTENER

$1 BOX

18 CT. SOAP PADS

2 BOXES $3

KORDITE DRAW TOP TRASH BAGS
20 ct. 13 gal. or 15 ct. 26 gal.

$$$$ DOLLAR DAYS SAVINGS! $$$$

YOUR CHOICE DOLLAR DAYS $1 EACH

HOUSEHOLD PLASTICS
- 6 or 10 qt. wastebasket
- 10 qt. pail • 8 qt. dish pan
- cutlery tray •3/4 bushel round laundry basket
- 2 qt. pitcher
- 6 compartment tray
- plastic colander
- large round or double well pet dish
- 1 qt. refrigerator bottle

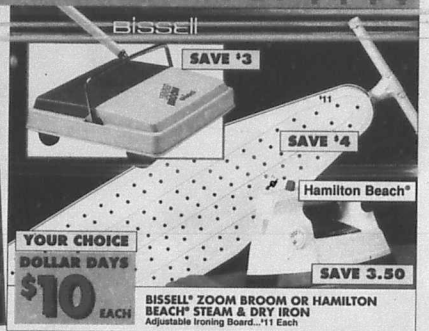

YOUR CHOICE DOLLAR DAYS $10 EACH — SAVE 3.50

BISSELL® ZOOM BROOM OR HAMILTON BEACH® STEAM & DRY IRON
Adjustable Ironing Board...$11 Each

YOUR CHOICE $4 DOLLAR DAYS EACH — 2 For $7

METAL SPONGE MOP OR CORN BROOM
Heavy Cotton Deck Mop...2 For $7

YOUR CHOICE 2 FOR $3 DOLLAR DAYS

BAKEWARE ASSORTMENT
- 9" round cake or pie pan
- 10 3/4" x 7" biscuit pan
- 9 1/4" x 5 1/4" loaf pan
- 12" pizza pan
- 7 3/4" square cake pan
- 9" x 13" cookie pan

$5 DOLLAR DAYS SET

11-PIECE SINK SET
- dish drying rack
- drying pan
- 3 mixing bowls
- 4 measuring cups
- soap dish
- sponge bottle wash

$5 SAVE $1 EACH

18 GALLON TRASH CONTAINER

$1 EACH YOUR CHOICE

50 FT. PLASTIC CLOTHESLINE OR 50 CT. WOODEN CLOTHESPINS

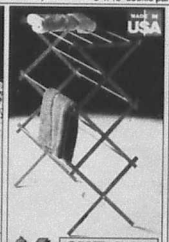

$6 EACH SAVE 2.50

WOODEN DRYING RACK

$1 EACH

1 LITER STORAGE JAR

$5 EACH YOUR CHOICE

8" QUARTZ WALL CLOCK OR LIGHTED DIAL REPEAT ALARM CLOCK

$$$$ DOLLAR DAYS SAVINGS! $$$$

3.00 SALE PRICE -2.00 INSTANT REBATE

$1 Each After Instant Rebate At Register

TRACER RAZOR
Pack Of 5 Tracer Refills...*3 Pack
*2 After Instant Rebate at Register

1.00 SALE PRICE -1.00 MFR. REBATE

FREE Each After Mail-In Rebate

6.4 OZ. PEPSODENT TOOTHPASTE
Pepsodent Medium Toothbrush...2 For *1

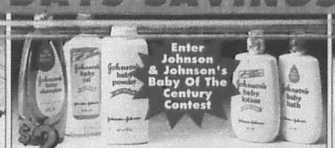

$2 EACH

JOHNSON & JOHNSON BABY PRODUCTS
9 oz. lotion or bath, 14 oz. powder or oil or 15 oz. shampoo

1.50 SALE PRICE - 1.99 MFR. REBATE

FREE Each After Mail-In Rebate

1.3 OZ. LADY SPEED STICK CRYSTAL CLEAN DEODORANTS
Assorted scents

2 FOR $3

2.81 OZ. BONUS SIZE SPEED STICK DEODORANT OR ANTI-PERSPIRANT
Assorted scents

2 FOR $3 SALE PRICE - $2 MFR. REBATE

2 FOR $1 After Mail-In Rebate With Purchase Of 2

8 OZ. SHOWER TO SHOWER POWDER
Regular or Morning Fresh

2 FOR $3

CLEAN & CLEAR SKIN CARE
4 oz. facial moisture lotion or 8 oz. skin cleansing lotion or facial cleansing gel

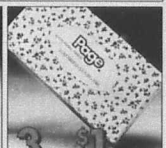

3 BOXES $1

100 CT. FACIAL TISSUES

Limit 3 on rebate

WHITE RAIN HAIR CARE
4 oz. styling gel, 5 oz. mousse, 7 oz. styling spritz or hair spray, 11 oz. shampoo plus conditioner or 15 oz. shampoo or conditioner
Assorted formulas

$1 BAG

100 CT. LARGE COTTON BALLS

2 PACKS $5

STAYFREE OR SURE & NATURAL PRODUCTS
Stayfree 20 ct. Long unscented or 24 ct. Regular or Super Maxi pads. Sure & Natural 24 ct. Regular Maxi or Ultra Thin Long pads

$1 PACK

22 CT. CAREFREE PANTY SHIELDS OR 8 CT. O.B. SUPER TAMPONS

$2 EACH

24 CT. TYLENOL EXTRA STRENGTH CAPLETS OR GEL CAPS

$3 EACH

12 OZ. MYLANTA LIQUID

2 FOR $3

14.4 OZ. BONUS SIZE MONEY HOUSE BLESSING SPRAY Assorted scents

$1 PACK

30 CT. ASSORTED STYLE BARRETTES

2 PACKS $1

ASSORTED STYLING COMBS

$1 PACK

PACK OF 3 CRICKET LIGHTERS

2 FOR $3

20.4 OZ. DOW BATHROOM CLEANER

$2 EACH

32 OZ. BONUS SIZE FORMULA 409 CLEANER

2 FOR $3

32 OZ. BONUS SIZE GLASS PLUS

$2 EACH

64 OZ. SNUGGLE FABRIC SOFTENER

$1 BOX

18 CT. SOAP PADS

2 BOXES $3

KORDITE DRAW TOP TRASH BAGS
20 ct. 13 gal. or 15 ct. 26 gal.

$$$

MAN SPECIAL!

Tub Surround Kit

- 5 piece kit with recessed soap tray and towel bar
- Faucets not included

alura by PLASKOLITE

White 51.99 Sale

Bone 59.99 Sale

Bath Vanity

99.99 Sale

HPac

- Our vanities come complete with top and base - compare!
- 30" x 18" - two door style
- Beautiful Oak finish
- Easy do-it-yourself project

Bath Cabinet

79.88 Sale

BTC

- This cabinet is the perfect answer to the storage problem in your bathroom
- Oak with two mirrored doors
- Surface mounted

BTC KM3027P

t Time
p Your
Bath!

Paneling

- 4' x 8' sheets
- Raspberry Pecan finish
- Mahogany plywood backing

7.99 Sale

Shingles

- Class A fire rating
- Can be delivered COD - call the store for details

16.99 Per 100 sq. ft.

Kitchen Remodeling Time!

Kitchen Cabinets

Right now our entire line of cabinets is on sale! Choose from our economical unfinished birch cabinets or step up to our "Chadwood" line of oak cabinets

Unfinished Birch 12" Wall Cabinet 14.99 Sale

Prefinished Oak 12" Wall Cabinet 31.96 Sale

Counter Top

- Straight cut 6' top
- Three patterns to choose from

23.99 Sale

Kitchen Faucet

- WASHERLESS
- Single handle design
- All brass waterways

27.99 Sale

8211

rices good
3rd thru
ch 7th

VISA MasterCard

Ask about McCoy "Gift Certificates"

Store Hours:
Mon-Fri 7:30am - 6:00pm
Saturday 7:30am - 5:00pm
CLOSED SUNDAYS

022392E

MAN SPECIAL!

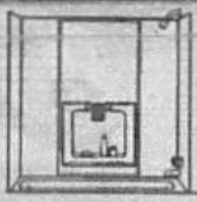

Tub Surround Kit

- 5 piece kit with recessed soap tray and towel bar
- Faucets not included

allura by PLASKOLITE

White 51.99 Sale

Bone 59.99 Sale

Bath Vanity

99.99 Sale

HPac

- Our vanities come complete with top and base - compare!
- 30" x 18" - two door style
- Beautiful Oak finish
- Easy do-it-yourself project

Bath Cabinet

79.88 Sale

BTC

- This cabinet is the perfect answer to the storage problem in your bathroom
- Oak with two mirrored doors
- Surface mounted

BTC KM3027P

t Time
o Your
Bath!

Paneling

- 4' x 8' sheets
- Raspberry Pecan finish
- Mahogany plywood backing

7.99 Sale

Shingles

- Class A fire rating
- Can be delivered COD - call the store for details

16.99 Per 100 sq. ft.

Kitchen Remodeling Time!

Kitchen Cabinets

Right now our entire line of cabinets is on sale! Choose from our economical unfinished birch cabinets or step up to our "Chadwood" line of oak cabinets

Unfinished Birch 12" Wall Cabinet 14.99 Sale

Prefinished Oak 12" Wall Cabinet 31.96 Sale

Counter Top

- Straight cut 6' top
- Three patterns to choose from

23.99 Sale

Kitchen Faucet

- WASHERLESS
- Single handle design
- All brass waterways

27.99 Sale

8211

rices good
3rd thru
ch 7th

VISA

Ask about McCoy "Gift Certificates"

Store Hours:
Mon-Fri 7:30am - 6:00pm
Saturday 7:30am - 5:00pm
CLOSED SUNDAYS

Roofing Supplies

Shingles

Warranty based on pro-rated replacement cost (labor included).

Some shingles are not stocked at some stores.

FIBERGLAS

CLASSIC

Three tab style fiberglas shingles for optimum weather resistance.

16.99

20 Yr. Warranty SHG

- Durable fiberglas mat construction
- Class "A" fire rating

Roof Coating

	One Gallon	Five Gallon
Plastic Roof Cement	7.49	8.99
Fibered Roof Coating	2.50	8.99
Cold Process/ Lap Cement	2.79	10.99
Alum. Roof & Mobile Home Cement	6.99	29.99
White Roof & Mobile Home Coat	8.44	38.99

Roofing Felt

- #15 or #30 weight

6.99

FIBERGLAS

Roll Roofing

- White or Desert Tan
- 100 square feet of coverage

11.49

The name to look for in roll roofing products

Wind Turbine

- 3 external wind braces
- Fits on 12" base

WTE-12

15.77

Adjustable Roof Jack

- Turns 360 degrees

6.49

Corrugated Fiberglass Panels

- Choose from White, Green, or Clear in 2 quality grades
- Heavyweight avail. in Brown
- Ideal for Greenhouse/ Patio

	Heavy Wt.	Commercial
8'	7.99	9.99
10'	9.99	12.99
12'	10.99	15.99

sequentia USA

Corrugated Iron

- 26" wide G-90 Galvanized.

8'	5.49
10'	6.79
12'	7.99

5-V Crimp

- 26" wide G-90 Galvanized.

8'	5.99
10'	7.79
12'	8.99

5-V

BarnMaster

Rain Gutter

Plus a complete line of fittings

5"

- This sturdy galvanized gutter is easy to install

10 Foot Galvanized	
Gutter	Downspout
2.99	4.19

SNAP-SEAL

- Vinyl won't rust, dent or rot
- Choice of Brown or White

10 Foot Vinyl	
Gutter	Downspout
3.79	5.89

Farm and Ranch

Field Fence

Red Brand woven field fence is easy to erect and stretch, and is specially designed to eliminate sagging

MADE IN USA

Ht.	Gauge	Spacing	Length	Price
32"	14 1/2	6"	330'	49.95
39"	12 1/2	6"	330'	72.95
47"	12 1/2	6"	330'	79.95
48"	14 1/2	6"	165'	48.95
48"	12 1/2	2"x 4"	100'	72.95

Not stocked at all stores, please call for availability !! FF

Treated Fence Posts

- Pressure treated to .40CCA for ground contact

MADE IN USA

2"x 6 1/2 ft.	3"x 6 1/2 ft.	4"x 6 1/2 ft.	4 1/2"x 8 ft.
NA	1.95	2.99	4.59
5"x 8 ft.	5"x 10 ft.	6"x 12 ft.	6"x 16 ft.
9.39	10.79	13.39	20.99 DC

Some posts not stocked at some locations. Call for availability.

Welded Wire

- 50 ft. long
- 2"x 4" mesh

48"	16.99
60"	21.99

Poultry Netting

MADE IN USA

- 50 ft. roll

24"	9.99
36"	13.49
48"	16.99

Barbed Wire

MADE IN USA

- 1320 Linear feet or (1/4 mile)

RED BRAND	2 Point 12 1/2 gauge	Meets ASTM-A121 **34.95**
TUF-MAC	2 Point 12 1/2 gauge Made exclusively for McCoy's	Meets ASTM-A121 **29.95**
Gaucho	2 Point 15 1/2 gauge	**21.99** DC

Farm Gates

- 52" high, Galvanized

4 ft.	17.95
10 ft.	36.95
12 ft.	39.95
14 ft.	44.95
16 ft.	53.95 DC

Steel T-Posts

- Heavy duty
- Silver top
- Includes 5 clips

6 foot	1.95
6 1/2 foot	2.09 DC

Stock Panel

- 52" high
- Galvanized
- 16' long

13.49

Stock Tanks

- Galvanized
- 2' high, 2' wide

4 ft. long	54.95
6 ft. long	76.95

McCOY'S BUILDING SUPPLY CENTERS

Gypsum

4' x 8' Gypsum Wallboard

Georgia-Pacific TEMPLE-INLAND USG

1/2" Thick	5/8" Fire Rated
CALL FOR PRICE	DG,P **2.99**

Premix Joint Compound

5 gallon pail COMPARE	7.99
4 gallon carton	4.69
1 gallon pail DC	3.79

Ceiling Texture

40 lb. bag	6.99
2 gallon pail	7.99

PVA Wall Primer

LUCITE

- 2 Gallon size
- Dries in minutes
- Water clean-up
- Five Gallon size only $24.96

10.99 2 Gallon

Gypsum Tape & Nails

Paper (250 ft.)		1.39
Fiberglass	Self Adhesive	4.59
Sheetrock Nails		79¢

Nails

MADE IN USA

Bright Nails	Vinyl Coated Sinkers	Galvanized Hot Dipped	Galvanized Roofing
most at **39¢** per pound	most at **44¢** per pound	most at **69¢** per pound	**59¢** per pound

Save even more when you buy our 50 lb. economy box. DC

Concrete Products

Concrete Mix 80 lb.	Mortar Mix 80 lb.	Sand 70 lb.
1.99	**2.59**	**1.99**

Portland Cement-94 lb. **CALL FOR**

Masonry Cement-70 lb. **PRICE**

Reinforcing Mesh

Meets ASTM-A-185 5'x150'-750 sq. ft.

10 Gauge	6 Gauge
38.95	78.95

DC

Reinforcing Bars

No grade

3/8"x20' long	1.59
1/2"x20' long	2.49
5/8"x20' long	3.79
3/8"x10' long	.99 DC

Poly-Film

- 20'x100'
- 6 mil black

34.99

Electrical

Electric Wire

Wire priced by the foot will cost less if bought in full roll quantities

Indoor Romex		THHN Stranded	
14/2 WG 250'	22.95	6 per foot	22¢
12/2 WG 250'	29.95	4 per foot	33¢
10/2 WG 250'	59.95	2 per foot	53¢
8/2 WG per foot	.59¢	Underground	
6/2 WG per foot DC	.87¢	2/0 per foot	1.09

125 Amp Load Center

GE

- Can use 100 Amp master main for lesser service

	Indoor	Outdoor
Four Space	11.95	21.95
Six Space	17.95	23.95
Eight Space	23.95	35.95
Twelve Space	32.95	49.95

200 Amp Load Center

Indoor w/out master main	69.95
Indoor with master main	125.95
Outdoor with master main	139.95

Ground Fault Receptacle

Ivory or White

8.99

LEVITON 802-5899-W

GE Breakers

Single Pole	1" wide-20 or 30 amp	4.69
	1/2" wide-15, 20 or 30 amp	4.49
Double Pole	1/2"- 20, 30, 40, or 50 amp 1" - 30, 40, 50 or 60 amp	9.99

Security Lite

- 175 watt Mercury Vapor bulb included
- Automatic dusk-dawn

29.99

NH-1204M

Portable Floodlight

- 500 watt quartz bulb included
- 6 foot grounded cord
- Illuminates up to 9,000 sq. ft.

23.88

PQ-25

Insulation

Discover Big Savings This Winter!

Save money on your energy bill this winter by installing quality Owens Corning Insulation.

All insulation sold in 94" batts (except R-38 which comes in 16"x48" and 24"x48" batts). All have a Kraft paper moisture barrier. The higher the R value the, the greater the insulation. DC

	15" Wide R-30 is16" wide	23" Wide R-30 is 24" wide
R-11 3 1/2" thick	**13.5¢** per sq. ft. 88.12 sq. ft.	**11.89**	**18.24** 135.12 sq. ft.
R-13 Premium Wall Insulation	**18¢** per sq. ft.	**15.86** 88.12 sq. ft.	**N/A**
R-19 6" thick	**21.3¢** per sq. ft.	**10.44** 48.96 sq. ft.	**15.99** 75.07 sq. ft.
R-30 9 1/2" thick	**33¢** per sq. ft.	**19.36** 58.67 sq. ft.	**26.40** 80.00 sq. ft.

OWENS CORNING FIBERGLAS

McCOY'S BUILDING SUPPLY CENTERS

Plastic Laminate

Sale

2'x 8'	12.77
3'x 8'	18.99
4'x 8'	25.44

Pre-Formed Counter Tops

Sale

	Straight	Mitered
6'	23.99	29.99
8'	31.00	37.00
10'	39.99	46.99
12'	48.99	NA

Kitchen Cabinets

Unfinished Cabinets These cabinets have real oak end and are priced to be very affordable.

Chadwood Oak Cabinets Straight forward styling with the strength of Oak. These cabinets feature brass hinges, brass door pulls and adjustable wall shelves.

Kitchen Kompact

Wall Corner

	Chad	Unfin
24"	71.00	49.00

Base Corner

	Chad	Unfin
36"	79.96	59.99

Refrigerator or Range

	Chad	Unfin
30"	37.36	27.99
36"	45.36	29.99

Wall

	Chad	Unfin
12"	31.96	14.99
15"	39.96	20.99
18"	43.16	23.99
24"	49.36	29.99

Two Door Wall

	Chad	Unfin
27"	59.16	NA
30"	62.36	NA
36"	70.36	43.99

Base

	Chad	Unfin
12"	47.96	24.99
15"	59.96	29.99
18"	63.96	33.99
24"	71.96	42.99

Drawer Base

	Chad	Unfin
15"	76.76	44.99
18"	79.96	46.99
24"	91.96	NA

Double Base

	Chad	Unfin
30"	87.96	NA
36"	95.96	65.99

60" Sink Base

	Chad	Unfin
36"	79.96	56.99
60"	127.96	79.99

IT'S KITCHEN AND BATH REMODELING AND REPAIR TIME !!

Inside The House

Melamine Wallboard

- Choice of White or Tiled pattern
- Ideal for bathrooms or kitchens
- Just wipe with damp cloth to clean
- Waterproof finish
- 4'x 8' sheets

All Tiled patterns now on Sale

Blue Travertine
Mauve Blossum
Blue Blossum

12.99 Sale

Vinyl Wallboard

- Decorative Vinyl patterns
- Just wipe to clean
- Complete matching mouldings in 8' lengths
- 4'x 8' sheets

10.99 Sale

Kitchen Faucet

- Single handle faucet with all brass waterways and a 10 year warranty

AMERICAN CRAFT

6211

27.99 Sale

SYLVANIA Lighting Products

Flood Lamp	Workshop Tube	Soft Whites	Mood Glo
• 150 watt	• 48" • 40 watt	• 4-Pack • 60, 75, & 100 watt	• 40 watt • Clear or White
3.69	1.19	1.99	1.49

BTC Bathroom Accessories

B4B F4B R4B

Beautifully crafted Oak bath accessories with screws

Paper Holder	18" Towel Bar	Towel Bar Ring
4.49	5.59	7.29

Designer Carefree Floor Tile

- Zip-Stick adhesive backing
- Choice of different patterns
- 12"x 12" tiles
- 45 tiles per carton

Sale

Per Tile	.67
Carton	29.99

AMTICO

Contact Cement

- Bonds plastic laminates, tile, wood and other sufaces
- No clamps, drys fast

Quart	4.39
Gallon	10.99

RANGAIRE Range Hoods

These hoods are pre-wired with 2 speed fan, enclosed light, HVI certified and UL listed.

HA, HB, HC — 5" high, 200 CFM

HD — 7" high, 250 CFM

White or Almond HA, HB	34.95
Stainless Steel HC	54.95
Almond HD	59.95

Fluorescent Lights

TLO-240

48" double tube White fixture, uses 2/40 watt tubes, sold separately — 20.88

48" double tube Oak fixture, w/ acrylic wrap-around, uses 2/40 watt tubes, sold separately — 34.99

Kitchen Sink

- 7" deep, high lustre
- 11.5 gallon cap
- 20 gallon

#3404

44.99 Sale

Plywood Paneling

- Raspberry Pecan
- 1/8" thick
- Give your room the elegant look of real polished wood

7.99 Sale

CHESAPEAKE

Bath Accessories

3.5 Gallon Commodes

Standard	
White	49.95
Bone	67.95

Elongated	
White	69.95
Bone	79.95

Steel Bathtub

White	Bone
86.95	89.95

Shower Stalls

- Recessed soap dish
- Includes drain

	32"	36"
White	169.95	199.95
Almond or Bone	169.95	199.95

5 Piece Tub Surround

by PLASKOLITE

TW05

White 51.99 Sale

Bone 59.99 Sale

Vanities

- Style D
- One door
- Two drawer

99.99 Sale

TriPac

- Style E
- Two door
- Oak finish

99.99 Sale

FLUIDMASTER, INC. Commode Repair

- Anti-Siphon Ballcock
- Stops costly inlet leaks that waste water
- Meets all area plumbing codes
- Helps stop noisy toilet tanks

400A — 5.99

- Flusher Fixer Kit provides total water shut off every flush
- No more jiggling tank handles

4.49

Tub Enclosures

- Tempered saftey glass
- 5' wide

Sale

Satin Finish 5460	44.50
Silver Finish 5261	69.50

Bath Sinks

- China Wall Hung
- 19" x 17" white

25.95

19" Round

	White	Bone
China	39.95	49.95
Porcelain	22.95	NA
PVC	17.95	17.95

BTC Bath Cabinets

- Solid Oak construction
- Light Oak finish
- One mirror door

KM1620 — 25.88 Sale

- Solid Oak construction
- Light Oak finish
- One panel door and one mirror door

KMD3027R — 87.88 Sale

- Solid Oak construction
- Light Oak finish
- Two Oak trimmed mirror doors

KMD4827P — 79.88 Sale

Nautilus Ceiling Heater

- 1250 watt heater
- Easy to install

N155 — 31.99 Sale

MAGNOLIA BTC Commode Seats

"Soft Seat"	8.88 Sale
Oak Standard	16.88 Sale
Oak Elongated	24.99

Red Devil Tub'n Tile Caulk

- 5 1/2 oz. tube

1.19 Sale

Doors and Accessories

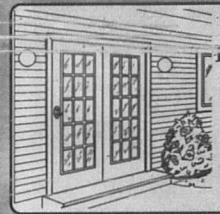

CASTLEGATE

Patio Doors

- 6 ft. wide
- Pre-hung
- 24 gauge steel

399.95

Storm Door

- Pre-hung
- 32" or 36"

Sliding Glass Door

(Screen sold separately)

	Aluminum
Mill Finish 49.95	149.95
Bronze 85.95	Bronze 219.95

Wood Doors

- Surface free from defects or blemishes
- 1/2" raised panels
- Douglas fir construction

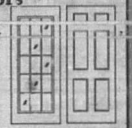

	32"	36"
6 Panel	109.95	109.95
15 Pane	119.95	119.95

- Track and hardware incl.
- Jamb not included

Bi-Fold Doors

AWC

	Mahogany	Paint Grade Louver	Stain Grade Louver
2 Door 24"	19.95	24.95	38.95
2 Door 30"	22.95	28.95	42.95
2 Door 32"	23.95	29.95	43.95
2 Door 36"	24.95	32.95	46.95
4 Door 48"	38.95	49.90	73.95
4 Door 60"	45.90	57.90	85.90
4 Door 72"	49.90	65.90	93.90

Locksets

NATIONAL LOCK HARDWARE RH

Sale

- Fits 1 3/8" - 1 3/4" Door
- Bright Brass Finish
- "Salem"

MADE IN USA

Entry H-446-3	Privacy H-444-3	Pasage H-448-3
11.99	7.77	6.50

Door Chime Kit

Nautilus

NC 103

- Easy to Install • White molded cover
- 2 nites for front door, 1 for rear
- Chime, transformer, 2 push buttons and instructions in one package

Sale 14.50

Economy Steel

- Flush slab design
- Ready to install

32"	79.95
36"	84.95

Wood Air Flow Door

- Screened window for air flow
- Ready to install
- 1 3/8" thick
- 32" wide **109.95**

Wood Screen

- All wood, 6'8" tall

32"	36.95
36"	37.95

Windows and Supplies

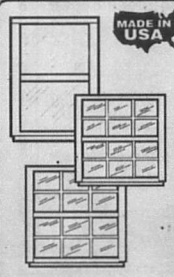

MADE IN USA

	200 Series Aluminum 1/1 w/ half screen	250 Series Double Pane Bronze Dbl/Pane	250 Series Double Pane Bronze 1/1
24"x 28"	23.95	NA	39.95
24"x 36"	24.95	45.95	42.95
24"x 60"	NA	62.95	58.95
32"x 36"	29.95	55.95	49.95
32"x 48"	35.95	NA	NA
32"x 52"	36.95	67.95	62.95
32"x 60"	39.95	74.95	68.95
36"x 36"	32.95	59.95	54.95
36"x 48"	37.95	69.95	64.95
36"x 52"	39.95	72.95	66.95
36"x 60"	42.95	79.95	73.95
36"x 72"	NA	89.95	83.95

JHS BUILDING PRODUCTS, INC.

300 Series Slider Aluminum Finish with Half Screen

36"x36"	33.95
48"x36"	37.95
72"x36"	47.95

Skylights

Save on your electric bills by increasing your natural light with skylights from McCoy's

•Double Dome, self flashing

	Mill Finish White Dome	Bronze Finish Bronze Dome
2'x2'	43.95	47.95
2'x4'	69.95	77.95

MADE IN USA

Screen Wire

MADE IN USA

Fiberglass	7 ft.	25 ft.	Aluminum	7 ft.	25 ft.
30"	2.59	7.99	24"	3.49	10.99
36"	2.99	9.77	30"	3.99	13.88
48"	3.99	12.77	36"	4.99	16.77
			48"	6.79	21.99

Hanover Wire Cloth

McCOY'S BUILDING SUPPLY CENTERS

Paint & Paint Supplies

LUCITE Interior Paints

LUCITE WALL PAINT FLAT FINISH

12 YEAR WARRANTY

LUCITE WALL & TRIM ENAMEL SEMI-GLOSS

12 YEAR WARRANTY

LUCITE INTERIOR PRIMER P.V.A. Sealer

Wall & Ceiling

- Flat finish, latex
- Soap & water clean up
- Premix Colors
- One gallon can

10.99

Semi-Gloss Enamel

- Scrubbable, semi-gloss finish
- Soap & water clean up
- Premix Colors
- One gallon can

15.99

P.V.A. Primer

- Dries in minutes
- Water clean up

2 gallon	5 gallon
10.99	24.95

McCOY'S BUILDING SUPPLY CENTERS

All McCoy Brand paints are manufactured by LUCITE and carry a limited 9 year warranty.

Wall & Ceiling Paint

McCOY'S WALL PAINT FLAT FINISH

- Flat finish
- 7 Pre-mix colors & white

One Gallon **7.99**

Five Gallon Pail **36.95** (Save $3.00)

Wall & Trim Enamel

McCOY'S WALL & TRIM ENAMEL

- Semi-gloss finish
- 6 Pre-mix colors & white

One Gallon **10.99**

Five Gallon Pail **44.95** (Save $10.00)

KILZ

Kilz Primer

- One gallon size

12.99

Lifetime Caulk 2-Pack

- 10.3 oz. cartridges
- Right now get two tubes of Lifetime White Caulk at one great price

3.49

Red Devil

Silicone II Caulk

- 10.1 oz. cartridge
- Clear, white paintable or white window and door

Your Choice **4.59**

MAGIKOTER

Paint Brushes

Best Quality House &Trim

Q3101

2" Angle Sash	2.29
2 1/2"	2.29
3"	3.29
4"	4.79

Closeout prices! All sales final

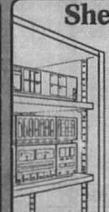

KNAPE & VOGT

Shelf Standards on Sale

PK256	Zinc	Brass
48"	85¢	1.05
72"	1.25	1.59

Supports on Sale

256P	Zinc	Brass
per pkg.	1.29	1.59

Carbide Tipped CREDO Saw Blades

7 1/4" x 18 Tooth Combo Blade

5.99 11623

7 1/4" x 40 Tooth Plywood Blade

14.99 12300

McCOY'S BUILDING SUPPLY CENTERS

MAR 04 92

Premium Studs

• 2" x 4" Stud Grade

Better	Temple Purple	Full	Appearance Grade
Precut to 92 5/8"	Precut to 92 5/8"	8 ft long	2x4x8 foot
Southern Pine	Southern Pine	Southern Pine	Whitewoods

Please Call For Price

Framing Lumber

• Grade marked #2 or better
• Southern pine

Louisiana-Pacific · TEMPLE-INLAND · Boise Cascade

FL OP 3A	8 ft	10 ft	12 ft	14ft	16 ft	18 ft	20 ft
2x4	call	2.35	2.79	3.29	3.79		
2x6	2.89	3.49	4.19	4.89	5.69	6.29	7.19
2x8	3.59	4.49	5.39	6.29	7.29		
2x10	6.29	7.79	9.39		12.49		
2x12	7.19	8.99	10.79		14.99		
1x4 #2	.88	1.10	1.32	1.54	1.76		

No returns on lumber products

Treated Pine Lumber

• .40 CCA pressure treated for ground contact
TREATED PINE SAVES TREES
Ask about the Lifetime Warranty

	8 ft	10 ft	12 ft	14 ft	16 ft
1x4 #2	1.99	2.69	3.29		4.79
4x6 #2	3.39	3.89	5.19	5.59	7.19
2x6 #1	3.99	4.79	5.89	6.49	7.99
2x8 #1	4.99		7.39		9.99
2x10 #1			10.79		15.79
2x12 #1	9.49		13.69		17.99
4x4	4.39	6.79	7.89		
4x6			11.99		15.99

	6 ft	8 ft	10 ft	12 ft	14 ft	16 ft
1x6 #2 (straight one side)	1.49	2.39	2.79	3.25	3.69	4.59
1x4 #1		1.89	2.29			
1x6 #1		3.39	4.29			

Plywood

APA

• 4' x 8' sheets
• Our plywood is all agency grade marked for your assurance of quality

Louisiana-Pacific · TEMPLE-INLAND · Murphy

P GP 3	1/4"	3/8"	1/2"	5/8"	3/4"
BC (sanded one side)	9.99	9.99	12.79	16.49	17.79
CD (exposure)		7.59	call	11.99	14.29
OSB (waterwood)	5.69		call (7/16" thick)		12.69

Lattice Panels

• 5/8" thick
• .40 CCA pressure treated for ground contact

COMPARE! Theirs Ours

2'x8'	4'x8'
5.99	9.99

Cabinet Plywood

BIRCH
• One place face
• 4' x 8' sheets

1/4" thick	3/4" thick
14.99 sale	29.95

Plywood Flooring

STURD-I-FLOOR
• Tongue and groove
• 3/4" x 4' x 8'

15.49

OSB Inner Seal Siding

• 7/16" x 4' x 8'
• Solid wood siding, without solid wood problems
• Resists moisture
• 25 yr warranty

11.79

Hardboard Siding

TEMPLE-INLAND
• 4' x 8' sheets
• Grooved 8" centers
• 50 yr warranty
• 7/16" thick
• Textured and Primed

11.79

Plywood Siding

Louisiana-Pacific · TEMPLE-INLAND
• 4' x 8' sheets • Rut-textured finish

3/8" 4" centers or no grooves with square edge (sale)	5/8" 4" on 8" Centers
10.79	16.49

PS GP 3

		12 ft.	16 ft.
OSB Lap Siding	Textured	4.79	6.29
Hardboard Lap Siding	Textured		5.99
	Smooth	4.29 w available	5.69

• 7/16" thick • 25yr warranty

Treated Plywood

Louisiana-Pacific · WOLMANIZED

4' x 8' Sheets

1/2" CD	3/4" BC
12.49	21.79

Wood Stakes

• Bundle of 50 • Southern Pine

1"x 2"x 18"	4.99
1"x 2"x 36"	9.49

Southern Pine

• #1 grade

	8 foot	10 foot
1x4	1.52	1.90
1x6	2.80	3.50

White Pine

• 8 ft long

1x2 65¢ 2x2 1.39

Cedar Boards

• High quality appearance grade
• Mother Natures original treated wood

	1 x 2	1 x 4	1 x 6
8 ft	1.39	1.59	2.79
10 ft	1.79	2.29	3.59

PREMIUM 8' Landscape Timber

.40 CCA pressure treated for ground contact. Our timbers are dried before treating to ensure the best possible protection. Look for the stamp or end tag - it's your assurance of quality

Louisiana-Pacific

2.79

Fencing Pickets

Dog-Ear

#2 grade Cedar	1.69
Treated Pine	1.15

PRICE POLICY It's McCoy's policy to offer the lowest possible price on all products, not just "dealer" items.
HOW DO YOU PAY McCoy's will accept cash, personal checks, Visa, Mastercard, and Discover Card.
DELIVERY Delivery is available for a modest charge. Check your local McCoy's for rates.
C.O.D. available.
RETURNED MERCHANDISE Merchandise must be in resalable condition and accompanied by a cash register receipt.
NO RETURNS ON LUMBER PRODUCTS
RAINCHECKS Rainchecks will be issued upon request for out of stock merchandise.
WE RESERVE THE RIGHT TO CORRECT PRICING ERRORS.

Kerrville

1825 Sidney Baker (Highway 16)
Ralph Price, Manager
896-8171

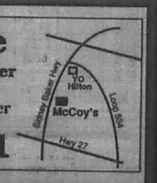

SAVE!

BOYLE'S MARKET

BANDERA, TEXAS

Prices Good: Thursday thru Wednesday
March 5 thru 11, 1992.
Quantity Rights Reserved.

OPEN 7 DAYS A WEEK
Sunday thru Thursday
8:00 a.m. to 8:00 p.m.
Friday & Saturday
8:00 a.m. to 9:00 p.m.

March into Savings!

You'll Find Refreshingly Grrreat Buys in Our Spring Value Days Sale!

Fryer Leg Quarters

USDA Inspected In 10-Lb. Bags

33¢ Lb.

SAVE MORE EVERYDAY!

Beef Finger Ribs

USDA Inspected Great For Barbecue!

69¢ Lb.

SAVE MORE EVERYDAY!

Pork Chops

Assorted Family Pak

$1.49 Lb.

SAVE! SAVE! SAVE!

Bar-S Franks

All Meat

79¢ 12-Oz. Pkg.

SAVE! SAVE! SAVE!

Sliced Bologna

Bar-S

$1.09 16-Oz. Pkg.

SAVE! SAVE! SAVE!

Whiting Fillets

For Lent and Great for Pan-frying!

99¢ Lb.

SAVE! SAVE! SAVE!

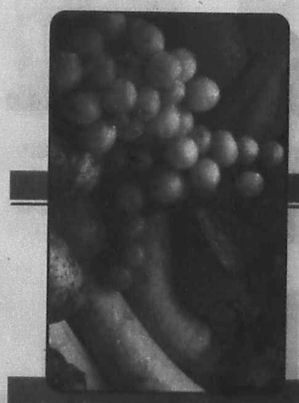

Russet Potatoes

U.S. No. 1 Baking

99¢ 5-Lb. Bag

SAVE MORE EVERYDAY!

Golden Bananas

Yellow Ripe

2 $1 Lbs. For

SAVE MORE EVERYDAY!

Kiwi Fruit

Fresh

39¢ Each

SAVE! SAVE! SAVE!

Delicious Apples

Small Size Extra Fancy Red

79¢ Lb.

SAVE! SAVE! SAVE!

Crisp Celery

U.S. No. 1 Fresh

2 $1.00 Stalks For

SAVE! SAVE! SAVE!

Yellow Onions

U.S. No. 1 Medium

3 $1.00 Lbs. For

SAVE! SAVE! SAVE!

MAR 04 92

March into Savings!

You'll Find Refreshingly Grrreat Buys in Our Spring Value Days Sale!

Folger's Coffee

ADC, Fine, or Perk/Regular
13-Oz. Can

$1.89 Each

SAVE MORE EVERYDAY!

Betty Crocker Cake Mix

Super Moist Assorted Flavors
18 to 18.5-Oz. Box

89¢ Each

SAVE MORE EVERYDAY!

Fitti Diapers

22-Count Large or
34-Count Medium Package

$5.29 Each

SAVE MORE EVERYDAY!

3-Diamond Chunk Tuna

In Oil or Water Light Meat
6.125-Oz. Can

2 For $1

SAVE MORE EVERYDAY!

Shoestring Potatoes

Lynden Farms Frozen
20-Ounce Bag

4 For $1

SAVE MORE EVERYDAY!

Hi-Dri Paper Towels

Recycled, Assorted or Earthtone
Jumbo Roll

2 For $1

SAVE MORE EVERYDAY!

Honey Hill or Benco Pinto Beans available depending on location.

Honey Hill Pinto Beans

4-Lb. Cello Package

89¢ Each

SAVE MORE EVERYDAY!

Bathroom Tissue

Nice 'n Soft White or Pastel
4-Roll Package

79¢ Each

SAVE MORE EVERYDAY!

Apple Juice

Lucky Leaf
48-Oz. Btl.

$1.59

Miracle Whip

Kraft Salad Dressing
Reg. or Light Cholesterol Free
32-Oz. Jar

$2.29

Sue Bee Honey

Natural or No. 7
24-Oz. Jar

$1.99

Peanut Butter

Jif or Simply Jif
Creamy or Crunchy
17.3 to 18-Oz. Jar

$2.29

O.B. Macaroni

Elbo, Shell, Texas Size or Long Spaghetti
16-Oz. Pkg.

69¢

Kraft Dinner

Macaroni & Cheese
7.25-Oz. Box

59¢

Ziploc Bags

20-Ct. Qt. Freezer or 25-Ct. Qt. Storage Bags

$1.69 Each

Glad Bags

20-Ct. 30x37 Trash Bags...$2.89

$2.29

30-Ct. Box 24x30 Garbage Bags

Pancake Mix

Aunt Jemima Original
Aunt Jemima Pancake Syrup 24-Oz. Btl. $2.59

$1.29

32-Oz. Box

Coffeemate

Coffee Creamer Regular or Light
Taster Choice Instant Coffee All Varieties 7-Oz. Jar $5.19

$1.79

16-Oz. Jar

3-Minute Oats

Quick or Old Fashioned

$1.29

18-Oz. Container

Fruit Punch

Rich N' Ready
California Citrus Punch or Pineapple-Mango Punch

$1.49

Gallon Plastic Jug

Cloralen Bleach

1-Gallon Jug

89¢ Each

Purex Detergent

136-Oz. Box Powdered Detergent

$4.99 Each

Ajax Detergent

Ultra 18-Use Size

$2.49

42-Oz. Box

Ajax Cleanser

Ajax Liquid Dish Detergent 22-Oz. Btl. 99¢

39¢

14-Oz. Can

March into Savings!

You'll Find Refreshingly Grrreat Buys in Our Spring Value Days Sale!

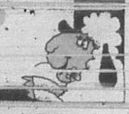

Folger's Coffee

ADC, Fine, or Perk/Regular
13-Oz. Can

$1.89 Each

SAVE MORE EVERYDAY!

Betty Crocker Cake Mix

Super Moist Assorted Flavors
18 to 18.5-Oz. Box

89¢ Each

SAVE MORE EVERYDAY!

Fitti Diapers

22-Count Large or
34-Count Medium Package

$5.29 Each

SAVE MORE EVERYDAY!

3-Diamond Chunk Tuna

In Oil or Water Light Meat
6.125-Oz. Can

2 For $1

SAVE MORE EVERYDAY!

Shoestring Potatoes

Lynden Farms Frozen
20-Ounce Bag

4 For $1

SAVE MORE EVERYDAY!

Hi-Dri Paper Towels

Recycled, Assorted or Earthtone
Jumbo Roll

2 For $1

SAVE MORE EVERYDAY!

Honey Hill or Benco Pinto Beans available depending on location.

Honey Hill Pinto Beans

4-Lb. Cello Package

89¢ Each

SAVE MORE EVERYDAY!

Bathroom Tissue

Nice 'n Soft White or Pastel
4-Roll Package

79¢ Each

SAVE MORE EVERYDAY!

Apple Juice

Lucky Leaf

$1.59
48-Oz. Btl.

Miracle Whip

Kraft Salad Dressing

Reg. or Light Cholesterol Free $2.29
32-Oz. Jar

Sue Bee Honey

Natural or No. 7

$1.99
24-Oz. Jar

Peanut Butter

Jif or Simply Jif

Creamy or Crunchy $2.29
17.3 to 18-Oz. Jar

O.B. Macaroni

Elbo, Shell, Texas Size or Long Spaghetti

69¢
16-Oz. Pkg.

Kraft Dinner

Macaroni & Cheese

59¢
7.25-Oz. Box

Ziploc Bags

20-Ct. Qt. Freezer or 25-Ct. Qt. Storage Bags

$1.69
Each

Glad Bags

20-Ct. 30x37 Trash Bags...$2.89

$2.29
30-Ct. Box 24x30 Garbage Bags

Pancake Mix

Aunt Jemima Original

Aunt Jemima Pancake Syrup 24-Oz. Btl. $2.59 $1.29
32-Oz. Box

Coffeemate

Coffee Creamer Regular or Light

Taster Choice Instant Coffee All Varieties 7-Oz. Jar $5.19 $1.79
16-Oz. Jar

3-Minute Oats

Quick or Old Fashioned

$1.29
18-Oz. Container

Fruit Punch

Rich N' Ready

California Citrus Punch or Pineapple-Mango Punch $1.49
Gallon Plastic Jug

Cloralen Bleach

1-Gallon Jug

89¢
Each

Purex Detergent

136-Oz. Box Powdered Detergent

$4.99
Each

Ajax Detergent

Ultra 18-Use Size

$2.49
42-Oz. Box

Ajax Cleanser

Ajax Liquid Dish Detergent 22-Oz. Btl. 99¢

39¢
14-Oz. Can

MAR 04 92

BOYLE'S MARKET

BANDERA, TEXAS

Coca Cola Classic

Pepper, Sprite

6-Pk.

$1.69

Blue Bell Ice Cream

All Rime

Limit 4 Please.

2 Half Gallon $5

Purina Cat Food

Premium 6 to 6.5 Oz. Cans

Assorted Variety

4 Each For $1

SAVE MORE EVERYDAY!

Fox DeLuxe Pizzas

Assorted Variety

6.8 to 7.2-Oz. Box

Each 79¢

SAVE MORE EVERYDAY!

Gorton Fish

Crisp Batter-Dip Fillet, Crunchy Fillets or Sticks

19-Oz. Box $3.69

Hamburgers

Micro-Magic Cheeseburger, Chicken Sandwich

4 to 4.75-Oz. Box 99¢

I Can't Believe It's Not Butter!

Vegetable Oil Spread

Reg. or Unsalted 1-Lb. Sticks 99¢

Margarine

Kraft Parkay Reg. or Light

2 1-Lb. in Qtrs. $1.00

Kleenex Facial Tissue

Boutique, Boutique Prints or Softique

95-Ct. Box 89¢

Extra Strength Tylenol

60-Ct. Tablets or 50-Ct. Gel Caps

Each $3.99

SAVE MORE EVERYDAY!

EFFECTIVE March 5 THRU March 11 1992

Save $1.40

WITH THIS COUPON

on ONE 15 oz. only.

CONSUMER: OFFER IS LIMITED TO ONE COUPON PER PURCHASE.
RETAILER: KELLOGG SALES COMPANY will redeem this coupon in accordance with our redemption policy, copies available upon request. Cash value 1/100¢. Void where prohibited, taxed, or restricted by law. Mail coupons to: KELLOGG'S IN-AD, CMS DEPT. 30999, ONE TARGETT DRIVE, DEL RIO, TX 78840. ®Kellogg Company ©1992 Kellogg Company

Good only at Boyles - Bandera, Texas

30485 140

Save $1.20

WITH THIS COUPON

on ONE 20 oz. only.

CONSUMER: OFFER IS LIMITED TO ONE COUPON PER PURCHASE.
RETAILER: KELLOGG SALES COMPANY will redeem this coupon in accordance with our redemption policy, copies available upon request. Cash value 1/100¢. Void where prohibited, taxed, or restricted by law. Mail coupons to: KELLOGG'S IN-AD, CMS DEPT. 30999, ONE TARGETT DRIVE, DEL RIO, TX 78840. ®Kellogg Company ©1992 Kellogg Company

Good only at Boyles - Bandera, Texas

30475 120

Kraft Cheese Singles

American, Pimento or Swiss

12-Oz. Pkg. $1.99

Kraft Halfmoon Cheese

Colby Jack, Mild Cheddar, or Colby Horn

10-Oz. Pkg. $1.89

Citrus Hill Orange Juice

All Varieties

64-Oz. Ctn. $1.99

BOYLE'S MARKET

BANDERA, TEXAS

Coca Cola Classic

Cherry, Or Pepper, Sprite

6-Pk. 10-Oz. Cans

$1.69

Blue Bell Ice Cream

All Rime

Limit 4 Please.

2 $5

Half Gallon

Purina Cat Food

Premium 6 to 6.5-Oz. Cans

Assorted Variety

4 $1

Each For

SAVE MORE EVERYDAY!

Fox DeLuxe Pizzas

Assorted Variety

6.8 to 7.2-Oz. Box

Each **79¢**

SAVE MORE EVERYDAY!

Gorton Fish

Crisp Batter-Dip Fillet, Crunchy Fillets or Sticks

19-Oz Box **$3.69**

Hamburgers

Micro-Magic Cheeseburger, Chicken Sandwich

4 to 4.75-Oz. Box **99¢**

SAVE! SAVE! SAVE!

I Can't Believe It's Not Butter!

Vegetable Oil Spread

Reg. or Unsalted 1-Lb. Sticks **99¢**

Margarine

Kraft Parkay Reg. or Light

2 $1.00

1-Lb. in Qtrs.

Kleenex Facial Tissue

Boutique, Boutique Prints or Softique

95-Ct. Box **89¢**

Extra Strength Tylenol

60-Ct. Tablets or 50-Ct. Gel Caps

Each **$3.99**

SAVE MORE EVERYDAY!

EFFECTIVE March 5 THRU March 11 1992

Save $1.40 WITH THIS COUPON

on ONE 15 oz. only.

CONSUMER: OFFER IS LIMITED TO ONE COUPON PER PURCHASE.
RETAILER: KELLOGG SALES COMPANY will redeem this coupon in accordance with our redemption policy, copies available upon request. Cash value 1/100¢ Void where prohibited, taxed, or restricted by law. Mail coupons to: KELLOGG'S IN-AG, CMS DEPT. 38999, ONE FAWCETT DRIVE, DEL RIO, TX 78840. ©Kellogg Company © 1992 Kellogg Company

Good only at Boyles - Bandera, Texas

30485 140

5 38000 54400 7

EFFECTIVE March 5 THRU March 11 1992

Save $1.20 WITH THIS COUPON

on ONE 20 oz. only.

CONSUMER: OFFER IS LIMITED TO ONE COUPON PER PURCHASE.
RETAILER: KELLOGG SALES COMPANY will redeem this coupon in accordance with our redemption policy, copies available upon request. Cash value 1/100¢ Void where prohibited, taxed, or restricted by law. Mail coupons to: KELLOGG'S IN-AG, CMS DEPT. 38999, ONE FAWCETT DRIVE, DEL RIO, TX 78840. ©Kellogg Company © 1992 Kellogg Company

Good only at Boyles - Bandera, Texas

30475 120

5 38000 56100 4

Kraft Cheese Singles

American, Pimento or Swiss

12-Oz. Pkg. **$1.99**

SAVE! SAVE! SAVE! SAVE!

Kraft Halfmoon Cheese

Colby Jack, Mild Cheddar, or Colby Horn

10-Oz. Pkg. **$1.89**

SAVE! SAVE! SAVE! SAVE!

Citrus Hill Orange Juice

All Varieties

64-Oz. Ctn. **$1.99**

SAVE! SAVE! SAVE! SAVE! SAVE!

Southwest MicroPublishing, Inc. E/
2627 E. Vandell Dr.
El Paso, TX 79903
04/22/91 Cust# 806

Archbishop
Patrick Flores appears
at St. Victor's See Page 10

Inside:

Bookmen ..... Page 6.
K of C Dance ..... Page 7.
Classified ads ..... Page 12.
Sports ..... Page 15.

The Circus is coming! Please see Page 4.

Wednesday
March 11 1992
24 Pages. 35¢

The Bandera Bulletin

© 1992 The Bandera Bulletin
Our 48th Year, No. 56

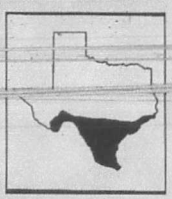

Killer Bees, or Africanized Honey Bees, have been found in 18 counties in South Texas and are expected to make it as far north as San Antonio this year. Bee traps have been placed in Bandera County, and experts are watching the bees to begin swarming. Please see story on Page 6.

Voters pick MacMillan, Schneider

How you voted

Precinct	1	2	3	4	5	6	7	8	9	10	11	Total
Republicans												
President												
Zimmermann	1			1	2							4
David Duke	6	15	7	10	7	4	11	2	5		2	69
Tennie Rogers					1							1
Pat Buchanan	31	102	73	45	57	11	75	14	15	18	14	453
Geo. Bush	65	243	151	202	170	75	150	15	74	54	63	1262
Uncommitted	7	20	28	34	16	6	25	3	4	1	10	150
County Attorney												
K. Schneider	80	281	181	190	187	56	205	25	51	48	63	1367
Sam Darden	17	87	69	103	59	35	50	10	26	20	13	509
Sheriff												
Jas MacMillan	57	251	221	273	187	51	143	18	49	30	39	1243
Marc Sultan	46	119	49	38	108	25	97	18	35	32	38	605
Commissioner, Precinct 1												
Bennie Barker	57	160									61	278
Mich'l Jewett	31	157									15	203
Bobby Jones	21	55									11	87
Commissioner, Precinct 3												
P. Jennings					157	13			21			191
L. Vannatter					76	77			69			222
County chair												
Janet Cave	62	207	103	128	122	32	119	16	36	33	52	910
Gary Johnston	39	134	95	115	105	46	107	15	45	31	28	759
Democrats												
President												
McAlpine	0								1			1
Brown	5	7	11	9	3	1	8	9	5	4		65
LaRouche	0	3	2	1		1	1			1		11
Hawks	0		1									1
Higginbotham	0											
Benns	0									1		1
Paul Tsongas	7	10	11	21	18	12	19	10	18	8		135
Woods	0		1				1			1		2
Bill Clinton	18	50	34	51	63	25	54	8	35	36	12	387
Harkin	0			1	3	1			2	2		9

Barker, Jewett in runoff; Vannatter Janet Cave win in GOP primary

By Nick Johnson
Bulletin Editor

Bandera County Republicans Tuesday overwhelmingly repudiated incumbent county attorney Sam Darden and nominated former Deputy James MacMillan of Lakehills to take on incumbent Sheriff Steve Forest in November's general election.

Incumbent county commissioner Bennie Barker of Wharton's Dock was forced into a runoff by political newcomer Michael Jewett of Pipe Creek, while tax activist Bobby Jones ran a poor third in the three-man race.

Louis Vannatter of Medina took the nomination for commissioner in precinct 3 with 53.7 percent of the votes in the closest major race of the day.

Republicans also repudiated their party chairman, turning Gary Johnston out of office by giving challenger Janet Cave 54.5 percent of the vote.

The county's Democrats gave Arkansas Gov. Bill Clinton a clear majority of 55.8 percent of their votes for their party's presidential nomination, and President George Bush got a comfortable vote of confidence from the county's Republicans with 65.1 percent of the votes.

Republican challenger Pat Buchanan got 23.4 percent and Klu Klux Klan leader David Duke polled a paltry 3.6 percent.

In the most lopsided victory of the day, Bandera city attorney Kerry Schneider polled 1,367 votes to Darden's 509 to unseat the long-time county attorney with fully 72.9 percent of the vote.

MacMillan's victory was nearly as big. He got 1,243 votes to challenger Marc Sultan's 605, a clear majority of 67.3 percent of the votes cast.

His victory sets up a rematch of the race he lost against Forest in 1988's Democratic Primary. MacMillan switched parties to seek the Republican nomination this year.

Barker missed winning without a runoff by 1.1 percent, compiling 48.9 percent of the votes cast to Jewett's 35.7 percent. Jones polled 15.3 percent.

He needed 285 votes to win without a runoff, and he missed that total by a mere seven votes.

He carried his home box in Wharton's Dock with 70.1 percent of the votes and carried voting box No. 1 in Bandera with 52.3 percent.

He also carried Jewett's home box with 43.0 percent of the votes to Jewett's 42.2 percent, but the Pipe Creek builder's 157 votes in that box was seven more than he needed to throw the race into a runoff, which will be held next month.

Nomination in the Republican primary is tantamount to victory since there was no Democratic candidate.

Schneider carried each of the county's 11 voting box in overwheming Darden. She polled 205 votes to Darden's 50 in Box No. 7, Darden's home box, a majority of fully 80.4 percent.

Kerry Schnieder

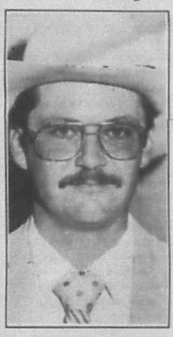

James MacMillan

She got a majority of 82.9 percent, 63 to 13, in Box No. 11, Wharton's Dock.

MacMillan carried nine of the 11 boxes with healthy majorities, but Sultan managed an 18-18 tie in Box No. 8, Tarpley, and eaked out a narrow, two-vote victory in Box 10, Vanderpool, 32-30.

MacMillan got an overwhelming 494 to 87 majority, or 85.0 percent, in the two Lakehills voting boxes.

Johnston managed slim majorities in two voting boxes – No. 6 (46-32) and No. 9 (45-36), both in Medina.

But Cave led in the remaining 11 boxes to take a 910 to 759 victory.

She takes office immediately following next month's runoff election, as do the precinct chairs elected Tuesday. The remainder of the winners must await November's general election, and the eventual winners take office on Jan. 1.

A total of 2,015 voters cast their ballots in the Republican primary, fully 74.7 percent of the total. Only 681 voted in the Democratic primary where there were no local contested races.

Republicans gave Bush a rousing vote of confidence with 1,262 votes to Buchanan's 453. A total of 150 voters cast their ballot for "uncommitted," the Republican's version of "none of the above."

Bandera County Republicans favored former Austin mayor Carol Rylander for railroad commissioner with a 53.0 percent majority, and gave a 52.9 percent majority to Charles Ben Howell for supreme court justice.

Democrats favored challenger David Young over incumbent Lena Guerrero.

Republicans favored Jim Deats over Charles Johnson of Kerrville, who had pulled out of the race for state senate too late to keep his name off the ballot. Deats got a mere 55.6 majority, however, over a man who wasn't even in the race.

Bandera County Democrats

(See ELECTION, Page 3.)

Short-handed city council gives workers 3- and 5-percent raises

Bandera city council Monday gave 3 to 5 percent raises to city employees that will cost the city $4,222.40 over the next 12 months.

Nine of the 10 full-time employees got hikes. Public works director Rey Garcia is covered by a separate contract and didn't share in the council's Monday-night generousity.

Council member Vera King held out for higher increases for two employees who were passed over last year while Ross Bailey, with the support of Mayor Raymond Adamietz, wanted equal across-the-board hikes for all employees.

Clint Dowell urged postponing action on the raises until a full council was present, but King and Bailey pressed for immediate action. Bob Abbey and Dorothy Darden were absent.

Brian Cummings and James Sutton got 5-percent hikes while the other seven got more modest 3-percent increases. Cummings and Sutton did not get raises a year ago when the last round of pay hikes was handed out.

Cummings' new hourly rate is $6 and Sutton's is $5.67.

Police chief Walter Welch's pay was increased to $10.39 per hour, or $21,611.20 per year.

City secretary Judy Dunn's hourly pay was raised to $8.47, or $17,617.60 per year, but she got a $700 bonus last month.

Police officer Mike Bolton was given a 23-cents per hour hike to $7.74, or $16,099 per year, not counting overtime, and officer Shane Merritt was increased to $7.34 per hour, or 15,267 per year.

Julian Campos was increased to $6.32 per hour, or $13,146; Jose De La Fuente to $5.67 per hour, or $11,794; and Mike Cardenas to $5.15 per hour, or $10,712.

Only three council members were present Monday, and they whipped through a short agenda in exactly one hour.

In other action they renewed the city's agreement with the Farmers Market Association for use of city property and waiving of vendors' permit fees.

They also designated April 12-19 as Clean Up, Fix Up and Paint Up Week in Bandera, scheduling the annual pickup of bulky material for April 20, endorsed a commercial device sold by Lurker Family Industries of Bandera which is reported to save energy costs, and refused to consider increases in utility rates.

They also appointed Martin Smith election judge for municipal elections next month and named Sally Rodrigues clerk and alternate judge and Pauline Stevens clerk.

Bandera Downs Yardstick.

	1992	1991
Attendance		
Day 4, Friday	1,773	1,408
Day 5, Saturday	2,757	3,182
Day 6, Sunday	3,152	3,795
Weekend 2	7,682	8,385
Year-to-date	18,974	18,450
Handle		
Weekend 2	$823,106	$834,113
Year-to-date	$1.8 million	$1.7 million

One charged in murder of Bandera youth gets life

The San Antonio man who pleaded guilty to killing Alan Lynn Richardson, 18, of Bandera on July 10, 1990, must serve at least 15 years in prison before he can be considered for parole and has been ordered to pay $3,000 to the Richardson family.

Frederick Eugene Herrera, 20, of San Antonio was sentenced to life in prison for his role in the robbery and execution-style slaying of Richardson after pleading guilty. A second charge of aggravated robbery against him was dismissed.

A second San Antonio man, John Jesse Martinez, 24, was also charged in the case.

The killing occurred after Richardson apparently left a northwest Bexar County convenience store with the pair during discussion of the purchase of stereo equipment.

According to Bexar County criminal investigator Jim DeLoedernier, Richardson was killed when he resisted an attempt to rob him.

Mourners overflowed Grimes Chapel at Richardson's funeral after the school refused a request from the youth's family to hold the services in the school auditorium.

Opinion

letters to the editor

It wasn't a tough town

Dear editor:

Hurriedly I w rite. Please forward this letter to Karen Ripley (owner of dog shot three times in Lakehills). I am an old Bandera person and I am so ashamed that her dog was shot. I am in sympathy with her.

When I knew Bandera more than 40 or 50 years, it was not a tough town. Now as we know it, people were interested in one another and everyone did for each other. I am so glad that I knew it during the "zenith" days The dude ranches were bursting at the seams, and we had repeat business.

I think back now and there are not too many people whom I knew. L.G. Bill Crow (in my personal mind) is in a home. The western store's A.D. Small could have told you about me. I was once a three-year guest at Mayan (Ranch.) I lived there, then in town. The Bill Morrises owned it then. Howard Short and Snuffy I think are still there, but when you get old so does everyone else.

I have taken The Bulletin for years (a Dixie Dude Ranch gift) and I try to keep up with people.

I wish you luck and I do hope the dog recovers.

Justice Ellington Hamm
Hope, Ark.

Wants animal control

Dear editor:

This letter is in response to "Your basic Bandera," by Peggy Tobin (The Bulletin, March 4). The innocent slaughter of those shep by loose dogs is nothing short of deplorable! This is not the first time, and unfortunately will not be the last that I have read about incidents such as this.

Loose dogs, cats and other animals as well, seems to be a real problem that has escalated since I retired and made Bandera my home.

A solution that may be considered is to establish two full-time "animal control" positions, or one full-time and one volunteer position. Negligent owners of loose animals should be fined, and the monies from those fines would help defray some of the expenses associated with animal control.

I believe that requiring our law enforcement officials (county or city) to perform this function is perhaps stretching the "to serve" part of "To Protect and To Serve" logo just a little too far, and demeaning as well.

Because money is tight, the funding for animal control is certainly a major issue. However, if the residents of Bandera County should truly wast animal control, then perhaps the appropriate "county officials" could determine the source from which the money could be made available.

Frederic P. Pokrant
Bandera

It made me proud

Dear editor:

To all the residents of Bandera and Wharton's Dock, I would like to publicly say thank you for all the assistance following the recent fire.

The American Red Cross was not only helpful with providing a place to stay those first two nights and basic clothes, but also providing a means to relocate and rent an apartment. Their immediate response aiding in getting emergency leave for my son, Chief Petty Office Michael Thomas, home from Norfolk, Va., meant so very much.

Even though my home was a total loss, I would like to thank the Bandera Fire Department for their assistance and the (Lakeshore) Fire Department at Wharton's Dock for containing the fire, thus preventing further tragedy.

I do not know the names of all those from Wharton's Dock that helped, but to them and the congregation of the Walker Memorial Baptist Church, thanks to all of you.

Thank you seems so inadequate, but it is especially times like this that makes me proud to be an American.

Belvedere Thomas
and children
Kerrville

Lesson learned

Dear editor:

At the Alkek Elementary School Talent Show last Friday night some inappropriate music was played for one of the acts. This music was not the music the girls auditioned or rehearsed with and was not approved at any time. Below is a letter from the young ladies responsible for this error.

Carla J. Lukachik
Teacher, Alkek School

Dear editor:

Our names are (withheld by the editor), and this is about the tape at the talent show. We did not follow Ms. Lukachik's directions when she told us to have our song on a blank tape. We did not know that the song we brought to Ms. Lukachik had bad words on it, and she trusted us and used what we brought her. We are very sorry that we used that song and will never play that music again.

We learned a lesson and we hope everyone will forgive us.

Names withheld by the editor

The taxpayer paid

Dear editor:

A short time ago we received an elaborate "report" from (State) Sen. Temple Dickson. This report, complete with multiple photographs, so-called honors and unabashed self-laudatory anecdotes, was about all the great things that our senator has been doing for us.

You can imagine how surprised we were to earn that this was apparently paid for by taxpayer dollars — our money. When asked about this at the McMurray (College) Forum by reporter Bob Bruce of the abilene Reporter-News, Sen. Dickson's reply was couched in the elusive double-talk of a skilled trial lawyer. As Mr. Bruce paraphrased his answer, "legal, nothing improper, within the guidelines as prescribed by law."

Senate records indicate that on the average each of such mailings to 160,000 households costs $32,700. As this was very clearly a campaign blurb, we would appreciate it if Sen. Dickson would pay for this out of his campaign funds rather than with our tax dollars.

Dan and Mary Ellen Boone
Abilene

The Bandera Bulletin

P.O. Box 697, Bandera 78003-0697.
Entered as second class matter and postage paid at Bandera, Texas. Postmaster: Send address changes to The Bandera Bulletin, P.O. Box 697, Bandera, Tx. 78003. Office location: 1116 Main St. Phone (512) 796-3715.

Annual subscription rates: $14 in Bandera County, Mico and Utopia; $17 elsewhere. Mail subscriptions are payable in advance.

UPS: 040-080. © All material copyrighted. The entire content of each issue of The Bandera Bulletin is protected under the Federal Copyright Act. Reproduction of any portion of any issue will not be permitted without the express permission of The Bandera Bulletin.

Published semi-weekly on Wednesday and Friday from March 1 through Oct. 37 and weekly on Wednesday the rest of the year by

Hills O'Texas Publications, Inc.

Nick Johnson ..... Editor and General Manager
Dan Sandidge ..... Advertising Manager
Janna Sandidge ..... Staff Writer
James Henry Fraser ..... Staff Writer
Larry T. Williams ..... Staff Photographer
Carolyn Edwards ..... Advertising Layout

This newspaper reserves the right to reject any advertisements. Errors in advertising or editorial material will be corrected upon being brought to the attention of the editor and general manager. The newspaper is not responsible for errors in advertising after the first publication of the ad.

TEXAS PRESS ASSOCIATION
AWARD WINNER

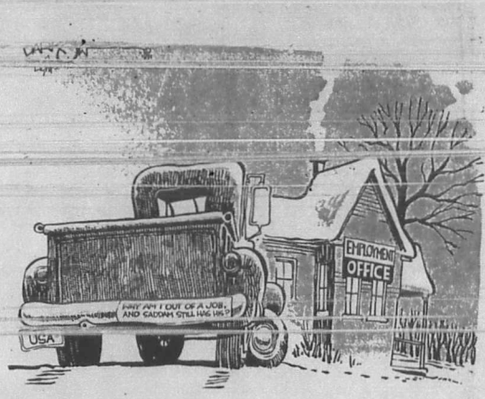

The Bulletin solicits your letters on any subject of general interest. Each letter must be brief (200 words maximum, shorter if possible), in good taste, and free of libelous material. The editor reserves the right to edit letters for these reasons. While political endorsements and thank you notes will not be accepted as letters, we will be happy to arrange advertising space for these purposes.

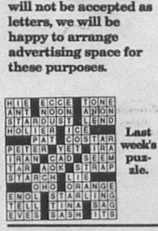

Last week's puzzle.

King Crossword

ACROSS
1. Hasty attempt
5. Aggregate
8. Magic
12. Imogene —
13. Long-tailed ape
14. Epic poetry
15. Rebellion
17. Employs
18. Wobble
19. Spiny plant
21. Harden
22. Region
23. Univ. at Dallas
26. Stage of a journey
28. Court decree
31. Haunches
33. Defective bomb
35. French city
36. Heron
38. Chess pieces
40. Drink slowly
41. Olive genus
43. Bird's bill
45. Novelist Asch
47. Declaims
51. Quote
52. Including the latest data
54. Above
55. Bishopric
56. Sea bird
57. Marries
58. Letter
59. A tide

DOWN
1. Rabbit's tail
2. European shark
3. Israeli port
4. Badgers
5. Moved along the edge
6. Footed vase
7. — cum laude
8. Famous news agency
9. Parvenus
10. Christmas carol
11. Being
16. To blind
20. Period of time
23. Haggard novel
24. Russian platte
25. Eradicated
27. Word with tree or arabic
29. Samuel's mentor
30. Surpass
32. Actor Peter
34. Signifies
37. Head of the fairway
39. Famous fiddler
42. Entertain
44. Former German duchy
45. Flat-bottomed boat
46. Swarm
48. Vetch
49. Heating vessel
50. Ooze
53. Footlike organ

State Capital HIGHLIGHTS

By Lyndell Williams
TEXAS PRESS ASSOCIATION

AUSTIN – Gov. Ann Richards will likely call lawmakers into a mid-May special session for a fourth try at reforming public school finance.

Some think she will unveil her own plan for legislators to adopt; three previous tries were all ruled unconstitutional, a puzzling phenomenon since lawyer-lawmakers dominated the bill-writing process.

In May, the political heat on lawmakers should be at the lowest point, since Texas held its primaries this week and the general election won't be held until November.

By then, politicians hope, voters will be so enmeshed in the presidential fury they will have forgotten whatever grudge may arise – probably higher taxes – from the coming special session.

Workers Comp Appeal

The Texas 4th Court of Appeals opened hearings to decide whether a lower court judge erred in declaring unconstitutional the 1989 Texas workers compensation insurance reform.

Judge Ray Perez of Maverick County struck down the law last year as restricting workers' access to courts; a pro-business group is suing to reinstate the reform which they contend is equitable and less expensive.

House Speaker Gifts

House Transportation Committee chairman David Cain, D-Dallas, has received more political contributions, over $250,000, than any other candidate for House speaker.

Other top gift leaders are Jim Rudd, D-Brownfield, with almost $134,000; James Hury, D-Galveston, $106,000; and Pete Laney, D-Hale Center, with $85,000.

Five other Democrat hats are also in the ring, but veteran lawmakers caution that despite the money, the real race may not shape up until after November, when Republicans tally their membership.

Term Limits Boosted

Regarding Texas House issues, citizens group Texans for Term Limitations released its poll showing one-third of incumbent state representatives want term limitations for state officials.

More telling, about three-fourths of challengers for House seats support limiting terms of office for politicians.

On a different front, state Rep. Dan Kubiak said 85 percent of current House members plan to support his proposed amendment seeking to limit terms of the House speaker only.

Kubiak also wants to cap speaker campaign expenditures at $15,000, or twice the amount of legislators' annual salary.

Morales, Megatons, Ministry

Attorney General Dan Morales said he opposes the Department of Energy plan to build a nuclear waste dump near Amarillo, calling it a potential environmental disaster.

The feds plan to dismantle 2,000 nuclear warheads a year at Pantex Plant and store about 100,000 pounds of plutonium there until a permanent site is found.

■ Television evangelist Robert Tilton, seeking a federal court injunction against Morales' probe of his Word of Faith church in Dallas, accused Morales of waging media attacks on his ministry.

Tilton said Morales faxed copies of the probe's lawsuit to the media before serving it to the church.

Morales started the probe for fraud last year and was temporarily restrained by the judge last month.

Other Highlights

■ State Treasurer Kay Bailey Hutchinson said the Texas Legislature's "budget creep" and high state taxes were taking their toll on business expansion and consumer spending.

She warned that as state legislatures nationwide restructure their tax bases, "only those that bit the bullet instead of dodging it will survive these tough times."

■ U. S. Sen. Lloyd Bentsen's office said he is neither encouraging nor discouraging petitions to draft him as the presidential nominee at the Democratic National Convention.

■ The Massachusetts candidate, Paul Tsongas, gestured toward the Alamo, during a speech in San Antonio last week, and accused Presidents Bush and Reagan of disparaging the honest Texans who defended the Alamo.

■ Texas Comptroller John Sharp reported the 205 counties outside metropolitan areas had a net loss of 2,000 jobs between 1985-90.

But the top 15 non-metropolitan counties added jobs faster than the statewide average, with the top 10 counties tripling it.

The top 15: Hunt, Titus, Nacogdoches, Angelina, Erath, Maverick, Wharton, Calhoun, Frio, Uvalde, Cherokee, Val Verde, Robertson, Hood and Hale counties.

Sharp's report also said the number of counties without a doctor rose from 10 to 19, and that half of the rural counties have a critical shortage of primary-care physicians.

■ Two national reports said factory orders were up, as were sales of American-made cars and trucks; the rate declined for Americans behind on their mortgage payments.

Election

(Continued from Page 1.)

gave their state Sen. Bill Sims of San Angelo a healthy 70.8 percent majority over his opponent, Sen. Temple Dickson, also an incumbent who was thrown into the same district as Sima by the controversial senate redistricting bill passed earlier this year.

The Democrats gave Ted Coulter a 260-193 majority for state board of education.

Republican precinct chairs who won in contested races include Judy Dunn, 168 to 57, over Millie Rader in Precinct No. 3; and county commissioner Roger Raser, 125-98, over incumbent Richard Thornber.

The county's GOP voted overwhelmingly in favor of a non-binding referendum favoring limits on the number of terms elected officials may serve.

The local Republicans favored the limitations 1,219 to 202, or fully 85.8 percent of the votes cast.

Bonnie Barker

Michael Jewett

Bandera County appraiser P.H. "Fourth" Coates casts his Republican primary ballot Tuesday morning in Medina as pollworker Linda Berton looks on. At 5 p.m., 220 voters were reported to have cast their ballots.

Schmidt, Colburn injured in head-on collision

Two Bandera men were injured in a head-on collision Wednesday, March 4 on State Hwy. 16 1.9 miles north of Bandera.

According to a report by Department of Public Safety trooper Dan Butts, a 1983 Chevrolet pick-up driven by Timothy Schmidt, 31, and a 1985 Ford pick-up driven by Louis Colburn, collided on Hwy 16 at the intersection of FM 470.

According to Butts, Schmidt was traveling south and Colburn was traveling north, and Colburn turned left in front of Schmidt, causing the collision.

The road was wet from recent rain, and the flood-swollen river was visible from the intersection, causing Butts to speculate that "this may have distracted Colburn," causing him to fail to yield the right-of way. Schmidt's vehicle laid down 57 feet of straight skid marks, Butts said.

Both men were transported via EMS to Sid Peterson Memorial Hospital.

Third quarter sales down locally

Gross sales in Bandera County in the third quarter of 1991 were fully 31.7 percent below sales a year earlier, according to figures released this week by the state comptroller of public accounts.

Sales of all kinds in the third quarter of last year totaled $8.4 million, down from $12.3 million during the same three months of 1990.

The number of retail sales outlets also dropped dramatically, from 176 in 1990 to 147 in the third quarter of 1991. Of the $8.4 million in sales in the county from July through September, &5.4 million were subject to the state sales and use tax, the comptroller said. During the same period sales in Bexar County were up 15.0 percent and up 4.2 percent in Kerr County.

Calendar

Weather

Warming trend on the way

After that burrrrrr Wednesday, temperatures are expected to rise during the weekend, from lows in the 40s on Friday to the 50s on Sunday and highs in the 60s Friday to the 70s on Sunday. Skies will be mostly cloudy with a chance of showers.

Rainfall this week: None. **Rainfall last week:** 5.23 inches. **Rainfall for March:** 5.23 inches. **Rainfall for 1992:** 15.55 inches. **Medina Lake level:** 1,073.1 feet above sea level, 1.1 feet above the spillway level of 1,072 feet above sea level. **Medina River level:** 7.4 feet.

Wednesday, Mar. 11

Sunrise 6:49 Sunset 6:40

Tax Assistance, Bandera County Library, Noon-4 p.m.
Commodities Issue, Lakehills, American Legion Hall, 1-4 p.m.
Medina Rose Garden Club, Garden Center, 2 p.m.
Bandera Volunteer Fire Department and Auxiliary, Firehouse, 7 p.m.
Alcoholics Anonymous and Al-anons, Bandera, 12th & Mulberry, 8 p.m.
Hill Country Kennel Club, Community Room, First State Bank, 8 p.m.
Farm Bureau Board of Directors, Farm Bureau Office, Bandera, 8 p.m.
Low Impact Exercise, 8:30 a.m.; Table Games 9:30 a.m.; German Study 10 a.m.; Table Games, Samba, 1 p.m.; Silver Sage Corral.

Thursday, Mar. 12

Sunrise 6:48 Sunset 6:32

Co-dependent Group, Bandera, 12th & Mulberry, 6:40 p.m.
Alcoholics Anonymous, 12th & Mulberry, 7 p.m.
Native Plant Society, Bandera County, Davenport Hall, St. Christopher's Episcopal Church, 7 p.m.
Medina School Board meeting, School Offices, 7 p.m. Cowboy Capitol Rodeo Association, Cabaret, Exec. Meeting, 6 p.m.; Regular meeting, 7 p.m.
Bandera Ranch Acres Club, Cruz Flores Home, 7:00 p.m.
Veterans of Foreign Wars, Post 9178, General Meeting, Post Home, 7:30 p.m.
Medina Lake Betterment Association
Membership Meeting, Civic Center, 7:30 p.m.
Pipe Creek Volunteer Fire Department General Meeting, Pipe Creek Firehouse, 8 p.m.
Table Games, 9:00 a.m.; Cooking Class, 1:30 p.m.; Table Games, 1 p.m.; Silver Sage Corral.

First Quarter

Friday, Mar. 13

Sunrise 6:46 Sunset 6:41

Medina Jolly Elders, Medina Baptist Fellowship Hall, 11 a.m.-4 p.m.
Bandera County Republican Women's Club, Harvey's Steakhouse, 11:30 a.m.
Racing, Bandera Downs, Post Time, 1 p.m.
Madrona Garden Club, St. Christopher's Church, 2 p.m.
Bingo, American Legion Hall, Bandera, 7 p.m.
Tidal Wave Youth Meeting, His House, Lakehills, 7 p.m.
Alcoholica Anonymous and Al-Anons, Bandera, 12th & Mulberry, 8 p.m.
Low Impact Exercise, 8:30 a.m.; Bridge, 9:30 a.m.; Bridge, Table Games, 1 p.m.; Silver Sage Corral.

Saturday, Mar. 14

Sunrise 6:45 Sunset 6:42

Alcoholics Anonymous, 12th & Mulberry, 7 p.m.
Racing, Bandera Downs, Post Time, 1 p.m.
St. Patrick's Day Dance(Knights of Columbus), Mansfield Park, 8 p.m.

Sunday, Mar. 15

Sunrise 6:44 Sunset 6:42

Bingo, St. Stanislaus Catholic Church, 6:30 p.m.
Racing, Bandera Downs, Post Time, 1 p.m.

Monday, Mar. 16

Sunrise 6:43 Sunset 6:43

Medina Lake AARP Executive Meeting, Lakehills American Legion Hall, 11 a.m., Covered Dish and Fun Day following.
Bandera Veterans of Foreign Wars #9176 Ladies Auxiliary, Post Home, 10:00 a.m.
Hill Country 4-H Club, Medina Youth Center, 7 p.m.
Bandera County Artists, Community Room, Bandera Bank, Meeting 7 p.m.
Woodmen of the World Lodge Meeting, WOW Hall, 7:30 p.m.
Medina Lake Chamber of Commerce, Fresh Young Things, 7:30 p.m.
Bandera Optimist Club, Econo Lodge, 7:30 p.m.
International Order of Rainbow for Girls, Masonic Lodge, Bandera, 7:30 p.m.
Pipe Creek Volunteer Fire Department Ladies Auxiliary, Firehouse, 7:30 p.m.
Bandera County Lodge No. 81 Hermann Sons Meeting, American Legion Hall, Lakehills, 7:30 p.m.
Medina Masonic Lodge #1319, 7:30 p.m.
Alcoholics Anonymous andAl-Anons, Bandera, 12th & Mulberry, 8 p.m.
Low Impact Exercise, 8:30 a.m.; Arts and Crafts, 10 a.m.; LeatherWorking, 10 a.m.; Sketching, 1 p.m.; Table Games, Puzzles, 1 p.m.; Silver Sage Corral.

Tuesday, Mar. 17

Sunrise 6:42 Sunset 6:43

St. Patrick's Day
Bandera Lions Club Meeting, Bandera Inn, noon.St. Christopher's Episcopal Women of the Church, Parish Hall, 2 p.m.
Brownie Troop 443, Pipe Creek, 4 p.m.
Boy Scout Troop 146, Mansfield Park, Bandera, 7 p.m.
Alcoholics Anonymous, 12th & Mulberry, 7 p.m.
Boy Scout Troop 144, Pipe Creek Presbyterian Church, 7 p.m.
Bandera County Chamber of Commerce, General Membership Meeting, First State Bank, 7:30 p.m.
Bingo, Lakeshore VFD, Wharton's Dock Road, 7 p.m.
Medina 4-H club, Medina Children's Home, 7 p.m.
Medina Rotary Club, Youth Center, 7:00 p.m.
Bingo, American Legion Hall, Lakehills, 7:30 p.m.
Quilting, Weaving, Group Oil Painting, 9 a.m.; Auto-Harp/Melodier Practice, Ceramics, 10 a.m.; Dream Study Group, 12:30 p.m.; Table Games, Puzzles,Dominoes, Cards, 1 p.m.; Dream Study Group II, 2:30 p.m.; Silver Sage Corral.

Wednesday, Mar. 18

Sunrise 6:41 Sunset 6:44

CCSCT-WIC Women,Infant,Children Nutritional Program, St.Stanislaus Catholic Dhurch, 9 a.m., 1 p.m.
Tax Assistance, Bandera County Library, Noon-4 p.m.
Medina United Methodist Women, Youth Center, Medina, 4 p.m.
Baptist Women of Medina, 6 p.m.
Medina Lake VFD training session, Central Fire Station, 7:30 p.m.
Alcoholics Anonymous and Al-Anons, Bandera, 12th & Mulberry, 8 p.m.
Low impact exercise, 8:30 a.m.; Table Games, 9:30 a.m.; German Study, 10 a.m.; Table Games, Samba 1 p.m.; Silver Sage Corral.

Natasha's Stars

ARIES (March 21-April 19) Be ready to talk through recent problems. By the weekend, you will get to the bottom of the matter. Celebrations come after a resolution. Meanwhile, you may hear a lot of sidebar comments and whispers. Just know that others are responding to the week's weird vibes.

TAURUS (April 20-May 20) You are a powerhouse to deal with from the get-go. Nobody really minds until you and a partner get into a tug-o-war. Careful as you cruise into the weekend, you think everything is okay. You could discover you have pushed too hard, back when you were feeling your oats.

GEMINI (May 21-June 20) Get used to the roller coaster ride because it's already in motion, and what would be even scarier would be to jump off. Greed, jealousy, etc. (most of Pandora's box), prevail by the weekend. Make love not war' needs to be your weekend motto.

CANCER (June 21-July 22) Read Gemini for a hint. (It seems you both bought a ticket to the same roller coaster ride, only you're sitting further back.) When you set sail for the weekend, you may only encounter — if you're lucky — a slight swaying into the wind. Do be careful ... not to fall overboard.

LEO (July 23-August 22) You're on a high cycle this week. You do a major juggling act with your personal and professional needs. The good news is the act works. General celebration runs riot in the middle of the week. You need to refuel'as the weekend begins — you once again take off for yonder lands.

VIRGO (August 23-September 22) Really check it out, before you make any definitive statement — you'll be much happier. Accept what is and simply focus on 'getting the job done'. Consider starting on an early weekend since you've been so dutiful. You know, the bait is certainly there.

LIBRA (September 23-October 22) Being a duo is what you're looking at. Please, look into other solutions or call in an expert problem solver if your motives aren't pure. You work late into the weekend. When you let loose, you really do. Don't count on appearing at work next week, bright-eyed and bushy-tailed.

SCORPIO (October 23-November 21) Let another call the shots — you're pleased and delighted. You can learn a lot about this person. Look to arriving at new agreements. Try a more adventuresome approach. Prepare to take off at the drop of a hat. Whatever comes up, you're ready, willing and able.

SAGITTARIUS (November 22-December 21) You may have good intentions, perhaps even great intentions, but the social beast in you awakens and you're off and away (at least from work). Consider taking some vacations days since you're not really present anyway. Spring fever (hot pursuit!) dominates the weekend.

CAPRICORN (December 22-January 19) That surge of creative ideas comes out and helps you score bonus points this week. Listen more, concentrate more, and you are amply rewarded. Your social life responds to your intensity. My, my — aren't we in demand? Get into the fever .. hey, don't forget your little black book!

AQUARIUS (January 20-February 18) You may have a hard time getting going this week, but once you do ... there's no stopping you. Be less bewildered and more direct. By the way, it wouldn't be a bad idea to make time for work this week, even if there are better things to do. Discipline yourself, Aquarius, discipline.

PISCES (February 19-March 20) Talk all you want, post all you want, be coy, too, if you must — but nothing is going to change the facts. Stay centered and handle what is unavoidable. Make time for friends and loved ones as the weekend begins. You discover you really can jump this hurdle.

©1992 by King Features Synd.

CREATIVE LANDSCAPING
• Sprinkler Systems
• Retaining Walls
• Accent Lighting
• Water Falls
• Custom Construction
• French Drains
• Free Estimates
Ask for Bryan or Debbie
512-796-8471 Mobile: 512-827-8938 88-TFC

THEY'RE HERE!!
NIKE AIR JORDANS
BANDERA SPORT SHACK
HWY. 16 796-3588

Bookshelf

Astrid Box

"The earth is the kosher of all creatures.

She gives them life and they give her songs.
Great trees and tiny herbs, roaring seas and whispering winds,
Wind and waves-all have a soul.
Woodland breezes in spring, buzzing insects in fall
-all sing their songs to the Earth.
The breeze's sigh and the torrent's roar
-both are hymns to life.
Let all living things rejoice in this!"

- hymn from Shinto, Japan's oldest religion

Japan. The Japanese call their country Nippon or Nihon which means "source of the sun." Michael Crichton's best selling novel, "Rising Sun" was rushed into stores across the country a month early following President Bush's embarrassing trip to Asia and the continuing headlines detailing Japan's contempt toward U.S. goods and workers.

In this murder mystery, Crichton makes the case that the U.S. has gotten soft and had better wake up in its economic dealing with Japan. He argues persuasively that the Japanese have seized control of our economy through unfair trade practices and bought off the media, the universities and the U.S. government itself.

On the surface, "Rising Sun" is the story of how two Los Angeles detectives (one fluent in Japanese) solve the killing of a beautiful blond call girl on the night that the Japanese corporation Nakamoto is opening its giant L.A. headquarters. Crichton opens the book with the Japanese motto, "business is war."

Michael Crichton was born October 23, 1942, in Chicago. He graduated summa cum laude from Harvard College and received his M.D. from Harvard Medical School (does not practice). Crichton's books include, Jurassic Park, The Andromeda Strain, The Terminal Man and Congo. He has directed several films, including a film version of his own book, The Great Train Robbery.

In 1987 Crichton buying American cars: He currently drives a Ford Explorer. "It's very simple," he says. "I want Americans to buy my books and I want to put my money back into American products."

Your Library has a copy of "Rising Sun" ready to be checked out- if it's in that is. We will be glad to put your name on our reserve list for this or any other book, if you so wish.

Until next time, Happy Reading.

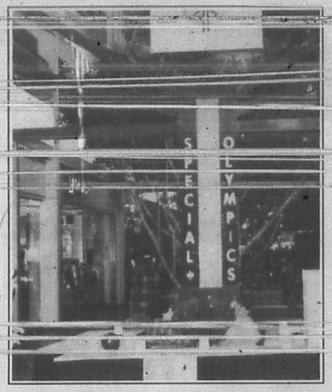

This apparatus, built by Hearn Products, inc., of Bandera, will be used to entice 25-cent donations for the Special Olympics in the Food Court area of North Star Mall March 24-April 20. The unique display accepts quarters on a series of tracks, sliding from the top to the bottom and setting off a series of lights on a giant pachinko machine styled after the Special Olympics logo.

Elephant's birthday to be a part of circus

The 25th birthday party for "Bo," a veteran circus elephant, is one of the activities surrounding the King Royal Brothers circus appearing at Bandera's Manafield Park Rodeo March 15.

The birthday party will be held at 1 p.m. and all area children are invited to "attend the elephant birthday party," says circus spokeswoman Norma Frazier.

The Indian elephant weighs 3 1/2 tons and the children are invited to bring "presents" such as apple, carrots and fruit.

The children will be treated to cake and will be able to touch the elephant.

The circus also has an African elephant. "She's the one with the big ears," says Frazier.

There is no charge for the birthday party.

Circus performances are scheduled for 2 and 4 p.m.

Tickets for the circus are available at Janett's, The Mercantile, Bandera EconoLodge and the Bandera County Chamber of Commerce office.

Tickets are available through Saturday, March 14, at $6 for children.

Tickets at the gate Sunday afternoon will be $8 for adults and $6 for children.

Elephants, troupe artist and clowns will make their appearance during the circus.

Trust Your Memories to Ruby's

Ruby's can simply make a copy of your photo in black and white or fully restore it!
- Remove cracks and scratches
- Restore missing areas
- Color tint
- Sepia tone

Remember: Bad copy Today can mean photo with flair tomorrow

All work done in lab.

Full Custom ProLab Slides•Black & White•Color

Creative Photo Lab
5250 Fredericksburg Rd.
344-0065
86-1&2wwtm

Your Basic Bandera

Peggy Tobin

One more dog story and we'll let go for a while.

Our shack in Colorado is located on a hillside in a community of cabins which have been there long enough for the entire area to be placed on the National Register of Historic Sites. Originally the little mountain park on the South Platte River was the site of a lumbering operation of the boomtimes of the late nineteenth century.

Early photographs show an almost barren desert-like scene created by the intensive cutting of virgin timber. It has taken all of a century for pine and spruce to come back and for grass and forbs to cover the red gravel slopes and erosion ditches.

Only recently have deer and elk returned. Only now is there something for them to eat. Because they have been so rare in the past, it is a real thrill when we can look out the car window to watch elk crossing the road or to look out the kitchen window to see mule deer quietly working down our gulch.

There they were one morning last fall. But no sooner had we spotted them when two big yellow dogs came rushing up the hill, barking and snapping and causing the deer to turn tail in utter panic. We could hear the dogs for a long while after they went out of sight still in hot pursuit of the thrill of killing for the fun of it.

The dogs belong to neighbors who moved out into the mountains this past summer to get away from the hassle of Denver. They still work in the city, keeping hours in hospital jobs which mean that nobody is ever at home except on weekends.

At first they kept the two big yellow dogs tied on long clothesline leashes but then turned them out to run free. Late at night we can hear them whistling and calling their pets to come home from wherever they have been roaming all over the national forest.

At this point it seems the dogs are in charge of the neighborhood. The deer, the rabbits, elderly citizens out walking, or little kids climbing up the Bathtub Rock all venture out at their peril. Suddenly the country is no safer than the worst city street. —Ya basta. Let's change the subject.

If you missed the debate, which was really a roundtable discussion, moderated by Peter Jennings on ABC the other night, among the Democratic candidates for president, you missed one of the best frank exchanges on our nation's current situation yet aired. We had not been taken previously with any of the candidates of either party, but we must say that we were impressed with these guys and their detailed knowledge of the real issues.

Even Bill Clinton, who we have been thinking missed his calling when he chose politics rather than going to TV to give away blue jeans and Roper boots to buyers of Japanese pickup trucks. Even Senator Harkin, who had been coming across as a sour practitioner of the politics of envy. Even Jerry Brown, whose distrust of the Insiders is almost a mirror image of that of the Libertarians. And especially Paul Tsongas, who just keeps telling it like it is.

Tsongas has been put down for "talking funny." We understand that nobody listened to the Gettysburg Address at the time because Abraham Lincoln spoke in a high-pitched twang. HE TALKED FUNNY!

Soup and salad set to benefit Girls State

The Bandera American Legion Auxiliary will host its semi-annual soup and salad luncheon Thursday, March 19, at the Legion hall in Bandera.

The Unit #157 auxiliary will offer two kinds of soup and a large selection of salads and desserts.

Proceeds from the event will be used by the auxiliary to sponsor two girls to attend Girls State this summer. One girl will go from Bandera High School and one girl will go from Median High School. Marika Cook of Bandera has been selected to attend and Jean Flores is the alternate. Elizabeth Johnson of Medina has been selected to attend and Naomi Cook is the alternate.

The schools pick the girls based on their academic and other qualifications.

Moreno to appear

Rita Moreno will appear in concert with the San Antonio Pops Orchestra March 13-15 starting at 8 p.m. each night at the Majestic Theater.

Moreno, who in 1961 won the academy award for her performance in West Side Story, has also won the Grammy, Emmy and Tony award.

For ticket information, call 1-512-554-1010

Bankers' seminar set March 12 in SA

"Reviewing Regulation Z" will be the topic of a seminar March 12 in San Antonio. The seminar is sponsored by the Texas Bankers Association.

Instructor will be Wayne Barnes. For additional information, call 1-800-462-7295.

Adding a Room?
See HEVENOR LUMBER'S Directory Listing
Page 16

NEW SHIPMENT

Just Arrived....

WIND CHIMES by CARSON

at Braun Drug

M-F 8:30-6:30 Sat. 8:30-2:00
512-796-7701
Diana Braun, Pharmacist, Owner 1114 Main

Get Hometown Credit at a Great Rate!

13.92% APR
No Annual Fee

Your "Hometown" MasterCard or Visa is issued and handled directed by us. No waiting around. If you have a question, we're here to answer it. If you need a cash advance, we'll take care of it. And best of all, you'll be dealing with a bank you know and trust. Hometown professionals who believe in working together to build a stronger community.

Over the years your needs have changed. And we've grown to help meet those needs. We're proud to offer MasterCard or Visa as part of a continuing program designed to meet your growing financial needs.

To apply for your hometown MasterCard or Visa, stop by and visit us today. Or, if you already own a MasterCard or Visa, find out how simple it is to place a hometown number on it.

First State Bank
Bandera — Lakehills

BANDERA
900 MAIN ST.
512-796-3014

LAKEHILLS
PR. 37 & FM 1283
512-751-2287

MasterCard VISA

EQUAL HOUSING LENDER

MEMBER FDIC

MEMBER IBAA INDEPENDENT BANKERS ASSOCIATION OF AMERICA

THANK YOU!

Thank you all sincerely for the hard work, the contributions and your prayers. Our county has much to look forward to and we must all work together to insure that our children will inherit the same bright and challenging future that we see ahead of us now.

Bennie Barker
County Commissioner Pct. #1

Pd. Pol Ad by Re-elect Barker Comm., Pat Barker, Treas. Rt. 1, Box555F, Bandera, Texas 78003

Western Auto

GREAT SELECTION AND LOW PRICES EVERY DAY!

ULTRA 775 ALL SEASON RADIAL
60,000 MILE WARRANTY
Free Road Hazard

Size	Stock No.	Price
P185/80R13	16-9729-4	49.99
P185/80R13	16-9730-2	54.99
P175/80R13	16-9726-0	
P185/80R13	16-9101-3	58.99
P185/75R14	16-9102-1	60.99
P195/75R14	16-9103-9	62.99
P205/75R14	16-9104-7	64.99
P205/75R15	16-9114-6	66.99
P215/75R14	16-9105-4	66.99
P215/75R15	16-9115-3	68.99
P225/75R15	16-9116-1	69.99
P235/75R15	16-9119-5	70.99

CLASSIC ALL SEASON RADIAL
50,000 MILE WARRANTY
Free Road Hazard

Size	Stock No.	Price
P155/80R13	16-8979-2	38.99
P185/80R13	16-8950-4	48.99
P195/80R13	16-8951-2	48.99
P185/80R13	16-8951-2	48.99
P185/75R15	16-8952-0	50.99
P195/75R14	16-8954-6	49.99
P205/75R14	16-8954-6	54.99
P205/75R15	16-8954-6	55.99
P215/75R15	16-8955-3	57.99
P225/75R15	16-8955-3	58.99
P235/75R15	16-8956-1	59.99
P165/75R14	16-8982-7	54.99
P175/75R14	16-8983-5	56.99
P205/75R14	16-8984-3	57.99
P235/75R15SL	16-8986-8	62.99
P225/75R15	16-8960-1	61.99

DELUXE ALL SEASON RADIAL
35,000 MILE WARRANTY
Optional Road Hazard

Size	Stock No.	Price
P155/80R13	16-8606-5	29.99
P165/80R13	16-8607-3	37.99
P175/80R13	16-8611-2	39.99
P185/75R14	16-8603-2	41.99
P185/80R13	16-8602-1	40.93
P195/75R14	16-8604-7	44.99
P205/75R14	16-8605-4	45.99
P215/75R15	16-8612-0	46.99
P225/75R15	16-8608-8	48.99
P235/75R15	16-8609-6	49.99
	16-8610-4	50.99

CUSTOM SPORT METRIC RADIAL
40,000 MILE WARRANTY
Optional Road Hazard

Size	Stock No.	Price
155 80R13	16-8700-1	36.99
65 80R13	16-8701-9	38.99
65 75R15	16-8706-8	41.97
75 75R14	16-8707-6	39.99
75 80R14	16-8708-4	40.99
85 75R15	16-8709-2	42.99
45 75R15	16-8710-0	43.99
35 75R15	16-8711-8	44.99

DELUXE BIAS BELTED
28,000 MILE WARRANTY

Size	Stock No.	Price
P165/80R13	16-7300-3	32.99
P185/80R13	16-7310-2	34.99
P195/75R14	16-7303-7	38.99
P205/75R14	16-7304-5	39.99
P215/75R14	16-7305-2	40.99
P215/75R15	16-7315-1	42.99
P225/75R15	16-7316-9	44.99
P235/75R15	16-7319-3	47.99

GREAT DEALS ON LT. TRUCK TIRES

FREE Mounting With Tire Purchase At Most Stores
Limited Tire Warranty. For Miles Specified. Details In Store

WESTERN AUTO IS THE OFFICIAL AUTO PARTS AND SERVICE STORE OF NASCAR.

ALL SEASON LT. RADIAL
40,000 MILE WARRANTY
Optional Road Hazard

Size	Stock No.	Price
8.75R15LSD	18-9658-5	102.99
9.50R15LSD	18-9659-3	118.99
215/65R16D	18-9660-2	99.99
225/75R16D	18-9672-9	103.99
235/85R16E	18-9691-9	111.99
245/75R16E	18-9675-2	113.99

LPS LT. TRACTION BIAS PLY
28,000 MILE WARRANTY

Size	Stock No.	Price
7.00-15C	18-9007-9	64.99
7.00-15C	18-9008-7	54.99
7.00-15C	18-9012-9	67.99
7.75-15C	18-9013-7	73.99
7.75-15C	18-9017-8	75.99
7.50-15LRD	18-9018-6	82.99
8.75-15 SL	18-9014-5	83.99
9.50-16 SD	18-9007-	88.99

SUPER HIGHWAY KING II BIAS PLY
28,000 MILE WARRANTY

Size	Stock No.	Price
7.00-15C	18-7012-0	62.99
7.75-15C	18-7016-1	75.99
7.50-16D	18-7017-9	76.99
8.75-15SD	18-7018-7	75.99
9.50-16SD	18-7024-0	79.99
8.00-16.5	18-7077-3	84.99
	18-7073-2	74.99

COMMERCIAL LT. TRACTION RADIAL
40,000 MILE WARRANTY

Size	Stock No.	Price
7.50R15LT-8	18-9551-2	118.99
8.75R16LT-8	18-9558-0	115.99
9.50R16LT-8	18-9538-4	128.99
LT215/85R16-8	18-9580-4	108.99
LT235/85R16-10	18-9581-1	120.99

Batteries Built by Delco Backed by Western Auto

Tough One 45 Battery
Our Best Seller! Quality at a low price. 65-6526 ser.
43.99 Exch.
Built Tough By Delco!

Tough One 55 Month
430 CCA. For most 4.6, 3rd 8 cyl. engines. 65-5526 ser.
49.99 Exch.

Special Application
Cars, vans, trks. 60 mo. 65-7540 ser.
67.99 Exch.

65 Month Tough One
Up to 470 CCA. Most cars. 65-6526 ser.
55.99 Exch.

Tough One 75 Month
Up to 675 CCA 4 group sizes. 65-7226 ser.
68.99 Exch.

900 CCA Battery
Heavy-duty 75 month. 65-9124 ser.
89.99 Exch.

NEVER, NEVER EVER, EVER NEEDS WATER. NEVER.

MOWERS BUILT TO PERFORM AND LAST YEAR AFTER YEAR!

WIZARD TRACTORS–IN A CLASS OF THEIR OWN!

6 MONTHS FREE
No Payments Plus No Interest Charges 'Til October on Qualified Lawn & Garden Western Auto Card* Purchase of $400 or More. 90 DAYS FREE on $200.

999.99 6 MONTHS FREE Then Just $35 Monthly*
12 H.P., 38 In. Lawn Tractor
•Industrial/Commercial engine
•In-line transaxle with 4-speeds forward and 1-reverse
•1-pc., 12 ga. steel frame 93-7122-0

1099.99 6 MONTHS FREE Then $38 Monthly*
12.5 H.P., 42 In. Lawn Tractor
•I/C B& S Quiet engine
•Vari-drive transaxle–7 speeds forward, 1 reverse 93-7124-6

1399.99 6 MONTHS FREE Then $45 Monthly*
16 H.P. Twin Engine Lawn Tractor
•I/C B&Stratton Quiet engine
•42 in. twin-blade ventilated deck
•Heavy-duty frame 93-7147-7

1599.99 6 MONTHS FREE Then Just $51 Mo.*
18 H.P., 42 In. Lawn Tractor
•Vanguard engine with electric start
•6-speeds for., 1-rev. 93-7167-5

139.99 Economy 3.5 H.P., 20 in. Just $12 Monthly*
•Briggs & Stratton Classic Quiet engine
•Handle-mounted throttle control
•Spring deflector chute 93-2033-4
Economy 20 in. Cut Mower. 93-3032-6

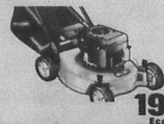

199.99 CHARGE IT! Just $12 Mo.*
Economy Rear Bagger
•3.75 H.P. engine, 20 in. cut
•Handle throttle 93-4232-1

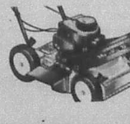

219.99 CHARGE IT! Just $12 Mo.*
Economy Self-Propelled
•Cog drive-great traction
•3.5 H.P., 22 in. cut 93-3232-1

SEARS

We Now Accept Sears Cards

SALE PRICES GOOD MAR. 11 thru MAR. 18

Associate Store Home Owned
JACK & JUDY TRIPP
1107 Cedar St. -- Phone: 512/796-3641
BANDERA, TEXAS 78003

SEARS DISCOVER MasterCard VISA

Your Western Auto Dealer can order from his distributor center if he is temporarily out of certain merchandise. He can issue a raincheck upon request and provide you with the item you want at the sale price when it becomes available. Right reserved to limit quantities. Prices, terms and merchandise assortment optional with Dealer.

Africanized bees may hit Bandera

Bee traps span Hwy. 173

per, Africanized honey bees are expected to split out of winter hives as warm weather arrives, and according to Bandera County extension agent Warren Thigpen, there are several "bee trap" boxes in Bandera County.

"The traps are located about every mile from Hondo to Kerrville along (State Hwy.) 173," Thigpen said, "and we're telling people 'don't mess with them.'

"The public is being asked to leave the bee traps alone."

The traps are light turquoise-blue colored boxes that are hanging in trees along the highway right-of-way. Thigpen says the traps contain a bee attractant that attracts all bees, both the Africanized type and the European honey bees that are already here.

Thigpen said the bees are lured into the traps, then about every two weeks the traps are checked. Any bees found are taken to a lab and analyzed.

He also advised that anyone who sees a swarm of bees around one of the traps should stay clear of it and contact the extension office immediately.

Because Texas has had excessive rainfall and a temperate winter, a heavy increase in Africanized honey bee populations is expected, officials who monitor the bees said recently.

"We expect the amount of swarming activity to be a nightmare," said Elba Quintero of Harlingen, head of the South Texas AHB program for the U.S. Department of Agriculture's Animal and Plant Health Inspection Service (APHIS). "We've already had a positive (AHB) sighting 15 miles south of Corpus Christi."

That AHB find comes about two months earlier than expected. The first AHB swarm last year was not found until April. Honey bees tend to swarm, or leave a hive en masse to find a new nesting site, mostly in the spring.

More than 450 AHB swarms have been detected in Texas since the first migrating swarm was discovered near Hidalgo in October 1990, according to APHIS documents.

Paul Jackson, Texas Apiary Inspection Service chief, expects the increase in swarm numbers to begin in late March.

"After the weather breaks into warmer temperatures, it usually is about three weeks later that we begin to see a lot of swarming," Jackson said.

With warmer weather, honey bees begin to rear brood which needs about three weeks to hatch, Jackson explained.

"Colonies begin to get crowded as the bees bring in a lot of pollen and nectar and new bees hatch out," Jackson said. "That's what starts the swarming."

Scientists at the USDA-Agricultural Research Service in Weslaco also believe South Texas is in for a "real boomer this spring."

"We are preparing for March to be wild in terms of collecting swarms," said Dr. Anita Collins, lead scientist. "If we get a hard freeze that kills the blooms, then it would delay the swarming for a while."

Tuesday at press time, a freeze was predicted for the

In the ARS research bee
near the Rio Grande
said, recent samples sho
that about two percent o
122 colonies contain s
level of AHB genes.
explained that regular h
bee queens marked in t
colonies last spring have
replaced by daughters
had mated with some AHB

"What this means is that
keepers need to be loo
closely at their colonies
right now," Collins advise

More of the swarm det
this season will probabl
AHB, said Dr. John Tho
Texas Agricultural Exten
Service entomologist, and
is normal as the insect in
a region.

"That probably will be the
for about three years, bec
it'll take that long for the i
to reach its carrying capa
for the region," Thomas
Carrying capacity refers t
nesting sites, food and w
necessary to support the e
ing population.

Although a heavy swarm
season apparently is on
way, Jackson said, people
take some precaution
adapting to life with the A

"We aren't going to stop
swarming," Jackson said.
people can keep their eyes
ears open and report swa
to local officials."

Jackson said people can
exterminators to ren
swarms, but a key is to
delay.

"If a swarm enters the w
of a building, for exam
don't let them stay for tw
three weeks before repor
it," he said. "By that time
colony will have a brood,
they always are more de
sive with a brood."

The AHB has been foun
18 counties in South Te
and is predicted to reach
Antonio this year.

Diamond Shamroc trial may re-open Agent Orange issu

Agent Orange is in the n
again, and Diamond Sham
may be forced to accept r
responsibility for probl
caused by the chemical ag
according to Freddy Gro
author of the syndicated
umn Veterans Post.

"I (recently) saw a story i
New York Times that was
lined Newark, New Jers
Groves said. "The repo
Evelyn Nieves, wrote on
opening of a long anticip
trial in the Superior Cou
Essex County brought by
residents against the Dia
Shamrock Corporation w
made Agent Orange in the
during the 1950s and 60s.

"The residents charge
company with reckle
endangering the lives o
workers and knowingly e
ing residents and busine
at the plant site to the po
tially harmful effects of
in," he said.

"Besides assessing whe
the defendant is respon
for the injuries that are b
claimed in the suit, it wi
interesting to see if the
will lead to the reopenin
cases for Vietnam-era
who were exposed to A
Orange, and whose cl
were either dismissed, or
settled for far less than
cases were worth."

ENTRY FEE $10
Reserve Early
Limit 20
Cooks!
★★ AMERICAN
COWBOY--IRIS
BAN
MAR
Western Trophie
★ ENTERTAINMENT (FREE DANCE)

Staff photo by Larry T. Williams

A concerned Wayne Hooper of Santa Fe, NM looks on as Pipe Creek EMT Tom Cavin attends Hooper's wife Beverly Monday afternoon, March 9. The Hoopers were traveling east on State Hwy. 16 on their way to Victoria when their late model Ford van struck an Oldsmobile sedan driven by Buck Powell of Kerrville at the intersection of Bear Creek Road. A witness said Powell's vehicle attempted to stop at the intersection but slid in front of the Hooper van because of gravel on the apron.

'Spring fling' scheduled in Boerne

The sixth annual "Spring Fling" Arts and Crafts Fair will be held in Boerne Saturday and Sunday, March 14 and 15, at the new dance hall on the Kendall County Fairgrounds.

As many as 65 dealers from all over the state will have quilts, folk art table arrangements, wreaths, music boxes, T-shirts, pillows, bird houses, and ceramics.

The fair will open at 10 a.m.

Obituaries

Thelma Stevens

Thelma M. Stevens, 88, of Midland died March 10 at her son's home in Midland. She was born April 26, 1903 in Nimrod, moving to Bandera to teach at the now closed Myrtle Creek school. She married Sam W. Stevens in 1927, and worked in later life as a bookkeeper in Kerrville. Her husband died in 1980.

She was a member of the Methodist Church, and was a past worthy matron of Bandera Chapter 643 of the Order of the Eastern Star. She started the first assembly of the Order of Rainbow for Girls in Bandera.

Survivors include a son, Sam Marshall Stevens of Midland; a sister, Julia McDaniel, and a brother, John E. Brown, both of Bandera; three grandchildren and one great-grandchild.

Graveside services were scheduled to be Friday, March 13 at 2 p.m. in Bandera Cemetery with the Rev. Jarrell Sharp officiating.

Byron Harrison

Byron C. Harrison Jr., 56, of Plano died March 8 in Plano. He was born March 22, 1935 in Mineral Wells.

Survivors include his wife, Joan Harrison of Plano; a son, Byron A. "Tony" Harrison of Houston; daughters Jeanette Gilstrap of Addison and Jamie Dean of Plano; brothers Tom Harrison of Georgetown and Bill Harrison of Cleburne; and three grandchildren.

Funeral services were Tuesday, March 10 at Ted Dickey Funeral Home Chapel in Plano. Burial was to be Wednesday, March 11 at 2 p.m. in Bandera Cemetery.

James Clarke

The Rev. James H. Clarke, 84, of San Antonio, father of Tadie Ruth Walker Gomez of Lakehills, died Thursday, Feb. 28 in Humana Hospital in San Antonio.

Other survivors include his wife, Myrtle Clarke of San Antonio; a son, James H. Clarke of San Antonio; four other daughters, Katheryn Valerio, Mary Ellen Hunt, Sandra Dvorak and Peggy Jean Wurth, all of San Antonio; three sisters, Mary Ruth Clarke, Tadie Prokopchak and Fay Gadd, all of San Antonio; 29 grandchildren and 25 great-grandchildren. Services were conducted Saturday by the Rev. Barry Mattock at Mission Funeral Home North.

Carolina Grosser

Carolina Erfurt Grosser, 91, of Wetsmore, died March 8. She was the sister of the late Henry Erfurt of Tarpley, and the aunt of Arthur Erfurt of Tarpley, Leroy Erfurt of Bandera and Hilda Erfurt Caldwell of Atkina, Ark.

Medina ISD Honor roll

All A's -Third Six Weeks

First Grade: Jeremy Barker, Maria Brock, James Faglie, Matthew McWilliams, Travis Metcalfe, Jeremiah Sawyer, Jessica Stone.

Second Grade: Charles Choe, Tiffany Cohn, Ben Fudge, Tracy Lautenschoter.

Third Grade: Jeremiah Brock, Suzanne Coates, Lael Faglie, Casey Garrison, Joey Heron, Heidi Lee, Chris Metcalfe, A.J. Moffett, David Swanner.

Fourth Grade: Joshua Jeffcoat, Stephanie Keeling, James White.

Sixth Grades: David Baggett, Zach Joseph.

Seventh Grade: Bo Evans, Jennifer Heed, Melissa Swanner.

Eighth Grade: David Derry, Vanessa Lange, Kyle Phillips.

Ninth Grade: Stacey Francis, Gary Swanner.

Tenth Grade: Charles Knauper, Randy Rios.

Eleventh Grade: Jennifer Evans

All A's and B's

First Grade: Muhir Abdul-Razik, Rusty Bruinsma, Kety Fitzgerald, Rachael Henry, Clinton Martin, Valerie Rhodes, Aaron Seymor, Kellie Singleton.

Second Grade: Kasey Crowther, Lori Floyd, Silas Gage, Jessica Henry, Sarah Heron, Jenna LaHourgeon, Tim Lewis, Maggie Morris, Levi Sawyer, Kaya McCulley.

Third Grade: Brandi Armstrong, Mike Callahan, Larry Faglie, Megan LaHourgeon, James Norris, LaNek Rider, Israel Stone, Thomas Tucker, Amanda Weiser.

Fourth Grades: Jared Brock, Autumn Childers, Alaina Fudge, Ulisse Ortiz, Chris Pump, Daniel Schroeder, Clint Singleton, Kayla Standard.

Fifth Grade: John Spontolidis, Brad Armstrong, Jason Crowther, Ryan Doyle, Natalie Green, Crystal Lange, Stephen Moffett, Tina Peres, Kelly Phillips, Nikki Reiney, Elijah Stone.

Sixth Grade: Jennifer Armstrong, Brandon McWilliams, Codie Reiney, Heather Stroud.

Seventh Grade: Cody Cage, Eric Koons, Sherri Lautenschoter, Slade Martin.

Eighth Grade: Alicia Mims, Misti Wells, Jeanette Williams.

Ninth Grade: Alana Low, Dustin Lyman, Chris Whitehead.

Tenth Grade: Gretta Floyd, Jennifer Hardman, Loki Johnson, Maya Lay, Sherri Scafidi.

Eleventh Grade: Judy Carpenter, Elizabeth Johnson, Rhett Johnson, Shane Koons, Chris Lewis, Melissa Phippe, Scott Williams.

Twelfth Grade: Luis Gonzalves, Neely Hanson, Chad Hurt, Sherylll Johnson, Shannon Knauper, Judy Simons, Cody Wells.

Bandera ISD honor roll

3rd Six Weeks

All A

First Grade: Timothy Appel, Tiffany [illegible], Lucy Lopez, Lori Lowrie, Jeremy Lyons, James Panzino, Nicole Griffin, Shianna Hancock, Casey Hauer, Britt Hicks, Pam Hussen, Joshua Huth, Kasi Jobe, Ashley Koons, Barbara Klein, Bryan Marks, Ryan Middleton, Robert Murphey, Christine Oglesby, Shane Reber, Stephanie Schindler, Yorkes.

Second Grade: Sarah Berg, Keri Bernhard, [illegible], Sarah Cook, Kasee Dozier, John Faglie, Jessica Farland, Lacie Hansen, Jennifer Jennings, Tiffany Jennings, Daniel Leibold, Melissa Maher, Jessica May, Cyrus Montague, Brandon Moore, Andrea Noack, Audrey Newell, Rebekah Quarles, Rory Roberts, Asa Rojers, Shelby Stebling, Jennifer Story, Shannon Stroud, Crystal Stutes, Bo Trimble, Kristina Wade, Rachel Wyman.

Third Grade: Holly Burrow, Kendra Bymes, Kasi Clemens, Stacie Clark, Myah Ely, Sarah Garratt, Joshua Harper, Travis Lara, Kasey Masurek, Vanessa Rodriquez, Joshua Terry.

Fourth Grade: [illegible], Rebecca Roberts, Brooke Rolfe, Joshua Small.

Fifth Grade: JoAnn Bonchis, Nicole Bingham, Casey Bobbit, Jared Calahan, Ryan Epperson, Breanne Hicks, Christina Imund, Katie Jennings, Blanca Maldonado, Rachel Payne, Dee Pease, Michael Welch, Shanessa Taniente, Nicole Wilson, Shandra Zickler.

All A-B

First Grade: Hillary Adamsits, Colin Bass, Molly Badgood, Ashley Beniot, Heather Bonnell, Elizabeth Butts, Stephanie Carlton, Tasha Carnes, Autumn Cartwright, D.J. Carnes, Samantha Davis, T.J. Fannings, Travis Gatnes, Chance Haby, Dustin Hoop, Amanda Hoobas, Derek Holley, LaAnes Hensbur, Tori Huggins, Brent Jennings, Lauren Jerucki, Catherine Larsen, Billy Leigh, Amy Mander, Debra Martinez, Trey Nugent, Joshua Palmer, Nolan Pike, Matt Poteet Chelsea Sipps, Bryan Rogers, Wes Schneider, Colten Sells, Jessie Sierra, Casandra Smith, Trent Smith, Samantha Teich, Joseph Wes, Tommy Wheeler, Gregory Wiatrek, Jennifer Young, Kasey Young.

Second Grade: Crystal Anderson, Sherai Bates, Esther Bermudez, Krystian Bickle, Nikki Chestnut, Clinton Conner, Heather Cromwell, Lindsay Evans, Wade Freeman, Crystal Garcia, Robin Hamilton, Travis Harrison, Adrienne Havelka, John Hay, April Henry, Lisabeth Hernandez, Dylan Jackson, Emily Johnson, Megan Loerch, Bobby LaLance, Amanda Martinez, Erin Martinez, Hayley McCoy, Matt Meador, Erin Mejorle, Matt Moore, Emily Morris, Randi Pipkin, Tammy Poetert, Brenda Richards, Tarsa Skinner, Amanda Sorell, Zachary Stevens, Stephanie Taylor, Suzanne Tirado, Shellie Tune, Douglas Walter, Steven Withna, Albert Woods, Timothy Woods.

Third Grade: Meghan Adamsits, Ruben Campos, Jacqueline Clark, Brandi Crist, Thomas Crow, Carlos Dellaro, Patricia Domino, Sandra Dowlearn, Robert Duarte, Joseph Elkeslie, Landon Foster, Jennifer Galloway, Rusti Harrison, Aubrey Hearn, Christian Hernandez, Trey Hoskins, T.J. Jennings, Stanley Keith, Aimee Kemmerle, Jacob Langston, Nicholas Leonard, Kathryn Miller, Jonathan Mitchell, Branden Moore, Jason Morris, Heather Nicholson, Jenny Renaud, Jennifer Resch, Roberto Rodriguez, Kim Schindler, Robby Shaver, Lisa Sloan, Jessica Stewart, Ashley Strickler, Jennalee Teich, Justin Teich, Janine Vannoy, Calvin Whelchel, Jamie White, Geoffrey Zickler.

Fourth Grade: William Andrewald, Lia Arnold, Jennifer Baggett, Brad Baker, Mary Barrios, Nicholas Bingham, Brittany Blow, Robin Brown, Susannah Brydon, Lee Carpenter, Jed Colin, Cori Countryman, Jason Dees, Amanda D'Spain, Matt Ervin, Andrea Fanning, Brent Flack, Martin Gaffney, Amanda Hamilton, Jeremy Haynes, Angel Henry, Jennifer Herrera, Omar Hinojosa, Caleb Huggins, Corey Johnson, Ryan Kenney, April Mason, Dustin Mayfield, Stephanie Mata, Sarah McWha, B.J. Newcomer, Chris Obaldo, Coy Pfeiffer, Logan Pike, Bonnie Samuel, Kerry Schindler, Chris Schneider, Clifton Tierney, Avery Walsel, Shannon Young.

Fifth Grade: Nicolas Ange, Myrah Anglin, Mandy Beavers, Nicole Bendele, Jonathan Bossom, Leah Bosworth, Callie Brown, Charlie Butcher, Stephanie Byrd, Chris Cardella, Bryce Davis, Evan Dews, Mary Denise, Neal Ervin, Casey Evans, Jenny Everett, Virginia Fair, Melchor Fernandez, Risa Gonzales, Joe Louis Gonzales, Karenna Good, Jaime Gregory, Joshua Grosser, Brandon Hancock, Honey-Sue Hastings, Lacey Helmle Patrick Highsmith, Missy Hopper, Jolene Jeffery, Toni Jolin, Jaclyn Joseph, Jessica Kougn, Weston Kunzle, Joey Leal, Jessica Lee, Jessica Leland, Logan Lemmons, Jimmy McMillan, Sarah McClane, Tina McDaniel, James McWha, Tiffany Memel, John Moore Stacy Morris, Kasey Nixon, Justin Nash, Dawn Rober, Charla Rogers, Jeff Robinson, Jason Robinson, Carrie Sandidge, Brigitta Schantz, Gretchen Schantz, Randy Short, Holly Terry, Nathan VanWormer, Kimberley [illegible].

Planning to Build a Pool?
See HEVENOR LUMBER'S Directory Listing
Page 16

BASIC DOG OBEDIENCE CLASS
We teach you to teach your dog to be a better "Man's Best Friend!"
Starts March 16
evening classes
For more information, and Many,
796-4261
56-1tc

WHAT'S WRONG with your car?
If you know, call us for a repair quote! Don't worry, WE'RE COMPETITIVE! If you don't know, drive in and we'll, for free, give you a written estimate. Then compare. And you have our awesome CUSTOMER SATISFACTION POLICY going for you. Free tool ALL CARS. HILLSTAR MOTORS, GM in Kerr County, offers the biggest (and we like to think the best) car repair operation in the area. We offer 24 hour towing. Whatever it takes! Oh, and our complimentary refreshment bar.
SPECIAL: Oil change, filter, lube, check $17.95/29 minutes! Call for appointment or drive in, you're in a hurry, we understand. Any car!
(512) 257-6121
Kerrville

A Gift to the AMERICAN CANCER SOCIETY MEMORIAL PROGRAM will help in the war against cancer.

CRAFTERS CO-OP
Opens March 28, 1992
Crafters Co-op will be open the First and Last weekend of each month.
Free parking • Admission $2/car • Clean Rest Rooms
Crafters Co-op has a Food Booth
Covered Space is $60 per weekend. Size 10'x8'. Locked enclosed space is $100 per weekend. Size 10'x16'
Hours: Saturday: 9 a.m. to 6 p.m.
Sunday: 10 a.m. to 5 p.m.
Crafters Co-op is located on Loop 1604 between Sea World & Fiesta Texas.
Security Officer Provided by Crafters Co-op
512-688-9001
56-4tc

THANK YOU
My sincere thanks to everyone who supported me and voted for me in the March 10th Primary Election
Now our goal is to work together for the good of the community.
GARY JOHNSTON
Pol. ad paid for by Gary Johnston, HCR 1, Box 438, Bandera, TX 78003

American Legion Auxiliary
SALAD LUNCHEON
BANDERA LEGION HALL
Thursday
March 19
11 a.m. to 2 p.m.
$3.50, drink included
Homemade Pie and Cake available!
56-1tcnp

OVERHEAD DOOR
OVERHEAD DOOR COMPANY OF KERRVILLE
512-895-2822

TEXAS MADE
CRAFTS STORE ★ RESTAURANT
BED AND BREAKFAST
751-3634
COMING MAY 92
ATTENTION CRAFTERS
CRAFT SPACES FOR LEASE
PRE-OPENING PRICES
ONLY 20 SPACES LEFT
CRAFTERS MEETING MARCH 19
THURSDAY NIGHT AT 6:30 PM
Park Road 37 and Eighth Street
Lakehills, Texas
For Information 751-3634
56-1tpd

NOW AVAILABLE!!
at The Bandera Bulletin

The National #1 Best Seller! by Barbara Catlin
Autographed Copies Available!
Also available at Boyles Market

YOUTH RODEO
BANDERA, TEXAS
Saturday, March 21
Twin Elm Ranch Arena
Books Close 1 p.m. Rodeo Starts 2 p.m. Sharp
3 Age Groups
70% Jackpot
Minors Release Required
For more entry information, contact Mary Kay Billings 512-562-3250 after 7 p.m.
Stock furnished by A&B Rodeo Co. (Anderwald & Billings)
56-3tcnp

Gallagher new ASCS director

Joy Gallagher became Bandera's ASCS county executive director on Feb. 10. Gallagher succeeds Timothy Dahl, who moved to Pleasanton.

A native of Mason, Gallagher has a degree in agricultural economics from Texas A&M University and she worked in Georgetown before coming to Bandera.

"Our main goal is to help the (agricultural) producers," Gallagher said. Two main focuses are successful cedar eradication and wool and mohair production.

Another area ASCS is currently working on is a 1990-91 major disaster program that gives assistance to those with failed crops or low yield.

Gallagher has a husband, Garland, who is employed at Bandera Downs. The couple has a 19-month-old daughter Robin.

Joy Gallagher is Bandera County's new executive director of the Agricultural Stabilization and Conservation Service (ASCS). She is a native of Mason, and worked for a year in Georgetown.

Parenting classes set to begin

Emphasis different in each of four groups

Improving relationships between parents and children will be the focus of four parenting classes that are scheduled to begin March 23-31. The classes are sponsored by the Bandera County Parenting Coalition and the Bandera County Extension Service in cooperation with Bandera Independent School District and the Bandera County Christian Fellowship.

"Systematic Training for Effective Parenting (STEP) encourages mutual respect between parents and children," says county extension agent Jan Bryson. "It leads to increased cooperation, more effective communication and a more responsible, self-reliant attitude among youth.

"Parenting classes address the special challenges faced by parents of teenagers, elementary, and toddler ages."

The first class, "Strengthening Step-Families," is a 9-week class, and is designed to aid the "His-Hers-Ours Family" to cope with its challenges. The class is scheduled to begin Monday, March 23 from 7 to 8:30 a.m. at Pipe Creek Presbyterian Church (Little Rock Church.) Cost is $60.

"Systematic Training for Effective Parenting" is designed to aid the parents of elementary age children, and is scheduled to begin Tuesday, March 24 from 7 to 8:30 p.m. at Grace Lutheran Church. Cost is $15 for the seven-week class.

The third class, "STEP for Parents of Teens," is a 10-week class, and is scheduled to begin Tuesday, March 24 from 7 to 8:30 p.m. at Pipe Creek Presbyterian Church. Cost is $10.

Finally, "STEP Early Childhood," a series of six classes, is scheduled to begin Tuesday, March 31 from 7 to 8:30 p.m. at Grace Lutheran Church. Cost is $15.

"The class fee includes your own parenting handbook to keep and other materials," Bryson says. "Pre-registration is required."

Participants can register at the County Extension Office in the old courthouse on 12th Street Monday through Friday between the hours of 8 a.m. to noon and 1 to 5 p.m. For additional information, call Bryson at 796-7755.

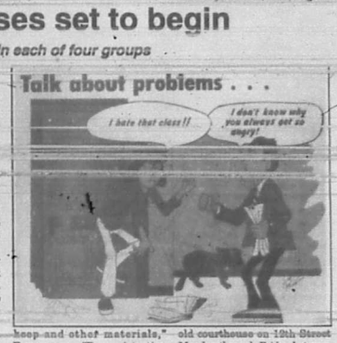

FACTS OR MORE MISLEADING ADVERTISING???

Commissioner Barker's opponents talked about a "building issue" and "red ink problems" in their political advertising last week.
Again, it was a lot of budget figures and statements that were deliberately used out of context to create doubt and confusion.

The shop building WAS budgeted for in the miscellaneous line item of the road and bridge budget and it was APPROVED by Commissioners Court. County employees pitched in one half a day to help get the roof shingles on before the rain. The rest of it was done on contract labor that did not take away from road maintenance. The county septic inspector inspected each phase of the septic system installation for the building. The county does not show any record of issuing permits to itself for any septic installations on county property in the past. If it is determined that a permit is required, Pct. #1 will comply.

Commissioner Barker made no promise on paving, he reported a schedule in his progress report and cautioned that weather could throws it off schedule. He also stated that if that happened, they would do those behind schedule in the next season, so where is the beef?

The so-call "red ink problems" occur for each precinct in the county from time to time and county records clearly indicate that they ALL must contend with cash flow shortages when taxes are slow coming in.

Your roads will be properly maintained and within budget, and we thank you for your support of Commissioner Bennie Barker.

Paid for by FRIENDS OF BENNIE BARKER, Wade Sheppard, Chairman, Rt. 1, Box 360, Bandera, TX 78003

Bandera Junior High UIL winners include 13 first place honors

Bandera students took several first place honors, and placed in many other events in the recent UIL Academic Meet held at Bandera Junior High School.

Bandera students placing first included Fred Jennings, Chris Metz and Jim Davis, history; Matt Bradberry, science; Elisha Blankenship and Amber McAnear, poetry; David Broyles and Adam Diaz, duet pantomime; Jenny Phillips, maps, graphs and charts; Jennifer Jackson, calculator; Merydwen Cook, ready writing; Joe Stein, drawing; and Courtney Osgood, painting.

Those placing second included Brent Hargis, poetry; Shannan Hubbard and Leah Peterson, and Dana Montague and Kelly Rigsby, duet pantomime; Colleen Forsythe, Jill Peterson and Traci Robertson, music memory; Josh Story, Nickie Sloan and Travis D'Spain, drawing; Rusty Zweiner, painting; Sean Clark and Crystal Johnson, miscellaneous art.

Placing third were Sean Clark, science; Staci Thompson and Stephen Rodrigues, prose; Leah Peterson, impromptu; Jennifer Jackson, maps, graphs and charts; Reed Scruby, number sense; and Amber McAnear, ready writing.

Placing fourth were Cory Hawkins, Daryl Koerth, Jay Pease, Colleen Salyers, Sonny Ybarry and Adriana Blow; placing fifth were Rush Roberts, Cherise Stricker, Josh Landrum, Courtney Osgood, Travis D'Spain, Stephen Rodriguez, Misty Highsmith, Rusty Zickler, Quint Cabiness, and Tomeika Stricker. Placing sixth were Jeb Chesson, Courtney Osgoold, Celeste Chives, David Townsend and Merydwen Cook.

Fredericksburg meet

Two Bandera Junior High School students garnered first place honors, three placed second, and 11 others placed in the top six in their events recently at the Fredericksburg UIL Academic Meet.

Ray Short placed first in maps, graphs and charts, and David Townsend placed first in listening.

Jim Davis placed second in maps, graphs and charts; Jennifer Jackson placed second in calculator; and Heather Howell placed second in listening.

Placing fourth were Anna Comingore and Sara Looney; placing fifth were Jeb Chesson, Rusty Zickler, Megan Snyder, Stacy Kincy, Colleen Salyers, Cherise Stricker and Rush Roberts; placing sixth were Dustin Bagwell, Chris Metz, Merydwen Cook and Amber McAnear.

Two More Reasons To Keep Smiling.
Choose a Guaranty Federal 3 Year or 5 Year Bonus Rate CD.
3 Year Bonus Rate CD: 8.00% 90 Day Bonus Rate For 3 Year CD; 5.86% Annual % Yield For Year One*; 5.00% Annual % Rate After Bonus Period
5 Year Bonus Rate CD: 10.00% 90 Day Bonus Rate For 5 Year CD; 7.01% Annual % Yield For Year One**; 5.80% Annual % Rate After Bonus Period
Lock in a high rate for the term that suits you best, plus enjoy an even higher bonus rate for the first 90 days. Minimum investment is only $1,000. And deposits are insured to $100,000 by the FDIC. Bank to win today at Guaranty Federal Savings Bank.

BANK TO WIN GUARANTY FEDERAL SAVINGS BANK
Bandera
800 Main Street (512) 796-3784
MEMBER FDIC
Rates are subject to change daily. Substantial penalty for early withdrawal. Interest compounded quarterly. *Annual yield for subsequent years (2-5) is 4.00%. **Annual yield for subsequent years (2-5) is 5.92%. Annual percentage yield is based on the assumption that there are no early withdrawals of principal interest.
© Guaranty Federal Savings Bank, 1992

1-10x13 (Wall Photo)
1- 8x10
2- 5x7
2- 3x5
16- King Size Wallets
8- Regular Size Wallets
30 Color Photos
99¢ Deposit
$11.00 Due at Pick up (plus tax)
$11.99
WE USE KODAK PAPER
AT
SHOE BIZ
301 Main St., Bandera
Saturday, March 21
10 a.m. to 5 p.m.
Shugart's inc.
Group charge 99¢ per person
We Use Kodak PAPER
FOR CREATIVE COLOR PORTRAITS
56-2tc

Utopia UMC centennial set March 29

Utopia United Methodist Church will celebrate 100 years with a special worship service and dinner Sunday, March 29.

Kerrville District Superintendent Shirley Hill will be the special guest preacher at the 10:45 a.m. worship service, and dinner on the grounds will immediately follow the service.

A hymn sing a building of a time capsule are also among the afternoon's activities, according to spokesman Herbert March, and church member Annalee Burns has written a church history that will be available for sale.

For more information, contact the Rev. Laura Smith Adam, or contact Marsh at 966-5166.

Benefit scheduled

Misty Blue, Michael Herring and Linda Allen and the Roadrunners are scheduled to appear at a benefit jamboree, raffle and dance for the Southwest Family Life Centers Saturday, March 21.

The dance is scheduled in the Devine VFW Hall from 2:30 to 6:30 p.m. Admission is $3 at the door. For more information, call the center at 426-5972.

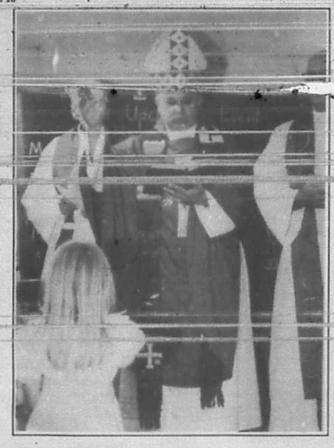

The Archbishop Patrick F. Flores of San Antonio consecrates the new CCD building at St. Victor's Catholic Chapel in Lakehills Sunday as one of the youths that will be using the building looks on. The large meeting room of the building was packed with adults and children, including Msgr. Michael McManus, pastor of the church, and the Rev. Charles Blasen, who usually conducts services at the church.

Archbishop Patrick Flores consecrates CCD building at St. Victor's Chapel

The Archbishop Patrick F. [illegible] consecrated the new CCD building at St. Victor's Catholic Chapel in Lakehills Sunday with the Msgr. Michael McManus, pastor of the church, and the Rev. Charles Blasen, who usually conducts services at the church present.

The project started one day short of a year before the dedication when McManus asked members of the St. Victor's finance committee to consider a new building for CCD, i.e., Catholic education classes, reports Nancy MacMillan.

The committee discussed building a new building, find [illegible] proposals and settled on purchasing a barracks from Ft. Sam Houston in August. The building was moved to a brush-cleared location behind the church that same month.

With Stanley Tschirhart and David Mayer as project managers, work began.

Members of the church donated labor and materials in the renovation of the building.

But not only did church members contribute, but members of the community also contributed to the renovation of the building. "We are extremely proud of those who worked on this project, who do not attend our church," said Macmillan. "It is the Lakehills 'Spirit of Community' help which comes to the fore whenever there is a job to be done, which always benefits our community as a whole."

The 2,400-square foot building has five classrooms, one large meeting room, restrooms and an office.

The building was first used for classes Oct. 20 in the partially completed building.

The CCD program is opened to children from age four through junior high. As many as 60 children are in the program.

"Work continues on the building, but we now have a structure building well suited to not only our purposes, but it may also be used by other members of the community who were so generous in helping this project become a reality."

Tarpley

Nettie Dean

Well, the rains seem to come each week and last Tuesday night was no exception with as much as 3 inches of rain in our area, causing creeks to rise again and water gape to wash out.

•I need to make a correction in a news item recently. It should have read Joel and Mary Garcia's daughter Jolyn and husband Vern Shrock of Santa Cruz, Calif are moving to Tarpley area to make their home-not that Jolyn is the daughter of Manual Floresscorry about that.

•Saturday March 21,the Williams Creek Extension Homemakers and the Rio Hondo Study group ladies will sponsor a bake sale and "small articles" flea market in down town Tarpley to benefit the upkeep of the Tarpley Community Center building.

•Mr. and Mrs. Earl Hood received word Saturday of the death of her sister in law Mrs. Gladys Partner of Baytown. They left Monday to attend her services on Tuesday at 10 p.m. in Baytown. They will return home on Wednesday.

•Mr. and Mrs. Anton Haner visited her parents Mr. and Mrs. Richard Tatsch of New Braunafels, Tx. Sunday.

•Sorry to report those not feeling so well are Ashley and Clacy Billings-twin daughters of Clay and Lindy Billings.

CHURCH DIRECTORY

Call 796-3718 to make changes, or to become a directory sponsor

BANDERA

BAHAI FAITH, James Pflaum; 751-5399.

CHRISTIAN SCIENCE 1 blk. past nursing home, Hwy. 16 N.,796-4517; Sunday 11:00 a.m.; Sunday School: 10:00 a.m.; Wed., 6 p.m.

CHURCH OF CHRIST, Martin Smith;796-4752; Worship: Sunday, 11 a.m.; 6 p.m.; Sun. School: 10 a.m.; Wed.: 7 p.m.

CHURCH OF CHRIST AT CAMP BANDINA, Lawrence Ray Smith; Worship: Sunday, 9:30 a.m., 10:30 a.m., & 6 p.m.;Wednesday, 6:30 p.m.

COMMUNITY ASSEMBLY OF GOD; 1209 Cottonwood St., 796-8456; Brian K. McClane; Sun. School : 9:45 a.m.; Worship: 10:45 a.m., Children's Church; Eve.: 6:30 p.m.; Wed. Family Night: 7 p.m.

FIRST BAPTIST CHURCH; Frank Pullin; 796-4171; Worship: Sunday 10:55 a.m., 7 p.m.; Sun. School: 9:45 a.m.; Prayer Meeting: Wed. 7 p.m.

GRACE LUTHERAN CHURCH; Eugene S. Peterson; 796-3091; Worship: Sunday 10:45 a.m.; Sunday School: 9:30 a.m.; Day Care: Mon.-Fri., 7:30 a.m.-6 p.m.

HILL COUNTRY INDEPENDENT BAPTIST ; John E. Rowe; 1202 1/2 Hackberry; Sunday School: 10 a.m.; Worship: 11 a.m.; Sunday evening: 7 p.m.; Wednesday Bible Study: 7 p.m.

JEHOVAH'S WITNESSES, KINGDOM HALL; 8th & Pecan; Public Talk, Sun., 10 a.m.; Watchtower Study, Sun. 10:50.

REORGANIZED CHURCH OF JESUS CHRIST OF LATTER DAY SAINTS; James Hawley; 796-4331/3510; Worship: Sunday 11 a.m.; Sunday School: 10 a.m.

ST. CHRISTOPHER'S EPISCOPAL CHURCH; Norman E. Griffith Jr.; 796-4387/4656; Worship: Sunday 11 a.m.; Sunday School: 10 a.m.

ST. STANISLAUS CATHOLIC CHURCH; Michael McManus; 796-4712; Mass: Sat. 5 p.m., Sunday 8:30 a.m., 11 a.m.; Catechism: (fall/spring) Sunday 9:30 a.m.

TEMPLO CAMINO NUEVO; Joel Garcia; 796-7174;13th & Hackberry; Worship: Sunday, 11 a.m.; Wednesday 7 p.m.; Sunday School: 9:30 a.m.; Bible Study: Sunday, 5:30 p.m.

UNITED METHODIST CHURCH; Jarrell V. Sharp; 796-3849; Sunday: 10:45 a.m.; Sunday School: 9:15 a.m.; Fellowship: 10:20

WALKER MEMORIAL BAPTIST CHAPEL; Kenneth F. Brown; 796-3171/3237; Sunday Worship: 11 a.m., 5:30 p.m; Sunday School: 9:45 a.m.; Wednesday: 6:30 p.m.

MEDINA

CHURCH OF CHRIST; Derrel McGlathery; 589-2468; Sunday: 10:30 a.m., 6 p.m.; Sunday School: 9:30 a.m.; Wed. Prayer meeting: 7:30 p.m.

FIRST BAPTIST CHURCH; Gerald Evans; 589-2850/2395; Sunday, 8:45, 11 a.m.; 7 p.m.; Sunday School: 10 a.m.; Wed. Prayer meeting: 7 p.m.

UNITED METHODIST CHURCH; Harold Zirkel; 589-2646; Worship: Sunday, 11 a.m.; Sun. School: 10 a.m.; Healing Service, last Sunday of the month, 7 p.m.

PIPE CREEK

FIRST BAPTIST CHURCH; Ted Bosworth; 535-4057; Worship: Sunday, 11 a.m., 6 p.m.; Wednesday, 7 p.m.; Bible Study, 9:45 a.m.

HILL COUNTRY CHAPEL; Albert Marks; 535-4368; Worship: Sun., 10:35 a.m., Bible School, 9:45 a.m.; Youth Activities: 4-6, Sunday; Family Activities,Sunday, 6 p.m.; Bible Study, Tues., Women: 11 a.m.; Wed., Adult's & Children's: 7:30 p.m.; ; Thurs., Adults: 7:30 p.m.

PIPE CREEK PRESBYTERIAN CHURCH; Little Rock Church, Hwy. 16; Dale Hines; 535-4009/4253; Worship: Sunday, 11 a.m.; Sunday School: 9:45 a.m.; Bible Study: Wed., 7:30 p.m.; Presbyterian Women, 3rd Sat.

VANDERPOOL

COMMUNITY CHURCH; Jim Boyd; 966-3420; Worship: Sunday, 7 p.m.; Sunday School: 10:30 a.m.

ST. MARY'S CATHOLIC CHURCH; Jose Louis Sandoval; Mass: Sunday, 12 Noon

THE ILLUSTRATED BIBLE

The Problem With Judging Others

"Pass no judgment, and you will not be judged. For as you judge others, so you will yourselves be judged, and whatever measure you deal out to others will be dealt back to you."
— Matthew 7: 1-2

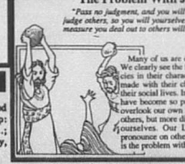

Many of us are experts on how other people ought to live. We clearly see the flaws in their personalities and the deficiencies in their character. We can tell the mistakes others have made with their children, their marriages, their careers, and their social lives. In this passage, Jesus boldly declares that we have become so preoccupied with the sins of others that we overlook our own failures. It is easy to recognize mistakes in others, but more difficult to recognize those same mistakes in ourselves. Our Lord reminds us that the judgment we pronounce on others will be the judgment applied to us. That is the problem with judging others!

©1992 by King Features Synd.

LAKEHILLS

FAITH CHAPEL; Bob O'Dell, 751-2481/2953; Sun. Worship: 10:30 a.m., 6 p.m.; Wed.: 7 p.m.; Sun. School: 9:30 a.m. Women's Bible Study, call for info.

ST. VICTOR'S CATHOLIC CHURCH; Michael McManus; Mass: Thurs, Noon; CCD classes: Wed., 6:30-7:30 p.m.; Prayer Meeting: Mon. 7 p.m.

UNITED METHODIST CHURCH; B.J. Rogers; 751-3404; Worship: Sun., 8 & 10:30 a.m.; Sun. School: 9:20; Wed. Prayer Group, 7 p.m.

UTOPIA

BAPTIST CHURCH; David Vernon; 966-3668; Worship: Sun. 11 a.m.; 7:30 p.m.; Sun. School: 9:45 a.m.

LIVING WATERS CHURCH; Hwy. 1050, 966-2416/2426; Sunday School: 9:15 a.m.; Worship: 10:30 a.m.; 6:30 p.m.; Wednesday: 7 p.m.

CHURCH OF CHRIST; Steve Orbison; 966-3629/2170; Worship:Sun. 10:30 a.m.; 6:30 p.m. Sunday School: 9:30 a.m.

UNITED METHODIST CHURCH; Laura Smith Adams; Sun. School: 9:45 a.m.; Worship: 10:45 a.m.; Tues. Prayer Meeting 10 a.m.; UMW: 2:30 p.m., 3rd Wed.

TARPLEY

BAPTIST CHURCH; Don Spencer; 562-3470; Sunday School, 10 a.m.; Worsip: 11 a.m.; Sunday evening: 6 p.m.

MICO

St. Francis Chapel; Charles Newman; Mass: Saturday, 7 p.m.

Agape Engineering Company
Byron R. Wilkinson
Registered Public Surveyor
Registered Professional Engineer
796-8228

Bandera Bank
P.O. Box 1596, Bandera, Texas
796-3711 FDIC

Evans Auto Supply
Automotive Parts & Supplies
NAPA
1 Mile N. on Hwy. 173 796-3759
Richard Evans, Owner

PETROLANE
PetrolaneGas Service
Full Line Propane Company
1-800-426-2351

We Encourage You to Worship with Your Family

The Bandera Bulletin
1116 Main 796-3718

Everett's
Complete line of fine jewelry, Charms, Clocks, Watches
Diamonds, Pendants, Rings
304 Main St. 796-3232
Bandera, Texas

Peterson Woodcrafts
Custom Cabinets & Furniture
Ridge Rt. Road at Houston Ave.
796-3120

Alkek's Flying A Ranch

Boyle's Market
Open Seven Days a Week
Bandera, Texas 796-4393

First State Bank
Complete Banking Services Since 1910
900 Main St., 796-3014, Bandera
PR 37 & FM 1283, 751-2287, Lakehills
FDIC

Pipe Creek Water Well Co.
Drilling & Service 796-4846
Randy Roberts

The American Legion
Post 157, Bandera

D.K. Drilling Co.
Water Well & Pumps
796-3563

Grimes Funeral Chapel
1204 Mulberry St., Bandera
796-3922

River Front Motel
Newly Decorated
Individual Cottages
Downtown Bandera

Armadigger, Inc.
Waterwell Drilling & Service
Hwy. 16 796-4734

D'Spain Sales & Service
Appliances, Air Conditioning & Well Service
804 11th St. 796-3697

Hevenor Lumber Company
1300 N. Main
Bandera, Texas 796-3709

This AdvertisingSpace Available
Call 796-3718

NOW HEAR THIS
FREE Hearing Test
Otoscopic Examination
Service on all Hearing Aids
Testing by Factory Trained
Starkey Consultant
Larry Wheatley
Silver Sage Corral
Thursday, March 12
12 p.m. - 4 p.m.

H.L. Risinger, DDS, MSD
Degreed Specialist in Orthodontics
257-8022 715 Hill Country Dr. 1-800-545-1485

25th Anniversary

We are celebrating our 25th continuous year of Orthodontic Practice in Kerrville. To reward our Hill Country friends for our success, we plan to offer the following for one year. (July 1, 1991 thru July 1, 1992):
1. FREE EXAM: X-RAYS & CONSULTATION
2. 15% DISCOUNT FOR ALL NEW PATIENTS
3. 25% DISCOUNT FOR FAMILY MEMBERS OF PREVIOUS PATIENTS.
4. INDIVIDUALLY DESIGNED PAYMENT PLANS
5. CONTINUED SCHOOL BUS RUN SERVICE FOR CHILDREN THIS FALL.

America's Tax Team — Standing up for you!
H&R Block has the experience you need.
We prepare all kinds of income tax returns, from the simple to the complex. Whatever your tax situation, we can handle it.
H&R BLOCK
Located in The Gingerbread House
1104 Cedar St., Bandera
9-6 Weekdays; 9-5 Saturday; or by appointment
796-3616 or (after hours) 796-4937

Ken's Two Propane Inc.
Your Full Service Propane Dealer
★Bottle Filling
★R.V.
★Motor Fuel
✳Senior Citizen Discounts
✳Cash Discount
✳Lease Tanks Available
Now With 2 Locations
We're Just A Phone Call Away
796-3057 Bandera Open M-F 8 a.m.-5:00 p.m. Sat. 9 a.m.-1 p.m.
751-3388 Lakehills Open M-F 8:30 a.m.-5:00 p.m.

A Thought For The Week
By John M. Grimes

...Have you ever had a day that didn't begin just the way you thought it would? You got out of bed with the confident feeling that the day would be a great one...and there was no soap in the shower--the toast burned and you spilled your juice and you had to change your shirt. You finally get to work late and find you had left your brief case at home!

Do you wonder why there are days like those? I believe there is a purpose for such days. I believe we can learn from adversity what we sometimes can't learn from prosperity. I believe that adversity causes some people to break down, and others to break records.

When you have such a bad day, try making a list of all the adversities and then ask yourself this question: "What can I learn from these difficult situations and what was God trying to teach me?" There is a reason He brings us good days and not so good days. There is a purpose in all our life's encounters. Each day is a new one and each will bring its lessons with it. Have the courage to face each day with the attitude that you will prosper from it even if it brings some adversity rather than prosperity...

Grimes Funeral Chapel *NSM*
1204 Mulberry St., Bandera *512-796-3922*

Jeannette Saul, left, Judy Pue, and Margaret Evans sign the papers to turn over the rights to the Bandera County History Book to the Frontier Times Museum as museum representative Wanda Fitzpatrick looks on Thursday, March 5.

History book rights, title turned over to museum

The three members of the Bandera County History Book Committee turned over "all right and title" to the Bandera County History Book Thursday, March 5, to the Frontier Times Museum.

Members Jeannette Saul, Judy Pue, and Margaret Evans gave a check totaling $1,025.43 as the final proceeds from sales of the book to the museum. "It's all the money we had left," said Pue.

According to Pue, the museum now has the copyright to the book. "It's our contribution to the community of Bandera County," said Pue.

Madrona Garden Club to meet

The Madrona Garden Club will meet Friday, March 13 at 2 p.m. in Davenport Hall at St. Christopher's Episcopal Church in Bandera.

The meeting will include plans and preparations for the April Flower Show that will be held in conjunction with the

Salad buffet set

Kerr County Extension Homemakers will sponsor their 24th annual Salad Buffet Thursday, March 12 starting at 11 a.m.

The lunch-time event will be held in the Ag Barn at the Hill Country Youth Exhibit Center on Highway 27 near the Veterans Administration Hospital. Tickets are $3.50 per person.

"Come and enjoy the food, the friends and the sights of Kerrville," says Kerr County Extension Agent Jerri Ray.

Medina Garden Club.

Friday's meeting will be hosted by Avis Chipman, and assisted by Mary Portman and Betty Suddath.

Torres to be featured at SA Pollo Fest

Patsy Torres will be the featured entertainer at the annual "Pollo Feat," in San Antonio. The event will be sponsored by Assumption Seminary Sunday, March 15 from 11 a.m. to 5 p.m. at 2600 West Woodlawn. The public is invited.

Torres will perform from 2 to 4 p.m. on the campus grounds. Other scheduled activities include an arts and crafts fair, carnival booths, clowns, mariachis, children's events, a garage sale and an auction. Organizers of the event anticipate the sale of almost 5,000 chicken dinners.

Plates of food with tea or coffee are $5 and tickets can be purchased in advance or at the door. For additional information, call 1-512-734-5137.

Each year's dinner is hosted by the Friends of Assumption Seminary and the seminarians. Proceeds will benefit the seminary's endowment fund.

Comedy nights set

Standup comics and other versatile entertainment is on the bill at 8 p.m. every Friday through March 13 at the Main Avenue Studio at 1608 N. Main Ave. in San Antonio.

"Oxy-morons," improvisational comedy where the audience presents ideas for sketches, begins at 10:45 p.m. on Fridays.

"Vampire Lesbians of Sodom," an adult comedy by Charles Busch, is presented Saturdays at 10:45 p.m. by Actors Theater of San Antonio. Tickets for the Main Ave. Studio are $5. For information, call 1-512-227-ATSA.

YES!
Royal Neighbors of America
A Fraternal Benefit Society With Complete Fraternal Life Insurance For The Entire Family
Has
I (Individual)
R (Retirement)
A (Annuities)
's
Highly Competitive Interest Rates
For Further Information About Annuities, IRA's, Omni-Plus Universal Life, And Other RNA Plans Of Fraternal Life Insurance Protection, CONTACT
EARL WILLIAM CARLSON RNA
Field Representative
Bandera, Texas 78003
512-796-4930
Or
SUPREME OFFICE
Royal Neighbors of America
230 Sixteenth Street
Rock Island, Ill. 61201-8645
(309) 788-4561
Toll-Free No.-1-800-627-4762

Silver Sage Corral

Manuel Flores

What a beautiful day it was last Saturday for our Spring plant sale. We had five arts and crafts vendors and of course the chef broiled hamburgers.

Our group of volunteers [illegible] day to get everything ready and Saturday morning everything began to take shape.

The volunteers had a grand time talking over the different plants and how best to grow them. There was a lot of trading and promises to bring starts of this and that kind of plant next year.

The hamburger booth had all [illegible] it opened. Our apologies to those that had to wait. Next time we will have two charbroilers.

It would be very difficult to thank everyone who donated plants, worked, or otherwise helped with this special day. We would however, like to take this opportunity to thank Fred and Kim Mahaffey for donating the hamburger and buns for our food booth. These two are very special friends of the Silver Sage Corral and all the senior citizens of Bandera County.

•The Silver Sage Corral was host to the monthly meeting of the Volunteer Services Council from Kerrville March 10. There were representatives from Kerrville, Boerne, Comfort and Bandera. The volunteers at the center gave demonstrations on various arts and crafts projects, the Boutique was open, refreshments were served and questions concerning different programs sponsored by the center were answered. The Melodiers and AutoAngels presented a program at the Silver Sage Center for the council. Bandera County Judge Ray F. Mauer was there. In other words, we treated the council to a Bandera Welcome.

•The Melodiers and AutoAngels have decided to host their Sing-Along quarterly instead of monthly from now on. The Sing-Along will be followed by a covered dish dinner.

The date of the next Sing-Along and dinner will be June 5. The Sing-Along will begin at 5 p.m., and dinner will be at 6 p.m.

The event is open to anyone who enjoys singing, not just members of the Melodiers.

The Melodiers and AutoAngels presented a program of Irish songs to the residents of the Bandera Nursing Home March 3. Through their songs they traveled to Dublin, Claddaugh, and Galway Bay and other Irish locations.

After the Melodiers and AutoAngels played for the monthly meeting of the Volunteer Services Council March 10, the immediately left and traveled to Kerrville to entertain at the Edgewater Care Center. This is a very busy group.

•One of the morning exercise class members is now a licensed pilot:

Congratulations Marti Redman, we are proud of you!

•We would like to remind you that the Silver Sage Corral is not only for senior citizens but for anyone who wants to learn something new and remain active. Come visit the center and see all the things we have to offer.

Artists schedule pot luck dinner

Bandera County Artists will have a pot luck dinner at their next regular meeting Monday, March 16 at the Bandera bank COmmunity Building. The meeting begins at 6:30 p.m.

All members are asked to bring a covered dish.

The group will participate in an arts and crafts show Saturday, March 21 in Bandera, near the Bandera County Jail.

For more information about the show, contact the Bandera County Chamber of Commerce, or contact Patricia Moore at the Horseshoe Inn.

Bandera Nursing Home

Mada Wedgworth

Rudy and Helen Soliz and Reedy from the First Baptist Church conducted church services for the residents Sunday afternoon. Several songs were sung. Guest were Lillian Ray and Marley Johnson.

•The Rosary group met for prayers and singing Monday evening and included residents Cecelia Leal, Evelyn Hostelter, Ada Sehon, and from St. Stanislaus Catholic Church were Dorothy Callahan, Aggie Batto and Annette Kalka-Schulte.

•The Melodiers and Auto Angels from the Silver Sage Corral came last week to sing some good ole Irish songs. M.C. was Dean Isaacs, Director, Florence Isaacs, and Judy Goodenough played the fiddle. Solos were sung by Paul Westmeyer and Art Bunch. Others signing the guest book were Dolores Heeg, Dolores Greene, Betty Laguier, Mary Wells, Marion Bunch, Fannie Caffall, Bob Wyatt, Lola Hayes, Dorothy Callahan and Judy Goodenough.

•The Rev. Ted Bosworth from First Baptist Church of Pipe Creek visited Luther Mathis.

•Linda, Kim and Greg Beschle, Judy John, Kevin and Kaci and Jeanie Chastain from Hill Country Chapel came Wednesday afternoon for their monthly visit. Devotion was by Linda Beschle, also the tokens.

•Lillian and Leon Ray took Jack Holloway to services at the Church of Christ Sunday.

•Laverne Hamrick of Kerrville came by to see Ruby Hillman, Frieda Mosely, Jack Holloway and other friends. Laverne and her late husband, Hoyt, did volunteer work for the nursing home for 19 years.

•Walter Rankin is a new resident. He is a brother of C.C. Rankin, one of our residents.

•Other volunteers last week were Doris Keese, Aggie Batto, Rosemary Ford, Rev. Michael McManus, Marjorie Sullivan, Shirley Phillips, Kyle and Kelly, Martin Smith, Fran Pue, and Overa Jones.

MICHAEL E. GUERRA, M.D.
• SMALL INCISION CATARACT & LENS IMPLANT SURGERY
• GLAUCOMA MANAGEMENT & DIABETIC EYE CARE
• IN-OFFICE LASER SURGERY
• CONTACT LENSES
• COMPLETE EYE EXAMS FOR ADULTS AND CHILDREN
792-4900
1-800-525-7371
244 Wesley Drive, Kerrville

NOW YOU CAN PROTECT LIVE OAKS AGAINST OAK WILT
It is possible to stop oak wilt from killing your live oaks, even in trees having up to 30% crown loss. We have a complete video library of information on Oak Wilt available for your review.
Call us for a free consultation.
OAK TREE INJECTION SERVICES, INC.
1-800-245-4896 895-4345
1813 Harper Road

SANDY LOAM
$7/ yd. JIM RUSSELL
796-4757

Lake area

Lakehills woman records her grandma's recipes

others an old family Bible to pay tribute to their grandparents.

Laura Stanciana Field wrote a book to pay tribute to her mother, and appropriately for the Italian woman, a cookbook.

The book contains 34 recipes ranging from soups, vegetables, casseroles, pasta and desserts.

Field says she wrote the book to preserve the recipes and the

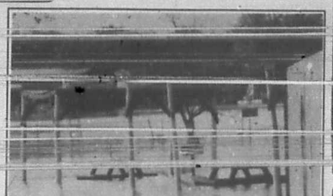

Blub, blub. The picnic area at Pop's Place was submerged Wednesday, March 4, as more rain hit the area. At least the river and lake is full.

Staff photo by James Henry Fraser

"My children told me, 'Momma, when you die, all this will be forgotten.'" So she decided to put the recipes

Leona Field

down in print.

One of her favorite is the Easter Cheese Pie. "We only had it at Easter, because it was so rich." The pie is made from richotta cheese, Italian ham, and Italian sausage in a special crust. "You can make a meal of it with a salad."

Field has sold about 350 books and has about 30 left. The book is in its second printing.

Proceeds from the book have been donated to St. Victor's Altar Society, Lakehills and have been used to purchase a chalice and two crystal goblets for use in holy communion.

Lakehills girl's art work selected

A work of art by Teri Harrison of Lakehills has been included in the Youth Art Exhibit at the William B. Travis Building in Austin and will be on display from March 15-21.

Approximately 1,000 entries are submitted state-wide each year from and only the top 10 percent are selected for exhibition.

Harrison is the daughter of Chuck and Millie Harrison of Lakehills

Harrison is a 10th grader at Bandera High School.

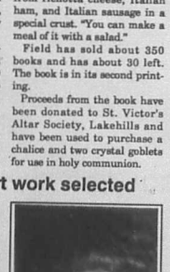

Teri Harrison

Driving class

The 55 Alive driving course sponsored by the Medina Lake Chapter of the American Association of Retired Persons will be held on two consecutive days: Thursday and Friday, March 19-20, at the Lakehills United Methodist Church. Call instructor June Settlemeyer at 751-2297 to sign up.

MLBA to meet

The Medina Lake Betterment Association will conduct a general membership meeting Thursday, March 12, at 7:30 p.m.

Members can bring a covered dish at 6:30 p.m. to eat at the Lakehills Civic Center before the meeting.

Legions seeks cooks, vendors for chili cook-off Saturday

There's only five firm cookers signed up for the Lakehills American Legion Post 410 chili cook-off Saturday, March 14, but the promise of many more is out there as the deadline for entry looms.

Three new entries — Boots Laue and Randy Botts of Lakehills and Kelley's Shamrock Tavern of Pipe Creek — have joined Brian Hutcherson and the Medina Lake Shrine Club as contestants.

There's plenty more space for more cooks and the deadline is Friday, says co-chairman Tony Kruse. "It isn't too late for cooks or booths," he says.

Entry fee for cooks is $10.

Also open for selection is food, game, and craft booths that can be set up on the Legion grounds for a nominal $15 fee. The deadline is also Friday for the booths.

Booths already reserved include a sweets booth by the Medina Lake Chapter of the American Association of Retired Persons and a polish-sausage-in-a-flour-tortilla booth by the Medina Lake Shrine Club.

Kruse says the Legion is especially looking for game booths and those operating the booths do not have to be non-profit organizations, as it has been in the past.

The event begins at 10 a.m. and the Legion Auxiliary will be offering breakfast tacos in the morning.

The Whoosits Good-time Garbage-pile Band will play in afternoon from 2 p.m. to 3 p.m. and 4 p.m. to 5 p.m.

Sponsors for the band are Western Title Company of Bandera and Dan Alanis, Realtor of Lakehills. Refreshments for the band will be furnished by Mauer Insurance.

A country and western band from Kelley's Shamrock is expected to play from noon to 2 p.m.

Chili cook-off in Mico

Mico Inn will sponsor a chili cook-off for the Mico Volunteer Fire Department Saturday, March 14, from noon to 5 p.m.

Entry fee for cooks is $7.50 and cooks must prepare a minimum five pounds of meat on the grounds at Mico Inn.

Deadline for entries is noon Saturday. Judging will be at 5 p.m. Five trophies will be awarded.

Call 751-9905 for more information.

Reed's Floor Covering
Carpet, Lino, Tile Sales & Service
Carpet Sale
10 Year Warranty, $6.99/yd.
Evening and weekend calls accepted
796-4292 Dallas Ave. Bandera

PLAZA LIQUORS
262 S. Main, Boerne 249-2286
— BOURBON —
W.L. WELLER 1.75 Ltr. 90Pf $20.99
ANCIENT AGE 1.75 Ltr. 80Pf $14.99
EARLY TIMES 1.75 Ltr. 80Pf $13.99
J.T.S.BROWN 1.75 Ltr. 80Pf $12.99
— SCOTCH —
J&B 1.75 Ltr. 80Pf $20.99
DEWARS 1.75 Ltr. 80Pf $17.99
CHIVAS REGAL 1.75 Ltr. 80Pf $19.99
INVERHOUSE 1.75 Ltr. 80Pf $14.99
— WHISKEY —
SEAGRAMS V.O. 1.75 Ltr. 80Pf $17.99
CHRISTIAN BROS. BRANDY 1.75 Ltr. 80Pf $16.99
CANADIAN SPECIAL OLD 1.75 Ltr. 80Pf $13.99
NORTHERN LIGHT 1.75 Ltr. 80Pf $11.99
— VODKA —
SMIRNOFF 1.75 Ltr. 80Pf $16.99
SKOL 1.75 Ltr. 80Pf $9.99
— TEQUILA —
SAUZA GOLD 1.75 Ltr. 80Pf $23.99
COYOTE Liter 70Pf $14.99
IN CASE OF PRINT ERROR STORE PRICE PREVAILS
WE RESERVE LIMIT RIGHTS
PRICES GOOD THUR 3-17-92
13/16RA

LAKEHILLS
SPRING RABIES DRIVE
SATURDAY MARCH 21
1-4 P.M.
IN LAKEHILLS AT THE CIVIC CENTER
Sponsored by Lakehills Veterinary Clinic
55-STC

Do It Yourselfers--
See HEVENOR LUMBER'S Directory Listing
Page 16

PHIL'S AUTOMOTIVE
American & Foreign
• Tune-up
• Computer Diagnostic
• Carburetor Service
• Fuel Injection Service
• Electrical
• Engine Overhaul
• Transmission Overhaul
• Air Conditioning
• Front End Repair
• Brake Repair
• State Inspection
• Tow Service
• Visa/MC/Discover
535-4013
1-800-499-4188
ASE Master Technicians

Reach 3 million Texans for only $250
Now you can run your classified ad in newspapers all across Texas for $250.
That's right—a 25 word ad costs only $250 to run in 293 newspapers with a combined circulation of more than 1.8 million (that's more than 3 million readers) throughout the Lone Star State.
One call to this newspaper, that's all. We'll place your ad in 293 newspapers. All you have to do is get ready for results.
This new sales opportunity is brought to you by this newspaper and the Texas Press Association member newspapers.
Call this newspaper for details
Tex SCAN
Statewide Classified Advertising Network

STATE FARM
Family Insurance Checkup
It's the simple way to answer any questions about your family insurance protection. And it's free. Call me
Alan Davis
Hwy. 16
Bandera, Texas
796-7717
Like a good neighbor, State Farm is there.
State Farm Insurance Companies
Home Offices: Bloomington, Illinois
STATE FARM INSURANCE

COMING SOON!!
The Bandera Bulletin
Spring/Summer
VISITORS GUIDE
13,000 copies distributed throughout the Spring/Summer tourist season. Available FREE OF CHARGE through:
* Bandera County Motels, Restaurants & Retail Outlets
* Frontier Times Museum
* Bandera County Chamber of Commerce
The VISITORS GUIDE promotes new visitors and encourages all visitors to extend their stay in Bandera County!
DON'T LET YOUR BUSINESS BE LEFT OUT!
Call today to reserve your advertising space.
796-3718

real estate 796-3718

Display Ad Deadlines: Wednesday Edition--5 p.m. Monday

$2.75 per column inch, $5.50 minimum

Real Estate | Real Estate | Real Estate | Real Estate | Real Estate | Real Estate | Real Estate | Real Estate

PIPE CREEK REALTY
ROUNDUP REALTY

since 1971

Corner Hwy. 16 & 46
Box 63006, Pipe Creek
535-4551

314 Main St.
Box 53, Bandera
796-3330

CALL US! We have the largest variety of land and homes.

RANCHES	HOMES	LAND
1015 ACRES of scenic hills, valleys, pastures & running creek. Fronts hwy., well split. $695 p/a. Terms.	6 ACRES of rock with 2-2 brick home. Shop, garage, fenced yard. $89,500	DRASTICALLY REDUCED! 15 ac with 3 BR 2-story home & barn. Field, creek, trees. $79,900.
230 ACRES with 2 lakes, cozy cabin, well, beautiful views & trees. Owner anxious. $1395 p/a.	PLAYING & RANCH 3-2 with CH/A, fireplace, patio & garage. $75,000.	5 ACRES & more Creek Estates. Level & pret SOLD 00 p/a.
434 ACRES fronts hwy. just out of town. Pretty Creek & views. $595 p/a with terms by Owner.	ANTIQUE 2 story limestone block home. 4 fireplaces, huge shady yard & old carriage house. $85,000.	BANDERA RANCH ACRES 3-25 acres starting at $2600 p/a. Near track.
110 ACRES fronts hwy. close to town. Gentle land, pretty creek with dam. $1600 p/a. Terms.	INDIAN WATERS Spacious 3 BR on 3/4 ac. CH/A, den. $74,500.	20 ACRES with 4/3 2-story home, fireplace, garage, view. $149,500.
587 ACRES fronting Hwy. 173. Views, hills, good creek. $795 p/a. Terms.	GREAT RENT HOUSE or can be commercial. High visibility! $25,000.	8 ACRES of rolling land, pretty oaks hwy. frontage. Well, septic, elec. & barn. $47,500.
111 ACRES near Pipe Creek on paved road. Low hills, pretty valleys, historic cabin. $1550 p/a. Terms.	ROCK HOME 3/2 in Bandera River Ranch. CH/A, fireplace, fenced yard. Attached garage, large deck. $73,000.	14.9 ACRES in Pipe Creek. Gentle, rolling land, big trees, water well. $2800 p/a with owner terms.
82 ACRES fronting Hwy. 173. Both level field land and oak covered pasture for homesite. $2,650 p/a.	PRIVATE LAKE 2 or 3 BR, 2 BA, shady yard with radio shack, barn & dock. $67,900.	8 ACRES fronting on hwy.&d airstrip. Pretty trees. Only $22,900. Terms.
37 ACRES fronting hwy. near Bandera. Trees, pond, view $1995 p/a.	1.8 ACRES and 3-2 home. CH/A, fireplace, high ceilings. $57,500.	MASON CREEK ESTATES 6-32 Acres starting at $2800 p/a. Owner terms. Some with creek!
88 ACRES fenced, well, septic, view & fronts hwy. $1200 p/a.	CUSTOM BRICK 4/3, study, fireplace, garage on 1.8 ac. $118,000.	8 ACRES at 3 Mtn. Ranch. Super view. Just off Hwy. 46. $3350 p/a. Terms.
220 ACRES on Hwy. 16 close to track. Top-notch horse facilities, cleared pastures, good field, pipe fences, lake and 3/2 home.	HOUSE IN TOWN, 3 BR, 1 1/2 BA, carport, workshop & green house. $49,900. Possible owner terms	CREEK & LAKE on 6.7 ac. near Bandera. Paved road. $3350 p/a.
28 ACRES with both sides of creek. Paved road, view. $3500 p/a.	BANDERA CREEK! Vacation home near race track. $47,500.	OLD HOMESITE near town. 26 ac. with some field. Will split. $3500 p/a.
	5 ACRES 2-2 home, porches, workshop, carport, view. $78,000.	23 ACRES in Pipe Creek. Good land, 2 wells, 2 septics. $3500 p/a. Terms
		5 ACRES, pretty trees in Pipe Creek. Good bldg. site. $3350 p/a. Terms.

Home Phones: DAVID & GERI VALDEZ 535-4040; GAIL STONE 796-3193

Gay Guilott Realty

GAY GUILOTT - BROKER
P.O. Box 964, Bandera, Texas 78003

Hwy. 16S at Main
HOME/OFFICE 796-3517/3518

108 AC., EXTENSIVE HWY. FRONTAGE, PECAN ORCHARD., SPRING FED TANK, good bottom land & hill top views. 2 homes, guest house, barn! **EXCELLENT TERMS BY OWNER. Would trade for larger ranch.**

400+ ACRES ON SECO CREEK. 2 LARGE SPRINGS. Beautiful home and barn. Good pasture & some hills. $1,150 per acre.

289 ACRES NEAR THE STATE NATURAL AREA. Secluded and private. **GREAT CABIN. $1000 per acre.**

50 ACRES FRONTING ON FM 470. Good pasture, beautiful trees. $1250 P.A.

IF YOU WANT COMFORT, SECURITY AND PANORAMIC VIEWS, this CONTRACT PENDING home, outbldgs, etc reduced to $138,500. Terms by owner.

100 ACRES, fenced, scenic & secluded. **OWNER TERMS. REDUCED TO $750 PER ACRE!**

50 ACRES, NEAR TOWN, 3 BR, 1 BA frame house. All good pasture. **$129,500 with terms by owner.**

45 ACRES FRONTING ON HWY. 173 Lovely views from existing unfinished house, that also overlooks a beautiful tank. **Owner ready to sell! Only $67,500.**

23 ACRES, fronting on Hwy. 173 N. **Not in a subdivision.** Excellent site for a lake, only $1700 per acre w/terms by owner.

8.8 ACRES WITH WATER & ELECTRICITY. $25,000 with TERMS BY OWNER. NO MONEY DOWN!!!

FURNISHED 2 BR, 2 BA very nice mobile on 8.9 ACRES near town. **PRICED TO SELL AT $38,500 WITH TERMS BY OWNER.**

2 HOMES COME ON THIS LOVELY 35+ AC. PARCEL. UNBELIEVABLE VIEWS IN ALL DIRECTIONS. Owner moving! Excellent access on Hwy. 16. **REDUCED TO $118,000 FOR A QUICK SALE!**

WEEKEND CABIN w/fireplace on 33 acres. **Owner carry. $1800 per acre.**

PRICED FOR QUICK SALE! 3 BR, 2 BA home on 1+ acres on the Medina River in Highland Waters. $45,000.

20 ACRES NEXT TO FLYING L GOLF COURSE. 3 BR, 2 BA home, 2 guest houses, barn & pond. **Priced to sell at $225,000.**

Beautiful rock home **IN MONTAGUE ESTATES ON 5.6 ACRES.** 4 BR, 2 1/2 BA. Separate game room, hot tub, beautiful views. **$165,000.**

CUSTOM BUILT SPACIOUS 3 BR, 3 BA ROCK HOME on 9+ acres, **NOT IN A SUBDIVISION.** 2 fireplaces, outstanding views, screen porch. **COUNTRY LIVING AT IT'S BEST!**

Lovely furnished 2 BR home **ON 8+ ACRES ON PRIVILEGE CREEK.** Very secluded & beautiful views. Owner will finance.

COUNTRY STYLE 2 BR, 2 BA HOME on 11+ acres. Private but near town. **$79,000 WITH EXCELLENT TERMS** by owner.

OLDER STYLE 2-STORY HOME on **Medina River.** sitting on 4+ acres with small horse barn. Reduced to $65,000.

LOVELY 3 BR, 2 BA furnished home with large deck over-looking **THE MEDINA RIVER.** Custom built, beautiful fireplace. A great buy at $125,000. w/ terms by owner.

LARGE 4 BEDROOM 3 BATH ROCK & CEDAR HOME ON 4+ ACRES. Pipe Creek area. 2 water wells. Barn. Reduced to $99,500 with owner finance.

WELL-DESIGNED 3 BR, 2 BA HOME on 5+ acres. **PIPE CREEK AREA.** Very private. Beautiful trees,outstanding views. Large metal building. **$109,500. WILL LEASE!**

PIPE CREEK AREA! SPANISH STYLE HOME ON 8+ ACRES. Living room with fireplace & separate den. All brick & life-time tile roof. $85,000.

MEDINA RIVER This home has 3 BR, 2 BA & large deck overlooking the river. **SEPARATE GUEST HOUSE. PRICED TO SELL AT $85,000.**

THIS ROCK & CEDAR 3 BR, 2/1 2 BA home priced to sell! Separate den & living rooms. Sitting on 2.5 acres. **Priced to sell at $79,500.** More land for sale.

Very well-kept older 3 BR, 2 BA home. Pipe Creek area. **NEW ROOF & ACCESS TO MEDINA RIVER.** On one+ acres. **$87,000.**

INDIAN WATERS. This well-kept home sits on 2 lots. It has 3rd BR study, 2 BA, living room with fireplace & lovely sunroom. Lots of storage. New central & heat system & storm windows. Priced to sell at $60,000.

CALL US FOR OTHER LISTINGS!

For sale or rent: corner lot set up for mobile home, paved streets, two blocks out of the city. Call 796-4648 after 5 p.m.

Six acres, beautiful oaks, paved roads, central water and septic tank. Seven miles north of Bandera towards Karrville. $500 down and $250 per month. 1-512-257-5559.

WHITNEY REALTY, INC.

1203 CEDAR ST. P.O. Box 1947
Bandera, Texas 78003
512-796-4497

REAL ESTATE SALES
We have many good properties for sale--ranches, residential and business properties.
CALL FOR INFORMATION
If you have a property you want to list for sale--please call.

WHY PAY MORE?

Bandera Ranch Liquidation
5 ACRES - $12,995
HILL COUNTRY VIEWS
Giant Live Oaks
Electricity & Telephone
Paved County Roads
Texas Vet and Owner Financing
Low Fixed Rate!!
CALL NOW! Weekdays (512) 822-7834 Weekends (512)796-4384

BILL CASTLE
RANCH REAL ESTATE
RUDY ROBBINS, ASSOCIATE

3 BR 2 BA HOME in Indian Waters overlooking Doe Creek. $70,000.

3 BR 2 BA home on 2 lots at Twin Lakes. Fenced yard. Storage Bldg. $45,000.

2 BR with loft area, fireplace. Cypress Cr. $39,500 Assumable note.

4.86 ACRES High over-looking Bandera. Old Silver Spur Night Club. Beautiful views of Medina River, Bandera and Countryside.

5 ACRES Cas SOLD ,500.

5+ ACRES well, septic, electricity, partially fenced, near town. $17,500. Cash.

6 ACRES with 3 BR 2 BA home. Barn and pens. Owner finance to qualified buyer, $70,000.

6 ACS. 10 min from Bandera. Water & septic included, owner financing. $500 down.

6.5 ACRES, fenced, well, septic. Owner financed.

THE PASS Lounge SOLD mobile home on 8.76 ac. on Hwy. 173 N. $2

8+ ACRES fronting Hwy. 1283. $29,000. Good terms.

8.5 ACRES off Ridge Route Rd.. assumable note.Make offer!

11 ACRES Pipe Creek. well, septic, electricity, phone, fenced. Make offer.

15 ACRES FM 470. About 6 mi. from Bandera. Fantastic view. $2,000 p/a , will go Texas Vet.

20 ACRES on FM 470 West of Tarpley. $1,500 p/a.

60 ACRES, 3 BR, 2 BA home with approx. 50 ac. in a coastal field. Located on a paved road

120 ACRES, fine 3 BR, 2 BA home, 3 strong creeks, lakes, ponds, beautiful views.

125 ACRES, between Tarpley & Utopia, on all-weather county road. **STRONG CREEK. LARGE** spring. Rolling hills with many trees. Fenced, well, septic. $1,100/ac. Terms.

198+ ACRES. Fron SOLD 470. Small creek. Level, nice trees. $800 p/a.

215 ACRE Level, oaks, horse barn, small house, 2 wells, pipe fencing, near Tarpley. Terms.

415+ ACRES on Seco Creek. Spring fed tank, nice house. Good ranch at $1197 p/a. Terms.

491 ACRES Seco Creek. 2 dams, old lodge, horse barn, arena, field. 7 1/2% assumable note. $1000 p/a.

796-4766
1402 Cypress (Hwy. 16 South)
Bandera, Texas 78003

Century 21 — GENE HOLLIDAY & ASSOC., INC.
HCR-2 BOX 18 -HWY. 16 at Privilege Creek
Bandera, Texas 78003
512-796-7721 1-800-456-7721 MLS

LET US SELL YOUR PROPERTY!

3-3-2 new brick home on 1.8 ac. in San Julian Creek Estates. 90% financing. $114,000.

Great 3-3-2 on 5 beautiful ac., 2 liv. areas, lg. oak trees, fenced, hwy. frontage. $149,000.

3-1 log home. 5 ac. w/views, near track. $69,500.

4-2 modular home on 7 ac., FM 3240, ready for horses. This is a must see at $79,000.

19 Ac. Christmas tree ranch, 3-2 stone home + 3-1 frame home, lg. workshop, lovely creek. $250,000.

Lg. 3-2 modular w/very open living area & deck overlooking Medina River. $89,000, owner terms.

3-1-2 Older brick home, close in to Bandera, nice shady yard - a great buy at $55,000.

3-2-1 + e.p. custom brick home on 22+ ac., guest cottage, barns, fenced, 2 earthen tanks, beautifully landscaped. $185,000.

One rm. lake house and boat house at Pebble Beach park & boat ramp. $35,000.

10 Ac., fenced, very private, lots of trees, partially built cabin, well & septic.

★ STAR RATED ★

★ Super live creek, 3 parcels: A: 34 ac.; B: 94 ac.; C: 97 ac. no existing improvements. 75 % owner terms.

★ 21 level, fertile acres, 16 room house, very good condition, barns, great horse potential, suitable for a training track. asking $145,000.

★ 4 parcels: A: 48.191 ac.; B: 46.70 ac.; C: 29.31 ac.; D: 10.37 acres, all adjoining, tree covered, rough hillsides, great hunting, views, well & septic, 30 minutes to San Antonio, low down, owner carry.

★ Horses, Horses, 15 ac. level, fertile soil, well, & septic, owner carry, low down, 15 years.

★ Horses, Horses, beautiful home on 21 ac., level & fertile soil, 4.5 mi. to track. asking $219,000.

★ Horse set-up, small house, large 8-stall barn, level, fertile 15 ac., low down, asking $150,000.

★ 4.7 ac. Nice double wide 3-2-2, small barn, $69,900. terms. 30 minutes to 1604.

★ Hill Country 100 ac., supper 3-2-2 stone home, guest quarters, Ranch, Hunt, Relax, Private. Asking $285,000.

★ 435 Ac., 2 BR house, level to hills, good sheep, goat, cattle & hunting ranch. Excellent terms by owners. Owner carry. Low down. Asking $900 per acre.

★ Boat and fish from your very own dock, 3 BR-2 BA, guest quarters. Neat & Beautiful. A deal at $69,900.

Call Joe Russell for the Star Rated Properties.
Days 512-796-7781 Even: 796-4769

Bruce Montague Realty, 512-796-4600

405 ACRES Mickal Creek, lake, house, small orchard. 12 acres level field. The rest hilly, good springs in draws. Ag. exempt. NW of Medina. $995 p/a.all or part.

306 ACRES Seco Creek. Lake house, some level game proof fields. Some hills, all but 500' of perimeter is game proof. Ag-exempt. Off Hwy. 470 west of Tarpley.

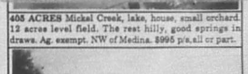

LOWEST PRICE LOWEST PRICE LOWEST PRICE
348 AC., ONLY $804/AC. Large lake, both sides of Hondo Creek., Combination level & hills. Beautiful trees. Resolution Trust Corp. Liquidation!

★★ Neat, modern mobile home on 1 acre. Beautiful lake view. $35,000.

Bruce Montague Realty, 512-796-4600

Before you buy, let's compare.
Maybe I can save you some money on insurance:
• Life
• Homeowners
• Auto/Boat/RV
• Business
•
Leave it to the Good Hands People
Jim W. McMullen
796-3775 Bandera 460-3033 Pipe Creek Bandera
Allstate
Allstate Insurance Company
Life and Health From Allstate Life Insurance Company

306 acres Seco Creek. Lakehouse, some level game proof fields. Some hills. All but 500 ft. of perimeter is game proof. Ag-exempt. Off Hwy. 470 west of Tarpley. Bruce Montague Realty. 512-796-4600.

SALE
WHY BUILD? Like new 2+ ac., 4 mi. fr Bandera-Lg. family Rm. 3 BR, 2BA, FP. $95,000.
MAKE OFFER 10 ac. creek, 3 BR, 2 BA, 2 car, FP, Pipe Creek. $136,000.
HUNT, Relax or build on the scenic, secluded 10 ac., w/barn. $35,000.
2 BR, 2 BA, 4 lots 2 R.V. hook-ups. Storage, Wharton's Dock. $45,500.
BUSINESS Medina Lake. Have fun and income. $35,000.
RETIRE OR RETREAT to this better than new 1800 sq.ft. and your very own babbling brook. Won't last long. $118,000.
BUILD on this scenic 1.5 ac. with share well. Near Pipe Creek. $12,000.
17+ AC. 4 mi. from Bandera, 3BR, 1 BA mobile. Excel. bldg. site. Gentle slope, good soil.
769 AC. near Bandera. 2 houses, barns, pens, am. lake, views, caves, fenced and cross-fenced. $1000 p.a.
COLDWELL BANKER, Ciscle at 535-6248 or 512-249-2538. 56-TFC

10 nice acres -fenced, very nice 3 BR, 2 BA home, guest house, good water well, garden and small barn. Highway frontage. Full price, $92,500 with seller terms.

Two nice lots in Highly Desirable "Bandera River Ranch." Water system, swimming pool, river access and much more. Full price, $19,900.

4,000 sq. ft. building on two nice corner lots in Bandera. Great potential for any kind of business in a growing town. Plenty of parking space. Three phase electric current. Priced to sell at $150,000. Good terms by owner after a reasonable down payment.

400 Acre rolling to level ranch. Excellent deer proof fence on three sides. Live oak and post oak trees. Very little cedar. Nice lake site. Extra nice. Located approx. 12 mi. NW of Kerrville. Priced at $795 per acre with good seller terms.

20 Unit apartment complex plus laundry room & office. Located in the outskirts of Bandera. 100% rented & 2 waiting list. Excellent income & tax shelter. We will furnish profit as lease statement to serious buyers. Buyer must furnish financing. Asking $18,250 per unit.

Nice home on 62 acres. 2 BR, 2 BA. Many outbuildings.Small creek with several small lakes and ponds. Pear orchard, deer proof area with black buck antelope. Good access. The ideal retirement place where it's quiet and plenty of deer and fishing.

NOTICE! NOTICE! We have sold most of our listings and badly need reasonably price property to sell. If you really want to sell, come by my office OR CALL me 24 hours a day at 796-4337. Irvin. These are all exclusive listings & broker participation is invited.

Irvin Stevens Realty
Call 796-4337 anytime 48-TFC

classifieds 796-3718

Deadlines: Wednesday Edition--3 p.m. Tuesday — **11¢ per word; $2.75 minimum**

Real Estate

DOROTHY DARDEN REAL ESTATE
796-3841
2 BR, 1 BA house in Bandera. W/D connections, carport. A steal at $38,000.
2 WATERFRONT LOTS on Lake Medina. $15,000.
COMMERCIAL INVESTMENT: 10 Ac. busy location on Hwy. 16 with Medina River front. Owner financing. 5 ready to develop, all or part. Call for information.
AT ALAMO BEACH ON MEDINA LAKE. 1 acre near water front with view. Good terms with owner financing. $25,000.
BUILD YOUR "Get away from it all" HOME on a lot at "Flying L" Buy now while I have lots a pre-parimutuel prices.
Let me help you find your property in Bandera County.

RIVER ACREAGE
with utilities and paved roads
6 miles to Bandera...Enjoy fishing and tubing on one mile of deep river.
* 3/4 Ac., view, trees, across street from River Front Park. $90/mo.
* 2 1/2 Ac., Horse O.K., river access. $153/mo.
* 1 1/2 Ac., with 145 ft. riverfront, trees, view, and fishing hole. $164/mo.
* 9% FIXED RATE with $1000 down. 84-tfnc
CALL NOW!! 751-2670
FIRST AMERICAN REALTY

Linda Scruby
Real Estate
"Specializing in Horse Properties"
603 Main
P.O. Box 1809 512-796-3025
Bandera, Texas 78003 Fax 512-796-3026
Older 3 BR, 2 BA house on large lot on edge of town. New roof & septic. Asking price, $59,000.
2½ Acres. Bandera Ranch Acres. Owner will finance.
10.8 Acres. Bandera Ranch Acres. w/ 2 BR, 2 BA mobile home, w/room add-n. Well, septic, utilities & 2 stg. bldgs. Asking price, $55,000.
26 Acres. Highland waters. Well, cleared fields, large trees. $2,500/acre.
29 Acres. Pipe Creek Area. w/3 BR, 2 BA mobile home. Asking price, $81,500.
75 Acres. ½ mile N. of Tarpley. Road frontage.
92 Acre Ranch. 4 mi. from Bandera. 3 BR, 2 BA house fenced, cross fenced. Ponds, orchard. Asking price, $240,000.
215 Acre Horse Ranch. 12 miles from Bandera. Pipe pens, barn, 2 BR house, 2 wells. All cleared.
We have lots of people looking for RENTALS. If you have RENTAL PROPERTY, call us today! 51-tfc

10 acres with water, electricity, septic, good fence, large stock tank, etc. 1 mi. N. of Bandera. Owner Finance. 915-465-4795 after 6 p.m.

EQUAL HOUSING OPPORTUNITY
All real estate advertising in this newspaper is subject to the Federal Fair Housing Act of 1968 which makes it illegal to advertise "any preference, limitation or discrimination based on race, color, religion, sex or national origin, or an intention to make any such preference, limitation or discrimination." This newspaper will not knowingly accept any advertising for real estate which is in violation of the law. Our readers are hereby informed that all dwellings advertised in this newspaper are available on an equal opportunity basis.

4 BR, 2 BA 2-story home on 5 plus acres with barn. $69,500 terms. Call 796-7388 agent.
Lake lot for sale, Beautiful lakeside lot 224, section F, Lake Medina Shores. $5,000, owner finance. 10% down, balance on 10% interest. Seven year payments $76.72 monthly. Contact owning: after 5 512-426-5526.
Must sell. Make offer Guaranteed river access. 87x170 foot, with improvements, large trees across back, within walking distance of the Medina River. One mile from race track. 512-680-0452.
Six acres, Texas Vet tract. Good grass, beautiful live oaks. 1-257-7988, EE.
695 acres 5 miles from Bandera near race track. $675/acre. Contact Steve Watson, 512-454-0307. AZTEC Realty Company.

Rentals

1 BR, 1 BA rock house, FM 1283 and Highway 16. Commercial or residential 512-341-3226.
Clean furnished, 1BR, heat/air, $325/month, $150 deposit. Medina Lake/Lakehills. 512-3021.
1 BR furnished cabin. Medina Lake, $210/month. All bills paid. 751-2129.
Nice house. 2 BR, 2 BA Central A/H, fridge, stove, W/D hook-up, fenced yard, pens, 3 miles west of Medina on FM 337. References required. $425/month, $250 deposit. Call Mrs. Jones, 1-800-657-6288.
Nice 2 BR mobile home on 3 acres. Workshop, horse pens, washer/dryer furnished. Central H/A. 796-7724.
Rental: 3 BR, 2 BA rock home & guest house on the Medina River. $750 + S.D & utilities. Gay Gullott Realty. 796-3518.
FOR RENT: MEDINA 1 & 2 BR houses available immediately on a working ranch. Use of the tennis courts and pool (in summer). 1 BR $275, 2 BR $350, 512-589-7771.
For rent in Medina: small house on working ranch. Ideal for one individual. Rooms include: living room, kitchen, bedroom, and bath. $275 plus utilities. References required. Leave a message on 512-589-7771.
For rent: 1 BR house. 796-3200.
1 BR furnished apartment, all bills paid. $350/month plus $250 deposit. No pets. Call 796-5365.
For rent in Bandera, 2 BR, 1 BA, large lot, $285 per month. Call 535-4869.
Apartment for lease. 2 BR, CHA 6 month lease, $280/month, $150 deposit. 796-4260.
Trailer spaces for rent in town. Call after 6 p.m. 562-3641.

Polly Peak Road Storage
Polly Peak Rd. & Hwy. 16
535-4483
796-4291
Storage Units for Rent
OFFICE SPACE
800 sq. ft., All or part
TFC

HORSES HORSES
14 ac., 3 BR, 2 BA home, 2-car garage, guest house, 2 small barns. 2 miles to track, owner will finance $100,000 at 9%x25 years. Total price: $189,500. Trade possible. Call Joe, 796-4769. 53-TFC

NOTHING DOWN!
Lovely secluded 11.833 wooded hill country acres with central water, electric, no city taxes or maintenance fee, Wharton's Dock area. Livestock and mobiles OK! $1,935/acre; $299.48/ month. 751-2222 512-695-9763 5-mtn

10 acres, running creek. Large rock home, barn with stalls, good fences, 2 nice guest houses. Behind Bandera Downs. 796-4355 4-tfc

Mobile Homes For Sale

For sale: 2 BR mobile home. 751-3185.

Boerne Homes
Oldest Sefult Dealer in Texas!
Always best selection, best service and best Prices! We're close and we want your business. Why go anywhere else?
1-800-950-8161
Smart buyers buy Schult Homes from Boerne Homes. 52-TFC

Farm & Ranch

Registered Paint Gelding. 2 years old. Sire champion show horse. Dame Foundation-bred quarter mare. Big, loud and athletic. Excellent performance prospect. 512/965-2727.
For sale: Buggy, ha. nes and 8 yr. old horse trotter used by Amish in Ohio. Safe and sound. 589-7196.
1985 Circle J two-horse thoroughbred trailer. $2,000 OBO. 796-7388.
Three saddles, two adult, one child or pony. 796-4377.
20-year-old mare, kids pole and barrel horse — $900. 589-7249.

TRACTORS AND EQUIPMENT New & Used
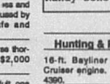
PARTS - SALES AND SERVICE
FREDERICKSBURG EQUIPMENT
Hwy 87 South
Fredericksburg, TX
512-997-7533

Can I save you money on homeowners insurance?
Call and compare.
Phone Allstate and compare your present homeowners insurance price and coverages with ours. Maybe I can save you some money.

Lassie is to the Good Things People
Joe W. McMullan
Insurance Agency, Inc.
796-3719 1-800-242-0033
601 Main Dr. Bandera
Allstate
Allstate Insurance Company

Grazing lease, 1,000 acres, 14 miles SW of Bandera. 512-653-0656.
Fertilized coastal and hay grass. Square and round bales. Priced right. Deliveries available. Hix Ranch (Near FM 3240 and FM 2828). Dickie Hicks. 796-8297.

Will Buy Horses
of all Kinds
1-685-3361
796-4271 39-TFC

Farm & Ranch

ATTENTION RANCHERS:
Small company owner is seeking one hunting lease. I don't smoke or drink and I can provide my own living facilities. Prefer 1000+ acres of gentle terrain. Call 214-824-4000. 23-tfnb
Fertilized green hybrid Sudan round bales. $25 per bale. Nights Bode Browning 796-3990.
For sale. Hay. Call 796-4734 or 535-4798.
The #1 hay of all kinds. New peanut hay. Cheap prices, delivered. 512-683-2712.

Hay for sale:
COASTAL $3.25
ROUND KEGARI--$30
Can Deliver Round
751-2069 day
751-2959 night
Randy Schott 54-TFC

Hunting & Fishing

16-ft. Bayliner 140 Marc Cruiser engine, $850. 796-4390.

Garage Sale

Six-family yard sale: furniture, great clothes, lots of stuff. LOW PRICES. 9-7 Saturday, 1302 Oak Street, Bandera.
Yard sale: 800 Cedar St.; 9-5, Friday, Saturday, and Sunday. A little bit of everything.
Yard sale: Saturday and Sunday. Moving to S.A. Large selection of used building materials, sinks, bathtub, hot water heater, doors, used lumber, cinder blocks, pipes, clothes dryer, travel trailer windows, stove, butane tank, also deer blades, RV rail
bar, KC lights, two-wheel trailer, 1954 Case tractor, and much more. Off FM 1283 in Pipe Creek (turn at Fire Station on paved road to Live Oak Acres, follow signs.) Cancel in case of rain.
Two family garage sale Saturday and Sunday, March 14-15. Women's and children's clothes, toys, bicycles, household items, six miles out Ridge Route Road (FM 3240) 796-7397.
Spring yard sale!! Saturday and Sunday (March 14-15). Books, books, books (hard bound - like new). Kids clothes, womens office casual clothes. Mens shirts, cowboy boots, baseballs, picture frames, pottery, lots of this and that!!!! 1/4 mile south Hwy 16 just past Econo Lodge.

Miscellaneous For Sale

Lovely pool table for sale or trade for wood-working tools in good condition. Call 796-4465.
GE washers and dryers/white. $100 each. 90 day guarantee. 536-4877.
Must sell! Antique reproduction solid oak ball and claw pedestal table, round and table with six chairs and leaf. Call after 5 p.m. 796-7363.
Need shoes? I have men's, women's, dress, work and sports shoes, boots, too. Call W.A. Stewart 796-3348. Mason shoes.
22 cubic foot Amana side-by-side with ice maker, spacd queen, heavy duty dryer. Kenmore heavy duty washer. All are guaranteed. Call 512-792-4464.
960 Ford log splitter, 796-3144.
For sale: king size Soma waterbed, $75. 562-3502.
10x36 storage, bunk trailer. 796-4377.
For sale: 12-foot fiberglass boat and trailer plus 7 HP motor, $450. Trailer 10 foot $125. 512-796-3437.
Oak firewood 796-4696.
Fiberglass camper for GMC pick-up $ 20. Call 751-2422.
Rare Bandera history reprint of Guthrie "Descriptive Account of Bandera City and Bandera Co." 22 pages. Paper version, send P.O. White Box 3868 Boyen, TX 77805.
12-18 cu. ft refrigerators, $125-$170;18 cu. ft. refrigerators FF $125/$295; side/side, $195/$395. Washers $125/$175; Dryers, electric/gas $125. 30" electric/gas ranges $135/$285 microwaves $75/$165. Color TVs $125/$250. VCRs Remote $150/$195 Mattress/ box springs new--twin $100/pr. Double $130/pr. Queens $170/pr., Kings $250/set Couches $50/$175. Wood end /coffee tables $25/$195. Dining table/4chairs, $165.
512-257-4267 56-tfc

Challenger auto lift, good condition. $2,500 installed. 751-2402.
Steam clean three rooms. $24.95. 1-800-776-4798.
JEWELRY REPAIR, stone setting, watch, clock repair, JEWELRY APPRAISAL, custom jewelry designs. SCOR-PIO JEWELRY, 300 Thompson. Tuesday thru Friday 10-5:30. Saturday 10-2. 796-4968.

FLEA MARKET
Grand Opening
Saturday, Mar. 14
10th St. behind boat storage
Lakehills
10 a.m.-7 p.m.
First weekend free spaces
751-2023 56-3tpd

Miscellaneous For Sale

Bev's Leathercraft. Hand-tooled leather goods; rattlesnake crafts, deerskin vests and chaps, repair horse tack, race program covers, holsters. Beverly Modgling, Box 174, Medina 78055, 512-589-7126.
Printer and typewriter ribbons. Bandera Bulletin.
We can handle your rubber stamp needs. 2-3 day delivery. (Special stamps take longer.) The Bandera Bulletin. 796-3718.

Cars & Trucks

1963 Chevy pickup LWB 6 cyl. Good condition. $1,000. 796-8398. 9-5.
1969 Nissan pickup, 5-speed, 4-cylinder, a/c, low mileage, nice. 796-3921 weekends or after 5 p.m.
1987 Chrysler LeBaron. 2-door sports coupe, 66,000 miles, 4-cyl. turbo, fuel injection, new tires all around, bucket seats, leather and carpet interior, maroon color, electric windows, electric power windows, air, tilt steering, cruise control, cassette AM/FM, digital readout, electric seats, $5,250. Call 512-997-9230 or 997-5268.
For sale: 1983 98 Olds. 4-door, clean. Husky 3500 trailer hitch for Dodge van. 589-7196.
For sale: 1979 Suburban Silverado. Good tires, runs great. $1,000. 796-4876.
1973 Karmanghal $500, 1969 International Scout $800. Call 512-535-6338.

I would like to subscribe to *The Bandera Bulletin*
P.O. Box 697, Bandera, Tx. 78003
1 year $14 (Bandera Co., Mico, Utopia) $17 (Elsewhere)
We now accept American Express
Name.....
Address.....
City.....State.....Zip....

Tex SCAN

Statewide Classified Advertising Network
Advertise in 283 Texas newspapers for only $250.
Reach 3 MILLION Texans. Call this newspaper for details.

ARTS & CRAFTS! GAMES! Food! Entertainment! DeSoto CityFest. Saturday, April 25, 1992, 10-6. Grimes Park, I-35 to Wintergreen Rd. Booths still available! Call 214-230-0551.
DEER HUNTERS SPECIAL: 25 acres, $795/acre, wooded, secluded hunting, adjoins paved road. Texas veteran or owner financing, prime acreage. Fox Realty, 500 Buchanan Dr., BUFFET, TX 1-800-749-7600.
HAVE YOU HAD a silicone breast implant? For information on your rights. "Wickman" Smallwood "Grossman" "Carpenter" Attorneys at Law. 1-800-833-9121. "Board Certified. * Not Board Certified.
SNICKERS - MARS DISTRIBUTORSHIP: Be a distributor for the most famous candy in America. No selling. Investment required. 1-800-825-4066.
MONEY FOR COLLEGE: Millions available. Recorded message gives details. (512) 451-0342 or write: Scholarships Unlimited, P.O. Box 424, Georgetown, TX 77487.
A.B.I. BUYS MONTGAGES: Highest prices paid for owner financed mortgages. Free quote 713-495-1000
BEAUTY OPERATOR WANTED: Guaranteed big money - Rcan move. No hiliing necessary. Write: Nathan, P.O. Box 5531, Beaumont, TX 77726.
ARE YOU COLLECTING PAYMENTS on real estate you've sold? We'll give you cash now for these payments! Call National Fidelity Corporation today! 1-800-364-1072.
WOLFF TANNING BEDS: New commercial-home units from $199. Lamps, lotions, accessories. Monthly payments low as $18. Call today. FREE NEW color catalog. 1-800-228-6292.
SCHOLARSHIPS - GRANTS: For high school grads - college students. Billions available from 200,000 private sources. Apply early. Free information. Scholarship Finders, P.O. Box 1464, Gladewater, TX 75647, 903-845-4352.
$100,000 TERM LIFE insurance. Jackson National Life, Lansing, MI. Policy form yrt-100 non-smoker rates. Male age 35...$111 yearly. Age 45...$147. Age 55...$245. Age 65...$618. Female age 35...$107 yearly. Age 45...$123. Age 55...$172. Age 65...$328. Call 1-800-669-1782.
COVENANT TRANSPORT: Hiring tractor trailer drivers. New equipment coming in! 1-yr. O.T.R. • Teams 27-31¢ • Incentives • Benefits • Minimum age 23 • Single 19-22e East coast pay. 1-800-441-4394.
PIONEER STEEL BUILDINGS 24X30X10...$2,995; 30X40X10...$4,250; 40X75X12...$7,595; 50X100X14...$11,995; 60X100X16...$14,695 and 100X100X16...$23,795. All sizes! Erection available. Mini Storage! 1-800-637-5414.
SPARE TIME OPPORTUNITY promoting international understanding. Use your community contacts to recruit host family and supervise foreign high school students. Monthly fee and incentives. 404-461-6362.
WE BUY NOTES secured by real estate. Have you sold property and financed the sale for the buyer? Turn your note into cash. 1-800-969-1200.
A WONDERFUL FAMILY experience. Scandinavian, European, South American, Japanese high school exchange students arriving in August. Become a host family. American Intercultural Student Exchange. Call 1-800-SIBLING.
DRIVERS: KLLM INC. Dallas and Houston terminals are now hiring experienced tractor trailer drivers to run 48 states and Canada! Call 1-800-925-5556, Monday-Friday.
HAPPY JACK-MANGE LOTION: Promotes healing & hair growth to any mange, hot spot, fungus or dogs & horses without cortisone. Al Farmland & Double Circle Co-Ops & better feed stores.
FIRST CLASS MACHINIST: Engine lathe, horizontal boring mill, and CNC lathe. Benefits: group insurance, retirement, profit sharing. Mark V Machine Co., Inc., El Campo. 409-543-9204.
SMALL TOWN BUSINESSES for sale. Priced 50K to 250,000. Choose from over 1,000. Affiliated Business Consultants, P.O. Box 49457, Colorado Springs, CO 80949.
BECOME A VETERINARY assistant/animal care specialist. Home study. Turn your love of animals into an exciting career. Free Fact-filled literature. 1-800-362-7070 Dept. CC722.
EUROPEAN ADOPTION CONSULTANTS: A licensed agency is accepting applications. Eastern European orphans urgently need adoptive parents. 9800 Royalton Rd., N., Royalton, OH 44133. 216-582-3900.

BOYS TOWN NATIONAL HOTLINE 1(800) 448-3000
Are your kids out of control? Do you ever feel like hitting your child? Do you need advice or parenting?
Call the Boys Town National Hotline to talk to caring people who will listen to your problems and find you help quickly and close to home.
Call toll-free, anytime.

Rec. Vehicles

For sale: 1982 bounty 1-1, 14.-ft. Fully eqf contained. $2100. 796-4876.
18-ft. and 19-ft. camp trailer $750 and $1,150. Self-contained. 751-3625.

Clean Air Is Up To You!
CLEAN AIR WEEK
AMERICAN LUNG ASSOCIATION 800-252 LUNG

Help Wanted

Wanted — full-time porter, male or female — EOE — drivers license, self-starter, light cleaning duties, wash vehicles, cut grass, chance for advancement to other areas, apply in person. Anderson Ford, Bandera. See Larry between 2 & 4 weekdays.
Cannery Workers/Alaska. Hiring $600+ weekly. Over 4,000 openings. Male/female. Free transportation. Room and board. Call E.I.C. Now! 1-206-736-7000 ext. 662663
The Bandera Nursing Home is now accepting applications for the following positions:
LVN 3-11/11-7 shifts ; Nurses Aides, RN for weekends, 8 hr./day. Competitive wages offered. Call Linda Trout, RNDON at 512-796-3767. 41-TFC
Needing a baby-sitter in my home for the weekend. For more information call 796-3693.
Pipe Creek Junction Cafe is hiring waitresses, kitchen help and cooks. Apply in person. 536-4742.
Bandera County of Commerce is searching for a very special person interested in representing Bandera on Saturdays from 10 a.m. to 3 p.m. at the Chamber office. Please call 796-8176 or 796-3045.
Wanted: hard worker. Call after 8:30. 535-6265.
Bandera Nursing Home is now accepting applications for an experienced full-time cook. Apply in person. 800 Montague, Bandera, Texas.
Tapatio Springs Resort and Country Club, near Boerne, has the following openings: wait staff, bussers, kitchen help. Top pay. Excellent benefits. Apply in person Tuesday/Friday, 2-4 p.m. 537-4811.
Cook and kitchen help wanted. Silver Spur Dude Ranch. 796-3036.
Housekeeping positions available at the Dixie Dude Ranch. 796-4481.
UTILITY COMPANY JOBS. Start $7.80-18.75/hr; your area. Men and women wanted. No experience necessary. For information, call 1-900-370-4561, ext. 9022, 8 a.m.-8 p.m.-7 days - $12.95 fee.
ATTENTION: Excellent income for home assembly work. Info.: 504-646-1700. Dept. P3615.

Call Joe McMullan and compare before you buy.
Maybe I can save you some money on top-quality protection, whatever your insurance needs.
Lassie is to the Good Things People
Joe W. McMullan Insurance Agency, Inc.
796-3719 1-800-242-0033
601 Main Dr. Bandera
Allstate
Allstate Insurance Company

Help Wanted

Laborers wanted for asphalt work. 535-4725.
Part-time help. Friday, Saturday, and Sunday. Stocking and cashiering. See Ann at Mini-Mart, Bandera.
Wanted — person experienced with ranch work and horses. Send resume to Horseman needed, P.O. Box 697, Bandera, TX 78003

Services

TEJAS Mobile Engine Service
COMING SOON--NEW LOCATION!
On Hwy. 173 across from Lutheran church.
For lowest prices and quality work, call us.
We service all makes of chain saws, tillers and lawn mowers.
FREE PICK-UP & DELIVERY
7-11 am/6-10 pm Mon.-Fri.
796-4149 55-4TC

Robbins' Nest Day Care
2.5 yr. old class. 1/2 day pre-school under program for 4-yr. olds. Full time--1/2 day available.
Pre-School Class Begins Sept. 3
Arts & Crafts Stories
Readiness Skills
Music Field Trips
Nature Walks
Call or come by! 404 3rd St. 796-4175
2r/mc 7p

Child care in my home Monday-Friday or weekends. Fenced area for little ones near Little Rock Church in Pipe Creek. 535-6102.
Professional VHS Editing Service: simple editing, copying enhancement. Call Richardson at Indian Springs Ranch (512) 538-4542.
Care provider will work with elderly or disabled. Phone 796-4851.
Computerized tax preparation. Fast, efficient pickup and delivery, very reasonable. 796-7290.
Child care available. My name is Lucy. I do child care in my home Monday through Friday. Call 796-3197.
Building contractor, complete house, additions and repairs. Fast service. Jon Murrell 796-3891.
Jewelry manufacturing, custom design and repairs. Jon's Jewelers, 796-4968.
Steam clean three rooms. $24.95. 1-800-776-4798.
Appliance Repairs. Check out our reasonable prices. Heating systems serviced. All major appliances--microwaves. Nearly all vacuum bags and belts. 796-3127.

12345678
IMAGINATION STATION
Learning Center
PIPE CREEK
MARCH CURRICULUM :
Animals of the Forest, the Zoo, the Circus; Animal Pets. Letters:
Review A-Z
Numbers:
25, & 1-3
Bible Lesson:
We learn of Jesus' love!
535-4028
ABCDEFG

Help Wanted

Wanted: cook to work on a ranch for groups. Call 796-3037.
Telephone Company Jobs. Start $7.80-15.75/hour, your area. Men and women needed. No experience necessary. For information, call 1-900-740-4561, ext. 8022, 8 a.m.-8 p.m. - 7 days — $12.95 fee.

Services

Arrowheads wanted, large or small collections or single pieces. 512-992-4439.
Indian arrowheads wanted. San Antonio collector paying top dollar. 512-681-1870.
Wanted: Travel trailer, motorhome, boat, motor ready to go or in need of repair. Must be reasonable. 751-3625.
Junk Jewelry, costume jewelry bought & sold. Clean out that old jewelry box and call me. Specially old rings, glass beads, silver & gold also. Call 796-4509.

Thank You

Friends,
To all the caring and thoughtful people of Pipe Creek and Bandera who have helped me in my fight against Cancer,
My family and I express our gratitude and thanks for all your help and prayers. Your support has helped make this trying period on all of us a little easier. There are too many wonderful people to name here, but I know who you are — thank you!
I hope to start the process for a bone marrow transplant sometime next week.
My brother Donnie has been matched as a donor and I thank him, and God for this second chance at living.
Please keep praying, and keep up the faith.
Many thanks and love,
Redd Knight and family

Public Notices

Beer license application

The State of Texas County of Bandera No. 439-92
Notice is hereby given that a hearing will be held on the 27th day of March, 1992 at 10 a.m. in the County Courthouse of the above named County in Bandera, Texas on the application of the hereinafter named owner for a license to sell beer at retail.
location not heretofore licensed. The substance of said application is as follows:
1. Type of license or permit: Wine and Beer Retailers Off Premise
2. Exact location of business: 2 Miles East of Bandera on Hwy 16
3. Name of owner or owners: Ronald Wesley Hatch
4. Assumed or trade name: Outpost
5. Corporation name
6. Name and title of all officers of corporation: Robert Wesley Hatch
Any person shall be permitted to contest the facts stated in said application and the applicant's right to secure said license or permit upon giving security for costs as provided by law.
Witness my hand this the 29th day of February, 1992
Bernice Bates
County Clerk Bandera County, Texas
By Carol Weatherford Deputy

Employment notice

Bandera County is accepting applications for temporary employment as Lifeguard at Mansfield Park for approximately six months beginning April 1, 1992. Applicants must be capable of performing physical labor, have an insurable driving record and be willing to work flexible hours. Salary is $4.5/ per hour. Applications will be accepted at the County Judge's office thru March 23, 1992.

Services

D & R BUILDING & REMODELING
All types of home improvements at a fair price.
751-3619
699-2061 58-tfc

Wanted

Want to buy a better deal! Cash for furniture, appliances, equipment and estates.
PATRIOTIC? Do you love your country? Then come show your patriotism by singing patriotic songs with the Bandera Community Chorus. Call Jerry at 796-3677 for details.

ARROWHEADS
Wanted: Indian Arrowheads. Pay Top Dollar.
535-6305
54-tfp/Dbc

Pets

Free to good home. Male Shihtzu. To the lady who turned in my bracelet at Super S, thank you very much. Mary Perez, 535-4012.
Beautiful full-blood Labrador puppies. Blacks and yellows, shots, wormed, de-clawed. $100/males, $125 females. 535-4818 or 512-223-4061 (work).

POODLES & PALS
9 a.m. to 5 p.m.
For appointment call 796-4357
Also Boarding Kennels Indoor—Outdoor Runs
Call 796-3450 TFNC

Wolf/Malamute hybrids registered. Puppies, young adults/stud service. 751-2505.

Lost & Found

Gilly and Kathy: Your package from Roland, Linda, Desi and Tessa was found on Montague Drive. Please call Janna at 796-3718 to claim it.
Lost at Bandera High School: Shihi chain saw. Reward. 512-695-5861.

Miscellaneous

Show your patriotism and sing patriotic music with the Bandera Community Chorus. No experience necessary. Call Jerry, 796-3677 for details.
Exclusive advertising space available on back of carriage. 535-4868.
We can handle your RUBBER STAMP needs. 2-3 day delivery. (Special stamps take longer.) The Bandera Bulletin. 796-3718.

Miscellaneous

NEED EXTRA INCOME FOR 1992?
Earn $500 - $1,000 weekly stuffing envelopes. For Details.
Rush $1.00 with SASE to: OIH Group, Inc.
1019 Lk. Sherwood ◊ Orlando, FL 32818

moving, painting, mulch, animal bedding or any other reason. Pick up on Thursday or Friday or as available. Bandera Bulletin, 1116 N. Main, Bandera.
Junk Jewelry, costume jewelry bought & sold. Clean out that old jewelry box and call me. Specially old rings, glass beads, silver & gold also. Call 796-4509.

Thank You

Thank You
Friends,
To all the caring and thoughtful people of Pipe Creek and Bandera who have helped me in my fight against Cancer,
My family and I express our gratitude and thanks for all your help and prayers. Your support has helped make this trying period on all of us a little easier. There are too many wonderful people to name here, but I know who you are — thank you!
I hope to start the process for a bone marrow transplant sometime next week.
My brother Donnie has been matched as a donor and I thank him, and God for this second chance at living.
Please keep praying, and keep up the faith.
Many thanks and love,
Redd Knight and family

Public Notices

Beer license application

The State of Texas County of Bandera No. 439-92
Notice is hereby given that a hearing will be held on the 27th day of March, 1992 at 10 a.m. in the County Courthouse of the above named County in Bandera, Texas on the application of the hereinafter named owner for a license to sell beer at retail.
location not heretofore licensed. The substance of said application is as follows:
1. Type of license or permit: Wine and Beer Retailers Off Premise
2. Exact location of business: 2 Miles East of Bandera on Hwy 16
3. Name of owner or owners: Ronald Wesley Hatch
4. Assumed or trade name: Outpost
5. Corporation name
6. Name and title of all officers of corporation: Robert Wesley Hatch
Any person shall be permitted to contest the facts stated in said application and the applicant's right to secure said license or permit upon giving security for costs as provided by law.
Witness my hand this the 29th day of February, 1992
Bernice Bates
County Clerk Bandera County, Texas
By Carol Weatherford Deputy

Employment notice

Bandera County is accepting applications for temporary employment as Lifeguard at Mansfield Park for approximately six months beginning April 1, 1992. Applicants must be capable of performing physical labor, have an insurable driving record and be willing to work flexible hours. Salary is $4.5/ per hour. Applications will be accepted at the County Judge's office thru March 23, 1992.

NEED EXTRA INCOME FOR 1992?
Earn $500 - $1,000 weekly stuffing envelopes. For Details.
Rush $1.00 with SASE to: OIH Group, Inc.
1019 Lk. Sherwood ◊ Orlando, FL 32818

Congrats!
S & S
3/20/92
God Bless!
55-1tpd

Public Notices

PUBLIC NOTICE
The Bandera County Sheriff's Department is now accepting applications for the position of Jailer. Applications will be accepted until Wednesday, March 25, 1992. Salary: beginning pay, $962.65.
For application forms contact secretary, Doris Teichhart at the Bandera County Law Enforcement Center, P.O. Box 607, Bandera, Texas 78003 or by phone 512-796-3771. 55-2tc

Notice to Defendant

Notice to defendant: "You have been sued. You may employ an attorney. If you or your attorney do not file a written answer with the clerk who issued this citation by 10 a.m. on the Monday next following the expiration of 42 days after the date of issuance of this citation and petition, a default judgment may be taken against you."
To Dixie R. Ladlow, residence unknown, if deceased, the unknown heirs of same, their hair and legal representative Defendant, Greeting:
You are hereby commanded to appear by filing a written answer to the Plaintiff's Petition to Partition Real Property Petition at or before 10 a.m. of the Monday next after the expiration of 42 days after the date of issuance of this citation the same being Monday the 30th day of March, A.D., 1992, before the Honorable 216th District Court of Bandera County, Texas at the courthouse of said county in Bandera, Texas. Said Plaintiff's Petition was filed in said court on the 14th day of February' A.D. 1992, in the cause numbered 5382-92 on the docket of said court, and styled, James W. Carroll Plaintiff, vs. Dixie R. Ladlow, whose place of residence is unknown to plaintiff, and if the said be deceased, the unknown heirs, their heirs and legal representatives.
The names of the parties to the cause are as follows:
James W. Carroll are Plaintiffs and Dixie R. Ladlow, unknown heirs and representatives are Defendants.
A brief statement of the nature of this suit is as follows, to-wit:
The Plaintiff and Defendant each own one-half interest as beneficiaries in the foregoing property as is more fully shown by Plaintiff's Petition on file in this suit.
The officer executing this writ shall promptly serve the same according to requirements of law, and the mandates thereof, and make due return as the law directs.
Issued and given under my hand and the seal of said court, at office in Bandera, Texas, this the 14th day of February A.D. 1992.
Attest:
Bernice Bates, Clerk,
District Court, Bandera County, Texas.
By Bonnie Bruce, deputy.

Public Notices

COMMISSIONER'S PRECINCTS REDISTRICTING PLAN
PRECINCT 1
Boundary Description:
From the south line up the center of the Medina Lake and River to Red Bluff Creek, up the center of Red Bluff Creek crossing FM Road 1283, southeast on the north side of FM 1283, then north on the west side of Bump Gate Road to the north side of State Highway 16 and then southeast on the north side of Highway 16 to the county line, north along the county line to the northwest to Bacon Creek Rd. Then southeast on the west side of Mason Creek Rd. to a fire road to the right side going to Bandera Ranch Acres, then southwest on the north side of the fire road until it intersects the Bandera Ranch Acres survey boundary, then west and turning south on the Bandera Ranch Acres survey boundary until reaching Highway 16, then west on the south side of Hwy 16 until 14th St. (Bandera), then south on the east side of 14th street to the Medina River, then southeast down the Medina River until reaching Julian Creek then up Julian Creek to the southern county line, and then east on the southern county line to Medina Lake.
PRECINCT 2
Boundary Description:
From the south county line up the center of Medina Lake and River to Red Bluff Creek, up the center of Red Bluff Creek crossing FM Road 1283, southeast on the north side of FM 1283, then north on the west side of Bump Gate Road to the north side of State Highway 16 and then south east on the north side of Highway 16 to the county line, then south along the county line to Lake Medina.
PRECINCT 3
Boundary Description:
From the north line at Mason Creek Rd., south east on the west side of Mason Creek Rd. to a fire road on the right going to Bandera Ranch Acres, then southwest on the north side of the fire road, turning south to where the Bandera Ranch Acres survey boundary, then west and turning south on the Bandera Ranch Acres survey boundary until reaching Highway 16, then west on the south side of Highway 16 until reaching Bandera Creek, then turning up Bandera Creek to Doe Creek and then up Doe Creek to State Highway 173, then south on the west side of Highway 173 to FM Road 3240, then north on the west side of FM 3240 Hwy 16, then west along the south side of Highway 16 to Winnen's Creek Rd., then along the south side of Highway 16 to Winnen's Creek Rd. until it crosses Winnen's Creek, then up Winnen's Creek to its headwaters, then west and northwest along the top of the ridge to FM Road 337 and continuing northerly and northwesterly until reaching a point just south of Battle Springs, then due north to the northern county line and then east on the northern county line to Mason Creek Road.
PRECINCT 4
Boundary Description:
From the south county line north along the west side of State Highway 173 to Julian Creek, then easterly going downstream in Julian Creek to the Medina River, ten northwest up the Medina River to 14th street (Bandera) then north on the east side of 14th street to Hwy 16, then east on the south side of Highway 173 to FM Road 3240, then north on the west side of FM 3240 to the intersection of Houston street, then west on the north side of Houston street to the Old Medina Hwy., then southeast on the west side of Old Medina Hwy. to its intersection with Highway 16, then west along the south side of Highway 16 to Winnen's Creek Rd., then along the south side of Winnen's Creek to its headwaters, then west and northwest along the top of the ridge to FM Road 337 and continuing northerly and northwesterly until reaching a point just south of Battle Springs, then due north to the northern county line and then east to the southern county line to Mason Creek Road.

BANDERA COUNTY VOTING PRECINCTS
COMMISSIONER'S PRECINCT # 1
County Commissioner's Precinct No. 1 will be divided into three voting precincts, #11, #1, and #2.
Voting Precinct # 11 will be located in the southern most portion of the Commissioner's Precinct, south of the Medina River and San Julian Creek, and north of the southern county line. The remaining area, east of Medina Lake and north of Commissioner's Precinct No. 2, will be divided into two voting precincts.
Voting precinct # 1 will be located north of the Medina River and the eastern boundary of River Oaks Subdivision, going north along the eastern boundary of River Oaks Subdivision to Rohrbach Rd., then along Rohrbach Rd. to Hwy 16, crossing Hwy 16 diagonally to the northeast and passing to the east along Privilege Creek to the northern County line.
Voting Precinct # 2 will be located to the west of Voting Precinct # 1, and north of the Medina River and the boundary between Commissioner's Precincts No. 1 and 2.
COMMISSIONER'S PRECINCT NO. 2
County Commissioner's Precinct No. 2 will be divided into two voting precincts by a boundary line beginning at the Medina River at Spanish Oak Creek, then up the north fork of Spanish Oak Creek until reaching Oak Valley Dr., then along Oak Valley Dr. until reaching Hwy. 1283, then south on Hwy. 1283 until reaching Elm Creek, and then down Elm Creek until reaching Medina Lake and continuing to the county line.
Voting Precinct # 3 will be located to the north and east of the boundary line described, and Voting Precinct # 4 will be located to the south and west of the boundary line described.
COMMISSIONER'S PRECINCT NO. 3
County Commissioner's Precinct No. 3 will be divided into three voting precincts, #5, #6, #8.
Voting Precinct # 8 will be located in the eastern portion of Commissioner's Precinct O. 3 and will be bounded on the northwest by a line beginning at the northern county line and Hwy 173, proceeding south on Hwy 173 and turning southwest on Hwy 2828, then turning southeast on Hwy 16 until reaching the Commissioner's Precinct line at Hwy 16 and Winnen's Creek Rd.
Voting Precinct # 9 will be located in the west of Commissioner's Precinct No. 3 and will be bounded on the east by a line beginning from a point on the northern county line at Rocky Creek and going south along Rocky Creek until reaching FM 16, and then going southeast along FR 2107 until reaching Hwy 16, and then going south on Hwy 16 until reaching Winnen's Creek Rd.
Voting Precinct # 6 will lie between and be bounded by Voting Precincts # 5 and # 9.
COMMISSIONER'S PRECINCT NO. 4
County Commissioner's Precinct No. 4 will be divided into three Voting Precincts, # 7, # 8, and # 10.
Voting Precinct # 10 will lie in the west and north portion of County Commissioner's Precinct No. 4.
Voting Precinct # 7 will lie in the eastern portion of the Commissioner's Precinct.
Voting Precinct # 8 will be between Voting Precincts # 7 and # 10. The boundary Voting Precincts # 8 and # 7 will remain as they have been.

Your children need to know about

Contest on to design Apple Festival logo

Texas International Apple Festival coordinator Genie Strickland announced Thursday that entries for the 1992 festival logo contest are now being accepted.

"We had so much success with [illegible] we decided to hold one each year," she said.

The winner will receive $100 and will be able to autograph "logoed" items at the festival in July, she said.

The winning design will be used on T-shirts, hats ad other festival items, said Strickland.

Designs should incorporate three colors on a white background and reflect the spirit of the Apple Festival and the Hill Country.

All contest entries must be turned into the festival offce in Medina or to Larry Williams at the Bandera Bulletin by 5 p.m. Thursday, April 30.

"Food booth applications will be accepted from only Bandera County residents between April 1 and April 30," said Strickland. "After May 1 we'll accept applications from out-of-county people too."

For more information cal 796-7324.

This year, the festival's pageant will be Friday, July 24, the night before the apple party.

Children between the ages of 4 and 8 may vie for the crown Miss Apple Dumpling and Mr. Johnny Appleseed. For pageant information call Gina Sawyer at 589-2452.

The winning 1991 logo.

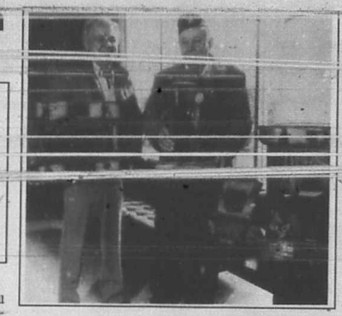

American Legion Post 157 historian Chuck Haver, left, and vice commander Sonny Pursch display the custom-made trophies which will be awarded to the winners of the sixth annual Cowboy Irish Stew cook-off set for March 21.

Plant Society plans mushroom hunt

They'll be gathering the elusive *morchella esculenta* during the "*Morel* Hunt of the Century" Sunday, March 15, at the Gunsight Mountain Ranch and Nursery north of Tarpley.

Morels, or scientifically "*morchella esculenta*," are edible mushrooms that grow under cedar, oak and cherry trees on hillsides when moisture is good.

Why hunt morels? "Because conditions are the best of this century, because morels are rare, because morels are delicious, because we know they are here, and because they appear at the same time of the year," answers hostess Dorothy Matizza, former president of the Native Plant Society of Texas.

Members of the society and "a few special friends" will gather the morel morsels at Matizza's ranch, and guests are asked to bring a paper bag or basket to collect the delecacies.

First State Bank of Bandera issues its own Visa, Mastercards

First State Bank will issue its own Visa and Mastercard credit cards to provide comprehensive banking services to Bandera area residents and encourage local spending.

"We know our customers and are better able to respond to their credit needs while offering a competitively-priced card and hometown service" says bank President Sully Woodland. "And by helping our customers secure credit locally, we feel that we can help increase the amount of money that stays in our community — and that benefits everyone."

First State Bank, in cooperation with the Independent Bandera Association of America (IBAA), began issuing its cards on March 6. Traditionally, community banks have acted as agents of larger financial institutions, promoting their correspondent banks' cards. In issuing its own card, First State Bank joins over 1,200 community banks across the country who operate their own credit card programs.

The average interest rates and annual fees charged by community banks are generally lower than average bank card rates and fees nationwide. The average rate for large national issuers is over 19 percent. The First State Bank current rate is 13.92% with no annual fee.

Floods strike again

Full creeks and road damage reported

By James Henry Frazer
Bulletin Staff Writer

As much as five inches of rain hit Bandera County Tuesday night and early Wednesday morning, March 3-4, swelling [illegible] and the Medina River to flood stage.

Bandera schools were closed Wednesday because bus routes that crossed low water crossing were blocked by overflowing streams.

MAny roads in the county were closed for a time Wednesday, and [illegible] were threaten in one subdivision, but only minimial damage was reported. As many as 75 families were cut off for two days in Pipe Creek from an overflowing Red Bluff Creek.

A total of 5.08 inches was measured officially in Bandera with other reports of 5-inch totals from around the Bandera area, reports Billy Griffin of the Soil Conservation Service.

[illegible] Bandera reported rainfall amounts ranging from 2.5 inches to 4 inches.

The run-off swelled the Medina River to 11.3 feet above the river bottom at the State Highway 173 bridge from its normal 5-foot depth and the 6- to 7-foot depth the river has had lately due to all the rain.

Residents of the Alamo Beach subdivision south of Pipe Creek and on the shores of the Medina River were cautioned about possible evacuation by sheriff's deputies, but evacuation was not required. Many homes had standing water in their back yards and one home reportedly had water over its porch.

At least 15 RVs were moved from near the river at Jellystone RV Park in Bandera to the Bandera Downs and Super S parking lots.

Some RVs were moved from low-lying areas at Thousand Trails campground in Lakehills.

The river was flowing from 18 inches to two feet over the bridge at FM 470, said Charles Georg of the Bandera County section of the state Department of Transportation.

The main trouble with state highways was water pouring over the roadways in many, many areas, "The rain came down so fast and the ground was already saturated," said Georg. "There was no damage to the (state) roads. Mainly clean up."

County roads, already damaged by the heavy rainfall, suffered again.

The approach on one side of a low water crossing over Red Bluff Creek on the road behind the Pipe Creek Volunteer Fire Department firehouse was washed out by the raging creek and the water was so high that 75 families remained cut off for two days.

County work crews were on hand Thursday placing gravel in the wash out and helping to direct trucks and other brave drivers across water that was at least two feet over the crossing. "It was crossable Friday," said commissioner Bennie Barker.

Barker said that he would approach the other commissioners for emergency funding to fix the bridge. "The slab is undermined," he said.

Shredded newspapers can transform hardpacked soil, scientist figures

Old copies of The Bandera Bulletin and other newspapers may have a higher use than as wrapping for fish and chips.

[illegible] used to turn hardpacked dirt into crumbly, nutrient-rich soil.

James H. Edwards, a soil scientist with the Department of Agriculture's Agricultural Research Service in [illegible] other ingredients, he is growing cotton, corn and soybeans [illegible]

"A finger can't penetrate it," Edwards said.

The technique may also work in soil dominated by limestone which abounds in the Bandera County area and the rest of the Hill Country.

Edwards said he has prevailed over the hard stone-head by using shredded back copies of the Opelika-Auburn News combined with chicken litter mixed with soil.

When cotton plants are grown in the mix, roots reach four feed deep, Roberts said, instead of the six inches common in the Southeast. The roots aren't stopped by the hardpan common to the region, he said.

The recipe Roberts has been using calls for 50 percent shredded newspaper, 50 percent soil and 10 percent to 15 percent of chicken litter.

He uses it to fill a trench four feed deep and six inches wide. The chicken litter causes the newspaper to decompose rapidly, a fact Edwards says is probably due to the microbes and ammonia it contributes to the mix.

Edwards says a two-foot trench might be best for commercial use. And he says he is testing the mix on the surface at depths of only six inches.

"It's a mistake to call newspapers, laves and grass clippings waste," Edwards says. "They loosen soil, add organic matter, provide nutrients and beneficially effect soil pH."

Edwards said that in the future he probably will lower the amount of chicken litter he uses to 5 percent or 6 percent to reduce the level of nitrate leaching from the litter.

"The idea is to find the percentage needed to turn the newspaper cellulose into soil-softening humus without having excess nitrates that can harm ground water," he said.

The Bulletin gives away its leftover papers, mostly to people who want them to wrap items for transient and other like purposes. Few people recycle newspapers because the price paid for old newspaper in San Antonio, for example, does not pay the expenses even of transporting it.

LaKi Johnson named to all-district team

LaKi Johnson of Medina was named to the first team of the All District 30-A basketball team and Shannon Kneuper Judy Simons were named to the second team.

Jennifer Irvin and Jammie Grants were given honorable mention.

Center Point's Shanna Moldenhauer and Rocksprings' Brandi Sweeten were co-most valuable players.

Others on the six-member first team were Ranee Ramirez of Rocksprings, Mandy Witt and Amber Brown of Center Point, and Mary Dalton of Nueces Canyon.

Joining Simons and Kneuper on the second team were Paige Grooms and Tiffany [illegible] worth of Rocksprings, Lori Valdez of Center Point, and Felisha Reyes of Sabinal.

Others honorably mentioned were Ann Phillips of Nueces Canyon, Courtney Lemon of Center Point, and Lolly Martines of Sabinal.

Register available of lease sites for spring gobbler hunting

Potential spring turkey hunters who have not found a place to find a gobbler this year may call the Texas Parks and Wildlife Department ad ask for the new Spring Rio Grade Turkey hunting Lease Register.

The only place in Bandera County appearing in the register is the LH7 Ranch in Bandera. Thirteen Kerr County ranches and one in Kendall County – Auerhahn Ranch in Boerne – are included

The register, compiled from listings in the 1991 Hunter's Clearinghouse Directory, will provide interested spring turkey hunters a list, by region and county, of 144 landowners who offer leases.

The register includes the landowner or ranch's name, address, telephone number, acreage, nearest airport, types of hunts available, and whether overnight facilities or guides are available.

The Rio Grande turkey season is April 4-May 3 in most of the state. Eastern turkey season in parts of East Texas is April 4-19.

The LH7 Ranch may be contacted by calling 796-4314. The register reports it contains 1,200 acres and offers day hunts, overnight facilities and guides.

To order the register call 1-800-792-1112.

Texas hunters donate venison to hungry people

Texas hunters donated an estimated 75,000 pounds of venison to the hungry during the 1991-92 deer hunting season, eight times the amount donated the previous year.

About 2,500 hunters donated the meat to End Hunger Network through its Hunters for the Hungry program. During the 1990-91 season, 8,000 pounds were collected, said Sister Francia Klinger, president of the End Hunger Network.

Baseball Standings

District 25-AAA

Teams	District	Overall
Medina Valley	0-0	3-3
Bandera	0-0	2-2
Randolph	0-0	1-1
Somerset	0-0	1-2
Hondo	0-0	0-2

This week: Thursday-Saturday, Banders in Ingram tournament and D'Hanis in Pearsall tournament. Firday: Utopia at Natalia, Asherton at Charlotte.

District 30-A

Team	District	Overall
Center Point	0-0	0-0
D'Hanis	0-0	0-0
Charlotte	0-0	0-1
Utopia	0-0	0-1
Medina	0-0	0-2

This week: Thursday-Saturday: Medina in Ingram tournament and D'Hanis in Pearsall tournament. Firday: Utopia at Natalia, Asherton at Charlotte.

Medina tennis Bobcats split with Harper teams

Medina's tennis Bobcats downed Harper six matches to one in the boys division, but the Lady Bobcats lost, five matches to two.

Luis Goncalves won two singles matches for the 'Cats, defeating Dale Tomlinson, 6-1, and Jason Harper, 6-5.

Nathan Vannatter beat Tom Bode, 6-5, Chad Hunt defeated Timbo Tatch, 6-2, and Scott Williams downed Duane Tatch, 6-5.

In doubles, Goncalves and Williams defeated Tomlinson and Bode, 6-4, but Hurt and Vannatter lost to Harper and Tatch, 4-6.

Medina girls won two singles matches when Mandy Crowthers beat Missy Blankenship, 6-3, and Jennifer Hardman slipped by Audrey Leinweber, 6-5.

Dusty Reed lost to Robin Byrd, 1-6, and Abril Brinkley was blanked by Christy Mödgling, 0-6.

Harper's doubles team of Tracy Arke and Laura Arnold beat Jill Johnson and Reed, 6-3, and Byrd and Modgling defeated Crowthers and Hardman, 6-1.

Medina's next tennis action will be a three-way meet with Bandera and Center Point March 26 at Bandera.

Business Directory
796-3718

AIR CONDITIONING

Air-Con Mechanical Contractors
•Heating •Air Conditioning
•Sales • Service
• Installation
•Sheet Metal Fabrication
DAVID HEEP, Owner
Bandera, Texas 78003
512-796-4310 512-796-4964

D'SPAIN SALES & SERVICE, INC.
804 Eleventh St. Bandera, Texas 78003
AIR CONDITIONING
TRANE CARRIER
Office: 796-3697
Wiley: 796-8250 Ray: 796-3426
Lic. No. TACLB001925

SERVICE AND INSTALLATION — ALL MAKES AND MODELS
Texas Air Systems Htg. & A/C
RAY CHOATE 512-796-4317
LIC # TACLB004306
Serving Bandera & Surrounding Area

Business Directory Advertising
Business Card Ad $9.80/week
Based on 13 Week Contract
2x2 Classified Display (This Size)
*Other sizes & lengths of run billed at regular display rates.

APPLIANCES

D'SPAIN SALES & SERVICE, INC.
804 Eleventh St. Bandera, Texas 78003
APPLIANCES
KITCHENAIDE FRIGIDAIRE JENN-AIRE
Office: 796-3697
Wiley: 796-8250 Ray: 796-3426
Lic. No. TACLB001925

TEXAS FRIENDLY SPOKEN HERE
Member bank [illegible] Hospitality Team

BUILDING MATERIALS

Building Materials
HEVENOR LUMBER COMPANY
1300 N. Main, Bandera
796-3709
7:30-5:00 Mon.-Fri.
8 to Noon Sat.
Large selection of lumber including construction & "D" grade, pressure treated & rough cedar. Several plywood grades, builders hardware, paneling, sidings, farm/ranch fencing, gates & posts, insulation, roofing products, concrete & mortar mixes. Regular & masonry cement, cinder blocks & reinforcing steel. Plumbing and electrical supplies, fasteners for mite near anything. Windows & doors. Hand tools-Makita power tools & parts. Negley/Coronado paints & stains, guttering and flashing, sheet rock, Duo-fast nails & staples, swimming pool & spa chemicals & lots more.
Hevenor Lumber Co.-- where quality is the best value!
Delivery available.

BUILDING/REMODELING

FINE HOMES, ADDITIONS & RESTORATIONS
for the discriminating homeowner.

"The Company Where QUALITY Stands Out."
BANDERA BUILDERS, INC.
535-4313
Construction Management and Consultation — VA Approved Builder

We put our trust in the master builder...God.
C.J. Construction Company
Specializing in
Painting, Roofing, remodeling, Additions, New Buildings
Ask About Our New Tree Trim Service
Free Estimates--Please Call
512-792-4037 1-800-358-6208

CARPENTER CONTRACTOR
Complete Homes, New, Remodel, Repair
SMALL or LARGE JOBS
27 yrs. experience, Free Estimates
QUALITY WORK at REASONABLE RATES
Call Don Glenn 796-8107

BUILDING/REMODELING

CARPENTRY, ROOFING, PAINTING
That You Can Afford!
Years of experience
Quality Work Guaranteed
Pay or Night
No Job Too Small
Call Ron at 796-7380

"Will Beat Anyone's Price"
H & H FIREPLACES
Installation--Repair--Cleaning
FREE ESTIMATES
Zero Clearance Fireplaces
Mike Holan
512-796-4311 Bandera, Texas

FREE ESTIMATES
Joe Ortiz Construction
Building and Remodeling From the Ground Up
Remodeling Restoration or Turnkey
25 Years Experience
Rt. 1 Box 37N2
Medina, Texas 78055
512-589-2561

REMODELING & HOME REPAIRS
Additions, Cabinets, Painting
Roofing, Decks
Mobile Home Skirting & Repairs
Fencing of all kinds
FREE ESTIMATES JOHN HUTCHESON
796-3679

CLEANING SERVICE

Steam & Shampoo
No Hidden Cost
$8.95 Per Room
Two Room Minimum
$25 min. outside of Bandera
Michael's Carpet Cleaning
796-7263 Bandera
We can get the MUD out!

BONDED 15 YRS. EXPERIENCE
QUEEN'S JANITORIAL SERVICES
Get the BEST for less!
A Bandera Business.
RESIDENTIAL--COMMERCIAL--FREE ESTIMATES
Karen 796-3667
Answering Service 796-3913

CONCRETE

Concrete Work
*Patios *Driveways *Foundations *Backhoe work
*Septic tanks *Blasting and Hauling
Quality Home Building & Carpenter Work
Allen Heiser
796-4390 257-3393

READY MIX CONCRETE
•Earthmoving
•Sand•Fill•Paving
•Land Clearing
•Gravel
Roger Stevens
796-3714
Box 24 Bandera, Tx. 78003
Office ½ mile out on Ridge Route Rd.

CONSTRUCTION

P & P Construction
"We'll Move the Earth For You!"
DOZING EXCAVATING
LAND CLEARING
SUB-DIVISION ROADS
DAMS
BLASTING & SEPTIC SYSTEMS
JOE PHILLIPS 512-589-2206
P.O. BOX 1355 MEDINA, TX

ELECTRICAL

D'SPAIN SALES & SERVICE, INC.
804 Eleventh St. Bandera, Texas 78003
ELECTRICAL CONTRACTING
Office: 796-3697
Wiley: 796-8250 Ray: 796-3426
Lic. No. TACLB001925

EAGLE ELECTRIC WORKS COMPANY
LICENSED & INSURED
ELECTRICAL CONTRACTOR
RESIDENTIAL METER LOOPS
COMMERCIAL REMODELING
SERVICE NEW CONSTRUCTION
QUALITY WORK DONE TO NATIONAL ELECTRIC CODE STANDARDS
535-4926

GLASS REPAIR

Commercial Residential Auto
Hill Country Glass Service
All types of glass repair and a full line of Safety Solar Film
For Home, Office and Automobile
796-8230
HC01 Box 444 Bandera

MASONRY

C&L Masonry
Quality Work Guaranteed
FIREPLACES OUR SPECIALTY
Floor Tile, Ceramic Tile, Underpinning — Brick, Rock, Block — Chimney Caps, Fireplace Utensils, Chimney Sweep
The Earth Stove
FREE ESTIMATES
Craig LeStourgeon 512-589-2687

CARDENAS MASONRY
ROCK WORK OF ALL TYPES
Fireplaces • Sidewalks • Patios
Also Drywall • Tile • Cement
CALL FOR FREE ESTIMATES
JOHN CARDENAS
512-796-4801 Bandera, Texas 78003

METAL BUILDINGS

Utopia Sales and Service
Metal Buildings
Custom and Prefabricated
• Horse Barns and Stalls • Hay Barns
• Implement Sheds • Airplane Hangers
• Catch Pens and Loading Chutes
Over 15 years experience in Farm and Ranch construction
P.O. Box 246 512-966-3456 off.
Utopia, TX 78884 512-966-3793 res.

NURSERY

Gunsight Mountain Ranch and Nursery
Container Growers — Native Plants
MATTIZA — WILKIE
Tues.-Sat. 10 AM-5 PM
512-562-3225 P.O. Box 86
Williams Creek Road Tarpley, TX 78883

OFFICE SERVICES

MANUSCRIPTS & MORE
"Professional Secretarial Service"
From Business to personal, we can handle all of your needs.
-- Resumes -- Legal Documents
-- Academic Papers -- Medical Transcription
-- Newsletters -- Correspondence
--24-48 Hr. Turnaround -- Pick up & Delivery
-- Very reasonable rates
Put us to work for you! 535-6594

Sports

Bobcat Schedules

Baseball

March 12-14....Ingram tournament
March 20.....Ingram
March 24.....at Ingram
March 27.....at St. Anthony's
March 31.....at Bandera JV
April 3.....at D'Hanis
April 7.....Charlotte
April 10.....at Center Point
April 21.....Utopia
April 24.....D'Hanis
April 28.....at Charlotte
May 1.....Junction
May 5.....Center Point
May 12.....Utopia

Game times: 4:15 p.m.

Track:

March 14.....at Cabinal
March 27-28.....Bobcat Relays
April 16.....District at Medina
April 25.....Regional, Brenham
May 9.....State, Austin

Bulldogs fall victom to Billie's big bats

Fredericsburg's Billies of District jumped on the Bandera's Bulldogs for 7 runs in the fourth inning Tuesday, March 3, on route to a 31-2 victory.

Sophomore hurler Scott Thomas was on the hill when Fredericksburg's big inning started, but Michael Mazurek finished the frame, and he gave way to Cody Woodland in the fifth inning.

Kidney transplant doesn't slow this jockey

Doug Gilbert takes 13-1 longshot to opening day victory

By James Henry Frazar
Bulletin Staff Writer

When racing gets in the blood, not even a kidney transplant can remove it.

Doug Gilbert returned to riding race horses at Bandera Downs opening day with a win on a 13-1 long shot in the fourth race and a second-place finish on a 7-2 maiden in the second.

He went on to win two more races that weekend.

Nothing unusual about a new jockey coming to Bandera or [illegible] first day, or winning three in a weekend for that matter.

For Gilbert, it was his first race in four years after kidney failure threatened his life.

Following a kidney transplant at the age of 18, three years of recovery, rehabilitation, exercising, dieting to return to the proper jockey weight, and getting back his "form," Gilbert was ready to ride.

As he sat in the starting gate Feb. 28, he recalled his fiancee's, Lisa Rentz's, words, "It's the moment you've been waiting for."

So he remembered his own advice, relax.

[illegible] everything he learned about riding returned when the gates flew open. "It came for me yesterday," Gilbert said Feb 29.

Gilbert, 22, was born in Vinton, La., in a family of 10 children and an environment of horses.

His father, Ray Lee Gilbert, rode horses in his younger days and trains horses there [illegible] Bandera.

Five of Gilbert's six brothers are jockeys, and his mother, Elaine, is the agent for last year's leading rider Buck Harris, Ben Lewis and leading apprentice Tammy McHargue.

Gilbert was in the saddle at age 5. "When we were little bitty kids, we all had our own Shetland ponies."

Later, the obvious came to him as he watched his older brother doing well. "From the time I was 10, I wanted to be a rider.

"It's like a craving. I couldn't wait to get old enough to ride."

He started riding at 16, the legal age for a jockey, and rode [illegible] fell in a race and broke a leg. He broke his collarbone.

He won his first race at Delta Downs, where he usually raced, in January, 1987, aboard Getsabee.

Then his kidneys failed when he was 18.

He had just ridden that weekend, and fell sick in the middle of the week. "I thought it was over when I fell sick. I thought [illegible]

"The doctors thought I wouldn't live."

He was on dialysis for a year. "It was depressing to be kept from riding while I was on dialysis."

He had a kidney transplant in August of 1988 and began his long rode back to recovery.

"It's been right at three years to get my weight right, my form, and my seat back on the horse."

He's been jogging, working out, playing basketball and dieting to help him get the weight off. Spinach, salads, boiled eggs, and lots of water are his normal fare.

Getting that weight off has been the hardest part of his recovery. "When you're already a little person, 35 pounds is a lot."

A big help in his recovery has been his fiancee of one year.

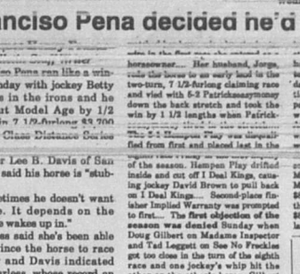

Doug Gilbert

Business Directory
796-3718

PAGING SERVICES

Country Communications
P.O. Box 2187 PAGING SERVICES Bandera, Texas
512-535-4848 David & Nancy Marrs

Are You...
* Tired of wasted travel time due to lack of communication?
* Tired of not being in touch with your employees?
* Tired of being "tied" to a telephone waiting for a call?

If you answered yes to at least one of these questions, then you should consider a PAGER from Country Communications.

Tone Only * Tone/Voice * Digital Display

PLUMBING

PLUMBING
Johnny Adamietz
•Trenching •Repairs
•Service Installation
796-4368
or 1-634-7517 (Home)
Still serving Bandera County.

ROOFING

WOODS ROOFING COMPANY
Specialist in all types of roofing.
35 years experience.
* Composition * Tile * Hot Asphalt * Wood
REPAIRS---RE-ROOFING
SERVING THE HILL COUNTRY FOR 21 YEARS
796-7243 FREE ESTIMATES 796-4472

WATER WELL SERVICE

ARMADIGGER, INC.
Water Well Drilling and Service
•Free Estimates
•Complete Pump Service
•Water Treatment system
•Septic tanks
•Trenching
•Fast and Dependable
•Complete drilling Service
•Master Card ana VISA accepted
796-4734
Night 535-4798
Hwy. 16-3½ miles east of Bandera

PAINTING

BRADFORD PAINTING
All phases of painting. Paper hanging.
"For those who appreciate quality."
535-4331

Dominick's
Painting & Paper Hanging
Interior Exterior Parking Lot Striping
535-4910
Dominick Vercigliio

PROPANE

Propane Express
* Commercial Bulk Domestic Gas
* Cash Disc. and Sr. Cit. Disc. Available
* New Tanks for Sale or Lease
Ask about our lease to purchase plan
* Water Heaters and Space Heaters in Stock
Call Our Office
796-8207
for prompt friendly service.

Route Salesmen in Your Area:
Jimmy Goodenough
Bandera/Pipe Creek
796-3226
Ralph Chancy
Medina/Tarpley
589-2681

TREE SERVICES

Bandera Tree Service
Trees Trimmed/Removed Brush Cleared by hand
5' shredder now available
Brush Chipper Wood Cutting Log Splitting
Firewood Oak & Mesquite
Allen Heiser 796-4390

OAK TREE SERVICES
"Specializing in Alamo Injection and Complete Tree Care"
796-4775 Thomas Kindla
796-4225 Robert Madrid

Complete Water Well Service.
D.K. Drilling Co. & Pump Service
Free Estimates
Septic Tanks
Lic. # 2045
796-3563
Bandera, Texas
Dale Keith, Sr., Owner
Member Of Texas Water Well Drillers Association.

D'SPAIN SALES & SERVICE, INC.
804 Eleventh St. Bandera, Texas 78003
WATER WELL SERVICE
Jacuzzi Pumps Pressure Tanks MacClean Rust Filters
Office: 796-3697
Wiley: 796-5250 Ray: 796-3426
Lic. No. TACLB0019235

Pipe Creek Water Well Co.
License #2450
796-4846
796-4818
Drilling & Service
Randy Roberts

We welcome NEW BUSINESSES to our business directory listings and thank our REGULAR ADVERTISERS for supporting us. We invite you to patronize all of our advertisers.

To include your business in our business directory, call Dan at 796-3718 and ask about our 13 week contract for new businesses.

OAK TREE SERVICES
"Specializing in Alamo Injection and Complete Tree Care"
796-4775 Thomas Kindla
796-4225 Robert Madrid

Business Directory Advertising
Business Card Ad$9.80/week
Based on 13 Week Contract
2x2 Classified Display (This Size)
Other sizes & lengths of run billed at regular display rates.

Racing Results

Friday, March 7

Track: Fast

First Race Purse $1,800 4 1/2 furlongs, for 3 yo & up NW 2 claiming $3,200; 1 **No Sweller Feller** (B Harris) Win: $4.60 Place: $2.80 Show: $2.10; 3 **Stollen Comerfense** (T Boggus) Place: $4.60 Show: $2.80; 7 **Sweet Bread** (B Lewis) Place: $5.20 Show: $3.00; Time: 52.20; Scratched: None; Also ran: (in order) - Dead heat for fourth: Dashing Coin, Run For The Hemp, Jet Smooth Rider.

Second Race Purse $1,800 400 yards, for 3 yo & up NW 2 since 1/1/91 claiming $3,200; 3 **Zevi Zack** (C Laskowski) Win: $25.60 Place: $5.80 Show: $5.60; 4 **Cash Asset** (J Williams) Place: $2.80 Show: $2.80; 3 **Dr Deda** (T McHargue) Show: $7.00; Exacta 3-4: $67.60 Quinella 3-4: $24.40 Trifecta 3-4-2: $585.00 Daily Double 1-3: $47.60; Times: 20.53; Scratched: None; Also ran: (in order) - Thd Jackson, Winning Sandals, Swift T Jones, Roula Victoria.

Third Race Purse $1,400 5 furlongs for 3 & 4 yo Tx Bred Pref maidens claiming $4,000; 4 **Donotbend** (B Lewis) Win: $4.00 Place: $3.20 Show: $2.40; 6 **Lilly Jet** (C Dettage) Place: $4.00 Show: $2.80;
7 **Rosie Angel** (R Walker) Show: $3.00; Exacta 4-6: $19.20 Quinella 4-6: $13.00 Trifecta 4-6-7: $54.60; Times: [illegible] Scratched: None; Also ran: (in order) - Clever Deception, Pay N Pass, Fletcher Two, Dollars For Dad.

Fourth Race Purse $1,500 5 furlongs, for 3 & up NW 3 claiming $1,500; 1 **Kids Lightning Bug** (S Luce) Win: $10.00 Place: $4.80 Show: $3.80; 2 **Lazys Request** (D Brown) Place: $8.40 Show: $5.20; 9 **Lucky Macall** (J Williams) Show: $2.60; Exacta 1-2: $133.40 Quinella 1-2: $52.20 Superfecta $102.60: $2102.60; Time: 17.40; Scratched: None; Also ran: (in order) - Send In The Clowns, Tippy Toro, The Academy, This Girls Got It, Shesa Bold Band.

Fifth Race Purse $1,600 6 furlongs for 3 yo & up NW 2 since 10/1 claiming $2,500; 4 **Creeks Demiez** (D Brown) Win: $8.40 Place: $5.20 Show: $3.80; 2 **Shuttle Jet** (R Walker) Place: $6.00 Show: $3.60; 3 **I'll Get You Even** (T McHargue) Show: $4.40; Exacta 4-2: $65.60 Quinella 4-2: $28.20 Twin Trifecta exchange 4-2-3: $96.80; Time: 1:13 1/5; Scratched: None; Also ran: (in order) - Cured Outbig Char, Kevin's Delight, Shesa Heller, Bolina's Win.

Sixth Race Purse $1,400 330 yards for 3 yo maidens; 6 **Thinkmuchhigh** (J Jonge) Win: $23.20 Place: $6.00 Show: $6.80; 4 **Thrilled N Delighted** (M Curtis) Place: $6.40 Show: $4.40; 7 **Special Easy Miss** (R Edison) Show: $5.40; Exacta 6-4: $171.20 Quinella 6-4: $64.60 Dead heat for fourth: Sunerfecta 6-4-7-8: $2951.00 Sonerfecta 6-4-7-8: $[illegible] Trifecta 6-4-7: $[illegible] Scratched: None; Also ran: (in order) - dead heat for fourth: Dashing Coin, Run For The Hemp, Jet Smooth Rider.

Seventh Race Purse $1,500 7 1/2 furlongs for 3 & 4 yo Tx Bred Pref maidens claiming $4,000; 4 **Beginner's Choice** (J Collazo) Win: $10.00 Place: $4.40 Show: $3.20; 1 **Patricksaysmoney** (E Minchey) Place: $4.00 Show: $2.80; 3 **Our Halo** (B Harris) Show: $2.80; Exacta 4-1: $36.40 Quinella 4-1: $14.40 Trifecta 4-1-3: $75.40; Time: 1:34.35;
Scratched: None; **Also ran:** (in order) - Number Nine Coal, Commercial Date, Bully's Proof, Kings Double.

Eighth Race Purse $2,100 350 yards for 3 yo & up claiming $6,250; 6 **Implied Warranty** (N Wilson) Win: $5.40 Place: $3.00 Show: $2.20; 8 **Whatsaignature** (R Walker) Place: $2.60 Show: $2.20; 7 **Marrygos Surprise** (R Edison) Show: $3.20; Exacta 6-8: $13.60 Quinella 6-8: $2.00 Trifecta 6-8-7: $102.00 Tex Sha exacta: 6-8-7-4 Tex Sha trifecta: 6-8-7 Scratched: None; Also ran: (in order) - Rockin Wheels, I Deal Kings, Master, Also ran: (in order) - Rockin Wheels, I Deal Kings, Stand, Clever Maureen, Lucky Sound, Princess Love.

Hemps Play

Ninth Race Purse $2,100 5 1/2 furlongs for 3 & up claiming $6,250; 1 **La Mas Fina** (T McHargue) Win: $6.20 Place: $4.40 Show: $2.40; 4 **Gold Seat** (B Harris) Place: $3.60 Show: $2.20; 5 **Belle's Nowlagia** (T Wortman) Show: $3.00; Exacta 1-4: $11.00 Quinella 1-4: $6.20 Trifecta 1-4-5: $122.00; Times 1:08 flat; Scratched: Cal Tex Maid; Also ran: (in order) - Tyra Ann, Winning With Style, Bully Table.

Tenth Race Purse $2,200 350 yards for 3 yo Tx Bred Pref NW 2-mot; 7 **Power Position** (R Edson) Win: $9.60 Place: $6.60 Show: $5.40; 10 **Dakar** (J Williams) Place: $6.20 Show: $3.40; 6 **Blake Mountain** (B Harris) Show: $3.00; Exacta 7-10: $59.40 Quinella 7-10: $29.40 Trifecta 7-10-6: $233.40; Times: 18.10; Scratched: None;
Also ran: (in order) - Si Dude, Properly Penned, Mr Easy Sir, Bess Chics, Ct Jet, Mystic Viking, Chief's Lucky Oka.

Eleventh Race Purse $1,900 7 1/2 furlongs for NW 2 at 1 1/2 or over since 10/1 claiming $3,200; 4 **Dutch Cabin** (D Brown) Win: $28.20 Place: $9.20 Show: $4.40; 2 **Cajun Clipper** (T Leggett) Place: $3.20 Show: $2.80; 7 **Bon Willis** (J Jonas) Show: $3.20; Exacta 4-2: $199.80 Quinella 4-2: $37.20 Superfecta 4-2-7-1: $785.00 Time: 1:32 3/5; **Scratched:** None; **Also ran:** (in order) - Dr. Jive, Stroll To Role, Margarita Twist, Shooting Club Road.

Saturday, March 8

Track: Fast

First Race Purse $1,900 5 furlongs, for 3 yo & up claiming $4,000; 2 **Muskrat** (C Mason) Win: $5.40 Place: $3.40 Show: $2.60; 6 **Super Duper** (J Sauceda) Place: $3.20 Show: $2.60; 3 **Cooper** (T Leggett) Show: $3.40; Exacta 2-6: $17.00 Quinella 2-6: $7.40; Time: :58 3/5 Scratched: None; **Also ran:** (in order) - Real Islander, Northern Navajo, Tiny Locomotion.

Second Race Purse $1,400 350 yards, for 3/4/5 yo maidens Tx Bred Pref; 8 **Barreras Grande** (E Minchey) Win: $15.60 Place: $6.60 Show: $6.80; 4 **Boldest Man** (J Yoakum) Place: $7.00 Show: $5.60; 1 **Mr Kitabug** (J Williams) Show: $12.60; Exacta 3-4: $94.40 Quinella 3-4: $59.80 Trifecta 3-4-1: $661.80 Daily Double 3-3: $75.60; Time: :18.63; **Scratched:** None; **Also ran:** (in order) - Request-A Yes/ My Last Dime, Ashleys Silver, Hempen Solution, Bunny Bug, Second Street Smash.

Third Race Purse $1,400 6 furlongs, for TB maidens 3 yo; 5 **Bonzai Billy** (D Brown) Win: $3.80 Place: $3.40 Show: $3.40; 8 **Shakestonehead** (R Edison) Place: $6.40 Show: $4.60; 4 **Cider On The Rocks** (R Walker) Show: $6.20; Exacta 5-3: $50.20 Quinella 5-3: $29.00 Trifecta 5-3-8: $259.60; Time: 1:10 3/5; **Scratched:** None; **Also ran:** (in order) - Rich Flo, Brilliant Brandy, Mattie Moonlighte, Cast Thy Anchor.

Fourth Race Purse $1,400 330 yards, for 2 yo filly maidens; 3 **Fabulous Strawbaby** (J Jones) Win: $6.00 Place: $4.60 Show: $3.00; 1 **Angelas Cash** (M Curtis) Place: $17.80 Show: $6.60; 5 **Yawl Treasure** (D Brown) Show: $3.20; Exacta 3-1: $85.40 Quinella 3-1: $67.20 Superfecta 3-1-5-6: $1,096.20; Time: 17.55; **Scratched:** None; **Also ran:** (in order) - Pecks High Gear, Ride A Wheelie, Natives Comet, Cash On Lehi, Onecanahort, Frosted Shortcake.

Fifth Race Purse $1,400 6 furlongs, for TB maidens 3 yo; 1 **Another Favor** (R Edison) Win: $11.60 Place: $6.60 Show: $4.60; 5 **Saratoga Play** (D Gilbert) Place: $6.40 Show: $4.60; 2 **Stello** (T Boggus) Show: $7.80; Exacta 1-5: $47.00 Quinella 1-5: $47.20 Twin Trifecta 1-5-2: $685.80; Time: 1:12 3/5; **Scratched:** None; **Also ran:** (in order) - Picked Point, Kymar, Valentino's Favor, Premio Segure.

Sixth Race Purse $1,400 330 yards, for 2 yo filly maidens; 6 **Love In Bloom** (J Yoakum) Win: $24.60 Place: $13.80 Show: $7.00; 7 **Cam Passing Again** (C Mason) Place: $8.40 Show: $5.00; 9 **Easily Acceptable** (B Harris) Show: $3.40; Exacta 6-7: $170.00 Quinella 6-7: $139.60 Superfecta 6-7-9-All: $595.30; Time: 17.78; **Scratched:** None; **Also ran:** (in order) - Murf Dawg, Scotts Cash, Quinellaseas Runner, Aint It Easy, Bunnys Fortune, Oh Jessica.

Seventh Race Purse $1,800 350 yards, for 3 yo & up claiming $2,000; 4 **Lifesinthebigcity** (D Campbell) Win: $18.80 Place: $6.40 Show: $4.00; 3 **Final Option** (J Sauceda) Place: $4.00 Show: $3.00; 7 **Disco Ballot** (B Owens) Show: $3.00; Exacta 4-3: $83.00 Quinella 4-3: $34.80 Trifecta 4-3-7: $296.60; Time: 18.54; **Scratched:** None; **Also ran:** (in order) - Oak Bar Chant, Walton Bar, Ashleys Glass Creek, Warren Zevon, Bankstte On Bunny.

Eighth Race Purse $1,600 4 1/2 furlongs, for 3 yo & up NW 3 claiming $2,000; 4 **No Holme Tonite** (D Campbell) Win: $20.00 Place: $7.60 Show: $4.60; 1 **Le Big Time** (J Lewis) Place: $5.60 Show: $3.20; 8 **World Hour** (D Brown) Show: $3.20; Exacta 4-1: $170.60 Quinella 4-1: $70.60 Trifecta 4-1-5: $364.20 Tex Six consolation 6-5,3,1,6,4-: $117.60; Times: :52 3/5; **Scratched:** None; **Also ran:** (in order) - Financal Statement, Sara Kievens, Forward Control, Vigorous Viking, Faithful Fella.

Ninth Race Purse $1,400 400 yards, for 3/4/5 yo maidens Tx Bred Pref; 7 **Cantinero Glass** (T Leggett) Win: $37.80 Place: $10.20 Show: $5.60; 8 **Perfectly Dashin** (J Sauceda) Place: $5.00 Show: $4.40; 4 **Burnem Easy** (J Yoakum) Show: $4.60; Exacta 7-8: $132.60 Quinella 7-8: $69.00 Trifecta 7-8-4: $1,149.80; Times: 21.23; **Scratched:** None; **Also ran:** (in order) - Easy Fortunes, Fancy Check Mark, Routine Mona, Cash In Sight, Momma Longone, Double Flutter, West Pest.

Tenth Race Purse $2,200 5 1/2 furlongs, for 3 yo & up Tx Bred Pref NW 2-most; 3 **Jacinto Glory** (D Brown) Win: $4.60 Place: $3.40 Show: $2.80; 1 **Raise A Refrain** (T Leggett) Place: $13.80 Show: $4.20; 4 **Tia's Cheetah** (B Harris) Show: $2.60; Exacta 2-1: $99.60 Quinella 2-1: $37.60 Trifecta 2-1-4: $210.60; Time: 1:04 3/5; **Scratched:** None; **Also ran:** (in order) - Master Samson, Buck's Littleannie, Canan's Ego.

Eleventh Race Purse $1,900 350 yards for 3 yo & up NW 3 claiming $6,250; 1 **Chadarsha Jet** (B Harris) Win: $7.20 Place: $4.40 Show: $3.00; 9 **Frajita Jay** (E Minchey) Place: $7.40 Show: $4.80; 5 **Mr Moon Cash** (D Brown) Show: $3.80; Exacta 1-9: $65.60 Quinella 1-9: $34.60 Superfecta 1-9-5-8: $16,848.00 on a $2 ticket (Actual on $1 ticket); Times: 18.42; **Scratched:** None; **Also ran:** (in order) - Come Unwound, Kings N Quinellaseas, Cause Im A By Yawl, Branded Anchor, No Brass Just Class, Nests Dandy, Lady Imogene.

Sunday, March 8

Track: Fast

First Race Purse $1,400 350 yards, for 3 yo maidens, claiming $6,250; 5 **Fletcher One** (D Brown) Win: $9.00, Place: $5.60; 4 **Gala Man Oak** (J Williams) Place: $2.80; Show: $2.80; 6 **Sassy Moon Splash** (B Harris) Show: $3.00; Exacta 5-4: $16.80 Quinella 5-4: $6.80; Time: 18.47 **Scratched:** None. **Also ran** (in order) - Kudo Cash, Quick French Lady, My Habenchm, Wampus Top Pass.

Second Race Purse $1,400 5 1/2 furlongs, for 3 yo maidens; claiming $4,000; 1 **Shocking Angel** (T McHargue) Win: $7.40, Place: $2.80, Show: $2.20; 4 **Princess Dow** (R Russell) Place: $2.40, Show: $2.20; 3 **Misty Lace** (D Brown) Show: $2.40; Exacta 1-4: $10.60 Quinella 1-4: $5.20 Trifecta 1-4-3: $33.00 Daily Double 5-1: $36.60; Time: 1:05 3/5 **Scratched:** Dr. Aggressive. **Also ran** (in order) - Lotta Court'n, Tiny's Best, Lometa.

Third Race Purse $1,400 350 yards, for 3 yo maidens, claiming $6,250; 1 **Lady With Loot** (E Minchey) Win: $15.60, Place: $7.80, Show: $7.00; 6 **Mr Blues Best** (D Campbell) Place: $4.80, Show: $3.80, 5 **Newsbar Maker** (H Uriegas) Show: $5.60; Exacta 1-6: $167.20 Quinella 1-6: $83.60 Trifecta 1-6-5: $861.80; Timed 18.55 **Scratched:** None. **Also ran** (in order) - Clever Deception, Pay N Pass, Fletcher Two, Dollars For Dad.

Fourth Race Purse $2,000 5 furlongs, for 3 & up NW 2 claiming $6,000; 6 **Sexy Prospect** (B Harris) Win: $5.40 Place: $2.80 Show: $2.40; 3 **Hiking Jack** (C Mason) Place: $5.60 Show: $3.60; 1 **Figluffythelius** (B Harison) Show: $2.60; Exacta 6-3: $15.00 Quinella 6-3: $6.80 Superfecta 6-3-1-2: $119.20. Time: 59 1/4 **Scratched:** Speed For Hire. **Also ran** (in order) - April Verde, No And No, Unbendable Spirit.

Fifth Race Purse $1,400 330 yards, for 2 yo maidens; 7 **Sinn Fein Hurrah** (J Williams) Win: $18.00 Place: $7.00 Show: $3.80; 3 **Kid Creole** (N Wilson) Place: $9.40 Show: $5.40; 1 **Running Talent** (H Uriegas) Show: $7.60; Exacta 7-2: $230.20 Quinella 7-2: $110.80 Twin trifecta exchange 7-2-1: $1,500.20. Time: 17.78 **Scratched:** None. **Also ran** (in order) - Hooked On Hank, Street Deal, Dance For The Money, Hooked On Me, Me Dun Again, Dis] A Gamble.

Sixth Race Purse $1,400 330 yards for 2 yo maidens; 2 **Secretariats Best** (J Williams) Win: $8.60 Place: $4.60 Show: $3.80; 7 **Kiptys Toni** (N Wilson) Place: $4.00 Show: $3.40; 1 **Cash Total** (B Harris) Show: $4.40; Exacta 2-7: $36.00 Quinella 2-7: $17.80 Superfecta 2-7-1-4: $4,910.40 Time: 17.95 **Scratched:** None. **Also ran** (in order) - Thats My Chief, Shake To The Music, Whos To Pay, Harrys Power Jet, Jodas Gold Cash, Ajyah.

Seventh Race Purse $1,700 550 yards for 3 & up NW 2 claiming $2,500; 1 **Posturing** (B Lewis) Win: $15.20 Place: $6.80 Show: $4.40; 5 **Idratherwin** (J Sauceda) Place: $7.60 Show: $4.00; 6 **Big Boy Roy** (C Mason) Show: $2.80; Exacta 1-5: $97.00 Quinella 1-5: $41.20 Trifecta 1-5-8: $228.00. Time: 28.55 **Scratched:** None. **Also ran** (in order) - Tell No Secrets, Sinful Blues, Swinging Bachelor, Jet Bold Surprise.

Eighth Race Purse $2,000 1 mile for 3 & up fillies and mares claiming $4,000; 6 **Determine Springs** (B Harris) Win: $4.80 Place: $2.40 Show: $2.40; 3 **See No Freckles** (T Leggett) Place: $2.40 Show: $2.40; 2 **Madame Inspector** (D Gilbert) Show: $3.40; Exacta 6-3: $10.40 Quinella 6-3: $5.20 Trifecta 6-3-2: $77.00 Tex Six consolation 1/6-7-7-2-1-6: $47.60. Times: 1:39 3/5 **Scratched:** None. **Also ran** (in order) - One Spring Won, Sugardumplin, Jaded Rose.

Ninth Race Purse $2,000 400 yards for 3 & up Tx Bred claiming $6,000; 3 **Midland Glass** (W Wilson) Win: $4.40 Place: $3.80 Show: $3.40; 9 **Makemyday Pay** (C Dettage) Place: $5.80 Show: $5.00; 6 **Joys Star Feature** (T Leggett) Show: $8.20; Exacta 3-9: $52.00 Quinella 3-9: $48.80 Trifecta 3-9-6: $414.60. Time: 20.73 **Scratched:** None. **Also ran** (in order) - Dos Chivas, Turfs Last Ajax, Sendum Baby, Cold Frenchy, Pleasure Streaker, Burn Em Star.

Tenth Race Purse $3,700 7 1/ furlongs for 3 & up Best Of Class 2,500 claiming Distance #1; 10 **Francisco Pena** (B Harison) Win: $12.40 Place: $5.80 Show: $4.00; 2 **Model Age** (D Brown) Place: $7.00 Show: $4.80; 5 **Big Dipper George** (C Mason) Show: $3.60; Exacta 10-2: $49.40 Quinella 10-2: $21.40 Superfecta 10-2-5-1: $4,426.60. Time: 1:33 flat **Scratched:** None. **Also ran** (in order) - Tar Brush, Tonys White Shoes, Past History, Native Poona, Vesta Belle, Broadway Don-NZ, Granja Fegaso.

Franciso Pena decided he'd win Sunday

Francisco Pena ran like a winner Sunday with jockey Betty Harless in the irons and he beat out Model Age by 1/2 length in 7 1/2-furlong $2,700 Post of Class Distance Series #1.

Owner Lee B. Davis of San Marcos said his horse is "stubborn."

"Sometimes he doesn't want to race. It depends on the mood he wakes up in."

Harless said she's been able to convince the horse to race for her and Davis indicated that Harless, whose record on the horse is two wins and two second-place finishes, may be the jockey for Francisco Pena in his future.

The [illegible] Saturday, Jacinto Glory won the $2,200 5 1/2-furlong allowance Saturday even though a first-time starter gave race fans a trill.

First-time starter and maiden Cannan's Ego took an early lead, advancing the margin on the rest of the field by five lengths at one timb.

In the turn the 3-year-old went wide and David Brown took Jacinto Glory in at the rail and to the front for a 7 3/4-length win.

In racing action Friday, 7-2 Power Position won his second race in a row, taking the featured $2,200 350-yard quarter horse allowance by 3/4 length.

Power Position broke his maiden seven days ago at Bandera by an impressive 1 1/4 lengths after 350 yards.

Hoofprints: Yes, that was a **pari-mutuel clerk** standing by the horse like an owner in the winner's circle after the seventh race, and yes, she did kiss the jockey.... Shawn Collazo leased Beginner's Choice and [illegible] Hemp, Jet Smooth Rider.

Home Improvement Sales--
See HEVENOR LUMBER'S Directory Listing
Page 16

DIXON
ZTR- Riding Mowers
MK ENTERPRISES
Sales & Service
302 Hackberry 796-7280
Bandera

STEEL PIPE FOR SALE

2 3/8 OD Structural Pipe	68¢ ft.
2 7/8 OD Structural Pipe	78¢ ft.
3 1/2 OD Structural Pipe	$1.40 ft.
4 1/2 Structural Pipe	$1.85 ft.
3/4x25 Structural Rods	$6.00 ea.

Free Delivery on $500 Purchase
THE PIPE YARD
1-755-4948 1-537-4359 after 6 p.m.
28890 I-10-, Boerne, Texas

Seewald
Land Surveying
Wayne A. Seewald
Registered
*Land Surveying
*Land Development
*Construction Staking
506 N. Live Oak
Boerne, Tx. 78006
Office 249-8011
Home 249-3235

JENNINGS ANDERSON FORD
BANDERA 796-7791 Hwy. 16 S.
HOME OF THE GOOD GUYS IN THE WHITE HATS!
NOTICE: If you are looking for a new or used vehicle and don't see it on our lot, we'll find it for you, if you'll come in and tell us what you would like!! CLINT & KEN
NEW--1992 Ranger Supercab XLT, AC, 5 speed trans w/overdrive, cast alum. wheels, super engine cooling, chrome rear step bumper, sliding rear window, PWR steering/brakes and more. Sale price: $10,592 plus TTL. ONLY 3 2 LEFT!
USED--1989 FORD F250 Reg. cab, Custom 351 V8, manual trans., AC, cassette, Cowboy Sleeper; "A Bandera Truck," $8995 plus TTL.
1988 MERCURY TOPAZ GS 4 DR, automatic, AC, AM-FM radio, low miles; "A take home", for $3995 plus TTL.
1989 FORD TAURUS L 4 DR, 6 cyl, auto, AC, cassette, needs a home at $6995 plus TTL.
1991 FORD TAURUS, 6 cyl., 4 DR, loaded, low miles, $11,500 plus TTL.
1991 FORD ESCORT, Demo, auto, $7995 plus TTL.
1990 CHEV 1500 SWB PU, 350 V8, standard shift, loaded with goodies, Silverado --$9995 plus TTL.
1991 FORD TEMPO GL, 4 DR, Auto, AC, cassette, PWR door locks, PWR steering & brakes. $8995 plus TTL.
1991 LINCOLN TOWN CAR, V8, air bag, executive series. "It's IT and That's THAT" $20,995 plus TTL.
Service Dept.: 7:30-5:30 Mon.-Fri.; 8-1 Sat.
Sales Hours: 8:30-6:30 Mon.-Fri.; 8:30-5 Sat.
NOTICE: Our Service Department is equipped to repair all GM, Chrysler & Ford vehicles. All of our technicians are qualified to "make new" the above models.
MOTORCRAFT OIL and OIL FILTER SPECIAL
TOTAL SPECIAL PRICE- PARTS and LABOR $15.62
MOTORCRAFT ENGINE TUNE-UP SPECIAL
$27.78 $33.09 $44.84
OVER-THE-COUNTER SPECIAL
A discount off manufacturer's suggested list price on parts and accessories purchased "over-the-counter."
TOTAL PARTS DISCOUNT 15% OFF
JENNINGS ANDERSON FORD
FORD "WE RENT CARS & TRUCKS!"

Business Directory Advertising
Business Card Ad$9.80/week
Based on 13 Week Contract
2x2 Classified Display (This Size)
Other sizes & lengths of run billed at regular display rates.

BOYLE'S MARKET

No Games or Gimmicks at Boyle's Market
Just Old-Fashioned VALUES & SERVICE!

Prices effective Thurs., Mar. 12, 1992 thru Wed., Mar. 18, 1992

S	M	T	W	T	F	S
				12	13	14
15	16	17	18			

We reserve the right to limit quantities. We are not responsible for typographical errors.

HOURS
Sun.-Thurs.: 8:00 a.m.-8:00 p.m.
Fri. & Sat.: 8:00 a.m.-9 p.m.

Whole **Fryers** 59¢ lb.

Beef **Finger Ribs** 69¢ lb.

Whitting Fillets 99¢ lb.

Flounder Fillets $1.59 lb.

Boston Butt **Pork Roast** 99¢ lb.

Cheddar Cheese $1.99 lb., market cut

Cabbage 19¢ lb.

Coca Cola Classic, Diet Coke, Dr Pepper $1.69 6-12 oz. cans

Red & White **Bleach** 79¢

Del Monte **Tomato Sauce** Gallon 7/$1 8 oz.

Delicious **Grapefruit** 49¢ lb.

Kraft **Macaroni & Cheese** 2/$1 7.25 oz.

Golden Royal **Milk** $1.09 2% low fat, 1/2 gal.

Kraft **Parkay** 2/$1 lb, qtrs; Reg/Light

Campbell's **Tomato or Chicken Soup** 2/$1

Budweiser $5.99 12-12 oz. cans. Reg/Light/Dry

Purina Field Master **Dog Food** $5.99 40 lb.

Honey Boy **Pink Salmon** $1.59 15.5 oz.

Seafood Platter- 3 shrimp, 2 fish fillets, 3 scallops, 4 hush puppies.....$3.99

Lenten Specials!

Hush Puppies lb.....99¢

Sea Trout Fillets lb.....$1.99

Pork Steak lb.....$1.19

Carnation Yogurt 8 oz. .....2/89¢

Oak Farms Cottage Cheese 12 oz.....99¢

Kraft American Singles 12 oz.....$1.89

Sanderson Farms Entrees 32 oz $4.99

Lenders Bagels 12 oz.....99¢

Gorton's Natural Cut Crunchy Fillets; Gorton's Crunchy Sticks; or Gorton's Crispy Batter Natural Cut Fillets.....$3.19

Tropicana Orange Juice 12 oz.....$1.49

Best Maid Sliced Hamburger Dills qt...$1.49

Mrs. Tuckers Oil 48 oz.....$1.49

BumbleBee Tuna 6 oz.....2/$1

Gebhardt Refried Beans 16 oz.....2/$1

V-8 Tomato Cocktail 6-3.5 oz.....$1.79

V-8 Tomato Cocktail 46 oz; Reg/Light & Tangy....$1.49

Campbells Cream of Mushroom Soup.....59¢

Pioneer Yellow Corn Meal 5 lb. $1.39

Kraft Tartar Sauce 9 oz., Reg/Lemon.....99¢

Kraft Spaghetti Dinner 8 oz.....99¢

Gerber Apple Juice 25.3 oz.....$1.49

Gerber Second Foods 4 oz.....3/$1

Prego Spaghetti Sauce 37 oz. can.....$1.99

Skinner Spaghetti 12 oz.....69¢

Purex Ultra 18 load.....$2.79

Lever 2000 2 pack, 5 oz.....$1.59

Red Potatoes lb.....39¢

FAMILY DOLLAR
1,810 Discount Stores And Growing

STOCK UP

FINAL WINTER CLEARANCE
75% OFF ORIGINAL PRICE!
SELECTED FASHIONS FOR THE FAMILY

2.99 CANVAS CASUALS
For Ladies, Girls, Children or Infants

$3 7 LB. TREND LAUNDRY DETERGENT

2 $1 PAPER TOWELS
120 sheets per roll

2 $1 TUFFSTUFF TRASH BAGS

99¢ LYSOL CLEANERS
15 oz. Original or Pine Action or 16 oz. Toilet Bowl Cleaner

1.33 PACK OF 6 ROLLS BATH TISSUE
200 2-ply sheets per roll

6.99 THICK BABY DIAPERS
40 ct. Medium or 30 ct. Large

1.09 HAVOLINE MOTOR OIL
10 W-30, 10 W-40 or HD30

1.44 SOAP ASSORTMENT
• Pack of 3 Dial 5 oz. Bar Soap
• Pack of 2 Tone 4.75 oz. Bar Soap
• 8 oz. Dial Liquid Pump Soap

WE ACCEPT NATIONAL BRAND COUPONS

PRICES GOOD 6 DAYS ONLY: Wed. March 11 | Thurs. March 12 | Fri. March 13 | Sat. March 14 | Sun. March 15 | Mon. March 16 | While Quantities Last

3-16-92 circ. pg.1 z.3,4 w/n/c

BOYLE'S MARKET

BOYLES MARKET

No Games or Gimmicks at Boyle's Market
Just Old-Fashioned VALUE & SERVICE!

Prices effective Thurs., Mar. 12, 1992 thru Wed., Mar. 18, 1992

S	M	T	W	T	F	S
				12	13	14
15	16	17	18			

We reserve the right to limit quantities. We are not responsible for typographical errors.

HOURS
Sun.-Thurs.: 8:00 a.m.-8:00 p.m.
Fri. & Sat.: 8:00 a.m.-9 p.m.

Whole **Fryers** 59¢ lb.

Beef **Finger Ribs** 69¢ lb.

Whitting Fillets 99¢ lb.

Flounder Fillets $1.59 lb.

Boston Butt **Pork Roast** 99¢ lb.

Cheddar Cheese $1.99 lb., market cut

Cabbage 19¢ lb.

Delicious **Grapefruit** 49¢ lb.

Coca Cola Classic, Diet Coke, Dr Pepper $1.69 6-12 oz. cans

Red & White **Bleach** 79¢

Del Monte **Tomato Sauce** Gallon 7/$1 8 oz.

Kraft **Macaroni & Cheese** 2/$1 7.25 oz.

Golden Royal **Milk** $1.09 2% low fat, 1/2 gal.

Kraft **Parkay** 2/$1 lb, qtrs; Reg/Light

Budweiser $5.99 12-12 oz. cans. Reg/Light/Dry

Purina Field Master **Dog Food** $5.99 40 lb.

Seafood Platter- 3 shrimp, 2 fish fillets, 3 scallops, 4 hush puppies.....$3.99

Lenten Specials!

Hush Puppies lb.....99¢

Sea Trout Fillets lb.....$1.99

Pork Steak lb.....$1.19

Carnation Yogurt 8 oz. .....2/89¢

Oak Farms Cottage Cheese 12 oz.....99¢

Kraft American Singles 12 oz.....$1.89

Sanderson Farms Entrees 32 oz $4.99

Lenders Bagels 12 oz.....99¢

Gorton's Natural Cut Crunchy Fillets; Gorton's Crunchy Sticks; or Gorton's Crispy Batter Natural Cut Fillets.....$3.19

Tropicana Orange Juice 12 oz.....$1.49

Best Maid Sliced Hamburger Dills qt...$1.49

Mrs. Tuckers Oil 48 oz.....$1.49

BumbleBee Tuna 6 oz.....2/$1

Gebhardt Refried Beans 16 oz.....2/$1

V-8 Tomato Cocktail 6-3.5 oz.....$1.79

V-8 Tomato Cocktail 46 oz; Reg/Light & Tangy....$1.49

Campbells Cream of Mushroom Soup.....59¢

Pioneer Yellow Corn Meal 5 lb. $1.39

Kraft Tartar Sauce 9 oz., Reg/Lemon.....99¢

Kraft Spaghetti Dinner 8 oz.....99¢

Gerber Apple Juice 25.3 oz.....$1.49

Gerber Second Food 4 oz.....3/$1

Prego Spaghetti Sauce 37 oz. can.....$1.99

Skinner Spaghetti 12 oz.....69¢

Purex Ultra 18 load.....$2.79

Lever 2000 2 pack, 5 oz.....$1.59

Red Potatoes lb.....39¢

Campbell's **Tomato or Chicken Soup** 2/$1

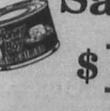

Honey Boy **Pink Salmon** $1.59 15.5 oz.

FAMILY DOLLAR
1,810 Discount Stores And Growing

STOCK UP

FINAL WINTER CLEARANCE
75% OFF ORIGINAL PRICE!
SELECTED FASHIONS FOR THE FAMILY

2.99 CANVAS CASUALS
For Ladies, Girls, Children or Infants

$3 7 LB. TREND LAUNDRY DETERGENT

2 $1 PAPER TOWELS
120 sheets per roll

2 $1 TUFFSTUFF TRASH BAGS
15 ct. 13 gal., 10 ct. 30 gal. or 7 ct. 33 gal.

99¢ LYSOL CLEANERS
15 oz. Original or Pine Action or 16 oz. Toilet Bowl Cleaner

1.33 PACK OF 6 ROLLS BATH TISSUE
300 2-ply sheets per roll

6.99 THICK BABY DIAPERS
40 ct. Medium or 30 ct. Large

1.09 HAVOLINE MOTOR OIL
10 W-30, 10 W-40 or HD30

1.44 SOAP ASSORTMENT
• Pack of 3 Dial 5 oz. Bar Soap
• Pack of 2 Tone 4.75 oz. Bar Soap
• 8 oz. Dial Liquid Pump Soap

WE ACCEPT NATIONAL BRAND COUPONS

PRICES GOOD 6 DAYS ONLY	Wed. March 11	Thurs. March 12	Fri. March 13	Sat. March 14	Sun. March 15	Mon. March 16	While Quantities Last

3-16-92 circ. pg.1 z.3.4 w/n/c

$1 DOWN EASTER LAYAWAY SPECIAL

Layaway as many items as you wish...only $1 DOWN (Not Refundable) holds your selection until April 12, 1992 with regular payments every two weeks

$6 EACH — **LADIES' SHORT SLEEVE KNIT TOPS** Color coordinated mix and match

$8 PAIR — **LADIES' KNIT PANTS** SAVE $2

SPECIAL PURCHASE

$7 EACH — VALUES TO $20 — **LADIES' LA GEAR® CROP TOPS**

$7 EACH — VALUES TO $20 — **LADIES' LA GEAR® T-SHIRTS**

$6 EACH — **LADIES' SHORT SLEEVE WOVEN TOPS**

$7 EACH — **LADIES' SPLIT SKIRTS**

$8 EACH — **PLUS SIZE KNIT TOPS OR DENIM SHORTS** Styles may vary by store. Plus Size Jeans...$14 & $15 Pr.

$12 SET — **LADIES' SHORT SETS**

$4 EACH — **LADIES' FULL FIGURE BRA** Full Figure Front Snap Bra...$5 Ea.

$4 SET — **LADIES' BRA AND BIKINI SETS**

$5 EACH — SAVE $1 — **NYLON BAGS**

$3 PACK — **PACK OF 3 LADIES' ACETATE BRIEFS**

$1 PAIR — **LADIES' ULTRA SHEER PANTYHOSE** Queen Size...1.19 Pair

$3 PACK — **PACK OF 3 PAIRS LADIES' OR GIRLS' FASHION SOCKS OR MEN'S OR BOYS' CREW SOCKS** Pack Of 3 Ladies' Or Girls' Fancy Or Slouch Socks, Men's Tube Socks Or Boys' Slouch Socks...3.50 Pack

3-16-92 circ. pg.2 z.1, 3, 4 w/n/c

SAVE $2 — **7.99 PR.** — **4.99 EA.** — **MEN'S BEACH PANTS** — **MEN'S HEAVYWEIGHT POCKET T-SHIRTS**

SAVE $3 — **14.99 PAIR** — **MEN'S FAMOUS BRAND JEANS** — LEVI'S slightly irregular — Manhattan® — h.i.s® — GITANO — JORDACHE

SAVE $2 — **11.99 PR.** — **9.99 PR.** — **BOYS' 8-16 JEANS** — **BOYS' 4-7 JEANS**

3.99 — **MEN'S FASHION KNIT TOPS OR SHORTS**

BOYS' BRIEFS 2.99 — MEN'S CREW NECK TEE SHIRTS 4.99 — MEN'S BRIEFS — MEN'S ATHLETIC SHIRTS 4.99

3.99 PACK — **PACK OF 3 MEN'S BRIEFS** Pack Of 3 Men's T-Shirts Or Athletic Shirts...4.99 Pack. Pack Of 3 Boys' Briefs...2.99 Pack

SAVE $2 — **7.99 EACH** — **MEN'S WOVEN SHIRTS** Boys' 8-16...6.99 Each

SAVE $2 — **BOYS' 8-14 BEACH PANT SETS** Boys' 4-7... 7.99 Set

5.99 EACH — **BOYS' 8-16 FASHION KNIT TOPS**

5.99 SET — SAVE $2 — **BOYS' 4-7 SHORT SETS**

3-16-92 circ. pg.3 z.3,4 w/n/c

$1 DOWN EASTER LAYAWAY SPECIAL

Layaway as many items as you wish...only $1 DOWN (Not Refundable) holds your selection until April 12, 1992 with regular payments every two weeks

$6 EACH
LADIES' SHORT SLEEVE KNIT TOPS Color coordinated mix and match

$8 PAIR SAVE $2
LADIES' KNIT PANTS

SPECIAL PURCHASE

$7 EACH VALUES TO $20
LADIES' LA GEAR® CROP TOPS

$7 EACH VALUES TO $20
LADIES' LA GEAR® T-SHIRTS

$6 EACH
LADIES' SHORT SLEEVE WOVEN TOPS

$7 EACH
LADIES' SPLIT SKIRTS

$8 EACH
PLUS SIZE KNIT TOPS OR DENIM SHORTS
Styles may vary by store
Plus Size Jeans...*14 & *15 Pr.

12 SET
LADIES' SHORT SETS

$4 EACH
LADIES' FULL FIGURE BRA
Full Figure Front Snap Bra...*5 Ea.

$4 SET
LADIES' BRA AND BIKINI SETS

$5 EACH SAVE $1
NYLON BAGS

$3 PACK
PACK OF 3 LADIES' ACETATE BRIEFS

$1 PAIR 1.19
LADIES' ULTRA SHEER PANTYHOSE
Queen Size...1.19 Pair

$3 PACK
PACK OF 3 PAIRS LADIES' OR GIRLS' FASHION SOCKS OR MEN'S OR BOYS' CREW SOCKS
Pack Of 3 Ladies' Or Girls' Fancy Or Slouch Socks, Men's Tube Socks Or Boys' Slouch Socks...3.50 Pack

3-16-92 circ. pg.2 z.1, 3, 4 w/n/c

SAVE $2
7.99 PR. 4.99 EA.
MEN'S BEACH PANTS
MEN'S HEAVYWEIGHT POCKET T-SHIRTS

SAVE $3
14.99 PAIR
MEN'S FAMOUS BRAND JEANS

SAVE $2
11.99 PR. 9.99 PR.
BOYS' 8-16 JEANS BOYS' 4-7 JEANS

3.99
MEN'S FASHION KNIT TOPS OR SHORTS

3.99 PACK
PACK OF 3 MEN'S BRIEFS
Pack Of 3 Men's T-Shirts Or Athletic Shirts...4.99 Pack
Pack Of 3 Boys' Briefs..2.99 Pack

SAVE $2
7.99 EACH
MEN'S WOVEN SHIRTS
Boys' 8-16...6.99 Each

SAVE $2
BOYS' 8-14 BEACH PANT SETS
Boys' 4-7... 7.99 Set

5.99 EACH
BOYS' 8-16 FASHION KNIT TOPS

3.99 SET SAVE $2
BOYS' 4-7 SHORT SETS

3-16-92 circ. pg.3 z.3,4 w/n/c

$1 DOWN EASTER LAYAWAY SPECIAL

Layaway as many items as you wish...only $1 DOWN (Not Refundable) holds your selection until April 12, 1992 with regular payments every two weeks

12.44 EACH — GIRLS' 7-14 DRESSES
Girls' 4-6x...11.44 Each

8.88 EACH — TODDLERS' EASTER DRESSES

5.88 SET — GIRLS' 7-14 KNIT SHORT SETS
Girls' 4-6x...4.88 Set

7.88 EACH — INFANTS' DRESSES

$9 SET — TODDLER BOYS' PANT SETS

$6 SET — 3-PIECE NEWBORN OR INFANTS' DIAPER SETS

9.99 PAIR — LADIES' SASSON® FASHION OXFORDS

1.99 PAIR — LADIES' WASHABLE SCUFFS

4.99 PAIR — LADIES' SASSON® CANVAS BOW FLATS

8.88 PAIR — YOUTHS' MID-HIGH BASKETBALL SHOES

3-16-92 circ.pg.4 z.1,3,4 w/n/c

SAVE 2.50
9.99 PAIR
48" X 63" FOAM BACK DRAPES
48" x 84" Size...10.99 Pr.
In blue, rose or coffee

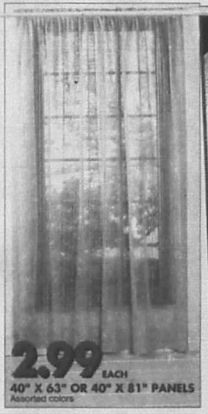

2.99 EACH
40" X 63" OR 40" X 81" PANELS
Assorted colors

$2 EACH — BATH TOWEL ASSORTMENT
Solids, stripes, jacquards or prints

$4 EACH
TOSS PILLOWS
Variety of styles

SAVE $5
25 EACH
8' X 10' ROOM SIZE RUG
Brown, beige or blue. 100% olefin

4.99 EACH
24" X 42" SCULPTURED AREA RUGS Assorted colors

2.44 SET
3-PIECE DISHTOWEL SET
Includes dishtowel, potholder and magnet

2.66 PACK
PACK OF 12 WASHCLOTHS OR DISHCLOTHS 100% cotton

8.88 PAIR — MEN'S JOGGERS

9.88 PAIR — MEN'S COURT SHOES

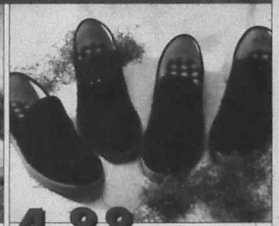

4.88 PAIR — MEN'S CANVAS CASUALS

3-16-92 circ. pg.5 z.1,3,4 w/n/c

$1 DOWN EASTER LAYAWAY SPECIAL

Layaway as many items as you wish...only $1 DOWN! (Not Refundable) holds your selection until April 12, 1992 with regular payments every two weeks

12.44 EACH — GIRLS' 7-14 DRESSES
Girls' 4-6x...11.44 Each

8.88 EACH — TODDLERS' EASTER DRESSES

5.88 SET — GIRLS' 7-14 KNIT SHORT SETS
Girls' 4-6x...4.88 Set

7.88 EACH — INFANTS' DRESSES

$9 SET — TODDLER BOYS' PANT SETS

$6 SET — 3-PIECE NEWBORN OR INFANTS' DIAPER SETS

9.99 PAIR — LADIES' SASSON® FASHION OXFORDS

1.99 PAIR — LADIES' WASHABLE SCUFFS

4.99 PAIR — LADIES' SASSON® CANVAS BOW FLATS

8.88 PAIR — YOUTHS' MID-HIGH BASKETBALL SHOES

SAVE 2.50
9.99 PAIR
48" X 63" FOAM BACK DRAPES
48" x 84" Size...10.99 Pr.
In blue, rose or coffee

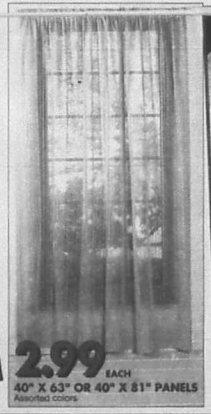

2.99 EACH
40" X 63" OR 40" X 81" PANELS
Assorted colors

$2 EACH — BATH TOWEL ASSORTMENT
Solids, stripes, jacquards or prints

$4 EACH
TOSS PILLOWS
Variety of styles

SAVE $5
25 EACH
8' X 10' ROOM SIZE RUG
Brown, beige or blue. 100% olefin

4.99 EACH
24" X 42" SCULPTURED AREA RUGS Assorted colors

2.44 SET
3-PIECE DISHTOWEL SET
Includes dishtowel, potholder and magnet

2.66 PACK
PACK OF 12 WASHCLOTHS OR DISHCLOTHS 100% cotton

8.88 PAIR — MEN'S JOGGERS

9.88 PAIR — MEN'S COURT SHOES

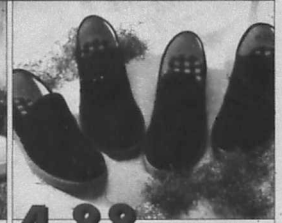

4.88 PAIR — MEN'S CANVAS CASUALS

8.88 SET

- 16-PIECE IRONSTONE DINNERWARE SET
  Dinnerware service for four includes plates, bowls, cups and saucers.
- 20-PIECE FLATWARE SET...9.88 SET
  Flatware service for four includes salad forks, dinner forks, dinner knives, serving spoons and teaspoons. Styles may vary by store.

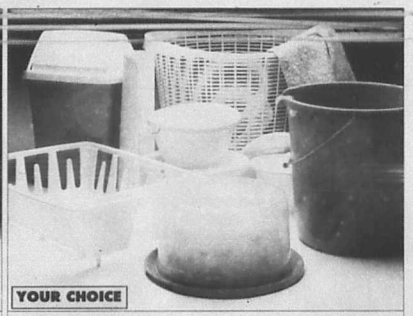

YOUR CHOICE

2 FOR $5 HANDY HOUSEHOLD PLASTICS

- Assorted bathtub mats
- Large dish drain
- Mid-size laundry basket
- 12 qt. swingtop wastebasket
- Cake saver with dome lid
- 18 qt. spout pail
- 6-pc. mixing bowl set

1.99 PACK
PACK OF 4/16 OZ. GLASSES
Designs may vary by store

5.99 EACH
GLASS BAKEWARE
2 qt. casserole with cover, 3 qt. baking dish or 3-pc. mixing bowl set

SAVE $2
12.99 SET
7-PIECE NONSTICK COOKWARE SET
Includes 1.5 qt. and 2 qt. saucepans with lids, 9" fry pan and 5 qt. Dutch oven with lid

SAVE $6
19.99 EACH
HAMILTON BEACH® DUAL BURNER PORTABLE RANGE

9.88 EACH
30 GALLON TRASH CONTAINER WITH HANDLES

5.44 EACH
ANGLE MATIC ROLLER MOP OR SELF WRINGING SPONGE MOP

12.88 EACH
CERAMIC LAMP ASSORTMENT
Slightly irregular
Accent Lamps....8.88 Each

14.99 EACH
HAMILTON BEACH® FULL SIZE STEAM & DRY IRON

4 EACH
- NASCAR TEAM HAULER WITH MINIATURE CAR
- NASCAR FIGURES

3 EACH
PACK OF 3 NASCAR CARS

$5 EACH
1/43 SCALE STOCK CARS

$5 EACH
SPEEDWAY STARTER

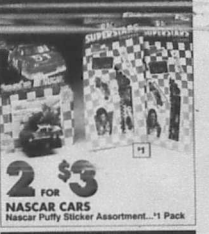

2 FOR $3
NASCAR CARS
Nascar Puffy Sticker Assortment...¹1 Pack

99¢ PACK
PANASONIC HEAVY DUTY BATTERIES
Pack of 2 C, D, or Pack of 4 AA

1.11 PACK
PACK OF 2 SYLVANIA LIGHT BULBS 40, 60, 75 or 100 watt

99¢ EACH
4 OZ. STP SON OF A GUN
8 Oz....1.99 Each

3.99 EACH
1/2" X 50 FT. VINYL HOSE
Pistol Grip Nozzle...¹1 Each

3.99 GALLON
LATEX FLAT WALL PAINT

$5 EACH
- MINI POCKET CAMERA
- 100-PAGE PHOTO ALBUM

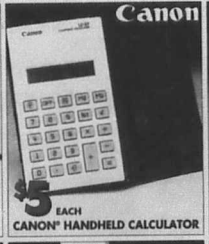

$5 EACH
CANON® HANDHELD CALCULATOR

2 PACKS $5
PACK OF 2 TDK 60 MIN. AUDIO CASSETTES

2 FOR $5
VHS VIDEO CARTOONS
Titles may vary by store

$5 EACH
VHS MOVIE GREATS AND CLASSICS
Titles may vary by store

$11 EACH SAVE $2
HOME OR OFFICE PHONE
Wall or desk mount

$19 EACH
TRIMLINE PHONE
Lighted keypad. Last number redial

8.88 SET

- **16-PIECE IRONSTONE DINNERWARE SET** Dinnerware service for four includes plates, bowls, cups and saucers
- **20-PIECE FLATWARE SET...9.88 SET** Flatware service for four includes salad forks, dinner forks, dinner knives, serving spoons and teaspoons. Styles may vary by store.

YOUR CHOICE

2 FOR $5 HANDY HOUSEHOLD PLASTICS

- Assorted bathtub mats
- Large dish drain
- Mid-size laundry basket
- 12 qt. swingtop wastebasket
- Cake saver with dome lid
- 18 qt. spout pail
- 6-pc. mixing bowl set

1.99 PACK
PACK OF 4/16 OZ. GLASSES
Designs may vary by store

5.99 EACH
GLASS BAKEWARE
2 qt. casserole with cover, 3 qt. baking dish or 3-pc. mixing bowl set

SAVE $2
12.99 SET
7-PIECE NONSTICK COOKWARE SET
Includes 1.5 qt. and 2 qt. saucepans with lids, 9" fry pan and 5 qt. Dutch oven with lid

SAVE $6
19.99 EACH
HAMILTON BEACH® DUAL BURNER PORTABLE RANGE

9.88 EACH
30 GALLON TRASH CONTAINER WITH HANDLES

5.44 EACH
ANGLE MATIC ROLLER MOP OR SELF WRINGING SPONGE MOP

12.88 EACH
CERAMIC LAMP ASSORTMENT
Slightly irregular
Accent Lamps....8.88 Each

14.99 EACH
HAMILTON BEACH® FULL SIZE STEAM & DRY IRON

4 EACH
- NASCAR TEAM HAULER WITH MINIATURE CAR
- NASCAR FIGURES

3 EACH
PACK OF 3 NASCAR CARS

$5 EACH
1/43 SCALE STOCK CARS

$3 EACH
SPEEDWAY STARTER

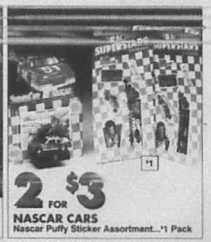

2 FOR $3
NASCAR CARS
Nascar Puffy Sticker Assortment...*1 Pack

99¢ PACK
PANASONIC HEAVY DUTY BATTERIES
Pack of 2 C, D, or Pack of 4 AA

1.11 PACK
PACK OF 2 SYLVANIA LIGHT BULBS 40, 60, 75 or 100 watt

99¢ EACH
4 OZ. STP SON OF A GUN
8 Oz....1.99 Each

3.99 EACH
1/2" X 50 FT. VINYL HOSE
Pistol Grip Nozzle...*1 Each

3.99 GALLON
LATEX FLAT WALL PAINT

$5 EACH
- MINI POCKET CAMERA
- 100-PAGE PHOTO ALBUM

$5 EACH
CANON® HANDHELD CALCULATOR

2 PACKS $5
PACK OF 2 TDK 60 MIN. AUDIO CASSETTES

2 FOR $5
VHS VIDEO CARTOONS
Titles may vary by store

$5 EACH
VHS MOVIE GREATS AND CLASSICS
Titles may vary by store

$11 EACH SAVE $2
HOME OR OFFICE PHONE
Wall or desk mount

$19 EACH
TRIMLINE PHONE
Lighted keypad. Last number redial

1.33 SALE PRICE
-1.59 MFR. REBATE

FREE EACH AFTER MAIL-IN REBATE

AQUA FRESH TOOTHPASTE
4.3 oz. Tartar Control or 4.6 oz. Original or Extra Fresh

1.88 EACH

1.5 OZ. BAN FRESH & DRY ROLL-ON
Powder Soft or Spring Bouquet

1.88 SALE PRICE
-1.00 MFR. REBATE

88¢ EACH AFTER MAIL-IN REBATE

12 OZ. BONUS SIZE JERGENS LOTION
Original, Extra Dry, Aloe & Lanolin or Vitamin E & Lanolin

88¢ EACH

7 OZ. BRECK HAIR SPRAY
Assorted formulas. Maximum Hold formula not in all stores

$1 EACH

1 OZ. SIMMERING POTPOURRI
8 Oz. Liquid Potpourri...2 Each Variety of scents

$1 PACK

GOOD SENSE PLASTIC CUPS
36 ct. 9 oz. or 20 ct. 16 oz.

1.11 BOX

GOOD SENSE ZIP SEAL FOOD STORAGE BAGS
25 ct. quart size, 20 ct. gallon size or 15 ct. freezer gallon size

3 FOR **$2**

20 CT. FABRIC SOFTENER SHEETS

3 FOR **$2**

20 OZ. MAGIC SPRAY STARCH

99¢ GALLON

WINDSHIELD WASHER FLUID

2 FOR **$1**

ASSORTED WASHCLOTHS

87¢ EACH

8 OZ. LUNCH BUCKET MICROWAVE MEALS
Lasagna, Pasta 'n Chicken or Beef Stew

3 FOR **99¢**

CANDY BAR ASSORTMENT
1.9 oz. Mounds, 1.76 oz. Almond Joy, 1.63 oz. Reese's Pieces, 1.4 oz. Symphony or 2 oz. 5th Avenue

2 BAGS **$3**

HERSHEY'S CANDY
9 oz. Kisses, Kisses with Almonds, Hershey Miniatures or Reese's Peanut Butter Cups Miniatures

2 FOR **$1**

5 OZ. VIENNA SAUSAGES

Hot Springs, AR 623-3819 ... 20
Little Rock, AR 372-0284 ... 20
Little Rock, AR 661-9919 ... 20
Little Rock, AR 565-7211 ... 20
N. Little Rock, AR 758-8998 ... 20
N. Little Rock, AR 945-8552 ... 20
Fort Smith, AR 452-2679 ... 20
Fort Smith, AR 226-2219 ... 20
Jonesboro, AR 932-4114 ... 20
Paragould, AR 239-7842 ... 20
Pocahontas, AR 892-4618 ... 20
Texarkana, AR 772-3232 ... 20
Texarkana, AR 772-3232 ... 20
Columbus, MS 328-2179 ... 20
Durant, MS 653-2213 ... 20
Jackson, MS 362-3161 ... 20
Jackson, MS 362-5131 ... 20
Jackson, MS 362-5139 ... 20
Jackson, MS 956-6088 ... 20
Jackson, MS 353-3600 ... 20
Lexington, MS 834-1092 ... 20
Richland, MS 939-4307 ... 20
Vicksburg, MS 638-0141 ... 20
Walnut Grove, CR 132-2282 ... 20
Oklahoma City, OK 528-4328 ... 20
Oklahoma City, OK 478-7812 ... 20
Oklahoma City, OK 682-4124 ... 20
Oklahoma City, OK 624-5788 ... 20
Oklahoma City, OK 677-2204 ... 20
Oklahoma City, OK 755-1252 ... 20
Oklahoma City, OK 794-1252 ... 20
Oklahoma City, OK 794-1255 ... 20
Oklahoma City, OK 842-3665 ... 20
Oklahoma City, OK 672-9812 ... 20
Oklahoma City, OK 528-2767 ... 20
Sapulpa, OK 224-1949 ... 20
Tulsa, OK 582-0851 ... 20
Tulsa, OK 628-6747 ... 20
Tulsa, OK 627-0422 ... 20
Tulsa, OK 587-3994 ... 20
Tulsa, OK 836-4922 ... 20
Arlington, TX 460-1418 ... 20
Austin, TX 836-5347 ... 20
Beaumont, TX 835-6878 ... 20
Beaumont, TX 842-3557 ... 20
Beaumont, TX 833-5726 ... 20
Corpus Christi, TX 992-8572 ... 20
Dallas, TX 320-4611 ... 20
Dallas, TX 398-7975 ... 20
Dallas, TX 946-8532 ... 20
Dallas, TX 339-1454 ... 20
Dallas, TX 371-2477 ... 20
Dallas, TX 327-7927 ... 20
Dallas, TX 271-1478 ... 20
Dallas, TX 941-8218 ... 20
Dallas, TX 371-0980 ... 20
Dallas, TX 371-5844 ... 20
Forest Hill, TX 535-1466 ... 20
Fort Worth, TX 834-5612 ... 20
Fort Worth, TX 625-0871 ... 20
Fort Worth, TX 625-1068 ... 20
Fort Worth, TX 924-7812 ... 20
Fort Worth, TX 625-2664 ... 20
Fort Worth, TX 336-9626 ... 20
Haltom City, TX 838-2261 ... 20
Houston, TX 820-2048 ... 20
Houston, TX 820-2049 ... 20
Houston, TX 694-7051 ... 20
Houston, TX 926-7430 ... 20
Houston, TX 681-8933 ... 20
Houston, TX 626-0761 ... 20
Houston, TX 862-8873 ... 20
Houston, TX 956-6462 ... 20
Houston, TX 820-4014 ... 20
Houston, TX 872-9699 ... 20
Houston, TX 726-3290 ... 20
Houston, TX 223-1427 ... 20
Houston, TX 694-1338 ... 20
Houston, TX 433-2813 ... 20
Houston, TX 890-1066 ... 20
Houston, TX 681-8729 ... 20
Houston, TX 890-1463 ... 20
Houston, TX 999-3696 ... 20
Houston, TX 890-3602 ... 20
Houston, TX 987-1739 ... 20
Houston, TX 847-2288 ... 20
Pasadena, TX 487-5667 ... 20

030892T

McCOY'S
BUILDING SUPPLY CENTERS

IHS

Aluminum Windows
• Our entire line of mill finish windows is on sale - see page 8 for more sizes and prices
24" x 26" complete with screen
20.99 Sale

WOLMANIZED

Outside House Paint
McCoy's is proud to support the U.S. Olympic Team - Now thru March 21st, 50¢ from every gallon of Lucite paint we sell will go to support our team in the Barcelona Summer Games
LUCITE HOUSE & TRIM FLAT FINISH Gallon Can
12.44 Sale

Waterproofing Sealant
• Water repellent
• Contains SunBlock U.V. protection
• For use on brick, concrete, and wood surfaces
New at McCoy's
8.99 Sale

10' x 10' Deck Project
This kit comes complete with everything you need to build an attractive 10' x 10' deck. Our wood is pressure treated to .40 CCA for ground contact and carries a lifetime warranty.
123.63
Some cutting and trimming required
WOLMANIZED
Up Louisiana-Pacific

Lattice Panels
Finish off your deck project with pressure treated lattice panels from McCoy's. They're treated to .40 CCA for ground contact and are a full 5/8" thick. And American Freeform puts them together with galvanized staples that won't rust.

2' x 8'	4' x 8'
5.99	9.99

These prices good March 9th thru March 21st

DISCOVER VISA MasterCard

Ask about McCoy "Gift Certificates"

Store Hours:
Mon-Fri 7:30am - 6:00pm
Saturday 7:30am - 5:00pm
CLOSED SUNDAYS

FAMILY DOLLAR

1,810 Discount Stores And Growing

Zone 3,4 w/n/c Advertising Supplement AP#30

1.33 SALE PRICE
-1.59 MFR. REBATE

FREE EACH AFTER MAIL-IN REBATE

AQUA FRESH TOOTHPASTE
4.3 oz. Tartar Control or 4.6 oz. Original or Extra Fresh

1.88 EACH

1.5 OZ. BAN FRESH & DRY ROLL-ON
Powder Soft or Spring Bouquet

1.88 SALE PRICE
-1.00 MFR. REBATE

88¢ EACH AFTER MAIL-IN REBATE

12 OZ. BONUS SIZE JERGENS LOTION
Original, Extra Dry, Aloe & Lanolin or Vitamin E & Lanolin

88¢ EACH

7 OZ. BRECK HAIR SPRAY
Assorted formulas. Maximum Hold formula not in all stores

$1 EACH

1 OZ. SIMMERING POTPOURRI
8 Oz. Liquid Potpourri...2 Each
Variety of scents

$1 PACK

GOOD SENSE PLASTIC CUPS
36 ct. 9 oz. or 20 ct. 16 oz.

1.11 BOX

GOOD SENSE ZIP SEAL FOOD STORAGE BAGS
25 ct. quart size, 20 ct. gallon size or 15 ct. freezer gallon size

3 FOR $2

20 CT. FABRIC SOFTENER SHEETS

3 FOR $2

20 OZ. MAGIC SPRAY STARCH

99¢ GALLON

WINDSHIELD WASHER FLUID

2 FOR $1

ASSORTED WASHCLOTHS

87¢ EACH

8 OZ. LUNCH BUCKET MICROWAVE MEALS
Lasagna, Pasta 'n Chicken or Beef Stew

3 FOR 99¢

CANDY BAR ASSORTMENT
1.9 oz. Mounds, 1.76 oz. Almond Joy, 1.63 oz. Reese's Pieces, 1.4 oz. Symphony or 2 oz. 5th Avenue

2 BAGS $3

HERSHEY'S CANDY
9 oz. Kisses, Kisses with Almonds, Hershey Miniatures or Reese's Peanut Butter Cups Miniatures

2 FOR $1

5 OZ. VIENNA SAUSAGES

Hot Springs, AR 623-9514 ... Columbus, MS 328-3176
Little Rock, AR 372-2334 ... Durant, MS 653-3213
Little Rock, AR 661-9819 ... Jackson, MS 362-9167
Little Rock, AR 565-7511 ... Natchez, MS 442-5105
N. Little Rock, AR 753-5866 ... Jackson, MS 969-6088
N. Little Rock, AR 945-8952 ... Jackson, MS 353-3600
Pine Bluff, AR 535-2219 ... Lexington, MS 834-6940
Pine Bluff, AR Sim 42-16 ... Richland, MS 939-4207
Rock, AR 455-1766 ... Vicksburg, MS 638-0551
Lemon City, FL 573-5200 ... Midwest City, OK 732-2282
Oklahoma City, OK 528-6328 ... Oklahoma City, OK 632-2747
Oklahoma City, OK 528-1425 ... Oklahoma City, OK 632-8812
Sapulpa, OK 224-7845 ... Beaumont, TX 832-5879
Beaumont, TX 892-2067 ... Beaumont, TX 833-5726
Dallas, TX 327-8609 ... Dallas, TX 946-8532
Dallas, TX 388-1552 ... Dallas, TX 388-1552
Dallas, TX 371-1679 ... Dallas, TX 321-7907
Dallas, TX 321-8219 ... Dallas, TX 381-0980
Dallas, TX 381-1519 ... Dallas, TX 381-1519
Forest Hill, TX 535-1968 ... Fort Worth, TX 624-5612
Fort Worth, TX 535-8271 ... Fort Worth, TX 625-1649
Fort Worth, TX 560-1098 ... Houston, TX 461-8833
Houston, TX 644-7814 ... Houston, TX 635-2211
Houston, TX 923-0872 ... Houston, TX 649-6463
Houston, TX 636-6614 ... Houston, TX 991-3053
Houston, TX 672-3080 ... Houston, TX 729-3260
Houston, TX 223-1427 ... Houston, TX 991-1739
Houston, TX 644-1322 ... Houston, TX 991-7051
Houston, TX 635-0813 ... Houston, TX 928-7430
Houston, TX 910-1999 ... Houston, TX 910-1999
Houston, TX 991-6739 ... Houston, TX 991-6739
Houston, TX 991-1463 ... Houston, TX 991-1463
Houston, TX 991-2053 ... Houston, TX 991-2053
Houston, TX 896-2046 ... Houston, TX 896-2046
Houston, TX 991-1739 ... Houston, TX 991-1739
Houston, TX 991-7051 ... Houston, TX 991-7051

Framing Lumber and Studs

Premium Studs • 2"x 4" • Stud grade

Better	Temple Purple	Full	Appearance Grade
Precut to 92 5/8"	Precut to 92 5/8"	8 ft long	2x4x8 foot
Southern Pine	Southern Pine	Southern Pine	Whitewoods

Please Call For Price

SPIB

No Returns on Lumber Products

We invite you to compare the quality of our lumber with others in the market. We stock only #2 grade or better for your assurance of quality.

TEMPLE-INLAND · Louisiana-Pacific · Boise Cascade

- Grade marked #2 or better
- Southern pine

FLOOR JOIST	8 ft	10 ft	12 ft	14ft	16 ft	18 ft	20 ft
2x4	call	2.49	2.89	3.39	3.89		
2x6	2.95	3.69	4.39	5.19	5.89	6.59	7.39
2x8	3.79	4.69	5.69	6.59	7.49		
2x10	6.79	8.49	9.99		13.49		
2x12	7.99	9.99	11.99		15.99		
1x4 #2	.88	1.10	1.32	1.54	1.76		

Treated Pine Lumber

Louisiana-Pacific

WOLMANIZED

Our Treated Pine is pressure treated to .40 CCA for ground contact. Ask about our Lifetime Warranty.

TREATED WOOD SAVES TREES

TP-GP 3A	7 ft	8 ft	10 ft	12 ft	14 ft	16 ft
2x4 #2		2.19	2.79	3.39		4.89
2x6 #2		3.49	3.99	5.19	5.79	7.59
2x6 #1		4.19	4.89	5.99	6.69	8.39
2x8 #1		5.19		7.79		10.49
2x10 #1				11.99		17.49
2x12 #1		10.39		15.49		20.79
4x4	3.99	4.49	6.99	7.99		
4x6		-		11.99		15.99

	6 ft	8 ft	10 ft	12 ft	14 ft	16 ft
1x6 #2 rough one side	1.33 Sale	2.09 Sale	2.49 Sale	2.89 Sale	3.29 Sale	4.19 Sale
1x4 #1		1.89	2.29			
1x6 #1		3.39	4.29			

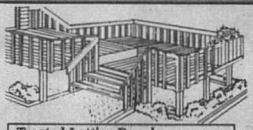

Treated Lattice Panels

• Treated to .40 CCA for ground contact • Galvanized staples

SFI

2'x 8' 5/8" thick	5.99
4'x 8' 5/8" thick	9.99
4'x 8' 3/4" thick	14.99

Treated Deck Accessories

CCA treated deck accessories add to the value and appearance of your deck

Concrete Dek-Blocks

- For post and joist supports
- Makes building a deck easier than ever
- No holes to dig
- No waiting for drying concrete

3.29 Not stocked at some stores

Stair Stringer
- #1 treated pine
- 4 step

5.99

FREE Project Plans

We have lots of different plans for all types of outdoor or backyard projects plus deck plans. Just ask !!

Deck Post
- 4"x 4"x 48"
- Southern Pine
- Two groove notched

4.99

Baluster
- 2"x 2"x 42"
- Whitewood
- Angle cut on one end

79¢

WOLMANIZED

Premium 8' Landscape Timbers

40 CCA pressure treated for ground contact. Our timbers are dried before treating to ensure the best possible protection. Look for the stamp or end tag- it's for quality assurance.

Louisiana-Pacific

2.79

Cedar Boards
- High quality appearance grade
- Mother nature's original treated wood

	1"x 2"	1"x 4"	1"x 6"
8 ft.	1.39	1.59	2.79
10 ft.	1.79	2.29	3.59

Mail Box Post
- Fully assembled
- 4"x 4"x 72"
- Treated Pine

12.99

Pine Boards

PC PlumCreek

		6 ft	8 ft	10ft
Ponderosa Pine 1"x 10" is #2 1"x 12" is #3	1"x 8"	For the latest, most competitive prices, please call store.		
	1"x 10"			
	1"x 12"			
Southern Pine #1 grade	1"x 4"		1.52	1.90
	1"x 6"		2.80	3.50
White Pine	1"x 2"	49¢	69¢	95¢

McCOY'S BUILDING SUPPLY CENTERS

Framing Lumber and Studs

SPIB

No Returns on Lumber Products

We invite you to compare the quality of our lumber with others in the market. We stock only #2 grade or better for your assurance of quality.

TEMPLE-INLAND · Louisiana-Pacific · Boise Cascade

- Grade marked #2 or better
- Southern pine

FLOP 3A	8 ft	10 ft	12 ft	14ft	16 ft	18 ft	20 ft
2x4	call	2.49	2.89	3.39	3.89		
2x6	2.95	3.69	4.39	5.19	5.89	6.59	7.39
2x8	3.79	4.69	5.69	6.59	7.49		
2x10	6.79	8.49	9.99		13.49		
2x12	7.99	9.99	11.99		15.99		
1x4 #2	.88	1.10	1.32	1.54	1.76		

Premium Studs

- 2"x 4"
- Stud grade

Better	Temple Purple	Full	Appearance Grade
Precut to 92 5/8"	Precut to 92 5/8"	8 ft long	2x4x8 foot
Southern Pine	Southern Pine	Southern Pine	Whitewoods

Please Call For Price

Treated Pine Lumber

Louisiana-Pacific · WOLMANIZED

Our Treated Pine is pressure treated to .40 CCA for ground contact. Ask about our Lifetime Warranty.

TREATED WOOD SAVES TREES

TP OP 3A	7 ft	8 ft	10 ft	12 ft	14 ft	16 ft
2x4 #2		2.19	2.79	3.39		4.89
2x6 #2		3.49	3.99	5.19	5.79	7.59
2x6 #1		4.19	4.89	5.99	6.69	8.39
2x8 #1		5.19		7.79		10.49
2x10 #1				11.99		17.49
2x12 #1 *		10.39		15.49		20.79
4x4	3.99	4.49	6.99	7.99		
4x6		-		11.99		15.99

	6 ft	8 ft	10 ft	12 ft	14 ft	16 ft
1x6 #2 rough one side	1.33 Sale	2.09 Sale	2.49 Sale	2.89 Sale	3.29 Sale	4.19 Sale
1x4 #1		1.89	2.29			
1x6 #1		3.39	4.29			

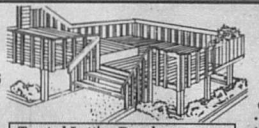

Treated Deck Accessories

CCA treated deck accessories add to the value and appearance of your deck

Concrete Dek-Blocks

- For post and joist supports
- Makes building a deck easier than ever
- No holes to dig
- No waiting for drying concrete

3.29 Not stocked at some stores

Treated Lattice Panels

- Treated to .40 CCA for ground contact
- Galvanized staples

2'x 8' 5/8" thick	5.99
4'x 8' 5/8" thick	9.99
4'x 8' 3/4" thick	14.99

Stair Stringer · #1 treated pine · 4 step — 5.99

FREE Project Plans — We have lots of different plans for all types of outdoor or backyard projects plus deck plans. Just ask !!

Deck Post · 4"x 4"x 48" · Southern Pine · Two groove notched — 4.99

Baluster · 2"x 2"x 42" · Whitewood · Angle cut on one end — 79¢

WOLMANIZED

Premium 8' Landscape Timbers

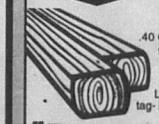

.40 CCA pressure treated for ground contact. Our timbers are dried before treating to ensure the best possible protection. Look for the stamp or end tag- it's for quality assurance.

Louisiana-Pacific **2.79**

Cedar Boards

- High quality appearance grade
- Mother nature's original treated wood

	1"x 2"	1"x 4"	1"x 6"
8 ft.	1.39	1.59	2.79
10 ft.	1.79	2.29	3.59

Mail Box Post

- Fully assembled
- 4"x 4"x 72"
- Treated Pine

12.99

Pine Boards

PC PlumCreek

		6 ft	8 ft	10ft
Ponderosa Pine 1"x 10" is #2 1"x 12" is #3	1"x 8"	For the latest, most competitive prices, please call store.		
	1"x 10"			
	1"x 12"			
Southern Pine #1 grade	1"x 4"		1.52	1.90
	1"x 6"		2.80	3.50
White Pine	1"x 2"	49¢	69¢	95¢

McCOY'S BUILDING SUPPLY CENTERS

Plywood

APA

- Our plywood is all agency grade marked for your assurance of quality.
- 4'x 8' sheets

P OP 3	1/4"	3/8"	1/2"	5/8"	3/4"
BC sanded one side	10.29	10.79	13.99	17.49	18.99
CD grooving	-	call	call	call	call
OSB waterproof	5.99		call 7/16" thick		13.99

Treated Plywood

WOLMANIZED · 4'x 8' sheets · Louisiana-Pacific

1/2" CD	3/4" BC
12.99	23.49

Tongue & Groove Flooring

STURD-I-FLOOR

- Pattern edges allow for loss of coverage due to tongue and groove design
- 3/4" thick
- 4'x 8' sheets

16.39

Cabinet Building Materials

One piece face

Birch Plywood

1/4" thick
15.99
3/4" thick
29.95

Particle Board

- Industrial grade
- 49"x 97"
- 3/4" thick

8.89

Siding

OSB "Inner Seal" Siding

- 7/16"x 4'x 8'
- Solid wood siding without solid wood problems
- Resists Moisture
- 25 yr. warranty

11.79 Louisiana-Pacific

Hardboard Siding

- 7/16"x 4'x 8'
- Grooved 8" centers
- Textured and primed
- 25 yr. warranty

11.79 TEMPLE-INLAND

Plywood Siding

- Ruf-textured
- 4'x 8' sheets

TEMPLE-INLAND · Louisiana-Pacific

3/8" 4" centers or no grooves with square edge (cut!!)	5/8" 4" or 6" Centers
11.49	16.99

PS OP 3

- 25 yr. warranty
- 7/16" thick
- 12" wide

Lap Siding		12' long	16' long
OSB Lap Siding	Textured	4.79	6.29
Hardboard Lap Siding	Textured		5.99
	Smooth 12 foot "not available"	4.29	5.69

Rigid Foam Sheathing · Foil on both sides · R 3.6 · 1/2"x 4'x 8' — 5.99

ATLAS

Asphalt Sheathing · Coated on all sides and edges · R 1.23 · 1.2"x 4'x 8' — 3.79

At a Modest Charge C.O.D.'s Welcome

WE DELIVER

Fencing Products

Chain Link Fence

Don't be fooled by imports !!

Our American made chain link fence is hot dip galvanized after weaving for additional strength and beauty.

	4 foot high	5 foot high
Fabric Wire 50 foot roll 12 1/2 gauge	28.95	37.95
Line Post	2.49	2.99
Terminal Post	3.69	4.29
10' Top Rail	3.29	3.29
39" Walk Gate (hardware not included)	13.95	18.95
10' Drive Gate (hardware not included)	36.95	43.95
Estimated cost per foot on 100' of fence (Labor & gates not included)	1.23	1.44

Fencing Pickets

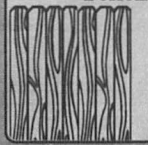

1" x 6" x 6 foot Dog-Ear

#2 grade Cedar	1.75
Treated Pine	1.17

PRICE POLICY- It's McCoy's policy to offer the lowest possible price on all products, not just "leader items."
HOW DO YOU PAY- McCoy's accepts cash, personal checks, Visa, Master Card, and the Discover Card.
DELIVERY- Is available at a modest charge. Check your local store for rates. C.O.D.'s available
RETURNED MERCHANDISE- Merchandise must be in resalable condition and accompanied by cash register receipt.
NO RETURNS ON ANY LUMBER PRODUCTS
RAINCHECKS- Rainchecks issued on out of stock Sale merchandise.
WE RESERVE THE RIGHT TO CORRECT PRICING ERRORS !!

McCOY'S BUILDING SUPPLY CENTERS

Roofing Supplies

Shingles

Warranty based on pro-rated replacement cost (labor included).

Some shingles are not stocked at some stores

FIBERGLAS

CLASSIC

Three tab style fiberglas shingles for optimum weather resistance.

16.99

20 Yr. Warranty SHG

- Durable fiberglas mat construction
- Class "A" fire rating

Roof Coating

	One Gallon	Five Gallon
Plastic Roof Cement	2.49	8.99
Fibered Roof Coating	2.59	9.99
Cold Process/ Lap Cement	2.79	10.99
Alum. Roof & Mobile Home Cement	6.99	29.99
White Roof & Mobile Home Coat	8.44	38.99

Roofing Felt

- #15 or #30 weight

Roll Roofing

- White or Desert Tan
- 100 square feet of coverage

6.99

11.49

FIBERGLAS

The name to look for in roofing products

POWER VENT

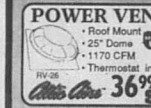

- Roof Mount
- 25° Dome
- 1170 CFM
- Thermostat included

RV-25

Attic Aire **36.99 Sale**

Roll Flashing

	10 ft.	25 ft.
8"	2.89	9.99
10"	3.59	8.79
18"	4.29	10.99
16"	5.99	13.99
20"	7.49	17.99
24"	N/A	19.99

Corrugated Fiberglass Panels

- Choose from White, Green, or Clear in 2 quality grades
- Heavyweight avail. in Brown
- Ideal for Greenhouse/ Patio

	Heavy Wt.	Commercial
8'	7.99	9.99
10'	9.99	12.99
12'	10.99	15.99

sequentia

Corrugated Iron

- 26" wide
- G-90 Galvanized

8'	5.49
10'	6.79
12'	7.99

5-V Crimp

- 26" wide
- G-90 Galvanized

8'	5.99
10'	7.79
12'	8.99

WHEELING

BarnMaster

Rain Gutter

Plus a complete line of fittings

- This sturdy galvanized gutter is easy to install

10 Foot Galvanized	
Gutter	Downspout
2.99	4.19

SNAP-LOCK

- Vinyl won't rust, dent or rot
- Choice of Brown or White

10 Foot Vinyl	
Gutter	Downspout
3.79	5.89

Farm and Ranch

Field Fence

Red Brand woven field fence is easy to erect and stretch, and is specially designed to eliminate sagging

MADE IN USA

Ht.	Gauge	Spacing	Length	Price
32"	14 1/2	6"	330'	49.95
39"	12 1/2	6"	330'	72.95
47"	12 1/2	6"	330'	75.99 Sale
48"	14 1/2	6"	165'	48.95
48"	12 1/2	2"x 4"	100'	72.95

Not stocked at all stores, please call for availability !! FF

Treated Fence Posts

- Pressure treated to .40CCA for ground contact

MADE IN USA

2"x 6 1/2 ft.	3"x 6 1/2 ft.	4"x 6 1/2 ft.	4 1/2"x 8 ft.
NA	1.95	2.99	4.69
6"x 8 ft.	5"x 10 ft.	5"x 12 ft.	6"x 16 ft.
9.39	10.79	13.39	20.99 DC

Some posts not stocked at some locations. Call for availability.

Welded Wire

- 50 ft. long
- 2"x 4" mesh

48"	15.99 Sale
60"	21.99

Poultry Netting

- 50 ft. roll

24"	9.99
36"	13.49
48"	16.99

Barbed Wire

MADE IN USA

- 1320 Linear feet or (1/4 mile)

RED BRAND	2 Point 12 1/2 gauge	Meets ASTM-A121 34.95
TUF-MAC	2 Point 12 1/2 gauge Made exclusively for McCoy's	Meets ASTM-A121 29.95
Gaucho	2 Point 15 1/2 gauge	21.99 DC

Farm Gates

- 52" high, Galvanized

4 ft.	17.95
10 ft.	36.95
12 ft.	39.95
14 ft.	44.95
16 ft.	53.95 DC

Steel T-Posts

- Heavy duty
- Silver top
- Includes 5 clips

6 foot	
1.95	
6 1/2 foot	
2.09 DC	

Stock Panel

- 52" high
- Galvanized
- 16' long

13.49

Stock Tanks

- Galvanized
- 2" Mesh, 2" wide

4 ft. long	54.95
6 ft. long	76.95

McCOY'S BUILDING SUPPLY CENTERS

Gypsum

4' x 8' Gypsum Wallboard

Georgia-Pacific GP TEMPLE-INLAND USG

1/2" Thick	5/8" Fire Rated
CALL FOR PRICE	2.99 DC,P

Premix Joint Compound

.5 gallon pail COMPARE	7.99
4 gallon carton	4.69
1 gallon pail DC	3.79

Ceiling Texture

40 lb. bag	6.99
2 gallon pail	7.99

PVA Wall Primer

LUCITE

- 2 Gallon size
- Dries in minutes
- Water clean-up
- Five Gallon size only $24.95

9.99 Sale

2 Gallon

Gypsum Tape & Nails

Paper (250 ft.)		1.39
Fiberglass	Self Adhesive	4.59
Sheetrock Nails		79¢

Electrical

Electric Wire

Wire priced by the foot will cost less if bought in full roll quantities

Indoor Romex		THHN Stranded	
14/2 WG 250'	22.95	6 per foot	22¢
12/2 WG 250'	29.95	4 per foot	33¢
10/2 WG 250'	59.95	2 per foot	53¢
8/2 WG per foot	.59¢	Underground	
6/2 WG per foot	.87¢	2/0 per foot	1.09

DC

125 Amp Load Center

- Can use 100 Amp master main for lesser service

	Indoor	Outdoor
Four Space	11.95	21.95
Six Space	17.95	23.95
Eight Space	23.95	35.95
Twelve Space	32.95	49.95

200 Amp Load Center

Indoor w/out master main	69.95
Indoor with master main	125.95
Outdoor with master main	139.95

Ground Fault Receptacle

Ivory or White **8.99**

LEVITON

Breakers

GE

Single Pole	1" wide-20 or 30 amp	4.69
	1/2" wide-15, 20 or 30 amp	4.49
Double Pole	1/2"- 20, 30, 40, or 50 amp	9.99
	1" - 30, 40, 50 or 60 amp	

Duplex Receptacle

Ivory or White 44¢

Brown 59¢

Quiet Switch

Ivory or White 59¢

Brown 69¢

Receptacle Plate

Ivory or White 22¢

Switch Plate

Ivory or White 22¢

LEVITON

Nails

RED BRAND MADE IN USA

Bright Nails	Vinyl Coated Sinkers	Galvanized Hot Dipped	Galvanized Roofing
most at 39¢ per pound	most at 44¢ per pound	most at 69¢ per pound	59¢ per pound

Save even more when you buy our 50 lb. economy box. DC

Concrete Products

Cement

DC,P

Concrete Mix 80 lb.	Mortar Mix 80 lb.	Sand 70 lb.
1.99	2.59	1.99

Portland Cement-94 lb. CALL FOR

Masonry Cement-70 lb. PRICE

Reinforcing Mesh

Meets ASTM-A-185 5'x150'-750 sq. ft.

10 Gauge	6 Gauge
37.95	77.95

DC

Reinforcing Bars

No grade

3/8"x20' long	1.59
1/2"x20' long	2.49
5/8"x20' long	3.79
3/8"x10' long	.99 DC

Poly-Film

- 20'x100'
- 6 mil black

34.99

Asphalt Sealer

blacktop sealer

- 5 Gallon can
- Resists oil & gas
- Dries to a rich black color
- Protects against acid sun & water damage

6.99

Asphalt Crack Filler

- One gallon
- Pourable

3.99

monsey

McCOY'S BUILDING SUPPLY CENTERS

Raised Deck Project

Raised Deck includes treated lattice panels and #1 grade lumber, hardware, and instructions.

10'x 10' Deck	10'x 12' Deck	12'x 14' Deck
356.81	402.91	505.91

Louisiana-Pacific — Some cutting and trimming required.

Flat Deck Project

Compare the quality of these decks with others being advertised

The Flat Deck project includes all #2 grade lumber, hardware, and instructions on how you can build this attractive looking deck in your own backyard.

10'x 10' Deck	10'x 12' Deck	12'x 14' Deck
123.63	147.78	210.72

Louisiana-Pacific — Some cutting and trimming required.

10'x 12' Shed Project

Some cutting and trimming required.

- This shed is ideal for storing riding lawn mowers, garden tools, bikes, and other garage clutter.
- Great for a clubhouse for the kids.

Complete Project under **558.00**

Greenhouse Project

- Includes aluminum door, #2 grade lumber & heavyweight fiberglas panels for roofing.

Complete Project under **303.00**

Porch Project

Some cutting and trimming required.

- Includes nails, lumber, and instructions
- Uses #2 grade lumber

Complete Project **135.41**

Louisiana-Pacific

WOLMANIZED

Lifetime Guarantee!!

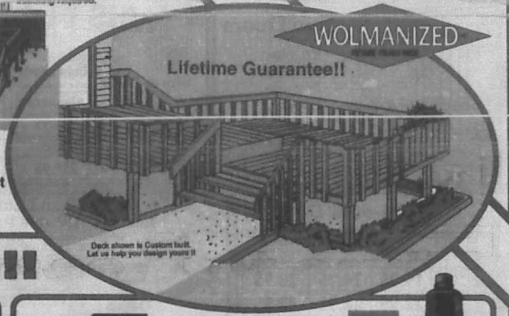

Deck shown is Custom built. Let us help you design yours !!

Time to Measure, Rip, and Nail !!

6' Picnic Table

Check with local store for complete instructions and plans.

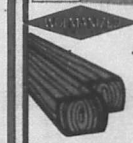

Premium Landscape Timbers

- Treated to .40 CCA for ground contact. Our timbers are dried before treating to ensure the best possible protection. Look for the stamp that says Wolmanized.

2.79

Lattice Panels

- Treated to .40CCA with all galvanized staples
- We now stock the extra thick 3/4" Privacy Lattice

5/8"	2'x 8'	5.99
5/8"	4'x 8'	9.99
3/4"	4'x 8'	14.99 Privacy Lattice

Dek-Blocks

- No holes to dig
- No more waiting for the redi-mix to dry.
- Holds posts and joist

Check for availability, not stocked at all locations

3.29

Lufkin — Nicholson — Plumb

Unilock Tape Rule

- 3/4"x 16'

6.99 Sale

18" Ripping Chisel

- Three beveled nail slots
- Forged high carbon steel

7.49 Sale

26" Handsaw

- 8 point, straight filed
- Carved wood handle

10.99 Sale

Rip Claw Hammer

- Premium fiberglas handle
- 22 oz. heavyweight

16.99 Sale

CREDO

Drill Bit Set

- 10 piece set
- High speed steel
- Storing case included

7.99

Masonry Drill Bit Set

- 5 piece set
- For concrete, brick, or block

6.99

Saber Saw Blade Set

- 8 piece set
- 4 different toothed edges

2.39 Sale

Cut-Off Blades

- For metal or masonry cutting

1.99 Sale

Carbide Blade

- 7 1/4" blade
- 8 tooth
- Cuts better longer

3.99 Sale

Adjustable Post Base

- Fits 4"x 4" post
- Install over exsisting slab

3.29

Multi Use Screws

Per lb.	1 1/4"	2.49
	1 1/4", 2", 2 1/2", 3"	2.59

Ringshank Nails

Per lb.	6d	1.19
	8d	1.19
	16d	.99

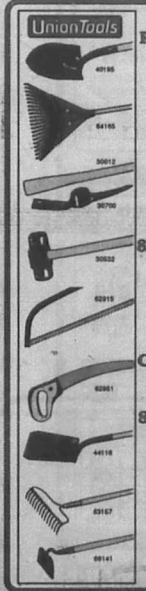

UnionTools

Round Point Shovel

- Long handle

3.39 Sale

Lawn Rake

- Poly/steel

4.99

Pick Handle

- Solid wood

6.99

Pick Head

- Grub hoe

6.49

8 lb. Sledge Hammer

- Double face

11.44

24" Bow Saw

- Tubular steel

7.44

Curved Pruning Saw

- Wood handle

9.99

Square Point Shovel

- Long handle

4.77

Bow Rake

- Steel tines

3.99

Garden Hoe

- Steel head

3.99

Security Flood-Lite

- Bulbs sold separately
- Photo cell for dusk to dawn control
- Great protection against possible intruders

11.50 Sale

Mounting Arm

7.79

175 Watt Mercury Vapor Bulb

8.99

Security-Lite

- 175 watt Mercury Vapor bulb included
- Photo cell for dusk to dawn control

26.99 Sale

Construction Adhesive

- Heavy duty adhesive thats ideal for outdoor projects and decks.
- Also recommended for subfloor adhesive
- 10.6 oz. cartridge

PL Adhesives & Sealants

1.69

Aluminum Level

EXACT Level & Tool

- Sta-Tru
- 48" long

7.55 Sale

Carpenters Square

- Carpenters professional
- 12" length

2.09 Sale

PL400 Heavy Duty Multi-Purpose Adhesive

Garden Hose

TEKNOR APEX COMPANY

- All brass couplings
- 5/8" diameter
- Reinforced
- 50 ft long
- Two year warranty
- 3 ply

6.88

Thompson's Exterior Stains

- Choice of nine color finishes
- Semi Transparent or solid coating

House & Trim **11.50** Sale

House & Deck **11.50** Sale

Only stocked at selected locations !!

Raised Deck Project

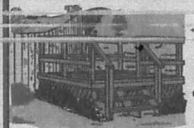

Raised Deck includes treated lattice panels and #1 grade lumber, hardware, and instructions.

10'x 10' Deck	10'x 12' Deck	12'x 14' Deck
356.81	402.91	505.91

Louisiana-Pacific Some cutting and trimming required.

Flat Deck Project

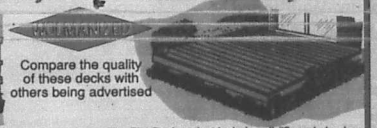

Compare the quality of these decks with others being advertised

The Flat Deck project includes all #2 grade lumber, hardware, and instructions on how you can build this attractive looking deck in your own backyard.

10'x 10' Deck	10'x 12' Deck	12'x 14' Deck
123.63	147.78	210.72

Louisiana-Pacific Some cutting and trimming required.

10'x 12' Shed Project

- This shed is ideal for storing riding lawn mowers, garden tools, bikes, and other garage clutter.
- Great for a clubhouse for the kids.

Complete Project under **558.00**

Greenhouse Project

- Includes aluminum door, #2 grade lumber & heavyweight fiberglas panels for roofing.

Complete Project under **303.00**

Porch Project

- Includes nails, lumber, and instructions
- Uses #2 grade lumber

Complete Project **135.41**

Louisiana-Pacific

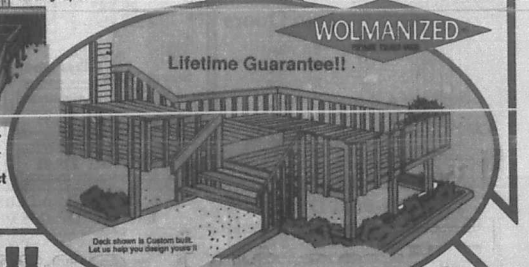

Time to Measure, Rip, and Nail !!

6' Picnic Table

Check with local store for complete instructions and plans.

Premium Landscape Timbers

- Treated to .40 CCA for ground contact. Our timbers are dried before treating to ensure the best possible protection. Look for the stamp that says Wolmanized.

2.79

Lattice Panels

- Treated to .40CCA with all galvanized staples
- We now stock the extra thick 3/4" Privacy Lattice

5/8"	2'x 8'	5.99
5/8"	4'x 8'	9.99
3/4"	4'x 8'	14.99 Privacy Lattice

Dek-Blocks

- No holes to dig
- No more waiting for the redi-mix to dry.
- Holds posts and joist

Check for availability, not stocked at all locations

3.29

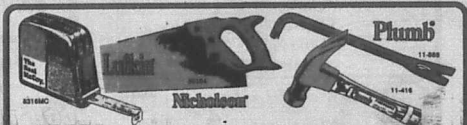

Unilock Tape Rule • 3/4"x 16' — 6.99 Sale

18" Ripping Chisel • Three beveled nail slots • Forged high carbon steel — 7.49 Sale

26" Handsaw • 8 point, straight filed • Carved wood handle — 10.99 Sale

Rip Claw Hammer • Premium fiberglas handle • 22 oz. heavyweight — 16.99 Sale

Drill Bit Set • 10 piece set • High speed steel • Storing case included — 7.99

Masonry Drill Bit Set • 5 piece set • For concrete, brick, or block — 6.99

Saber Saw Blade Set • 8 piece set • 4 different toothed edges — 2.39 Sale

Cut-Off Blades • For metal or masonry cutting — 1.99 Sale

Carbide Blade • 7 1/4" blade • 8 tooth • Cuts better longer — 3.99 Sale

Adjustable Post Base • Fits 4"x 4" post • Install over exsisting slab

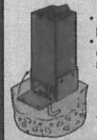

3.29

Multi Use Screws

Per lb.	1 1/4"	2.49
	1 1/2", 2", 2 1/2", 3"	2.59

Ringshank Nails

Per lb.	6d	1.19
	8d	1.19
	16d	.99

Round Point Shovel • Long handle — 3.39 Sale

Lawn Rake • Poly/steel — 4.99

Pick Handle • Solid wood — 6.99

Pick Head • Grub hoe — 6.49

8 lb. Sledge Hammer • Double face — 11.44

24" Bow Saw • Tubular steel — 7.44

Curved Pruning Saw • Wood handle — 9.99

Square Point Shovel • Long handle — 4.77

Bow Rake • Steel tines — 3.99

Garden Hoe • Steel head — 3.99

- Bulbs sold separately
- Photo cell for dusk to dawn control
- Great protection against possible intruders

11.50 Sale

- 175 watt Mercury Vapor bulb included
- Photo cell for dusk to dawn control

26.99 Sale

Construction Adhesive

- Heavy duty adhesive thats ideal for outdoor projects and decks.
- Also recommended for subfloor adhesive
- 10.6 oz. cartridge

1.69

- Sta-Tru
- 48" long

7.55 Sale

Carpenters Square

- Carpenters professional
- 12" length

2.09 Sale

Garden Hose

TEKNOR APEX COMPANY

- All brass couplings
- 5/8" diameter
- Reinforced
- 50 ft long
- Two year warranty
- 3 ply

6.88

Thompson's Exterior Stains

- Choice of nine color finishes
- Semi Transparent or solid coating

House & Trim 11.50 Sale

House & Deck 11.50 Sale

Only stocked at selected locations !!

Doors and Accessories

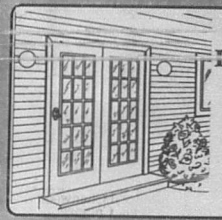

CASTLEGATE

Patio Doors

- 6 ft. wide
- Pre-hung
- 24 gauge steel

399.95

Storm Door
- Pre-hung
- 32" or 36"

JHS Sliding Glass Door (Screen sold separately)

DC	Aluminum
Mill Finish 49.95	149.95
Bronze 85.95	Bronze 219.95

Wood Doors

- Surface free from defects or blemishes
- 1/2" raised panels
- Douglas fir construction

	32"	36"
6 Panel	109.95	109.95
15 Pane	119.95	119.95

- Track and hardware incl.
- Jamb not included

Bi-Fold Doors

AWC

	Mahogany	Paint Grade Louver	Stain Grade Louver
2 Door 24"	19.95	24.95	38.95
2 Door 30"	22.95	28.95	42.95
2 Door 32"	23.95	29.95	43.95
2 Door 36"	24.95	32.95	46.95
4 Door 48"	38.95	49.90	73.95
4 Door 60"	45.90	57.90	85.90
4 Door 72"	49.90	65.90	93.90

Deadbolt and Entry Lockset "Double Pack"

NATIONAL LOCK HARDWARE 121

- Deadbolt and Entry Keyed alike
- Fits 1 3/8" and 1 3/4" doors

MADE IN USA **Sale**

Antique Brass	Bright Brass
21.99	20.99

Interior Doors

MADE IN USA
- Hollow Core Mahogany
- 1 3/8" Thick

	24"	30"	32"	36"
Slab	13.99	14.99	15.99	16.99
Pre-Hung w/jamb	31.95	33.95	34.95	36.95

Economy Steel

- Flush slab design
- Ready to install

32"	79.95
36"	84.95

Wood Air Flow Door

- Screened window for air flow
- Ready to install
- 1 3/8" thick
- 32" wide **109.95**

Wood Screen

- All wood, 6'8" tall

32"	36.95
36"	37.95

Windows and Supplies

MADE IN USA

200 Series on **Sale**

	200 Series Aluminum 1/1 w/ half screen	250 Series Double Pane Bronze Div/Pane	250 Series Double Pane Bronze 1/1
24"x 28"	20.99	NA	39.95
24"x 36"	23.44	45.95	42.95
24"x 60"	NA	62.95	58.95
32"x 36"	27.99	55.95	49.95
32"x 48"	32.44	NA	NA
32"x 52"	34.44	67.95	62.95
32"x 60"	36.99	74.95	68.95
36"x 36"	29.99	59.95	54.95
36"x 48"	34.44	69.95	64.95
36"x 52"	36.44	72.95	66.95
36"x 60"	38.99	79.95	73.95
36"x 72"	NA	89.95	83.95

DC

JHS BUILDING PRODUCTS, INC.

300 Series Slider Aluminum Finish with Half Screen

36"x36"	33.95
48"x36"	37.95
72"x36"	47.95

Skylights

Save on your electric bills by increasing your natural light with skylights from McCoy's

- Double Dome, self flashing

DC

	Mill Finish White Dome	Bronze Finish Bronze Dome
2'x2'	43.95	47.95
2'x4'	69.95	77.95

JHS MADE IN USA

Screen Wire

MADE IN USA

Fiberglass	7 ft.	25 ft.
30"	2.59	7.99
36"	2.99	9.88
48"	3.99	12.99

Aluminum	7 ft.	25 ft.
24"	3.49	10.99
30"	3.99	13.88
36"	4.99	16.77
48"	6.79	21.99

Hanover Wire Cloth

McCOY'S BUILDING SUPPLY CENTERS

Inside The House

Lightcraft Porch Fixtures

- Outdoor light with black finish and white globe
- Uses 1/60 watt bulb

5.39

- Black finish with frosted glass
- Uses 1/60 watt bulb

8.88

- 8 1/4" square black finish fixture with clear textured glass
- Uses 1/60 watt bulb

9.99

SYLVANIA Light Bulbs

- Outdoor flood lamps
- 75 and 150 watts

3.69 150-watt **3.99** 75-watt

- Soft white kitchen light
- 150 watt

1.44

- Soft white work, study light
- 200 watt

1.77

- Clear blubs 60 watt
- 2 pack

1.99

- 60 watt bug foiler bulbs
- 2 pack

1.99

- Double life soft white light bulbs
- 60, 75, 100 watt 4 pack

2.69

RANGAIRE Fluorscent Fixtures

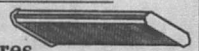

- White Wrap-around 24" acrylic shade, two-20 watt tubes TLW-220LT **24.99**
- White Wrap-around 48"acrylic shade, two-40 watt tubes TLW-440 **48.99**

Drawer Slides

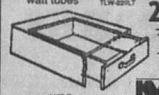

1175-P

KNAPE & VOGT

- 22 5/8" single track
- Silver finish

1.59 On Sale

Decorative Vinyl Wallboard

- Scrubbable finish • Wipe with damp cloth to clean
- 4ft. x 8ft. sheets • Vinyl laminated to hardboard
- Ready to hang • Many patterns to choose from!

12.99

Melamine Wallboard

- Easy to install
- Just wipe with damp cloth to clean
- 4ft. x 8ft. sheets • Baked-on waterproof finish
- Ideal for bathrooms & kitchens
- Ready to hang

Prices starting as low as: **9.99**

(Lubbock/Plainview 8.99)

Kitchen Cabinets

Wall Cabinets

		Chadwood	Unfinished
12W	12"	39.95	16.95
15W	15"	49.95	23.95
18W	18"	53.95	26.95

Base Cabinets

		Chadwood	Unfinished
12B	12"	59.95	29.95
15B	15"	74.95	34.95
18B	18"	79.95	39.95

Double Base Cabinets

	Chadwood	Unfinished
36"	119.95	77.95

Sink Base Cabinets

Chadwood	159.99
Unfinished	93.99

Finished Chadwood Oak Cabinets

Our Chadwood Oak Cabinets feature brass hinges, brass door pulls, and adjustable wall shelves, plus a durable family-proof finish.

Kitchen Kompact

Unfinished Cabinets

Our unfinished cabinets have real Birch fronts and come ready to stain. They are easy to install, at an affordable price.

American Cabinet

Counter Tops

- 3/4" thick -COMPARE! -Choice of patterns.

	6ft.	8ft.	10ft.	12ft.
Straight	26.95	35.95	44.95	54.95
45° Mitered	33.95	42.95	51.95	NA

Plastic Laminate

WILSONART

2' x 8'	3' x 8'	4' x 8'
14.77	21.77	28.77

- Available in 6 different colors and patterns

Insulation

All insulation sold in 94" batts (except R 30 which comes in 16"x48" and 24"x48" batts). All have a Kraft paper moisture barrier. The higher the R value the, the greater the insulation.

		15" Wide R-30 is16" wide	23" Wide R-30 is 24"w ide
R-11	3 1/2" thick	13.5¢ per sq. ft.	11.89 88.12 sq. ft.	18.24 135.12 sq. ft.
PREMIUM R-13	WALL INSULATION	18¢ per sq. ft.	15.86 48.96 sq. ft.	N/A 75.07 sq. ft.
R-19	6" thick	21.3¢ per sq. ft.	10.44 48.96 sq. ft.	15.99 75.07 sq. ft.
R-30	9 1/2" thick	33¢ per sq. ft.	19.36 58.67 sq. ft.	26.40 80.00 sq. ft.

FIBERGLAS

McCOY'S BUILDING SUPPLY CENTERS

Doors and Accessories

CASTLEGATE

Patio Doors

- 6 ft. wide
- Pre-hung
- 24 gauge steel

399.95

Storm Door

- Pre-hung
- 32" or 36"

Sliding Glass Door

(Screen sold separately)

DC	Aluminum
Mill Finish 49.95	149.95
Bronze 85.95	Bronze 219.95

Wood Doors

- Surface free from defects or blemishes
- 1/2" raised panels
- Douglas fir construction

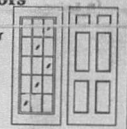

	32"	36"
6 Panel	109.95	109.95
15 Pane	119.95	119.95

- Track and hardware incl.
- Jamb not included

Bi-Fold Doors

AWC

	Mahogany	Paint Grade Louver	Stain Grade Louver
2 Door 24"	19.95	24.95	38.95
2 Door 30"	22.95	28.95	42.95
2 Door 32"	23.95	29.95	43.95
2 Door 36"	24.95	32.95	46.95
4 Door 48"	38.95	49.90	73.95
4 Door 60"	45.90	57.90	85.90
4 Door 72"	49.90	65.90	93.90

Deadbolt and Entry Lockset "Double Pack"

NATIONAL LOCK HARDWARE 121

- Deadbolt and Entry Keyed alike
- Fits 1 3/8" and 1 3/4" doors

MADE IN USA

Sale

Antique Brass SB476-AB	Bright Brass SB476-B
21.99	20.99

Interior Doors

MADE IN USA

- Hollow Core Mahogany
- 1 3/8" Thick

	24"	30"	32"	36"
Slab	13.99	14.99	15.99	16.99
Pre-Hung w/jamb	31.95	33.95	34.95	36.95

Economy Steel

- Flush slab design
- Ready to install

32"	79.95
36"	84.95

Wood Air Flow Door

- Screened window for air flow
- Ready to install
- 1 3/8" thick
- 32" wide **109.95**

Wood Screen

- All wood, 6'8" tall

32"	36.95
36"	37.95

Windows and Supplies

MADE IN USA

200 Series on **Sale**

	200 Series Aluminum 1/1 w/ half screen	250 Series Double Pane Bronze Div/Pane	250 Series Double Pane Bronze 1/1
24"x 28"	20.99	NA	39.95
24"x 36"	23.44	45.95	42.95
24"x 60"	NA	62.95	58.95
32"x 36"	27.99	55.95	49.95
32"x 48"	32.44	NA	NA
32"x 52"	34.44	67.95	62.95
32"x 60"	36.99	74.95	68.95
36"x 36"	29.99	59.95	54.95
36"x 48"	34.44	69.95	64.95
36"x 52"	36.44	72.95	66.95
36"x 60"	38.99	79.95	73.95
36"x 72"	NA	89.95	83.95

DC

Skylights

Save on your electric bills by increasing your natural light with skylights from McCoy's

- Double Dome, self flashing

DC

	Mill Finish White Dome	Bronze Finish Bronze Dome
2'x2'	43.95	47.95
2'x4'	69.95	77.95

MADE IN USA

Screen Wire

MADE IN USA

Fiberglass	7 ft.	25 ft.
30"	2.59	7.99
36"	2.99	9.88
48"	3.99	12.99

Aluminum	7 ft.	25 ft.
24"	3.49	10.99
30"	3.99	13.88
36"	4.99	16.77
48"	6.79	21.99

Hanover Wire Cloth

JHS BUILDING PRODUCTS, INC.

300 Series Slider Aluminum Finish with Half Screen

36"x36"	33.95
48"x36"	37.95
72"x36"	47.95

McCOY'S BUILDING SUPPLY CENTERS

Inside The House

Lightcraft Porch Fixtures

- Outdoor light with black finish and white globe
- Uses 1/60 watt bulb

5.39

- Black finish with frosted glass
- Uses 1/60 watt bulb

8.88

- 8 1/4" square black finish fixture with clear textured glass
- Uses 1/60 watt bulb

9.99

SYLVANIA Light Bulbs

- Outdoor flood lamps
- 75 and 150 watts

3.69 150-watt **3.99** 75-watt

- Soft white kitchen light
- 150 watt

1.44

- Soft white work study light
- 200 watt

1.77

- Clear blubs 60 watt
- 2 pack

1.99

- 60 watt bug foiler bulbs
- 2 pack

1.99

- Double life soft white light bulbs
- 60, 75, 100 watt 4 pack

2.69

RANGAIRE Fluorscent Fixtures

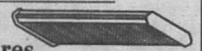

- White Wrap-around 24" acrylic shade, two-20 watt tubes TLW-220LT **24.99**
- White Wrap-around 48"acrylic shade, two-40 watt tubes TLW-440 **48.99**

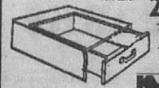

Drawer Slides

KNAPE & VOGT

- 22 5/8" single track
- Silver finish

1.59 **On Sale**

1175-P

Decorative Vinyl Wallboard

- Scrubbable finish •Wipe with damp cloth to clean
- 4ft. x 8ft. sheets • Vinyl laminated to hardboard
- Ready to hang • Many patterns to choose from!

12.99

Melamine Wallboard

- Easy to install
- Just wipe with damp cloth to clean
- 4ft. x 8ft. sheets • Baked-on waterproof finish
- Ideal for bathrooms & kitchens
- Ready to hang

Prices starting as low as: **9.99**

(Lubbock/Plainview 8.99)

Kitchen Cabinets

Wall Cabinets

		Chadwood	Unfinished
12W	12"	39.95	16.95
15W	15"	49.95	23.95
18W	18"	53.95	26.95

Base Cabinets

		Chadwood	Unfinished
12B	12"	59.95	29.95
15B	15"	74.95	34.95
18B	18"	79.95	39.95

Double Base Cabinets

	Chadwood	Unfinished
36"	119.95	77.95

Sink Base Cabinets

60SB

Chadwood	159.99
Unfinished	93.99

Finished Chadwood Oak Cabinets

Our Chadwood Oak Cabinets feature brass hinges, brass door pulls, and adjustable wall shelves, plus a durable family-proof finish.

KitchenKompact

Unfinished Cabinets

Our unfinished cabinets have real Birch fronts and come ready to stain. They are easy to install, at an affordable price.

American Cabinet

Counter Tops

•3/4" thick -COMPARE! •Choice of patterns.

Wilsonart

	6ft.	8ft.	10ft.	12ft.
Straight	26.95	35.95	44.95	54.95
45° Mitered	33.95	42.95	51.95	NA

Plastic Laminate

WILSONART

2' x 8'	3' x 8'	4' x 8'
14.77	21.77	28.77

- Available in 6 different colors and patterns

Insulation

All insulation sold in 94" batts (except R 30 which comes in 16"x48" and 24"x48" batts). All have a Kraft paper moisture barrier. The higher the R value the, the greater the insulation.

		15" Wide R-30 is16" wide	23" Wide R-30 is 24"w ide
R-11	13.5¢ per sq. ft.	11.89 88.12 sq. ft.	18.24 135.12 sq. ft.
PREMIUM R-13 WALL INSULATION	18¢ per sq. ft.	15.86 48.96 sq. ft.	N/A 75.07 sq. ft.
R-19 6" thick	21.3¢ per sq. ft.	10.44 48.96 sq. ft.	15.99 75.07 sq. ft.
R-30 9 1/2" thick	33¢ per sq. ft.	19.36 58.67 sq. ft.	26.40 80.00 sq. ft.

Owens Corning FIBERGLAS

McCOY'S BUILDING SUPPLY CENTERS

Paint & Paint Supplies

Exterior House & Trim

- One hour dry
- Mica fortified formula
- Resists cracking and peeling

12 YEAR WARRANTY

Flat	Semi-Gloss
Pre-mix Color	Pre-mix
12.44 Sale	16.99
Custom Color	Custom
13.44 Sale	17.99

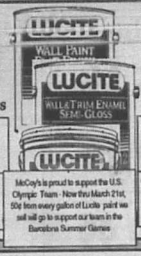

McCoy's is proud to support the U.S. Olympic Team - Now thru March 21st, 50¢ from every gallon of Lucite paint we sell will go to support our team in the Barcelona Summer Games

Interior Wall Paint

- Soap & water cleanup
- One hour dry
- Mica fortified formula
- Resists cracking and peeling

1 Gallon Cans

12 YEAR WARRANTY

Flat	Semi-Gloss	P.V.A. Primer
Pre-mix Color	Pre-mix	2 Gallon Bucket
9.44 Sale	15.99	9.99 Sale
Custom Color	Custom	
10.44 Sale	16.99	

NEW at McCOY'S BUILDING SUPPLY CENTERS OLYMPIC

WaterGuard Waterproofing Sealant

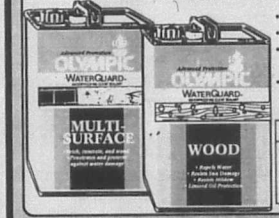

- Water repellent
- Contains SunBlock™U.V. protection
- **MULTI-SURFACE** for use on brick, concrete and wood surfaces
- **WOOD FORMULA** contains linseed oil to strengthen wood fibers

1 Gallon	5 Gallon
8.99 Sale	35.95 Sale

Exterior Latex Primer

- Manufactured for McCoy's by **LUCITE**.
- Flat finish

11.99
1 Gallon Can

Roller & Tray Set

- EK100-K
- Black plastic

3.19 Sale

Masking Tape

3/4" x 60 yards.....59
1 1/2" x 60 yards.....1.49

Aluminum Extension Ladders

- Type III, 200 lb. rating

16' 57.95

- Type II, 250 lb. rating

24' 109.95

Wood Step Ladders

- Type III Household

2' 7.95
5' 18.95

- Wood • Type II Commercial

6' 29.95
8' 39.95

CARVER Tripp

Wood Stain

1/2 pint	Quart
2.99	5.89

Liquid Plastic

Quart	Gallon
5.99	16.79

PARKS

Paint Stripper

Quart	Gallon
5.49	14.99

Paint Thinner

Quart	Gallon
1.29	2.69

McCOY'S BUILDING SUPPLY CENTERS

Plumbing Products

STERLING

Bathroom Faucets

- 5 year warranty
- Washerless
- Corrosion proof finish
- 4" centerset

With Pop-up	12.44
Without Pop-up	7.99

Underground Sprinkler System

Satellite Pop-up 9.99

- Ideal for large Areas
- Adjustable full or part circle

Plastic Pop-up

- Positive retraction spring
- Full, half, quarter, & three-quarter spray patterns

2"	.89
4"	1.33

Station Timers

- Choice of 6or 8 station timer
- 3 start times per day
- Battery back-up
- Programming up to 14 days

6 Station 39.99
8 Station 54.99

Shower Stalls

- Recessed soap dish
- Includes drain

MADE IN USA

	32" Unit	36" Unit
White	169.95	199.95
Almond	169.95	199.95

Tub & Shower Combo

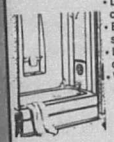

- Durable fiberglass construction
- Built in towel bar & soap dish
- Left or Righthand drain
- White or Almond (Bone)

199.95

Tub Enclosures

- 5' wide • Tempered safety glass

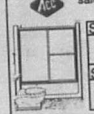

Satin Finish SESP	49.95
Silver Finish SEH	79.95

Steel Bathtub

- Right or Left hand drain

White	86.95
Bone	89.95

Shower Doors

Hammered Glass

32"	59.95
36"	62.95

Etched Glass 36" Only 94.95

3.5 Gallon Commodes

CRANE PLUMBING

MADE IN USA

	White	Bone
Standard	49.95	67.95
Elongated	69.95	79.95

Kitchen Sinks

FEDERAL

- Stainless Steel
- Made in USA

6" Deep Good	• Satin Finish • 0.5 Gallon cap. • 22 Ga. #47404	29.95
7" Deep Better	• High Lustre • 11.5 Gallon cap. • 20 Ga. #3404	49.95
7" Deep	• Mirror Finish • 11.5 Gallon cap. • 20 Ga. MFV3322	79.95
8" Deep Best	• Radiant Finish • 14 Gallon cap. • 20 Ga. #58404	79.95

Bar Sink

MADE IN USA

- Includes faucet and strainer
- 5 1/2" Deep

42.95

Commode Seats

ENAMEL 5.99
ELONGATED 9.99
*MAGNOLIA SOFT SEAT 9.99

SOLID OAK
Standard 18.99
Elongated 24.99

Bath Sinks

CRANE PLUMBING

- China Wall Hung
- 19"x17" White

25.95

- 19" Round

	White	Bone
China	39.95	49.95
Porcelain	22.95	N/A
PVC	17.95	17.95

MOEN

Service Saver Water Heater

1. Eliminates Lime build-up before it starts.
2. Adjustable temperature-regulation controls.
3. Foam insulation "Overcoat" saves money.
4. Porcelain glass tank gives you years of clear water.
5. Heavy duty burner assembly.
6. The industry's best element.

SET IT AND FORGET IT

WARRANTY GUIDE

ENERGY EFFICIENT
BETTER-5 yr. on tank/1 yr. on parts Foam insulated
SELF SERVICING
BEST-6 yr. on tank leakage 5 yr. on parts Foam insulated

MOR-FLO INDUSTRIES, INC.

ELECTRIC	B-30 gal./240v-Better	149.95
	D-40 gal./240v-Better	169.95
	E-40 gal./240v-Best	199.95
	G-50 gal./240v-Best	229.95
	L-20 gal./120v	144.95
NATURAL GAS	P-30 gallon - Better	139.95
	I-30 gallon - Best	219.95
	R-40 gallon - Better	159.95
	K-40 gallon - Best	239.95
LP	S-30 gallon - Better	199.95
	N-40 gallon - Best	289.95

CRESLINE

Plumbing Pipe

Cold Water PVC

- 10 ft. lengths
- Schedule 40
- 100 psi @ 73°

1/2"	.99
3/4"	1.19
1"	1.89

Hot or Cold CPVC

- 100 psi @ 180°

1/2"	1.69
3/4"	2.99

4"x10' Sewer and Drain

- Solid or Perforated
- Belled end for joining

2.99

Cold Water 100 ft. Coil

- 100 lb. test
- 1/2" ie 125 lb.
- NFS approved

1/2"	8.49
3/4"	9.99
1"	13.99
1 1/2"	34.99

Drain, Waste, Vent

- Schedule 40
- 1 1/2" & 2" approved for pressure w/ proper fittings

1 1/2"	2.79
2"	3.49
3"	6.59
4"	8.99

McCOY'S BUILDING SUPPLY CENTERS

Paint & Paint Supplies

Exterior House & Trim

- One hour dry
- Mica fortified formula
- Resists cracking and peeling

	Flat	Semi-Gloss
Pre-mix Color	12.44 Sale	
Pre-mix		16.99
Custom Color	13.44 Sale	
Custom		17.99

Interior Wall Paint

- Soap & water cleanup
- One hour dry
- Mica fortified formula
- Resists cracking and peeling

1 Gallon Cans

	Flat	Semi-Gloss	P.V.A. Primer
Pre-mix Color	9.44 Sale		
Pre-mix		15.99	
2 Gallon Bucket			
Custom Color	10.44 Sale		
Custom		16.99	
9.99 Sale			

McCoy's is proud to support the U.S. Olympic Team - Now thru March 21st, 50¢ from every gallon of Lucite paint we sell will go to support our team in the Barcelona Summer Games

NEW at McCOY'S BUILDING SUPPLY CENTERS OLYMPIC

WaterGuard Waterproofing Sealant

- Water repellent
- Contains SunBlock™U.V. protection
- **MULTI-SURFACE** for use on brick, concrete and wood surfaces
- **WOOD FORMULA** contains linseed oil to strengthen wood fibers

1 Gallon	5 Gallon
8.99 Sale	35.95 Sale

Exterior Latex Primer

- Manufactured for McCoy's by **LUCITE**.
- Flat finish

11.99
1 Gallon Can

Roller & Tray Set

- EK100-K
- Black plastic

3.19 Sale

Masking Tape

3/4" x 60 yards.....**.59**
1 1/2" x 60 yards.....**1.49**

Aluminum Extension Ladders

- Type III, 200 lb. rating

16' 57.95
- Type II, 250 lb. rating

24' 109.95

Wood Step Ladders

- Type III Household

2' 7.95
5' 18.95
- Wood • Type II Commercial

6' 29.95
8' 39.95

CARVER Tripp PARKS

Wood Stain

1/2 pint	Quart
2.99	5.89

Paint Stripper

Quart	Gallon
5.49	14.99

Liquid Plastic

Quart	Gallon
5.99	16.79

Paint Thinner

Quart	Gallon
1.29	2.69

McCOY'S BUILDING SUPPLY CENTERS

Plumbing Products

STERLING Un Sale

Bathroom Faucets

- 5 year warranty
- Washerless
- Corrosion proof finish
- 4" centerset

With Pop-up	12.44
Without Pop-up	7.99

Underground Sprinkler System

Satellite Pop-up

- Ideal for large Areas
- Adjustable full or part circle

9.99

Plastic Pop-up

- Positive retraction spring
- Full, half, quarter, & three-quarter spray patterns

2"	.89
4"	1.33

Station Timers

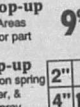

- Choice of 6or 8 station timer
- 3 start times per day
- Battery back-up
- Programming up to 14 days

6 Station 39.99
8 Station 54.99

Shower Stalls

- Recessed soap dish
- Includes drain

MADE IN USA

	32" Unit	36" Unit
White	169.95	199.95
Almond	169.95	199.95

3.5 Gallon Commodes

CRANE PLUMBING

	White	Bone
Standard	49.95	67.95
Elongated	69.95	79.95

Tub & Shower Combo

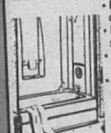

- Durable fiberglass construction
- Built in towel bar & soap dish
- Left or Righthand drain
- White or Almond (Bone)

199.95

Tub Enclosures

- 5' wide • Tempered safety glass

Satin Finish SSSP	49.95
Silver Finish SSHJ	79.95

Kitchen Sinks

FEDERAL

- Stainless Steel
- Made in USA

Bar Sink

MADE IN USA

- Includes faucet and strainer
- 5 1/2" Deep

42.95

6" Deep	Satin Finish	29.95
Good	22 Ga. #47404	
7" Deep	High Lustre	49.95
Better	11.5 Gallon cap. 20 Ga. #3404	
7" Deep	Mirror Finish	79.95
	11.5 Gallon cap. 20 Ga. MFV3822	
8" Deep	Radiant Finish	79.95
Best	14 Gallon cap. 20 Ga. #58404	

Steel Bathtub

- Right or Left hand drain

White	86.95
Bone	89.95

Shower Doors

Hammered Glass

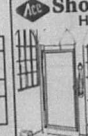

32"	59.95
36"	62.95

Etched Glass 36" Only **94.95**

Commode Seats

ENAMEL **5.99**

ELONGATED **9.99**

MAGNOLIA

SOLID OAK
Standard **18.99**
Elongated **24.99**

SOFT SEAT **9.99**

Bath Sinks

CRANE PLUMBING

- China Wall Hung
- 19"x17" White

25.95

- 19" Round

	White	Bone
China	39.95	49.95
Porcelain	22.95	N/A
PVC	17.95	17.95

MOEN

Service Saver Water Heater

1. Eliminates Lime build-up before it starts.
2. Adjustable temperature-regulation controls
3. Foam insulation "Overcoat" saves money.
4. Porcelain glass tank gives you years of clear water.
5. Heavy duty burner assembly.
6. The industry's best element.

SET IT AND FORGET IT

WARRANTY GUIDE

ENERGY EFFICIENT
BETTER-5 yr. on tank/1 yr. on parts Foam Insulated
SELF SERVICING
BEST-8 yr. on tank leakage 5 yr. on parts Foam Insulated

MOR-FLO INDUSTRIES, INC.

ELECTRIC	B-30 gal./240v-Better	149.95
	D-40 gal./240v-Better	169.95
	E-40 gal./240v-Best	199.95
	G-50 gal./240v-Best	229.95
	L-20 gal./120v	144.95
NATURAL GAS	P-30 gallon - Better	139.95
	I-30 gallon - Best	219.95
	R-40 gallon - Better	159.95
	K-40 gallon - Best	239.95
LP	S-30 gallon - Better	199.95
	N-40 gallon - Best	289.95

CRESLINE Plumbing Pipe

Cold Water PVC

- 10 ft. lengths
- Schedule 40
- 100 psi @ 73°

1/2"	.99
3/4"	1.19
1"	1.89

Hot or Cold CPVC

- 100 psi @ 180°

1/2"	1.69
3/4"	2.99

4"x10' Sewer and Drain

- Solid or Perforated
- Belled end for joining

2.99

Cold Water 100 ft. Coil

- 100 lb. test
- 1/2" is 125 lb.
- NFS approved

1/2"	8.49
3/4"	9.99
1"	13.99
1 1/2"	34.99

Drain, Waste, Vent

- Schedule 40
- 1 1/2" & 2" approved for pressure w/ proper fittings

1 1/2"	2.79
2"	3.49
3"	6.59
4"	8.99

McCOY'S BUILDING SUPPLY CENTERS

CENTERS

Fencing

Made in U.S.A.

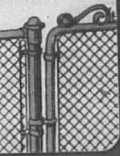

Blocks

backyard in this spring!

lain	Red
59	.65
89	.95

Inside Wall Paint

9.44 Sale

McCoy's is proud to support the U.S. Olympic Team - Now thru March 21st, 50¢ from every gallon of Lucite paint we sell will go to support our team in the Barcelona Summer Games

Exterior Wood Stain

11.50 Sale

Brings out the rich beauty of your wood and protects against damaging sun and weather

4' Wire Fencing

Keep those critters out of your garden this spring!

50' ROLL

15.99 Sale

Garden Tools

Yard'n Garden MADE IN U.S.A.

Round Point Shovel **3.39 Sale**

Garden Hoe **3.99**

Bow Rake **3.99**

Roof Ventilator

- 1170CFM with thermostat included
- Roof mount
- 25" dome

36.99 Sale

RV-36

Security Lite

- 175 watt mercury vapor lamp included
- NH-1204M

26.99 Sale

In most cases we can have an order delivered to your jobsite the same or next day you order. C.O.D.'s are welcome so give us a call.

Kerrville

1825 Sidney Baker (Highway 16)

Bill May, Manager

896-8171

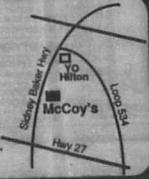

McCOY'S
BUILDING SUPPLY CENTERS

1" x 6" Corral Fencing

Pressure treated 1x6 S1S1E fencing from McCoy's has lots of uses around your place. See page 2 for more lengths on SALE.

8 foot	12 foot
2.09 Sale	2.89 Sale

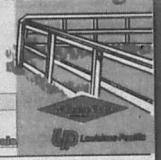

4' Chain Link Fence

Made in U.S.A.

Don't be fooled by imports!

Our chain link fence is hot dip galvanized after weaving for long lasting strength and beauty.

28.95 50' roll

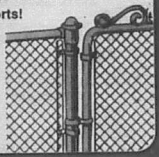

Inside Wall Paint

9.44 Sale

McCoy's is proud to support the U.S. Olympic Team - Now thru March 21st, 50¢ from every gallon of Lucite paint we sell will go to support our team in the Barcelona Summer Games

Exterior Wood Stain

11.50 Sale

Brings out the rich beauty of your wood and protects against damaging sun and weather

4' Wire Fencing

Keep those critters out of your garden this spring!

50' ROLL

15.99 Sale

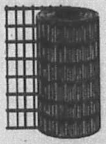

Garden Tools

Yard'n Garden MADE IN U.S.A.

Round Point Shovel	3.39 Sale
Garden Hoe	3.99
Bow Rake	3.99

Patio Blocks

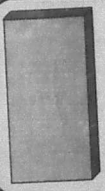

Get your backyard in shape this spring!

	Plain	Red
2"x8"x16"	.59	.65
2"x12"x12"	.89	.95

Roof Ventilator

- 1170 CFM with thermostat included
- Roof mount
- 25" dome

36.99 Sale

RV-26

Security Lite

- 175 watt mercury vapor lamp included
- NH-1204M

26.99 Sale

WE DELIVER

In most cases we can have an order delivered to your jobsite the same or next day you order. C.O.D.'s are welcome so give us a call.

Kerrville

1825 Sidney Baker (Highway 16)

Bill May, Manager

896-8171

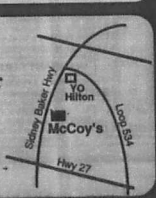

BEST AVAILABLE COPY
Ray J. Winn
5112 Dashwood Dr
11/06/92 Cust#: 2830

Simulcasting begins Friday!
Please see story on Page 5.

Inside:
Obituaries ..... Page 4.
Page 12.
Page 16.
Racing results ..... Page 17.
Masonic Lodge essay winners, see Page 5

Wednesday
March 18, 1992.
18 Pages 25¢

The Bandera Bulletin

Bulletin

© 1992 The Bandera Bulletin

Sheep and lamb consumption in the U.S. has declined drastically in the last 20 years, according to the USDA. For additional information on this phenomenon, please see Page 10.

Our 48th Year, No. 57

Architect Bob Cowan's rendering of the proposed $600,000 youth center which a committee of community leaders hopes to finance with loans backed by committee members, donations and fund-raising activities. Plans released Monday show 19,500 square feet of room for a variety of youth-oriented purposes.

$600,000 youth center will include skating, game room, video arcade

By Nick Johnson
Bulletin Editor

The preliminary plans for a $600,000 youth center at Mansfield Park were made public this week by architect Bob Cowan, and they include two stories with a room for dancing or skating, a lounge, video arcade, and a game room.

The facility contains approximately 19,500 square feet and will be located at Mansfield Park where the old sheep shed now stands, with 13,500 feet on the first floor and 6,000 square feet on the second floor.

The $600,000 estimated building cost includes only the cost of constructing the building, not the land, which will be provided by the county, nor furnishings.

But organizers admit they have none of the required $600,000 building cost in hand.

Finance committee chairman Bennie Barker says his group is currently working on financing and fund-raising details.

He said the committee is contacting people who might serve on their board of directors and help guarantee a loan.

The committee is also looking into the possibility of foundation grants, "Barker said.

Operating capital will come from fund-raising events, donations, and admission and user fees, Barker said.

"It's important to stress, and we've already approached the county commissioners on this, that no taxpayer money will go into this," said James MacMillan , temporary chairman of the organizing committee.

The focal point of the facility will be a 75-feet by 100-feet "multi-purpose" room suitable for roller skating, banquets, dances and proms, and even basketball.

Other facilities:

- A lounge with a snack bar, an old-fashioned soda fountain, juke box, tables, chair and "a little dance floor," Cowan said.
- A video arcade.
- A kitchen capable of serving the lounge and of serving banquets.
- Large game room on the second floor capable of being furnished with a pool table, ping pong table and similar items.
- Multi-purpose rooms on the second floor, each about 30-feet by 30-feet in size, suitable for small meetings or to be equipped with a large TV screen for special shows.
- A sound-insulated music/reading room.

Founders' Day celebration set Saturday

Scheduled events will include church tours, stew cook-off and more

Celebrate Bandera County's 136th birthday Saturday by attending an Irish stew cookoff, touring a couple of venerable old churches or an apple orchard, or attending an arts and crafts show or a car rally.

These are only a few of the activities scheduled from one end of the county to the other Saturday in honor of the county's Founders' Day, scheduled for March 21 by the commissioners court earlier this year.

There will be activities in Bandera, Medina, Vanderpool, Tarpley and Lakehills.

Bandera County was forged out of Bexar and Uvalde Counties in 1856.

Focal point of the Bandera activities will be the American Legion Post 157's Cowboy Irish Stew Cookoff at the American Legion Hall Saturday.

While the stew chefs work their magic nearby, there will be entertainment by the winners of the Alkek Elementary Talent Show, Ballan Grant Keen, Roger Heinen, and Charlie Heinen and Friends.

Historical tours of St. Stanislaus Catholic Church, the second oldest Polish Catholic parish in the country, begin at 10 a.m. and tours of Bandera United Methodist Church, celebrating its 125th anniversary later this year, step off at 11 a.m.

Visitors will be able to tour downtown buildings, including the courthouse, the old jail and old courthouse at 12:30 p.m., 1:30 p.m. and 2:30 p.m.

There will be an arts and crafts show downtown and artist Bill Stevens will sign a limited number of calendars during a special showing of his work at the Frontier Times Museum.

There will be a youth rodeo at 2 p.m. at the Twin Elm Guest Ranch arena off FM Road 470.

In Medina, participants will be able to go on a free tour of the Love Creek Orchard, the Cider Mill and Country Store, and listen to live music on the lawn of the Cider Mill from 11 a.m. to 3 p.m.

Orchard tourists will meet at

(See COUNTY, Page 4.)

Circus elephant "Bo" celebrated her birthday at Mansfield Park with numerous presents of carrots, apples, bananas from as many as 75 area children as well as chocolate birthday cake. The celebration occurred before the first performance of the King Royal Brothers Circus Sunday. About 300 persons attended the two performances of the circus. Please turn to page 11 for more pictures.

Staff photo by James Harvy Frazar

Charges against Vander Zee dismissed before trial

The federal indictment against banker Harlan Vander Zee, formerly of Bandera, was dismissed by Judge Lucius Bunton a week ago before Vander Zee and another banker charged in the case even had to present their defense.

According to information obtained by The Bulletin, the judge ruled that Assistant U.S. Attorney Jack Frels failed to present enough evidence to warrent continuing the trial.

Vander Zee and fellow-banker Herbert E. Pounds Jr. were accused of knowingly laundering some $750,000 for accused drug kingpin Mario A Salinas-Trevino.

Vander Zee apparently reported each transaction with Salinas-Trevino exactly as required by law, and Frels was reportedly unable to present evidence he knew he was dealing in drug money.

Man jailed, accused of murder

By James Henry Frazar
Bulletin Staff Writer

One man died from a gunshot wound during a family argument late Thursday night in Lakehills and a sheriff's deputy may have prevented a second shooting.

Dead is Charles Francis Bucher Sr., 43, of Lakehills.

Charged with murder is William Earl Landers, 61, of Lakehills, the victim's father-in-law.

A family argument reportedly erupted at 14th and Spur Streets in Lakehills and a single 9mm pistol shot about 10 p.m. Thursday, March 12.

One of the family members called the sheriff's office after Landers allegedly shot Bucher.

According to Bandera County Criminal Investigator Lt. M.W. "Dickie" Kaiser, Bandera County Sheriff's Deputy Sal Obiedo was first at the scene and "discovered a second volatile situation occurring" with Bucher's family members assaulting Landers.

"One person inside the residence had a (separate) firearm and was attempting to locate ammunition for the firearm when Obiedo arrived," said Kaiser.

Obiedo went in alone and put his life on the line to protect the lives of the other people in the house, said Kaiser.

Obiedo took Landers into custody, but Landers was not arrested at the time, said Kaiser.

Following an investigation conducted by Kaiser, Sgt. Robin Price, and other members of the patrol division, Kaiser said a quarrel had erupted between Landers and another family member, not Bucher.

The quarrel escalated to a point where Landers went into another room to retrieve his pistol, said Kaiser.

Bucher and Connie Landers Bucher, Bucher's common-law wife and Landers' daughter, followed Landers into the other room as Landers went to get his weapon.

"According to witnesses, the victim (Bucher) was trying to get the offender (Landers) to calm down and put his gun away when the shooting occurred," said Kaiser.

Bucher suffered one gun shot wound to the head.

Bucher was pronounced dead at 10:45 p.m. by Peace Justice Louise Karr, who ordered an autopsy. The autopsy will be performed by Bexar County Medical Examiner's office.

Karr said an autopsy is usually called for anytime there is a homicide or someone dies alone. "It is prudent to ask for an autopsy."

She expects preliminary results this week and a complete report next week.

While at the sheriff's department for questioning, Landers complained of chest pains and was transported to Sid Peterson Memorial Hospital for treatment in the custody of jailer and reserve deputy Rick Guerra.

Landers was arrested for murder when he returned to the sheriff's office in the early morning hours Friday. "He wasn't out on the street (at any time)," said Kaiser.

Landers was arrested and placed in the Bandera County jail in lieu of $100,000 bond and he remained in jail as of Tuesday morning.

According to Kaiser, Landers is charged with murder, a first degree felony and if he is convicted, his punishment could be from five to 99 years or life imprisonment. "He is charged with murder, intentionally or knowingly causing the death of an individual."

Kaiser said the only charge higher is capital murder, such as killing a police officer in line of duty, or killing someone in the course of robbery. If a

(See DEATH, Page 4.)

Bandera Historian celebrates county's origin and birthday

The Spring edition of the Bandera County Historian features the very origin of Bandera County.

The publication of the Bandera County Historical Commission traces the establishment of the boundaries of Bandera County and a copy of the petition for the creation of Bandera County, filed Nov. 21, 1855.

The Historian was published only once in 1991, but commission chairman Carolyn Edwards said it will be published quarterly during 1992.

The current issue, Volume 14, Number 1, lists the names of the 90 signers of the 1855 petition to form the county and traces the formation of Real County out of Bandera and other counties in 1913.

The Historian is sent free upon request to Rt. 2, Box 6408, Pipe Creek 78063.

On the drawing board, says Edwards, are issues focusing on women in county history, the Polish immigrants, the history of Old Main Street and the Tarpley area.

Opinion

letters

to the editor

Too much Spurs static

Dear editor:

Professional basketball players make as much as $25,000 a game. I can imagine the players hate to see the professional basketball season end April 12. I am personally delighted that the San Antonio Spurs season is coming to a close. I don't have any complaints about the players. In fact, I admire many of the players, particularly David Robinson.

My disaffection for the Spurs is the with current management.

First, they formed a flack team and began a media blitz. It starts off on the front page of the morning newspaper and doesn't stop until late-night television. You cannot turn it off, tune it out, or get away from it. It is everywhere! You would think they wee selling cars. Very likely, there will be Spurs talk shows in the great hereafter.

Along with the media blitz came the hiring of Coach Larry Brown from Kansas. Brown's departure from Kansas coincided with the basketball program at Kansas being put on probation for four years for rules violations by the National Collegiate Athletic Association. Shortly thereafter the Spurs began giving out "Larry Brown Achievement Awards" to San Antonio high school students. I presume the message was: "Go out into the world and cheat and violate the rules and you can make millions as a coach of the Spurs." Brown is gone now and I certainly hope the Spura can find a coach to take his place with a little character.

Two things are for certain. One is that the Spurs management needs improvement. The second is that I am really going to enjoy a couple of months without "Spurs Talk."

John Dale
Mico

(Editor's note: Have you forgotten about the playoffs, that six-week-long marathon that "begins" when the regular season "ends.?"

Ruling interests her

Dear editor:

I read in The Bulletin, on the front page of the last issue in February, that a verdict in the case against Harlan Vander Zee would soon be made.

A few days later, as I read the judge's verdict in the San Antonio Light, a KENS-TV reporter also detailed the conclusion of the case. Both report contained three elements: (1) the judge's verdict and his evaluation that (2) the prosecution did or did not prove guilt, and that (3) the defense did or did not show innocence. I found this third comment most interesting. While in most countries the accused must prove innocence, in our country the burden of proof is on the prosecution to show guilt.

I had expected to read the verdict in The Bulletin, because you had reported the story step-by-step since the first charges were filed.

I'm awaiting your report.

Ruth Hay
Bandera

AT ISSUE

One-Dollar Coin?

U.S. Rep. Jim Kolbe (R-Ariz.) is a member of the House Appropriations and Budget committees and the sponsor of legislation to replace the $1 bill with a $1 coin.

YES

Should a gold-tone $1 coin be introduced into the U.S. monetary system?

Yes. The U.S. currency system is in desperate need of change. The effects of periodic inflation have thrown our currency system out of alignment. Today's dollar is the quarter of the 1960s. The United States has one of the lowest-valued circulating coins among the world's industrialized nations. Not only will the minting of a new gold-colored $1 coin save $862 million *every year*, but it also will help realign the U.S. currency system.

What impact will the coin have on the nation's monetary system?

In spite of the vast impact of checks and credit cards, currency and coin in circulation today constitute a larger portion of the basic money supply than it did in the beginning of the century. Half of all bills printed are $1 notes. Those bills last only 17 months; coins last 30 years. The cost of so frequently replacing tattered paper money is an enormous and unnecessary expense to the taxpayer.

What effect would this change have on the American public?

Our minting of the Susan B. Anthony $1 coin in 1979 was a sensible acknowledgment of inflation. That coin lacked public acceptance, not because the need for a $1 coin didn't exist, but because the coin looked and felt like a quarter. Moreover, it was an alternative rather than a replacement dollar. Just as with uniform product codes and bank-check encoding, Americans resist change until we understand the benefits. With increasing automation and with vending machines selling everything from stamps to hot soup, the $1 coin is simply a more convenient way to pay for goods. Instead of carrying a pocket full of quarters for coin-op laundries, phone calls, newspapers and parking meters, consumers actually would carry *fewer* coins. The subsequent increase in the demand for the $2 bill simply would assist in the realignment of our nation's currency threshold.

Brenda L. Yost is chairman of the Retail Payment Services Unit of the American Bankers Association and vice president of Versatel Businesses of Bank of America.

NO

Should a gold-tone $1 coin be introduced into the U.S. monetary system?

Absolutely not. The American Bankers Association (ABA) believes that the replacement of the $1 bill with a coin would be inappropriate for several reasons. A recent Gallup poll found that 59 percent of the American public opposed a $1 coin, and only 15 percent supported the replacement of the $1 bill. While the General Accounting Office says it will save $300 million annually, not a dime will be saved for more than 13 years due to the start-up costs of a new coin. Also, experience with the Susan B. Anthony $1 coin shows that it's questionable if the new coin would be around long enough to be anything but an added expense.

What impact will the coin have on the nation's monetary system?

An unnecessary slowdown in service. Banks are the main intermediary between the U.S. government and the general public when it comes to currency. During the days of the Susan B. Anthony $1 coin, customers perceived tellers were fussing the coin on unwilling recipients. This would hamper the progress our industry has made in providing fast, convenient service to our customers. One thousand $1 notes weigh about three pounds. One thousand $1 coins weigh about 17 pounds — more than five times as much. The increase in transportation and processing costs would be substantial.

What effect would this change have on the American public?

Higher costs — it's that simple. This new coin would mean retrofitting millions of pieces of equipment. Everything from vending machines to cash drawers would need to be changed. The estimated additional cost to the banking industry alone would be in the tens of millions of dollars. Perhaps the old adage "If it ain't broke, don't fix it" rings true in the case of this proposed new $1 coin.

© 1991 PM Editorial Services

The Bandera Bulletin

P.O. Box 697, Bandera 78003-0697.
Entered as second class matter and postage paid at Bandera, Texas. Postmaster: Send address changes to The Bandera Bulletin, P.O. Box 697, Bandera, Tx. 78003. Office location: 1178 Main St. Phone (512) 796-3718.
Annual subscription rates: $14 in Bandera County, Mico and Utopia; $17 elsewhere. Mail subscriptions are payable in advance.
UPS 040-980. © All material copyrighted. The entire content of each issue of The Bandera Bulletin is protected under the Federal Copyright Act. Reproduction of any portion of any issue will not be permitted without the express permission of The Bandera Bulletin.
Published semi-weekly on Wednesday and Friday from March 1 through Oct. 27 and weekly on Wednesday the rest of the year by
Hillis O'Texas Publications, Inc.
Nick Johnson.....Editor and General Manager
Dan Sandidge.....Advertising Manager
Janna Sandidge.....News Editor
James Henry Frazar.....Staff Writer
Larry T. Williams.....Staff Photographer

Campaign Buttons:

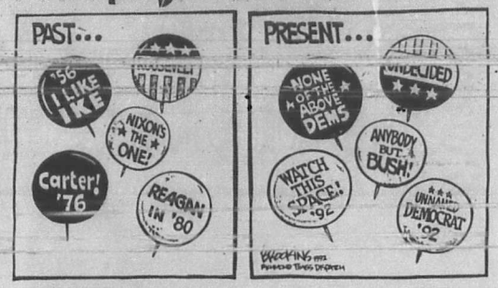

The Bulletin solicits your letters on any subject of general interest. Each letter must be brief (200 words maximum, shorter if possible), in good taste, and free of libelous material. The editor reserves the right to edit letters for these reasons. While political endorsements and thank you notes will not be accepted as letters, we will be happy to arrange advertising space for these purposes.

King Crossword

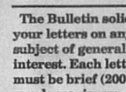

Last week's puzzle.

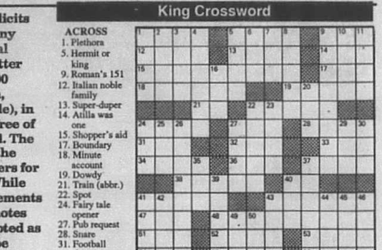

ACROSS
1. Piethora
5. Hermit or king
9. Roman's 151
12. Italian noble family
13. Super-duper
14. Attilla was one
15. Shopper's aid
17. Boundary
18. Minute account
19. Dowdy
21. Train (abbr.)
22. Spot
24. Fairy tale opener
27. Pub request
28. Snare
31. Football cheer
32. Noise
33. Swedish coin
34. Joyce Carol Oates novel
36. Peat
37. Romulus, to Remus
38. Woo
40. Shoe width
41. Keepsake
43. Appeared
47. Anger
48. Chess term
51. Deface
52. Mother of Apollo
53. Chemical compound
54. USN officer
55. Part of Q.E.D.
56. Hamlet, for one

DOWN
1. Cashier's abbr.
2. Tennis star
3. Editor's term
4. Witch of myth
5. Telephone
6. Henri IV, for example
7. Counterpart of ques.
8. Actress Davis
9. Planter's pattern
10. Doll
11. Race of note
16. Relatives
20. Feign
22. Durable material
23. Time of penance
24. Morsel for Fido
25. Stingy denial
26. Rainy day pastime
27. Hebrew month
29. Greek nickname
30. Ballpoint
35. A Stooge
37. Swarmed
39. Relative
40. Reaction to a mouse
41. Clock
42. Algerian port
43. Kilt wearer
44. Supernatural force
45. Type of collar
46. Take out
49. Pronoun
50. Greek vowel

State Capital HIGHLIGHTS

By Lyndell Williams
TEXAS PRESS ASSOCIATION

AUSTIN – House Speaker Gib Lewis last week proposed massive, forced consolidation of school districts to satisfy a court order to equalize education funding.

The lame-duck speaker's proposed legislation would reduce the number of independent school districts from 1,066 to 188. The new megadistricts would use the boundary lines of the year-old county education districts.

"Consolidation is the ultimate, permanent solution to the issues of equality and school finance," Lewis said, endorsing the idea that is viewed by many as politically risky as a state income tax.

Gov. Ann Richards is expected to call a special session in mid-May to overhaul the present system of school funding which was ruled unconstitutional by the Texas Supreme Court.

Balance Rich and Poor

Lewis said consolidation would not require a constitutional amendment, would balance funding among rich and poor districts, and save an estimated $422 million next year by trimming bureaucrats.

Lewis said his plan would probably close some rural schools. But he said it would provide every child in Texas with equal access to education funds.

The last forced consolidation of school districts occurred in 1949, when the Gilmer-Akin education reform law eliminated 2,000 school districts, leaving 2,800.

Opponents of the idea fear it will diminish local control of school districts; in metropolitan counties, it could lump 300,000 to 500,000 students into one district.

"I don't like it myself," said Lewis, "but at the same time we have to realize that we must move on. Nothing else would be as fair."

Lt. Gov. Bob Bullock reserved judgement on Lewis' plan, explaining that he is working on one of his own. But Bullock said Lewis' plan is "a real solution to the school finance problem and it will solve the problem. People in Texas are in no mood for taxes. It doesn't raise taxes."

Buchanan Warned

Days after the eye of the primaries passed through Texas, both parties tried to bring the inner-healing process.

National GOP chairman Richard Bond, touring the Astrodome where Republicans will hold their national convention, warned challenger Pat Buchanan to quit bashing President Bush or his record being shunned.

"It's time for the healing to begin and the fighting to stop," Bond advised. "Turn out the lights, the party's over."

Bond also said David Duke wasn't welcome at the convention. "He's a racist and a bigot, and we don't want him."

Buchanan wasn't warming; he told the press he would not endorse President Bush if Bond stayed as party chairman.

Clinton Likes Bentsen

Meanwhile, Land Commissioner Garry Mauro said Democrat front-runner Bill Clinton would endorse U.S. Sen Lloyd Bentsen, if Clinton's own campaign is derailed.

Mauro, who is Clinton's campaign manager in Texas, told party leaders at the Texas AFL-CIO headquarters that Clinton has twice given Bentsen that same message.

Should another scandal knock Clinton out of the race, which Mauro said was not going to happen, it is a real possibility that Clinton would ask his delegates to endorse Bentsen.

Castration Request Halted

A Houston sex offender who asked to be castrated in lieu of a life prison sentence has changed him mind, a lawyer for the man's family said last week.

Steven Allen Butler said that instead of undergoing the surgery, he wants to go to trial on a charge of aggravated sexual assault of a 13-year-old girl, according to his lawyer, Charles Freeman.

Earlier, State Rep. Ron Wilson, D-Houston, said he would seek the impeachment of Judge Mike McSpadden, if the castration took place.

Butler, 28, was on probation for molesting a seven-year-old girl when he was arrested last April in connection with assaulting the teen-ager. He is in jail without bond.

Wilson and other black activists said McSpadden's decision was racist; Butler is a black man.

McSpadden responded: "Based upon Mr. Wilson's performance in the Legislature, he'd better get some help in drawing up an impeachment order."

Other Highlights

■ The 3rd Court of Appeals upheld a lower court ruling that the state's sodomy law — which outlaws gay and lesbian sex — is unconstitutional because it violates the Texas right to privacy. Attorney General Dan Morales said he would probably appeal the decision to the Texas Supreme Court, but Gov. Richards applauded the ruling, saying the law "hasn't any business being in the statute books."

■ Texas could lose up to $105 million in federal highway funds if it doesn't remove 9,000 billboards which do not comply with the Highway Beautification Act. Owners of illegal signs are supposed to remove them by June 18.

■ Comptroller John Sharp said the new lottery operator, GTECH Corp. of Rhode Island, will hire 500 employees for 11 regional offices to conduct the state lottery, starting before July 1.

Simulcasting of 5 races set at Bandera Downs Friday

By James Henry Frazar
Bulletin Staff Writer

Bandera Downs bettors will [illegible] Derby May 2 if the Texas Racing Commission approves a temporary order for simulcasting.

Approval, barring unforeseen [illegible] down this week.

Bandera track officials are prepared to televise five races from Santa Anita in California for Friday's race card.

The California races will be displayed on the television monitors and the simulcast racing will begin after the 10th race Friday, giving an 11th, 12th, 13th, 14th, and 15th race.

Bandera Downs general manager Billy Bowers said he anticipates five simulcast races on days when there are 10 live races. The number of simulcast races would drop as the number of live races increase.

He reaffirmed this weekend his position that the track would not drop a live race to televise a simulcast race.

Saturday's simulcast race card will include the $300,000 Grade III Louisiana Derby from the Fair Grounds.

The 1-1/16 mile thoroughbred contest for 3-year-olds will have post time of 4:45 p.m. and the race will be televised during [illegible] program.

The probable field for the Louisiana Derby is Line In The Sand, Sheik To Sheik, Hill Pass, Greinton's Dancer, Ecstatic Ride, Navigator, Prince [illegible] West Vermont, and Say Guv.

Also to be simulcast Saturday is the Grade I West Texas Futurity for 2-year-old quarter horses from Sunland Park in New Mexico.

The horses that are likely to enter the race include Mr Eye Opener, Dancing Turf, Rocket On Over, Mighty D Bull, It Aint No Bull, Super Duper Cooper, Shake It Special, and Blame It On The Rio.

Also proposed to be offered Saturday is the Santa Lucia Handicap from Santa Anita, as well as one other race from the California track.

Sunday's simulcast card includes the Grade III Protrero Grande Handicap from Santa Anita.

Other major races on the proposed schedule include the Jean Lafitte Futurities from Delta Downs March 29, the Santa Anita Derby April 4, California Derby from Golden Gate April 11, Bluegrass from Keeneland April 11, Wood Memorial from Aqueduct April 18, Arkansas Derby from Oaklawn Park April 19 and the Kentucky Oaks from Churchill Downs May 1.

The track also hopes to simulcast the Graham Farms Futurity to other tracks April 12, but those plans are still in the works.

However, announced Saturday that the contracts with the horsemen and the tracks, who will provide the television signals, are signed and the contracts will submitted to a sub-[illegible] Commission with approval possible early this week.

[illegible] able at Trinity Meadows near Dallas since early this year, but it is not even available at the Bandera as management and horsemen were struggling to reach a compromise.

Calendar

Warmer weekend with no rain in sight

Warm temperatures and only the slightest chance of rain are on tap for the hill Country this weekend. Skies will be fair Friday, with increasing clouds Saturday and mostly cloudy skies Sunday with a slight chance of rain.

Rainfall this week: 0.01 inches. **Rainfall last week:** None. **Rainfall for March:** 5.24 inches. **Rainfall for 1992:** 15.56 inches. Medina lake level: 1,072.50 feet above sea level, down .20 feet from last week, 10.8 inches above the spillway level of 1,072 [illegible]

Wednesday, Mar. 18

Sunrise 6:41 Sunset 6:44

CCSCT-WIC Women,Infant,Children Nutritional Program, St.Stanislaus Catholic Dhurch, 9 a.m., 1 p.m.
Tax Assistance, Bandera County Library, Noon-4 p.m.
Medina United Methodist Women, Youth Center, Medina, 4 p.m.
Baptist Women of Medina, 6 p.m.
Medina Lake VFD training session, Central Fire Station, 7:30 p.m.
Alcoholics Anonymous and Al-Anons, Bandera, 12th & Mulberry, 8 p.m.
Low impact exercise, 8:30 a.m.; Table Games, 9:30 a.m.; German Study, 10 a.m.; Table Games, Samba 1 p.m.; Silver Sage Corral.

Full Moon

Thursday, Mar. 19

Sunrise 6:39 Sunset 6:44

American Legion Auxiliary Salad Luncheon, 11 a.m. to 2 p.m.
Rio Hondo Extension Homemakers Club Study Group, 2 p.m.
Co-Dependent Group, Bandera, 12th & Mulberry, 6:30 p.m.
Bandera American Legion Post 157 and Auxiliary, Pot Luck Dinner, 6:30 p.m., General Meeting, 7:30 p.m., Legion Hall, Bandera.
Alcoholics Anonymous, 12th & Mulberry, 7 p.m.
Bandera County Helping Hand, New Helping Hand Center, 7 p.m.
Medina Volunteer Fire Department, Practice, 7-7:30 p.m.; Business meeting to follow; Youth Center.
Bandera Rockhounds Meeting, Silver Sage Corral, 7:00 p.m.
Table Games, 9:00 a.m.; Cooking Class, 1:30 p.m.; Table Games, 1 p.m.; Silver Sage Corral.

Friday, Mar. 20

Sunrise 6:38 Sunset 6:45

Medina Jolly Elders, Medina Baptist Fellowship Hall, 11 a.m.-4 p.m.
Racing, Bandera Downs, Post Time, 1 p.m.
Medina Lake Shrine Club, American Legion Hall Lakehills, 6:30 p.m.
Bingo,American Legion Hall, Bandera, 7 p.m.
Tidal Wave Youth Meeting, His House,Lakehills, 7 p.m.
Alcoholics Anonymous and Al-Anons, Bandera, 12th & Mulberry, 8 p.m.
Low Impact Exercise, 8:30 a.m.; Bridge, 9:30 a.m.; Bridge, Table Games, 1 p.m.; Silver Sage Corral.

Saturday, Mar. 21

Sunrise 6:37 Sunset 6:46

Rabies Clinic, Center, Lakehills, 1-4 p.m.
Youth Rodeo, Twin Elm Ranch Arena, 2 p.m.
Castle Lake Volunteer Fire Department meeting, firehouse, 5 p.m.
Alcoholics Anonymous, 12th & Mulberry, 7 p.m.
Racing, Bandera Downs, Post Time, 1 p.m.

Sunday, Mar. 22

Sunrise 6:36 Sunset 6:46

Attend the church of your choice!
Racing, Bandera Downs, Post Time, 1 p.m.

Monday, Mar. 23

Sunrise 6:35 Sunset 6:47

Bandera County Commissioners Court, Courthouse, 9 a.m.
Medina Lake AARP Business Meeting, Lakehills American Legion Hall, 1 p.m.
Bandera Optimist Club, Econo Lodge, 7:30 p.m.
Bandera Masonic Lodge #1123 AF & AM, Masonic Lodge, 7:30 p.m.
Cowboy Capital Squares, Community Room, Bandera Bank, 7:30 p.m.
Alcoholics anonymous and Al-Anons, Bandera, 12th & Mulberry, 8 p.m.
Low Impact Exercise, 8:30 a.m.; Arts and Crafts, 10 a.m.; Leather Working, 10 a.m.; Sketching, 1 p.m.; Table Games, Puzzles, etc., 1 p.m.; Silver Sage Corral.

Tuesday, Mar. 24

Sunrise 6:33 Sunset 6:48

Bingo, Lakeshore Volunteer Fire Department, Wharton's Dock Road, 7 p.m.
Brownie Troop 443, Pipe Creek, 4 p.m.
Boy Scout Troop 146, Mansfield Park, Bandera, 7 p.m.
Boy Scout Troop 144, Pipe Creek Presbyterian Church, 7 p.m.
Alcoholics Anonymous, 12th & Mulberry, 7 p.m.
Hill Country VFW, Pipe Creek Community Center, 7:30 p.m.
Medina Rotary Club, Youth Center, 7:00 p.m.
Quilting, Weaving, Group Oil Painting, 9 a.m.; Auto'/Harp Melodier Practice, Ceramics, 10 a.m.; Birthday Lunch, Noon; Dream Study Group, 12:30 p.m.; Table Games, Puzzles, Dominoes, Cards, 1 p.m. Dream Study Group II, 2:30 p.m., Silver Sage Corral.

Wednesday, Mar. 25

Sunrise 6:32 Sunset 6:48

Tax Assistance, Bandera County Library, Noon-4 p.m.
AARP Bingo Party, Bandera Nursing Home, 2:30 p.m.
Lakehills 4-H Community Club, St. Victor's Chapel, 7 p.m.
Bandera Volunteer Fire Department, Firehouse, 7 p.m.
Alcoholics Anonymous and Al-Anons, Bandera, 12th & Mulberry, 8 p.m.
Low Impact Exercise, 8:30 a.m.; Table Games, 9:30 a.m.; German Study, 10 a.m.; Table Games, Samba, 1 p.m.; Silver Sage Corral.

Billy Walker
Attorney, P.C.
Highway 173 N. at Sycamore
796-3008

Get Hometown Credit at a Great Rate!
13.92% APR
No Annual Fee
MasterCard VISA
To apply for your hometown Mastercard or Visa, stop by and visit us today.
First State Bank
Bandera — Lakehills
BANDERA
900 MAIN ST.
512-796-3014
LAKEHILLS
PR. 37 & FM 1283
512-751-2287
MEMBER FDIC

What is simulcasting?

Bettors at Bandera Downs got a taste of simulcasting last year during the Breeders' Cup races, but with the likely approval this week of simulcasting by the Texas Racing Commission, Bandera bettors will be getting up to five televised races a race day.

Bettors will find the simulcast past performances in the racing form and the same program information on the simulcast races in the program.

Bettors will be able to see all the pre-race activities including the post parade and the race itself live over the numerous television monitors at the track.

Bettors will go to the same pari-mutuel windows and lay down their wagers in the televised races as they would in the live races.

Most of the televised races will be broadcast from Santa Anita in California after the live races are conducted at Bandera.

During the simulcast races, Bandera bettors would be betting against themselves and not jointly with the bettors at the other tracks. "We're not going to common pool. There are not the proper telephone connections in Bandera to hook up their computers with our computers," said Bandera Downs general manager Billy Bowers.

Bettors will have all the usual standard and exotic bets that Bandera normally offers in the simulcasting races.

Natasha's Stars

ARIES (March 21-April 19) If you find yourself feeling like a pressure cooker this week, don't be surprised. The heat's on, and there's plenty of steam. Partners are testy; what you took as a given may not be. Nerves are frayed by the weekend when you regroup, hopefully with the support of a special partner.

TAURUS (April 20-May 20) Steer a steady course, since someone has taken the till and caused major emotional upheaval. A partner gets even more stubborn (is that possible?) than you. You are both likely to lock horns if you don't try grazing in some quiet pasture. Kiss and make up this weekend. Phew!

GEMINI (May 21-June 20) Your ruling planet, Mercury, goes retrograde (yes, moving backward) and your soul, spirit and body seem to join to turn this period to major uproar. The good news is, you've dealt with this before. Take it easy on co-workers and partners — you may be left holding the bag — alone.

CANCER (June 21-July 22) Communications are up and down all week. The full moon has you howling. Be careful what comes out of your mouth — the damages could be major. Uproar surrounds you. This weekend, you get a special opportunity to patch up the cracks you created this week. Still, be careful.

LEO (July 23-August 22) Finances get you into a tizzy, and you snap at another and another. Your claws are out and you may not have noticed, but you haven't filed them down recently. You may fuss all weekend as long as you growl from your den. Know you aren't the only one who is fit to be tied.

VIRGO (August 23-September 22) Your ruler goes retrograde this week, and it has you singing the blues. The full moon further exacerbates an already difficult scenario. You find it isn't safe until the weekend. A partner then comes through for you and you get to talk it out, get nurtured, whatever.

LIBRA (September 23-October 22) Expect the roller coaster ride of the past few weeks to have a few more bumps. You need to let go and clear. Situations surrounding money, personal worries and home keep you on a razor's edge. Consider going on retreat this weekend. Stay grounded on what you know is for sure.

SCORPIO (October 23-November 21) Be ready to intercede when things get crazy this week. You are one of the few signs that has some control (but that's your issue, isn't it?). Loved ones can be found yowling and carrying on. They miss you. What a wonderful, loving weekend you are in for!

SAGITTARIUS (November 22-December 21) Work, bosses, people you put on a pedestal — all collapse into their own woes (while you try to do a jiggling act). Don't worry about a partner's tantrum, they settle down. Watch what you say; you cannot erase those butts. Keep tame. Do what you need to for you this weekend.

CAPRICORN (December 22-January 19) A rumor or change in plans may leave you dumbfounded. Just go with the flow. Get plenty of exercise to help reduce the stress. You could be one of the hacker signs this week, if you stay cool. Certainly, odds are, you will have cause for celebration this weekend.

AQUARIUS (January 20-February 18) Have you ever considered that maybe you don't want a stable love and/or financial life? Think about that each crazy, topsy-turvy day this week. (What's going on here?) Don't worry, everything should stabilize soon. Watch for the return of an old lover the next few weeks.

PISCES (February 19-March 20) You've drawn the wild card — use it with care. Handle the ebb and flow of partners carefully. You do get a boost but you need to be careful nonetheless. A family member may decide to call it quits. (Let them think they can — for now). You glide into smoother seas this weekend.

©1992 by King Features Synd.

—Death

(Continued from Page 1.)

person is found guilty of capital murder, they face the death penalty or life imprisonment.

According to Karr, who wrote the warrant, the arrest pursuing is, "Intent to cause serious bodily injury and to commit an act clearly dangerous to human life that causes the death of an individual."

[illegible] the investigation were Lynn Holt, Jeff Abbott, and reserve deputy Stan Rossow, who conducted the crime scene investigation.

Kaiser and patrol sergeant Keith Mansfield conducted witness interviews.

Complicating the matter is a second woman who claims Bucher as her husband.

Linda Bucher of San Antonio, came to Bandera this week to claim the remains. She says she is unsure a wife but has been separated for eight years.

There is no telephone listing in San Antonio for a Linda or L Bucher.

Bucher was born in Canton, Ohio and has lived in Lakehills for the past eight years with Connie as his common-law wife.

Bucher was in the Air Force from 1971 to 1975 and was self-employed in the construction business.

Survivors include his mother, Marian Milhoff Bucher of Canton; sons Charles F. Bucher Jr. of Lakehills and Jeff Bucher of San Antonio; a daughter, Denisa Villalobos of San Antonio, brothers Robert Upton of Canton and James Bucher of Alabama; two sisters; and two grandchildren.

Two memorial services will be held for Bucher.

A memorial service will be held at Faith Chapel in Lakehills beginning at 2 p.m. Friday with the Rev. Bob O'Dell officiating.

Memorial services in San Antonio will be conducted by the Rev. Francis Thorn Coley Friday beginning at 11 a.m. at Villa de Paz at 3114 West Ashby in San Antonio.

The Bulletin found no listing for Villa de Paz and Rev. Coley in the San Antonio telephone [illegible] and [illegible] Church.

[illegible] conduct extensive investigation. An archivist with the Archdiocese of San Antonio said that Coley had been a priest and had broken away from the Catholic church to found his own church.

Cate faces run-off in his new district

State Representative Tom Cate of Lytle will face Richard Raymond of Benavides in the April 14 run-off.

[illegible] dera County in Austin during his 1991-92 term, was redistricted into District 44 and out of District 45, the district he was elected to in 1990.

Bandera County was in District 45, but has been redistricted to District 73.

Cate received 40 percent of the vote, Raymond, a former chief of staff to railroad commissioner Bob Kruger, received 33 percent and Albert T. Martinez of Duval County received 27 percent of the vote.

Cate's district includes Atascosa, Duval, Jim Wells, Live Oak, McMullen, and Wilson.

District 73, which includes Bandera County, has one nominee from each party seeking the House of Representatives post.

Incumbent Democrat Bob Turner of Voss and Republican challenger John Petsch brelsford of Marble Falls.

Both are ranchers.

—Obituaries

Ruth Caffall

Ruth Ailene Caffall, 87, of Bandera died March 13 in Bandera Nursing Home.

She was born Aug. 1, 1904 in Illinois. She married Leland D. Caffall June 7, 1936 in California, and had lived in Bandera since 1949. He preceded her in death on March 12, 1989.

Survivors include a sister, Helen Alcorn, of Hanford, Calif.; and numerous other relatives.

Services were Monday, March 16, 1992 at Bandera United Methodist Church with the Rev. Jarrell Sharp officiating. Burial was in Bandera Cemetery.

Pallbearers included nephews Dan Sandidge, Rob Sandidge, Butch Sandidge, Don Ball and Russell Zickler and Joe Glasscock.

Charley J. Fellows

Charley J. Fellows, 80, of Bandera died March 12 in Sid Peterson Memorial Hospital in Kerrville.

He was born March 17, 1911 in Bandera and was a lifetime resident. He was a member of St. Stanislaus Catholic Church and the Holy Name Society.

Survivors include his wife, Henrietta Mary Fellows of Bandera; a daughter, Jo Ann Welborn of Bandera; two sons, Gerald Charles Fellows of Pasadena and Thomas Charles Fellows of Bandera; two sisters, Geneva Faris of Boerne and Esther Kalka of Hughesville, Md.; six grandchildren and seven great-grandchildren.

Services were Sunday, March 15 at St. Stanislaus Catholic Church with the Rev. Michael McManus officiating. Burial was in the Catholic Cemetery.

William Brickey

William C. Brickey, 72, of Little Rock, Ark. died Feb. 27. He was a former resident of San Antonio and the Medina Lake area.

Survivors include his wife, Barbara; one son, William C. Brickey III; three daughters, Carolyn Coonce, Faye Humphries and Bobbie Jo Tankasley; ten grandchildren and three great-grandchildren.

Services were at Roller McNutt Funeral Home in Conway, Ark.

—Couniy

(Continued from Page 1.)

the Cider Mill Store in Medina at 10 a.m. and drive in caravan to the orchard.

The tour will be on foot and will last up to two hours, says Gaola Strickland, Love Creek's marketing manager.

It will be an Apple Blossom Music Festival at the Mill Store from 11 a.m. to 3 p.m., with music and food and ice cream available.

Food items to be offered for sale include apple ice cream, chicken kabobs, apple pie and cheese, and ice cold cider.

Among the entertainers expected are Rudy Robbins, Ray Tate, Paul Garrison III, Larry Williams, Lonnie Shelton, Wilton Crider, Fiddlers Three, David Brownell, Jerry Wood, Bruce Gomez, John Gorrel, Linda Barton, Randy McNaughton and Murry LeBourgeon.

There may be a whole lot of other entertainers. "We invite folks to bring their guitars and play along," says Strickland.

At Siesta Valley Ranch west of Medina on FM Road 337, the Medina Mavericks' fourth annual 10-kilometer walk and 25-kilometer bike ride will begin at 7:30 a.m. Persons interested in registering may call Billie Walker at (512) 589-2576.

Owners of Volvo automobiles will rally at Lost Maples General Store, leaving at 10 a.m. and returning at 2 p.m. Barbecue will be available, organizers say.

There will be a bake sale and flea market next to the Tarpley General Store from 8:30 a.m. until noon, and tours of the old Tarpley School will be available.

Activities close out in Lakehills where the Country Surprise western band will play for a dance at the Lakehills Civic Center from 8:30 p.m. through 12:30 p.m.

There will be a $3 per coupe, $2 per person cover charge, and while participants will have to "bring your own bottle," beer and set-ups will be available.

The stew cookoff competition will brew their specialities between the hours of noon and 3 p.m. and competing for trophies in showmanship as well as cooking skills.

Stew will be judged on aroma, color, ingredients, appearance, fat content, taste, and aftertaste. Trophies will be awarded at about 5 p.m. and an auction of samples of the winning dishes will be held after 5 p.

A fee of $10 will be charged participants, and proceeds of the cookoff will be used for the American Legion's Boys State Scholarship Fund.

Setting it straight

It was funeral home officials, not the family, that requested use of the high school auditorium for the funeral of Alan Richardson, his mother Rosa Richardson said this week.

Perry won't speak

Land Commissioner Rick Perry has withdrawn as speaker of the Texas and Southwestern Cattle Raisers Association's 115th annual convention, March 22-25, according to Steve Munday of the TSCRA's Fort Worth office.

Do It Yourselfers--
See HEVENOR LUMBER'S
Directory Listing
Page 15

American Heart Association
WE'RE FIGHTING FOR YOUR LIFE

Value-Rite
HYDROCORTISONE CREAM
0.5% Special Value 1.5 oz
reg. $1.99 Sale $1.00 limit 2
at
Braun Drug
M-F 8:30-6:30 Sat. 8:30-2:00
512-796-7701
Diana Braun, Pharmacist, Owner 1114 Main

James MacMillan
for SHERIFF
Bandera County

To the Citizens of Bandera County:

Thanks to each and everyone of you who turned out to Vote on March 10, 1992. I am honored by your overwhelming support and pledge to continue working hard to maintain your trust and confidence.

My family and I are deeply touched and appreciate the dedication and hard work many of you gave to bring us this far in this campaign. But, we are only half way through the process. We must continue to work towards the November General Election. There is still a long race ahead and I ask for your continued support and assistance. Now that the Primary is over I ask that anyone who did not have the opportunity to participate in the Primary Campaign but wants to assist in the General Election Campaign please call me at 751-3244 or Route 4 Box 4586 in Lakehills, Texas 78063. All assistance will be greatly appreciated.

Again, I thank everyone for their assistance and vote in getting the campaign this far. It is a great feeling to have the support of so many. My family and I look forward to meeting and working with all of you in the coming months.

Sincerely,
James MacMillan

Pd. Pol. Ad by James MacMillan – Rt. 4 Box 4586 – Lakehills, TX 78063

George Malcolm Hedley
1904-1992

The sea sparkled with diamonds from the bright sun and a gentle breeze wafted through the tops of the tall palm trees, rustling their leaves. The gigantic outdoor fireplace crackled with the happy fire contained within. This was the place where I grew up, and this was the setting for the memorial service my sisters and I recently held for our mother, George Malcolm Hedley.

Dear friends and relatives had gathered from far and near to share the love we all felt. Instead of formal carnations and roses, guests brought the huge bunches of daisies, sweet peas, mums, daffodils and gladiolas of all colors that were more like Mother. Beautiful flowers, including a huge shiny copper pot spilling over with nasturtiums, were everywhere.

George Malcolm's granddaughter Ballan, softly played the guitar and sang hymns, and family and friends took part in the service, one reading a poem George Malcolm wrote, another reading the Sailor's Version of the 23rd Psalm, and others taking turns reading Bible verses and such until the end, when guests were invited to speak and tell their memories of George. The stories of love and happiness that flowed were wonderful and uplifting, just like George's life.

Mother and Daddy (Weldon Ell, who went on 10 years earlier) were so close that no one quite noticed how hard it was to separate the two of them, even in stories recalled. They just belonged together, and the many stories recalled their lives together which was also our lives as we were growing up.

They had built our house from stuff we all found on the beach. You entered the house through a door that once was a row boat. "The Cove" that was our home, the State of California finally bought for a state park— 2,000 feet of Southern California coastline.

"The Cove" even has a terrazo dance floor. It was like being raised in a tropical paradise or on a desert island. Movie stars would drive all the way up from Hollywood to stay "only for an hour," and would end up staying for days and days. Gary Cooper, Tab Hunter, Raymond Burr, and on and on the old guest book reads.

The first time Gary Cooper visited, mother said he had to stay for tea, so he and daddy were upstairs in the living room, which overlooked the Pacific Ocean. The kitchen was downstairs, and Mother and a sister had fixed an elaborate silver tray with fancy tea pot, cream and sugar and some kind of cookies. They got so excited that they ran into each other on the stairs and the whole thing crashed onto the flag stone floor below. My dad declared that Gary Cooper didn't even miss a beat or raise an eyebrow, he just kept right on talking. It must have happened to him all the time.

I remember many parties with guests numbering between 50 and 200, and mother would get them all to dance the Virginia Reel under a full moon. I also remember times of homework done by candlelight because a gale blew in across the ocean and knocked out the lights.

We had ordinary pets like cats and dogs, but we also had a pelican named "Abraham." We would step to the edge of the ocean, clap our hands and yell his name and he would slowly rise up off his ocean floating, flap his mighty wings, circle and land at our feet.

We had friends who sailed right off our coast, anchored, and rowed in for dinner. Hawaiian friends who gave big luaus with whole pigs cooked in the ground, and who taught me how to play the ukelele and catch squid along the rocky beach. Raymond Burr would come down with his arms simply loaded with flowers for mother, and we would have a big bonfire, or he would cook bouillabaise over our three-sided fireplace that had a ship's funnel for a chimney. Then, sitting in chairs made of barrels with ships' wheel for a back, we'd eat around a table made of 12-foot weathered planks. Glasses were hand-blown Japanese sakkbottles cut in two and placed in a cork with sealing wax.. Our soup bowls were abalone shells. My room was a ship's cabin with a swinging bunk that hung on huge ropes from the ceiling, my window a past hull.

Mother came to Bandera once about ten years ago, and she loved it. She always meant to return, but could never pull herself away from a home built on the side of a cliff in the giant redwoods— it was like living in a tree house. She had lived there with one of my sisters since Dad passed on.

The memories, tears and laughter that were so prominent last week at that gathering will be with me forever, as will the memory of my whole upbringing.

Thanks, George Malcolm, for a wonderful life!

Bungy Hedley Ellington

81-17CH7

THANK YOU!

Thank you for recognizing that sound financial management must be restored to Precinct #1.

Your vote for me in the primary was an important first step, and now your participation in the runoff on April 14 is crucial if we are going to be able to bring reform to Precinct #1.

I now ask all concerned Precinct #1 taxpayers to redouble their efforts for the good of all. We must not let our drive towards sound management falter!

Elect MICHAEL JEWETT
on April 14

Pd. Pol. Adv. by Howard Blank, Treasurer, Rt. 1, Box 1140, Pipe Creek Tx., 78063

I would like to thank the voters of our county and the generous and hard-working supporters of my campaign.

[illegible]

I enthusiasm I observed in the Republicans throughout our county will make the next two years exciting ones.

Thanks again...
Janet Cave

JANET CAVE
Ad pd. by Janet Cave Campaign, Jeanne Montgomery, Treas. P.O. Box 65041, Pipe Creek, TX 78063

Barker, Jewett scheduled for runoff

Republican candidates vie for commissioner bid

There will be a run-off election Tuesday, April 14 between two candidates for Bandera County Commissioner. The run-off in the Republican county commissioner precinct 1 race got underway with the first ads appearing in [illegible] this week.

Incumbent Bonnie Barker received 48.9 percent of the votes in the Tuesday, March 10, Republican primary, narrowly forcing him off into a run-off with builder Michael Jewett, who received 35.7 percent of the vote.

The third candidate in the contest, tax watchdog Bobby Jones, came in a distant third with just 15.3 percent of the vote.

Registered voters that voted in the Republican primary and registered voters that did not vote in the March 10 primary can vote in the run-off.

According to the secretary of state's office, early voting begins Monday, April 6, and ends Friday, April 10. Early voting will be in the county clerk's office in the courthouse. [illegible] by mail must apply by April 7.

Barker said Thursday that supporters had encouraged a recount of the narrow seven vote margin, but after examining the cost of the recount (if the recount did not change the results), the low margin for error in the ballot counting [illegible]

Planning to Build a Deck?
See HEVENOR LUMBER'S
Directory Listing
Page 15

Bill Sims, Troy Fraser to square off in November general election

State Senator Bill Sims and [illegible] state congressman [illegible] will face each other in the November general election as a result of the March 10 primary.

Democrat Sims of San Angelo beat Senator Temple Dickson of Sweetwater with 65.7 percent of the vote.

Dickson and Sims were thrown into the same district, District 25, as a result of redistricting due to the 1990 census.

District 25 is a 30-county district that includes Bandera and Kerr Counties as well as Abilene and Brownwood.

Bandera County Democrats voters gave Sims 576 votes, or 70.1 percent of the vote, and Dickson 168 votes, or 29.3 percent.

Sims will face the Republican nominee, Fraser.

Fraser of Big Spring, defeated Jim Deats of Boerne with 61 percent of the vote.

[illegible] in the district, though Deats said he had plans to move back to his family's hometown of Llano.

Bandera County Republican gave Deats 519 votes, or 35.9 percent of the vote, Fraser 511 votes, or 35.4 percent, and Charles Johnson of Kerrville, who pulled out of the race early, 414 votes, or 28.7 percent.

Kaiser wins easily

Incumbent Kerr County sheriff Frances Kaiser won the March 10 Republican primary by 5,501, or 75 percent of the vote, and swept all 16 Kerr voting precincts.

She will face former Kerr County sheriff Cliff Greeson in November.

HAVE A BLOOMING SPRING and SAVE with 10% off!! From a huge variety of colorful bedding plants
Xeriscape - Natives - Perennials
10% OFF! Hanging Baskets $3.99 ea. or 3/$10!!! 10% OFF!
Other selections to $3.99 NOW ONLY $1!
COUNTRY GREENERY NURSERY
Located 4 1/4 mi. SW on FM1077 (Dixie Dude Road) Look for sign on rt. approx. 1/2 mi. off hwy. at mobile home on rt. Open 10 a.m. til dark daily unless went after supplies. Drive a little, save a lot.
Mary & Warren Hyde 796-4970 Rt. 1 Box 554, Bandera 78003

Dusty Britches gets the pre-schoolers at Alkek Elementary to make animal sounds as he sings "Old McDonald had a Farm" with them Friday. The pre-schoolers were studying cowboy heritage. Kevin Fitzpatrick was also out to do trick roping.

Former Bandera man named to assistant director position

David C. Hicks, son of Speedy and Carmen Hicks of Bandera and a 1971 graduate of Bandera High School was recently named assistant director of development for the College of Engineering at Texas A&M University.

Hicks graduated from Texas A&M in 1975 with a degree in business management.

He and his wife Robin are active in the community, and they enjoy sports events including skiing, softball and Aggie sporting events.

Prior to joining the development foundation staff, Hicks was vice president of Homestead Savings Association of Texas in College Station. He expressed an eagerness to join the work-force at his college alma mater.

"It seems that almost everyone I meet or work with has a very strong desire to do something for Texas A&M," Hicks said, "from the corporation that realizes the value of quality graduates to the former students who want to give something back.

"This makes for a very rewarding work environment."

Alkek to be honored by Texas A&M

Bandera's Albert B. Alkek will be honored Friday, April 3, when Texas A&M University dedicates its program in biosciences and technology in Alkek's name.

The Bandera oilman and philanthropist has made gifts to the university that made the school's expanded biosciences and technology programs possible.

The dedicatory ceremonies will be at 3 p.m. at the Texas Medical Center on Shamrock Drive in Houston.

A reception follows at the Texas Medical Center Conference Facility at Shamrock and Holcombe Streets in Houston.

Bi-lingual glossary of real estate terms

The second printing of the nation's first English-Spanish glossary of real estate terms is complete and ready for distribution.

Published initially in August by the Real Estate Center at Texas A&M University, the English-Spanish Real Estate Glossary is a resource for anyone dealing with bilingual clients, metropolitan markets and international investors.

In the U.S., Hispanics are expected to represent nearly 9.5 percent of the total population by the year 2000. Higher percentages are projected for the Southwest.

Two More Reasons To Keep Smiling.

Choose a Guaranty Federal 3 Year or 5 Year Bonus Rate CD.

3 Year Bonus Rate CD: 8.00% 90 Day Bonus Rate For 3 Year CD; 6.06% Annual % Yield For Your One*; 5.25% Annual % Rate After Bonus Period
5 Year Bonus Rate CD: 10.00% 90 Day Bonus Rate For 5 Year CD; 7.37% Annual % Yield For Your One*; 6.25% Annual % Rate After Bonus Period

Lock in a high rate for the term that suits you best, plus enjoy an even higher bonus rate for the first 90 days. Minimum investment is only $1,000. And deposits are insured to $100,000 by the FDIC. Bank to win today at Guaranty Federal Savings Bank.

BANK TO WIN GUARANTY FEDERAL SAVINGS BANK
Bandera
800 Main Street (512) 796-3784

MEMBER FDIC

*Annual Yield for investment made 3-6-92 & held. Annual percentage yield is based on the assumption that there are no early withdrawals of principal. Interest.

© Guaranty Federal Savings Bank, 1992

NEED A TOW?
Call
PHIL'S AUTOMOTIVE
24 hr. Towing & Recovery
535-4013
1-800-499-4188
RRC SMC Lic. #036527

VIRGINIA P. STOOPS, M.B.A.
CERTIFIED PUBLIC ACCOUNTANT
P.O. Box 680 Park Road 37
Lakehills, Texas 78063
751-3818
Located in Lakehills, one half mile south from the Civic Center, next to the Viking Shopping Center and Lakehills Post Office.

INDIVIDUAL TAX RETURNS
1040....$30 1040+ Sch A&B....$50
Each additional schedule approx. $25 each

ELECTRONIC FILING AVAILABLE FOR FASTER REFUNDS
Only $10 with return

Bookkeeping Services
Financial Planning

M-Sat.: 10 a.m.-3 p.m.
Tues. & Thurs. evenings: 7-9
Other times available on request
Walk-ins welcomed or make an appointment.

It costs less to let a professional do your taxes!

BPA national qualifiers Denise Johnston, Carrie McFarland and James Sharp.

Choir to perform in English, Spanish at Community Assembly of God

The Latin American Bible Institute choir will perform Sunday, March 22 at Community Assembly of God at 6:30 p.m.

The LABI choir includes 14 young men and women of Latin American descent, and has made 31 stops across the U.S. in their "Because of the Times Tour." They have appeared from Chicago to Del Rio, and they sing in both English and Spanish. They provide their own musical accompaniment.

LABI is located in Helotes. There will be an "Afterglow" and fellowship following the evening performance.

Birth

Amber Rose Harris

A daughter, Amber Rose, was born to Mr. and Mrs. Robert Harris of Ingram on Monday, Feb. 24 at 3:03 p.m. at Methodist Hospital in San Antonio. She weighed five pounds, five ounces, and was 18 inches long.

Everyone is invited. Community Assembly of God is located at 1209 Cottonwood, behind Boyle's Market.

Grandparents include Joan Maddox of harper, Robert Harris of Kenedy and Mr. and Mrs. H. L. Risinger of Kerrville. Great-grandparents include Mr. and Mrs. Nick Inferrere of natick, Mass., Mr. and Mrs. L.A. Benys of Corpus Christi, and Ruth Risinger of Bandera.

BHS students to attend BPA conference

'Any support from the community is appreciated,' leader says

high School are eligible to attend the 1992 national Leadership Conference of Business Professionals of America in Cincinnati in April.

More than 3,500 students nationwide will attend the conference as top representatives of the 66,000-member national organization, says sponsor Kathy Stevens.

Qualifiers at the State Leadership Conference in Fort Worth March 5-7 include Denise Johnston, Carrie McFarland and James Sharp.

Johnston won first in the state in payroll accounting. McFarland was fifth among administrative specialists and Sharp was fifth in competition

Bandera students representing the school's 400 students competed against schools as large as Del Rio, Jefferson High, Brackenridge and Highlands, all with enrollments of more than 2,000 students.

Thirteen Bandera students qualified to attend the state meet in 18 events.

They wee Heather Small, Amy Calder, Janet Traweek, Colby Anderson, McFarland, Joe Craven, Sharp, Jean Flores, Brad Floyd, Johnston, Deborah Weltens, Tandie Clements and Eva Dice.

dents placed eighth or better in seven of the 18 contests.

Since 1977, 10 other Bandera students have qualified for the national Leadership Conferences, including an unprece-

Through the generosity of the Bandera community — indi-

these students were able to attend to national meet in Orlando, Fla., Stevens said.

The club is planning various

Bandera community to appreciated," said Stevens.

BECAUSE OF THE TIMES
Sunday March 22
6:30 p.m.
L.A.B.I. CHOIR
(Latin American Bible Institute)
singing in English and Spanish at
Community Assembly of God
1209 Cottonwood
Behind Boyle's Market
87-1tcmp

CHURCH DIRECTORY

Call 796-3718 to make changes, or to become a directory sponsor

BANDERA

BAHAI FAITH, James Pflaum; 751-3399.

CHRISTIAN SCIENCE 1 blk. past nursing home, Hwy. 16 N.,796-4517; Sunday 11:00 a.m.; Sunday School: 10:00 a.m.; Wed., 6 p.m.

CHURCH OF CHRIST, Martin Smith;796-4752; Worship: Sunday, 11 a.m.; 6 p.m.; Sun. School: 10 a.m.; Wed.: 7 p.m.

CHURCH OF CHRIST AT CAMP BANDINA, Lawrence Ray Smith; Worship: Sunday, 9:30 a.m., 10:30 a.m., & 6 p.m.;Wednesday, 6:30 p.m.

COMMUNITY ASSEMBLY OF GOD; 1209 Cottonwood St., 796-8456; Brian K. McClane; Sun. School : 9:45 a.m.; Worship: 10:45 a.m., Children's Church; Eve.: 6:30 p.m.; Wed. Family Night: 7 p.m.

FIRST BAPTIST CHURCH; Frank Pullin; 796-4171; Worship: Sunday 10:55 a.m., 7 p.m.; Sun. School: 9:45 a.m.; Prayer Meeting: Wed. 7 p.m.

GRACE LUTHERAN CHURCH; Eugene S. Peterson; 796-3091; Worship: Sunday 10:45 a.m.; Sunday School: 9:30 a.m.; Day Care Mon.-Fri., 7:30 a.m.-6 p.m.

HILL COUNTRY INDEPENDENT BAPTIST ; John E. Rowe; 1202 1/2 Hackberry; Sunday School: 10 a.m.; Worship: 11 a.m.; Sunday evening: 7 p.m.; Wednesday Bible Study: 7 p.m.

JEHOVAH'S WITNESSES, KINGDOM HALL; 8th & Pecan; Public Talk, Sun., 10 a.m.; Watchtower Study, Sun. 10:50.

REORGANIZED CHURCH OF JESUS CHRIST OF LATTER DAY SAINTS; James Hawley; 796-4331/3510; Worship: Sunday 11 a.m.; Sunday School: 10 a.m.

ST. CHRISTOPHER'S EPISCOPAL CHURCH; Norman E. Griffith Jr.; 796-4387/4656; Worship: Sunday 11 a.m.; Sunday School: 10 a.m.

ST. STANISLAUS CATHOLIC CHURCH; Michael McManus; 796-4712; Mass: Sat. 5 p.m., Sunday 8:30 a.m., 11 a.m.; Catechism: (fall/spring) Sunday 9:30 a.m.

TEMPLO CAMINO NUEVO; Joel Garcia; 796-7174;13th & Hackberry; Worship: Sunday, 11 a.m.; Wednesday 7 p.m.; Sunday School: 9:30 a.m.; Bible Study: Sunday, 5:30 p.m.

UNITED METHODIST CHURCH; Jarrell V. Sharp; 796-3849; Sunday: 10:45 a.m.; Sunday School: 9:15 a.m.; Fellowship: 10:20

WALKER MEMORIAL BAPTIST CHAPEL; Kenneth F. Brown; 796-3171/3237; Sunday Worship: 11 a.m., 5:30 p.m; Sunday School: 9:45 a.m.; Wednesday: 6:30 p.m.

MEDINA

CHURCH OF CHRIST; Derrel McGlathery; 589-2468; Sunday: 10:30 a.m., 6 p.m.; Sunday School: 9:30 a.m.; Wed. Prayer meeting: 7:30 p.m.

FIRST BAPTIST CHURCH; Gerald Evans; 589-2850/2395; Sunday, 8:45, 11 a.m.; 7 p.m.; Sunday School: 10 a.m.; Wed. Prayer meeting: 7 p.m.

UNITED METHODIST CHURCH; Harold Zirkel; 589-2646; Worship: Sunday, 11 a.m.; Sun. School: 10 a.m.; Healing Service, last Sunday of the month, 7 p.m.

PIPE CREEK

FIRST BAPTIST CHURCH; Ted Bosworth; 535-4057; Worship: Sunday, 11 a.m., 6 p.m.; Wednesday, 7 p.m.; Bible Study, 9:45 a.m.

HILL COUNTRY CHAPEL; Albert Marks; 535-4360; Worship: Sun., 10:35 a.m., Bible School, 9:45 a.m.; Youth Activities: 4-6, Sunday; Family Activities,Sunday, 6 p.m.; Bible Study, Tues., Women: 11 a.m.; Wed., Adult's & Children's at 7:30 p.m.; ; Thurs., Adults: 7:30 p.m.

PIPE CREEK PRESBYTERIAN CHURCH; Little Rock Church, Hwy. 16; Dale Hines; 535-4009/4253; Worship: Sunday, 11 a.m.; Sunday School: 9:45 a.m.; Bible Study: Wed., 7:30 p.m.; Presbyterian Women, 3rd Sat.

VANDERPOOL

COMMUNITY CHURCH; Jim Boyd; 966-3430; Worship: Sunday, 7 p.m.; Sunday School: 10:30 a.m.

ST. MARY'S CATHOLIC CHURCH; Jose Louis Sandoval; Mass: Sunday, 12 Noon

LAKEHILLS

FAITH CHAPEL; Bob O'Dell, 751-2481/2953; Sun. Worship: 10:30 a.m., 6 p.m.; Wed.: 7 p.m.; Sun. School: 9:30 a.m. Women's Bible Study, call for info.

ST. VICTOR'S CATHOLIC CHURCH; Michael McManus; Mass: Sat., 7 p.m.; Thurs, Noon; CCD classes: Wed., 6:30-7:30 p.m.; Prayer Meeting: Mon. 7 p.m.

UNITED METHODIST CHURCH; B.J. Rogers; 751-3404; Worship: Sun., 8 & 10:30 a.m.; Sun. School: 9:20; Wed. Prayer Group, 7 p.m.

UTOPIA

BAPTIST CHURCH; David Vernon; 966-3688; Worship: Sun. 11 a.m.; 7:30 p.m.; Sun. School: 9:45 a.m.

LIVING WATERS CHURCH; Hwy. 1050, 966-2416/2426; Sunday School: 9:15 a.m.; Worship: 10:30 a.m.; 6:30 p.m.; Wednesday: 7 p.m.

CHURCH OF CHRIST; Steve Orbison; 966-3629/2170; WorshipSun. 10:30 a.m.; 6:30 p.m. Sunday School: 9:30 a.m.

UNITED METHODIST CHURCH; Laura Smith Adams; Sun. School: 9:45 a.m.; Worship: 10:45 a.m.; Tues. Prayer Meeting: 10 a.m.; UMW: 2:30 p.m., 3rd Wed.

TARPLEY

BAPTIST CHURCH; Don Spencer; 562-5470; Sunday School, 10 a.m.; Worsip: 11 a.m.; Sunday evening: 6 p.m.

MICO

St. Francis Chapel; Charles Newman; Mass: Saturday, 7 p.m.

THE ILLUSTRATED BIBLE

Basking in God's Radiance

"Restore us, O God; let thy face shine, that we may be saved."

— Psalm 80:3

A shining face turned toward us is always heartwarming. What is more pleasurable than a smile from a loved one, the glowing grin of a child, an approving expression from a superior, even the open-faced friendliness of a stranger? All these and more are necessary for our everyday well-being, yet there is another radiance just as — if not more — important to us. That is the faith and hope instilled in us by the smile of a beneficent god, shedding his radiance down upon us. He is the master of our fate, the redeemer of our souls. How much better to be saved with a smile than denied with a scowl.

©1992 by King Features Synd

Agape Engineering Company
Byron R. Wilkinson
Registered Public Surveyor
Registered Professional Engineer
796-8228

Bandera Bank
P.O. Box 1596, Bandera, Texas
796-3711 FDIC

We Encourage You to Worship with Your Family

The Bandera Bulletin
1116 Main 796-3718

Alkek's Flying A Ranch

Boyle's Market
Open Seven Days a Week
Bandera, Texas 796-4393

The American Legion
Post 157, Bandera

D.K. Drilling Co.
Water Well & Pumps
796-3563

Armadigger, Inc.
Waterwell Drilling & Service
Hwy. 16 796-4734

D'Spain Sales & Service
Appliances, Air Conditioning & Well Service
804 11th St. 796-3697

Evans Auto Supply
Automotive Parts & Supplies
NAPA
1 Mile N. on Hwy. 173 796-3759
Richard Evans, Owner

PETROLANE
PetrolaneGas Service
Full Line Propane Company
1-800-426-2351

Everett's
Complete line of fine jewelry, Charms, Clocks, Watches
Diamonds, Pendants, Rings
304 Main St. 796-3232
Bandera, Texas

Peterson Woodcrafts
Custom Cabinets & Furniture
Ridge Rt. Road at Houston Ave.
796-3120

First State Bank
Complete Banking Services Since 1910
900 Main St., 796-3014, Bandera
FR 37 & FM 1283, 751-2287, Lakehills
FDIC

Pipe Creek Water Well Co.
Drilling & Service 796-4846
Randy Roberts

Grimes Funeral Chapel
1204 Mulberry St., Bandera
796-3922

River Front Motel
Newly Decorated
Individual Cottages
Downtown Bandera

Hevenor Lumber Company
1300 N. Main
Bandera, Texas 796-3709

This AdvertisingSpace Available
Call 796-3718

DANCE

Bands
ADOLPH HOFNER
and the
Pearl Wranglers

TURNER HALL
Fredericksburg
Sunday, March 22
6-10 p.m. $5/person
87-1tp

Pool & Spa Chemicals--
See HEVENOR LUMBER'S
Directory Listing
Page 15

Fine Arts Club sees March 3 style show

treated to a Milan style show at the Flying L Resort Ranch March 3.

Election of officers was also held at the meeting.

Area merchants who fur-

Janet's Bandera Sport Shack, Shoe Biz, all of Bandera, and Susette's Boutique of Pipe Creek, reports publicity chairwoman Enid Perez.

Dodie Santos from Shoe Biz

tor.

In other club action, Helen Edwards was elected president, Pat Toalson first vice-president, Marsha Cavin second vice-president, Betty Ruede secretary, Margaret Callahan treasurer, Ann Edge historian, Pat D'Spain parliamentarian, Merrilee Swinford year book and publicity and

Dorothy Ann Roberts as Chaplain and Courtesy, says Perez.

The club's next meeting will be April 7 at the Bandera Electric Cooperative.

CRAFTERS CO-OP
Opens March 28, 1992
Crafters Co-op will be open the First and Last weekend of each month.
Free parking • Admission $2/car • Clean Rest Rooms
Crafters Co-op has a Food Booth
Covered Space is $50 per weekend. Size 10'x8'. Locked enclosed space is $75 per weekend. Size 10'x18'
Hours: Saturday: 9 a.m. to 6 p.m.
Sunday: 10 a.m. to 5 p.m.
Crafters Co-op is located on Loop 1604 between Sea World & Fiesta Texas.
Security Officer Provided by Crafters Co-op
512-688-9001
86-4tc

Your Basic Bandera
Peggy Tobin

So, well, the one last breeding ewe died early Monday morning of the wounds suffered when a big black dog and three canine accomplices attacked our peaceful little bunch of sheep. It seemed pointless to keep the unproductive survivors. Speedy Hutcheson came to haul Abel's ram, a young mutton, and a yearling ewe to Fredericksburg. The problem of what to do with a nursing lamb which had been injured in the original assault was solved by her just up and dying on us. Trauma and strange new feed got her, we have to suppose.

So we're out of the sheep business again.

We carry on discussion of this incident at our place for yet another week, not only to hope at least a few dog-owners are paying attention, but to make another point.

We carry on discussion of this incident at our place for yet another week, not only to hope at least a few dog-owners are paying attention, but to make another point.

As politicians wear themselves out flying about the country offering this scheme and that for getting our country out of its economic mire, we think that the fact that we can't use our land to raise mutton and wool is symbolic of the fact that—more and more—nobody is producing anything of basic value in the United States of America.

We do raise cotton, grain, and lumber much of which is processed abroad, profiting others. The domestic oil business is all but dead, while George goes off to save the Saudis and Kuwaitis. We all know what has happened to Detroit and others centers of manufacturing which once supplied the world with the machines we had invented and perfected, but which are now made better elsewhere.

The few pounds of wool and meat we personally were producing were scarcely of cosmic importance in the economic picture, but they were real, and they were something being produced on a piece of caliche land otherwise capable of producing little or nothing. Is a hill country ranch only scenery? Looks that way.

More and more, Americans are only consuming and not producing.

the candidate Carol Sylander ceaselessly points out in her tiresome TV spots, the blue jeans are being shipped from Taiwan to Dallas. The hamburger meat is coming out of the cut-over rain forests of South America. We've already heard enough about the cars and the electronic gadgets coming from Japan.

Incidentally, if you want to get as stirred up as we feel right now, read Pat Choate's "Agents of Influence," subtitled "How Japan Manipulates America's Political and Economic System." Bookstop has it.

While several previous presidents played into the hands of the Japanese, as the latter began to corner more and more of the world's cash, it was Ronald Reagan and George Bush who presided over fawning concession after major concession to demands by Japan for special privileges and exemptions from fair play in international trade.

The reason? Of course it is, as smiling ambassadors from the rising sun never failed to point out, Japan has been financing the spending spree of the last eight years buying all our government IOUs. Without Japan we would be as dead as the old Soviet Union.

Republicans like to bash Democrats because they "tax and spend." We seem to have gotten into quite as much trouble through the recent Republican policy of borrow and spend. Either way we're broke.—Now how did seven dead sheep get us going on all this?

Soup and salad luncheon scheduled

The American Legion Auxiliary Unit 157 will host a soup and salad luncheon Thursday beginning at 11 a.m. at the Legion hall in Bandera.

Two kinds of soup and a large selection of salads will be offered for $3.50. A drink of tea or coffee is included with the meal.

Desserts will be available for 50 cents each.

Proceeds from the event will be used by the auxiliary to sponsor one Bandera girl and one Medina girl to attend Girls State this summer.

RIVER OAK RESTAURANT

DINNER SPECIALS
Wed.: Chicken Fried Steak.....$4.95
Thurs.: Steak & Shrimp...$7.95
Fri.: 12 oz. Rib-Eye.....$11.95
Sat.: 16 Oz. T-Bone.....$12.95

SUPER SPECIAL
1 Lg.Pepperoni PIZZA
3 CANS SODA
& 2 VIDEOS
ONLY $14.95 + tax
at VIDEO OUTLET
Must have VIDEO OUTLET membership
Coupon good thru 3-30-92

Fine Selection of Wines including some Texas varieties!

15 Lunch Specials!
DAILY
ONLY $3.95

1105 Main 796-7751
Hours: 10-2 and 5-9, M-F. Sat.-Sun: 7-2; 5-9

Happy's
Wharton Dock
on Lake Medina
1.5 mi. on Wharten's Dock Rd.
off Hwy. 173; 1/2 mi. SE of Bandera
512-796-7576

Opened Feb. 29
• Short Orders, beer & wine, ice and picnic supplies
• Boat Docking, Live Bait, and Gas
• Live Band Saturdays, Jam Session on Sundays
• Game Room
• Available for private parties

A PLACE FOR THE WHOLE FAMILY TO ENJOY!
Come See Us! Enjoy our Hospitality!
Managers: Clyde & Debbie Dugle
Owners: Happy & Reita Herrman
86-35pd

Pipe Creek Junction Cafe
est. 1986
Open 6 AM-11PM every day
Breakfast Lunch Dinner

WELCOME Race Fans!

Home-baked pies, homemade ice cream, fudge, cookies!
Charbroiled Steaks
Chicken Breasts Hamburgers!

DINNER: All-U-Care-To-Eat
5 p.m. to 11 p.m.
M-W-F: Fried Fresh Farm-Raised Catfish
T-Th: Fried Fresh Shrimp
Special includes salad, choice of potato, & vegetable, fresh baked rolls.

WEEK DAY LUNCH SPECIALS
11 a.m. to 2 p.m.
Complete Meal with dessert/drink $3.75

All specials available to go
Information & Directions, 535-4742
ICE: 8 Lb.--85¢; 25 Lb.--$1.89 87-tfc

The HORSESHOE INN
512-796-3105

Due to an opportunity to work more closely in the Bed & Breakfast industry in San Antonio, the focus at The Horseshoe Inn is changing.

As of Friday evening, March 20, daily meals will not longer be served. However, the dining room will still be available for groups wishing to use it and I'm more than happy to cater for you here or elsewhere. Just give me a call and at least 48 hours notice!

The Horseshoe Inn continues to be Bandera's small country-style Inn offering personable service, a quiet relaxed atmosphere with a down-home breakfast at affordable rates.

Patricia Moore
87-1tc

Judith Butler and Richard Bennett II

Butler, Bennett engaged

Judith Jolene Butler and Richard Allen Bennett II, both of Sabinal, will recite marriage vows June 13 at St. Paul's Lutheran Church in Hondo.

Butler is the daughter of Norman E. and Jodie Butler of Pipe Creek.

Bennett is the son of Richard A. and Dorothy Bennett of Sabinal.

Butler is a 1987 graduate of Bandera High School and currently a student at Southwest Texas Junior College in Uvalde. She is majoring in criminal justice.

Bennett is a 1983 graduate of Sabinal High School, the law enforcement academy at Southwest Texas Junior College and is currently the chief of police in Sabinal.

Entertainment's name of the game at Fiesta Texas in San Antonio

Entertainment is the name of the game at Fiesta Texas, the Lone Star State's newest attraction.

The 200-acre park located in San Antonio officially opened March 14, and offers four distinctly themed areas, each reflecting a part of the state's vast culture through design, food and of course, entertainment.

Fiesta Texas will be open each Saturday and Sunday from 10 a.m. o 9 p.m. through April 26.

Starting May 1, the park will also be open Fridays from 2 p.m. to 9 p.m.

Starting May 25, Fiesta Texas will be open daily from 10 a.m. through 11 p.m.

The parking lot opens one hour before the admission gates and closes one hour after the park closes its gates.

Admission is $22.95 for one all-day ticket for persons 12 or older. The admission price includes all shows and rides. Children's one-day tickets are $15.95. Admission for two consecutive days is $34.95 for adults and $24.95 for children.

The musical styles featured at Fiesta Texas echo the theming of each area — Los Festivals, a Hispanic area; Crackaxle Canyon, an early 1910s western area; Spasaburg, a German area; and Rockville, the park's 1950s-60s nostalgia area.

Guests in each of the miniature villages are treated to an authentic sampling of culture through sights, sounds, smells and tastes. Each themed area has two theaters, except Spasaburg, which has one.

Entertainment ranges from street entertainers to fully choreographed Broadway-style performances put on in sumptuous theaters.

Guests to the park may sample from a smorgasbord of 60 entertainment performances daily during the summer season, with regularly scheduled shows running at least four times.

Each day's entertainment concludes with a spectacular laser and fireworks show, the Lone Star Spectacular.

Fiesta Texas "Streetmosphere," or street entertainment, features everything from Sheriff Wyatt White in Crackaxle Canyon to an unexpectedly delightful Frau Spitz Shinen in Spasaburg.

The largest theater in Fiesta Texas is Lone Star Lil's, in Crackaxle Canyon. The theater seats about 4,000, with 1,600 covered seats, and is home for the "They Went Thataway" show. This 45-minute show with 20 singers/dancers and 14 musicians takes the audience back to the 1920s in oil-booming west Texas. The precisely choreographed yet rollicking production has cowboys, dance hall girls, oil men and all the trappings.

YOUTH RODEO
BANDERA, TEXAS
Saturday, March 21
Twin Elm Ranch Arena
Books Close 1 p.m. Rodeo Starts 2 p.m. Sharp
3 Age Groups
70% Jackpot
Minors Release Required
For more entry information, contact Mary Kay Billings 512-562-3250 after 7 p.m.
Stock furnished by A&B Rodeo Co. (Anderwald & Billings)
86-2tcmp

Lake Area

PC Community Center seeks three directors

Three Pipe Creek-area persons are sought to become directors of the Pipe Creek Community Center.

Senior director Bucky Densford announced that an election to fill the three director positions will be held in early April.

Usually one director is elected once every three years, so that each three-year term is staggered allowing only one new director to be elected each year.

However, directors Ronald Basinger and Blenda Moss have moved out of the Pipe Creek area and Densford's term is expiring, making three vacancies on the board.

"The community center is getting more and more important for community meetings, elections, reunions, wedding receptions, fund-raisers and training classes as the Pipe Creek area becomes more populated," says Densford.

"Directors manage the rental income, scheduling of use, repairs, improvements and the distribution of the keys."

Announcement of the date of voting will come as soon as a slate of candidates is set.

To be nominated as a director or for more information, call Densford at 535-4632.

Whitaker celebrates 'Leap Day' birthday

There's at least one girl in Bandera County that was born on leap day.

Jessie Lynne Whittaker celebrated her fourth birthday Feb. 29 at the home of her parents, Charlie and Sue, of Lakehills.

A total of 20 guests, both adults and children, celebrated the occasion that can usually be celebrated on the actual day only once every four years.

The party included barbecue and a vanilla birthday cake decorated with the "the Little Mermaid Ariel, the ocean and fish.

Bad news for Jessie, when she's 12 in the year 2000, there isn't a Feb. 29 leap day that year. The calendar skips leap day on any year evenly divisible by 400 to make a very minor correction in the calendar to compensate for the Earth's orbit.

Jessie Lynne Whittaker

Medina Lake AARP to learn about quiche

A demonstration of quiche preparation will be featured at the regular meeting of the Medina Lake Chapter of the American Association of Retired Persons Monday, March 23, beginning at 1 p.m. at the Lakehills American Legion hall.

Bandera County Extension Service aides Carol Lee Youngblood and Ruth Ann Tips will provide the cooking demonstration.

At the club's executive board meeting March 16, it was reported that the dessert table at the American Legion Chili Cook-off realized a good sum to add to the club's treasury.

Persons who donated sweets were thanked.

The club currently has a total of 99 paid members.

MLBA sets dance, market

The Medina Lake Betterment Association-sponsored monthly dance will feature Country Surprise playing country and western music Saturday, March 21, at the Lakehills Civic Center.

The dance will start at 8:30 p.m. and continue until 12:30 p.m. with tickets at $2 per person and $3 per couple.

The MLBA will also sponsor a flea market Saturday, March 28, at the center from 8:30 a.m. to 3:30 p.m.

Inside tables and outside booths will rent for $10 and outside spaces are $5.

To reserve a space, call 751-3126, 751-3331, or 512-490-9008.

PHIL'S AUTOMOTIVE
American & Foreign
• Tune-up
• Computer Diagnostic
• Carburetor Service
• Fuel Injection Service
• Electrical
• Engine Overhaul
• Transmission Overhaul
• Air Conditioning
• Front End Repair
• Brake Repair
• State Inspection
• Tow Service
• Visa/MC/Discover
535-4013
1-800-499-4188
ASE Master Technicians

PLAZA LIQUORS
262 S. Main • Boerne • 249-2285
— BOURBON —
OLD FORESTER 1.75 Ltr. (80°) $17.99
EZRA BROOKS 1.75 Ltr. (90°) $15.99
WALKERS DELUX 1.75 Ltr. (86°) $14.99
EARLY TIMES 1.75 Ltr. (80°) $13.99
— SUPER — SPECIAL — SPECIAL —
"GENTLEMAN JACK"
Rare Tennessee Whiskey 750 ML (80°) $18.99
— SCOTCH —
J & B 1.75 Ltr. (80°) $28.99
BEWARS 1.75 Ltr. (80°) $25.99
USHERS 1.75 Ltr. (80°) $18.99
INVERHOUSE 1.75 Ltr. (80°) $14.99
— WHISKEY —
SEAGRAMS V.O. 1.75 Ltr. (80°) $17.99
CHRISTIAN BROS. BRANDY 1.75 Ltr. (80°) $16.99
CANADIAN SPECIAL OLD 1.75 Ltr. (80°) $13.99
NORTHERN LIGHT 1.75 Ltr. (80°) $11.99
— VODKA —
ABSOLUT 1.75 Ltr. (80°) $24.99
SMIRNOFF 1.75 Ltr. (80°) $15.99
SKOL 1.75 Ltr. (80°) $8.99
IN CASE OF PRINT ERROR STORE PRICE PREVAILS
PRICES GOOD THUR 3-26-92 WE RESERVE LIMIT RIGHTS

Joan Wallace offers up a sample of her first-place "The Best Little Chili House in Texas" chili at the Lakehills American Legion chili cook-off Saturday.
Staff photo by James H. Frazar

Shrine Club wins chili cook-off

The Medina Lake Shrine Club won the American Legion Post 410 chili cook-off Saturday in Lakehills.

Joan Wallace lead the team of cookers with their "The Best Little Chili House in Texas" chili.

She was assisted by Ruby Reilly, Flora Waldschmitde and Katy Fairchild.

Kelley's Shamrock Tavern of Pipe Creek's "Lucky Bucka" chili won second-place and the showmanship award.

Kelley Letcher said the Legion's cook-off their first of the season attempt and they'll enter three teams in the Bandera American Legion Cowboy-Irish Stew Cook-off this coming Saturday.

While they had dance-hall girls at the Lakehills cook-off, Letcher said they'll have the complete Western booth for the Bandera cook-off.

One secret to this year's chili was "no green food color" in the chili to honor St. Patrick's Day. Last year the chili tasted good, but with the color, it just didn't quite leave the right impression.

Third-place went to Sy Turner's Oh So Good Chili sponsored by Viking Enterprises.

Last place went to B & B Chili, cooked by Bryan Hutcherson of Lakehills and Glenn Abaney of San Antonio.

At the site, they renamed their chili "Dirty Sneaker Chili."

Hutcherson said they "filleted the sole and cut out the tongue.

A total of 12 chili cooks participated and Legion spokesman Tony Kruse said it was the most they've had at their cook-offs.

Plant, bake sale set

The American Legion Auxiliary Unit 410 will host its annual plant and bake sale Saturday, April 4, beginning at 9 a.m. at the Legion hall on 26th Street in Lakehills.

A flea market will also be held along with the event, says spokeswoman Sue Kruse.

A wide variety of fresh plants will be offered plus home-baked cakes and pies.

Contact Jackie Halsell at 751-2628 or Kruse at 751-2121 to reserve a table.

NOW YOU CAN PROTECT LIVE OAKS AGAINST OAK WILT
It is possible to stop oak wilt from killing your live oaks, even in trees having up to 30% crown loss. We have a complete video library of information on Oak Wilt available for your review.
Call us for a free consultation.
OAK TREE INJECTION SERVICES, INC.
1-800-245-4896 895-4345
1813 Harper Road

NOW AVAILABLE!!
at The Bandera Bulletin

Silhouette Special Edition
BARBARA CATLIN
Shotgun Wedding
The National #1 Best Seller! by Barbara Catlin
Autographed Copies Available!
Also available at Boyles Market

THANK YOU
Precinct #2 voters for your support
March 10.
Ernest C. Reich III
Constable, Pct. #2

OVERHEAD DOOR
OVERHEAD DOOR COMPANY OF KERRVILLE
512-895-2822

LAKEHILLS
SPRING RABIES DRIVE
SATURDAY MARCH 21
1-4 P.M.
IN LAKEHILLS AT THE CIVIC CENTER
Sponsored by Lakehills Veterinary Clinic

METCO METAL BUILDING SUPPLY
"A Complete line of Metal Building Components"
HOME OWNERS, COMMERCIAL
• CARPORTS • PATIO COVERS
• METAL STORAGE BUILDINGS
• METAL ROOFING
FARMERS RANCHERS
• BARNS • PENS
• STORAGE BUILDINGS
• CAR & TRACTOR PORTS
★ We Offer Pre-engineered Certified Bolt Together Buildings
★ "R" Panel Roofing in a Variety of Colors
★ Make Improvements that LAST!
Call toll free for more information:
In Junction 1-800-238-8375
In Del Rio 1-800-292-1290
MAIN PLANT
FM 2169, P.O. BOX 364
JUNCTION, TEXAS 76849
915-446-2543
DEL RIO PLANT
HWY. 90 E., P.O. BOX 23-A
DEL RIO, TEXAS 78840
512-774-1290
METCO SUPPLY
METAL BUILDING COMPONENTS

1-10x13 (Wall Photo)
1- 8x10
2- 5x7
2- 3x5
16- King Size Wallets.
8- Regular Size Wallets
30 Color Photos
99¢ Deposit
$11.00 Due at Pick up (plus tax)
$11.99
WE USE KODAK PAPER
AT
SHOE BIZ
301 Main St., Bandera
Saturday, March 21
10 a.m. to 5 p.m.
Shugart's inc.
Group charge 99¢ per person
We Use Kodak PAPER
FOR CREATIVE COLOR PORTRAITS

Home Improvement Sales--
See HEVENOR LUMBER'S Directory Listing
Page 15

FREE
HEARING TESTS
FOR SENIORS
BANDERA-Free electronic hearing screening tests will be given at the Beltone Better Hearing Centers listed below. These free tests will be available by appointment FRIDAY, Mar. 20, 9 a.m. to 1 p.m.
Our monthly service center will be at BRAUN DRUG the third Friday of each month, from 9 a.m. to 1 p.m.
Many people with hearing problems don't need hearing aids, but only a test like the one now being offered can really tell for sure.
Everyone should have a hearing test at least once a year. Even people now wearing hearing aids or those who have been told nothing could be done for them.
Call now. Appointments are limited. Bring a friend or relative, someone whose voice is familiar.
BRAUN DRUG
796-7701
1114 N. Main, Bandera
KERRVILLE BELTONE
MAIN OFFICE
1006 JUNCTION HWY.
1-800-874-9480

Bandera County Judge Ray Mauer, here with Marie Holland, proclaimed March 8-14 "Older Worker Week."

A Thought For The Week
By John M. Grimes
ARE YOU A CHEERFUL GIVER?
Many people find it easy to give by sharing their time, energy, and substance. Others may be unaware of the joys and opportunities of volunteering and performing "good works." Sadly others may feel that they have little to give.
For a moment, let us picture ourselves as cheerful givers, giving the greatest gift we have to give: OURSELVES. Perhaps someone we know would be grateful for help in their home or yard. Perhaps someone would be appreciative of having an errand run for them. Perhaps we might watch our neighbor's child while they run an errand.
We may share special knowledge, talents, or skills that help entertain, enlighten, or enrich others. We may choose to offer our time, donations or prayers on behalf of some worthy cause. We can always give a warm hug, lend a listening ear and be a considerate, kind friend.
Wouldn't today be a good day to be a cheerful giver?
Grimes Funeral Chapel NSM
1204 Mulberry St., Bandera 512-796-3922

Silver Sage Corral

Manuel Flores

Mauer proclaimed the week of March 8 through March 14 "Older Worker Week" in Bandera County. The balance of the month of March will draw [illegible] programs such as the Senior Texans Employment Program.

The purpose of the proclamation is to draw attention to the fact there are numerous older persons in our community that have good work skills and are willing to work. It is also to draw attention to the fact that the older worker is often more reliable and is less likely to miss work days because of illness. We would like to take this opportunity to invite you to stop by the center and have a cup of coffee with us and discuss any employment problems you might be having. The center is open Monday through Friday from 8 a.m. to 4 p.m.

—The transportation program that offers trips to Kerrville each Monday and to San Antonio each Wednesday has some rules that must be followed. The person wishing transportation must call the Silver Sage Corral before 8:30 a.m. on the day they need transportation. It would be helpful if you could call earlier than the day you wish to go to Kerrville or San Antonio. We will take reservations only from the person needing transportation. The phone number is 796-4969.

—The Birthday Luncheon for March will be Tuesday, March 24. As you might already know this is a covered dish luncheon. The people celebrating March birthdays do not have to bring a covered dish, but everyone else is asked to bring a covered dish that will serve at least six people. Please comply with this request so that we do not run short of food.

—After a strenuous exercise, 20 members of the Silver Sage Exercise Class celebrated at the EconoLodge March 11 with a birthday breakfast honoring March "birthday girl" Betty Bennett.

—The Silver Sage Corral Board of Directors will meet Friday, March 27 at 2 p.m. at the center. All board members are urged to attend.

—A tip of our sombrero to Emmett Lockhart, Les Abraham and Ina Woolsine for their donations to the Silver Sage Corral. Your thoughtfulness is appreciated.

The center is in need of volunteers to answer the phone each Monday through Friday. If you wish to volunteer, please call the center.

Bandera Nursing Home

Mada Wedgworth

The Rev. B.J. Rogers of the Lakehills United Methodist Church conducted religious services for residents Sunday afternoon. Guests were Lillian Ray, Lisa and Joe Calvillo and Marley Johnson.

The Rosary group meeting for prayers and singing Monday evening included residents Ada Sehon and Cecelia Leal and parishioners Joyce Sellberg, Fannie Caffall, Mary Fitzpatrick, Dorothy Callahan, Aggie Batto and Annette Kalka-Schulte.

• The Rev. Ted Bosworth from the First Baptist Church in Pipe Creek led worship services Thursday morning, and while here he visited with Luther Mathis.

• Gaston and Ophelia Thurmond of Gonzales and Horace and Gladys Hines from Camp Bandina visited Stella Philapy.

• Elizabeth and Leslie Martin of Dallas visited Evelyn Carnes.

• Arlin Habenicht visited Mickie and Russell Stribling.

• Brenda Adams has had her family visiting from England, including her sister, Chris Fitzpatrick; two brothers, Victor and Edward Batchelor; and a brother-in-law, Wilfred Pavey. Her husband, Herbert from Kerrville, visits her daily.

[illegible] the Church of Christ Sunday.

• The nursing home's new rhythm band got together Monday morning, under the direction of Roxie Huggins and Shirley Phillips.

They were assisted by Woodman Rangers Casey and Michelle Dexter, Kelly and Kyle Phillips, and Lori and Caleb Huggins.

• Other volunteers last week included Overa Jones, Fran Pue, Tim Sanchez, Martin Smith, Missy Gulley and baby daughter, Lila Sprott, the Rev. Michael Mcmanus, Aggie Batto and Rosemary Ford.

• The sympathy of the residents and staff were extended to Ruth Caffall's family on the

Farmers Market will open May 23, members asked to pay dues now

Members of the Bandera County Farmer's Market can pay their dues with an anticipated opening day of May 23.

An election among members to select one executive committee member is also set.

Dues are $10 and can be paid to secretary-treasurer Carol Adams at HC02 Box 52, Medina. The dues are the same as last year.

The market will open Saturday, May 23, the same day as scheduled Funtier Day parade activities.

Hours will be from 8 a.m. to noon. Stall space will be $5.

Gerald Persyn will be the market manager and he asks that marketeers come early and help him put up the tent at vacant lot next to the Bandera firehouse.

President Richard Thornber will be selling camp-fire coffee, with proceeds going for weed herbicide and fire ant insecticide. Thornber said he would also appreciate donations of kindling wood for the fire.

Other members of the executive committee are Shermalee Mack and Bill Weber.

Persyn's three-year term is up and he can be re-elected or someone else elected to fill his place.

Weber and Mack have one more year to serve and Adams and Thornber have two more years to serve.

Call 580-7750 for more information.

Spring gardening to be the topic, Jerry Parsons to be the speaker

"Everything You Wanted To Know About Spring Gardening But Were Afraid To Ask" will be the topic of a spring gardening program Thursday, March 19 at 7:30 p.m. at the Bandera Electric Co-op.

Dr. Jerry Parsons, vegetable specialist with the Texas Agricultural Extension Service in San Antonio, will be the featured speaker.

Parsons will discuss methods of soil preparation, fertilization and selection.

The meeing is sponsored by the Bandera County Horticulture Committee. For additional information, contact the Bandera County Extension Office at 796-7755.

Umpires sought

Persons interested in helping officiate little leagues, T-ball or softball are urged to attend a meeting Thursday, March 19, at 7:30 p.m. at Grace Lutheran Church.

"Please come and help support our kids," urged spokesman Stanley Lico, who can be reached for more information at 535-6194.

Remington Medical Offices
525 Oak Centre
San Antonio, Texas
CONVENIENTLY LOCATED ADJACENT TO NORTH CENTRAL BAPTIST HOSPITAL.
Welcomes the following physicians:
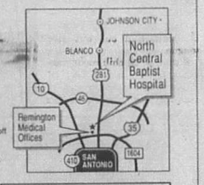

From 281 North of 1604, just off Stone Oak Parkway, turn on Oak Centre.
North Central Baptist Hospital offers 24-hour emergency services, outpatient and inpatient surgery, physical therapy, laboratory services, X-ray services.
Cardiology
Bakthavathsalam Athreya, M.D., F.A.C.C., F.C.C.P. 225-4641
Thomas Eades, M.D. 271-7221
Harold Feller, M.D. 271-7221
Gerald Koppes, M.D. 224-5898
Colon and Rectal Surgery
Vincent A. Caldarola, M.D. 614-3565
Emergency Services
North Central Baptist Hospital 491-4000
Gastroenterology
Alonzo Drummond, M.D. 490-0202
Gerald Green, M.D. 490-0202
Renato Martinez, M.D. 490-0202
Robert Narvaez, M.D. 650-9119
Family Practice
James Baros Jr., M.D. 222-1141 or 491-4215
Larry Baros, M.D. 222-1141 or 491-4215
Leonel Reyes, M.D. 224-9918
General Surgery
Vincent T. Caldarola, M.D. 614-3565
Jose Gil, M.D. 224-1971
Doris Leist, M.D. 224-4861
A.A. Urrutia, M.D. 224-4861
Infertility and Reproductive Endocrinology
David Garza, M.D. 616-0792
Joseph R. Garza, M.D. 616-0680
Martha M. Garza, M.D. 614-3352
OB/GYN
Rama K. Rao, M.D. 494-9777 or 224-9091
Ophthalmic Plastic and Reconstructive Surgery
Martha Wilson, M.D. 223-5437
Orthopaedic Surgery
S.A. Orthopaedic Group 494-2297 or 225-5741
John Hinchey, M.D.
*Spencer Rowland, M.D.
Lamar Collie Jr., M.D.
Roger Lunka, M.D.
Stephen Burkhart, M.D.
Keith Markey, M.D.
David Fox, M.D.
Lamar Collie III, M.D.
* Hand Surgery
Plastic Surgery
R. Bala, M.D. 225-3006
Plastic and Laser Surgery
Marc Taylor, M.D. 337-8680
Urology
Ramesh Limaye, M.D. 227-7888
More physicians are joining us every day. Call the Baptist Physician Information Center, 225-BMHS, to obtain a list of physicians in the specialty you need.
FREE HEALTH FAIR
Saturday, March 28, 1992
10 a.m. to 2 p.m.
Remington Medical Offices
Blood Pressure • Cholesterol • Glucose • Skin Cancer • Color Blindness
Prostate cancer screening (10 a.m.-Noon by appointment only, 225-BMHS)
Height, Weight & Body Fat • Free information on Poison Control and a Fitness Fair for Children
Call 225-BMHS for more information

MARC M. SULTAN
wishes to thank you for your support of his campaign for Sheriff in the March 10 Primary.
Don't forget to vote in the November General Election!
Pol. ad pd. for by Marc M. Sultan, Sr., 1, Box 1480, Pipe Creek, Texas 78063

Commissioner Bennie Barker
is working Full Time for Precinct #1...
★ ROAD IMPROVEMENTS & PAVING: "We have paved over 10 miles in our precinct in the short time since we acquired our own paving equipment. This effort is saving over $10,000 per mile compared to contractors' costs and it reduces per mile maintenance costs. Our road improvement and paving plan should see all major traffic areas paved in the next four year term."
★ ANNUAL PROPERTY TAX INCREASES: "The 8% increase that can be applied annually without roll-back consequences is bad state legislation and should be eliminated. We should be able to cut costs by eliminating duplication and increasing efficiency and even cut services if necessary to prevent these devastating increases. We need to work harder on a full -time basis to solve the problem"
★ SPECIAL INTERESTS: "They are a problem and they can rob our citizens of equal treatment. A prime example is the division of Road and Bridge funds for road maintenance. One precint (Pct. #2) currently receives over $2000 per mile for maintenance while the other precincts struggle with more miles and an average of around $1000 per mile. We must stop this kind of special interest, no matter what it takes to do it."
★★★ COMMISSIONER BARKER ★★★
NEEDS YOUR HELP IN THE
REPUBLICAN RUN-OFF ELECTION ON APRIL 14!!
Please remember, you can vote in the Republican run-off election even if you did not get to vote in the recent primary election You may vote early at the County Courthouse from April 6 through April 10.
Pd. by Re-elect Barker Comm., Pct. Barker, Texas, P.O. Box 65864, Pipe Creek, Tx 78063

Lamb industry struggles to survive

Solution may be getting more people to eat lamb, expert says

A flock of problems has the U.S. lamb industry struggling for survival, but a report from Texas A&M University suggests one thing will help alleviate the situation: getting more people to eat more lamb.

While the bottom-line answer sounds simple, it will take concerted efforts by all industry segments to increase consumption, says Dr. Gary W.Williams of Texas A&M.

"Producers can exert some control over the direction, competitiveness and profitability of their respective industries by going directly to the consumer with their message," said Williams.

"The hard lesson to be learned is that if producers do not find the resources and take the initiative to aggressively promote and position their product in the market, no one else will."

Williams is director of the Texas Agricultural Market Research Center, which recently completed a comprehensive one-year study of lamb marketing from feeding to retail levels for the American Sheep Industry Association. The report suggested a number of strategies to reverse the trend of declining U.S. lamb consumption. The study was conducted by a team from Texas A&M University, the University of Wyoming, and Colorado State University.

Williams said the U.S. lamb industry has faced steadily deteriorating demand, increased concentration in the lamb-packing industry, greater competition from foreign producers, and ever-higher retail prices, unpleasant cooking odor, lack of preparation knowledge, and several other factors.

Retail prices are high, but there is little profit in the industry because demand is low. The report said that lamb is a labor-intensive retail product, which contributes to high prices.

While the difficulties are numerous, they're not impossible to overcome, the market research center's report concluded.

It offered three broad recommendations for the industry.

- Funding a national consumer study to find out how consumers feel about lamb's positive and negative attributes. The study also would identify areas where promotion is needed.
- Adoption of the "integrated consumer concept" to provide a better framework for marketing, merchandising and promoting lamb. The concept focuses on increasing lamb profitability through product development, consumer education and "system coordination."
- Greater cooperation among key industry players to help reach consensus on issues and programs.

The USDA lists Texas as the top sheep-producing state in the country, with 2.1 million head at the beginning of 1990. California, with 1 million head, was second.

U.S. LAMB CONSUMPTION

Consumption of lamb and mutton has declined from more than 4 pounds per capita in the early 1980s to only 1.5 pounds in the early 1990s.

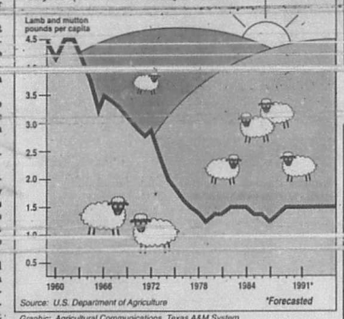

Source: U.S. Department of Agriculture *Forecasted

Graphic: Agricultural Communications ,Texas A&M System

SANDY LOAM
$7/ yd. JIM ROSSELL
796-4757

AMERICAN CANCER SOCIETY

Trust Your Memories to Ruby's

Ruby's can simply make a copy of your photo in black and white or fully restore it!
- Remove cracks and scratches
- Restore missing areas
- Color tint
- Sepia tone

Bandera find copy FREE on same photo with this ad

All work done in lab.

Full Custom ProLab Slides•Black & White•Color

Creative Photo Lab
5260 Fredericksburg Rd.
San Antonio
344-0065
86-14Bexin

CREATIVE LANDSCAPING
- Sprinkler Systems
- Retaining Walls
- Accent Lighting
- Water Falls
- Custom Construction
- French Drains
- Free Estimates

Ask for Bryan or Debbie
512-796-8471 Mobile: 512-827-8938 86-7FC

THANK YOU, BANDERA COUNTY VOTERS...

Please accept this expression of my appreciation and gratitude to those who worked so diligently in my successful campaign for County Attorney.

I especially want to thank the voters for the confidence and trust in me expressed through your votes. I intend to honor that trust by my commitment to serve as your County Attorney with honor, integrity and professionalism.

Thank you,
Kerry Helgren Schneider

Paid for by Comm. for Kerry H. Schneider, Linda Baker, Treas., P.O. Box 1485, Bandera, Tx. 78003

YES! Royal Neighbors of America
A Fraternal Benefit Society With Complete Fraternal Life Insurance For The Entire Family
Has
I (Individual)
R (Retirement)
A (Annuities)
's
Highly Competitive Interest Rates
For Further Information About Annuities, IRA's, Omni-Plus Universal Life, And Other RNA Plans Of Fraternal Life Insurance Protection, CONTACT
EARL WILLIAM CARLSON RNA
Field Representative
Bandera, Texas 78003
512-796-4930
Or
SUPREME OFFICE Royal Neighbors of America
230 Sixteenth Street
Rock Island, Ill. 61201-8645
(309) 788-4561
Toll-Free No.--1-800-627-4762

Tarpley

Nettie Dean

A bake sale and flea market in downtown Tarpley will help celebrate Bandera County's birthday party Saturday, March 21 from 8:30 a.m. to noon. Proceeds from the sale will benefit the Tarpley Community Center building.

Tours of the historic Tarpley school building will also be available that day.

•"Women Driving Alone" was the program presented by extension agent Jan Bryson to 13 members of the Rio Hondo Extension Study Club when they met March 12 at the home of Mary Hietalahti.

A guest at the meeting was Susie Ross of Mendham, N.J., who was visiting her parents, Mr. and Mrs. Bennett Morris.

The club's next meeting will be April 16 at Billie Riley's home. Zella McLemore will demonstrate oil painting.

•Bobby Singleton, accompanied by her mother Virginia Terrell and her sister Dorothy Maness of San Antonio drove to Houston recently where they visited Bobby's niece and her husband, Cindy and Larry Williams.

They also drove to historic Nacogdoches, where they saw old Victorian homes and many trees in bloom. There they visited Bobby's niece Shalyn Williams.

•Don and Ginger Spencer's guests during the weekend were their daughter Julie Shearhart and children Bradley, Kelly and Brice of Bandera. Julie's husband had flown to Mound Valley, Kansas to visit his parents Jim and Pat Shearhart. His father is very ill.

Julie and her children were visitors at Tarpley Baptist Church Sunday.

•Helen Thompson of Cape Coral, Fla. arrived Thursday to spend a few weeks with her brother-in-law Bill Thompson and his family.

•Visitors of Bill and Willie Morris Sunday were their daughter, JoAnna Seaman and her children Brett and Allison, who will spend a few days with their grandparents.

Pharmacist's discovery may end obesity

WASHINGTON -- After solving the problem of his own obesity, a pharmacist, now director of National Dietary Research, may have discovered the solution for others with the same problem.

Dr. William Morris, pharmacist, inventor and author has discovered a natural food tablet, aptly named Food Source One, that replaces some of the calories normally obtained from food. Food Source One replaces high calorie fats with other natural food ingredients with little or no caloric value so you can lose weight without giving up all your favorite foods, as explained in NDR's Lifestyle Maintenance publication, available where Food Source One is sold. "The secret to meaningful weight loss is not in decreasing the amount of food you eat, but in controlling the fat," says Dr. Morris.

According to Dr. Morris, weight loss results while using Food Source One will depend on how many pounds a person needs to lose. However some overweight people are experiencing extra-ordinary results with Food Source One. A Metairie, Louisiana nurse lost 71 pounds. She stated "I never had to sacrifice the foods I dearly crave!" "Food Source One is very easy and anyone could do it." says a Niagara Falls, New York woman who lost 26 pounds and 15 inches. "The results are great" she added.

Food Source One is available at pharmacies without a prescription.

© 1991 Omicron International. All rights reserved.

Available in Bandera at:
BRAUN DRUG
1114 Main St. 796-7701
3-19P

DON'T LET DWI DETOUR YOUR PLANS!
A holiday message from the Texas Department of Public Safety

WHAT'S WRONG with your car?
If you know, call us for a repair quote! Don't worry, WE'RE COMPETITIVE! If you don't know, drive in and we'll, for free, give you a written estimate.
Then compare. And you have our awesome CUSTOMER SATISFACTION POLICY going for you. Free tool, ALL CARS.
HILLSTAR MOTORS, GM in Kerr County, offers the biggest (and we like to think the best) car repair operation in the area. We offer 24 hour towing. Whatever it takes! Oh, and our complimentary refreshment bar.
SPECIAL: Oil change, filter, lube, check $17.95/29 minutes! Call for appointment or drive in, you're in a hurry, we understand. Any car!
(512) 257-6121
Kerrville
Ray Tuma VP/GM

COMING SOON!!
The Bandera Bulletin Spring/Summer
VISITORS GUIDE

13,000 copies distributed throughout the Spring/Summer tourist season. Available FREE OF CHARGE through:
- Bandera County Motels, Restaurants & Retail Outlets
- Frontier Times Museum
- Bandera County Chamber of Commerce

The VISITORS GUIDE promotes new visitors and encourages all visitors to extend their stay in Bandera County!

DON'T LET YOUR BUSINESS BE LEFT OUT!
Call today to reserve your advertising space.
796-3718

Texas Heritage

Adding a Room?
See HEVENOR LUMBER'S Directory Listing Page 15

DIXON ZTR. Riding Mowers
MK ENTERPRISES
Sales & Service
302 Hackberry 796-7280
Bandera

Reed's
Floor Covering
Carpet, Lino, Tile Sales & Service
Serving Bandera County
Since 1982
Commercial Carpet $6.22/yd.
10 year warranty
Evening & weekend calls accepted
FREE ESTIMATES
796-4292 Dallas Ave. Bandera

H.L. Risinger, DDS, MSD
Degreed Specialist in Orthodontics
257-8922 715 Hill Country Dr. 1-800-545-1485
25th Anniversary
We are celebrating our 25th continuous year of Orthodontic Practice in Kerrville. To reward our Hill Country friends for our success, we plan to offer the following for one year. (July 1, 1991 thru July 1, 1992):
1. FREE EXAM, X-RAYS & CONSULTATION
2. 15% DISCOUNT FOR ALL NEW PATIENTS
3. 25% DISCOUNT FOR FAMILY MEMBERS OF PREVIOUS PATIENTS.
4. INDIVIDUALLY DESIGNED PAYMENT PLANS
5. CONTINUED SCHOOL BUS RUN SERVICE FOR CHILDREN THIS FALL.

America's Tax Team — Standing up for you!
H&R Block has the experience you need.
We prepare all kinds of income tax returns, from the simple to the complex. Whatever your tax situation, we can handle it.
H&R BLOCK
Located in The Gingerbread House
1104 Cedar St., Bandera
9-6 Weekdays; 9-5 Saturday; or by appointment
796-3616 or (after hours)796-4937

PRECINCT #3 VOTERS
Thank you for your votes in the Democratic Primary.
Please vote
DEMOCRATIC
Tuesday, November 3, 1992
General Election
I appreciate and need your support and votes.
RALPH CHANCY
COUNTY COMMISSIONER, PCT. #3
Pol. ad pd. for by the candidate, P.O. Box 123, Medina, Tx. 78055

COMPLETE EYE CARE IN BANDERA
Mark G. Carolan, O.D. is available by appointment for:
- Comprehensive Eye Examinations
- Corrective Lens Prescriptions
- Contact Lenses
- Diagnosis of Eye Diseases

Dr. Carolan is a member of the American Optometric Association
Please call 796-7713 to schedule an appointment
South Texas FAMILY EYE CENTERS
"Preserving your eyesight is our highest priority"
1300 Cedar, Bandera, Texas 78003

The circus comes to town

Tiger through the fiery hoop

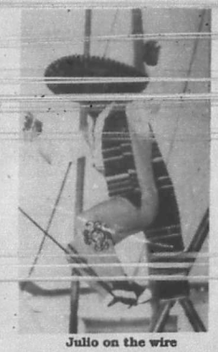

Julio on the wire

Aerialist from the big top

Clowns, balloons, children

Staff photos by James Henry Fraser

Wharton's Dock

Bud Ciarlo

The Lakeshore Volunteer Fire Department will raffle off one of three donated lots at their May 23 fund-raising spectacular.

Department members voted at a special March 14 meeting to use one of the non-contiguous lots in Lake Medina Shores as the prize in a special drawing.

The drawing is expected to the highlight of the barbecue, flea market, auction and other goings on.

Okie Treaster of Wharton's Dock underwent major surgery last week at Wilford Hall Medical Center at Lackland Air Force Base in San Antonio.

recovering.

A baby shower was given for Kim Hansen of Wharton's Dock.

She is the daughter of Joyce Reese and granddaughter of Juanita "Sister" Schaffer.

Punkie Camp and Dorothy Rucker gave the shower at Copper Lantern with 43 guests attending.

Included in the guest list were friends, neighbors, and relatives from Midland, Austin, Devine, Houston and More.

Long-time friend Donna from Houston took care of the baby book listing guest and gifts.

Fingerfood, punch, cake, dips and chips were offered. Tyree

Madrona garden club discusses landscaping

Landscaping plans for the courthouse grounds was the subject of a meeting of County Judge Ray Mauer and Madrona Garden Club representatives Sherlie Vangness and Helen Ahr.

The garden club has been instrumental in planting trees on the lawn and will be involved in assisting with the landscaping plans for the lawn.

Vangness is club president and Ahr chairs the club's civic beautification committee.

The club's theme for the year is "Releaf Texas" (with trees and garden club members), the members will be celebrating Arbor Day next month and encouraging their friends to plant trees.

DAR members to attend state event

Four members of the Bandera chapter of the Texas Society Daughters of the American Revolution will represent the local chapter at the DAR's 93rd state conference March 22-24 in Fort Worth.

Local members who plan to attend are Mesdames John K. J.O. Evans Sr.; and Robert W. Alexander, chapter regent.

Mrs. Harrell will preside at the meeting which is expected to attract about 800 DAR members and guests from all over Texas. There are 177 chapters in the sate with 17,000.

Speakers include the nation-

Ken's Two Propane Inc.
Your Full Service Propane Dealer
★ Bottle Filling
★ R.V.
★ Motor Fuel
★ Senior Citizen Discounts
★ Cash Discount
★ Lease Tanks Available
Now With 2 Locations
We're Just A Phone Call Away
796-3057 Bandera Open M-F 8 a.m.-5:00 p.m. Sat. 9 a.m.-1 p.m.
751-3388 Lakehills Open M-F 8:30 a.m.-5:00 p.m.

"More value for your money...that's why State Farm insures more homes than anyone else."

CALL ME.
Alan Davis
Hwy. 16
Bandera, Texas
796-7717
STATE FARM INSURANCE
State Farm Fire and Casualty Company
Home Office: Bloomington, Illinois
Like a good neighbor, State Farm is there.

real estate

796-3718

Display Ad Deadlines: Wednesday Edition--5 p.m. Monday

$2.75 per column inch, $5.50 minimum

Real Estate · Real Estate · Real Estate · Real Estate

Gay Guilott Realty

GAY GUILOTT - BROKER
P.O. Box 964, Bandera, Texas 78003

Hwy. 16S at Main
HOME/OFFICE 796-3517/3518

106 AC., EXTENSIVE HWY. FRONTAGE, PECAN ORCHARD., SPRING FED TANK, good bottom land & hill top views. 2 homes, guest house, barn! EXCELLENT TERMS BY OWNER. Would trade for larger ranch.

400+ ACRES ON 6SCO CREEK, A LARGE SPRING [illegible] beautiful views. $1,150 per acre.

289 ACRES NEAR THE STATE NATURAL AREA. Secluded and private. GREAT CABIN. $1000 per acre.

50 ACRES FRONTING ON FM 470. Good pasture, beautiful trees. $1250 P.A.

IF YOU WANT COMFORT, SECURITY, PANORAMIC VIEWS, t[illegible] CONTRACT PENDING [illegible]ome, out-bldgs, ex[illegible] reduced to $138,500. Terms by owner.

100 ACRES, fenced, scenic & secluded. OWNER TERMS. REDUCED TO $750 PER ACRE!

50 ACRES, NEAR TOWN, 3 BR, 1 BA frame house. All good pasture. $129,500 with terms by owner.

45 ACRES FRONTING ON HWY. 173 Lovely views from existing unfinished house, that also overlooks a beautiful tank. Owner ready to sell! Only $67,500.

23 ACRES, fronting on Hwy. 173 N. Not in a subdivision. Excellent site for a lake, only $1700 per acre w/terms by owner.

5.8 ACRES WITH WATER & ELECTRICITY. $25,000 with TERMS BY OWNER. NO MONEY DOWN!!!

FURNISHED 2 BR, 2 BA very nice mobile on 8.9 ACRES near town. PRICED TO SELL AT $38,800 WITH TERMS BY OWNER.

2 HOMES COME ON THIS LOVELY 28+ AC. PARCEL. UNBELIEVABLE VIEWS IN ALL DIRECTIONS. Owner moving! Excellent access on Hwy. 16. REDUCED TO $118,000 FOR A QUICK SALE!

WEEKEND CABIN w/fireplace on 35 acres. Owner carry. $1500 per acre.

PRICED FOR QUICK SALE! 3 BR, 2 BA home on 1+ acres on the Medina River in Highland Waters. $45,000.

CALL US FOR OTHER LISTINGS!

20 ACRES NEXT TO FLYING L GOLF COURSE. 3 BR, 2 BA home, 2 guest houses, barn & pond. Priced to sell at $225,000.

Beautiful rock home IN MONTAGUE ESTATES ON 8.6 ACRES. 4 BR, 2 1/2 BA. Separate game room, hot tub, beautiful views. $185,000.

Beautiful home and barn. Good pasture & some hills. [illegible] on 9+ acres, NOT IN A SUBDIVISION. 2 fireplaces, outstanding views, screen porch. COUNTRY LIVING AT IT'S BEST!

Lovely furnished 2 BR home ON 8+ ACRES ON PRIVILEGE CREEK. Very secluded & beautiful views. Owner will finance.

COUNTRY STYLE 2 BR, 2 BA HOME on 11+ acres. Private but near town. $79,000 WITH EXCELLENT TERMS by owner.

OLDER STYLE 2-STORY HOME on Medina River. Fishing on 4+ acres with small horse barn. Reduced to $85,000.

LOVELY 3 BR, 2 BA furnished home with large deck over-looking THE MEDINA RIVER. Custom built, beautiful fireplace. A great buy at $125,000. w/ terms by owner.

LARGE 4 BEDROOM 3 BATH ROCK & CEDAR HOME ON 4+ ACRES. Pipe Creek area. 2 water wells. Barn. Reduced to $99,500 with owner finance.

WELL-DESIGNED 3 BR, 2 BA HOME on 5+ ac. in PIPE CREEK AREA. Very private. Beautiful trees,outstanding views. Large metal building. $109,500. WILL LEASE!

PIPE CREEK AREA! SPANISH STYLE HOME ON 5+ ACRES. Living room with fireplace & separate den. All brick & life-time tile roof. $85,000.

MEDINA RIVER This home has 3 BR, 2 BA & large deck overlooking the river. SEPARATE GUEST HOUSE. PRICED TO SELL AT $85,000.

THIS ROCK & CEDAR 3 BR, 2 1/2 BA home priced to sell! Separate den & living rooms. Sitting on 2.5 acres. Priced to sell at $79,500. More land for sale.

Very well-kept older 3 BR, 2 BA home. Pipe Creek area. NEW ROOF & ACCESS TO MEDINA RIVER. On one+ acres. $57,000.

INDIAN WATERS. This well-kept home sits on 2 lots. It has 3rd BR study, 2 BA, living room with fireplace & lovely sunroom. Lots of storage. New central & heat system & storm windows. Priced to sell at $50,000.

Six acres, Texas Vet tract. Good grass, beautiful live oaks. 1-257-7668. EE.

4 BR, 2 BA 2-story home on 5 plus acres with barn, $69,500 terms. Call 796-7388 agent.

RIVER ACREAGE
with utilities and paved roads

6 miles to Bandera...Enjoy fishing and tubing on one mile of deep river.

* 3/4 Ac., view, trees, across street from River Front Park. $90/mo.
* 2 1/2 Ac., House O.K., river access. $153/mo.
* 1 1/2 Ac., with 145 ft. riverfront, trees, view, and fishing hole. $164/mo.
* 9% FIXED RATE with $1000 down. 54-tfc

CALL NOW!! 751-2670
FIRST AMERICAN REALTY

For sale or rent: corner lot set up for mobile home, paved streets, two blocks out of the city. Call 796-4648 after 5 p.m.

Six acres, beautiful oaks, paved roads, central water and septic tank. Seven miles north of Bandera towards Kerrville. $500 down and $250 per month. 1-512-257-5558.

WHITNEY REALTY, INC.

1203 CEDAR ST. P.O. Box 1947
Bandera, Texas 78003
512-796-4497

REAL ESTATE SALES

We have many good properties for sale--ranches, residential and business properties.

CALL FOR INFORMATION

If you have a property you want to list for sale--please call.

PIPE CREEK REALTY
ROUNDUP REALTY

since 1971

Corner Hwy. 16 & 46
Box 63006, Pipe Creek
535-4551

314 Main St.
Box 53, Bandera
796-3330

CALL US! We have the largest variety of land and homes.

RANCHES

320 ACRES in Pipe Creek. Secluded valley with trees, views, stocktanks. $975 p/a.

1015 ACRES of scenic hills, valleys, pastures & running creek. Fronts hwy., will split. $695 p/a. Terms.

230 ACRES with 2 lakes, cozy cabin, well, beautiful views & trees. Owner anxious. $1395 p/a.

82 ACRES fronting Hwy. 173. Both level field land and oak covered pasture for homesite. $2,650 p/a.

37 ACRES on hwy near Bandera. Trees, Pond, view. $1995 p/a.

60 ACRES fenced, well, septic, view & fronts hwy. $1200 p/a.

434 ACRES fronts hwy. just out of town. Pretty Creek & views. $595 p/a with terms by Owner.

110 ACRES fronts hwy. close to town. Gentle land, pretty creek with dam. $1600 p/a. Terms.

587 ACRES fronting Hwy. 173. Views, hills, good creek. $795 p/a. Terms.

111 ACRES near Pipe Creek on paved road. Low hills, pretty valleys, historic cabin. $1550 p/a. Terms.

220 ACRES on Hwy. 16 close to track. Top-notch horse facilities, cleared pastures, good field, pipe fences, lake and 3/2 home.

HOMES

ROCK HOME 3/2 in Bandera River Ranch. CH/A, fireplace, fenced yard. Attached garage, large deck. $73,000.

PRIVATE LAKE 2 or 3 BR, 2 BA, shady yard with radio shack, barn & dock. $67,900.

1.5 ACRES and 3-2 home. CH/A, fireplace, high ceilings. $57,500.

5 ACRES of oaks with 3-2 brick home. Shop, garage, fenced yard. $89,500

FLYING L RANCH 3-2 with CH/A, fireplace, patio & garage. $78,000.

ANTIQUE 2 story limestone block home. 4 fireplaces, huge shady yard & old carriage house. $85,000.

MEDINA Riverfront home. Cute 2 BR at Wharton's Dock. $80,000.

2-STORY home on 5 acres. 3-2, fireplace, view, shop. $86,500.

CUSTOM BRICK 4/3, study, fireplace, garage on 1.8 ac. $118,000.

5 ACRES 2-2 home, porches, workshop, carport, view. $75,000.

HOUSE IN TOWN. 3 BR, 1 1/2 BA, carport, workshop & green house. $49,900. Possible owner terms.

BANDERA CREEK! Vacation home near race track. $47,500.

LAND

23 ACRES in Pipe Creek. Good land, 2 wells, 2 septics. $3500 p/a, Terms

20 ACRES with 4/3 2-story home. Fireplace, garage, view. $149,500.

8 ACRES of rolling land, pretty oaks hwy. frontage. Well, septic, elec. & barn. $47,500.

14.9 ACRES in Pipe Creek. Gentle, rolling land, big trees, water well. $2800 p/a with owner terms.

6 ACRES fronting on hwy.& airstrip. Pretty trees. Only $22,900. Terms.

MASON CREEK ESTATES 6-32 Acres starting at $2800 p/a. Owner terms. Some with creek!

8 ACRES at 3 Mtn. Ranch. Super view. Just off Hwy. 46. $3350 p/a. Terms.

6+ ACRES fronting Hwy. 1283. $29,000. Good terms.

8.5 ACRES off Ridge Route Rd.. assumable note.Make offer!

11 ACRES Pipe Creek. well, septic, electricity, phone, fenced. Make offer.

15 ACRES FM 470. About 6 mi. from Bandera. Fantastic view. $2,000 p/a , will go Texas Vet.

20 ACRES on FM 470 West of Tarpley. $1,500 p/a.

60 ACRES, 3 BR, 2 BA home with approx. 50 ac. in a coastal field. Located on a paved road

120 ACRES, fine 3 BR, 2 BA home, 3 strong creeks, lakes, ponds, beautiful views.

125 ACRES, between Tarpley & Utopia, on all-weather county road. STRONG CREEK. LARGE spring. Rolling hills with many trees. Fenced, well, septic. $1,100/ac. Terms.

198+ ACRES. Fro[illegible] 470. Small creek. Level, nice trees. $800 p/a

215 ACRE Level, oaks, horse barn, small house, 2 wells, pipe/fencing, near Tarpley. Terms.

415+ ACRES on Seco Creek. Spring fed tank, nice house. Good ranch at $1197 p/a. Terms.

491 ACRES Seco Creek. 2 dams, old lodge, horse barn, arena, field. 7 1/2% assumable note. $1000 p/a.

796-4766
1402 Cypress (Hwy. 16 South)
Bandera, Texas 78003

Bruce Montague Realty, 512-796-4600

400 ACRES Mickel Creek, lake, house, small orchard. 12 acres level field. The rest hilly, good springs in draws. Ag. exempt. NW of Medina. $995 p/a,all or part.

306 ACRES Seco Creek. Lake house, some level game proof fields. Some hills, all but 500' of perimeter is game proof. Ag-exempt. Off Hwy. 470 west of Tarpley.

LOWEST PRICE LOWEST PRICE LOWEST PRICE
348 AC., ONLY $804/AC. Large lake, both sides of Honda Creek., Combination level & hills. Beautiful trees. Resolution Trust Corp. Liquidation!

**** Neat, modern mobile home on 1 acre. Beautiful lake view. $35,000.**

Bruce Montague Realty, 512-796-4600

BILL CASTLE
RANCH REAL ESTATE
RUDY ROBBINS, ASSOCIATE

3 BR 2 BA HOME In Indian Waters overlooking Doe Creek. $70,000.

3 BR 2 BA home on 2 lots at Twin Lakes. Fenced yard. Storage Bldg. $45,000.

2 BR with loft area, SOLD Cypress St. $39,500 Assumable note.

4.86 ACRES High over-looking Bandera. Old Silver Spur Night Club. Beautiful views of Medina River, Bandera and Countryside.

5 ACRES Ca[illegible] SOLD [illegible],500.

5+ ACRES well, septic, electricity, partially fenced, near town. $17,500. Cash.

SMALL CREEK runs through this 5.2 acres. Trees, views, $2,000 down, $171.80/mo.

6 ACRES with 3 BR 2 BA home. Barn and pens. Owner finance to qualified buyer. $70,000.

6 ACS. 10 min from Bandera. Water & septic included, owner financing. $600 down.

6.5 ACRES, fenced, well, septic. Owner financed.

THE PASS Loun[illegible]r mobile home on 8.76 ac. on Hwy. 173 N. $[illegible] SOLD

8+ ACRES fronting Hwy. 1283. $29,000. Good terms.

8.5 ACRES off Ridge Route Rd.. assumable note.Make offer!

11 ACRES Pipe Creek. well, septic, electricity, phone, fenced. Make offer.

15 ACRES FM 470. About 6 mi. from Bandera. Fantastic view. $2,000 p/a , will go Texas Vet.

20 ACRES on FM 470 West of Tarpley. $1,500 p/a.

60 ACRES, 3 BR, 2 BA home with approx. 50 ac. in a coastal field. Located on a paved road

120 ACRES, fine 3 BR, 2 BA home, 3 strong creeks, lakes, ponds, beautiful views.

125 ACRES, between Tarpley & Utopia, on all-weather county road. STRONG CREEK. LARGE spring. Rolling hills with many trees. Fenced, well, septic. $1,100/ac. Terms.

198+ ACRES. Fro[illegible] SOLD 470. Small creek. Level, nice trees. $800 p/a

215 ACRE Level, oaks, horse barn, small house, 2 wells, pipe/fencing, near Tarpley. Terms.

415+ ACRES on Seco Creek. Spring fed tank, nice house. Good ranch at $1197 p/a. Terms.

491 ACRES Seco Creek. 2 dams, old lodge, horse barn, arena, field. 7 1/2% assumable note. $1000 p/a.

796-4766
1402 Cypress (Hwy. 16 South)
Bandera, Texas 78003

Century 21 — GENE HOLLIDAY & ASSOC., INC.
HCR-2 BOX 16 -HWY. 16 at Privilege Creek
Bandera, Texas 78003
512-796-7781 1-800-486-7781

LET US SELL YOUR PROPERTY!

Fantastic, lg., quality constructed home on 21 ac., level, fertile soil, 4 mi. N. of Bandera. $219,000.

Fantastic 3-2-2 log home, 10 tree-covered Ac. in Vanderveer. $144,000.

3-3-2 lg. home on quiet cul-de-sac in B.R. Ranch. $107,000.

4.5 Ac., dblwide, 3 car garage, barn, storage, fenced. Only $69,500.

New dblwide, 5 Ac. in Rio Hondo, great views. $54,500.

2-2 Rock home w/ranch hand qtrs., 10 horse stalls on 51 Ac. in Gillespie Co.. $230,000.

65 Ac. horse ranch, 2 houses, 8-stall barn, level, 4 mi. N. of Bandera. REDUCED!

100 Ac. Austin stone home, secluded, great hunting. $285,000.

Get Away Cabin, gd. well, 1+ Ac., Lakehills. $19,500. Some owner terms.

2-1 p.p. on 1 ac., older, but very livable home. $46,500

★ STAR RATED ★

★ Super live creek, 3 parcels: A: 34 ac; B: 94 ac.; C: 97 ac., no existing improvements, 72 % owner terms.

★ 21 level, fertile acres, 16 room house, very good condition, barns, great horse potential, suitable for a training track. asking $145,000

★ 4 parcels: A: 48.191 ac.; B: 46.70 ac.; C: 29.31 ac.; D: 10.37 acres, all adjoining, tree covered, rough hillsides, great hunting, views, well & septic, 30 minutes to San Antonio, low down, owner carry.

★ Horses, Horses, 15 ac. level, fertile soil, well, & septic, owner carry, low down, 18 years.

★ Horses, Horses, beautiful home on 21 ac., level & fertile soil, 4.5 mi. to track, asking $219,000.

★ Horse set-up, small house, large 8-stall barn, level, fertile 12 ac., low down, asking $125,000.

★ 4.7 ac. Nice double wide 3-2-2, small barn, $69,900. terms. 30 minutes to 1604.

★ Hill Country 100 ac., supper 3-2-2 stone home, guest quarters, Ranch, Hunt, Relax, Private. Asking $285,000.

★ 435 Ac., 3 BR house, level to hilly, good sheep, goat, cattle & hunting ranch. Excellent terms by owners. Owner carry. Low down. Asking $900 per acre.

★ Boat and fish from your very own dock, 3 BR-2 BA, secluded 10 ac. beautiful. A deal at $69,900.

Call Joe Russell for the Star Rated Properties
Day: 512-796-7731 Even: 796-4769

SALE

WHY BUILD? Like new 2+ ac., 4 mi. fr Bandera-Lg. family Rm. 3 BR, 2BA, FP. $95,000.

MAKE OFFER 10 ac. creek, 3 BR, 2 BA, 2 car, FP, Pipe Creek. $135,000.

HUNT. Relax or build on this scenic, secluded 10 ac. w/cabin. $35,000.

2 BR, 2 BA, 4 lots 2 R.V. hook-ups, Storage, Wharton's Dock. $45,500.

BUSINESS Medina Lake. Have fun and income. $35,000.

RETIRE OR RETREAT to this better than new 1800 sq.ft. and your very own babbling brook. Won't last long. $118,000.

BUILD on this scenic 1.5 ac. with share well. Near Pipe Creek. $12,000.

17+ AC. 4 mi. from Bandera. 3BR, 1 BA mobile. Excel. bldg. site. Gentle slope, good soil.

759 AC. near Bandera. 2 houses, barns, pens, am. lake, views, caves, fenced and cross fenced. $1000 p.a.

COLDWELL BANKER,
Check us at 535-6248 or 512-249-2538. 56-TFC

695 acres 5 miles from Bandera near race track. $575/acre. Contact Steve Watson, 512-454-0307. AZTEC Realty Company.

GREAT BUSINESS OPPORTUNITY

In fast growing area, 6 min. from Bandera Downs. Rock home with business fronting Hwy. 16 in Pipe Creek. Apartment included.

535-4853
56-TFC

Before you buy, let's compare.

Maybe I can save you some money on insurance:
- Life
- Homeowners
- Auto/Boat/RV
- Business

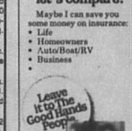

Joe W. McMullan
Insurance Agency, Inc.
796-3723 1-800-343-8023
401 Main St. Bandera
Allstate
Allstate Insurance Company
Allstate Life Insurance Company

DOROTHY HARDEN REAL•ESTATE

796-3841

2 BR, 1" BA house in Bartlera, W/D connections, carport. A bargain at $36,000.

2 WATERFRONT LOTS on Lake Medina. $15,000.

COMMERCIAL IN BANDERA. 10 Ac. busy location on Hwy. 16 with Medina River front. Owner financing & ready to develop, all or part. Call for information.

AT ALAMO BEACH ON MEDINA LAKE. 1 acre near water front with view. Good terms with owner financing. $25,000.

BUILD YOUR "Get away from it all" HOME on a lot at "Flying L" Buy now while I have lots a pre-parimutuel prices.

Let me help you find your property in Bandera County.

EQUAL HOUSING OPPORTUNITY

All real estate advertising in this newspaper is subject to the Federal Fair Housing Act of 1968 which makes it illegal to advertise "any preference, limitation or discrimination based on race, color, religion, sex or national origin, or an intention to make any such preference, limitation or discrimination." This newspaper will not knowingly accept any advertising for real estate which is in violation of the law. Our readers are hereby informed that all dwellings advertised in this newspaper are available on an equal opportunity basis.

classifieds

796-3718

Deadlines: Wednesday Edition--3 p.m. Tuesday

11¢ per word; $2.75 minimum

Real Estate · Real Estate · Real Estate · Mobile Homes For Sale · Farm & Ranch · Miscellaneous For Sale · Miscellaneous For Sale · Miscellaneous For Sale

10 nice acres--fenced, very nice 3 BR, 2 BA home, guest house, good water well, garden and small barn. Highway frontage. Full price, $69,900 with owner terms.

Two nice lots in Highly Desirable "Bandera River Ranch." Water system, swimming pool, river access and much more. Full price, $19,900.

4,000 sq. ft. building on two nice corner lots in Bandera. Great potential for any kind of business in a growing town. Plenty of parking space. Three phase electric current. Priced to sell at $150,000. Good terms by owner after a reasonable down payment.

400 Acre rolling to level ranch. Excellent deer proof fence on three sides. Live oak and post oak trees. Very little cedar. [illegible] Pipe Creek area. Located approx. 12 mi. NW of Kerrville. Priced at $795 per acre with good seller terms.

20 Unit apartment complex plus laundry room & office. Located in the outskirts of Bandera. 100% rented & 2 waiting list. Excellent income & tax shelter. We will furnish profit &/& loss statement to serious buyers. Buyer must furnish financing. Asking $18,250 per unit.

Nice home on 92 acres. 2 BR, 2 BA. Many out-buildings.Small creek with several small lakes and ponds. Pear orchard, deer proof area with black buck antelope. Good access. The ideal retirement place where it's quiet and plenty of deer and fishing.

NOTICE!! NOTICE! We have sold most of our listings and badly need reasonably price property to sell. If you really want to sell, come by my office OR CALL me 24 hours a day at 796-4337, Irvin. These are all exclusive listings & broker participation is invited.

Irvin Stevens Realty
Call 796-4337 anytime 9826-tfc

Linda Scruby Real Estate

"Specializing in Horse Properties"
603 Main
P.O. Box 1809 512-796-3025
Bandera, Texas 78003 Fax 512-796-3026

Older 3 BR, 2 BA house on large lot on edge of town. New roof & septic. Asking price, $59,000.

2½ Acres. Bandera Ranch Acres. Owner will finance.

10.8 Acres. Bandera Ranch Acres. w/ 2 BR, 2 BA mobile home. Arroyo on side. Well, septic, utilities & 2 rig. bldgs. Asking price, $55,000.

26 Acres. Highland Waters. Well, cleared fields, large trees. $2,500/acre.

29 Acres. Pipe Creek Area. w/3 BR, 2 BA mobile home. Asking price $81,500.

75 Acres. ½ mile N. of Tarpley. Road frontage.

92 Acre Ranch. 4 mi. from Bandera. 3 BR, 2 BA house fenced, cross fenced. Ponds, orchard. Asking price $240,000.

215 Acre Horse Ranch. 12 miles from Bandera. Pipe pens, barn. 2 BR house, 2 wells. All cleared.

We have lots of people looking for RENTALS. If you have RENTAL PROPERTY, call us today!

BANDERA
LAND AND BUILDING COMPANY
SPRING SPECIAL

44.48 Acre Farm/Ranch. Can be all yours for less than $3900/acre. Home, separate guest house, barns, sheds, rodeo arena, large pasture, fenced. All on paved frontage. 5 mi. N. of Bandera off 173. Part owner financing. Call BUBBA today! **796-4122.** 67-tfc

306 acres Seco Creek. Lakehouse, some level game proof fields. Some hills. All but 600 ft. of perimeter is game proof. Ag-exempt. Off Hwy. 470 west of Tarpley. Bruce Montague Realty. 512-796-4600.

Must sell. Make offer Enchanted River Estates. 97x170 foot, with improvements, large trees across back, within walking distance of the Medina River. One mile from race track. 512-680-0452.

HORSES HORSES

14 acs., 3 BR, 2 BA home, 2-car garage, guest house, 2 small barns. 2 miles to track, owner will finance $100,000 at 9%x25 years. Total price: $189,500.Trade possible. Call Joe, **796-4769.** 59-TFC

NOTHING DOWN!

Lovely secluded 11.833 wooded hill country acres with central water, electric, no city taxes or maintenance fee. Wharton's Dock area. Livestock and mobiles OK! $1,935/acre; $299.48/month. **751-2222**
512-695-9763 3-tfc

10 acres, running creek. Large rock home, barn with stalls, good fences, 2 nice guest houses. Behind Bandera Downs. **796-4335** 4-tfc

10 acres with water, electricity, septic, good fence, large stock tank, etc. 1 mi. N. of Bandera. Owner Finance. 915-445-4795 after 6 p.m.

Rentals

Polly Peak Road Storage
Polly Peak Rd. & Hwy. 16
535-4483
796-4291
Storage Units for Rent
OFFICE SPACE
800 sq. ft., All or part
TFC

1 BR, 1 BA rock house, FM Road 1283 and State Highway 16. Commercial or residential 512-341-7226.

Trailer space for rent. 751-2036.

Clean, furnished 1 BR, heat/air $325 per month, $150 deposit. Medina Lake/Lakehills. 751-3715 or 512-736-3001.

1 BR furnished cabin. Medina Lake, $210/month. All bills paid. 751-2129.

Rental: 3 BR, 2 BA rock home & guest house on the Medina River. $750 + S.D. & utilities. Very nice 1 BR mobile in town. $300/month plus deposit and electricity. Gay Guilott Realty, 796-3518.

FOR RENT: MEDINA 1 & 2 BR houses available immediately on a working ranch. Use of the tennis courts and pool (in summer). 1 BR $275, 2 BR $350. 512-589-7771.

For rent in Medina: small house on working ranch. Ideal for one individual. Rooms include: living room, kitchen, bedroom, and bath. $275 plus utilities. References required. Leave a message on 512-589-7771.

For rent: 1 BR house. 796-3200.

Trailer spaces for rent in town. Call after 6 p.m. 582-3541.

Fertilized green hybrid Sudan round bales. $25 per bale. Nights Bode Browning 796-3990.

For sale. Hay. Call 796-4734 or 535-4798.

The #1 hay of all kinds. New peanut hay. Cheap prices, delivered. 512-663-2712.

Mobile Homes For Sale

Super Special New 16-ft. wide 3 BR, 2 BA loaded only $166 monthly. With 10% down, 11% APR at 240 months. Free delivery and A/C. Call 512-875-4584.

28x80 Palm Harbor only $30,900. Rock fireplace, peninsula retreat, jacuzzi, two living areas and much more. Call now 1-800-880-1740.

Only $229 per month. Huge 3 BR/2 BA double-wide. Free A/C and delivery. 240 months, 10% down, 10.75% APR. Call 1-800-880-1740.

0 Cash Down. Buy any new single- or double-wide at the Palm Harbor Factory Discount Center. No cash down with qualified trade. Call 512-875-3980.

Buy today/delivery tomorrow. Largest selection of new, used, and repos in South Texas. Prices start at $6,995. 512-675-3981.

For sale: 2 BR mobile home. 751-3185.

Getting married?
Come by the
BANDERA BULLETIN
and pick up an easy-to-fill-out
Wedding Information Form

Boerne Homes

Oldest Schult Dealer in Texas!

Always best selection, best service and best Prices! We're close and we want your business. Why go anywhere else?

1-800-950-8161

Smart buyers buy Schult Homes from Boerne Homes.
52-TFC

Farm & Ranch

Sudan hay, good quality, in barn, cut 1991, 1000+ bales, $2.25 each, less for 48. 535-4904.

Farm equipment auction Saturday, March 21, 10 a.m. Bill's Tractor, 4345 Railroads, 7 miles southeast of San Antonio off State Highway 87. JD 720, JD 4020 diesel, JD 435, M.F. 85, MF Super 90, MF 165, Ford 8N, Ford 2000 with loader, Case 380 with loader, Case garden tractor, Farmall 200-F, Farmall Super C, Farmall 340, Farmall Super M, Farmall 404, Gehl Grinder-mixer, field cultivator, round and square balers, rakes, buggies, shredders, chisles, discs, plows, blades, scoops, trailers and vehicles. Sale conducted by Bill Bailes, TX008491. Buy or sell. 512-649-1715.

Registered 3-year-old Angus bull; sell or trade for good yearling bull suitable for heifers. 796-7232.

1986 Circle J two-horse thoroughbred trailer. $1,800 or best offer. 796-7388.

Three saddles, two adult, one child or pony. 796-4377.

20-year-old mare, kids pole and barrel horse — $900. 589-7249.

Grazing lease. 1,090 acres. 14 miles SW of Bandera. 512-653-0656.

Fertilized coastal and hay grazer. Square and round bales. Priced right. Deliveries available. Hix Ranch (Near FM 3240 and FM 2828). Dickie Hicks. 796-8297.

Farm & Ranch

Hay for sale:
COASTAL $3.25
ROUND KEGARI--$30
Can Deliver Round
751-2069 day
751-2959 night
Randy Schott 54-TFC

ATTENTION RANCHERS:
Small company owner is seeking one hunting lease. I don't smoke or drink and I can provide my own living facilities. Prefer 1000+ acres of gentle terrain. Call 214-324-4200.
55-1tdc

Hunting & Fishing

16-ft. Bayliner 140 Merc Cruiser engine. $850. 796-4390.

Garage Sale

Garage sale: misc. items. March 20 and 21, 9 a.m. to 6 p.m. No early birds! Indian Waters on the pavement, look for signs.

Multi-family garage sale Saturday, March 21 at Pipe Creek Community Center. 8 a.m. till ? Furniture, trash compactor, ceramics, bird houses, household items and other misc.

Atari game set, stereo, sectional sofa, lamps, tricycle, infant car seat, drywall stilts, toys, Barbie dolls, lots more. Lacey Park subdivision, 2 miles 173 N, follow signs. Saturday and Sunday. 796-4521.

Garage sale. Multi-family on Ridge Route Road 1/2 mile. Riding mower, furniture, misc. March 28 and 29. 8 a.m.

Garage sale. Downtown Tarpley. Friday, Saturday and Sunday.

Miscellaneous For Sale

Large fresh eggs. $1 dozen. Will deliver in town. 796-8169.

Above-ground, round swimming pool. 24-ft. in diameter, 4-ft. deep, pump, filter, vacuum, chemicals. $285. 535-4213.

For sale: Sears 10 HP riding mower, 42-inch cut, excellent condition. $350. 535-4253.

FLEA MARKET
Grand Opening
Saturday, Mar. 14
10th St. behind boat storage
Lakehills
10 a.m.-7 p.m.

751-2023
56-3tpd

For sale: good used washer, $100. 796-4863.

SPEED QUEEN WASHER AND DRYER 15.2 cu. ft. Coldspot frost-free refrigerator, 20-inch electric stove, 1 year old. Amana 110 volt 6,650 BTU air conditioner. All guaranteed. Delivery available. 512-792-4464.

GE washers and dryers/white. $100 each. 90 day guarantee. 535-4877.

Need shoes? I have men's, women's, dress, work and sports shoes. Boots, too. Call W.A. Stewart 796-3348. Mason shoes.

For sale: king size Soma waterbed. $75. 582-3502.

10x36 storage, bunk trailer. 796-4377.

For sale: 12-foot fiberglass boat and trailer plus 7 HP motor, $450. Trailer 10 foot $125. 512-796-3437.

Oak firewood 796-4939.

Fiberglass camper for SWB pick-up $120. Call 751-2422.

Miscellaneous For Sale

Ski boat — 16-foot, 4-cylinder, 150 HP, bi-directional, good condition, $2,000 OBO. 796-8467.

JEWELRY REPAIR, stone setting, watch, clock repair. JEWELRY APPRAISAL, custom jewelry designs. SCORPIO JEWELRY, 300 Montague. Tuesday thru Friday 10-5:30. Saturday 10-2. 796-4968.

Bev's Leathercraft. Hand-tooled leather goods, rattlesnake crafts, deerskin vests and chaps, repair horse tack, race program covers, holsters. Beverly Modgling, Box 174, Medina 78055, 512-589-7128.

Printer and typewriter ribbons. Bandera Bulletin.

We can handle your rubber stamp needs. 2-3 day delivery. (Special stamps take longer.) The Bandera Bulletin, 796-3718.

BARGAINS-BARGAINS
12-18 cu. ft. refrigerators, $125-$170;18 cu. ft. refrigerators FF $125/$295; side/side, $195/$395. Washers $125/$175; Dryers, electric/gas $125. 30" electric/gas ranges $135/$285 microwaves $75/$165. Color TVs $125/$250. VCRs Remote $150/$195 Mattress/ box springs new--twin $100/pr. Double $130/pr. Queens $170/pr., Kings $250/set. Couches $50/$175. Wood and /coffee tables $25/$95. Dining table/4chairs, $165.
512-257-4267 56-tfc

I would like to subscribe to
The Bandera Bulletin
P.O. Box 697, Bandera, Tx. 78003

1 year $14 (Bandera Co., Mico, Utopia)
$17 (Elsewhere)

We now accept American Express

Name.....
Address.....
City.....State.....Zip....

Cars & Trucks

1987 two-toned Dodge van, 8-passenger, loaded and clean. One owner, 318 cu. in. engine. $6,995. Phone 512-796-4633.

1979 Buick Electra, excellent motor, good tires. $895. 796-4633.

1963 Chevy pickup LWB 6 cyl. Good condition. $1,000. 796-8366, 9-5.

1986 Ford Bronco II V-6 XLT, has cruise, power windows, power steering, power brakes, tilt, low mileage, red and white, tinted glass, grill guard, running boards. Beautiful inside and out. Must see to appreciate. $7,495. 751-2808.

For sale: 1986 Kawasaki ZL 600 with fairing. Less than 3K mil. Excellent condition. Kept in garage. $2,195. Call 796-4320.

1969 Chevy pick up. stakebed, good condition, $1,250. 1964 Chevy 2 1/2 ton flat-bed, low mileage, $1,500. 796-4377.

1983 Chevy crew-cab auto A/C, P/S, AM/FM cassette, 454 cu. inch, great shape, $6,000. 589-7249.

1973 Kermarghai $500. 1969 International Scout $800. Call 512-535-6338.

Thank You

Thank You
Thank you to the wonderful people of Medina and Bandera for your concern and love while I was in the hospital and since I came home. Thank you so much for many beautiful flowers, cards, phone calls, visits, good and most of all, prayers.
Love to you all,
Maedell Carpenter and family

Thank You
We express our deepest appreciation for all the prayers, cards, flowers and food given to us on the passing of our loved one, Charley J. Fellows.
The Fellows Family
Henriette
Gerald, Jean and family
Jo Ann, Buell and family
Charles, Kim and family

Thank You
Thanks to all my friends and family for their cards, flowers while I was in the hospital.
Mr. & Mrs. Raymond "Spot" Wright

ROUND TRIP AIRFARE
$199/person
Anywhere in U.S., Canada, Mexico or Caribbean Islands
$399/person
for Europe or Far-East
[illegible]
53-4tc

BOYS TOWN NATIONAL HOTLINE 1(800) 448-3000
Are your kids out of control? Do you ever feel like hitting your child? Do you need advice or just need help?
Call the Boys Town National Hotline to talk to caring people who will listen to your problems and find you help quickly and close to home.
Call toll-free, anytime.

Tex SCAN

Statewide Classified Advertising Network
Advertise in 283 Texas newspapers for only $250.
Reach 3 MILLION Texans. Call this newspaper for details.

DEER HUNTERS SPECIAL: 25 acres, $795/cash, wooded, excellent hunting, adjoins paved road. Texas veteran or owner financing, prime acreage. Fox Realty, 500 Buchanan Dr., BURNET, TX 1-800-725-3699.

HAVE YOU HAD a silicone breast implant? For information on your rights, **Waldman * Smallwood * Grossman **Carpenter Attorneys at Law. 1-800-833-9121. **Board Certified. * Not Board Certified.

MASTECTOMY? BRAS, CAMISOLES and gowns designed for comfort and style for your special needs. Adjustable quality. Made in USA. For free brochure write Leslie's P.O. Box 466, Royse City, Texas 75189 or phone 214-635-2893.

JEEP SPECIALIZING IN used parts. Jackson & Son Jeep Parts, Hwy. 77, Talladega, AL 35160. In-Wats 1-800-445-7835. New and used - Jeep replacement parts.

LQ. SCHOOL of auctioneering, P.O. Box 579, Coltman, TX 75783. 903-678-2225. Certified by Texas Education Agency. Next term June 1st-June 12th, 1992. Call for information.

PRIVATE INVESTIGATOR 17 years experience seeks similar, permanent full-time employment in Texas. References. Well rounded experience in all phases of investigations. Answering service 817-573-3961.

HAPPY JACK TRIVERMICIDE: Recognized safe & effective by U.S. Center for Veterinary Medicine against hook, round, & tapeworms in dogs & cats. Available O-T-C at Farmland & Double Circle Co-Ops & better feed stores.

ARE YOU COLLECTING PAYMENTS on real estate you've sold? We'll give you cash now for these payments! Call National Fidelity Corporation today! 1-800-364-1072.

WOLFF TANNING BEDS: New commercial-home units from $199. Lamps, lotions, accessories. Monthly payments low as $18. Call today. FREE NEW color catalog. 1-800-228-6292.

COVENANT TRANSPORT: Hiring tractor trailer drivers. New equipment starting at 1 yr. O.T.R. •Teams 27-31¢ •Incentives •Benefits •Minimum age 23 •Single 19-22¢ East coast. 1-800-441-4394.

PIONEER STEEL BUILDINGS
24X30X10...$2,995;
30X40X10...$3,250;
40X75X12...$8,595;
50X100X14...$11,995;
60X100X16...$14,695 and
100X100X16...$23,795. All sizes! Erection available. Mini Storage! 1-800-637-5414.

WE BUY NOTES secured by real estate. Have you sold property and financed the sale for the buyer? Turn your note into cash. 1-800-969-7200.

A WONDERFUL FAMILY experience. Scandinavian, European, South American, Japanese high school exchange students arriving in August. Become a host family. American Intercultural Student Exchange. Call 1-800-SIBLING.

DRIVER — C

classifieds 796-3718

Deadlines: Wednesday Edition--5 p.m. Tuesday

11¢ per word; $2.75 minimum

Clean Air is Up To You!

CLEAN AIR NOW

AMERICAN LUNG ASSOCIATION® 1-800-252-LUNG

Help Wanted

Help wanted: Housekeeper to clean once a week. Call 796-3912.

Child care for 4-year-old girl nights only Tuesday 6 p.m. to 9 a.m.; Wednesday 9 p.m. to 9 a.m. Many expand to Thursday and Friday. My home, possibly yours. Must be reliable with references. Call 751-3114.

Kitchen help needed. 796-3708.

Homemakers needed in Medina, Bandera and Pipe Creek area to work with elderly. Call 1-800-580-0212. Ask for Sally.

Laborers wanted for asphalt work. 535-4725.

The Bandera Nursing Home is now accepting applications for the following positions:
LVN 3-11/11-7 shifts ; Nurses Aides, RN for weekends, 8 hr./day.
Competitive wages offered. Call Linda Trout, RNDON at **512-796-3767.** 41-37TC

Part-time help. Friday, Saturday, and Sunday. Stocking and cashiering. See Ann at Mini-Mart, Bandera.

Wanted — person experienced with ranch work and horses. Send resume to Needing a baby-sitter in my home for the weekend. For more information call 796-3865.

Horseman needed, P.O. Box 697, Bandera, TX 78003

Wanted: cook to work on a ranch for groups. Call 796-3037.

Pipe Creek Junction Cafe is hiring waitresses, kitchen help and cooks. Apply in person. 535-4742.

The Bandera County Chamber of Commerce is searching for a *very special person* interested in representing Bandera on Saturdays from 9 a.m. to 3 p.m. at the Chamber office. Please call 796-6176 or 796-3045.

Cook and kitchen help wanted. Silver Spur Dude Ranch. 796-3038.

Housekeeping positions available at the Dixie Dude Ranch. 796-4481.

Earn money taking photographs! Many people needed. Free 24-hour recorded message. (707)524-0362 Ext. 1008

Earn money doing arts and crafts from home. Exciting recorded message gives details. (707)524-0361 Ext. 1007.

Call Joe McMullan and compare before you buy.

Maybe I can save you some money on top-quality protection, whatever your insurance needs.

Joe W. McMullan
Bandera, Texas
796-3713 1-800-292-3023
801 Main St. Suite C

Allstate®
Allstate Insurance Company
© Allstate Life Insurance Company

Immediate opening for LINE COOK
Six months experience, split shifts. Apply in person.
FLYING L GUEST RANCH 87-1tc

EXCELLENT pay! Homeworkers needed! Over 400 companies need homeworkers/distributors now! Call for amazing recorded message. 512-445-1901 Ext. 106

Postal Jobs in the Bandera area. $23,700 per year plus benefits. Postal carriers, workers, clerks. For an application and exam information, call 1-219-736-9807, ext. P-9022, 8 am. to 8 p.m. 7 days.

UTILITY COMPANY JOBS. Start $7.80-15.75/hr, your area. Men and women needed. No experience necessary. For information, call 1-900-370-4561, ext. 8022, 6 a.m.-8 p.m.- 7 days - $12.95 fee.

Services

Installation of car radios, tape decks, CD players, CBs, speakers, etc. Can fix most automotive electrical problems. **CUSTOM SPEAKER BOXES MADE! 796-7580** 87-2TC

WINFIELD'S AUDIO INNOVATIONS

LAWN SERVICE
Lawn maintenance, tree trimming, landscaping, grass planting, brush hauling & fertilization.
7 years experience.
Dependable.
Call Mike Allen 535-6265 20-tfc

SMALL ENGINE REPAIR
Portable Generator
Chain Saw, Lawn Mower, Small Tractor, Tiller
RV REPAIR
All appliances, Plumbing & Electrical
DKL Enterprises
1202 Hackberry
796-7456 80-TFC

TEJAS Mobile Engine Service
COMING SOON--NEW LOCATION!
On Hwy. 173 across from Lutheran church.
For lowest prices and quality work, call us.
We service all makes of chain saws, tillers and lawn mowers. FREE PICK-UP & DELIVERY
1-9 pm Mon.-Fri. 796-4149

12345678
IMAGINATION STATION
Learning Center
PIPE CREEK
MARCH CURRICULUM :
Animals of the Forest, the Zoo, the Circus; Animal Pets.
Letters:
Review A-Z
Numbers:
25, & 1-3
Bible Lesson:
We learn of Jesus' love!
535-4028
ABCDEFG

Care provider will work with elderly or disabled. Phone 796-4831.

Lawnmowing and yard work. Very reasonable. Please call 796-8471.

Belly Dancing Lessons. Trim and tone the fun way! Low impact for beginners. $40 per 6-week course. 535-6418 evenings.

Child care in my home Monday-Friday or weekends. Fenced area for little ones near Little Rock Church in Pipe Creek. 535-6102.

Professional VHS Editing Service: simple editing, copying enhancement. Call Arid Richardson at Indian Springs Ranch (512) 538-4642.

Care provider will work with elderly or disabled. Phone 796-4831.

Computerized tax preparation. Fast, efficient pickup and delivery, very reasonable. 796-7850.

Child care available. My name is Lucy. I do child care in my home Monday through Friday. Call 796-3187.

Building contractor, complete house, additions and repairs. Fast service. Jon Murrell 796-3891.

Jewelry manufacturing, custom design and repairs. Jon's Originals. 796-3891.

Steam clean three rooms. $24.95. 1-800-776-4795.

Appliance Repairs. Check out our reasonable prices. Heating systems serviced. All major appliances-microwaves. Nearly all vacuum bags and belts. 796-3127.

Bandera Handyman. Pipes wrapped, screens and window repairs, carpentry, roofing: shingle or metal. Electrical and plumbing repairs. Sewage lines cleaned and repaired. All painting and dry wall work. 796-3127. Good quality work at fair prices.

Piano lessons. Ron English. Enroll now for pre-school specialized music at Pipe Creek/Bandera day cares. 1-800-484-1059 security code 2067.

Wanted: stock trailer, 12 or 14 feet. Call 796-3088.

Want to Buy a Better Deal! Cash for furniture, appliances, equipment and estates. 512-257-4267.

Pool table in very good condition $500, or will trade for; pickup truck with good engine and transmission, body not important; or Shop Smith woodworking tools; or John Boss with stuffing motor. Call 796-4480.

Swingset, children's wagon. Fee plus expenses for carrying a couple's child. Must be 18-35 and previously had a child. Steve Litz, attorney (317)996-2000.

Wanted Spring Clothing and formals. Twice is Nice. 796-8243. 802 Main, Bandera.

Arrowheads wanted, large or small collections or single pieces. 512-982-4439.

Indian arrowheads wanted. San Antonio collector paying top dollar. 512-681-1870.

Wanted: Travel trailer, motorhome, boat, motor ready to go or in need of repair. Must be reasonable. 751-3625.

Junk Jewelry, costume jewelry bought & sold. Clean out that old jewelry box and call me. Specially old rings, glass beads, silver & gold also. Call 796-4529.

ARROWHEADS
Wanted: Indian Arrowheads. Pay Top Dollar.
535-6305 84-1tp/Bta

Pets

AKC Labrador puppies, 6 weeks, one yellow male, one black female. 796-8471.

Stud services. Black, registered Chow, $100. 796-8169.

POODLES & PALS
9 a.m. to 5 p.m.
For appointment call 796-4357

Also Boarding Kennels
Indoor—Outdoor Runs
Call 796-3450 7-tfc

Beautiful full-blood Labrador puppies. Blacks and yellows, shots, wormed, de-clawed. $100/males, $125 females. 535-4618 or 512-223-4061 (work).

Wolf/Malamute hybrids registered. Puppies, young adults/stud service. 751-2505.

Lost & Found

Lost: 20 head of Barbado Sheep. Highway 173 South. 796-4192.

Lost at Bandera High School
STIHL CHAIN SAW
REWARD
512-895-5851 87-3tc

We do
SHREDDING
BOBCAT WORK
POST HOLES
DIRT HAULING
LIGHT DUMP
TRUCK WORK
Call John at 796-7461 56-4tp/Bta

General Home Repair: yard and ranch fence, additions, cabinets & general remodeling. Call Joe Sides at 589-7724.

CEMETERY WORK
Monuments , curbing, coping, leveling & monument repair. 796-3127, Jack.

Dressmaking, alterations, lessons, and refurbishing. 535-4130 ask for Margie.

D & R BUILDING & REMODELING
All types of home improvements at a fair price.
751-3619
699-2661 55-tfc

FREE old newspapers. For moving, painting, mulch, animal bedding or any other reason. Pick up on Thursday or Friday or as available. Bandera Bulletin, 1116 N. Main, Bandera.

NEED EXTRA INCOME ⇒ FOR 1992?
Earn $500 - $1,000 weekly stuffing envelopes.
For Details,
Rush $1.00 with SASE to: OIH Group, Inc.
1019 Lk. Sherwood ⊕ Orlando, FL 32818

Public Notices

Public Hearing
The planning and zoning commission for the city of Bandera will hold a public hearing for re-zoning Range I, Blocks 2, 3, and 4, Lots 9 thru 32 between First and Second Streets; Range X, Block 8, Lots 50, 51, 56 and 57 on 11th Street between Maple and Cypress Streets from an R-1 District (single family) to a P-1 District (parks and recreation) and zone Range XV, Block 10, from 14th Street to include the entire River Loop Area to a P-1 District (parks and recreation) on Monday, April 6, 1992 at 7:15 p.m. in the city municipal building.

911 Workshop
There will be a 911 workshop at the Bandera Bank Community Room Tuesday, March 31, at 2 p.m. The public is invited.

911 Workshop
There will be a 911 workshop at the District Courtroom in the Bandera County Courthouse Wednesday, April 1, at 2 p.m. The public is invited.

Notice to Defendant
Notice to defendant: "You have been sued. You may employ an attorney. If you or your attorney do not file a written answer with the clerk who issued this citation by 10 a.m. on the Monday next following the expiration of 42 days after the date of issuance of this citation and petition, a default judgment may be taken against you."
To Dixie R. Ladlow, residence unknown, if deceased, the unknown heirs of same, their heir and legal representative Defendant, Greeting:
You are hereby commanded to appear by filing a written answer to the Plaintiff's Petition to Partition Real Property Petition at or before 10 a.m. of the Monday next after the expiration of 42 days after the date of issuance of this citation the same being Monday the 30th day of March, A.D., 1992, before the Honorable 216th District Court of Bandera County, Texas at the courthouse of said county in Bandera, Texas. Said Plaintiff's Petition was filed in said court on the 14th day of February A.D., 1992, in this case, numbered 5382-92 on the docket of said court, and styled, James W. Carroll Plaintiff, vs. Dixie R. Ladlow, whose place of residence is unknown to plaintiff, and if he said be deceased, the unknown heirs, their heirs and legal representatives.
The names of the parties to the cause are as follows:
James W. Carroll are Plaintiffs and Dixie R. Ladlow, unknown heirs and representatives are Defendants.
A brief statement of the nature of this suit is as follows, to-wit:
The Plaintiff and Defendant each own one-half interest as beneficiaries in the foregoing property as is more fully shown by Plaintiff's Petition on file in this suit.
The officer executing this writ shall promptly serve the same according to requirements of law, and the mandates thereof, and make due return as the law directs.
Issued and given under my hand and the seal of said court, at office in Bandera, Texas, this the 14th day of February A.D. 1992.
Attest:
Bernice Bates, Clerk,
District Court, Bandera County, Texas.
By Bonnie Bruce, deputy.

Bids Accepted

Bandera County is soliciting quotes for general liability insurance coverage for the period May 5, 1992 to May 5, 1993. Basic information may be obtained from the Bandera County Judge's Office.

Public Notices

PUBLIC NOTICE
The Bandera County Sheriff's Department is now accepting applications for the position of Jailer. Applications will be accepted until Wednesday, March 25, 1992. Salary: beginning pay, $962.65.
For application forms contact secretary, Doris Tschirhart at the Bandera County Law Enforcement Center, P.O. Box 607, Bandera, Texas 78003 or by phone 512-796-3771. 86-2tc

Employment notice
Bandera County is accepting applications for temporary employment as a laborer at Mansfield Park for approximately six months beginning April 1, 1992. Applicant must be capable of performing physical labor, have an insurable driving record and be willing to work flexible hours. Salary is $4.50 per hour. Applications will be accepted at the County Judge's office thru March 23, 1992.

Stock Contractor/ Concessionaire
The Bandera Youth Rodeo Association is accepting bids for 1992 rodeo season for stock contractor and concessionaire. Interested persons should contact Ray D'Spain at 512-796-3697 or write BYRA, P.O. Box 1269, Bandera, Tx.

Applications accepted
Precinct 1, Bankers County, is accepting applications for a full-time road and bridge maintenance person. Applications must have experience in operating heavy equipment and specifically motor graders. Starting wage will depend upon qualifications. Applications will be accepted at the county judge's office at the county courthouse until March 31.

Applications accepted
Precinct 4, Bandera County, is accepting applications for a full-time road and bridge maintenance person. Applications must have experience in operating heavy equipment and specifically motor graders. Starting wage will depend upon qualifications. Applications will be accepted at the county judge's office at the county courthouse until March 31.

Prayers to St. Jude
Almost a year ago, I began to pray to Saint Jude. Saint Jude is known as the Patron of Hopeless Cases; of things almost despaired of. Five months ago, my prayer was answered, how ashamed I am that I am just now ever mindful of this great favor. I promise, O Blessed St. Jude, to honor you always as my special powerful patron and grateful to encourage devotion to you.

Notice to Creditors of the Estate of Pearl Crist Edwards
Notice is hereby given that the will of Pearl Crist Edwards was admitted to probate as a muniment of title on the 17th day of March, 1992, by the Probate Court of Bandera County and that said will appointed Dorothy Marlowe and Lucille Wermette, independent executrices of the estate.
All persons having claims against said estate are hereby required to present the same to Dorothy Marlowe and Lucille Wermette in the time prescribed by law.
Claims may be presented to 6807 Country Cross, San Antonio, TX 78240.
By Billy Walker, attorney, P.C. P.O. Box 2227, Bandera, TX 78003.

Public Notices

COMMISSIONER'S PRECINCTS REDISTRICTING PLAN
PRECINCT 1
Boundary Description:
From the south line up the center of the Medina Lake and River to Red Bluff Creek, up the center of Red Bluff Creek crossing FM Road 1283, southeast on the north side of FM 1283, then north on the west side of Bump Gate Road to the north side of State Highway 16 and then southeast on the north side of Highway 16 to the county line, north along the county line to the northwest to Mason Creek Rd., then southeast on the west side of Mason Creek Rd. to a fire road to the right side going to Bandera Ranch Acres, then southwest on the north side of the fire road (still in between the Bandera Ranch Acres survey boundary, then west and turning south on the Bandera Ranch Acres survey boundary until reaching Highway 16, then west on the south side of Hwy 16 until 14th St. (Bandera), then south on the east side of 14th street to the Medina River, then southeast down the Medina River until reaching Julian Creek then up Julian Creek to the southern county line, and then east on the southern county line to Medina Lake.
PRECINCT 2
Boundary Description:
From the south county line up the center of Medina Lake and River to Red Bluff Creek, up the center of Red Bluff Creek crossing FM Road 1283, southeast on the north side of FM 1283, then north on the west side of Bump Gate Road to the north side of State Highway 16 and then south east on the north side of Highway 16 to the county line, then south along the county line to Lake Medina.
PRECINCT 3
Boundary Description:
From the north line at Mason Creek Rd., south east on the west side of Mason Creek Rd. to a fire road on the right going to Bandera Ranch Acres Subdivision, then west on the north side of the fire road, turning south to where the fire road intersects the Bandera Ranch acres survey boundary, then west and turning south on the Bandera Ranch Acres survey boundary until reaching State Highway 16, then west on the south side of Highway 16 until reaching Bandera Creek, then turning up Bandera Creek to Doe Creek and then up Doe Creek to State Highway 173, then south on the west side of Highway 173 to FM Road 3240, then north on the west side of FM 3240 Hwy 16, then west along the south side of Highway 16 to Winnan's Creek Rd., then along the south side of Highway 16 to Winnan's Creek Rd. until it crosses Winnan's Creek, then up Winnan's Creek to its headwaters, then west and northwest along the top of the ridge to FM Road 337 and continuing northerly and northwesterly until reaching a point just south of Bottle Springs, then due north to the northern county line and then east on the northern county line to Mason Creek Road.
PRECINCT 4
Boundary Description:
From the south county line north along the west side of State Highway 173 to Julian Creek, then easterly going downstream in Julian Creek to the Medina River, then northwest up the Medina River to 14th street (Bandera) then north on the east side of 14th street to Hwy 16, then east on the south side of Highway 173 to FM Road 3240, then north on the west side of FM 3240 to the intersection of Houston street, then west on the north side of Houston street to the Old Medina Hwy., then southeast on the west side of Old Medina Hwy. to its intersection with Highway 16, then west along the south side of Highway 16 to Winnan's Creek Rd., then along the south side of Winnan's Creek to its headwaters, then west and northwest along the top of the ridge to FM Road 337 and continuing northerly and northwesterly until reaching a point just south of Bottle Springs, then due north to the northwest corner of Bandera County, then south on the western county boundary to the southwest corner, then east on the southern county line to Highway 173.

BANDERA COUNTY VOTING PRECINCTS

COMMISSIONER'S PRECINCT # 1
County Commissioner's Precinct No. 1 will be divided into three voting precincts, #11, #1, and #2.
Voting Precinct # 11 will be located in the southern most portion of the Commissioner's Precinct, south of the Medina River and San Julian Creek, and north of the southern county line. The remaining area, north of the Medina River and north of Commissioner's Precinct No. 2, will be divided into two voting precincts.
Voting precinct # 1 will be located north of the Medina River and the eastern boundary of River Oaks Subdivision, going north along the eastern boundary of River Oaks Subdivision to Rohrbach Rd., then along Rohrbach Rd. to Hwy 16, crossing Hwy 16 diagonally to the northeast and passing to the east along Privilege Creek to the northern County line.
Voting Precinct # 2 will be located to the east of Voting Precinct # 1, and north of the Medina River and the boundary between Commissioner's Precincts No. 1 and 2.
COMMISSIONER'S PRECINCT NO. 2
County Commissioner's Precinct No. 2 will be divided into two voting precincts by a boundary line beginning at the Medina River at Spanish Oak Creek, then up the north fork of Spanish Oak Creek until reaching Oak Valley Dr., then along Oak Valley Dr. until reaching Hwy. 1283, then south on Hwy. 1283 until reaching Elm Creek, and then down Elm Creek until reaching Medina Lakes and continuing to the county line.
Voting Precinct # 3 will be located to the north and east of the boundary line described, and Voting Precinct # 4 will be located to the south and west of the boundary line described.
COMMISSIONER'S PRECINCT NO. 3
County Commissioner's Precinct No. 3 will be divided into three voting precincts, #5, #9, #6.
Voting Precinct # 5 will be located in the eastern portion of Commissioner's Precinct O. 3 and will be bounded on the northwest by a line beginning at the northern county line and Hwy 173, proceeding south on Hwy 173 and turning southwest on Hwy 2828, then turning southeast on Hwy 16 until reaching the Commissioner's Precinct line at Hwy 16 and Winnan's Creek Rd.
Voting Precinct # 9 will be located in the west of Commissioner's Precinct No. 3 and will be bounded on the east by a line beginning from a point on the northern county line at Rocky Creek and going south along Rocky Creek until reaching RR 16, and then going southeast along RR 2107 until reaching Hwy 16, and then going south on Hwy 16 until reaching Winnan's Creek Rd.
Voting Precinct # 6 will lie between and be bounded by Voting Precincts # 5 and # 9.
COMMISSIONER'S PRECINCT NO. 4
County Commissioner's Precinct No. 4 will be divided into three Voting Precincts, # 7, # 8, and # 10.
Voting Precinct # 10 will lie in the west and north portion of County Commissioner's Precinct No. 4.
Voting Precinct # 7 will lie in the eastern portion of the Commissioner's Precinct.
Voting Precinct # 8 will lie between Voting Precincts # 7 and # 10. The boundary Voting Precincts # 8 and # 7 will remain as they have been.

Business Directory 796-3718

AIR CONDITIONING

Air-Con Mechanical Contractors
•Heating •Air Conditioning
•Sales • Service
• Installation
•Sheet Metal Fabrication
DAVID HEEP, Owner
Bandera, Texas 78003
512-796-4310 512-796-4964
TX Lic. B052975 87-13tc

D'SPAIN SALES & SERVICE, INC.
804 Eleventh St. Bandera, Texas 78003
AIR CONDITIONING
TRANE CARRIER
Office: 796-3697
Wiley: 796-8250 Ray: 796-3426
Lic. No. TACLB001925

SERVICE AND INSTALLATION — ALL MAKES AND MODELS
Texas Air Systems Htg. & A/C
LIC # TACLB004206
Serving Bandera & Surrounding Area 48-8tpd
RAY CHOATE
512-796-4317

ANTIQUES

American Antiques
Blue Willow
Unique Gifts *Buy and Sell*
COUNTRY ACCENTS
Hwy. 16 5 mi. S. of Bandera Downs
512-535-4979 65-tfc

APPLIANCES

D'SPAIN SALES & SERVICE, INC.
804 Eleventh St. Bandera, Texas 78003
APPLIANCES
KITCHENAIDE FRIGIDAIRE JENN-AIRE
Office: 796-3697
Wiley: 796-8250 Ray: 796-3426
Lic. No. TACLB001925

TEXAS FRIENDLY SPOKEN HERE
Member Texas Hospitality Assn

BUILDING MATERIALS

Building Materials
HEVENOR LUMBER COMPANY
1300 N. Main, Bandera
796-3709
7:30-5:00 Mon.-Fri.
8 to Noon Sat.

Large selection of lumber including construction & "D" grade, pressure treated & rough cedar. Several plywood grades, builders hardware, panelling, sidings, farmi anch fencing, gates & posts, insulation, roofing products, concrete & mortar mixes. Regular & masonry cement, cinder blocks & reinforcing steel. Plumbing and electrical supplies, fasteners for mite near anything. Windows & doors. Hand tools-Makita power tools & parts. Negley/Coronado paints & stains, guttering and flashing, sheet rock, Duo-fast nails & staples, swimming pool & spa chemicals & lots more.

Hevenor Lumber Co.--
where quality is the best value!
Delivery available. 51-tfc/W

BUILDING/REMODELING

FINE HOMES, ADDITIONS & RESTORATIONS
for the discriminating homeowner.

"The Company Where QUALITY Stands Out."
BANDERA BUILDERS, INC.
535-4313
Construction Management and Consultation — VA Approved Builder 43-tfc

We put our trust in the master builder...God.
C.J. Construction Company
Specializing in
Painting, Roofing, remodeling, Additions, New Buildings
Ask About Our New Tree Trim Service
Free Estimates--Please Call
512-792-4037 1-800-358-6208

CARPENTER CONTRACTOR
Complete Homes, New, Remodel, Repair
SMALL or LARGE JOBS
27 yrs. experience, Free Estimates
QUALITY WORK at REASONABLE RATES
Call Don Glenn 796-8107

CARPENTRY, ROOFING, PAINTING
That You Can Afford!
Years of experience
Quality Work Guaranteed
Day or Night
No Job Too Small
Call Ron at 796-7380 91-tfc

"Will Beat Anyone's Price"
H & H FIREPLACES
Installation--Repair--Cleaning
FREE ESTIMATES
Zero Clearance Fireplaces
Mike Holan
512-796-4311 Bandera, Texas 91-tfc

FREE ESTIMATES
Joe Ortiz Construction
Building and Remodeling
From the Ground Up
Remodeling Restoration or Turnkey
25 Years Experience
Rt. 1 Box 37N2
Medina, Texas 78055 512-589-2561 43-tfc

REMODELING & HOME REPAIRS
Additions, Cabinets, Painting
Roofing, Decks
Mobile Home Skirting & Repairs
Fencing of all kinds
FREE ESTIMATES JOHN HUTCHESON
796-3679

CLEANING SERVICE

Steam & Shampoo
No Hidden Cost
$8.95 Per Room
Two Room Minimum
$25 min. outside of Bandera
Michael's Carpet Cleaning
796-7263 Bandera
We can get the MUD out!

BONDED 15 YRS. EXPERIENCE
QUEEN'S JANITORIAL SERVICES
Get the BEST for less!
A Bandera Business.
RESIDENTIAL--COMMERCIAL--FREE ESTIMATES
Karen Answering Service
796-3667 796-3913 43-tfc

CONCRETE

Concrete Work
*Patios *Driveways *Foundations *Backhoe work
*Septic tanks *Blasting and Hauling
Quality Home Building & Carpenter Work
Allen Heiser
796-4390 257-3393 46-tfc

READY MIX CONCRETE
•Earthmoving
•Sand•Fill•Paving
•Land Clearing
•Gravel

Roger Stevens 796-3714
Box 24 Bandera, Tx. 78003
Office ½ mile out on Ridge Route Rd. 47-tfc

CONSTRUCTION

P & P Construction

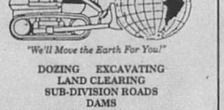

"We'll Move the Earth For You!"
DOZING EXCAVATING
LAND CLEARING
SUB-DIVISION ROADS
DAMS
BLASTING & SEPTIC SYSTEMS
JOE PHILLIPS 512-589-2206
P.O. BOX 1355 MEDINA, TX 83-13tc

ELECTRICAL

D'SPAIN SALES & SERVICE, INC.
804 Eleventh St. Bandera, Texas 78003
ELECTRICAL CONTRACTING
Office: 796-3697
Wiley: 796-8250 Ray: 796-3426
Lic. No. TACLB001925

EAGLE ELECTRIC WORKS COMPANY
LICENSED & INSURED
ELECTRICAL CONTRACTOR
RESIDENTIAL METER LOOPS
COMMERCIAL REMODELING
SERVICE NEW CONSTRUCTION
QUALITY WORK DONE TO NATIONAL ELECTRIC CODE STANDARDS
535-4926

GLASS REPAIR

Commercial Residential Auto
Hill Country Glass Service
All types of glass repair and a full line of Safety Solar Film
For Home, Office and Automobile
796-8230
HCGT Box 444 Bandera

MASONRY

C&L Masonry
Quality Work Guaranteed
FIREPLACES OUR SPECIALTY
Floor Tile, Ceramic Tile, Underpinning — Brick, Rock, Block — Chimney Caps, Fireplace Utensils, Chimney Sweep
The Earth Stove
FREE ESTIMATES
Craig LeStourgeon 512-589-2687

CARDENAS MASONRY
ROCK WORK OF ALL TYPES
Fireplaces • Sidewalks • Patios
Also Drywall • Tile • Cement
CALL FOR FREE ESTIMATES
JOHN CARDENAS
512-796-4801 Bandera, Texas 78003

NURSERY

Gunsight Mountain Ranch and Nursery
Container Growers — Native Plants
MATTIZA — WILKIE
Tues.-Sat. 10 AM-5 PM
512-562-3225 P.O. Box 86
Williams Creek Road Tarpley, TX 78883 20-tfc

OFFICE SERVICES

MANUSCRIPTS & MORE
"Professional Secretarial Service"
From Business to personal, we can handle all of your needs.
-- Resumes -- Legal Documents
-- Academic Papers -- Medical Transcription
-- Newsletters -- Correspondence
-24-48 Hr. Turnaround -- Pick up & Delivery
-- Very reasonable rates --
Put us to work for you! 535-6594 49-tfc

PAGING SERVICES

Country Communications
P.O. Box 2167 PAGING SERVICES Bandera, Texas
512-535-4848 David & Nancy Marrs

Are You...
* Tired of wasted travel time due to lack of communication?
* Tired of not being in touch with your employees?
* Tired of being "tied" to a telephone waiting for a call?
If you answered yes to at least one of these questions, then you should consider a PAGER from Country Communications.
Tone Only * Tone/Voice * Digital Display

Sports

Baseball standings.

District 25-AAA

Team	District	Overall
Bandera	0-0	5-3
[illegible]	0-0	0-0
Hondo	0-0	3-2
Somerset	0-0	2-3
Randolph	0-0	1-2

This week: Friday--Bandera at Fredericksburg. Medina Valley at Comfort. Somerset At Holy Cross.

District 30-A

Team	District	Overall
Center Point	0-0	0-0
D'Hanis	0-0	2-2
Charlotte	0-0	0-1
Utopia	0-0	0-2
Medina	0-0	0-4

This week: Thursday-Saturday: D'Hanis and Utopia in Crystal City tournament. Friday--Ingram at Medina.

Bulldogs finish third in Ingram tournament

Bandera' baseball Bulldogs won third place in the 12th annual Ingram Baseball Tour- [illegible] final less to the eventual champion, Blanco.

The Bulldogs defeated Hondo's junior varsity in first-round action Friday, 21-0, and then were edged, 7-6, by Blanco in the second round.

Medina lost, 21-1, Friday to Ingram, and were beaten by Fredericksburg's JV, 9-5, in consolation round play.

Ingram eliminated the state's sixth-ranked Class AA team, Johnson City, in semi-final play Saturday, advancing to the finals of their tournament [illegible] opposite Blanco.

Blanco won the title tilt, 4-1, to run its season's record to 5-0.

Scott Thomas hurled seven innings of top-hit baseball and struck out 12, in leading Bandera to a third-place win over state-ranked Johnson City, 3-0.

The win was Thomas' second in three decisions this season and ran Bandera's season-long record to 5 wins and 3 defeats.

Medina's game against Llano's JV for seventh and eighth places was canceled. Kerrville Tivy JV beat Fredericksburg JV, 5-1, for the consolation [illegible]

Staff photo by Dan Sandidge

Paul Mangold gets congratulated by his Bulldog teammates after a 2-run homerun in Bandera's 21-0 victory over Llano JV in Ingram Friday.

ELECT
MICHAEL JEWETT
Precinct #1 County Commissioner April 14 Run-Off Election
Pd. Pol. Adv. by Howard Stack, Treasurer, Rt. 1, Box 1140, Pipe Creek Tx., 78063

Business Directory
796-3718

PAINTING

BRADFORD PAINTING
All phases of painting. Paper hanging.
"For those who appreciate quality."
535-4331

Dominick's
Painting & Paper Hanging
Interior Exterior Parking Lot Striping
535-4910
Dominick Vercioglio

PROPANE

Propane Express
- Commercial Bulk Domestic Gas
- Cash Disc. and Sr. Cit. Disc. Available
- New Tanks for Sale or Lease

Ask about our lease to purchase plan

- Water Heaters and Space Heaters in Stock

Call Our Office
796-8207
for prompt friendly service.

Route Salesmen in Your Area:
Jimmy Goodenough
Bandera/Pipe Creek
796-3226
Ralph Chancy
Medina/Tarpley
589-2681

TREE SERVICES

Bandera Tree Service
Trees Trimmed/Removed Brush Cleared by hand
5' shredder now available
Brush Chipper Wood Cutting Log Splitting
Firewood Oak & Mesquite
Allen Heiser 796-4390

OAK TREE SERVICES
"Specializing in Alamo Injection and Complete Tree Care"
796-4775 Thomas Kindla
796-4225 Robert Madrid

A Gift to the AMERICAN CANCER SOCIETY
MEMORIAL PROGRAM
will help in the war against cancer.

WATER WELL SERVICE

Complete Water Well Service.
D.K. Drilling Co. & Pump Service
Free Estimates
Septic Tanks
Lic. # 2045
796-3563
Bandera, Texas
Dale Keith, Sr., Owner
Member Of Texas Water Well Drillers Association.

D'SPAIN SALES & SERVICE, INC.
804 Eleventh St. Bandera, Texas 78003
WATER WELL SERVICE
Jacuzzi Pumps Pressure Tanks MacClean Rust Filters
Office: 796-3697
Wiley: 796-8250 Ray: 796-3428
Lic. No. TACLB001935

PLUMBING

PLUMBING
Johnny Adamietz
•Trenching •Repairs
•Service Installation
796-4368
or 1-634-7517 (Home)
Still serving Bandera County.

A BARGAIN AS BIG AS TEXAS
Reach more than 3 million Texans for $250
Now you can run your classified ad in newspapers all across Texas for only $250. That's right--a 25 word ad once only $250 to run in 281 news papers with a combined circulation of 1.6 million (that's more than 3 million readers) throughout the Lone Star State.
One call to this newspaper, that's all. We'll place your ad in 281 newspapers. All you have to do is get ready for the results!
This new sales opportunity is brought to you by this newspaper and the member newspapers of the Texas Press Association.
Call this newspaper for details
Tex SCAN
Statewide Classified Advertising Network

ROOFING

WOODS ROOFING COMPANY
Specialist in all types of roofing.
35 years experience.
* Composition * Tile * Hot Asphalt * Wood
REPAIRS---RE-ROOFING
SERVING THE HILL COUNTRY FOR 21 YEARS
796-7243 FREE ESTIMATES 796-4472

Seigrist Roofing & Remodeling
All types roofing
FREE ESTIMATES
30 years experience
All work Guaranteed
When you call for an estimate you get a roofer, not a salesman!
(512) 624-3028

WATER WELL SERVICE

ARMADIGGER, INC.
Water Well Drilling and Service
•Free Estimates
•Complete Pump Service
•Water treatment system
•Septic tanks
•Trenching
•Fast and Dependable
•Complete drilling Service
•Master Card ana VISA accepted
796-4734
Night 535-4798
Hwy. 16-3½ miles east of Bandera

Pipe Creek Water Well Co.
License #2450
796-4846
796-4818
Drilling & Service
Randy Roberts

Business Directory Advertising
Business Card Ad$9.80/week
Based on 13 Week Contract
2x2 Classified Display (This Size)
Other sizes & lengths of run billed at regular display rates.

Al Fancy Logo wins Sunday feature at Bandera Downs

By James Henry Frazar

"The horse was standing there (in the starting gates) and looking down the track like he was ready to run," said Jockey Tad Leggett.

[illegible] year-old colt won the featured $3,300 quarter horse allowance Sunday aboard Al Fancy Logo after completing the 350-yard contest in 18.16 seconds.

The horse was the first one out of the gates and never let go of the lead.

"I hit him three times (with the whip after they left the gate) and he ran his own race. I didn't make him run," said Leggett.

The 4-1 horse finished an impressive 1 1/2 lengths ahead of the 4-1 Tolltac Rocket, which made an late run for the wire.

[illegible] Number, ran third.

In other racing action Sunday, Loom Fruit was his first race of the year in the $2,100 7 1/2-furlong thoroughbred claiming race for horses carrying a price tag of $5,000.

Jockey Ricky Walker took the 6-5 favorite Loom Fruit to an early lead in the two-turn race while Tammy McHargue kept Crown Cavern and David Brown kept Mojave Joe close to Walker and Loom Fruit throughout the contest.

Walker kept his horse in front the entire trip and won by 1/2 length.

Crown Cavern ran second, Mojave Joe ran third, and Mastman ran fourth.

Normally, distance horses are run in one short race before a long contest after they've had a few months off. But Loom Fruit, who last raced Nov. 24, didn't seem to need the preparation race Sunday.

"I was hoping he won't get short on his first out, but he came and ran a big race," said Walker.

In other racing action Sunday, two foals of Kentucky Derby winners ran 1-2 in the last race of the day.

Affirmed Prince, a gelding fathered by Triple Crown winner Affirmed, won the a $1,500 1-mile thoroughbred maiden claiming race for horses with a price tag of $3,200.

Apprentice jockey McHargue let Affirmed Prince run second to Ace E. Doodle most of the trip, but in the turn, she set her horse on his way, taking the lead.

Time To Sizzle, a colt fathered by 1985 Horse of the Year and Kentucky Derby winner Spend A Buck, had been shadowing McHargue and Affirmed Prince on the outside all the way around the track.

Jockey Brown prompted Time To Sizzle on pass Ace E. Doodle and at one time in the [illegible] from Affirmed Prince.

The even-money favorite, Affirmed Prince, held on to win by 1/2 length.

In other racing action Sunday, Loom Fruit's stablemate Sheaky, stumbled out of the starting gate in the first race of the day and could [illegible] striking This Girls Got It. That accident started a chain reaction that interfered with Cash In Sight, Singapore Sig, Cash Your Dreams, and Hemps Tee Time.

The pounding the horses received allowed the only two untouched horses, The Quick Request and Vagabound Express to race 1-2 in the 350-yard quarter horse contest.

Only O.S. Caribe IV's Cash In Sight was able to regain [illegible] third.

In Saturday's race action, Leggett took Coalmine to win in the $3,400 5 1/2-furlong "Best of Class" Sprint Series race for claiming horses carrying a $4,000 price tag.

The 11-1 long shot was the early trailer in the race, but Leggett took the 4-year-old filly to the rail in the back stretch and bid his time, holding excellent position.

While the 6-5 favorite Lease Agreement was trapped behind at least two horses in the turn, Leggett kept Coalmine at the rail, running third in the six-horse field in the turn.

When the pack of three horses turned into the stretch, Leggett prompted Coalmine to sneak through at the rail and take the lead.

For the last 220 yards, Leggett and Coalmine cruised to the win to finish ahead of 7-2 So Be It by 1 1/4 lengths.

In other racing action Saturday, Flying Uncle won his second race in a row at Bandera this year.

Jockey Betty Harless, who looks to be the horse's regular rider this season, took the 3-2 favorite to an early lead in the 6-furlong allowance race and kept him there. Harless raced the horse down the stretch [illegible] gaining, i.e., without whipping him, and won by 2 lengths.

"We let him run his own race," said trainer Roy Rayland.

[illegible] Leasy, with last year's leading jockey aboard, ran second and the winner of the Mission City Handicap, 2-1 Bonsparte, ran third.

In Friday's racing action, the fastest qualifier in the Seguin Sale Futurity trials was first-time starter Mary Mystic with a time at 17.33 seconds, winning the third trial by 3/4 length in the 330-yard dash.

Mary Mystic and nine other horses will compete in the $10,000-added Seguin Sale Futurity set for Sunday, March 22.

Owner Gene Vose of San Antonio and Keeton have a second horse in [illegible] with Carlos Martinez's Easy Debby, for the 10th fastest slot at 17.69 seconds. Voss won the "shake" that determined who raced March 22 and who didn't.

The second fastest qualifier was also Man Shes Fabulous, ridden by Randy Edison and trained by Hay Bustamante with a 17.375-second time.

The third fastest qualifier was Rockets Eighty Eighty, ridden by Jerry Lee Yoakum and trained by Duane Hartzell with a 17.44-second time.

Other qualifiers were Dashin Coin, jockey David Brown, trainer Roy Marzcom, 17.465 seconds; Bald Mystic, Tram Telg, Cody Brock, 17.495; Pass The Pyro, Anna Landolt, David Pawelek, 17.50; Creole Crystal, Rodney Carter, Noe Everett, 17.605; A Cash Connection, Gene Wasson, Hector Rodrigues, 17.65; and Mystic Moon Lady, David Brown, Chuck Jackson, 17.685.

In betting action Sunday, A San Antonio man won the first twin trifecta of the season and was paid $35,265 minus the 20 percent Internal Revenue take.

The twin trifecta jackpot will start at zero Friday.

The track has begun a "guaranteed" $10,000 Tex Six jackpot last weekend.

If anyone picks all six horses correctly in the races three to sight, they will get at least $10,000.

Racing Results

Friday, March 13

Track is Fast.

Race 1 $1,600 350 yds For QH 3 yo&up NW 2 since Oct. 15, claiming $2,000 TX Bred Pref. 8 Take Her Toll (T Telg) Win: $6.00 Place: $3.40 Show: $2.40; 2 Cherylu Pick (D Brown) Place: $3.80 Show: 2.80; 8 Mystic Concept (C Laskowski) Show: $3.60; Exacta 8-2 $28.60, Quinella 2-8 $17.40. Time: 18.36 Also ran: Cash And Jeans, Elope, Forty Dollar Oil, Bold Adventurer, Dama De Dinero.

Race 2 $500 330 yds QH 3 yo Seguin Sale Futurity Trial #1 8 Bald Mystic (T Telg) Win: $24.60 Place: $6.60 Show $5.80; 5 Creole Crystal (R Carter) Place: $4.60 Show: $4.00; 2 A Cash Connection (H Rodriguez) Show: $4.20; Exacta 8-5 $354.40 Quinella 5-8 $45.20 Trifecta 8-5-2 $718.60 Daily Double $66.60. Time: 17.40 Scratched: Sweet Dash, Miss Pam Mystic, Neon Lady, Easy Debby, Desperate Dame, Snazzy Lass, Miss Up Edition, Aw So Mighty.

Race 3 $500 330 yds QH 3 yo Seguin Sale Futurity Trial #2 4 Man Shes Fabulous (R Edison) Win: $8.20 Place: $4.60 Show: $3.40; 3 Dashing Coin (D Brown) Place: $3.80 Show: $3.00; 9 Cashtan (N Wilson) Show: $2.60. Exacta 4-8 $57.20 Quinella 4-8 $19.00 Trifecta 4-8-9 $84.60. Time: 17.37 Also ran: Miss Speedy Dividend, Everyday Affair, Fair Fight, Specially Speedy, Pass Em And Shine, Cyclone Susie.

Race 4 $500 330 yds QH 2 yo Seguin Sale Futurity Trial #3 3 Mary Mystic (N Wilson) Win: $34.60 Place: $7.80 Show $5.40; 5 Rocket Eighty Eighty (JL Yoakum) Place: $6.20 Show: $7.80; 9 Pass The Pyro (A Landolt) Show: $4.20; Exacta 3-5 $471.80 Quinella 3-5 $131.80 Superfecta 3-5-9-1 $6,042.60. Time: 17.33 Also ran: Mitey Mana Missel, A Bit Of Shine, Mitey Easy Cash, Mia Center Bunny, Valentine Sticks, Streakin Effects.

Race 5 $500 330 yds QH 2 yo Seguin Sale Futurity Trial #4 8 Lucky Goddess (R Edison) Win: $14.80 Place: $8.40 Show $5.40; 7 Pass On Left (J Saucedo) Place: $9.00 Show: $4.40; 5 Speedy Pursuit (N Wilson) Show: $3.40; Exacta 8-7 $223.80 Quinella 7-8 $187.80 Twin Trifecta exchange 8-7-5 $682.60. Time: 17.70 Scratched: Go Sir Arthur. Also ran: Frankie B Quick, Miss Mo Cash, Dance For The Money, Runaway Flirt, Digging For Moni.

Race 6 $1,400 5 fur. TB 3 yo maiden fillies 5 A Bit Of Bld (D Harris) Win: $10.80 Place: $4.40 Show: $4.40; 1 Saratoga Flay (D Gilbert) Place: $3.60 Show $3.00; 6 Clever Nan (T McHargue *) Show: $10.40; Exacta 5-1 $29.80 Quinella 1-5 $18.20 Superfecta 5-1-6-8 $5,588.70 on a $1 ticket. Time :59 4/5 Also ran: Tender Rebel, Promisemeanthova, American Princess, Classic Hawk, Lotta Court'N, Babs Segura.

Race 7 $1,400 5 1/2 fur. TB 4&5 yo maidens 9 Gregorious (B Harless) Win: $7.40 Place: $3.80 Show: $3.40; 8 Strate Stand (M Curtis) Place: $7.20 Show: $6.40; 3 Thoses Cookie (J Collazo) Show: $4.60; Exacta 9-8 $78.40 Quinella 8-9 $68.20 Trifecta 9-8-3 $390.80. Time: 1:06 2/5 Also ran: Lady Blissette, One More Pin Gone, Lone Star Leader, Just Killing Time, Loving Tess, Captivating Beauty.

Race 8 $1,800 870 yards TB QH 3 yo & up NW at $70 since Oct. 1 claiming $3,200 6 Coast Smash Em (T Leggett) Win: $12.20 Place: $3.80 Show: $3.00; 5 Aggie Back (D Brown) Place: $2.80 Show: $2.40; 3 Easily A Beauty (R Walker) Show: $3.40; Exacta 6-5 $29.80 Quinella $12.40 Trifecta 6-5-1 $95.50 Tex Six consolation, tickets with 3 winners: $35.60. Time: 48.50. Also ran: Dee Ell Rocket, Bionic Bud, Rockys Puro Oro, Paint Yavi.

Race 9 $2,600 350 yards QH 3 yo & up NW 2 since Nov. 1 allowance 3 Itsa Straight Flush (J Williams) Win: $6.60 Place: $3.50 Show: $2.60; 10 Six A Frisco (N Wilson) Place: $3.20 Show: $3.00; 1 Another Gang (M Page) Show: $9.80; Exacta 3-10 $9.40 Quinella 3-10 $5.40 Trifecta 3-10-1 $187.20. Time: 17.15. Also ran: Sorrento Beach, Don May, Corkys Cash, Warchise Pride, Angels Tolltac, Bee A Sabre, Yawls Rebel.

Race 10 $1,500 5 fur. TB 3 yo & up NW 2 since Sept. 13 claiming $1,500 3 Frog Island (R Walker) Win: $7.00 Place: $4.80 Show: $3.20; 5 Spectabuleaux (D Brown) Place: $6.00 Show: $4.00; 4 Uncle Will (T McHargue *) Show: $5.00; Exacta: 3-5 $70.60 Quinella $47.60 Superfecta 2-5-4-3 $645.30. Time :59 3/5. Scratched: More Rain. Also ran: Toquade, Rounder, Alibars, Ego Master, Happys Tai.

Saturday, March 14

Track is Fast

Race 1 $ 1,500 350 yds QH 3yo & up claiming $1,500 9 Lady Imogene (C Mason) Win: $3.80 Place: $2.80 Show: $2.60; 8 Silent Force (T Leggett) Place: $6.60 Show: $4.40; 3 Luscious Jet (J Yoakum) Show: $4.40; Exacta 9-5: $48.60 Quinella 5-9: $26.60. Time: 18.44 Scratched: Kids Lightning Bug. Also ran (in order) - The Academy, Miss Special Effort, Routine Mona, Miss Coston Finest, Hess Prize Too.

Race 2 $ 1,500 350 yds QH 3yo & up claiming $3,200 9 Flame Easy (C Hinchey) Win: $19.40 Place: $9.00 Show: $4.20; 1 Follow The Fox (J Yoakum) Place: $8.80 Show: $6.60; 5 Goodtime Spirit (N Wilson) Show: $3.00; Exacta 9-1: $216.60 Quinella 1-9: $100.00 Trifecta 9-1-5: $1,222.80 Daily double $63.00. Time: 18.28 Also ran (in order) - Ancient Times, Tonsys Jet Deck, Tres Caliente, Dashin Daddy, Pleasure Moore, Rockarbara Boy.

Race 3 $ 1,500 870 yds QH/TB 3/4/5/6yo maidens claiming $4,000 6 King Marks Marka (D Lavergna) Win: $6.80 Place: $3.60 Show: $3.40; 1 Native Jet Lis (R Edison) Place: $6.20 Show: $5.40; 8 Streakin Isabel (D Harris) Show: $7.80; Exacta 6-1: $37.40 Quinella 1-6: $29.40 Trifecta 6-1-8: $609.40. Time: 47.34 Also ran (in order) - Kate Flattery, Star Of The Stage, Double Flutter, Trunks Circle, Miss Sweetmagnum, Grumman, Nancy Bar Twist.

Race 4 $ 1,400 350 yds QH 3yo maidens 4 Cash For Insa (Curtis) Win: $8.00 Place: $4.00 Show: $3.60; 1 Clever Deception (B Harless) Place: $7.40 Show: $4.80; 8 Pocos Bugs Alive (D Campbell) Show: $6.60; Exacta 4-1: $68.80 Quinella 1-4: $30.00 Superfecta 4-1-8-5: $2,292.60. Time: 18.67 Scratched: Vicious Cash. Also ran (in order) - Summer Sundance, Hempen Solution, Bedsinos Pass Em, Wrangler Rockette, Jet Bold Surprise, Pink Boat.

Race 5 $ 3,400 5 1/2 fur. TB 3yo & up NW 3 allowance 2 Foolish Flash (D Brown) Win: $3.40 Place: $2.60 Show: $2.40; 4 Nightaide (B Harris) Place: $2.80 Show: $2.80; 6 Master Samson (J Collazo) Show: $4.20; Exacta 2-4: $15.20 Quinella 3-4: $9.00 Twin trifecta exchange 2-4-6: $25.40. Time: 1:04 2/5 Also ran (in order) - Adrianus Witch, Telephone Belle, Specific Pal, Wagot Darthical, Ivory Suite.

Race 6 $ 1,400 350 yds QH 3yo filly maidens 10 Packs High Gear (C Mason) Win: $9.40 Place: $4.60 Show: $4.20; 5 Double Down Six (D Campbell) Place: $9.00 Show: $9.40; 6 Bunnys Fortune (M Curtis) Show: $12.40; Exacta 10-5: $188.20 Quinella 5-10: $85.00 Superfecta 10-5-All-Al: $262.80. Time: 17.61 Also ran (in order) - Kelsey Can Do, Shining Miss, Special Easy Miss, Moon Jet Girl, Oh Jessica, Fay Cash Baby, Papatoidiao.

Race 7 $ 3,100 350 yds QH 3yo & up claiming $6,350 1 Assured By Yawl (N Wilson) Win: $10.60 Place: $4.60 Show: $3.40; 2 Super Dash Master (C Detiege) Place: $4.00 Show: $3.40; 6 Kipty Oha (J Yoakum) Show: $4.60; Exacta 1-2: $21.40 Quinella 1-2: $13.00 Trifecta 1-2-6: $188.60. Time: 18.41 Also ran (in order) - Neata Dandy, Spend A Hundred, My Blue Jean Lady, Tivos Boy, High Overstreet.

Race 8 $ 1,400 5 1/2 fur. TB 3yo & up claiming $4,000 Best of Class Sprint Series 5 Coalmine (T Leggett) Win: $26.80 Place: $9.80 Show: $4.20; 2 So Be It (M Curtis) Place: $4.40 Show: $3.20; 4 Fivegrleinarow (T Boigrai Show: $3.40; Exacta 5-2 $183.20 Quinella 2-5 $66.40 Trifecta 5-2-4: $568.50 Tex Six consolation, 6 winners of 6: $156.80. Time: 1:05 2/5 Also ran (in order) - Acuff Johnson, Lease Agreement, Jumping Doctor.

Race 9 $ 3,300 350 yds QH 3yo NW 2 allowance 1 Raise A Bugs (B Lewis) Win: $4.60 Place: $3.40 Show: $2.40; 5 Marrygos Surprise (R Edison) Place: $8.40 Show: $3.80; 8 Sheasweeper (D Brown) Show: $3.00; Exacta 1-5: $41.80 Quinella 1-5: $45.40 Trifecta 1-5-6: $168.40 Time: 18.19 Also ran (in order) - See Ze Run, Ima Floozie Gal, Bobbi Socks Baby, Gotta Alibi, Jet Stream Native.

Race 10 $ 2,800 6 fur. TB 3yo & up allowance 2 Flying Uncle (B Harless) Win: $5.00 Place: $3.80 Show: $2.40; 1 Guide Line-FR (D Harris) Place: $6.40 Show: $3.40; 4 Bonaparte (R Walker) Show: $2.80, Exacta 2-1: $38.80 Quinella 1-2: $20.60 Trifecta 2-1-4: $78.20 Time: 1:10 flat. Scratched: Tyro Orbit. Also ran (in order) - Cocklebur Ya, Strate Max, Ohprettyone.

Race 11 $ 1,400 1 mile TB 3yo & up claiming $1,500 7 Hardcandychristmas (T Leggett) Win: $12.20 Place: $4.60 Show: $3.80; 10 Bluntie Jet (R Walker) Place: $3.40 Show: $3.40; 2 I'll Get You Even (T McHargue *) Show: 3.20; Exacta 7-10: $33.40 Quinella 7-10: $14.00 Superfecta 7-10-2-3: $676.00. Time: 1:40 flat. Also ran (in order) - One Spring Wen, Shinbuckina, Roman Steel, Commercial Date, Key Road, Steal A Deal, Six Is Plenty.

Sunday, March 15

Track is Fast.

Race 1 $1,400 350 yds QH 3/4/5/6 yo maidens claiming $5,000 7 The Quinellaick Request (J Jones) Win: $14.00 Place: $8.00 Show: $5.60; 8 Vagabond Express (S Lua) Place: $6.00 Show: $4.80; 5 Cash In Sight (B Lewis) Show: $3.00; Exacta 7-8: $112.80 Quinella 7-8: $96.20. Time: 18.72 Also ran (in order) - Flama Shecky, This Girls Got It, Cash Your Dreams, Hempa Tee Time, Singapore Six.

Race 2 $1,900 6 fur TB 3 yo TX Bred Pref. claiming $6,350 2 Program (R Walker) Win: $11.20 Place: $4.40 Show: $2.60; 5 Sexy Prospect (B Harris) Place: $3.00 Show: $2.20; 4 State Approval (D Brown) Show: $2.60; Exacta 2-3: $39.00 Quinella 2-3: $16.00 Trifecta 2-3-4: $68.60 Daily double 7-3: $161.00. Time: 1:13 flat. Also ran (in order) - Harrera Bidder, Southerners Tale, Forbidden Coin, Deceitful Jeannie.

Race 3 $1,400 350 yds QH 2 yo maidens 6 Yawl Known Im Bad (C Mason) Win: $6.00 Place: $3.80 Show: $2.60; 7 Ryons Bullet (N Wilson) Place: $3.20 Show: $2.80; 9 One Good Well (B Harris) Show: $3.40; Exacta 6-7: $72.40 Quinella 6-7: $13.40 Trifecta 6-7-9: $62.20. Time: 17.55 Also ran (in order) - Larks Lie, Im No Paper Doll, Equine Express, Dance For Me Honi, Thats My Chief, Hooked By Request, Frosted Shortcake.

Race 4 $1,700 5 1/2 fur TB 3 & up NW 3 since 9/1 claiming $2,500 1 Abandoned (D Brown) Win: $8.40 Place: $5.20 Show: $3.60; 5 Mongo Prince (R Walker) Place: $13.20 Show: $6.80; 7 Cooper (T Leggett) Show: $3.00; Exacta 1-5: $148.40 Quinella 1-5: $104.60 Superfecta 1-5-7-4: $3,672.00. Time: 1:04 3/5 Also ran (in order) - Quinallseen's Returnee, Pippall, Patriot's Ebie, Financi Statement, Bars Texas.

Race 5 $1,400 350 yds QH 3/4/5/6 yo maidens claiming $5,000 1 Fast N Smooth 880 (B Edison) Win: $15.80 Place: $8.40 Show: $4.80; 9 Neverbar Maker (E Minchey) Place: $4.40 Show: $3.80; 3 Oh Moonshine (T Leggett) Show: $3.80; Exacta 1-9: $79.60 Quinella 1-9: $40.80 Twin trifecta exchange 1-9-2: $440.40. Time: 18.36 Also ran (in order) - Cat Set Go Leo, Dolla Lazy Red, Mc Kitabug, Easy Fortunes, Midori, Hemps Red Top.

Race 6 $1,400 330 yds QH 2 yo maidens 10 Burnell Nequest (D Bobbitt) Win: $6.80 Place: $5.60 Show: $3.00; 9 Hooked On Shawnee (R Edison) Place: $4.80 Show: $4.00; 1 Our Little Fred (T Leggett) Show: $4.20; Exacta 10-6: $56.80 Quinella 6-10: $21.80 Superfecta 10-6-1-7: $2,979.20 Twin trifecta to one person: $35,265.00. Time: 17.66 Also ran (in order) - Sure Streakin, Glimpse Of Toro, Indian Bloodbrother, Scotts Cash, Onecanshort, Im Alcuhol Too, Tolly Moon.

Race 7 $2,000 1 1/16 miles TB 3yo & up NW at 1mile + since 11/1 claiming $4,000 3 Dutch Cabin (D Brown) Win: $5.60 Place: $3.20 Show: $2.60; 2 Son Willis (R Walker) Place: $3.20 Show: $3.20; 1 Arctic Man (B Lewis) Place: $2.60 Show: $2.60; Dead head for second. Exacta 3-1: $25.20 Exacta 3-2: $8.80 Quinella 2-3: $5.00 Quinella 1-3: $10.20 Trifecta 3-2-1: $46.40 Trifecta 3-1-2: $49.20. Time: 1:47 flat. Also ran (in order) - Past History, Tar Brush, Making Dough, Dusty Misco.

Race 8 $1,900 350 yds QH 3yo & up NW 2 since 8/1 claiming $4,000 9 Casiree (E Minchey) Win: $8.20 Place: $3.80 Show: $2.80; 4 Chadarocks Jet (C Mason) Place: $83.60 Show: $3.00; 5 Cs Jet (R Carter) Show: $8.00; Exacta 9-4: $24.40 Quinella 4-9: $9.20 Trifecta 9-4-5: $486.40 Tex Six consolation 5 winners of 6: $217.40. Time: 16.53 Also ran (in order) - Pullalark, Rockin Wheels, Dr Deda, Gopen, Fine N Easy, Dont Touch My Money.

Race 9 $2,100 7 1/2 fur TB 3yo & up NW 2 since 11/1 claiming $5,000 4 Loom Fruit (R Walker) Win: $4.80 Place: $3.40 Show: $3.00; 3 Crown Cavern (T McHargue *) Place: $6.00 Show: $6.80; 6 Mojave Joe (D Brown) Show: $3.60; Exacta 4-2: $70.20 Quinella 2-4: $34.60 Trifecta 4-2-6: $324.00. Time: 1:32 3/5 Also ran (in order) - Mastman, Pine Tree Cowboy, Papa Chicho, Imasante.

Race 10 $2,300 350 yds QH 3yo TX Bred Pref allowance 1 Al Fancy Logo (T Leggett) Win: $10.60 Place: $5.40 Show: $3.20; 6 Tolltac Rocket (R Edison) * Place: $6.40 Show: $5.60; 2 Pleasant Number (C Mason) Show: $2.60; Exacta 1-6: $66.80 Quinella 1-6: $29.20. Time: 18.15 Also ran (in order) - Streakin Gambler, Ambassadors Tomboy, Thats Our Policy, Bees Chica, Texza Diwri.

Race 11 $1,500 1 mile TB 3/4/5/6yo maidens claiming $3,200 3 Affirmed Prince (T McHargue *) Win: $4.00 Place: $3.00 Show: $2.40; 7 Time To Stsale (D Brown) Place: $3.20 Show: $2.60; 1 Ace E. Doodle (J Collazo) Show: $2.40; Exacta 3-7: $9.80 Quinella 3-7: $7.40 Superfecta 3-7-1-5: $240.80. Time: 1:40 1/5 Also ran (in order) - Kings Double, Clever Maureen, Kymar, Number Nine Coal, Secret Day, Disco Bart.

JENNINGS ANDERSON FORD
BANDERA 796-7791 Hwy. 16 S.
HOME OF THE GOOD GUYS IN THE WHITE HATS!

NOTICE: If you are looking for a new or used vehicle and don't see it on our lot, we'll find it for you, if you'll come in and tell us what you would like!! CLINT & KEN

NEW--1992 Ranger Supercab XLT, AC,
5 speed trans w/overdrive, cast alum. wheels, super engine cooling, chrome rear step bumper, sliding rear window, PWR steering/brakes and more. Sale price: $10,592 plus TTL. ONLY $ 2 LEFT!

USED--1989 FORD F250 Reg. cab, Custom 351 V8, manual trans., AC, cassette, Cowboy Sleeper; "A Bandera Truck," $8995 plus TTL.

1989 AEROSTAR XL 7 PSG, 6 cyl, automatic, dual air condition, pwr steering & brakes. Cabernet Red w/gray interior. Only $9495 plus TTL.

1987 AEROSTAR XL 7 PSG w/seat bed, automatic, dual AC, cassette, loaded with goodies, two-tone brown, priced for the young family at $5995 plus TTL.

1991 FORD TAURUS, 6 cyl., 4 DR, loaded, low miles, $11,500 plus TTL.

1991 FORD ESCORT, Demo, auto, $7998 plus TTL.

1990 FORD F150 SUPERCAB XLT 6 cyl, 5 speed, pwr windows/locks, brakes/steering/cpt, chairs, air condition, chrome fr./rear bumpers. Nice for only $10,995 plus TTL.

1991 FORD TEMPO GL, 4 DR, Auto, AC, cassette, PWR door locks, PWR steering & brakes. $8995 plus TTL.

1991 LINCOLN TOWN CAR, V8, air bag, executive series. "It's IT and That's THAT!" $20,995 plus TTL.

MOTORCRAFT OIL and OIL FILTER SPECIAL
TOTAL SPECIAL PRICE--PARTS and LABOR
$15.62
MOTORCRAFT ENGINE TUNE-UP SPECIAL
TOTAL SPECIAL PRICE--PARTS and LABOR
$27.78 $33.09 $44.84
OVER-THE-COUNTER SPECIAL
TOTAL PARTS DISCOUNT
15% OFF

Service Dept.: 7:30-5:30 Mon.-Fri.; 8-1 Sat.
Sales Hours: 8:30-6:30 Mon.-Fri.; 8:30-5 Sat.

NOTICE: Our Service Department is equipped to repair all GM, Chrysler & Ford vehicles. All of our technicians are qualified to "make new" the above models.

JENNINGS ANDERSON FORD
FORD "WE RENT CARS & TRUCKS!"

Al Fancy Logo wins Sunday feature at Bandera Downs

By James Henry Frazar
Northern Star Writer

"The horse was standing there (in the starting gates) and looking down the track like he was ready to run," said Jockey Tad Leggett.

And he was ready, as the 3-year-old colt won the featured $2,300 quarter horse allowance Sunday aboard Al Fancy Logo after completing the 350-yard contest in 18.16 seconds.

The horse was the first one out of the gates and never let go of the lead.

"I hit him three times (with the whip after they left the gate) and he ran his own race. I didn't make him run," said Leggett.

The 4-1 horse finished an impressive 1 1/2 lengths ahead of the 4-1 Tolltac Rocket, which made an late run for the wire.

In other racing action Sunday, Loom Fruit won his first race of the year in the $2,100 7 1/2-furlong thoroughbred claiming race for horses carrying a price tag of $5,000.

Jockey Ricky Walker took the 6-5 favorite Loom Fruit to an early lead in the two-turn race while Tammy McHargue kept Crown Cavern and David Brown kept Mojave Joe close to Walker and Loom Fruit throughout the contest.

Walker kept his horse in front the entire trip and won by 1/2 length.

Crown Cavern ran second, Mojave Joe ran third, and Mastman ran fourth.

Normally, distance horses are run in one short race before a long contest after they've had a few months off. But Loom Fruit, who last raced Nov. 24, didn't seem to need the preparation race Sunday.

"I was hoping he won't get short on his first out, but he came and ran a big race," said Walker.

In other racing action Sunday, two foals of Kentucky Derby winners ran 1-2 in the last race of the day.

Affirmed Prince, a gelding fathered by Triple Crown winner Affirmed, won the a $1,500 1-mile thoroughbred maiden claiming race for horses with a price tag of $3,200.

Apprentice jockey McHargue let Affirmed Prince run second to Ace E. Doodle most of the trip, but in the turn, she set her horse on his way, taking the lead.

Time To Sizzle, a colt fathered by 1985 Horse of the Year and Kentucky Derby winner Spend A Buck, had been shadowing McHargue and Affirmed Prince on the outside all the way around the track.

Jockey Brown prompted Time To Sizzle on pass Ace E. Doodle and at one time in the stretch looked like he'd be the winner.

But Ace E. Doodle dug in and ran second to Affirmed Prince.

The even-money favorite, Affirmed Prince, held on to win by 1/2 length.

In other racing action Sunday, Sheeky, stumbled out of the starting gate in the first race of the day and veered outside striking This Girls Got It. That accident started a chain reaction that interfered with Cash In Sight, Singapore Sig, Cash Your Dreams, and Hemps Tee Time.

The pounding the horses received allowed the only two untouched horses, The Quick Request and Vagabound Express to race 1-2 in the 350-yard quarter horse contest.

Only O.S. Carlton IV's Cash In Sight was able to regain [illegible] competitors to run third.

In Saturday's race action, Leggett took Coalmine to win in the $3,400 5 1/2-furlong "Best of Class" Sprint Series race for claiming horses carrying a $4,000 price tag.

The 11-1 long shot was the early trailer in the race, but Leggett took the 4-year-old filly to the rail in the back stretch and bid his time, holding excellent position.

While the 6-5 favorite Lease Agreement was trapped behind at least two horses in the turn, Leggett kept Coalmine at the rail, running third in the six-horse field in the turn.

When the pack of three horses turned into the stretch, Leggett prompted Coalmine to sneak through at the rail and take the lead.

For the last 220 yards, Leggett and Coalmine cruised to the win to finish ahead of 7-2 So Be It by 1 1/4 lengths.

In other racing action Saturday, Flying Uncle won his second race in a row at Bandera this year.

Jockey Betty Harless, who looks to be the horse's regular rider this season, took the 3-2 favorite to an early lead in the 6-furlong allowance race and kept him there. Harless raced the horse down the stretch [illegible] gelding, i.e., without whipping him, and won by 2 lengths.

"We let him run his own race," said trainer Roy Ragland.

[illegible] Lane, with last year's leading jockey aboard, ran second and the winner of the Mission City Handicap, 2-1 Bonaparte, ran third.

In Friday's racing action, the fastest qualifier in the Seguin Sale Futurity trials was first-time starter Mary Mystic with a time at 17.33 seconds, winning the third trial by 3/4 length in the 330-yard dash.

Mary Mystic and nine other horses will compete in the $10,000-added Seguin Sale Futurity set for Sunday, March 22.

Owner Gene Voss of San Antonio and Keaton have a second horse in the Seguin competition, a colt with Carlos Martinez's Easy Debby, for the 10th fastest slot at 17.69 seconds. Voss won the "shake" that determined who raced March 22 and who didn't.

The second fastest qualifier was also Man Shes Fabulous, ridden by Randy Edison and trained by Ray Bustamante with a 17.375-second time.

The third fastest qualifier was Rocketa Eighty Eighty, ridden by Jerry Lee Yokum and trained by Duane Hartsell with a 17.44-second time.

Other qualifiers were Dashin Coin, jockey David Brown, trainer Roy Marcom, 17.465 seconds; Bald Mystic, Tram Telg, Cody Brock, 17.495; Pass The Pyro, Anna Landoit, David Pawelek, 17.50; Creole Crystal, Rodney Carter, Noe Everett, 17.605; A Cash Connection, Gene Wasson, Hector Rodrigues, 17.55; and Mystic Moon Lady, David Brown, Chuck Jackson, 17.685.

In betting action Sunday, A San Antonio man won the first twin trifecta of the season and was paid $35,265 minus the 20 percent Internal Revenue take.

The twin trifecta jackpot will start at zero Friday.

The track has begun a "guaranteed" $10,000 Tex Six jackpot last weekend.

If anyone picks all six horses correctly in the races three to eight, they will get at least $10,000.

Racing Results

Friday, March 13

Track is Fast.

Race 1 $1,600 350 yds For QH 3 yo&up NW 2 since Oct. 15, claiming $2,000 TX Bred Pref. 5 **Taks Her Toll** (T Telg) Win: $6.00 Place: $3.40 Show: $2.40; 2 **Cheryls Pick** (D Brown) Place: $3.80 Show: 2.80; 8 **Mystic Concept** (C Laskowski) Show: $3.60; Exacta 5-2 $28.60, Quinella 5-2 $17.40. Time: 18.36 **Also ran :** Cash And Jeans, Elope, Forty Dollar Oil, Bold Adventurer, Dama De Dinero.

Race 2 $500 330 yds QH 2 yo Seguin Sale Futurity Trial #1 8 **Bald Mystic** (T Telg) Win: $24.60 Place: $6.60 Show $5.80; 5 **Creole Crystal** (R Carter) Place: $4.60 Show: $4.00; 2 **A Cash Connection** (H Rodrigues) Show: $4.20; Exacta 8-5 $354.60 Quinella 5-8 $45.80 Trifecta 8-5-2 $715.00 Daily Double $66.60. Time: 17.49 **Scratched:** Dashin Coin **Also ran:** Mystic Moon Lady, Easy Debby, Desperate Dame, Snazzy Lass, Miss Up Edition, Aw So Mighty.

Race 3 $500 330 yds QH 2 yo Seguin Sale Futurity Trial #2 4 **Man Shes Fabulous** (R Edison) Win: $8.20 Place: $4.60 Show: $3.40; 8 **Dashing Coin** (D Brown) Place: $3.80 Show: $3.00; 9 **Cashtan** (N Wilson) Show: $2.60. Exacta 4-8 $57.20 Quinella 4-8 $19.00 Trifecta 4-8-9 $84.60. Time: 17.37 **Also ran:** Miss Speedy Dividend, Everyday Affair, Fair Fight, Specially Speedy, Pass Em And Shine, Cyclone Susie.

Race 4 $500 330 yds QH 2 yo Seguin Sale Futurity Trial #3 2 **Mary Mystic** (N Wilson) Win: $24.60 Place: $7.80 Show $5.40; 5 **Rocket Eighty Eighty** (JL Yoakum) Place: $6.20 Show: $7.80; 9 **Pass The Pyro** (A Landoit) Show: $4.20; Exacta 2-5 $471.60 Quinella 2-5 $131.80 Superfecta 2-5-9-1 $6,042.80. Time: 17.33 **Also ran:** Miss Mans Missel, A Bit Of Shine, Miss Easy Cash, Mis Center Bunny, Valentine Sticks, Streakin Effects.

Race 5 $500 330 yds QH 2 yo Seguin Sale Futurity Trial #4 9 **Lucky Goddess** (R Edison) Win: $14.80 Place: $8.40 Show $5.40; 7 **Pass On Left** (J Saucedo) Place: $9.00 Show: $4.40; 5 **Speedy Pursuit** (N Wilson) Show: $3.40; Exacta 8-7 $223.80 Quinella 7-8 $167.60 Twin Trifecta exchange 8-7-5 $682.60. Time: 17.70 **Scratched:** Go Sir Arthur. **Also ran:** Frankie B Quick, Miss Mo Cash, Dance For The Money, Runaway Flirt, Digging For Moni.

Saturday, March 14

Track is Fast.

Race 1 $ 1,500 350 yds QH 3yo & up claiming $1,500 9 **Lady Imogene** (C Mason) Win: $3.80 Place: $2.80 Show: $2.60; 8 **Silent Force** (T Leggett) Place: $6.60 Show: $4.40; 3 **Luscious Jet** (J Yoakum) Show: $4.40; Exacta 9-8 $48.60 Quinella 8-9 $28.60. Time: 18.44 **Scratched:** Kids Lightning Bug. **Also ran (in order) -** The Academy, Miss Special Effort, Routine Mona, Miss Coston Finest, Hasa Prize Too.

Race 2 $ 1,500 350 yds QH 3yo & up claiming $3,200 9 **Flama Easy** (E Minchey) Win: $19.60 Place: $9.00 Show: $4.20; 1 **Follow The Fox** (J Yoakum) Place: $8.80 Show: $4.60; 8 **Goodtime Spirit** (N Wilson) Show: $3.00; Exacta 9-1 $216.60 Quinella 1-9 $109.00 Trifecta 8-1-9 $1,322.80 Daily double $48. $63.00. Time: 18.38 **Also ran** (in order) - Ancient Times, Toneys Jet Deck, Tres Caliente, Dashin Daddy, Pleasure Moore, Rockarbary Boy.

Race 3 $ 1,500 870 yds QH/TB 3/4/5/6yo maidens claiming $4,000 6 King Marks Marka (D Lavergne) Win: $5.80 Place: $3.60 Show: $3.40; 1 **Native Jet Lis** (R Edison) Place: $6.20 Show: $5.40; 8 **Streakin Luck** (B Harris) Show: $7.80; Exacta 6-1: $37.40 Quinella 1-6 $29.40 Trifecta 6-1-8: $609.40. Time: 47.34 **Also ran** (in order) - Kate Flattery, Star Of The Stage, Double Flutter, Trucks Circle, Miss Sweetmargarita, Grumman, Nancy Bar Twist.

Race 4 $ 1,400 350 yds QH 3yo maidens 4 Cash For Summer (M Curtis) Win: $8.00 Place: $4.00 Show: $3.60; 1 **Clever Deception** (B Harless) Place: $7.40 Show: $4.80; 8 **Pocos Bugs Alive** (D Campbell) Show: $6.60; Exacta 4-1: $66.80 Quinella 1-4: $50.00 Superfecta 4-1-8-5: $2,292.60. Time: 18.62 **Scratched:** Vicious Cash. **Also ran** (in order) - Summer Sundance, Hampen Solution, Bedulnos Pass Em, Wrangler Rockette, Jet Bold Surprise, Pink Boat.

Race 5 $ 2,400 5 1/2 fur. TB 3yo & up NW 2 allowance 2 Foolish Flash (D Brown) Win: $3.40 Place: $2.60 Show: $2.40; 4 **Nightside** (B Harris) Place: $2.80 Show: $2.80; 6 **Master Samson** (J Collazo) Show: $4.20; Exacta 2-4: $15.20 Quinella 2-4: $9.00 Twin trifecta exchange 2-4-6: $26.40. Time: 1:04 2/5 **Also ran** (in order) - Adrianna Witch, Telephone Belle, Spanific Pal, Wagot Dorthical, Ivory Suite.

Race 6 $ 1,400 350 yds QH 3yo filly maidens 10 Pecks High Gear (C Mason) Win: $9.40 Place: $4.60 Show: $4.20; 5 **Double Down Six** (D Campbell) Place: $9.00 Show: $9.40; 6 **Bunnys Fortune** (M Curtis) Show: $12.40; Exacta 10-5: $188.20 Quinella 5-10: $85.00 Superfecta 10-5-AB-AB: $262.80. Time: 17.61 **Also ran** (in order) - Kelsey Can Do, Sinning Mies, Special Easy Miss, Moon Jet Girl, Oh Jessica, Pay Cash Baby, Papatoldsue.

Race 7 $ 2,100 350 yds QH 3yo & up claiming $4,250 1 Assured By Yawl (N Wilson) Win: $15.60 Place: $4.60 Show: $3.40; 2 **Super Dash Master** (C Detiege) Place: $4.00 Show: $3.40; 6 **Kipty Oha** (J Yoakum) Show: $4.60; Exacta 1-2: $21.40 Quinella 1-2: $13.00 Trifecta 1-2-6: $189.60. Time: 18.41 **Also ran** (in order) - Neats Dandy, Spend A Hundred, My Blue Jean Lady, Tivos Boy, High Overstreet.

Race 8 $ 2,400 5 1/2 fur. TB 3yo & up claiming $4,000 Bar Of Class Sprint Series 9 Coalmine (T Leggett) Win: $26.80 Place: $9.80 Show: $4.20; 2 **So Be It** (M Curtis) Place: $4.40 Show: $3.20; 4 **Fivegirlsinarow** (T Boggus) Show: $3.40; Exacta 5-2: $163.20 Quinella 2-5: $68.40 Trifecta 5-2-4: $568.60 Tex Six consolation, 5 winners of 6: $156.80. Time: 1:06 2/5 **Also ran** (in order) - Acuff Johnson, Lease Agreement, Jumping Doctor.

Race 9 $ 2,300 350 yds QH 3yo NW 3 allowance 1 Raise A Bugs (B Lewis) Win: $4.60 Place: $3.40 Show: $2.40; 5 **Marrygos Surprise** (R Edison) Place: $8.40 Show: $3.80; 6 **Sheezasweeper** (D Brown) Show: $3.00; Exacta 1-5: $41.50 Quinella 1-5: $45.40 Trifecta 1-5-6: $168.40 Time: 18.19 **Also ran** (in order) - See Ze Run, Ima Floozie Gal, Bobbi Socks Baby, Gotta Alibi, Jet Stream Native.

Race 10 $ 2,800 6 fur. TB 3yo & up allowance 2 Flying Uncle (B Harless) Win: $5.00 Place: $3.60 Show: $2.40; 1 **Guide Line-FR** (B Harris) Place: $6.40 Show: $3.40; 4 **Bonaparte** (R Walker) Show: $2.60; Exacta 9-1: $39.60 Quinella 1-2: $20.60 Trifecta 2-1-4: $78.20 Time: 1:10 flat. **Scratched:** True Orbit. **Also ran** (in order) - Cocklebur Ya, Strate Max, Ohprettyone.

Race 11 $ 1,600 1 mile TB 3yo & up claiming $1,500 7 Hardcandychristmas (T Leggett) Win: $12.20 Place: $4.60 Show: $3.80; 10 **Shuttle Jet** (R Walker) Place: $3.40 Show: $3.40; 2 **I'll Get You Even** (T McHargue *) Show: 3.20; Exacta 7-10: $33.40 Quinella 7-10: $14.00 Superfecta 7-10-3-5: $576.00. Time: 1:40 flat. **Also ran** (in order) - One Spring Wen, Shinbuckton, Roman Steel, Commercial Date, Key Road, Steal A Deal, Six Is Plenty.

Sunday, March 15

Track is Fast.

Race 1 $1,400 350 yds QH 3/4/5/6 yo maidens claiming $5,000 7 **The Quinellaick Request** (J Jones) Win: $14.00 Place: $8.00 Show: $5.60; 8 **Vagabond Express** (S Luce) Place: $8.00 Show: $4.80; 3 **Cash In Sight** (B Lewis) Show: $3.00; Exacta 7-8: $112.80 Quinella 7-8: $68.20. Time: 18.72 **Also ran** (in order) - Flama Shacky, This Girls Got It, Cash Your Dreams, Hemps Tee Time, Singapore Six.

Race 2 $1,900 6 fur TB 3 yo TX Bred Pref. claiming $6,250 3 **Program** (R Walker) Win: $11.20 Place: $4.40 Show: $2.60; 8 **Sexy Prospect** (B Harris) Place: $3.00 Show: $2.20; 4 **State Approval** (D Brown) Show: $2.60; Exacta 3-8: $39.00 Quinella 3-8: $16.00 Trifecta 3-8-4: $68.60 Daily double 7-3: $161.00. Time: 1:12 flat. **Also ran** (in order) - Barrera Bidder, Southerners Tale, Forbidden Coin, Deceitful Jeannie.

Race 3 $1,400 350 yds QH 2 yo maidens 6 Yawl Knows Im Bad (C Mason) Win: $8.00 Place: $3.80 Show: $2.60; 7 **Ryons Bullet** (N Wilson) Place: $3.20 Show: $2.80; 8 **One Good Wall** (B Harris) Show: $3.40; Exacta 6-7: $21.40 Quinella 6-7: $12.40 Trifecta 6-7-8: $60.20. Time: 17.55 **Also ran** (in order) - Larks Luv, Im No Paper Doll, Equine Express, Dance For Ms Honi, Thats My Chief, Hooked By Request, Frosted Shortcake.

Race 4 $1,700 6 1/2 fur TB 3 & up NW 3 since 9/1 claiming $2,500 1 **Abandoned** (D Brown) Win: $4.40 Place: $5.20 Show: $3.60; 8 **Mongo Prince** (R Walker) Place: $13.20 Show: $5.80; 7 **Cooper** (T Leggett) Show: $3.00; Exacta 1-8: $148.40 Quinella 1-8: $104.60 Superfecta 1-5-7-4: $5,672.00. Time: 1:04 3/5 **Also ran** (in order) - Quinallesen's Returnes, Pippali, Patriot's Ebie, Financial Statement, Bera Texan.

Race 5 $1,400 350 yds QH 3/4/5/6 yo maidens claiming $5,000 1 **Fast N Smooth 880** (R Edison) Win: $15.80 Place: $6.40 Show: $4.80; 8 **Newsbar Maker** (E Minchey) Place: $4.40 Show: $2.80; 3 **Oh Moonshine** (T Leggett) Show: $3.80; Exacta 1-8: $79.60 Quinella 1-8: $40.80 Twin trifecta exchange 1-8-2: $440.40. Time: 18.36 **Also ran** (in order) - Get Set Go Leo, Dolla Lazy Red, Mr Kitabug, Easy Fortunes, Midori, Hempe Red Top.

Race 6 $1,400 350 yds QH 2 yo maidens 10 Burnell Request (T Bobbitt) Win: $5.60 Place: $3.60 Show: $3.00; 8 **Hooked On Shawnee** (R Edison) Place: $4.80 Show: $4.00; 1 **Our Little Fred** (T Leggett) Show: $4.20; Exacta 10-8: $85.80 Quinella 8-10: $21.60 Superfecta 10-8-1-7: $2,979.20 Twin trifecta to one person: $35,265.00. Time: 17.66 **Also ran** (in order) - Sure Streakin, Glimpse Of Toro, Indian Bloodbrother, Scotts Cash, Onecanshort, Im Alcuhol Two, Tolly Moon.

Race 7 $2,000 1-1/16 miles TB 3yo & up NW at 1mile since 11/1 claiming $4,000 3 **Dutch Cabin** (D Brown) Win: $5.60 Place: $3.20 Show: $2.60; 2 **Son Willis** (R Walker) Place: $3.20 Show: $3.20; 1 **Arctic Man** (B Lewis) Place: $2.60 Show: $2.60; Dead head for second. Exacta 3-1: $25.20 Exacta 3-2: $8.60 Quinella 2-3: $5.00 Quinella 1-3: $10.20 Trifecta 3-2-1: $46.40 Trifecta 3-1-2 $59.20. Time: 1:47 flat. **Also ran** (in order) - Fast History, Tar Brush, Making Dough, Dusty Misco.

Race 8 $1,900 350 yds QH 3yo & up NW 2 since 9/1 claiming $4,000 9 **Casiree** (E Minchey) Win: $8.20 Place: $3.60 Show: $2.60; 4 **Chadarocha Jet** (C Mason) Place: $23.60 Show: $3.00; 5 **Ct Jet** (R Carter) Show: $8.00; Exacta 9-4: $24.40 Quinella 4-9: $9.20 Trifecta 9-4-5: $466.40 Tex Six consolation 5 winners of 6: $217.40. Time: 18.33 **Also ran** (in order) - Pullalerk, Rockin Wheels, Dr Deda, Gopen, Fine N Easy, Dont Touch My Money.

Race 9 $2,100 7 1/2 fur TB 3yo & up NW 2 since 11/1 claiming $5,000 4 **Loom Fruit** (R Walker) Win: $4.60 Place: $3.40 Show: $3.00; 2 **Crown Cavern** (T McHargue *) Place: $6.60 Show: $5.80; 6 **Mojave Joe** (D Brown) Show: $3.60; Exacta 4-2: $70.20 Quinella 2-4: $54.80 Trifecta 4-2-6: $324.00. Time: 1:32 3/5 **Also ran** (in order) - Mastman, Pine Tree Cowboy, Papa Chicho, Imazante.

Race 10 $2,300 350 yds QH 3yo TX Bred Pref allowance 1 **Al Fancy Logo** (T Leggett) Win: $10.60 Place: $6.40 Show: $3.20; 6 **Tolltac Rocket** (R Edison *) Place: $6.40 Show: $3.60; 3 **Pleasant Number** (C Mason) Show: $2.60; Exacta 1-6: $36.60 Quinella 1-6: $29.20. Time: 18.15 **Also ran** (in order) - Streakin Gambler, Ambassadors Tomboy, Thats Our Policy, Bess Chics, Texas Drawl.

Race 11 $1,500 1 mile TB 3/4/5/6yo maidens claiming $3,200 3 **Affirmed Prince** (T McHargue *) Win: $4.00 Place: $3.00 Show: $2.40; 7 **Time To Sizzle** (D Brown) Place: $3.20 Show: $2.60; 1 **Ace E. Doodle** (J Collazo) Show: $2.40; Exacta 3-7: $9.80 Quinella 3-7: $7.40 Superfecta 3-7-1-5: $240.80. Time: 1:40 1/5 **Also ran** (in order) - Kings Double, Clever Maureen, Kymar, Number Nine Coal, Secret Day, Disco Bart.

JENNINGS ANDERSON FORD
BANDERA 796-7791 Hwy. 16 S.

HOME OF THE GOOD GUYS IN THE WHITE HATS!

NOTICE: If you are looking for a new or used vehicle and don't see it on our lot, we'll find it for you, if you'll come in and tell us what you would like!! CLINT & KEN

NEW--1992 Ranger Supercab XLT, AC, 5 speed trans w/overdrive, cast alum. wheels, super engine cooling, chrome rear step bumper, sliding rear window, PWR steering/brakes and more. Sale price: $10,592 plus TTL. ONLY 3 2 LEFT!

USED--1989 FORD F250 Reg. cab, Custom 351 V8, manual trans., AC, cassette, Cowboy Sleeper; "A Bandera Truck," $8995 plus TTL.

1989 AEROSTAR XL 7 PSG, 6 cyl. automatic, dual air condition, pwr steering & brakes. Cabernet Red w/gray interior. Only $9495 plus TTL.

1987 AEROSTAR XL 7 PSG w/seat bed, automatic, dual AC, cassette, loaded with goodies, two-tone brown, priced for the young family at $5995 plus TTL.

1991 FORD TAURUS, 6 cyl., 4 DR, loaded, low miles, $11,500 plus TTL.

1991 FORD ESCORT Demo, auto, $7995 plus TTL.

1990 FORD F150 SUPERCAB XLT 6 cyl. 5 speed, pwr windows/locks, brakes/steering/cpt. chairs, air condition, chrome fr./rear bumpers. Nice for only $10,995 plus TTL.

1991 FORD TEMPO GL 4 DR, Auto, AC, cassette, PWR door locks, PWR steering & brakes. $8995 plus TTL.

1991 LINCOLN TOWN CAR, V8, air bag, executive series. "It's IT and That's THAT!" $20,995 plus TTL.

MOTORCRAFT OIL and OIL FILTER SPECIAL
Includes up to 5 quarts of Motorcraft Oil, Motorcraft Oil Filter and installation. Prices and time may vary on equipped vehicles higher.
TOTAL SPECIAL PRICE-PARTS and LABOR
$15.62
Expires March April, 1992. Any Applicable Taxes Extra

MOTORCRAFT ENGINE TUNE-UP SPECIAL
Solid state tune up includes installation of Motorcraft Spark Plugs (Inspection of plugs, wires, distributor cap and rotor) and distributor cap, including tune up of spark and timing. Extra on V8, 351W, Premium Plugs and some vehicles higher.
TOTAL SPECIAL PRICE-PARTS and LABOR
4 Cylinder $27.78 6 Cylinder $33.09 8 Cylinder $44.84
Valid March April, 1992. Any Applicable Taxes Extra

OVER-THE-COUNTER SPECIAL
A discount off manufacturer's suggested list price on parts and accessories purchased "over-the-counter."
TOTAL PARTS DISCOUNT
15% OFF
Valid March April, 1992. Any Applicable Taxes Extra

Service Dept.: 7:30-5:30 Mon.-Fri.; 8-1 Sat.
Sales Hours: 8:30-6:30 Mon.-Fri.; 8:30-5 Sat.

NOTICE: Our Service Department is equipped to repair all GM, Chrysler & Ford vehicles. All of our technicians are qualified to "make new" the above models.

BUY AMERICAN

JENNINGS ANDERSON FORD
FORD 'WE RENT CARS & TRUCKS!"

STOP PAWDER FIRST!

MAR 18 92

BOYLE'S MARKET
EST 1907 BOYLE'S
No Games or Gimmicks at Boyle's Market
Just Old Fashioned VALUE & SERVICE!

Prices effective Thurs., Mar. 19, 1992 thru Wed., Mar. 25, 1992
S M T W T F S
22 23 24 25 19 20 21
We reserve the right to limit quantities. We are not responsible for typographical errors.
HOURS
Sun.-Thurs.: 8:00 a.m.-8:00 p.m.
Fri. & Sat.: 8:00 a.m.-9 p.m.

Swift Lunch Meats $1.09
Bologna, Beef Bologna, Salami, Luncheon Meat
Ground Chuck $1.69 lb
Whole Fryer 59¢ lb.
Split Fryer Breast $1.19 lb., family pack
Pork Chops $1.59 lb., family pack
Fryer Drumsticks 49¢ lb., family pack
Cheddar Cheese $1.99 lb., market cut
Leaf Lettuce 59¢ head
Idaho Baking Potatoes 39¢ lb.
Oak Farms Milk $1.29 1/2 gal.
Lone Star Beer $6.99 20-12 oz. cans. Reg/Light
Pillsbury Grands Biscuits $1.09 16 oz.
Nice N Soft Facial Tissue 99¢ 175 ct.
Coca Cola Classic, Diet Coke, Dr Pepper, Sprite $1.69 6-12 oz. cans
Quilted Northern Bathroom Tissue 89¢ 4-roll
Gala Towels 59¢ Jumbo
Coronet Bath Tissue $1.99 8-roll
Downy Softener $2.79 64 oz.
Tide Ultra $5.99 70 oz. Reg/Unscented/w-bleach
Huggies or Luvs Diapers $9.49 Disposables. Reg $10.89

Fryer Thighs lb.....49¢
Gulf King Fish Fillets 12 oz. your choice.....$2.99
Oak Farms Cottage CheeseTrim Line 12 oz. small curd.....99¢
GREEN GIANT Vegetables: Whole Corn, Cut Green Beans, Mixed Vegetables, Select Corn 16 oz 99¢
Pet Cream Pies 14 oz, all flavors. $1.39
Rich's Coffee Creamer 32 oz.....$1.29
Treesweet Orange Juice.....$1.39
Northern Napkins 120 ct.....79¢
Navel Oranges lb.....49¢
O.B. Shell or Elbo Macaroni 16 oz.....79¢
Del Monte Vegetable Classics...$1.19
Kounty Kist Corn, Green Beans, Peas.....3/$1
Hungry Jack Instant Potatoes 13.3 oz...$1.49
Bama Grape or Apple Jelly 2 lb.....$1.29
Gerber Third Foods 6 oz.....2/$1
Gerber Graduates 6 oz.....99¢
Gerber Juice 4 oz.....3/$1
Premium Crackers 16 oz....$1.19
Sunmaid Raisins 24 oz $1.99
Cinch Cleaner 1.7 oz.....$1.99
Lime-A-Way Cleaner 16 oz.....$1.99
Twin Pet Dog Food 14 oz.....5/$1
Borden's Chips reg. $1.49.....$1.09
Eagle Thins Reg./BBQ Potato Chips.....99¢
Raid Ant & Roach Spray 9.5 oz.....$2.39

BOYLE'S MARKET

EST 1907 BOYLE'S MARKET

No Games or Gimmicks at Boyle's Market
Just Old Fashioned VALUE & SERVICE!

Prices effective Thurs., Mar. 19, 1992 thru Wed., Mar. 25, 1992

S M T W T F S
22 23 24 25 19 20 21

We reserve the right to limit quantities. We are not responsible for typographical errors.

HOURS
Sun.-Thurs.: 8:00 a.m.-8:00 p.m.
Fri. & Sat.: 8:00 a.m.-9 p.m.

Swift **Lunch Meats** $1.09
Bologna, Beef Bologna, Salami, Luncheon Meat

Ground **Chuck** $1.69 lb

Whole **Fryer** 59¢ lb.

Split Fryer **Breast** $1.19 lb., family pack

Pork Chops $1.59 lb., family pack

Fryer **Drumsticks** 49¢ lb., family pack

Cheddar Cheese $1.99 lb., market cut

Leaf **Lettuce** 59¢ head

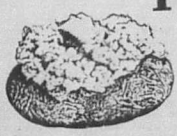

Idaho Baking **Potatoes** 39¢ lb.

Oak Farms **Milk** $1.29 1/2 gal.

Lone Star **Beer** $6.99
20-12 oz. cans. Reg/Light

Pillsbury Grands **Biscuits** $1.09 16 oz.

Nice N Soft **Facial Tissue** 99¢ 175 ct.

Coca Cola Classic, Diet Coke, Dr Pepper, Sprite $1.69 6-12 oz. cans

Quilted **NORTHERN** BATHROOM TISSUE 89¢ 4-roll

Fryer Thighs lb.....49¢

Gulf King Fish Fillets 12 oz. your choice.....$2.99

Oak Farms Cottage CheeseTrim Line 12 oz. small curd.....99¢

GREEN GIANT Vegetables: Whole Corn, Cut Green Beans, Mixed Vegetables, Select Corn 16 oz 99¢

Pet Cream Pies 14 oz, all flavors. $1.39

Rich's Coffee Creamer 32 oz.....$1.29

Treesweet Orange Juice.....$1.39

Northern Napkins 120 ct.....79¢

Navel Oranges lb.....49¢

O.B. Shell or Elbo Macaroni 16 oz.....79¢

Del Monte Vegetable Classics...$1.19

Kounty Kist Corn, Green Beans, Peas.....3/5$1

Hungry Jack Instant Potatoes 13.3 oz...$1.49

Bama Grape or Apple Jelly 2 lb.....$1.29

Gerber Third Foods 6 oz.....2/$1

Gerber Graduates 6 oz.....99¢

Gerber Juice 4 oz.....3/$1

Premium Crackers 16 oz....$1.19

Sunmaid Raisins 24 oz $1.99

Cinch Cleaner 1.7 oz.....$1.99

Lime-A-Way Cleaner 16 oz.....$1.99

Twin Pet Dog Food 14 oz.....5/$1

Borden's Chips reg. $1.49.....$1.09

Eagle Thins Reg./BBQ Potato Chips.....99¢

Raid Ant & Roach Spray 9.5 oz.....$2.39

Coronet **Bath Tissue** $1.99 8-roll

Downy **Softener** $2.79 64 oz.

Tide Ultra $5.99 70 oz.
Reg/Unscented/w-bleach

Huggies or Luvs **Diapers** $9.49

Disposables. Reg $10.89

Luvs

Gala **Towels** 59¢ Jumbo

BEST AVAILABLE COPY
Southwest Micropublishing Inc. (C)
2627 E. Yandell Dr.
El Paso, TX 79903
04/22/91 Cust# 500

'Sweetheart'
Bandera woman inspires best-selling song-- See Page 7.

Inside:
Opinion.....Page 2.
Lake Area news.....Page 8.
Church Directory....Page 6.
Sports.....Page 16.

Wednesday

The Bandera Bulletin

© 1992 The Bandera Bulletin

Jockey Jeff Jones rode Shess Heller to a third place finish in Tuesday's third race. Jones is the new kid on the block at Bandera Downs, but he's hoping to do as well here as he did in the midwest and on the west coast. See story Page 11.

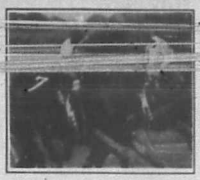

Our 48th Year, No. 58

Staff photo by Larry T. Williams

Medina teacher Doug Townsend and some of his high school agriculture students tend their bedding plants Monday, March 23, in anticipation of planting them outdoors soon. Warming weather and abundant spring rains make this season one of the best on record for gardeners, but wait. Jerry Parsons says it's too early to move those tomatoes outside.

'Don't plant tomatoes yet'

Parsons advises local gardeners

By James Henry Frazar
Bulletin Staff Writer

Spring has sprung and so has gardening fever.

But Area Agriculture Extension Service Specialist Jerry Parsons says don't stick those tomato transplants into the ground just yet.

"The optimal time to plant tomato transplants is March 15 in San Antonio and April 10 in the Hill Country," said Parsons at the first of his spring gardening seminars, presented to Bandera County citizens at the Bandera Electric Cooperative March 19.

The tomato transplants are out in the nurseries and other retail outlets and Parsons says there are four varieties that grow well here.

The first is Celebrity. "If you can't grow Celebrity, you can't grow tomatoes."

Celebrity was bred for flavor when it was introduced, but it will crack more than other varieties, says Parsons.

To avoid cracking, use Bingo and Whirlaway. "They won't crack as easily, they have thicker skin."

A fourth variety is Carnival.

The highest quality tomato as far as firmness is concerned is Bingo.

For flavor, Whirlaway is the best. "For flavor there is no one is better.

"Now it won't taste as good as tomatoes did 40 years ago, but most of your taste buds have been killed.

"Grow some of each and taste for yourself."

For those that must have something new, there is a fifth variety.

"The new tomato, Surefire, has a lot of good applications for Hill Country," says Parsons.

Surefire will be most useful in fall gardens in the Hill Country, Dallas-Ft. Worth and Wichita Falls area, as most other fall-planted tomatoes don't have ripe fruit by the time the first fall frost hits.

"This one will ripen 30 days faster than Celebrity. It's a heat setter. You plant it in July."

Once the fruit starts to ripen, it comes quick. "You'll pick all the fruit in the first two to three weeks. It all ripens at once."

Problems are that Surefire produces medium size fruit.

Advantages are that it is a meaty tomato, good for sauce and catsup.

Surefire was supposed to be introduced in the fall, but is available for the spring season in some nurseries as a transplant.

If it is planted this spring, it will produce tomatoes 10 days to two weeks early. "The first fresh tomato of the season is important to people," says Parsons.

Surefire has another advantage — it is the first one that will set fruit in the dead of summer. "That's June here," says Parsons.

For those that like to grow tomatoes from seed, Surefire seed is available from Porter and Sons in Stephenville for $1/packet.

"Plant the seeds about the first to middle of June," says Parsons.

Planting Surefire in the fall will replace the idea of keeping tomato plants grown in the spring growing through the summer and then trying to get a second crop in the fall. "You do better with new plants, but we never had one (variety) fast enough (to start after the summer heat is gone)," says Parsons.

Parsons cautions about planting tomato transplants in

(See PLANTS, Page 4.)

Tourists assist in city river rescue

By Nick Johnson
Bulletin Editor

Tourists from San Antonio on riverside outings were joined by Bandera County emergency medical technicians to snatch three desperate teenagers from the deadly clutches of the undertow at the dam in Bandera City Park.

It was the second near-drowning incident of 1992 at the site which claimed the lives of two San Antonio young men on a midnight outing at the park in 1990.

Duane Maher, 16, of Pipe Creek and Roxanne McCloud, 17, of Bandera, and a third youth were transported to Sid Peterson Memorial in Kerrville where they were treated and released after a 45-minute ordeal in the undertow.

A second tourist, who happened to be a medical doctor and chief of the emergency room at Brooke Army Medical Center in San Antonio, was also on the scene, and he administered CPR to Maher, attention that may have saved the youth's life.

Matilda Moreno, 27, was on her first off-duty trip to Bandera with John G. Bautista, 29, both of San Antonio. She had visited the city a couple of weeks ago on a sales trip for her employer, Sams Club of San Antonio, and liked it so much she came back.

After unloading their barbecue equipment, the couple heard screams coming from the river beneath the dam.

Armed with a rope that was part of their camping equipment, Bautista climbed on the dam in an effort to get a line to Maher, who was struggling desperately in the undertow.

Moments later the two of Maher's companions, on the dam in concern for their struggling friend, were swept off the structure and dumped into the same undertow.

Bautista struggled for what was estimated by Moreno as as much as 45 minutes. The victims at times were all at the end of Bautista's rope, but one-by-one they slipped off.

Police arrived on the site, but they did not become involved in the drama, Moreno said.

It was the arrival of emergency medical technicians who quickly joined Bautista with more rope.

As the drama continued, Maher's companions were finally snaked out, but the 16-year-old remained, exhausted and near death, in the swirling undertow created by so-called "hydraulic current" at the base of the dam created by the sheer dropoff behind the dam.

"He kind of relaxed in the water," recalls Moreno, "and drifted down to the center (of the river) and was able to swim out of it."

He was met at the shore by Dr. Burner, who administered CPR and accompanied Maher in the ambulance to the hospital, Moreno said.

The treacherous undertow is created at the base of the dam by the water that flows back toward the base and sucks objects, including people, under the falls again and again.

To escape the hydraulic effect, experts say, the victim has two choices. He may dive to the river bottom and swim with the current downstream until the flow brings him to the surface. Or he can attempt to exit parallel to the dam, staying as close to the structure as possible.

But ordinary methods of escape are virtually fruitless, they advise.

Bandera city council has often discussed taking measures to reduce the undertow, but to date nothing has been done except to erect warning signs.

The last major discussion took place on Aug. 13, 1990, after the death of two San Antonio men at the site. Engineers testified that creating a slope at the downstream side of the dam would reduce the dangers.

City attorney Terry Mason warned the council that they were not only endangering lives by allowing the hazard to exist, they were inviting lawsuits.

"If you do nothing, you'd better get your checkbook out," he warned. Nothing has been done.

No candidates for three offices May 1

Suppose they gave an election and nobody ran?

That's not exactly the case in the May 1 municipal and school elections in Bandera County, but almost.

There's one candidate for mayor of Bandera, but none for two city council seats subject to the May 1 election, and there's one school board seat begging for a candidate.

They have a full boat in the Medina school elections, however, and even a contested race, between incumbent Fred Burch and chalenger Jerry Sides, a welder/driller, for position 6 on the Medina school board.

Incumbent hardware store operator Andy Lautzenheiser, chairman of the Bandera County Eduction District, and insurance agent Randy MacNaughton, a former school board member, are unopposed in positions 7 and 4.

MacNaughton seeks the unexpired two-year term vacated last month by Dekres Uribe.

In Bandera, incumbents Thomas H. "Bub" Keese of Bandera and James Wagner of Lakehills are unopposed for places 7 and 6, but there are no candidates for place 5 being vacated by Herb Young, who served just a single year.

Wagner is a San Antonio firefighter and Keese is a ranch manager.

Mayor Raymond Adamietz is the only candidate who filed before last Friday's deadline in municipal elections, also May 1, and volunteers for two seats at the Bandera city council table are needed.

In both the city and school

(See ELECTION, Page 4.)

Staff photo by Larry T. Williams

Oklahoma angler Ben Clark, 9, chats with dog walker Barbara Ziemer of Webster, Wisc., Tuesday morning at the Bandera city park dam, cite of another near-drowining Thursday, March 19. Three youths excaped death in the second incident this year.

Opinion

letters to the editor

Why hurry to buy what we may already own?

Dear editor:

The P.S. (Public Spirited) Party (formerly the Rose and Stupid Party) asks the Springhills Water District board (or directors) why it is trying to purchase from "foreigners" at BMA (Bexar-Medina-Atascosa Water Improvement District) what is probably *our own* Medina River water – or at least our own water rights.

OK, maybe BMA ain't "foreigners," but they sure ain't gen-u-ine, local, taxpaying, rodeo-lovin', Bandera County residents.

BMA *does* own the Medina Dam and *probably* controls the water it impounds. But PS asks, Those BMA thereby own all of the water in the river all the way back to the West Prong? If so, when did it buy it? I'm not sold on these "24-wampum" deals.

PS asks our local Springhills board *not* to purchase Medina River water from BMA until we're sure Bandera County doesn't already have a legal claim to draw water from our own river. Our state Water Code assigns ownership of surface water to the citizens of Texas. As citizens, why can't Bandera residents (or Springhills Water District, for that matter) petition the Texas Water Commission for our own allotment?

If Bandera needs more water, as our "Chicken Little-the-sky-is-falling" bureaucrats and real estate speculators claim, even they project that the possible need is many years into the future. PS isn't convinced lack of water is a present or immediate future problem – but, if we desperately need water, let's build our own water plant and drink our own water (not BMA's). Buying water that we probably already own from BMA is the type of deal that has the potential to keep present and future Bandera residents "poor and stupid" indefinitely.

Hey, Springs, What's the hurry?

Steve Muller
Bandera

LD charges are a boor

Dear editor:

I just wrote to our county commissioners asking them to file for Extended Area Telephone Service with the Public Utility Commission. I am not sure that I understand the filing process, but I am sure that I need a San Antonio telephone number. I am in the Northside School District and toll charges to call the school are outrageous. Everyone in Bandera County does not have this problem, but almost all of us get hit with a call into town now and again, and it is expensive! Consequently, I would like to ask every citizen out here to support this action. It may cost us a one-time line fee. It may increase our cost for monthly service a bit. However, in the long run it should save all of us a lot of money.

If we do this, not only would San Antonio be a local call, but so would Boerne and Medina (for all of us). I doubt that we can get this extended into Kerr County right now, but this is a good start.

Susan Hooker
Pipe Creek

Sealcoating is not paving

Dear editor:

I can't stand it any longer. Every time I read about this so-called "paving," it makes me wonder how people are being deceived by this topcoating job being called "paving."

If base is laid in with water and a roller properly, you don't get chug holes on a five-month-old topcoating job.

If you pave, you use hot asphalt, 340 degrees to 375 degrees fahrenheit at about $35 to $45 a ton. This is rolled down with a rubber-tired roller and then a flat-wheel roller. The base for paving is crushed rock or gravel with a good binder ratio to get maximum compaction for the roadbed. This is meant for density to make sure it will hold up to traffic.

Please watch the way our tax dollars are being spent and you can tell right away how the county is saving this $10,000 a mile.

It may be a saving now and it may look good, but will it last, or will it look like a dalmatian in a few months when it has to be patched because of improperly laid roadbase?

You as a voter can also be a quality control person. So don't listen to "it's been a wet year" as an excuse. When you build a proper road, it will drain down the bar ditch. When you find a soft spot in the road, dig it out; install a French drain or put more base in. Don't put more cold patch upon patch upon patch.

I don't care who gets to be a new commissioner, but I am concerned about my tax dollars being wasted on cold patch material as it is now.

Remember, topcoating or sealcoating is not paving.

Robin O. Shaw
Bandera

A newspaper with a heart

Dear editor:

Your kindness and consideration in printing our relative's obituary (Jack Martin) will be deeply appreciated; and we will think of The Bandera Bulletin as a newspaper with a heart.

Louise Rugh Chipman
Temple

The Bandera Bulletin

P.O. Box 697, Bandera 78003-0697.

Entered as second class matter and postage paid at Bandera, Texas. Postmaster: Send address changes to The Bandera Bulletin, P.O. Box 697, Bandera, Tx. 78003. Office location: 1116 Main St. Phone (512) 796-3718.

TEXAS PRESS ASSOCIATION 1991 AWARD WINNER

Annual subscription rates: $14 in Bandera County, Mico and Utopia; $17 elsewhere. Mail subscriptions are payable in advance.

USPS 040-860. © All material copyrighted. The entire content of each issue of The Bandera Bulletin is protected under the Federal Copyright Act. Reproduction of any portion of any issue will not be permitted without the express permission of The Bandera Bulletin.

Published weekly on Wednesday by
Hills O'Texas Publications, Inc.

Nick Johnson ..... Editor and General Manager
Dan Sandidge ..... Advertising Manager
Janna Sandidge ..... Staff Writer
James Henry Prasar ..... Staff Writer
Larry T. Williams ..... Staff Photographer
Carolyn Edwards ..... Advertising Layout
David Nehr ..... Bookkeeping
Keli McHugh ..... Production

Special contributors: Bud Ciarlo, Nettie Dean, Peggy Tobin, Manuel Flores, Mada Wedgworth and Lyndell Williams.

This newspaper reserves the right to reject any advertisements. Errors in advertising or editorial material will be corrected upon being brought to the attention of the editor and general manager. The newspaper is not responsible for errors in advertising after the first publication of the ad.

Member, Texas Press Association.
Member, South Texas Press Association.
Member, Bandera County Chamber of Commerce

The Bulletin solicits your letters on any subject of general interest. Each letter must be brief (200 words maximum, shorter if possible), in good taste, and free of libelous material. The editor reserves the right to edit letters for these reasons. While political endorsements and thank you notes will not be accepted as letters, we will be happy to arrange advertising space for these purposes.

Last week's puzzle.

R	A	S	H	C	R	A	B	O	L	T		
E	I	S	T	E	A	D	N	E	H	U	N	
G	R	E	E	N	S	L	I	T	E	N	D	
O	E	T	A	T	I	E		T	H	A	C	K
Y		T	I	N		F	L	E	C	K		
O	N	G	E		K	I	L	L	T	H	A	T
R	I	A	H		O	T	I	N		O	R	E
T	H	E	M		A	I	N	T		T	W	I
N		C	O	N		T	I	N	E	N	T	
T	O	P			B	E	H	M	E	I	D	
T	I	R	E		C	H	E	C	K	M	A	T	E
W	A	R		E	T	H	I	C	S			
E	N	D	S		S	T	R	A	T		S	T	A	N	D

King Crossword

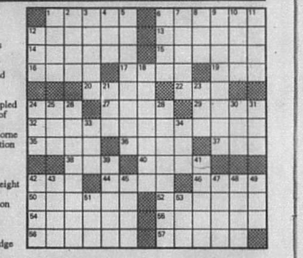

ACROSS
1. Walker
6. Raised platforms
12. Actress Lombard
13. Radio and TV's — Francis
14. Unprincipled
15. Articles of food
16. Singer Horne
17. Exclamation
19. Worn
20. Western alliance
22. Indian weight
24. Doctrine
27. Foundation timber
29. Betsy —
32. Witness-stand pledge
35. Identical
36. Very bright star
37. Declare
38. Comedienne Lillie
40. Triumphs
42. Common value
44. Endure
46. "...you'll be —, my son"
50. King Arthur's burial place
52. Maestro Toscanini
54. U.S. chemist
55. Ruffled the hair
56. Nobel & Garbo
57. Serfs

DOWN
1. Harness part
2. Word with hand and Guard
3. Sacred text of Islam
4. Note in Guido's scale
5. Amount
6. Except
7. Shaves
8. Wing
9. Unselfish
10. Finales
11. Soap-frame bar
12. Neighbor of Afr.
18. Valleys
21. Oleaceous tree
23. Go astray
24. Possessive pronoun
25. The ural
26. Covering tissue
28. Float in the air
30. RR stop
31. Reserved
33. Tiny
34. Beat soundly
39. Without escort
41. Lucifer
42. Mocasins
43. Own
45. Mound builders
47. Etna, for one
48. Greek war god
49. Sign of assent
51. Young man
53. Legal term

State Capital

HIGHLIGHTS

By Lyndell Williams
TEXAS PRESS ASSOCIATION

AUSTIN – Texas Comptroller John Sharp, who boldly ventures where most fear to tread, last week proposed that Texas legislators abolish school property taxes statewide.

Sharp thinks lawmakers should do this in the fast-approaching mid-May special session on public school finance.

In response, most lawmakers remained mum, either considering its merits or in shocked silence.

To replace the property tax revenues, Sharp wants to substitute a value-added tax on goods and services at each stage of production, at 3.75 percent.

He said the value-added tax, used in Europe and other industrialized nations, would raise $9.5 billion annually, about $2 billion more than the $7.5 billion raised by local school property taxes.

That's enough money to let lawmakers abolish the corporate franchise tax, too, Sharp said.

"A Lousy Tax"

Sharp called the property tax "a lousy tax," having been raised 146 percent in nine years.

The new tax would mean cheaper house payments, a wider tax base, more money circulating in the economy, and postponement of a state income tax.

The tax would be value-added to goods and services, minus labor and raw materials costs, at each stage of production.

Business Tax Pool

Meanwhile, Gov. Ann Richards may push a business tax pool which would remove businesses from local school property tax rolls.

Still being formulated, the basic structure would put all business property, including utilities and minerals, in a separate tax base which would be distributed equitably statewide.

Bullock: Crime Next

Lt. Gov. Bob Bullock told Houston business leaders he thinks that, for the first time in history, the crime issue will be more important than education.

"I anticipate cuts in education," he said, meaning education social services. Public school spending, adjusted for inflation and enrollment, has decreased 1.7 percent per year since 1987.

Once the state completes construction of 40,000 new prison beds, an extra $1.5 billion yearly will be needed to run them, still with no assurance that the state can take the 16,000 felons held for the state in county jails, Bullock said.

Performance Budgeting

A key state budget official last week said higher education funding should be tied to how well a college or university achieves its goals rather than other factors such as student enrollment.

But educators and some lawmakers attending a meeting of the Joint Select Committee on Higher Education said the so-called performance-based budgeting could lead to numerous practical and political problems.

State Rep. Rick Williamson, vice chairman of the House budget-writing committee, defended his proposal, saying that it is necessary to ensure that taxpayers are getting their money's worth.

"It is the way government will be funded whether we like it or not," said Williamson, D-Weatherford.

Sen. Carl Parker, chairman of the Senate Education Committee, said he supported Williamson in theory, but added, "Performance-based budgeting in education is a dead issue."

Keep Chevron U.S.A.

Gov. Richards wants Chevron U.S.A. Products Co. to keep its Port Arthur facility in production by selling all or part of it, possibly in a joint venture with Mexico.

"The state has a few tricks up its sleeve that can help keep Chevron's Texas operations profitable," she wrote Chevron.

A Chevron official said the company is willing to listen to her plan to save 700 jobs.

Other Highlights

■ Sharp reported a $2.91 billion increase in 1991 state revenues, while state spending increased $3.5 billion for the same period.

■ John Hall, appointed by Gov. Richards as the first black chairman of the Texas Water Commission, complained that lawmakers have underfunded his agency, preventing full protection of the state's environment. He also ripped agency red tape, bureaucratic delays and poor management.

■ Richards, on a two-week tour to "sell Texas," made stops last week included New York and Waxahachie, to visit the supercollider being built there. Accompanying her was state Sen. Eddie Bernice Johnson, now running for Congress, who said she wants to see more hires of women, black males and Hispanics before she would consider more funding.

■ The Texas Low Income Housing Service, a non-profit advocacy group for the poor, blasted the Texas branch of the Farmers Home Administration for returning millions of unspent funds to Washington, D.C.

■ Freshman state Rep. Paul Sadler, D-Henderson, entered the race for Texas House speaker last week, calling for abolishment of pledge cards, the calendars committee and other rules reforms.

CREATIVE LANDSCAPING
• Sprinkler Systems • Water Falls
• Retaining Walls • Custom Construction
• Accent Lighting • French Drains
• Free Estimates
Ask for Bryan or Debbie
512-796-8471 Mobile: 512-827-8938 58-TFC

America's Tax Team — Standing up for you!
H&R Block has the experience you need.
We prepare all kinds of income tax returns, from the simple to the complex. Whatever your tax situation, we can handle it.
H&R BLOCK
Located in The Gingerbread House
1104 Cedar St., Bandera
9-6 Weekdays: 9-5 Saturday; or by appointment
796-3616 or (after hours) 796-4937

Staff photo by Larry T. Williams

"The 400 meter oval is now completely graded off level," says Bandera High School coach and boys athletic director Chris Storer about the running track that is being built at the school. Storer anticipates that the track will be finished "sometime during the summer, maybe June or July," but according to superintendent Ted Dockery, "If the weather holds, it could be sooner." Work on the earthen berm still has to be completed on the east side of the track, to deflect water from the track, and loads of fill dirt must still be brought in by the county before the asphalt track surface can be applied. "The county has been a big help to us," said Dockery. The school trustees voted to pay for the track with $175,000 from the Bandera County permanent school fund, and the additional $3 to $8 thousand will be paid for by BACIT, Dockery explained.

Landers indicted for murder

Lakehills man stands accused in "family argument"

William Earl Landers, 61, of Lakehills was indicted by a Bandera County grand jury Monday for the murder of Charles Francis Bucher Sr., 43, of Lakehills.

Landers remains in the Bandera County jail in lieu of $100,000 bond.

According to Bandera County Criminal Investigator Lt. M.W. "Dickie" Kaiser, Landers was indicted on one charge of murder with two definitions.

Landers is alleged to have shot Bucher when Bucher was trying to calm Landers down during a family argument. Landers had his pistol and is alleged to have shot Bucher one time through the hand Thursday, March 12.

According to Kaiser, one definition of murder used by the grand jury is to "intentionally or knowingly causing the death of an individual."

The other definition is "intent to cause serious bodily injury and to commit an act clearly dangerous to human life that causes the death of an individual."

Landers will be formally in 216th District Court.

According to the investigation conducted by the Bandera County Sheriff's department, [illegible] and another family member, not Bucher.

Bucher is the common-law husband of Landers' daughter, Connie Landers Bucher.

Bandera County's birthday bash included music, festivities

The "Luck of the Irish" held on Saturday for Bandera County's 136th birthday bash. It didn't rain until a slight drizzle arrived in the late afternoon, and the county was loaded with fun! Lakehills, Bandera, Medina and Tarpley all joined in for this first annual celebration.

It all started when Judge Tom Grant decided we should have a certain day for this auspicious occasion, so he went to the County Commissioners and they designated March 21 as our official birthday. Patricia Mayes of Hondo [illegible] to emcee the event, and things were off and running.

[illegible] by the American Legion included an entertainment stage featuring musicians Trey Velvin, Jim Suddath, Roger Heinen and Ballan Grant Keene; talent show winners from Alkek Elementary School; and Roxie Huggins singing gospel and cowboy songs. Trey and Jim played throughout the day, with others joining in. Bandera's kazoo band was also on hand for the festivities.

The historical tours were also very popular with the tourists.

--Bunny Ellington

Bandera deputy Kimbrell appointed to task force

Bandera County Sheriff's Department chief deputy James Kimbrell has been appointed field supervisor of the 216th Judicial District Drug Task Force, Bandera County Sheriff R.S. "Steve" Forest announced this week.

Kimbrell was officially appointed March 12 and in his position will be the second man in charge on the task force.

Forest said he will keep the position of chief deputy open until the next fiscal year, Oct. 1, 1992. He, Lt. Dickie Kaiser, and the sergeants will share Kimbrell's duties.

"He will do us more good over there (on drug cases) than he can do here," said Forest Monday.

Many drug buyers/sellers are close-knit groups and difficult to investigate locally, said Forest.

Kimbrell will be involved in drug busts, but will not be one of the undercover officers making the initial contact with drug dealers.

Kimbrell will remain part of the sheriff's department, but on detached duty.

Kimbrell's salary will be paid for by a state and federal grant, with Bandera County paying Kimbrell's retirement, medical insurance, and social security and income taxes.

Republican sheriff nominee Jammie MacMillan was the previous member on the drug task force from Bandera.

Forest said the drug task force was reorganized in a meeting with the district attorney and county sheriffs in the 216th district several months ago.

Forest said he will hire a new deputy to take up patrol duties. "This will decrease our need for over-time," the sheriff told Bandera County Commissioners Monday. Over-time pay has come from the sheriff's ca..h forfeiture fund, the so-called "drug money," a fund that is being depleted.

The difference in salary between the new deputy and Kimbrell will be distributed as raises to the sheriff's department employees on their anniversary dates.

No raises had been given in the sheriff's department so far this fiscal year, as there was no money programmed for salary increases in the sheriff's budget.

Two EMTs relieved

Bandera paramedic Lloyd Hickman and Lakehills paramedic Mark Burke were relieved of all Bandera County EMS responsibilities Monday by Bandera County Commissioners.

After a 30-minute executive session, commissioners voted unanimously to remove them from the rolls of Bandera County EMTs because of violation of EMS protocols.

No open discussion was made and no further information was given.

Calendar

Cool front could produce rain

A cool front Friday or Saturday could bring showers, but little change in temperatures. Partly cloudy skies on tap Sunday, with lows in the 50s and highs in the 70s.

Rainfall this week: .16 inches. Rainfall last week: .01 inches. Rainfall for March: 5.4 inches. Rainfall for 1992: 15.72 inches. Medina Lake level: 1,072.73 feet above sea level, down .17 feet from last week, .73 feet above spillway. River level: 6.5 ft.

Wednesday, Mar. 25
Sunrise 6:32 Sunset 6:48

Tax Assistance, Bandera County Library, Noon-4 p.m.
AARP Bingo Party, Bandera Nursing Home, 2:30 p.m.
Lakehills 4-H Community Club, St. Victor's Chapel, 7 p.m.
Bandera Volunteer Fire Department, Firehouse, 7 p.m.
Alcoholics Anonymous and Al-Anons, Bandera, 12th & Mulberry, 8 p.m.
Low Impact Exercise, 8:30 a.m.; Table Games, 9:30 a.m.; German Study, 10 a.m.; Table Games, Samba, 1 p.m.; Silver Sage Corral.

Thursday, Mar. 26
Sunrise 6:31 Sunset 6:49

Woodmen of the World Youth Meeting, WOW Hall, 6:30 p.m.
Co-dependent Group, Bandera, 12th & Mulberry, 6:30 p.m.
Pipe Creek Volunteer Fire Department Training Meeting, Firehouse, 7 p.m.
Alcoholics Anonymous, 12th & Mulberry, 7 p.m.
Lakehills American Legion Post 410 and Auxiliary, Lakehills, 7 p.m.
Table Games, 9:00 a.m.; Cooking Class, 1:30 p.m.; Table Games, 1 p.m.; Silver Sage Corral.

Last Quarter

Friday, Mar. 27
Sunrise 6:30 Sunset 6:49

Medina Jolly Elders, Medina Baptist Fellowship Hall, 11 a.m.-4 p.m.
Racing, Bandera Downs, Post Time, 1 p.m.
Tidal Wave Youth Meeting, His House Lakehills, 7 p.m.
Bingo, American Legion Hall, Bandera, 7 p.m.
Alcoholics Anonymous and Al-anons, Bandera, 12th & Mulberry, 8 p.m.
Low Impact Exercise, 8:30 a.m.; Bridge, 9:30 a.m.; Bridge, Table Games, 1 p.m.; Advisory Board Meeting, 2 p.m.; Silver Sage Corral.

Saturday, Mar. 28
Sunrise 6:29 Sunset 6:50

Democratic County Convention, Commissioners Courtroom, County Courthouse, 10 a.m.
Republican County Convention, District Courtroom, County Courthouse, 10 a.m.Alcoholics Anonymous, 12th & Mulberry, 7 p.m.
Racing, Bandera Downs, Post Time, 1 p.m.

Sunday, Mar. 29
Sunrise 6:27 Sunset 6:50

Worship with your family today!
Racing, Bandera Downs, Post Time, 1 p.m.

Monday, Mar. 30
Sunrise 6:26 Sunset 6:51

Bandera High School Booster Club, Library, 7 p.m.
Bandera Optimist Club, Econo Lodge, 7:30 p.m.
Cowboy Capital Squares, Bandera Bank Community Room, 7:30 p.m.

HAVE A *BLOOMING SPRING* and SAVE with 10% off!! From a huge variety of colorful bedding plants
Xeriscape - Natives - Perennials
10% OFF! **Hanging Baskets $3.99** ea. or 3/$10!!! 10% OFF!
Other selections to $3.99 NOW ONLY $1!
COUNTRY GREENERY NURSERY
Located 4 1/4 mi. SW on FM1077 (Dixie Dude Road) Look for sign on rt. approx. 1/2 mi. off hwy. at mobile home on rt. Open 10 a.m. til dark daily unless want after supplies. Drive a little, save a lot.
Mary & Warren Hyde 796-4970 Rt. 1 Box 664, Bandera 78003

Alcoholics Anonymous and Al-Anons, Bandera, 12th & Mulberry, 8 p.m.
Low Impact Exercise, 8:30 a.m.; Arts & Crafts, 10 a.m.; Leather Working, 10 a.m.; Sketching, 1 p.m.; Table Games, Puzzles, etc. 1 p.m; Silver Sage Corral.

Tuesday, Mar. 31
Sunrise 6:26 Sunset 6:52

Brownie Troop 443, Pipe Creek, 4 p.m.
Boy Scout Troop 146, Mansfield Park, Bandera, 7 p.m.
Bingo, Lakeshore VFD, Wharton's Dock Road, 7 p.m.
Boy Scout Troop 144, Pipe Creek Presbyterian Church, 7 p.m.
Alcoholics Anonymous, 12th & Mulberry, 7 p.m.
Medina Rotary Club, Youth Center, 7:00 p.m
Quilting, Weaving, Group Oil Painting, 9 a.m.; Auto/Harp Melodier Practice, Ceramics, 10 a.m.; Dream Study Group, 12:30 p.m.; Table Games, Puzzles, Dominoes, Cards, 1 p.m; Dream Study Group II, 2:30 p.m., Silver Sage Corral.

Wednesday, April 1
Sunrise 6:24 Sunset 6:52

April Fool's Day
Tax Assistance, Bandera County Library, Noon-4 p.m.
County Agricultural Stabilization & Conservation Service Committee, Old Courthouse, Bandera, 9:30 a.m.
United Methodist Church Women, Lakehills United Methodist Church, 1:30 p.m.
Brownie Troop 443, Pipe Creek, 4 p.m.
Baptist Women of Medina, 6 p.m.
Bandera Electric Co-op Board of Directors.
Alcoholics Anonymous and Al-Anons, Bandera, 12th & Mulberry, 8 p.m.
Low Impact Exercise, 8:30 a.m.; Table Games, 9:30 a.m.; German Study, 10 a.m.; Table Games, Samba, 1 p.m.; Silver Sage Corral.

Natasha's Stars

ARIES (March 21-April 19) This week goes down in your history books. You blend imagination with responsibility, and you come out a winner. This weekend favors a personal celebration — something joyous to share with friends. For those romantically inclined, ask for that introduction — you're irresistible.

TAURUS (April 20-May 20) Build a better sense of connection between you and a partner (could be business, personal, or both). This week holds daydreaming material, which you create, just by being little old you. Be ready to further a cause that is close to your heart this weekend.

GEMINI (May 21-June 20) Be a docile follower this week and you'll be amazed at what pops up for you. Togetherness is the theme — and plenty of it. You need to let another have their way, if you are to flourish in the long run. Be willing to take off and try a joint venture this weekend.

CANCER (June 21-July 22) Charge through your work and get it done as quickly as possible. It's simply ridiculous to work, when you can play and have such a good time. Once the good times start rolling, they are unlikely to stop. Make time to get to know a new face or keep a current torch glowing.

LEO (July 23-August 22) Make time for work this week, though your inclination is to live out the theme of your sign: LOVE. You come down with an early case of Spring Fever, or (excuse me) you already have one. You plunge into the weekend, primed and ready. It's that old saying, the nicer, the merrier.

VIRGO (August 23-September 22) Check with yourself and know — before you start a whole brouhaha — that you're coming from a centered space. Build on your security. Know what you want in the long run. Listen to your higher self and roll with the punches. Keep doing that all weekend long.

LIBRA (September 23-October 22) Talks reveal another side, and you are able to move a situation in a different and happier direction. You feel good as the weekend comes on (phew!). Make the most of the playful moments, the flirtation and the gooey eyes. There is nothing like a Libra in love.

SCORPIO (October 23-November 21) Watch expenditures, investments and feeling like you have to keep up with the Joneses. It's also wise for you to stay mum and act like you know nothing. You may be shocked at some of the things you hear. Spend the weekend recuperating, hopefully in the company of another.

SAGITTARIUS (November 22-December 21) Make this one of your more upbeat weeks. Your personality radiates; you feel great and all goes well, if you just remain sensible — no walks on the wild side. A weekend chat can help a relationship. If single, join friends, have dinners in cozy spots, be available.

CAPRICORN (December 22-January 19) You cannot seem to get off the roller coaster ride. But once you go through the valley this week, you rise to the pinnacle. Though every day cannot be that great, there is certainly no reason for investing in tissues. Be careful with wildness in general this weekend.

AQUARIUS (January 20-February 18) You're up, you're down. You don't know. Expect to be moody and contrary — you just might surprise yourself. In the darkest moment, as the weekend begins, comes a glimpse of change. You have a whole other opinion by Monday. "Life is so wonderful."

PISCES (February 19-March 20) Make the most of the work week, though please, Pisces, pace yourself if you are going to get any enjoyment at all from the weekend. You will need to recharge those batteries, since you have been so busy scurrying here and there. Vanish with a favorite, "live-wire" friend.

©1992 by King Features Synd.

Staff photo by James H. Frazar

County workmen grade a new road way to connect the recently completed Mayan Ranch Road bridge to the existing Mayan Ranch Road. The road was still closed Thursday, but the roadway was open Tuesday, even though the county still has work to do on the bridge.

Mayan Bridge complete, road 'still needs work'

By James Henry Frazar
Bulletin Staff Writer

The Mayan Ranch Road bridge is complete, though the road on the west side of the Medina River still needs work.

The bridge was officially completed March 13, reports Texas Department of Transportation engineer Garland Galm of Hondo.

The road remained closed, however, at least through March 19, as county workmen continued to work on roadway connecting the Mayan Ranch Road to the bridge.

The roadway was open Tuesday, March 24, to traffic.

The old bridge across the Medina River is closed to traffic.

The Mayan Ranch bridge project is a joint county and state project, using federal funds.

The bid price of the project was $197,763.50, with Bandera County contributing $42,032 in county funds towards paying for the project.

However, the county has and will continue to spend additional funds in completing a roadway connecting the bridge.

The state's contractor, Aaron Construction of Elmendorf, built the bridge and worked the 150-feet of roadway approaching the bridge on both sides between the recent floods this winter.

Since the bridge is several hundred feet further down river from the existing bridge, a new road had to be constructed to connect the existing Mayan Ranch Road to the new bridge.

The county carved out an approximately 1,000-foot route and has the basic road base down, but still must finish the road.

According to county commissioner N.P. "Bud" Thompson, who in charge of the county work, work crews need five more days to finish building the road base for the route.

Then in the summer, they will pave the strip, says Thompson.

No extra road construction was needed on the east side, as the paved part of Sixth Street now connects directly to the bridge.

According to Galm, the bridge is higher than the old bridge and the river will have to have a six- to seven-foot rise before flood water will come over the bridge.

So while the bridge will still be closed during a flood, it should be open sooner as the water gradually recedes.

In other county work, Galm said the plans to replace small pipe culverts under FM Road 337 are complete and the plans are in the review process.

The project to pave FM Road 1077, the Dixie Dude Road, from where the pavement now ends to the entrance of the Hill Country State Natural Area, is still awaiting the completion of a highway right-of-way maps and the acquisition by Bandera County of the additional land needed on the side of the road.

Planning to Build a Deck?
See HEVENOR LUMBER'S
Directory Listing
Page 15

—Plants—

(Continued from Page 1.)

the garden now, even though it is warm. "April 10 is the first frost freeze day here."

One thing gardeners can do [illegible] starts is to grow larger transplants. "There's nothing more dangerous than a gardener with nothing to do. Man, they might even get out the rotor tiller."

Anxious gardeners can buy the small transplants and put them into a larger pot and grow larger transplants, just like the larger transplants that are available in some nurseries. "Two of the larger plants will out yield six of those little dead ones. The big ones are easier to transplant."

Gardeners add potting mix, not soil, and slow release fertilizer into the larger, preferably black pot. "Don't put your soil in the pot. It turns into a brick.

"Then put that little kitty transplant in sun. It will grow faster in black pot because the sun's heat warms it."

When gardeners start planting the transplants, Parsons recommended not planting them all at once because hail in April could still kill them. While still in the pot, the plants can be moved.

Also, don't over water the plants. "Put your finger in soil. If it's moist, walk away, don't water. If you over water it, you will kill it."

Other recommendations are to grow tomatoes in container gardens — five gallon buckets or larger containers such as whiskey barrel halves with holes punched in them to drain the water. Water those plants with a water soluble fertilizer.

When a virus strikes, there is nothing a gardener can do. "If a plant gets it, pull it up and throw it away. It's gone."

Gardens can use a product called, Grow Web to house their plants once they are planted in the garden. "It's thin enough to be translucent, so enough light gets in and so air moves through it."

"You never have to open it (except to pick the fruit). It keeps out any bugs. It will keep out hail, too. It also keeps out any hard wind."

For birds and deer, Parsons recommends a fake snake in the garden.

For grasshoppers, "There is nothing you can do. Grasshoppers migrate. Grasshoppers are carnivores. They eat the ones you kill with insecticide and then eat your tomato plants for dessert."

Will these [illegible] you can try. The Grow Web will help keep the grasshoppers out.

The temperature inside the Grow Web will be five degrees warmer than on outside, so it will take care of a heavy frost, also.

"A plant can take the freezing, but can't take the thawing out."

Gnade Scholarship
Awards
are available for qualified male graduates of Bandera County Schools. Applications due May 1, 1992. Address: Box 314, Bandera, TX 78003.
Call 796-4656
58-8tc

—Election—

(Continued from Page 1.)

elections, persons who want to be written candidates must file a form signifying their intention by 5 p.m. Thursday, April 2. If no one files as written candidates, the places may be filled by the city council or school board in May, the officials say.

"Or they may do nothing."

dent Ted Dockery, meaning one or all the positions could be left vacant.

Veteran city council member Ross Bailey, 63, will step down after six years on the council in the last eight years, and Bob Abbey, who was elected over Linda Stein in an election so close it took a runoff to decide, will move again after a single council term.

Abbey, a himself a writein candidate in 1990, pelled a single vote more than Stein, and a recount did not change the outcome.

Neither council members nor school board members receive pay, but the city does pay its council $10 per meeting (usually two per month).

Keep
Bandera Western
Annual
Spring Fling
at The Bandera Forge
Saturday, April 11
12 Noon to 4 PM
Continuous Live Entertainment
Food & Drinks Available
for $2 donation
For Information:
796-3045
796-4582
58-3tcnp

HOME REPAIRS
AND REMODELING
Patios
Free Estimates
Trellisses
Mobile Home Repairs
Travel Trailer Repairs
Carports
Boat Docks
Concrete Work
Ramps
Storage Sheds Built to Order
Custom Built Playhouses
535-6245 535-4209
58-3tcp

FOR OUTDOOR WORK or PLAY...
Don't forget the
PreSun®
Now 25% Off
at
Braun Drug
M-F 8:30-6:30 Sat. 8:30-2:00
512-796-7701
Diana Braun, Pharmacist, Owner 1114 Main

Two More Reasons
To Keep Smiling.
Choose a Guaranty Federal 3 Year or 5 Year Bonus Rate CD.
3 Year Bonus Rate CD
8.00% 90 Day Bonus Rate For 3 Year CD
6.06% Annual % Yield For Year One*
5.25% Annual % Rate After Bonus Period
5 Year Bonus Rate CD
10.00% 90 Day Bonus Rate For 5 Year CD
7.37% Annual % Yield For Year One**
6.25% Annual % Rate After Bonus Period
Lock in a high rate for the term that suits you best, plus enjoy an even higher bonus rate for the first 90 days. Minimum investment is only $1,000. And deposits are insured to $100,000 by the FDIC. Bank to win today at Guaranty Federal Savings Bank.
BANK TO WIN
GUARANTY
FEDERAL SAVINGS BANK
Bandera
800 Main Street (512) 796-3784
MEMBER FDIC
*Annual yield for compound years 2-5 is 6.06. Annual percentage yield is based on the assumption that there are no early withdrawals of principal interest.
© Guaranty Federal Savings Bank, 1992

FORFEITED LAND SALE
The Texas Veterans Land Board will conduct a sealed bid sale on 407 forfeited tracts of state land on April 28, 1992 at 1:00 p.m.
★ only qualified Texas veterans are eligible to participate. The Texas Veterans Land Board will finance the full amount of winning bids with no down payment at 7.99 % interest.
★ 30-year, assumable, fixed-rate financing is available on all winning bids. Tracts will be awarded to the highest bidder.
★ Located in 128 counties (with the majority in East, Central, and North Texas), tracts range in size from 5 to 80 acres.
HOME LOAN UPDATE
Texas veterans can now receive $45,000 home loans at 7.25% interest, 30-year financing on a fixed-rate note through the VLB. Veterans who want to buy a home costing more than $45,000 can combine a Texas VLB loan with a FHA, VA or conventional loan to get lower monthly payments.
For more information on tracts available, bid procedures, and application forms for land or home loans, please call
1-800-252-VETS.
Texas Veterans Land Board
Garry Mauro, Chairman

Petition calls for SWMD to change surface water purchasing practice

By James Henry Frazar
Bulletin Staff Writer

A petition authored by geologist John Mohar and well-driller Murray Walker will be presented to the Springhills [illegible] their regular quarterly meeting Thursday, April 2, asking them to abandon purchasing surface water for Bandera County in the near future.

They further ask that Springhills try to secure Medina Lake surface water rights from the state for the long-term future use, rather than buy water from the Bexar-Medina-Atascosa Water District.

The petition, which has been aided and sponsored by the Bandera Association of Concerned Taxpayers.

The Springhills district has been in the process of negotiating plans that would allow a water distribution system in Bandera County to buy as much as 5,000 acre-feet of Medina Lake water a year from the BMA.

BMA has a right to an annual [illegible] acre feet a year of water from [illegible] Lake and because the need for water for irrigation for the members of the BMA district has dropped off, the BMA has negotiate a contract to sell the excess water to the Bexar Metropolitan Water District in San Antonio, with the option of sell some to Springhills.

This would allow BMA to keep its 66,000-acre feet allocation from the state, rather than have the state reduce the allocation through the normal review process.

Rather than legitimize BMA's claim on water in Bandera County by Springhills buying water from BMA, Walker says in his petition that Springhills should "direct their efforts to legally regain our rightful water rights."

In the petition started by Mohar, the man who disputed the need for developing surface water as outlined in the report to Springhills from HDR Engineering, BMA did not agree to provide the 5,000 acre-feet of water to Bandera County "just to be good neighbors."

"There must be some benefit to BMA for including such a provision in their contract.

"Perhaps BMA feels a need to reinforce their claim to the waters of the Medina (River) watershed. Water purchased from BMA by Bandera (County) and Springhills would in fact demonstrate that Bandera County recognizes BMA's right to the water.

"It (such a deal) would probably invalidate any claim for surface water that Bandera might wish to pursue in the future. It would amount to a de-facto recognition and endorsement of BMA's water rights forever."

Mohar states that Springhills should "abandon negotiations with BMA to purchase surface [illegible]

Springhills [illegible] establish a right to surface water for the future by advising BMA that Bandera's municipal water needs supercede BMA's irrigation water rights, and by filing for water rights with the Texas Water Commission."

According to BCAT director Jim Hannah, the petition is an attempt to "slow down the process and negate the necessity of purchasing water from a private company downstream."

This petition promotes dropping the purchase of water from BMA "as unnecessary for Bandera's current and future needs," says Hannah.

"If a possibility of needing surface water is 20-30 years away, then the people of Bandera County, through their water agency, have plenty of time to develop the case and prove a need for surface water, if in fact it should become necessary."

Hannah said the petition is non-binding, but will act as a show of support for those water directors that want to take a slower, more conservative approach.

Oscar Wilde play continues in SA

Oscar Wilde's classic comedy of manners, "The Importance of Being Earnest," began its run at the San Antonio Little Theater Friday March 6. The show will be presented Friday and Saturday nights through April 25. Curtain time is 8 p.m. Friday and 7 p.m. Saturday.

For ticket information, call 1-512-733-SALT.

The ACCO® Advantage
Make it work for you with ACCO's Paymaster Horse and Mule!
Ideal for pleasure horses, Paymaster Horse and Mule delivers what you demand from your feeding program. Combining economy with performance, Paymaster Horse and Mule is highlighted by ACCO's "programmed palatability."
Come see us today! We'll fill your order for an effective, economical feeding program with Paymaster Horse and Mule!
SPRING SPECIALS
PAYMASTER Horse & Mule --$4.95
10% protein-grain and pellet feed for working horses and as a maintenance feed.
ACCO Quarter Horse--$5.50 a bag 10% protein high grain, low pellet, textured blend.
ACCO Sweet "B"--$4.45 a bag 9.5% protein sweet feed for maintenance and economy.
ACCO Saddle King Pellet--$4.95 a bag 12.5% protein feed for mature pleasure horses.
SERVING THIS AREA WITH ACCO FEED SINCE 1977
ACCO FEEDS®
The official feed of the Texas High School Rodeo Association
BARREL HOUSE HARDWARE & FEED
535-4448
Conveniently located in Pipe Creek along with Hill Country Stop and Barrel House Automotive

Obituaries

Benjamin Fleenor

Benjamin Cody Fleenor, 69, of [illegible] died March 16 in St. Joseph's Hospital in Paris, Tx.

He was born Nov. 17, 1902 in Pipe Creek, and came to Bandera in 1925. He was a married the former Ola Eckhart in 1927 at Bandera United Methodist Church. He was a teacher and long-time rancher in Bandera County, and was a member of Bandera United Methodist Church.

Survivors include his wife, Ola Fleenor of Bandera; two daughters, Neva F. Rutherford and Eva F. Page, both of Paris, Tx.; a sister, Mary Reader of White City, Ore.; three grandchildren and one great-grandchild.

Services were Saturday, March 21 at Bandera United Methodist Church with the Rev. Jarrell Sharp officiating. Burial was in Bandera Cemetery.

Pallbearers were Rick Aratoon, Rex Ashley, David Pearlman, Felix Billings, Doolie Eckhart and David Teague. Honorary pallbearers were Glendon Roberts, Rollie Eckhart, Al Heep and Frank Fleenor.

Leslie E. Short

Leslie E. Short, 90, of Vanderpool died March 19 in Sid Peterson Memorial Hospital in Kerrville.

He was born July 31, 1901 in Henderson, Ky. and lived in Vanderpool, where he was a rancher. He was a member of the Church of Christ, the Cattlemen's Association, the A&M Club, the Association of Former Students and the Woodmen of the World.

Survivors include sons Bill Short and Les Short, both of Bandera; seven grandchildren and five step-grandchildren; and four great-grandchildren and eleven step-great-grandchildren.

Services were Sunday, March 22 at 3 p.m. in Grimes Funeral Chapel with Martin Smith officiating. Burial was in Bandera Cemetery

Essie V. Clark

Essie Clark, 83, of Pasadena died March 19 in Pasadena.

She was born March 19, 1909 in Duffan and was preceded in death by her husband, Edward Clark of Bandera. She was a member of the Baptist Church and the Woodmen of the World.

Survivors include a daughter, Maxyne Little of Huffman; a son, Stanley Clark of Lake [illegible], three sisters, Windola Rayburn, Louise Dixson and Maurice; a brother, James Flanary of Buffalo, Tx.; four grandchildren and seven [illegible]

Graveside services were Mon[illegible] Cemetery.

Jack Martin

Jack Eugene Martin, 65, of San Antonio and formerly of Bandera, died March 2 at Northeast Baptist Hospital in San Antonio.

He was born April 10, 1926 in Overton, Texas, was a graduate of Bandera High School, and was a former member of Bandera Volunteer Fire Department. He was a member of [illegible] Church. He was a member of [illegible] Masonic Lodge [illegible] and he owned and operated Martin's Termite and Pest Control in San Antonio.

Survivors include his mother, Blanche Mobley Martin of Shreveport, La.; two sons, William Martin and James Martin, both of San Antonio; a sister, Katy Martin Corbin of Shreveport; and two grandchildren.

Graveside services were March 4 at the Bandera Cemetery with the Rev. William Hughes of San Antonio officiating. A Masonic service was conducted under the auspices of San Antonio Masonic Lodge 10.

Barbara Lucille Hay

Barbara Lucille Hay, 56, of Pipe Creek died March 21 in Humana Hospital in San Antonio.

She was born Nov. 23, 1935 in Leon Springs, and moved to Pipe Creek in 1971. She was a member of First Baptist Church of Bandera.

Survivors include her husband, Bobby Hay, of Pipe Creek; four daughters, Judy Thompson of Pipe Creek, Bonnie Bausch of Corpus Christi, Tammie Graves of Boerne and Debbie Bents of Bandera; a son, Johnny Hay of Pipe Creek; two sisters, Lois Widner of Louisiana and Jeannie Gombert of Boerne; five brothers, Sidney Asher, Joe Asher, Whitey Asher and Buddy Asher of Boerne and Pete Asher of San Antonio; 16 grandchildren and one great-grandchild.

Services were Tuesday, March 24 at 11 a.m. at Grimes Funeral Chapel with Pastor Jimmy Sewell officiating. Burial was in Bandera Cemetery.

Evelyn Redford

Evelyn E. Redford, 84, of Pipe Creek died March 23 in Four Seasons Nursing Home in San Antonio.

She was born April 9, 1907 in San Antonio and was a member of the Baptist Church.

Survivors include a daughter, Martha Evelyn Bear of San Antonio; two sons, Sam DeLane Redford of Belton and Cecil Alfred Redford of Pipe Creek; eight grandchildren and six great-grandchildren.

Services were to be Wednesday, March 25 in First Baptist Church of Pipe Creek with the Rev. Ted Bosworth officiating. Burial was to be in Pipe Creek Cemetery.

Have your pet vaccinated against rabies at our
RABIES CLINIC
Downtown Medina 1--3 p.m.
Saturday, April 4
Sponsored by Bandera Veterinary Clinic
58-2tc

Bradley Floyd, a senior at Bandera High School, is one of 1,000 finalists in The Jostens Foundation Leader Scholarship Program, a $2,500 college scholarship grant made annually to 200 students. Recipients, who will be announced in April, are selected on the basis of their school and community achievements, leadership experience and academic excellence.

Bandera Methodists to celebrate 125th anniversary on April 25

Bandera United Methodist Church will have a 125th anniversary party Saturday, April 25, with special guests including Bishop and Mrs. [illegible] of San Antonio. There are also special plans for Sunday morning worship service on April 26.

Saturday's festfvities will begin with registration at the church starting at 10 a.m.

A lunch-time barbecue will be held at Mansfield Park, with serving from 10:30 a.m. to 1 p.m. Plates will be $5 each, and will include sausage, cole slaw, dessert and a beverage.

Tickets for the barbecue must be purchased in advance, and are available at the church office and from church members.

A special worship service and celebration begins at the church at 2 p.m. Bishop Dixon will be the guest preacher, and Kerrville District Superintendent [illegible] will [illegible] present.

Following the afternoon program, there will be a time of visiting and refreshments in the fellowship hall.

Throughout the day, displays of memorabilia and old photos will be set up for viewing at the church. Some long-time church members will also be on hand to [illegible] about the church's history.

Plans for the future and new building project plans will also be on display.

Christian symbol egg kits available

"Happy Eggs," Easter egg decorations featuring Christian symbols are available for sale from Bandera United Methodist Church Youth Fellowship members.

The shrink-wrap type decorations come in packages of 24, and cost $2 per [illegible]. Proceeds will benefit the church's youth fund.

"These Christian symbol decorations are generally not available from stores," said youth sponsor Maureen Sharp.

For additional information call the church office at 796-3019.

Market report

Gillespie Livestock Inc.
March 19, 1992

Cows: A Bulls: 1.00-2.00 higher; [illegible] cows a shade [illegible] strong; Strs & Hfrs: 1.00-2.00 higher in a very active market with aggressive bidding on thinner calves; Packer cows 44.00-58.00 cwt. Bulls 57.00-67.50 cwt.

Medium & Large Frame #1 Strs. Hfrs.

300-400 [illegible]
400-500 [illegible]
500-600 [illegible]
600-700 [illegible]
700-800 [illegible]
800-900 [illegible]

Low quality Hfrs 70.00-80.00 cwt Low quality Strs: 70.00-80.00 cwt Cow & Calf Pairs: 650.00-1025.00 pr

SHEEP- 1,703 GOATS - 691
Lambs 2.00-4.00 higher; Lambs 35-55# @75.00-90.00 cwt.; 55-95# @70.00-81.00 cwt.; Fat lambs: 65.00-68.00 cwt.; Fat Spring Lambs 71.00-76.00 cwt; Stocker ewes: 30.00-50.00 hd.; Packer ewes 30.00-46.00 cwt.; Sp. kids 30.00-40.00 hd.; Sp. nannies: 30.00-50.00 hd.; Sp. muttons & billies: 50.00-100.00 hd.; Aged muttons & kids 25.00-45.00 hd.; Lge. nannies 30.00-60.00 hd.

Bandera 'Sweetheart' inspired a song

Becky James said she 'hadn't heard a word' for three years, then ...

I met her in a truckstop in some little Texas town,
She looked up from the counter, surprised that anyone would come around...
She was a sweetheart if there ever was one
We were havin' all the fun....
--Poul Krebs

By Janna Sandidge
Bulletin Staff Writer

Three years ago, when Becky James struck up a conversation with some customers in the Bandera restaurant where she was waiting tables, little did she expect that she would become the subject of a hit song in Denmark.

Becky, whose last name was Butterfield at the time, was working at Deanie's Barbecue when songwriter Poul Krebs and two other musicians, all from Copenhagen, Denmark, came in for a meal. Becky [illegible] where you worked," Madsen wrote. "I was there for a couple of hours with two of my friends, Frank Marstok and Poul Krebs, and we all came from Denmark.

"What you don't know is that Krebs [illegible] to write a song which was recorded by a Danish artist in 1989 and became a major hit in Denmark," Madsen continued. "The song is called 'Sweetheart'.... I am bringing a whole TV crew to make a full program about Texas music for Scandinavian television, and we would actually like to record a meeting between you and Poul again."

The men were in Austin March 11-15 for the "South by Southwest Music Seminar," and at that time they arranged for a meeting in Austin with Becky.

"This has all been so exciting," Becky says. "It's really my song. The words contain [illegible] the men, and before they left she had apparently inspired Krebs to write the song "Sweetheart."

In January of this year, she got a letter from John Lind Madsen, one of the musicians who was with Krebs that day in Bandera:

"I wonder if you remember me, from three years back, when I visited a restaurant [illegible] my life history.

"These guys came into Deanie's where I was working then, and we just started talking. I told them about my life, [illegible] got my address so they could [illegible] hadn't heard a word [illegible] three years.

"Then, one day, I got the letter from John..."

The song was recorded by Henning Staerk, a popular artist in Denmark. Background vocals were sung by the Jordansaires, who also sang with Elvis Presley.

"Country music is just getting started there," Becky says. "It has become very popular."

Other musicians who performed in the song included Erik Jepsen, Jan Moule Poulsen, Carsten Egholm, Erik Lodberg and Charlie McCoy. The Jordaqaires are Neal Matthews, Gordon Stoher, Louis Nunley and Duane West.

Bandera woman Becky James inspired a song that became a huge hit in Denmark. Recently, she met with the musicians again in Austin, including guitarist Jan Mols Poulsen, left, and songwriter Poul Kreba.

Senior, Big League 'ball registration, try-outs set

Registration for senior and big league baseball and softball will be held Thursday, March 26, from 3:30 to 4:30 p.m. at the Bandera Junior High School.

Try-outs will be held Saturday, March 28 and April 4, beginning at 9 a.m. at Mansfield Park, reports Little League public relations chairwoman Vicki Richardson.

Boys and girls interested in the program can also register at the try-outs and high school students can pick up a registration form at the high school.

The registration fee is $15 and youths must bring their "original" birth certificate, i.e., a certified birth certificate, along with another copy that the Little League Association can keep in their records.

Participants must bring the birth certificates and registration fee when they register, whether at the school or at the try-outs.

"Everyone must register. Even those players returning from last year," says Richardson.

Senior League baseball is for boys age 13, 14, and 15, and Senior League softball is for girls 13, 14, and 15.

Big League softball is for girls 16, 17, and 18.

Anyone interested in coaching a softball team or other volunteer work is encouraged to call Nell Landrum at 535-6200, says Richardson.

911 system on line March 31

The 911-emergency call network is scheduled to go on-line March 31 in Bandera County.

And two of the final workshops of the program are scheduled for Tuesday, March 31, in the Bandera Bank Community Room and Wednesday, April 1, in the District Courtroom in the Bandera County Courthouse.

Business seminar set

Small business management counseling will be available in Bandera Wednesday, April 1, at the Bandera Bank Community Room. The service is sponsored by the Bandera Chamber of Commerce.

One-on-one counseling sessions can be arranged by appointment by calling the chamber at 796-3045.

More people are using the service, says chamber secretary Nancy Hopes. The counselor, Debra Schueneman, has been up twice since the Feb. 5 session.

The service is for new and existing businesses and the sessions will remain confidential.

Major painting on display in SA

"Still Life with Fruit and Sliced Lemon," considered a major 19th century American still life painting by artist Severin Roesen, went on display at the San Antonio Museum of Art on March 2 as the museum's featured item of the month.

The recently acquired painting is the museum's first major 19th century American still-life and is an important addition to the American painting collection. It will remain on display through April 3.

Your Basic Bandera — Peggy [illegible]

Isn't it strange how small things trip you up? Parkinson's Law says that the board of directors will vote unanimously to close debate and approve thirty million dollars for an atomic plant but will argue for hours into the night over putting a new roof on the bicycle shed.

So it is with the Clintons. There were a few days of excitement over all the Jennifers and other questions like the Vietnam draft and funneling of state business to Ms. Clinton's law firm, but there was no damaging fall-out at the polls. There were not floods of calls to talk shows.

But when Hillary tossed off a flippant remark to the effect that SHE would not stay home to "bake cookies and have teas", she provoked a firestorm of comment. The implication was a put-down of stay-at-home moms, most of them probably the wives of the blue-collar workers to whom Governor Bill is trying to appeal these days.

To us, it only ahows what Hillary is what we used to call a station wagon liberal, who has no inkling of the life of any stay-at-home mom or the vast majority of working moms, who would love to have time off from heavy cleaning and cooking to bake a few cookies and invite the church over for tea. They can't because they never even get the laundry put away!

There is a good chance that Linda Ronstadt did not bake cookies on a Coleman camp stove when she went with Governor Brown to Africa. Luckily Jerry doesn't have to put up with "help" from any kind of helpmate these days.

If you'd like his "800" number, call us. We wrote it down the other day. We're trying to get up the courage to call. (Whispered aside-it's 800-426-1112).

Meanwhile we expect that the next puff piece coming out of the White House will tell us of Barbara Bush's entry into the Pillsbury Bake-off, or campaign spots featuring endorsement by Betty Crocker and Julia Child. Will the invisible now Mrs. Tsongas go on the air with recipes for Boston Brown Bread?

Seriously, folks, the question of cookie-baking is not really trivial. With so many kids going home to cold houses after school because Mom MUST be out working to help pay the bills, it seems that a warm plate of cookies now and then would sooth the lonesomeness in many a savage little breast. But bad economic times mean both parents have to work away from home.

A school bus driver going on the long run all the way down to the lake told us that some of the kids did not want to get off the bus but begged to stay on and just ride around. There wasn't going to be anyone at home at the end of the long lane from the highway.

Whether Mom or Dad should be the one waiting at the door with the hug and the snacks is not a question we'll get into. The simple fact is that Mom is usually the one who, in the old-fashioned phrase, "Takes the Thought" and is the one who at least tries to be there. But we must say that American dads are, by and large, the best dads in the world. They're better than the Russian men who inspired the old proverb, "The women will do all of the work, and the man will do the rest."

ELECT
MICHAEL JEWETT
Precinct #1 County Commissioner April 14 Run-Off Election
Pd. Pol. Adv. by Howard Black, Treasurer, Rt. 1, Box 1140, Pipe Creek Tx., 78063

CHURCH DIRECTORY

Call 796-3718 to make changes, or to become a directory sponsor

BANDERA

BAHAI FAITH, James Pflaum; 751-3399.

CHRISTIAN SCIENCE 1 blk. past nursing home, Hwy. 16 N.,796-4517; Sunday 11:00 a.m.; Sunday School: 10:00 a.m.; Wed., 6 p.m.

CHURCH OF CHRIST, Martin Smith;796-4752; Worship: Sunday, 11 a.m.; 6 p.m.; Sun. School: 10 a.m.; Wed.: 7 p.m.

CHURCH OF CHRIST AT CAMP BANDINA, Lawrence Ray Smith; Worship: Sunday, 9:30 a.m., 10:30 a.m., & 6 p.m.;Wednesday, 6:30 p.m.

COMMUNITY ASSEMBLY OF GOD; 1209 Cottonwood St., 796-8456; Brian K. McClane; Sun. School : 9:45 a.m.; Worship: 10:45 a.m., Children's Church; Eve.: 6:30 p.m.; Wed. Family Night: 7 p.m.

FIRST BAPTIST CHURCH; Frank Pullin; 796-4171; Worship: Sunday 10:55 a.m., 7 p.m.; Sun. School: 9:45 a.m.; Prayer Meeting: Wed. 7 p.m.

GRACE LUTHERAN CHURCH; Eugene S. Peterson; 796-3091; Worship: Sunday 10:45 a.m.; Sunday School: 9:30 a.m.; Day Care Mon.-Fri., 7:30 a.m.-6 p.m.

HILL COUNTRY INDEPENDENT BAPTIST ; John E. Rowe; 1202 1/2 Hackberry; Sunday School: 10 a.m.; Worship: 11 a.m.; Sunday evening: 7 p.m.; Wednesday Bible Study: 7 p.m.

JEHOVAH'S WITNESSES, KINGDOM HALL; 8th & Pecan; Public Talk, Sun., 10 a.m.; Watchtower Study, Sun. 10:50.

REORGANIZED CHURCH OF JESUS CHRIST OF LATTER DAY SAINTS; James Hawley; 796-4331/3510; Worship: Sunday 11 a.m.; Sunday School: 10 a.m.

ST. CHRISTOPHER'S EPISCOPAL CHURCH; Norman E. Griffith Jr.; 796-4387/4656; Worship: Sunday 11 a.m.; Sunday School: 10 a.m.

ST. STANISLAUS CATHOLIC CHURCH; Michael McManus; 796-4712; Mass: Sat. 5 p.m., Sunday 8:30 a.m., 11 a.m.; Catechism: (fall/spring) Sunday 9:30 a.m.

TEMPLO CAMINO NUEVO; Joel Garcia; 796-7174;13th & Hackberry; Worship: Sunday, 11 a.m.; Wednesday 7 p.m.; Sunday School: 9:30 a.m.; Bible Study: Sunday, 5:30 p.m.

UNITED METHODIST CHURCH; Jarrell V. Sharp; 796-3849; Sunday: 10:45 a.m.; Sunday School: 9:15 a.m.; Fellowship: 10:20

WALKER MEMORIAL BAPTIST CHAPEL; Kenneth F. Brown; 796-3171/3237; Sunday Worship: 11 a.m., 5:30 p.m; Sunday School: 9:45 a.m.; Wednesday: 6:30 p.m.

MEDINA

CHURCH OF CHRIST; Derrel McGlathery; 589-2468; Sunday: 10:30 a.m., 6 p.m.; Sunday School: 9:30 a.m.; Wed. Prayer meeting: 7:30 p.m.

FIRST BAPTIST CHURCH; Gerald Evans; 589-2850/2395; Sunday, 8:45, 11 a.m.; 7 p.m.; Sunday School: 10 a.m.; Wed. Prayer meeting: 7 p.m.

UNITED METHODIST CHURCH; Harold Zirkel; 589-2646; Worship: Sunday, 11 a.m.; Sun. School: 10 a.m.; Healing Service, last Sunday of the month, 7 p.m.

PIPE CREEK

FIRST BAPTIST CHURCH; Ted Bosworth; 535-4057; Worship: Sunday, 11 a.m., 6 p.m.; Wednesday, 7 p.m.; Bible Study, 9:45 a.m.

HILL COUNTRY CHAPEL; Albert Marks; 535-4268; Worship: Sun., 10:35 a.m., Bible School, 9:45 a.m.; Youth Activities: 4-6, Sunday; Family Activities,Sunday, 6 p.m.; Bible Study, Tues., Women: 11 a.m.; Wed., Adult's & Children's: 7:30 p.m.; : Thurs., Adults: 7:30 p.m.

PIPE CREEK PRESBYTERIAN CHURCH; Little Rock Church, Hwy. 16; Dale Hines; 535-4009/4353; Worship: Sunday, 11 a.m.; Sunday School: 9:45 a.m.; Bible Study: Wed., 7:30 p.m.; Presbyterian Women, 3rd Sat.

VANDERPOOL

COMMUNITY CHURCH; Jim Boyd; 966-3420; Worship: Sunday, 7 p.m.; Sunday School: 10:30 a.m.

ST. MARY'S CATHOLIC CHURCH; Jose Louis Sandoval; Mass: Sunday, 12 Noon

LAKEHILLS

FAITH CHAPEL; Bob O'Dell, 751-2481/2953; Sun. Worship: 10:30 a.m., 6 p.m.; Wed.: 7 p.m.; Sun. School: 9:30 a.m. Women's Bible Study, call for info.

ST. VICTOR'S CATHOLIC CHURCH; Michael McManus; Mass: Sat., 7 p.m.; Thurs, Noon; CCD classes: Wed., 6:30-7:30 p.m.; Prayer Meeting: Mon. 7 p.m.

UNITED METHODIST CHURCH; B.J. Rogers; 751-2404; Worship: Sun., 8 & 10:30 a.m.; Sun. School: 9:20; Wed. Prayer Group, 7 p.m.

UTOPIA

BAPTIST CHURCH; David Vernon; 966-3688; Worship: Sun. 11 a.m.; 7:30 p.m.; Sun. School: 9:45 a.m.

LIVING WATERS CHURCH; Hwy. 1050, 966-2416/2426; Sunday School: 9:15 a.m.; Worship: 10:30 a.m.; 6:30 p.m.; Wednesday: 7 p.m.

CHURCH OF CHRIST; Steve Orbison; 966-3629/2170; Worship:Sun. 10:30 a.m.; 6:30 p.m. Sunday School: 9:30 a.m.

UNITED METHODIST CHURCH; Laura Smith Adams; Sun. School: 9:45 a.m.; Worship: 10:45 a.m.; Tues. Prayer Meeting: 10 a.m.; UMW: 2:30 p.m., 3rd Wed.

TARPLEY

BAPTIST CHURCH; Don Spencer; 562-3470; Sunday School, 10 a.m.; Worsip: 11 a.m.; Sunday evening: 6 p.m.

MICO

St. Francis Chapel; Charles Newman; Mass: Saturday, 7 p.m.

THE ILLUSTRATED BIBLE

Be Wise and Seek God

"The Lord looks down from heaven ... to see if there are any who act wisely, that seek God."

— Psalm 14:2

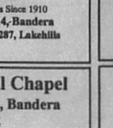

It might seem to many in this period when violence and corruption and evil seem to dominate the world that godliness has gone from the earth. That is not so. Goodness does not make for sensational headlines or news programs, yet those who labor for the love of their fellow man and the deeds they perform receive the attention they deserve — in the hearts of those they help and in the sight of God. The wise man does not choose the devilish path of the evildoers but follows the route of those who do God's work. They seek God and the spirit of the Lord that will allow them to live in peace and in the holy glow of the Father. It is not always easy to elect the wiser course, but once chosen it will truly ease the search for God.

©1992 by King Features Synd.

The NO NAME SALOON
Friday, March 27
DELTA BLUE
Saturday, March 28
ROULETTE
Every Friday Rock and Blues
Every Saturday Country/Western
Hwy. 16 just west of Bandera

Pipe Creek Junction Cafe
est. 1986
Open 6 AM-11PM every day
Breakfast Lunch Dinner
WELCOME Race Fans!
Home-baked pies, homemade ice cream, fudge, cookies!
Charbroiled Steaks
Chicken Breasts Hamburgers!
DINNER: All-U-Care-To-Eat
5 p.m. to 11 p.m.
M-W-F: Fried Fresh Farm-Raised Catfish
T-Th: Fried Fresh Shrimp
Special includes salad, choice of potato & vegetable, fresh baked rolls.
WEEK DAY LUNCH SPECIALS
11 a.m. to 2 p.m.
Complete Meal with dessert/drink $3.75
All specials available to go
Information & Directions, 535-4742
ICE: 8 Lb.--85¢; 25 Lb.--$1.89 ea

Pool & Spa Chemicals--
See HEVENOR LUMBER'S Directory Listing Page 15

NEED A TOW?
Call
PHIL'S AUTOMOTIVE
24 hr. Towing & Recovery
535-4013
1-800-499-4188
RRC SMC Lic. #036527

RIVER OAK RESTAURANT
DINNER SPECIALS
Wed.: Chicken Fried Steak.....$4.95
Thurs.: Steak & Shrimp...$7.95
Fri.: 12 oz. Rib-Eye.....$11.95
Sat.: 16 Oz. T-Bone.....$12.95
Sat.: 16 Oz. T-Bone.....$12.95
Mon.: Chicken & Shrimp.....$6.95
Fine Selection of Wines including some Texas varieties!
SUPER SPECIAL
1 Lg.Pepperoni PIZZA
3 CANS SODA
& 2 VIDEOS
ONLY $14.95 + tax
at VIDEO OUTLET
Must have VIDEO OUTLET membership
Coupon good thru 3-30-92
15 Lunch Specials! ONLY DAILY $3.95
NEW!! Texas Sized BELGIAN WAFFLES! with Ham, Bacon or Sausage.....ONLY $3.95
Saturday & Sunday from 7 AM
1105 Main 796-7751
Hours: 10-2 and 5-9, M-F. Sat.-Sun: 7-2; 5-9

NOW AVAILABLE!!
at The Bandera Bulletin

The National #1 Best Seller! by Barbara Catlin
Autographed Copies Available!
Also available at Boyles Market

Pipe Creek Trading Company & Flea Market
Hwy. 16, 5 miles South of Bandera Town
ANNUAL SPRING SALE
Saturday & Sunday, April 4 and 5
Antiques Collectibles
Barbecue Drinks
Call to reserve space
Lea Lucas 535-4832

Agape Engineering Company
Byron R. Wilkinson
Registered Public Surveyor
Registered Professional Engineer
796-8228

Bandera Bank
P.O. Box 1596, Bandera, Texas
796-3711 FDIC

Evans Auto Supply
Automotive Parts & Supplies
NAPA
1 Mile N. on Hwy. 173 796-3759
Richard Evans, Owner

PETROLANE
PetrolaneGas Service
Full Line Propane Company
1-800-426-2351

We Encourage You to Worship with Your Family

The Bandera Bulletin
1116 Main 796-3718

Everett's
Complete line of fine jewelry, Charms, Clocks, Watches
Diamonds, Pendants, Rings
304 Main St. 796-3232
Bandera, Texas

Peterson Woodcrafts
Custom Cabinets & Furniture
Ridge Rt. Road at Houston Ave.
796-3120

Alkek's Flying A Ranch

Boyle's Market
Open Seven Days a Week
Bandera, Texas 796-4393

First State Bank
Complete Banking Services Since 1910
900 Main St., 796-3014,Bandera
PR 37 & FM 1283, 751-2287, Lakehills
FDIC

Pipe Creek Water Well Co.
Drilling & Service 796-4846
Randy Roberts

The American Legion
Post 157, Bandera

D.K. Drilling Co.
Water Well & Pumps
796-3563

Grimes Funeral Chapel
1204 Mulberry St., Bandera
796-3922

River Front Motel
Newly Decorated
Individual Cottages
Downtown Bandera

Armadigger, Inc.
Waterwell Drilling & Service
Hwy. 16 796-4734

D'Spain Sales & Service
Appliances, Air Conditioning & Well Service
804 11th St. 796-3697

Hevenor Lumber Company
1300 N. Main
Bandera, Texas 796-3709

This AdvertisingSpace Available
Call 796-3718

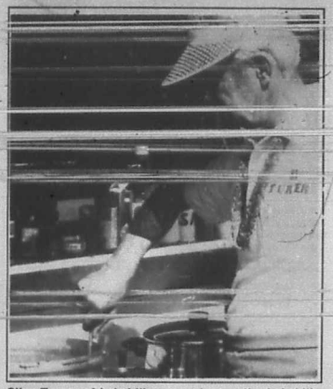

Silas Turner of Lakehills warmed up at the Lakehills American Legion Chili Cook-off March 14 by winning third there and then came to Bandera March 21 and won first place in the Bandera American Legion Cowboy-Irish Stew Cook-off with his "Oh So Good Viking Enterprises Irish Stew." The event was part of Bandera County Heritage Day. Staff photo by James H. Frazar

Lakehills stew chef wins

Silas "Cy" Turner of Lakehills won the Bandera American Legion Cowboy-Irish Stew Cook-off with his "Oh So Good Viking Enterprises Irish Stew" Saturday, March 21.

The event was part of Bandera County Heritage Day.

Kelley's Shamrock Tavern of Pipe Creek had two winners in the event, reports Legion vice-commander Arthur "Sonny" Pursch.

Krazy Karol's Kitchen won second-place and their Lucky Bucks Tavern won the showmanship award.

Third-place went to the Texas Hill Country Veterans of Foreign Wars Post 2030 with their "Genuine Irish Stew," making the awards a sweep for the Pipe Creek-Lakehills area.

A total of 10 contestants entered, reports Pursch.

Meals on Wheels volunteers honored

The "Meals on Wheels" volunteers were honored at Fresh Young Things Restaurant in Lakehills Sunday, March 22, by the Medina Lake Chapter of the American Association of Retired Persons, which sponsors the delivery of hot meals to shut-ins in the Lakehills and Pipe Creek area.

Dorothy Webber, program coordinator, presented certificates to volunteers with 100 hours of service or more, report public relations chairman Delmar Stark.

Bass club tourney set March 28 in Mico

The Lake Medina Bass Club will hold its first tournament Saturday, March 28, based at Lackland Air Force Base Recreation Center in Mico.

The club fishes Medina Lake exclusively and plans to conduct [illegible] tournaments.

Boat check-in begins at 6 a.m. at the Lackland center and fishing starts at 6:30 a.m.

Entry fee is $10.

Participants can launch their boats anywhere, but need to be checked at Lackland. Boat launching will be available for $2 fee.

Each boat must have an adequate livewell. Fish caught will be released, except for trophy bass.

The weigh-in is at 3 p.m. at the Lackland center.

Prizes will be offered for first-, second-, and third-place from 90 percent of the entry fees. An optional big bass pot will also be available.

Call Jim Hess at 751-3444 for more information.

Flea markets scheduled in Lakehills

At least three flea markets are scheduled in Lakehills in the upcoming weeks.

The Medina Lake Betterment Association will sponsor a flea market Saturday at the Lakehills Civic Center from 8:30 a.m. to 3:30 p.m.

Inside tables and outside booths will rent for $10 and outside spaces (you provide the table) are $5.

The MLBA will sell breakfast tacos, other food and drinks during the day.

To reserve a space, call 751-3136, 751-3331, or 512-490-9008.

The American Legion Auxiliary Unit 410 will host a flea market along with its annual plant and bake sale Saturday, April 4, beginning at 9 a.m. at the Legion hall on 26th Street in Lakehills.

The flea market is open to anyone wishing to rent a table inside or outside the Legion hall for $5.

Contact Jackie Halsell at 751-2628 or Sue Kruse at 751-2121 to reserve a table.

The altar society of St. Victor's Catholic Chapel will be held Saturday, May 2 and the tables are going fast.

A total of 13 long tables, three short tables, and all three booths have been rented, reports Cecelia Hartmann.

The altar society will have breakfast tacos, hot dogs, soda water, coffee, and tea.

Long tables rent for $4, short tables for $3, and spaces for $3.

Medina Lake AARP hears about crepes

Ruth Ann Tips and Carolee Youngblood presented a crepe cooking demonstration to the Medina Lake Chapter of the American Association of Retired Persons at the chapter's regular meeting Monday, March 23.

The two Bandera County Extension Service volunteers showed those attending how to make chicken and dessert crepes.

According to Tips, a crepe is a French pancake. "It's made from a batter of eggs and flour." The crepe is then fried in crepe pan or an iron skillet to make it firm.

Pipe Creek EMTs practice a rapid extrication at the Pipe Creek EMS barn Saturday, March 24. Several practice removals from tight situations such as a wrecked car were practiced to teach and renew skills. Staff photo by James Henry Frazar

Smiths to celebrate 35th anniversary

Ray and Patsy Smith of Pipe Creek will celebrate their 35th wedding anniversary Sunday, March 29, in San Antonio in a family gathering with their five children, their spouses and nine grandchildren.

The Smiths were wed in Waco in 1957 in a service conducted by a justice of the peace.

They renewed their vows at St. Joseph's Catholic Church in Waco 10 years later.

PHIL'S AUTOMOTIVE
American & Foreign
• Tune-up
• Computer Diagnostic
• Carburetor Service
• Fuel Injection Service
• Electrical
• Engine Overhaul
• Transmission Overhaul
• Air Conditioning
• Front End Repair
• Brake Repair
• State Inspection
• Tow Service
• Visa/MC/Discover
535-4013
1-800-499-4188
ASE Master Technicians

Remington Medical Offices
525 Oak Centre
San Antonio, Texas
CONVENIENTLY LOCATED ADJACENT TO NORTH CENTRAL BAPTIST HOSPITAL.
Welcomes the following physicians:

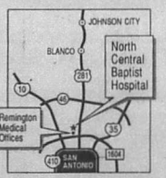

From 281 North of 1604, just off Stone Oak Parkway, turn on Oak Centre

North Central Baptist Hospital offers 24-hour emergency services, outpatient and inpatient surgery, physical therapy, laboratory services, X-ray services.

Cardiology
Bakthavathsalam Athreya, M.D., F.A.C.C., F.C.C.P. 225-4641
Thomas Eades, M.D. 271-7221
Harold Felter, M.D. 271-7221
Gerald Koppes, M.D. 224-5898

Colon and Rectal Surgery
Vincent A. Caldarola, M.D. 614-3565

Emergency Services
North Central Baptist Hospital 491-4000

Gastroenterology
Alonzo Drummond, M.D. 490-0202
Gerald Green, M.D. 490-0202
Renato Martinez, M.D. 490-0202
Robert Narvaez, M.D. 650-9119

Family Practice
James Baros Jr., M.D. 222-1141 or 491-4215
Larry Baros, M.D. 222-1141 or 491-4215
Leonel Reyes, M.D. 224-9918

General Surgery
Vincent T. Caldarola, M.D. 614-3565
Jose Gil, M.D. 224-1971
Doris Leist, M.D. 224-4861
A.A. Urrutia, M.D. 224-4861

Infertility and Reproductive Endocrinology
David Garza, M.D. 616-0792
Joseph R. Garza, M.D. 616-0680
Martha M. Garza, M.D. 614-3352

OB/GYN
Rama K. Rao, M.D. 494-9777 or 224-9091

Ophthalmic Plastic and Reconstructive Surgery
Martha Wilson, M.D. 223-5437

Orthopaedic Surgery
S.A. Orthopaedic Group 494-2297 or 225-5741
John Hinchey, M.D.
*Spencer Rowland, M.D.
Lamar Collie Jr., M.D.
Roger Lunke, M.D.
Stephen Burkhart, M.D.
Keith Markey, M.D.
David Fox, M.D.
Lamar Collie III, M.D.
* Hand Surgery

Plastic Surgery
R. Bala, M.D. 225-3006

Plastic and Laser Surgery
Marc Taylor, M.D. 337-8680

Urology
Ramesh Limaye, M.D. 227-7888

More physicians are joining us every day. Call the Baptist Physician Information Center, 225-BMHS, to obtain a list of physicians in the specialty you need.

FREE HEALTH FAIR
Saturday, March 28, 1992
10 a.m. to 2 p.m.
Remington Medical Offices
Blood Pressure • Cholesterol • Glucose • Skin Cancer • Color Blindness
Prostate cancer screening (10 a.m.-Noon by appointment only, 225-BMHS)
Height, Weight & Body Fat • Free information on Poison Control and a Fitness Fair for Children
Call 225-BMHS for more information

COMING SOON!!
The Bandera Bulletin
Spring/Summer
VISITORS GUIDE

13,000 copies distributed throughout the Spring/Summer tourist season. Available FREE OF CHARGE through:
* Bandera County Motels, Restaurants & Retail Outlets
* Frontier Times Museum
* Bandera County Chamber of Commerce

The VISITORS GUIDE promotes new visitors and encourages all visitors to extend their stay in Bandera County!

DON'T LET YOUR BUSINESS BE LEFT OUT!
Early-Bird Advertising deadline April 3.
Call today to reserve your advertising space.
796-3718

Silver Sage Corral

Margot Ford

This would be a good time to let the public know of the [illegible] that are sponsored by the Center. If you haven't had a chance to come visit with us please do so. Our visitors are amazed at the beautiful facilities and the amount of participation in the many activities [illegible]. Our activities include some of the card games, do some quilting, join the Spanish class or any of the many other projects. WE are always looking for someone with a special talent to teach a craft class or to conduct a language class.

We have a pancake breakfast on the first Tuesday of the month and a birthday covered dish luncheon on the fourth Tuesday of the month. Some of our other activities include low impact exercise on Monday, [illegible], leatherwork and arts and crafts on Monday morning. On Tuesday we have Quilting, oil painting, weaving, ceramics and the Melodies. Wednesday we have the German class and our very popular Line Dancing on Thursday evening. On Friday we play Bridge and other table games.

The Center has been very fortunate in having is number of volunteers to carry out these projects. Volunteers spend hundreds of hours each month to make sure the Center runs smoothly. We have volunteers who maintain the grounds around the Center, volunteers who perform minor repairs, some who teach classes, and volunteers who help other [illegible] and the list goes on and on. This is truly people helping othes and we encourage anyone in Bandera County who would like to be a part of our group to come by the Center and take a look for yourself.

Our transportation system provides coordinated transit to all area of Bandera County with additional access to [illegible]. Local usage of the system is restricted to persons who are medicaly disabled, elderly, or who lack transportation to medical appointments, social services agencies or local shopping. For more information contact the Silver Sage Corral at 796-4969.

Seewald
Land Surveying
Wayne A. Seewald
Registered Public Surveyor
Land Surveying
*Land Development
*Construction Staking
506 N. Live Oak
Boerne, Tx. 78006
Office 249-8011
Home 249-3235

Adding a Room?
See REVENOR LUMBER'S Directory Listing Page 15

MICHAEL E. GUERRA, M.D.
• SMALL INCISION CATARACT & LENS IMPLANT SURGERY
• GLAUCOMA MANAGEMENT & DIABETIC EYE CARE
• IN-OFFICE LASER SURGERY
• CONTACT LENSES
• COMPLETE EYE EXAMS FOR ADULTS AND CHILDREN
792-4900
1-800-525-7371
244 Wesley Drive, Kerrville

YES!
Royal Neighbors of America
A Fraternal Benefit Society With Complete Fraternal Life Insurance For The Entire Family
Has
I (Individual)
R (Retirement)
A (Annuities)
's
Highly Competitive Interest Rates
For Further Information About Annuities, IRA's, Omni-Plus Universal Life, And Other RNA Plans Of Fraternal Life Insurance Protection,
CONTACT
EARL WILLIAM CARLSON RNA
Field Representative
Bandera, Texas 78003
512-796-4930
Or
SUPREME OFFICE
Royal Neighbors of America
230 Sixteenth Street
Rock Island, Ill. 61201-8645
(309) 788-4561
Toll-Free No.-1-800-627-4762

Diane S. O'Heir
Attorney
Wills - Trusts - Probate
1203 Cedar St.
796-7107
Not certified by the Texas Board of Legal Specialization

A Thought For The Week
By John M. Grimes

Why? Why, why, WHY did this have to happen to me? When misfortune, disaster or tragedy occurs, the question is difficult to try to answer. Even if there is a known answer, and most of the time there is none, it is an unacceptable answer.

If one is presumptuous enough to try to answer; if one resorts to the retort of courage being needed, one knows how futile it can be.

Yet, when bewilderment and grief exist a mortal human being can help. In one such instance, there was an unforgettable scene which will always be remembered.

A close friend of a grief-stricken family stopped in, unaware that tragedy had struck. Shocked at the bomb shell news, he stumbled around for words. Then in impromptu and certainly in unrehearsed manner, he replied, "I can't tell you. No one can. I'm not an overly religious man as you know, but I think it will do us all good. Let's pray. I believe it would help."

It was a beautiful prayer. And it helped. It always can...

Grimes Funeral Chapel
1204 Mulberry St., Bandera
NSM
512-796-3922

Re-Elect
Bennie Barker County Commissioner on April 14!

Commissioner BARKER
Works for you FULL -TIME to insure that your roads will be properly maintained and paved.

Commissioner BARKER
Believes that a Commissioner should not attempt to run a private business while attempting to take care of County business, because it deprives citizens of proper road maintenance and often creates conflict of interest situations that can take away from good county government.

Commissioner BARKER
Realizes that the days of a part-time commissioner are past and it takes full-time dedication to get the job done properly.

Commissioner BARKER
Needs your help in the Republican Run-off Election on April 14. If you were not able to vote in the recent Primary Election, you can still vote on April 14 unless you voted in the Democratic Primary. You may vote early at the County Courthouse from April 6 through April 10.

Pd. by Re-elect Barker Comm., Pat Barker, Treas., P.O. Box 65004, Pipe Creek, Tx 78063

Bandera Nursing Home
Mada Wedgworth

Wade Williams brought the lesson and led the singing Sunday in the absence of Martin Smith from the Church of Christ. Guest were Sherry Powers, Yvonne Fenner and Judi Bishop.

Residents Ada Sehon, Evelyn Hostelter, Cecelia Leal joined Dorothy Callahan, Joyce Sellberg and Aggie Batto from St. Stanislaus Catholic Church in Rosary and Prayers Monday evening.

Recent visitors of Russell and Mickie Stribling were Mary Ruth and Ima Mae Stribling, Jewell Davis, Martha Meuller, Linda Hunter and children Guy and April of San Antonio, Anita Booker of Pipe Creek, Mildred Bausch and Arlin Habenicht of Bandera.

Mary Peterson and Anita Ramsey of American Legion Auxiliary of Lakehills served delicious refreshments at the games party last week.

Maude Sprott celebrated her 94th Birthday last Wednesday with a pretty cake, flowers, Presidential Birthday Greetings. Her daughter, Vera Kuntz, came by to wish her a "Happy Birthday".

Everyone celebrated St. Patrick's Day last Wednesday with delicious refreshments served by the Dietary staff.

Luther Mathis celebrated his 94th Birthday with pretty flowers, cake, Presidential Birthday Greetings and gifts. Helping him celebrate were his son and wife Luther Jr. and Quita Mathis of Corpus Christi, Bill and Irene Smith and grandson Jason, and Calvin Cartrett.

Cora Belle Nunn of Kerrville came Sunday afternoon and played serveral piano selections for the residents.

Ople Boyle brought Edwina Boyle some pretty flowers Monday morning from the celebrations of Monsignor James Boyle who celebrated 60 years of Priesthood. She also brought flowers for the nurses station.

Sorry we didn't get the name of who brought the pretty flowers over the weekend. Residents are enjoying them.

Lillian and Leon Ray took Jack Holloway to services at the Church of Christ.

We're sorry to report Juan Bozques and Tom Click are both in the hospital at this time. We miss them and hope they get to feeling better and come home soon.

Other volunteers last week were Overa Jones, Aggie Batto, Rosemary Ford, Doris Keese, Fran Pue, Tim Sanchez, Shirley, Kyle and Kelly Phillips.

AARP convention set in SA

Lee Iacocca, Ed Bradley, Mel Torme and Mitzi Gaynor will highlight the 1992 biennial convention of the American Association of Retired Persons (AARP) being held June 2-4 at San Antonio's Henry B. Gonzalez Convention Center.

Television personalities Ed Bradley, Hugh Downs, Louis Rukeyser, Eric Sevareid and Dr. Art Ulene; psychologist Dr. Joyce Brothers; consumer advocate Ralph Nader; automobile executive Lee Iacocca; former first lady Lady Bird Johnson; and journalist Irving R. Levine are among the speakers.

The theme for this convention is "Generations Growing Together" and it will feature dozens of nationally known experts on issues including personal finance, health and fitness, the future of the economy, consumer fraud, and the environment.

"Many issues facing our nation will be covered by these excellent speakers," said Jippie Tolbert, Texas AARP state director and chief volunteer in the state. "I encourage all older Texans, even if they're not AARP members, to attend this three-day event."

The convention will include daily sessions on health and lifestyle issues, consumer and financial concerns, and politics and public affairs. Two fitness walks are planned and more than 200 displays featuring everything from volunteering to travel to consumer goods will be available in the convention exhibit area. Hands-on demonstrations of new technologies that may change the way we live will also be available.

Special evenings performances by Mitzi Gaynor and Mel Torme are also scheduled.

The convention registration fee is $3, which covers entrance to the sessions, the exhibit halls and all convention activities (except the two major entertainment events).

Tickets for the Mitzi Gaynor and Mel Torme shows are $8 per ticket, per show. Limited seating is available for all activities. All fees are non-refundable.

For information about the June convention, write: AARP Convention Activities, 601 E Street, N.W., Washington, D.C. 20049.

MONEY BACK GUARANTEE
All GM '92s & Used Cars!
Only at HILLSTAR MOTORS in nearby, sylvan Kerrville! A natural outgrowth of our free CUSTOMER SERVICE & SATISFACTION POLICY, a phenomenally successful, small town treatment of our customers that has changed OUR whole approach to doing business! We're one of a handful, nation-wide GM dealers who sell ALL of the GM cars: CADS, CHEVYS, BUICKS, OLDS, PONTIACS & TRUCKS. '92s...big choice of each, deeply discounted plus any factory rebates and you can't make a mistake! Call (512) 257-6121 then a lovely short drive, daily except Sunday. You have two full days to make sure! Also TWO giant used car displays (Min. $200 dn. & SAVE!)
SPECIAL: Oil change, filter, lube check $17.95/29 minutes! Call for appointment or drive in, you're in a hurry, we understand. Any car!
Ray Tonn VSGM

Staff photo by Dan Sandidge

Finding fabulous flowers

Wildflowers get thousands of Texans and tourists on the road each spring, looking for the most spectacular stands of bluebonnets, phlox, coreopsis, and many more varieties. To help in this search, the Texas Department of Transportation begins its Wildflower Reporting Service this week.

Every week, workers in all 24 highway districts note stands of blooming flowers and, via computer, share the information with other TxDOT offices. Wildflower seekers can call TxDOT's toll-free travel information hotline (1-800-452-9292), department headquarters in Austin, one of 11 Texas Travel Information Centers, or the nearest district office for directions to the best place to see flowers.

In Bandera County, wildflowers have not really begun their colorful display yet, and according to Charles Georg, TxDOT supervisor in the Bandera area, this area is not likely to have an abundance of bluebonnets this spring.

"Bandera's (wildflower display) is more in the late summer," Georg said. "And usually it's not bluebonnets, so much as the goldenrods, and yellow types.

"We've planted a lot of bluebonnet seeds, but for some reason they just don't do as well here as in other places."

Statewide, more than 450,000 pounds of wildflower seeds have been planted by TxDOT over the past five years.

Four years ago, more than 100 pounds of wildflower seeds were scattered across the county, Georg said.

"I think that with so much caliche soil, bluebonnets don't grow as well here," he said.

Georg said that mountain laurel displays are visible along State Hwy. 173 south of Bandera and on Park Road 37 toward Lakehills.

La Cage Aux Folles

La Cage Aux Folles, Jerry Herman's glittering, fast-stepping musical extravaganza, will continue at the Josephine Theater in San Antonio through March 28. The musical is presented by Alamo City Theater. Performances are 8:15 p.m. Thursday through Saturday, and 2:30 p.m. Sunday. For ticket information, call 1-512-734-4646.

NOW HEAR THIS
FREE Hearing Test
Otoscopic Examination
Service on all Hearing Aids
Testing by Factory Trained
Starkey Consultant
Larry Wheatley
Silver Sage Corral
Thursday, March 26
12 p.m. - 4 p.m.

Dog agility contest this weekend

–Canine obstacle courses, tunnels, assorted jumps and hurdles will be on the menu at the [illegible] March 28 and 29 at Mansfield Park when the Bexar Regional Agility Team hosts a US Dog Agility Association-sanctioned Pedigree Grand Prix regional [illegible] agility test.

Admission to the event is free, and according to event organizer David Hanson of Kerrville, some 65 dogs with more than 300 entries are [illegible] competition. Owners will check their dogs in between 7 and 7:30 a.m., and the competition is scheduled to begin "shortly after 8 a.m."

Hanson's Golden Retriever, "Airlie," will be among the dogs competing.

"Dog agility is an excellent spectator sport," Hanson said. "It is a competitive sport in which a handler directs his dog over a timed obstacle course, with scoring based on faults as in equestrian jumping events.

"Because of its face pace and simple, objective scoring system, dog agility has become an [illegible] sport."

The approved obstacles for dog agility include the A-frame, weave-poles, table, pause box, see-saw, dog walk, cross-over, pipe tunnel, collapsible tunnel, and assorted jumps and hurdles. Dogs are classified according to their height, Hanson says, and different breeds often compete together.

He said that some border collies and other typical "working" type dogs are expected to compete Saturday and Sunday.

"It is frequently said that dog agility is a 'sport for all dogs,' in that the sport permits both purebred and mixed-breed dogs to compete," Hanson explained. "However, not all breeds are well suited for the sport because of their physical build."

Dogs will compete in two basic classes: mini-agility class, for dogs measuring 16 inches or less at the withers, and the open agility class.

USDAA's 1992 Pedigree Grand Prix of Dog Agility will consist of [illegible] to be held between Feb. 1 and June 30, followed by semifinals and finals competition in Houston Sept. 11-13.

"Several winners of national agility titles have registered to [illegible] competition," Hanson said. "Some of the 1991 national finalists plan to attend," Hanson said.

Top competitors in the Bandera event include:

• Gene Abrahamson and his dog, Shadow, a Keeshond, from Dallas: open class third place winners at the 1991 National Grand Prix event;

• Felicia Whaley, from Houston, with Dash, a border collie: first place masters level team competitors at the 1991 national [illegible] and members of the 1991 U.S. World Cup Team.

"Of course, it's any dog's race," says Hanson.

Tarpley

Nettie Dean

There was lovely spring weather the past week, but Saturday felt much like the spells we have at Easter time – cool and misty all day.

• The bake sale and flea market Saturday turned out very well, in spite of the weather. The sponsoring Rio Hondo Study Group and the Williams Creek Xxension Club have expressed their gratitude to everyone who helped.

• Helen Bryant was honored at a salad and dessert luncheon at the home of Jerry Hall on Wednesday, March 18.

Fifteen Rio Hondo subdivision women attended and welcomed three guests, Billie Ann Burrell of D'Hanis, Bonnie Jaks and daughters of Rio Medina, and their niece, Marilyn Riggs of Sabinal.

Helen plans to reside part time in Vernon and part time in Corpus Christi. A hummingbird window suncatcher was presented to her as a memento.

• Out-of-town visitors at Tarpley Baptist Church Sunday included Patricia Brasington of San Antonio, Bernice Wickware of Amarillo, and Jeff and Rozanne Pate of Levelland.

The Pates are enjoying vacationtime in Rio Hondo subdivision at the home of Chaplain and Mrs. Ed Gates.

• Mr. and Mrs. Earl Hood were happily surprised when their grandson, Adlai Taha of East Brunswick, N.J., flew in last week for several days of visiting.

Others visitors at the Hoods included their daughter and her family, Gladys Ann, Harold and Steffani Smith of Baytown.

• Guests of Harold and Viola Jackson last week included Harold's brother, Bud Jackson, and his sisters, Bernice Wickware and Elene Kelly, all of Amarillo. Bernice stayed over for two more weeks of visiting.

• Willie and Olga Schmidt's recent visitors included her cousins, Mr. and Mrs. Jerry Staffel of San Antonio, his nephew, Tommie and Dee Ann Schmidt of Burleson, and Billy Schmidt of Hondo.

• Mr. and Mrs. Lewis Dean of D'Hanis visited Elsie and Nettie Dean Friday.

• Mr. and Mrs. Bill Morris spent the weekend in Houston visiting their son and his family, Billy, Tori and 10-month-old Courteney Morris.

• Kay and Vi Strand report a lovely trip to DeSoto where they attended the wedding of their grandson, Kurtis Strand, to Carla Gross in DeSoto Feb. 15.

Kurtis is the son of Ed and Vicki Strand. Kay and Vi's great-grandchildren, Michael and Karissa Aldridge, were ring bearer and flower girl, and 4-year-old Cassie Gross followed her mother to spread rose petals.

The Strands happily reported Kay's lengthy health problems are solved and they are able to enter an active life again.

• Mr. and Mrs. Anton Haner's visitors last week included their daughter-in-law,m Lou Ann Haner and her two children Erick and Holly, of Mesquite. Holly celebrated her third birthday while here.

They also visited with Judy H. Johnson and her children.

• A joint birthday celebration Sunday at Arthur and Georgia Mae Erfurt's home honored Nora Anderson and Carrie Sandidge.

Present were hosts Mr. and Mrs. Arthur Erfurt, their children, Artie and Bunny, and their daughters, Sara and Lauryn of Bandera.; Ella Mae and Dan Sandidge of Tarpley; Charles and Peggy Anderson and two daughters of San Antonio; Leigh Flores and daughter and Charles Anderson Jr., all also of San Antonio; and Elizabeth and Mark Ramsey of Collega Station.

• Pat and Wilma Taylor were guests of his mother, Mrs. Clay Taylor Saturday. Mrs. Taylor's grandson, Lorin Day Smith of San Antonio, spent last week with her.

PLAZA LIQUORS
262 S. Main • Boerne • 249-2285

— BOURBON —

W.L. WELLER 1.75 Ltr. (90°)	'20.99
WILD TURKEY 1.75 Ltr. (101°)	'26.99
EARLY TIMES 1.75 Ltr. (80°)	'13.99
J.T.S. BROWN 1.75 Ltr. (80°)	'12.99

SUPER — SPECIAL — SUPER — SPECIAL
Gentleman Jack (750 ML (80°)) '18.99

— SCOTCH —

CUTTY SARK 1.75 Ltr. (80°)	'25.99
CRAWFORDS 1.75 Ltr. (80°)	'16.99
CLAN MACGREGOR 1.75 Ltr.(80°)	'15.99

INTRODUCING
STUBBS QUEENSLAND DRY
AUSTRALIA'S FINEST WHITE RUM (750 ML (80°)) '12.99

— WHISKEY —

CANADIAN CLUB 1.75 Ltr. (80°)	'19.99
CHRISTIAN BROS. BRANDY 1.75 Ltr. (80°)	'16.99
CANADIAN MIST 1.75 Ltr. (80°)	'13.99
BLACK VELVET 1.75 Ltr. (80°)	'12.99

IN CASE OF PRINT ERROR STORE PRICE PREVAILS
PRICES GOOD THUR 3-31-92 WE RESERVE LIMIT RIGHTS

Bookshelf

Astrid Box

Ordered by libraries is as necessary as that of the press, the colleges, or the schools. In less political and more philosophical terms, we exist to serve freedom."

–Timothy Healy, president, New York Public Library

In addition to the many books we've added recently to our collections (in every area), we have a large and exciting addition to our genealogy section.

• Recently, Mrs. A.B. Alkek graciously and generously donated approximately 300 books from her personal collection for the benefit and enjoyment of our community.

Books include histories, census, family records, wills and estate records, obituaries, marriage and tax records, biographical sketches, and much more, from many of our states.

We hope to make these genealogy books available for browsing and research in the near future.

• We also have plans for major renovation in the genealogy section of the library. All the existing shelves will be replaced with handcrafted bookcases to house all the genealogy books.

• I would like to remind [illegible] Story Time on Tuesday at 10 a.m. Be sure to bring your preschooler to share in the reading program and activities.

• The GED and ESL (English as a Second Language) classes continue to meet on Monday and Tuesday evenings from 6 p.m. to 8 p.m.

• Library hours are Monday, Tuesday, Thursday and Friday, 8 a.m. - 5 p.m.; Wednesday, noon - 5 p.m.; Saturday, 9 a.m. - noon. A reminder that your library books can be renewed by phone in case you are not able to return them on time.

County political conventions set

The Bandera County Democratic and Republican conventions will be held separately Saturday, March 28, at 10 a.m. at The Bandera county courthouse.

The Democrats will meet in the commissioners courtroom and the Republicans will meet in the upstairs district courtroom.

According to Democratic county chair Mary Autry, the 11 delegates elected at the precinct conventions held election night March 10 are expected to attend the county convention.

They will select four delegates to go to the state convention in Houston in June. A total of 127 pledged delegates plus other VIP delegates are expected to attend the statewide convention.

A total of 54 Republican delegates are expected to attend their convention, reports county chair Gary Johnston.

They will elect eight delegates to the state convention to be held June 18 in Dallas.

Tax help available from IRS program

There are three tax credit options availabale to taxpayers this year, and a Volunteer Income Tax Assistance Program spokeswoman says most taxpayers will be eligible to benefit from one or the other.

Volunteer coordinator Emma Mueth says VITA volunteers are on duty each Friday from 1 p.m. to 5 p.m. through April 10 to help prepare tax returns for low-income, elderly and disabled persons and persons who have difficulty with the English language.

The service is free, Meuth said. Taxpayers seeking VITA assistance should bring copies of their tax returns for 1990, if available, plus all W-2, W-2P and 1099 forms and Social Security printouts, she said.

Do It Yourselfers--
See HEVENOR LUMBER'S Directory Listing
Page 15

A Gift to the AMERICAN CANCER SOCIETY MEMORIAL PROGRAM
Strikes a blow against cancer.

NOW YOU CAN PROTECT LIVE OAKS AGAINST OAK WILT

It is possible to stop oak wilt from killing your live oaks, even in trees having up to 30% crown loss. We have a complete video library of information on Oak Wilt available for your review.
Call us for a free consultation.

OAK TREE INJECTION SERVICES, INC.
1-800-245-4896 895-4345
1813 Harper Road
38-TFC

THANK YOU
Precinct #4 voters for your support on March 10.
ALLEN G. HATLEY
Republican Candidate for
CONSTABLE, PRECINCT #4
Pol. ad paid for by the Candidate, P.O. Box 510, Utopia, Texas 78884

A LONE STAR "STEAL"
Reach more than 3 MILLION Texans for ONLY $250
Now you can run your classified ad in newspapers all across Texas for only $250. That's right—a 25 word ad costs only $250 to run in 293 newspapers with a combined circulation of 1.8 million (that's more than 3 million readers) throughout the Lone Star State.
One call to this newspaper, that's all. We'll place your ad in 293 newspapers. All you have to do is get ready for the results.
This new sales opportunity is brought to you by this newspaper and the member newspapers of the Texas Press Association.
Call this newspaper for details
Tex SCAN
Statewide Classified Advertising Network

SANDY LOAM
$7/ yd. JIM RUSSELL
796-4757
18-TFC Wed

MICHAEL JEWETT
COUNTY COMMISSIONER PRECINCT #1
on
April
14
Pd. Pol. Adv. by Howard Black, Treasurer, Rt. 1, Box 1140, Pipe Creek Tx., 78063

FOREST FOR SHERIFF
I stand on my record of improvements in the sheriff's department and the department's achievements for the citizens of the county.
THANKS FOR YOUR VOTE AND SUPPORT.
Your continued support and vote in the Nov. 3 general election will be appreciated.

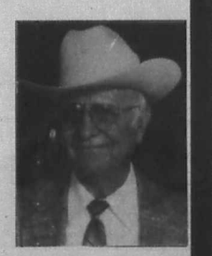

Ad paid for by Comm. to Re Elect Steve Forest, A.P. Jonhan, Treas., Rt. 3, Box 94, Bandera, Tx. 78003

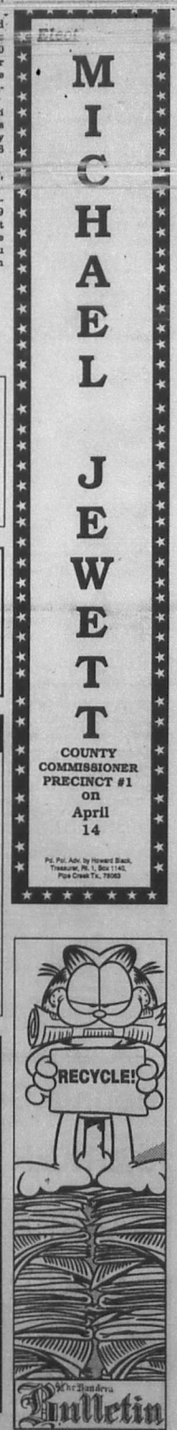

Jockey Jeff Jones trying to re-establish his reputation this year at Bandera Downs

By James Henry Fraser
Bulletin Staff Writer

Jockey Jeff Jones '91 steps is starting to make a mark on racing at Bandera Downs.

But he's spread his brush wide in racing after more than a decade of riding at tracks [illegible] Wyoming to California and Columbia and Alberta.

"This year's been best [illegible] (apprentice rider) again," says Jones about coming to Bandera Downs this year. "I have to build up my reputation here, just like any new location."

Jones has six wins so far this year and in racing action Saturday one of those wins was the $3,900 "Best of Class" Distance Series race for quarter horses aboard the 8-6 favorite Rockyton.

Coming into the turn of the 870-yard race, it looked like Rockyton would lose his lead, as the 7-year-old gelding ran as many as six horse-widths [illegible] coming out of the turn and into the stretch, opening a [illegible] Toro and 9-1 Oh Magic to run for the finish line.

Rockyton kept his speed and outran them, winning by 1 1/2 lengths.

Jones said the trainer, Larry Kopycinski, told him Rockyton raced that way. "He likes to race in about the three or four lane. He doesn't like the rail. I let him run his own race."

If try a jockey tries to fight the horse to the rail, the horse won't cooperate and race properly. "I let him run his own race [illegible] he can speed on me."

But in the next race, he wasn't so fortunate. The 20-1 No Tell Hotel stumbled to his knees as the starting gate opened. The dirt was in his nose." The quarter horse ran [illegible] last.

Earlier Saturday, Proven Package was running well in the 330-yard sixth race, and then in the stretch, the horse jumped over the hoof prints made in the track during the post parade "and then the 3-horse (Red Man War and the winner) kicked up dirt in his face and he just kinda lost it."

Lost it indeed. The 3-year-old colt started jumping as Jones [illegible] control of the horse, avoiding clipping the heels of a horse in front of him and a possible disaster.

"He didn't buck, he's just a green horse."

Jones has had better days.

"One day I won seven of 11 races in Washington. I had two seconds, a third, and fifth, also. It was an awesome day."

No Bandera Downs jockey has ever won more than six races in a day, a feat that David Brown has to his credit.

Jones doesn't come to Bandera as a big stakes winner, but as a man who is willing to ride as many mounts as he can get and can turn those mounts into more than his share of winners.

A man like David Brown.

Unlike so many jockeys and trainers, Jones didn't come from a long line of horsemen.

Jones started working on a ranch for a man with race horses. The man headed [illegible] horse stable and Jones was selected because he was known as a "good hand with the horses," Jones said. He became a groom and galloped horses to exercise them.

[illegible] as a jockey came one day in 1979 in a South Dakota racing office when trainers were entering horses.

A man turned to him and asked Jones to ride his horse.

He said, "Yes," and 20 minutes later he proved to the track stewards he could get a horse out of the starting gate.

He rode Dok Sah Payday three days later and won [illegible] fourth.

[illegible] his first race in the fall of 1979 on Bossofall for trainer Mark Melvin.

Jones soon became Melvin's main rider. "He gave me my first shot at riding for a stable."

During that time, he spent 3 1/2 years in college learning to operate computers and minor in business.

He also spent 1 1/2 years in the military, but was given a medical discharge in 1984.

He was on leave and was galloping a horse. The horse flipped and Jones broke his pelvis, collar bone and bruised his hip, thus ending his military career.

That adventure kept him out of the saddle for most of a year. "I went back to riding three months afterward, but I couldn't walk for the next couple of days and decided to take a little more time off."

Jones has won the Colorado Breeders Sale Futurity and the Indiana Derby Futurity and Derby.

What he remembers most is being leading rider at Energy Downs in Gillette, Wyo. in 1987, 1989, 1990, and 1991.

He's also been leading rider [illegible] and was the third leading rider in 1986 at the now closed Canterberry Downs in Minnesota.

During his career in the western and northern states, he rode most every race on the card. Winning four or five races a day at the tracks in the Mid West was common.

Jones said he came to Texas because here he has the chance to ride [illegible] all the time in a state where it's seasonal.

Jones has no plans to retire any time soon. "I'm still riding because I have the physical and mental ability to ride."

When he does retire his racing silks, he'll take his college education and look for work in the racing office as either a steward, clocker or a racing official."

"Anything to be in racing."

Jones rides both quarter horses and thoroughbreds. "The transition comes smoothly for me.

"In quarter horse racing, a you should help your horse out of the gate and maintain a straight course.

"You need to see if he (the horse) is giving his all.

"Some like to be whipped, some don't, You can fell it under your saddle."

Jeff Jones

For thoroughbred riding, Jones says a jockey needs to "keep a clock in your head."

There are three types of horses, horses that come from off the pace (from behind), speed horses (horses that go to the front early), and horses that do both.

"If you have a horse that is coming off the pace and the pace is slow, you move him up sooner, otherwise the (early) leader has too much (strength) left (and can win).

"Speed horses are generally younger and as they get older, they may want to come off the pace."

He notes that horses that come from off the pace generally stay "sounder," i.e. healthier, without developing structural defects, than speed horses.

DIXON
ZTR. Riding Mowers
MK ENTERPRISES
Sales & Service
302 Hackberry Bandera 796-7280

TROY FRASER
candidate for State Senator, District 25, thanks you for favoring him with your vote. Please remember him in the November election.
Pol. ad paid for by Norman Mansfield, Box 391, Lakehills, Texas 78063

Reed's
Floor Covering
Carpet, Lino, Tile Sales & Service
Serving Bandera County Since 1962
Commercial Carpet 10 year warranty $6.22/yd.
Evening & weekend calls accepted
FREE ESTIMATES
796-4292 Dallas Ave. Bandera

OVERHEAD DOOR
OVERHEAD DOOR COMPANY OF KERRVILLE
512-895-2822

H.L. Risinger, DDS, MSD
Degreed Specialist in Orthodontics
257-8922 715 Hill Country Dr. 1-800-845-1485
25th Anniversary
We are celebrating our 25th continuous year of Orthodontic Practice in Kerrville. To reward our Hill Country friends for our success, we plan to offer the following for one year. (July 1, 1991 thru July 1, 1992):
1. FREE EXAM, X-RAYS & CONSULTATION
2. 15% DISCOUNT FOR ALL NEW PATIENTS
3. 25% DISCOUNT FOR FAMILY MEMBERS OF PREVIOUS PATIENTS.
4. INDIVIDUALLY DESIGNED PAYMENT PLANS
5. CONTINUED SCHOOL BUS RUN SERVICE FOR CHILDREN THIS FALL.

Chief appraiser reminds businesses of tax deadline

Inventory must be 'rendered' by March 31, or they'll estimate it

Chief Appraiser P.H. "Fourth" Coates this week reminded Bandera County business a that they must file property rendition forms with the appraisal district by March 31.

The forms list the businesses' taxable property which they owned or managed as of Jan. 1.

State law requires that anyone who owns or manages income-producing personal property on Jan. 1 must file a rendition statement with the local appraisal district, Coates pointed out.

"For example, businesses must report their inventories, furniture and fixtures, machinery and equipment and other tangible business property on a rendition," Coates said.

"Filing this annual report is actually to their benefit because chief appraisers use the renditions to establish a property's value," Coates said. "When a businesses' personal property is not rendered, the chief appraiser can only estimate the value."

Coates also announced Tuesday that businesses whose property was damaged by a storm, flood or fire last year may file a decreased value report which could lower their final tax bills.

While business owners and operators are required by law to file renditions, any property owner – including homeowners, farmers and ranchers – may voluntarily file one, or the report of decreased value.

All property owners may also receive a 30-day extension for either form, but must still file a written request with the appraisal district by the March 31 deadlines, Coates indicated.

He noted that homeowners who voluntarily file a rendition are in a better position to exercise their rights as taxpayers. First, he said, they are ensuring that the appraisal district has their correct addresses so that they are notified of any scheduled hearings or actions that may affect their property tax bills.

"If the tax collector cannot deliver a tax bill because of an incorrect address, a property owner is still responsible for paying the taxes plus the penalties that may result from late payment," Coates said.

Also, a rendition offers an opportunity for property owners to record their opinions of their property's value.

'Render property by March 31.

A "rendition" is a report to the appraisal district that lists all the taxable property you owned or controlled on January 1st of this year. The rendition form is available at your local appraisal district office... or you may draft a similar form.

Who must file a rendition?

You must file a rendition if you own tangible personal property that is used to produce income—such as the inventory and equipment used by a business.

Are there any advantages to you?

The advantages of filing a rendition are:

☞ You give your opinion of your property's value. If the appraisal district believes the value is higher, it must notify you in writing of the higher value and explain how you can protest that value to the appraisal review board.

☞ You record your correct mailing address so your tax bills will go to the right address. If your bill is mailed to the wrong address, the law still holds you responsible for paying your taxes on time or paying extra charges for late payments.

☞ You can also file a "report of decreased value" to notify the appraisal district of significant depreciation of the value of your property in 1991. The district will look at your property before assigning a value in 1992.

What's the deadline?

The last day for filing or postmarking 1992 renditions is Tuesday, March 31. You can get an extra 30 days if you ask for it in writing by the March 31 deadline.

Where do you file?

Bandera County Appraisal District,
north end of Ninth Street
P.O. Box 1119, Bandera, Tx., 78003

Ken's Two Propane Inc.
Your Full Service Propane Dealer
★ Bottle Filling
★ R.V.
★ Motor Fuel
★ Senior Citizen Discounts
★ Cash Discount
★ Lease Tanks Available
Now With 2 Locations
We're Just A Phone Call Away
796-3057 Bandera Open M-F 8 a.m.-5:00 p.m. Sat. 9 a.m.-1 p.m.
751-3388 Lakehills Open M-F 8:30 a.m.-5:00 p.m.

"Count on me to provide the best Homeowners insurance value in town."
Alan Davis
Hwy. 16
Bandera, Texas
796-7717
CALL ME.
State Farm Insurance
State Farm Fire and Casualty Company
Home Office: Bloomington, Illinois
Like a good neighbor, State Farm is there.

MEDINA LAKE BETTER MENT ASSOCIATION
★★★★★ FLEA MARKET ★★★★★
SATURDAY, MARCH 28TH
8:30 AM TO 3:30 PM
AT THE
LAKEHILLS CIVIC CENTER
ON PARK ROAD 37
INDOOR TABLES/OUTDOOR BOOTHS—$10.00
SPACE OUTSIDE-YOU SUPPLY THE TABLE—$5.00
FOR RESERVATIONS CALL:
☆☆ 751-3126 • 751-3331 • 490-9008 ☆☆
BREAKFAST TACOS, SOFT DRINKS, BEER, HOT DOGS, ETC. WILL BE AVAILABLE.
SPACES STILL AVAILABLE
SPACES CAN BE PURCHASED AT THE GATE.

real estate 796-3718

Display Ad Deadlines: Wednesday Edition--5 p.m. Monday

$2.75 per column inch, $5.50 minimum

classifieds 796-3718

Deadlines: [illegible] Tuesday

11¢ per word; $2.75 minimum

Real Estate Real Estate Real Estate Real Estate Real Estate Real Estate Real Estate Real Estate

Gay Guilott Realty

GAY GUILOTT - BROKER
P.O. Box 964, Bandera, Texas 78003

Hwy. 16S at Main
HOME/OFFICE 796-3517/3518

400+ ACRES ON SECO CREEK. 2 LARGE SPRINGS. Beautiful home and barn. Good pasture & some hills. $1,150 per acre.

289 ACRES NEAR THE STATE NATURAL AREA. Secluded and private. GREAT CABIN. $1000 per acre.

50 ACRES FRONTING ON RM 470. [illegible] beautiful trees. $1250 P.A.

100 ACRES, fenced, scenic & secluded. **OWNER TERMS. REDUCED TO $650 PER ACRE!**

50 ACRES, NEAR TOWN, 3 BR, 1 BA frame house. All good pasture. **$129,500 with terms by owner.**

45 ACRES FRONTING ON HWY. 173 Lovely views from existing unfinished house, that also overlooks a **beautiful tank. Owner ready to sell! Only $67,500.**

23 ACRES, fronting on Hwy. 173 N. **Not in a subdivision.** Excellent site for a lake, only $1700 per acre w/terms by owner.

8.8 ACRES WITH WATER & ELECTRICITY. $25,000 with **TERMS BY OWNER. NO MONEY DOWN!!!**

FURNISHED 2 BR, 2 BA very nice mobile on **8.9 ACRES** near town. **PRICED TO SELL AT $38,500 WITH TERMS BY OWNER.**

2 HOMES COME ON THIS LOVELY 28+ AC. PARCEL. UNBELIEVABLE VIEWS IN ALL DIRECTIONS. Owner moving! Excellent access on Hwy. 16. **REDUCED TO $118,000 FOR A QUICK SALE!**

PRICED FOR QUICK SALE! 3 BR, 2 BA home on 1+ acres on the Medina River in Highland Waters. $45,000.

20 ACRES NEXT TO FLYING L GOLF COURSE. 3 BR, 2 BA home, 2 guest houses, barn & pond. Priced to sell at $225,000.

Beautiful rock home **IN MONTAGUE ESTATES ON 5.5 ACRES.** 2 BR, 2 1/2 BA. Separate game room, hot tub, beautiful views. **$185,000.**

CUSTOM BUILT SPACIOUS 3 BR, 3 BA ROCK HOME on 9+ acres, **NOT IN A SUBDIVISION.** 2 fireplaces, outstanding views, screen porch. **COUNTRY LIVING AT ITS BEST!**

Lovely furnished 3 BR home **ON 5+ ACRES ON** [illegible] **SECO CREEK.** Very secluded & beautiful views. Owner will finance.

COUNTRY STYLE 2 BR, 2 BA HOME on 11+ acres. Private but near town. **$79,000 WITH EXCELLENT TERMS by owner.**

OLDER STYLE 2-STORY HOME on Medina River sitting on 4+ acres with small horse barn. Reduced to $85,000.

LOVELY 3 BR, 2 BA furnished home with large deck over-looking **THE MEDINA RIVER.** Custom built, beautiful fireplace. A great buy at $125,000. w/ terms by owner.

LARGE 4 BEDROOM 3 BATH ROCK & CEDAR HOME ON 4+ ACRES. Pipe Creek area. 2 water wells. Barn. Reduced to $99,500 with owner finance.

WELL-DESIGNED 3 BR, 2 BA HOME on 5+ acres. **PIPE CREEK AREA.** Very private. Beautiful trees,outstanding views. Large metal building. **$109,500.**

PIPE CREEK AREA! SPANISH STYLE HOME ON 5+ ACRES. Living room with fireplace & separate den. All brick & life-time tile roof. **$85,000.**

MEDINA RIVER This home has 3 BR, 2 BA & [illegible]ge deck overlooking the river. **SEPARATE GUEST HOUSE.**

Very well-kept older 3 BR, 2 BA home. Pipe Creek area. **NEW ROOF & ACCESS TO MEDINA RIVER.** On one+ acres. **$57,000.**

INDIAN WATERS. This well-kept home sits on 2 lots. It has 3rd BR study, 2 BA, living room with fireplace & lovely sunroom. Lots of storage. New central & heat system & storm windows. Priced to sell at $60,000.

PIPE CREEK REALTY
ROUNDUP REALTY

since 1971

Corner Hwy. 16 & 46
Box 63006, Pipe Creek
535-4551

314 Main St.
Box 53, Bandera
796-3330

CALL US! We have the largest variety of land and homes.

RANCHES	HOMES	LAND
320 ACRES in Pipe Creek. Secluded valley with trees, views, [illegible] $975 p/a.	**CUSTOM BRICK** [illegible] custom home, field, SOLD ns and pool. $195,000.	**14.6 ACRES** in Pipe Creek. Gentle rolling land, big trees, water well, [illegible] with owner terms.
1015 ACRES of scenic hills, valleys, pastures & running creek. Fronts hwy., will split. $695 p/a. Terms.	**ANTIQUE** 2 story limestone block home. 4 fireplaces, huge shady yard & old carriage house. $85,000.	**MARON CREEK ESTATES** 6-32 Acres starting at $2800 p/a. Owner terms. Some with creek!
230 ACRES with 2 lakes, cozy cabin, well, beautiful views & trees. Owner anxious. $1395 p/a.	**MEDINA** Riverfront home. Cute 2 BR at Wharton's Dock. $80,000.	**8 ACRES** of rolling land, pretty oaks hwy. frontage. Well, septic, elec. & barn. $47,500.
82 ACRES fronting Hwy. 173. Both level field land and oak covered pasture for homesite. $2,650 p/a.	**1.5 ACRES** and 3-2 home. CH/A, fireplace, high ceilings. $57,500.	**8 ACRES** at 3 Mtn. Ranch. Super view. Just off Hwy. 46. $3350 p/a. Terms.
65 ACRES fenced, well, septic, view & fronts hwy. $1200 p/a.	**5 ACRES** of oaks with 3-2 brick home. Shop, garage, fenced yard. $89,500	**CREEK & L** SOLD 8.7 ac. near Bandera. Pa[illegible] $3350 p/a.
434 ACRES fronts hwy. just out of town. Pretty Creek & views. $795 p/a with terms by Owner.	**FLYING L RANCH** 3-2 with CH/A, fireplace, patio & garage. $75,000.	**23 ACRES** in Pipe Creek. Good land, 2 wells, 2 septics. $3500 p/a, Terms
110 ACRES fronts hwy. close to town. Gentle land SOLD eak with dam. $1600 p/a.	**2-STORY** home on 5 acres. 3-2, fireplace, view, shop. $86,500.	**20 ACRES** with 4/3 2-story home. Fireplace, garage, view. $149,500.
587 ACRES fronting Hwy. 173. Views, hills, good creek. $795 p/a. Terms.	**HOUSE IN TOWN,** 3 BR, 1 1/2 BA, carport, workshop & green house. $49,900. Possible owner terms.	**OLD HOMESITE** near town. 26 ac. with some field. Will split. $3500 p/a.
111 ACRES near Pipe Creek on paved road. Low hills, pretty valleys, historic cabin. $1550 p/a. Terms.	**ROCK HOME** 3/2 in Bandera River Ranch. CH/A, fireplace, fenced yard. Attached garage, large deck. $73,000.	**5 ACRES.** pretty trees in Pipe Creek. Good bldg. site. $3350 p/a. Terms.
220 ACRES on Hwy. 16 close to track. Top-notch horse facilities, cleared pastures, good field, pipe fences, lake and 3/2 home.	**PRIVATE LAKE** 2 or 3 BR, 2 BA, shady yard with radio shack, barn & dock. $67,900.	**DRASTICALLY REDUCED!** 16 ac. with 3 BR 2-story home & barn. Field, creek, trees. $79,900.
		8 ACRES at SOLD Creek Estates. Level & pretty [illegible]200 p.a.
		BANDERA RANCH ACRES 3-25 acres from $2600 p/a. Near track.

Home Phones: DAVID & GERI VALDEZ 535-4040; GAIL STONE 796-3193

Linda Scruby Real Estate

"Specializing in Horse Properties"
603 Main
P.O. Box 1809 512-796-3025
Bandera, Texas 78003 Fax 512-796-3026

Older 3 BR, 2 BA house on large lot on edge of town. New roof & septic. Asking price, $59,000.

2½ Acres. Bandera Ranch Acres. Owner will finance.

10.8 Acres. Bandera Ranch Acres. w/ 2 BR, 2 BA mobile home. Fronts on rd. Well, septic, utilities & 2 stg. bldgs. Asking price: $55,000.

26 Acres. Highland waters. Well, cleared fields, large trees. $2,500/acre.

29 Acres. Pipe Creek Area. w/3 BR, 2 BA mobile home. Asking price: $83,500

75 Acres. ½ mile N. of Torpley. Road frontage.

92 Acre Ranch. 4 mi. from Bandera. 3 BR, 2 BA house fenced, cross fenced. Ponds, orchard. Asking price. $240,000.

215 Acre Horse Ranch. 12 miles from Bandera. Pipe pens, barn. 2 BR house, 2 wells. All cleared.

We have lots of people looking for **RENTALS.**
If you have **RENTAL PROPERTY,** call us today! 31-tfc

DOROTHY HARDEN REAL ESTATE

796-3841

2 BR, 1 BA house in Bandera. W/D connections, carport. A bargain at $36,000.

2 WATERFRONT LOTS on Lake Medina. $15,000.

COMMERCIAL IN BANDERA. 10 Ac. busy location on Hwy. 16 with Medina River front. Owner financing & ready to develop, all or part. Call for information.

AT ALAMO BEACH ON MEDINA LAKE. 1 acre near water front with view. Good terms with owner financing. $25,000.

BUILD YOUR "Get away from it all" HOME on a lot at "Flying L" Buy now while I have lots a pre-parmutted prices.

Let me help you find your property in Bandera County.

WHITNEY REALTY, INC.

1203 CEDAR ST. P.O. Box 1947
Bandera, Texas 78003
512-796-4497

REAL ESTATE SALES

We have many good properties for sale-- ranches, residential and business properties.

CALL FOR INFORMATION

If you have a property you want to list for sale--please call.

Century 21

GENE HOLLIDAY & ASSOC., INC.
HCR-3 BOX 16 -HWY. 16 at Privilege Creek
Bandera, Texas 78003
512-796-7751 1-800-486-7751

LET US SELL YOUR PROPERTY!

5-3-2 new brick home on 1.5 ac. in San Julian Creek Estates. 90% financing. $114,000.

Great 3-2-2 on 5 beautiful ac., 2 liv. areas, lg. oak trees, fenced, hwy. frontage. $149,000.

3-1 log home, 5 ac. w/views, near track. $69,500.

4-2 modular home on 7 ac., FM 3240, ready for horses. This is a must see at $79,000.

19 Ac. Christmas tree ranch, 3-2 stone home + 3-1 frame home, lg. workshop, lovely creek. $250,000.

Lg. 3-2 modular w/very open living area & deck overlooking Medina River. $89,000, owner terms.

3-1-3 Older brick home, close in to Bandera, nice shady yard - a great buy at $55,000.

3-2-1 + c.p. custom brick home on 22+ ac., guest cottage, barns, fenced, 2 earthen tanks, beautifully landscaped. $185,000.

One rm. lake house and boat house at Pebble Beach, park & boat ramp. $35,000.

10 Ac., fenced, very private, lots of trees, partially built cabin, well & septic.

★ STAR RATED ★

★ Super live creek, 3 parcels: A: 34 ac.; B: 84 ac.; C: 97 ac., no existing improvements. 75 % owner terms.

★ 21 level, fertile acres, 16 room house, very good condition, barns, great horse potential, suitable for a training track. asking $145,000.

★ 4 parcels: A: 48.191 ac.; B: 46.70 ac.; C: 29.31 ac.; D: 10.37 acres, all adjoining, tree covered, rough hillsides, great hunting, views, well & septic, 30 minutes to San Antonio, low down, owner carry.

★ Horses, Horses, 16 ac. level, fertile soil, well, & septic, owner carry, low down, 10 years.

★ Horses, Horses, beautiful home on 21 ac., level & fertile soil. 4.6 mi. to track, asking $219,000.

★ Horse set-up, small house, large 8-stall barn, level, fertile 18 ac., low down, asking $128,000.

★ 4.7 ac. Nice double wide 3-2-2, small barn, $69,900. terms, 30 minutes to 1604.

★ Hill Country 100 ac., supper 3-2-2 stone home, guest quarters, Ranch, Hunt, Relax, Private. Asking $285,000.

★ 435 Ac., 2 BR house, level to hills, good sheep, goat, cattle & hunting ranch. Excellent terms by owners. Owner carry. Low down. Asking $900 per acre.

★ Boat and fish fr[illegible] your very own dock, 3 BR-2 BA, guest quarters. Neat & Beautiful. A deal at $69,900.

Call Joe Russell for the Star Rated Properties
Day: 512-796-7731 Even: 796-4769

Bruce Montague Realty, 512-796-4600

405 ACRES Mickel Creek, lake, house, small orchard. 12 acres level field. The rest hilly, good springs in draws. Ag. exempt. NW of Medina. $995 p/a,all or part.

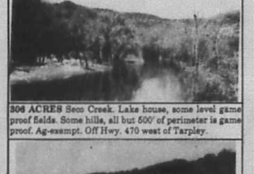

306 ACRES Seco Creek. Lake house, some level game proof fields. Some hills, all but 500' of perimeter is game proof. Ag-exempt. Off Hwy. 470 west of Tarpley.

LOWEST PRICE LOWEST PRICE LOWEST PRICE
348 AC., ONLY $804/AC. Large lake, both sides of Hondo Creek., Combination level & hills. Beautiful trees. Resolution Trust Corp. Liquidation!

★★ Neat, modern mobile home on 1 acre. Beautiful lake view. $35,000.

Bruce Montague Realty, 512-796-4600

BILL CASTLE

RANCH REAL ESTATE
RUDY ROBBINS, ASSOCIATE

3 BR 2 BA HOME In Indian Waters overlooking Doe Creek. $70,000.

3 BR 2 BA home on 2 lots at Twin Lakes. Fenced yard. Storage Bldg. $45,000.

2 BR with loft area. SOLD Cypress St. $39,500 Assumable note.

4.88 ACRES High over-looking Bandera. Old Silver Spur Night Club. Beautiful views of Medina River, Bandera and Countryside.

5 ACRES Ca[illegible] SOLD],500.

5+ ACRES well, septic, electricity, partially fenced, near town. $17,500. Cash.

SMALL CREEK runs through this 5.2 acres. Trees, views, $2,000 down, $171.80/mo.

6 ACRES with 3 BR 2 BA home. Barn and pens. Owner finance to qualified buyer. $70,000.

6 ACS. 10 min from Bandera. Water & septic included, owner financing. $500 down.

6.5 ACRES, fenced, well, septic. Owner financed.

THE PASS Loun SOLD w mobile home on 8.78 ac. on Hwy. 173 N. $[illegible]

8+ ACRES fronting Hwy. 1283. $29,000. Good terms.

8.5 ACRES off Ridge Route Rd.. assumable note.Make offer!

11 ACRES Pipe Creek. well, septic, electricity, [illegible], fenced. Make offer.

15 ACRES FM 470. About 6 mi. from Bandera. Fantastic view. $2,000 p/a , will go Texas Vet.

20 ACRES on FM 470 West of Tarpley. $1,500 p/a.

60 ACRES, 3 BR, 2 BA home with approx. 50 ac. in a coastal field. Located on a paved road

120 ACRES, fine 3 BR, 2 BA home, 3 strong creeks, lakes, ponds, beautiful views.

125 ACRES, between Tarpley & Utopia, on all-weather county road. **STRONG CREEK. LARGE** spring. Rolling hills with many trees. Fenced, well, septic. $1,100/ac. Terms.

198+ ACRES. Fron SOLD 470. Small creek. Level, nice trees. $600 p/a

215 ACRE Level, oaks, horse barn, small house, 2 wells, pipe fencing. near Tarpley. Terms.

415+ ACRES on Seco Creek. Spring fed tank, nice house. Good ranch at $1197 p/a. Terms.

491 ACRES Seco Creek. 2 dams, old lodge, horse barn, arena, field. 7 1/2% assumable note. $1000 p/a.

796-4766
1402 Cypress (Hwy. 16 South)
Bandera, Texas 78003

NEW HOMES FOR SALE

NEW HOMES-- San Julian Creek Estates
2 miles south of Bandera on Hwy. 173
Creek Frontage
Horses OK. Close to Alkek Elementary.
FINANCING
Come out and LOOK!
Loyd Builders
796-4318 796-4963 55-3tp

HORSES HORSES

14 ac., 3 BR, 2 BA home, 2-car garage, guest house, 2 small barns. 2 miles to track, owner will finance $100,000 at 9%x25 years. Total price: $189,500.Trade possible. Call Joe, **796-4769.** 55-TFC

Six acres, Texas Vet tract. Good grass, beautiful live oaks. 1-267-7668. EE.

306 acres Seco Creek. Lakehouse, some level game proof fields. Some hills. All but 500 ft. of perimeter is game proof. Ag-exempt. Off Hwy. 470 west of Tarpley. Bruce Montague Realty. 512-796-4600.

SALE

WHY BUILD? Like new 2+ ac., 4 mi. fr Bandera-Lg. family Rm. 3 BR, 2BA, FP. $95,000.

MAKE OFFER 10 ac. creek, 3 BR, 2 BA, 2 car, FP, Pipe Creek. $136,000.

HUNT. Relax or build on this scenic, secluded 10 ac. w/cabin. $35,000.

2 BR, 2 BA, 4 lots 2 R.V. hook-ups. Storage, Wharton's Dock. $48,500.

BUSINESS Medina Lake. Have fun and income. $60,000.

RETIRE OR RETREAT to this better than new 1800 sq.ft. and your very own babbling brook. Won't last long. $118,000.

BUILD on this scenic 1.5 ac. with share well. Near Pipe Creek. $12,000.

17+ AC. 4 mi. from Bandera. 3BR, 1 BA mobile. Excel. bldg. site. Gentle slope, good soil.

769 AC. near Bandera. 2 houses, barns, pens, airstrip, views, caves, fenced and cross-fenced. $1000 p.a.

COLDWELL BANKER, Cicale at 535-8248 or 535-249-2536. 50-TFC

GREAT BUSINESS OPPORTUNITY

In fast growing area, 6 min. from Bandera Downs. Rock home with business fronting Hwy. 16 in Pipe Creek. Apartment included.

535-4853

84-TFC

Before you buy, let's compare.

Maybe I can save you some money on insurance:
- Life
- Homeowners
- Auto/Boat/RV
- Business

Joe W. McMullen
Nortex Agency, Inc.
796-3733 1-800-343-9023
401 Main St., Bandera
Allstate
Allstate Insurance Company
Allstate Life Insurance Company

Six acres, beautiful oaks, paved roads, central water and septic tank. Seven miles north of Bandera towards Kerrville. $500 down and $250 per month. 1-512-257-5559.

10 acres, running creek. Large rock home, barn with stalls, good fences, 2 nice guest houses. Behind Bandera Downs. **796-4355**

BANDERA
LAND AND BUILDING COMPANY
SPRING SPECIAL
44.48 Acre Farm/Ranch. Can be all yours for less than $3900/acre. Home, separate guest house, barns, sheds, rodeo arena, large pasture, fenced. All on paved frontage. 5 mi. N. of Bandera off 173. Part owner financing. Call Bobby at 796-4122. L.R.E.A. 55-tfc

NOTHING DOWN

Lovely secluded 11.833 wooded hill country acres with central water, electric, no city taxes or maintenance fee, Wharton's Dock area. Livestock and wildlife OK! $1,935/acre; $299.48/month. 781-2229 512-695-9763 3-tfc

Choice lot-Flying L #37, Sec. 3, Knollwood Circle 156x113-64,960 cash-Vince Taylor, P.O.- Box 100 Dripping Springs, Texas, 78620. 512-284-1734; 512-894-0187.

1 lot in Enchanted Rivers near water supply for sale. $3,000 or best offer. Must sell. Gave over $7,000 when 1st purchased. 512-675-9903.

Getting married? Come by the BANDERA BULLETIN and pick up an easy-to-fill-out Wedding Information Form

I would like to subscribe to
The Bandera Bulletin
P.O. Box 697, Bandera, Tx. 78003

1 year $14 (Bandera Co., Mico, Utopia)
$17 (Elsewhere)

We now accept American Express

Name.....
Address.....
City.....State.....Zip.....

Rentals

Polly Peak Road Storage
Polly Peak Rd. & Hwy. 16
535-4463
796-4291
Storage Units for Rent
OFFICE SPACE
800 sq. ft., All or part

Furnished home on private ranch. All bills paid.

Trailer space for rent in Bandera, $60 a month, cable available. 751-2036, call after 6:30 p.m.

Sid's Self Storage Units. 10'x10'x10'. $35 mo. You lock. Your key. 4 miles N. Hwy. 173. All metal, cement foundation. Ph. 796-8803-3543. Bandera, Tx.

1 BR, 1 BA rock house, FM Road 1283 and State Highway 16. Commercial or residential 512-341-3226. 48-WTNC

Trailer space for rent. 751-2036.

Clean, furnished 1 BR, heat/air $325 per month, $150 deposit. Medina Lake/Lakehills. 751-3715 or 512-736-3021.

Rental: 3 BR, 2 BA rock home & guest house on the Medina River. $750 + S.D & utilities. Very nice 1 Br mobile in town. $300/month plus deposit and electricity. Gay Guilott Realty. 796-3518.

For rent: 1 BR house. 796-3200.

Trailer spaces for rent in town. Call after 5 p.m. 562-3641.

Mobile Homes For Sale

Repo's Repo's Repo's. 4BR double-wide - over 2,000 sq. ft., to choose from. Only $340 per month, 10% down, 11.25% APR, 180 months. Plus many more singles and doubles - reduced prices. 1-800-880-1740.

It's a fact! Palm Harbor Village sells more double-wides than the next three competitors. For the reason why, call 1-800-880-1740.

Invoice sale. Cash buyers only! Almost 1,200 sq. ft. 3BR/2BA Palm Harbor. This home is loaded. 1-800-880-1740.

1981 Champion 60x14 mobile home. 2BR, 1 1/2BA, centeral heat/air, 8x14 covered deck-must be moved. $6500. 796-5213 after 5 p.m.

Super Special New 16-ft. wide 3 BR, 2 BA loaded only $168 monthly. With 10% down, 11% APR at 240 months. Free delivery and A/C. Call 512-675-4584.

28x80 Palm Harbor only $39,900. Rock fireplace, parquets retreat, jacuzzi, two living areas and much more. Call now 1-800-880-1740.

Only $229 per month. Huge 3 BR/2 BA double-wide. Free A/C and delivery, 240 months, 10% down, 10.75% APR. Call 1-800-880-1740.

0 Cash Down. Buy any new single- or double-wide at the Palm Harbor Factory Discount Center. No cash down with qualified trade. Call 512-675-3980.

Buy today/delivery tomorrow. Largest selection of new, used, and repos in South Texas. Prices start at $9,995. 512-675-3981.

EQUAL HOUSING OPPORTUNITY

All real estate advertising in this newspaper is subject to the Federal Fair Housing Act of 1968 which makes it illegal to advertise "any preference, limitation or discrimination based on race, color, religion, sex or national origin, or an intention to make any such preference, limitation or discrimination."

This newspaper will not knowingly accept any advertising for real estate which is in violation of the law. Our readers are hereby informed that all dwellings advertised in this newspaper are available on an equal opportunity basis.

Boerne Homes

Oldest Schult Dealer in Texas!

Always best selection, best service and best Prices! We're close and we want your business.

[illegible]

1-800-950-8161

Smart buyers buy Schult Homes from Boerne Homes. 50-TFC

Farm & Ranch

2 horse trailers, 6' tall, 6' wide. Newly primed and painted, new rivets and wood. Electric brakes. Nice trailer. $2900. 512-494-2338.

Will Buy Horses

of all Kinds
1-685-3361
796-4271 50-tfc

For sale. 2 year old Barbadoe Buck, $50. 796-8603 or 796-3543. Sid Skinner.

Save $650 trabit professional tiller. 7HP. New commercial tines attachments dirt blade, raised bed maker, $1400 firm. 796-6308.

Wanted: stock trailer, 12 or 14 feet. Call 796-3984.

Sudan hay, good quality, in barn, cut 1991, 1000+ bales, $2.25 each, less for all. 535-4904.

Fertilized coastal and hay grazer. Square and round bales. Priced right. Deliveries available. Rix Ranch (Near FM 3240 and FM 2828). Dickie Hicks. 796-6307.

For sale. Hay. Call 796-4734 or 535-4796.

The #1 hay of all kinds. New peanut hay. Cheap prices, delivered. 512-693-2712.

Tractors and Equipment

New & Used

Parts, Sales And Service
Fredericksburg Equipment
Hwy 87 South
Fredericksburg
Texas
512-997-7533

Can I save you money on homeowners insurance?

Call and compare.

Phone Allstate and compare your present homeowners insurance price and coverages with ours. Maybe I can save you some money.

Joe W. McMullen
Nortex Agency, Inc.
796-3733 1-800-343-9023
401 Main St., Bandera
Allstate
Allstate Insurance Company

Farm & Ranch

ATTENTION RANCHERS: Small company owner is seeking one hunting lease. I don't smoke or drink and I can provide my own living facilities. Prefer 1000+ acres of gentle terrain. **Call 214-324-4200.** 23-WTN

Garage Sale

Yard sale. 5 HP Wards Yard Vac. 5 HP Wards outboard motor with gas tank-6 gal. Evinrude gas can, home-made forage, 19.5 hubcaps for motorhome, stowaway bicycle, handmade sweaters and rag dolls. Fri., Sat., and Sun., 9-5. 796-7542. 9 miles out Wharton's Dock Rd.

Pipe Creek Trading Co. and Flea Market and Spring Sale April 4 & 5. Reserve your space now. 535-4832.

Moving sale. Living room, refrigerator, garden tractor, pool table, clothes and misc. household. Must sell. Saturday 3-28 and Sunday 3-29, 8 a.m. - ? 2.3 miles on Hwy. 16 on 1283, to right on River Bluff Lane and follow signs.

Garage sale, Friday 11-6, Saturday 11-4. Hwy. 16, turn right at little rock church on Rohrbach Rd. Follow signs. Lots of appliances, console TV, lawnmowers and lots of children and adults clothes and misc. incase of rain, will be inside.

Garage sale. Multi-family on Ridge Route Road 1/2 mile. Riding mower, furniture, misc. March 28 and 29. 8 a.m.

Hunting & Fishing

16-ft. Bayliner 140 Merc Cruiser engine. $850. 796-4390.

Miscellaneous For Sale

Rabbits, 1 buck, 2 does, 5 bunnies. 4 cages and all accessories $95. 751-3532.

Australian 309 rifle, $95; SKS 7.62x54, $129; Ruger 22 Magnum, $169; Smith & Wesson 38 Special, $149; Ruger 22 Stainless Steel, $199; Ford 3-speed transmission, $125; 1957 through 1980 Ford pickup parts; 1936 Ford Parts; Floor jack $20; Wanted, 2x10 lumber. Phone 751-2457.

White electric range with full size oven, $150. 796-4526.

Kill Roaches. Buy enforcer home roach spray. Kills roaches overnight or your money back; guaranteed! Available at Bandera True Value Hardware, 796 Main.

GE washers and dryers/white. $100 each. 90 day guarantee. 535-4877.

Live ring-neck pheasants: hens $8, cocks $12, also chukre $8. Love Creek Orchards, Medina. 589-2586.

Need shoes? I have men's, women's, dress, work and sports shoes. Boots, too. Call W.A. Stewart 796-3348. Mason shoes.

Oak firewood 796-4939.

Ski boat — 16-foot, 4-cylinder, 120 HP in outboard, good condition, $2,000 OBO. 796-8497.

JEWELRY REPAIR, stone setting, watch, clock repair, JEWELRY APPRAISAL, custom jewelry designs. SCORPIO JEWELRY, 300 Montague. Tuesday thru Friday 10-5:30. Saturday 10-2. 796-4998.

1981 Chevy Crew Cab Pickup, $3,750. 1983 Pontiac 2000, $1,750. 796-3148.

Classic summer fun car. 1973 Oldsmobile Delta 88 Royale convertible. Loaded, extra nice, 2nd owner. $2,900. Evenings and weekends, 796-3670.

1986 F-150 Ford pickup, A/C, [illegible]

[illegible] longer.) The Bandera Bulletin. 796-3718.

BARGAINS-BARGAINS 12-18.cu. ft refrigerators, $125-$170;18 cu. ft. refrigerators FF $125/$195; side/side, $195/$395. Washers $125/$175; Dryers, electric/gas $125; 30" electric/gas ranges $135/$285; microwaves $75/$165. Color TVs $125/$250. VCRs Recons $150/$195. Mattress/ box springs new--twin $100/pr. Double $130/pr. Queens $170/pr.,Kings $250/set. Couches $50/$175. Wood end/coffee tables $25/$95. Dining table/chairs, $165. **512-257-4287** 50-tfc

Cars & Trucks

For sale: 1983 Chevorlet Cavalier, $1,200, call 751-3359.

For sale. 1986 Chevy Nova, $2,250. Call 796-4921.

1987 Dodge Aries. 4DR, AC, cruise, AM/FM, power steering, power brakes, 2.5 Cy., fuel injected, new tires, $2850. Call 535-4077.

For sale. 77 Plymouth Valore. 4DR wagon, new tires. $700 make an offer. 535-4671. 5th

1963 Chevy pickup LWB 6 cyl. Good condition. $1,000. 796-8586, 8-5.

Rec. Vehicles

Coleman Popup Camper, opens to 19 Ft., sleeps 7, stove, ice box, electric brakes, awning, good condition $1050. Call 535-4077.

Tex SCAN

Statewide Classified Advertising Network
Advertise in 283 Texas newspapers for only $250.
Reach 3 MILLION Texans. Call this newspaper for details.

DEER HUNTERS SPECIAL: 25 acres, $795/acre, wooded, excellent hunting, adjoins paved road. Texas veteran or owner financing, prime acreage. Fox Realty, 500 Buchanan Dr., BURNET, TX 1-800-725-3699.

HAVE YOU HAD a silicone breast implant? For information on your rights, "Waldman " Smallwood " Grossman "Carpenter Attorneys at Law. 1-800-833-9121. "Board Certified. * Not Board Certified.

HAPPY JACK MANGE LOTION: Promotes healing & hair growth to any mange, hot spot, fungus or sores & horses without cortisone.. At Farmland & Double Circle Co-Ops & better feed stores.

ARE YOU COLLECTING PAYMENTS on real estate you've sold? We'll give you cash now for these payments! Call National Fidelity Corporation today! 1-800-364-1072.

WOLFF TANNING BEDS: New commercial-home units from $199. Lamps, lotions, accessories. Monthly payments low as $18. Call today. FREE NEW color catalog. 1-800-228-6292.

COVENANT TRANSPORT: Hiring tractor trailer drivers. New equipment coming in! •1 yr. O.T.R. •Teams 27-31¢ •Incentives •Benefits •Minimum age 23 •Single 19-22s East coast pay. 1-800-441-4394.

WE BUY NOTES secured by real estate. Have you sold property and financed the sale for the buyer? Turn your note into cash. 1-800-969-1200.

LOOK! REPOSSESSED TEXAS land. 4% interest, 20 years, 0 down, $95/mo. most areas. weekend getaway, homesite, or great investment. Limited time, hurry, call now! 1-800-275-REPO.

A WONDERFUL FAMILY experience. Scandinavian, European, South American, Japanese high school exchange students arriving in August. Become a host family. American Intercultural Student Exchange. Call 1-800-SIBLING.

DRIVERS: KLLM INC., Dallas and Houston terminals are now hiring experienced tractor trailer drivers to run 48 states and Canada! Call 1-800-925-5556, Monday-Friday.

MORTGAGES WANTED OR NOTES: Why wait? Get CASH now for owner finanote! Real estate notes our specialty. Free brochure or quote Centurion Capital. 1-800-759-2919 or 408-755-2919.

FIRST CLASS MACHINIST, engine lathe, horizontal boring mill, CNC lathe, CNC horizontal milling center. Benefits: Group insurance, retirement, profit sharing. Mark's Machine Co., Inc. El Campo, 409-543-8204.

ECONO-MASTER STEEL BUILDINGS: 40'X60'X12 ... $6,338; 50X100X14 ... $10,995; 24X30X9 garage special $2,800. Other sizes available, call Jimmy 8-5 M-F at 1-800-766-6688.

PROCESS HUDIFHA REFUNDS with the federal govt. Excellent income opportunity. Call ...214-480-5230.

AIRPLANE PROPS-63"- Beautiful solid mahogany. Great wall decor! Importer liquidating for only $85 + UPS. Visa MC & AE. Call 916-268-1457. Satisfaction Guaranteed!

3 ALL STEEL ARCH BUILDINGS for Hay/Machinery. No endwalls. Sell by Friday. 40X44 was $5972 now $3533; 50X112 was $15,315 now $10, 161; 50x167 was $20,762 now $13,877; 303-757-3107.

ADOPTION: ALL IMPORTANT THINGS in life - A loving family, financial security, education, beautiful city & country homes to share with your newborn. Let's help each other. Call collect anytime 212-772-2450. It's *illegal to be paid for anything beyond legal/medical expenses.*

classifieds 796-3718

Deadlines: Wednesday Edition--3 p.m. Tuesday

11¢ per word; $2.75 minimum

Help Wanted

The Bandera Nursing Home is now accepting applications for the following positions:
Certified Nurses Aides: LVN 3-11 & 11-7 shifts
RN for weekends, 8 hr./day.
Competitive wages offered. Call Linda Trout BNDON at 512-796-3767 41-3TFC

Couple, ranch work woman housekeeping and cooking, or man alone for ranch work. No children. House and utilities provided plus salaries. 512-966-2692.

Mature, dependable adult willing to work Friday, Saturday, and Sunday. Experience in cash handling preferred. Contact Bandera Downs, 512-796-7791.

Child care for 4-year-old girl nights only Tuesday 6 p.m. to 9 a.m., Wednesday 9 p.m. to 9 a.m. Many expand to Thursday and Friday. My home in Lakehills, Thousand Trails area. Must be reliable with references. Call 751-3114.

Kitchen help needed. 796-3708.

Homemakers needed in Medina, Bandera and Pipe Creek area to work with elderly. Call 1-800-580-0212. Ask for Sally.

Part-time help. Friday, Saturday, and Sunday. Stocking and cashiering. See Ann at Mini-Mart, Bandera.

Needing a baby-sitter in my home for the weekend. For more information call 796-3893. 48-01THC

Wanted — person experienced with ranch work and horses. Send resume to Horseman needed, P.O. Box 697, Bandera, TX 78063

Wanted: cook to work on a ranch for groups. Call 796-3097.

Pipe Creek Junction Cafe is hiring waitresses, kitchen help and cooks. Apply in person. 536-4742 48-06TFC

Cook and kitchen help wanted. Silver Spur Dude Ranch. 796-3038.

Postal Jobs. Bandera Area, $23,700 per year plus benefits. Postal carriers, sorters, clerks. For an application and exam information, call 1-219-736-9807, ext. P-8022. 8 a.m. to 8 p.m., 7 days.

Earn money taking photographs! Many people needed. Free 24-hour recorded message. (707)524-0362 Ext. 1006

Earn money doing arts and crafts from home. Exciting recorded message gives details. (707)524-0361 Ext. 1007.

Excellent pay! Homeworkers needed! Over 400 companies need homeworkers/distributors now! Call for amazing recorded message. 512-445-1901 Ext. 106

Postal Jobs in the Bandera area. $23,700 per year plus benefits. Postal carriers, sorters, clerks. For an application and exam information, call 1-219-736-9807, ext. P-8022. 8 am. to 8 p.m. 7 days.

UTILITY COMPANY JOBS. Start $7.80-15.75/hr., your area. Men and women needed. No experience necessary. For information, call 1-900-370-4581, ext. 8022, 8 a.m.-8 p.m.- 7 days - $12.95 fee.

Services

NOW OPEN!
SMALL ENGINE REPAIR SERVICE
Tune-ups • Repair • Overhauls
Little Engine Shop
Hwy. 16 Downtown Pipe Creek, TX

D & R BUILDING & REMODELING
All types of home improvements at a fair price.
751-3619
699-2661 48-tfc

We do
SHREDDING
BOBCAT WORK
POST HOLES
DIRT HAULING
LIGHT DUMP
TRUCK WORK
Call John at
796-7467
50-4tp/Bfc

Installation of car radios, tape decks, CD players, CBs, speakers, etc. Can fix most automotive electrical problems. CUSTOM SPEAKER BOXES MADE! 796-7580 47-3TC

WINFIELD'S AUDIO INNOVATIONS

Lawnmowing and yard work. Very reasonable. Please call 796-8471.

Belly Dancing Lessons. Trim and tone the fun ways! Low impact for beginners. $40 per 6-week course. 535-6418 evenings.

LAWN SERVICE
Lawn maintenance, tree trimming, landscaping, grass planting, brush hauling & fertilization.
7 years experience.
Dependable.
Call Mike Allen
535-6265 20-tfc

SMALL ENGINE REPAIR
Portable Generator
Chain Saw, Lawn Mower, Small Tractor, Tiller
RV REPAIR
All appliances, Plumbing & Electrical
DKL Enterprises
1202 Hackberry
796-7456 50-13tc

Care provider will work with elderly or disabled. Phone 796-4381. 50-3tc

TEJAS Mobile Engine Service
COMING SOON--NEW LOCATION!
On Hwy. 173 across from Lutheran church.
For lowest prices and quality work, call us.
We service all makes of chain saws, tillers and lawn mowers. FREE PICK-UP & DELIVERY
1-9 pm Mon.-Fri. 796-4149
50-4TC

1 2 3 4 5 6 7 8
IMAGINATION STATION
Learning Center
PIPE CREEK
MARCH CURRICULUM :
Animals of the Forest, the Zoo, the Circus; Animal Pets.
Letters:
Review A-Z
Numbers:
25. & 1-3
Bible Lesson:
We learn of Jesus' love!
535-4028
A B C D E F G

Computerized tax preparation. Fast, efficient pickup and delivery, very reasonable. 796-7250.

Call Joe McMullan and compare before you buy.
Maybe I can save you some money on top-quality protection, whatever your insurance needs.
Leave it to the Good Neighbor People!

Joe W. McMullan
Insurance Agency, Inc.
796-3735 1-800-242-0033
401 Main St. Bandera
Allstate
Allstate Insurance Company
Allstate Insurance Company

General Home Repair: yard and ranch fence, additions, cabinets & general remodeling. Call Joe Sides at 589-7724.

Dressmaking, alterations, lessons, and refurbishing. 535-4130 ask for Margie.

CEMETERY WORK
Monuments, curbing, coping, leveling & monument repair. 796-3127, Jack.

Wanted

Indian arrowheads wanted. San Antonio collector paying top dollar. 512-681-1870.

Wanted: Travel trailer, motorhome, boat, motor ready to go or in need of repair. Must be reasonable. 751-3625.

Surrogate mothers wanted. Fee plus expenses for carrying a couple's child. Must be 18-35 and previously had a child. Steve Litz, attorney (317)996-2000.

Junk Jewelry, costume jewelry bought & sold. Clean out that old jewelry box and call me. Specially old rings, glass beads, silver & gold also. Call 796-4529.

Pool table in very good condition $500, or will trade for: pickup truck with good engine and transmission, body not important; or Shop Smith woodworking tools; or John boat with trolling motor. Call 796-4460.

Want to Buy a Better Deal! Cash for furniture, appliances, equipment and estates. 512-257-4267.

Arrowheads wanted, large or small collections or single pieces. 512-862-4439.

Pets

1 registered AKC Toy Poodle male puppy. $85. Call 796-3147 after 5 p.m.

Lost. Great Pyranees. Solid white. 120 lbs. 4 yrs. old. 796-4681.

AKC Labrador puppies, 8 weeks, one yellow male, one black female. 796-8471.

Wolf/Malamute hybrids registered. Puppies, young adults/stud service. 751-2505.

POODLES & PALS
9 a.m. to 5 p.m.
For appointment call 796-4357
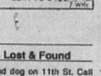
Also Boarding Kennels Indoor—Outdoor Runs Call 796-3450 1-WTC

Lost & Found

Found dog on 11th St. Call and identify, 796-4460.

Strayed from John Steen's River Ranch, a bull buffalo. If seen call Tommy Pyka, 796-3454.

Lost. Great Pyranees. Solid white. 120 lbs. 4 yrs. old. 796-4681.

Lost at Bandera High School
STIHL CHAIN SAW
REWARD
512-895-5851 47-3tc

Appliance Repairs. Check out our reasonable prices. Heating systems serviced. All major appliances-microwaves. Nearly all vacuum bags and belts. 796-3127.

Bandera Handyman. Pipes wrapped, screens and window repairs, carpentry, roofing, shingle or metal. Electrical and plumbing repairs. Sewage lines cleaned and repaired. All painting and dry wall work. 796-3127. Good quality work at fair prices.

Piano lessons. Ron English. Enroll now for pre-school specialized music at Pipe Creek/Bandera day cares. 1-800-484-1059 security code 2067.

Robbins' Nest Day Care
2.5 yr. old class 1-2 day pre-school kinder program for 4-yr. olds. Full time-1-2
Only $49.00/Wk
Pre-School Class Begins Sept. 3
Arts & Crafts Stories
Readiness Skills
Music Field Trips
Nature Walks
Call or come by!
404 3rd St.
796-4175
21-tfnc

Professional VHS Editing Service: simple editing, copying enhancement. Call Ard Richardson at Indian Springs Ranch (512) 538-4542.

NEED EXTRA INCOME FOR 1992?
Earn $500 - $1,000 weekly stuffing envelopes. For Details:
Rush $1.00 with SASE to: OIH Group, Inc.
1019 Lk. Sherwood ● Orlando, FL 32818

Roommate wanted. $150/mo. All bills paid. Medina Lake area. Female only. 751-2165.

We can handle your RUBBER STAMP needs. 2-3 day delivery. (Special stamps take longer.) The Bandera Bulletin, 796-3718.

FREE old newspapers. For moving, painting, mulch, animal bedding or any other reason. Pick up on Thursday or Friday or as available. Bandera Bulletin, 1116 N. Main, Bandera.

Junk Jewelry, costume jewelry bought & sold. Clean out that old jewelry box and call me. Specially old rings, glass beads, silver & gold also. Call 796-4529.

Thank You

Thank You
A great big Thank You is in order for all the ladies of the American Legion Auxiliary Unit #157 who worked so hard to make the Soup and Salad Luncheon such a big success on Thursday and also those who worked on Saturday in the concession stand at the Cowboy Irish Stew cookoff. You are a great group of ladies. Thanks to those who participated at both functions.
Marie Holland, President
American Legion Auxiliary Unit 157

Thank You
In the bereavement which follows when one near you passes away, the emotional and spiritual support from family and friends is so important. The Family of Juanita M. Fernandez would like to thank everyone who sent flowers, cards, brought food, donated money and contributed with their time to make this healing process much easier. A "Special" thank you to Pat Banks and to Tommy and Betty Kindle, we thank you.
God gives us life, death is a part of life.
Robbie and Bobby Madrid

Public Notices

Stock Contractor/ Concessionaire
The Bandera Youth Rodeo Association is accepting bids for 1992 rodeo season for stock contractor and concessionaire. Interested persons should contact Ray D'Spain at 512-796-3697 or write BYRA, P.O. Box 1269, Bandera, Tx.

Applications accepted
Precinct 1, Bandera County, is accepting applications for a full-time road and bridge maintenance person. Applications must have experience in operating heavy equipment and specifically motor graders. Starting wage will depend upon qualifications. Applications will be accepted at the county judge's office at the county courthouse until March 31.

Applications accepted
Precinct 4, Bandera County, is accepting applications for a full-time road and bridge maintenance person. Applications must have experience in operating heavy equipment and specifically motor graders. Starting wage will depend upon qualifications. Applications will be accepted at the county judge's office at the county courthouse until March 31.

Public hearing
The planning and zoning commission for the city of Bandera will hold a public hearing for re-zoning Range I, Blocks 2, 3, and 4, Lots 9 thru 32 between First and Second Streets; Range X, Block 8, Lots 50, 51, 56 and 57 on 11th Street between Maple and Cypress Streets from an R-1 District (single family) to a P-1 District (parks and recreation) and zone Range XV, Block 10, from 14th Street to include the entire River Loop Area to a P-1 District (parks and recreation) on Monday, April 6, 1992 at 7:15 p.m. in the city municipal building.

911 Workshop
There will be a 911 workshop at the Bandera Bank Community Room Tuesday, March 31, at 2 p.m. The public is invited.

911 Workshop
There will be a 911 workshop at the District Courtroom in the Bandera County Courthouse Wednesday, April 1, at 2 p.m. The public is invited.

Bids Accepted
Bandera County is soliciting quotes for general liability insurance coverage for the period May 5, 1992 to May 5, 1993. Basic information may be obtained from the Bandera County Judge's Office.

Public Hearing
The city council for the city of Bandera will hold a public hearing for re-zoning Range I, Blocks 2, 3, and 4, Lots 9 thru 32 between First and Second Streets; Range X, Block 8, Lots 50, 51, 56 and 57 on 11th Street between Maple and Cypress Streets from an R-1 District (single family) to a P-1 District (parks and recreation) and zone Range XV, Block 10, from 14th Street to include the entire River Loop Area to a P-1 District (parks and recreation) on Monday, April 13, 1992 at 7:15 p.m. in the city municipal building.

To each and every one
THANK YOU
for your vote and support during the primary election.
To Preston Jennings, my opponent: Thank you for a good, clean, honest campaign. I feel that getting to know you and others during the campaign is the number one benefit of running for an elected office.
Louis Vannatter
County Commissioner
Precinct #3
Pd. Pol. Ad by Lou Vannatter, Medina, Texas 78055

Public Notice
The Bandera County Commissioners will have a hearing to consider closing the road easements in subdivision K, Avalon Ranch, Bandera County. These easements are located between: BLK15 & BLK14; BLK28; BLK14 & BLK29; BLK29 & BLK30; BLK29 & BLK28; BLK30 & BLK33; BLK33 & BLK32; BLK33 & BLK97; BLK32 & BLK 51; and BLK33 & BLK50 April 20 at 9 a.m. to the Bandera Courthouse.

Public Notice
Bandera County is accepting sealed bids to sell an older Gallion model 118 motor grader which is suitable only for salvage parts. The equipment, which is inoperable, must be removed from the county's maintenance yard within 30 days. Sealed bids will be opened at the next regularly scheduled meeting of the commissioners court at the county courthouse at 9 a.m. April 13, 1992. Bids must be submitted prior to opening time and commissioners court reserves the right to reject any and all bids. For further information, call 796-4524.

PUBLIC NOTICE
The Bandera County Sheriff's Department is now accepting applications for the position of Police Communications Operator. Applications will be accepted until Friday, April 10, 1992. Salary: Beginning pay, $962.45.
For application forms contact secretary, Doris Tschirhart at the Bandera County Law Enforcement Center, P.O. Box 607, Bandera, Texas 78003 or by phone 512-796-3771. 50-3tc

Bandera High School
Booster Club
Meeting
Mar. 30
7 p.m.
High School Library 50-1tc

CLASSIFIEDS

If you're serious about selling...

The Bandera Bulletin Classifieds are one of the best advertising bargains around. Reach almost 5,000 customers with your products or services for only $2.75 per 25 word ad. Additional words are only 11¢ per word.

We're ready to help you sell today. Just fill in the form below and mail it along with your check to The Bandera Bulletin, P.O. Box 697, Bandera, Texas 78003.

1(word)

2(word)

3(word)

4(word)

5(word)

6(word)

$2.75 11¢/word 11¢/word 11¢/word

Name Address

City State Phone

Times to run Amount Enclosed

Business Directory 796-3718

AIR CONDITIONING

Air-Con Mechanical Contractors
•Heating •Air Conditioning
•Sales • Service
• Installation
•Sheet Metal Fabrication
DAVID HEEP, Owner
512-796-4310 512-796-4384

D'SPAIN SALES & SERVICE, INC.
804 Eleventh St. Bandera, Texas 78003
AIR CONDITIONING
TRANE CARRIER
Office: 796-3697
Wiley: 796-8250 Ray: 796-3426
Lic. No. TACLB001935

SERVICE AND INSTALLATION — ALL MAKES AND MODELS
Texas Air Systems Htg. & A/C
LIC # TACLB004308 Serving Bandera & Surrounding Area
RAY CHOATE 512-796-4317 48-tfnpd

APPLIANCES

D'SPAIN SALES & SERVICE, INC.
804 Eleventh St. Bandera, Texas 78003
APPLIANCES
KITCHENAIDE FRIGIDAIRE JENN-AIRE
Office: 796-3697
Wiley: 796-8250 Ray: 796-3426
Lic. No. TACLB001935

BUILDING MATERIALS

Building Materials
HEVENOR LUMBER COMPANY
1300 N. Main, Bandera
796-3709
7:30-5:00 Mon.-Fri.
8 to Noon Sat.
Large selection of lumber including construction & "D" grade, pressure treated & rough cedar. Several plywood grades, builders hardware, paneling, sidings, farm/ranch fencing, gates & posts, insulation, roofing products, concrete & mortar mixes. Regular & masonry cement, cinder blocks & reinforcing steel. Plumbing and electrical supplies, fasteners for mile near anything. Windows & doors. Hand tools--Makita power tools & parts. Negley/Coronado paints & stains, guttering and flashing, sheet rock, Duo-fast nails & staples, swimming pool & spa chemicals & lots more.
Hevenor Lumber Co.--
where quality is the best value!
Delivery available. 51-4t/w

We welcome NEW BUSINESSES to our business directory listings and thank our REGULAR ADVERTISERS for supporting us. We invite you to patronize all of our advertisers.

To include your business in our business directory, call Dan at 796-3718 and ask about our 13 week contract for new businesses.

BUILDING/REMODELING

FINE HOMES, ADDITIONS & RESTORATIONS
for the discriminating homeowner.
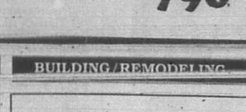
"The Company Where QUALITY Stands Out."
BANDERA BUILDERS, INC.
535-4313
Construction Management and Consultation VA Approved Builder 47-4t

We put our trust in the master builder...God.
C.J. Construction Company
Specializing in
Painting, Roofing, remodeling, Additions, New Buildings
Ask About Our New Tree Trim Service
Free Estimates--Please Call
512-792-4037 1-800-358-6208

CARPENTRY, ROOFING, PAINTING
That You Can Afford!
Years of experience
Quality Work Guaranteed
Day or Night
No Job Too Small
Call Ron at 796-7380 51-12tc

"Will Beat Anyone's Price"
H & H FIREPLACES
Installation--Repair--Cleaning
FREE ESTIMATES
Zero Clearance Fireplaces
Mike Holan
512-796-4311 Bandera, Texas 51-12tc

FREE ESTIMATES
Joe Ortiz Construction
Building and Remodeling
From the Ground Up
Remodeling Restoration or Turnkey
25 Years Experience
Rt. 1 Box 37N2
Medina, Texas 78055 512-589-2561 43-tfc

REMODELING & HOME REPAIRS
Additions, Cabinets, Painting
Roofing, Decks
Mobile Home Skirting & Repairs
Fencing of all kinds
FREE ESTIMATES JOHN HUTCHESON
796-3679

CONSTRUCTION UNLIMITED
RESIDENTIAL COMMERCIAL RANCH
Custom Homes • Remodeling • Additions
• Metal & Compostion Roofing
• Concrete Work
30 years experience
796-3000
792-5406 38-1tp

EAGLE ELECTRIC WORKS COMPANY
LICENSED & INSURED
ELECTRICAL CONTRACTOR
RESIDENTIAL METER LOOPS
COMMERCIAL REMODELING
SERVICE NEW CONSTRUCTION
QUALITY WORK DONE TO NATIONAL ELECTRIC CODE STANDARDS
535-4926

CLEANING SERVICE

Steam & Shampoo
No Hidden Cost
$8.95 Per Room
Two Room Minimum
$25 min. outside of Bandera
Michael's Carpet Cleaning
796-7263 Bandera
We can get the MUD out! 33-tfc

BONDED 15 YRS. EXPERIENCE
QUEEN'S JANITORIAL SERVICES
Get the BEST for less!
A Bandera Business.
RESIDENTIAL--COMMERCIAL--FREE ESTIMATES
Karen Answering Service
796-3667 796-3913 49-tfc

CONCRETE

Concrete Work
*Patios *Driveways *Foundations *Backhoe work
*Septic tanks *Blasting and Hauling
Quality Home Building & Carpenter Work
Allen Heiser
796-4390 46-tfc 257-3393

READY MIX CONCRETE

•Earthmoving
•Sand•Fill•Paving
•Land Clearing
•Gravel
Roger Stevens
796-3714
Box 24 Bandera, Tx. 78003
Office ½ mile out on Ridge Route Rd. 43-tfc

CONSTRUCTION

P & P Construction

"We'll Move the Earth For You!"
DOZING EXCAVATING
LAND CLEARING
SUB-DIVISION ROADS
DAMS
BLASTING & SEPTIC SYSTEMS
JOE PHILLIPS 512-589-2206
P.O. BOX 1355 MEDINA, TX 53-13tc

ELECTRICAL

D'SPAIN SALES & SERVICE, INC.
804 Eleventh St. Bandera, Texas 78003
ELECTRICAL CONTRACTING
Office: 796-3697
Wiley: 796-8250 Ray: 796-3426
Lic. No. TACLB001935

GLASS REPAIR

Commercial Residential Auto
Hill Country Glass Service
All types of glass repair and a full line of Safety Solar Film
For Home, Office and Automobile
PICO Box 444 796-8230 Bandera

MASONRY

C&L Masonry
Quality Work Guaranteed
FIREPLACES OUR SPECIALTY
Floor Tile, Ceramic Tile, Underpinning
Brick, Rock, Block
Chimney Caps, Fireplace Utensils, Chimney Sweep
The Earth Stove
FREE ESTIMATES
Craig LeStourgeon 512-589-2687

CARDENAS MASONRY
ROCK WORK OF ALL TYPES
Fireplaces ● Sidewalks ● Patios
Also Drywall ● Tile ● Cement
CALL FOR FREE ESTIMATES
JOHN CARDENAS
512-796-4801 Bandera, Texas 78003 32-tfnmc

METAL BUILDINGS

Utopia Sales and Service
Metal Buildings
Custom and Prefabricated
● Horse Barns and Stalls ● Hay Barns
● Implement Sheds ● Airplane Hangers
● Catch Pens and Loading Chutes
Over 15 years experience in Farm and Ranch construction
P.O. Box 246 512-966-3456 off.
Utopia, TX 78884 512-966-3793 res.

NURSERY

Gunsight Mountain Ranch and Nursery
Container Growers — Native Plants
MATTIZA — WILKIE
Tues.-Sat. 10 AM-5 PM
512-562-3225 P.O. Box 86
Williams Creek Road Tarpley, TX 78883 25-tfc

OFFICE SERVICES

MANUSCRIPTS & MORE
"Professional Secretarial Service"
From Business to personal, we can handle all of your needs.
-- Resumes -- Legal Documents
-- Academic Papers -- Medical Transcription
-- Newsletters -- Correspondence
--24-48 Hr. Turnaround -- Pick up & Delivery
-- Very reasonable rates
Put us to work for you! 535-6594 49-tfc

Sports

Ramiro Tirado wins triple jump in Hondo meet

Ramiro Tirado of Bandera won the triple jump with a leap of 38 feet, 11 3/4 inches and took third in the high jump Saturday at the Owl Relays in Hondo.

The boys finished seventh with 162 points while Medina Valley won the girls division with 134 points.

Ingram boys won five of 16 events, including the one-mile relay. Medina Valley girls won six events, with 1,600-meter relay.

Bulldogs finished eighth with 20 points.

Natalie Koehler of Bandera won third in the shot with a put of 30 feet, 5 3/4 inches.

Ingram won the boys division field and the Lady Bulldogs

Ingram's Hector Meschaca set a meet record with a 6-6 effort in the high jump, and L. Santos of Pleasanton set a 119-4 1/2 girls record in the discus.

Mountain lion's future is topic of wildlife commission meeting

Proposed new status of the Mountain lion (cougar) will be presented during a public meeting of the Texas Parks and Wildlife Commission March 26 in Austin.

The proposals follow a wide-ranging workshop that included all viewpoints, and comment by participants in that meeting will be part of the public comment presented to commissioners.

Committee meetings on March 25 preceed the commission meeting, which opens at 9 a.m. March 26 at 4200 Smith School Road in Austin.

Commissioners will also hear results of muzzleloading public hunts and surveys, a briefing on a proposed white-tailed deer management/control permit, a discussion of several issues raised during public hearings, and a status report on hunter safety.

Commissioners will hear the results of public comment on several proposed fishing changes and discussions of boat ramp funding, park bonds and waterfowl management.

Llano park to reopen after turkeys roost

The day use area at South Llano River State Park is scheduled to reopen to park visitors at 8 a.m. April 1. The park is regularly closed during the winter roosting period of wild turkeys that is near the picnic ground.

Baseball Standings

District 29-AAA

Team	District	Overall
Bandera	0-0	5-3
Hondo	0-0	4-3
Medina Valley	0-0	6-6
Somerset	0-0	2-5
Randolph	0-0	1-3

This week: Friday--Bandera at Poteet. D'Hanis at Hondo.

District 30-A

Team	District	Overall
D'Hanis	0-0	5-3
Center Point	0-0	0-0
Charlotte	0-0	0-1
Utopia	0-0	0-3
Medina	0-0	0-4

This week: Friday--Medina at St. Anthony. D'Hanis at Hondo. Junction at Center Point. Monday--Utopia at Kerrville Tivy JV.

Wildlife pamphlets available from Parks and Wildlife Department

The Texas Parks and Wildlife Department has several bulletins available for purchase, including general interest bulletins of interest to serious students and sportsmen and management bulleting of special interest for advanced students and landowners.

To purchase the booklets send check, cashiers check or money order to Texas Parks and Wildlife Dept. 4200 Smith School Rd., Austin 78744.

General interest bulletins: • Freshwater Fishes of Texas (No. 5-A), $1.48. • Poisonous Snakes of Texas (No. 31), $2.70. • The Mammals of Texas (No. 41), $2.63.

Management bulletins: • Texas Oyster Fishery (No. 49), free. • Gray Squirrel in Texas (No. 42), $1.37. • The Texas Menhaden Fishery (No. 45-A), $1.31. • Quail Management Handbook for West Texas Rolling Plains (No. 48), $1.25. • The Endangered, Threatened or Protected Plants of Texas (No. 55), $6.50. • Mottled Duck (No. 58), $9.90.

Golf tournament April 26 to benefit athletic plant

Area golfers are invited to enter the BACIT Golf Tournament at the Flying I Golf Course Sunday, April 26.

Proceeds benefit Bandera Athletic Capital Improvements Fund for a weight room at the high school and to help the school district construct a running track at the school.

A lucky competitor could win a 1992 Ford XLT Lariat pickup with extended cab if he holes out on the 12th hole during the tournament. The pick-up is from Jennings Anderson Ford in Bandera.

There are lots of other prizes that will be given away for certain. First place wins a set of metal woods for each member of the four-person winning team.

Second place team members each get a golf bag, third place finishers win putters, fourth place team members each get a dinner for two, and fifth-place team members each get a dozen golf balls.

Longest drive on the first hole, fairway, wins four tickets to the Golf and Country Club at Bandera Downs from the First State Bank.

Closest to the pin on No. 2 wins a pair of green fees and cart at Tapatio Springs Country Club in Boerne. Closest to the hole on No. 7 wins green fees and cart at Pecan Valley Golf Club, on No. 19 at Flying I, and on No. 17 at Scott Schreiner Golf Course in Kerrville.

The tournament will be for four-person teams playing the Florida scramble format. Tee times start at 10:30 a.m.

Student caddies will be provided for each golfer, and the entry fee is $40 per person ($50 with cart).

Cat fishing 'good' at Medina Lake

Fishing for catfish has been good at Medina Lake through March 19, with fish up to 9 pounds being taken on nightcrawlers and liver.

The water is clear and 1 foot above spillway level of 1,072 feet above sea level.

Business Directory
796-3718

PAGING SERVICES

Country Communications
P.O. Box 2167 PAGING SERVICES Bandera, Texas
512-535-4848 David & Nancy Marrs

Are You...
* Tired of wasted travel time due to lack of communication?
* Tired of not being in touch with your employees?
* Tired of being "tied" to a telephone waiting for a call?
If you answered yes to any one of these questions, then you should consider a PAGER from Country Communications.
Tone Only • Tone/Voice • Digital Display

PAINTING

BRADFORD PAINTING
All phases of painting. Paper hanging.
"For those who appreciate quality."
535-4331 89-12tc

Dominick's
Painting & Paper Hanging
Interior Exterior
Parking Lot Striping
535-4910
Dominick Verciglio

PLUMBING

PLUMBING
Johnny Adamietz
•Trenching •Repairs
•Service Installation
796-4368
or 1-634-7517 (Home)
Still serving Bandera County.

PROPANE

Propane Express
• Commercial Bulk Domestic Gas
• Cash Disc. and Sr. Cit. Disc. Available
• New Tanks for Sale or Lease
Ask about our lease to purchase plan
• Water Heaters and Space Heaters in Stock
Call Our Office
796-8207
for prompt friendly service.
Route Salesmen in Your Area:
Jimmy Goodenough
Bandera/Pipe Creek
796-3226
Ralph Chancy
Medina/Tarpley
589-2681

ROOFING

WOODS ROOFING COMPANY
Specialist in all types of roofing.
35 years experience.
* Composition * Tile * Hot Asphalt * Wood
REPAIRS—RE-ROOFING
SERVING THE HILL COUNTRY FOR 21 YEARS
796-7243 FREE ESTIMATES 796-4472

Seigrist
Roofing & Remodeling
All types roofing
FREE ESTIMATES
30 years experience
All work Guaranteed
When you call for an estimate you get a roofer, not a salesman!
(512) 624-3028

TREE SERVICES

Bandera Tree Service
Trees Trimmed/Removed Brush Cleared by hand
5' shredder now available
Brush Chipper Wood Cutting Log Splitting
Firewood Oak & Mesquite
Allen Heiser 796-4390

OAK TREE SERVICES
"Specializing in Alamo Injection and Complete Tree Care"
796-4775 Thomas Kindla
796-4225 Robert Madrid

A Gift to the AMERICAN CANCER SOCIETY MEMORIAL PROGRAM
will help in the war against cancer.

WATER WELL SERVICE

ARMADIGGER, INC.
Water Well Drilling and Service
•Free Estimates
•Complete Pump Service
•Water treatment system
•Septic tanks
•Trenching
•Fast and Dependable
•Complete drilling Service
•Master Card and VISA accepted
796-4734
Night 535-4798
Hwy. 16-3½ miles east of Bandera

WATER WELL SERVICE

Complete Water Well Service.
D.K. Drilling Co. & Pump Service
Free Estimates
Septic Tanks
Lic. # 2045 796-3563
Bandera, Texas
Dale Keith, Sr., Owner
Member Of Texas Water Well Drillers Association.

D'SPAIN SALES & SERVICE, INC.
804 Eleventh St. Bandera, Texas 78003
WATER WELL SERVICE
Jacuzzi Pumps Pressure Tanks MacClean Rust Filters
Office: 796-3697
Wiley: 796-8250 Ray: 796-3426
Lic. No. TACLB001925

Pipe Creek Water Well Co.
License #2450
796-4846
796-4818
Drilling & Service
Randy Roberts

Business Directory Advertising
Business Card Ad$9.80/week
Based on 13 Week Contract
2x2 Classified Display (This Size)
Other sizes & lengths of run billed at regular display rates.

Racing Results

Friday, March 20

Track is Fast.

Race 1 $1,400 ,330 yds; QH 3yo allowance, 2 1/4distance ... $2.60; 9 Shakers Charlie (J Williams) Place: $6.40 Show: $3.40; 9 Love In Bloom (N Wilson) Show: $2.60; Exacta 2-3: $26.20 Quinella 2-3: $20.00; Time: 0:17.47; Scratched: Bursall Request; Also ran (in order) - Burning Talent, Jacky Goddess, Coaly Bar Bella, Powerful Will, Dark Royalty, Moon Jet Girl.

Race 2 $1,400 ,330 yds; QH 3yo Sophmore Maiden Stakes trail#; 3 Mr Bluest Best (D Campbell) Win: $14.00 Place: $4.60; Exacta 3-5: $77.20 Quinella 3-5: $25.80 Trifecta 3-5-1: $1,000.00 Time: 0:17.47; Scratched: Bold Ruler; Also ran (in order) - Bolded Man, Mr Tru Myres, Kudo Cash, Shiney Dancer, Dog With Mystery.

Race 3 $500 350 yds; QH 3yo Sophmore Maiden Stakes trail#2; 1 Mis Talent (H Uriegas) Win: $10.00 Place: $4.00 Show: $3.00; 7 Great Caution (I Chapa) Place: $3.40 Show: $3.20; 2 Zeekes Promise (B Lewis) Show: $4.60; Exacta 1-7: $30.40 Quinella 1-7: $9.80 Trifecta 1-7-2: $199.00; Time: 0:18.32; Also ran (in order) - Reinfire, Bid Darlin, Pocos Bugs Alive, Tora Zasy Jet, Azure Pockets.

Race 4 $500 350 yds; QH 3yo Sophmore Maiden Stakes trail#2; 1 Gala Man Oak (R Carter) Win: $24.20 Place: $10.60 Show: $6.00; 2 Go Go Tot Oak (R Perez) Place: $13.00 Show: $7.00; 7 Big Easy Baby (M Flores) Show: $8.00; Exacta 1-2: $1,000.00 Quinella 1-2: $1,000.00 Trifecta 1-2-7: $12,715.40 based on a $2 ticket. Actual pay-off was $6,357.70 on a $1 ticket; Time: 0:18.32; Also ran (in order) - Nearly Time, Nada Dinero, My Easy Charm, War Horse 276, Cominforthorose.

Race 5 $500 350 yds; QH 3yo Sophmore Maiden Stakes trail#; 1 Pistol Tres (D Brown) Win: $24.00 Place: $7.00 Show: $4.60; 7 Wise Money Man (J Sauceda) Place: $4.20 Show: $2.80; 5 Gotcha Valentins (B Harris) Show: $4.20; Exacta 1-7: $98.00 Quinella 1-7: $44.40 Twin Trifecta exchange 1-7-5: $440.60; Time: 0:18.58; Also ran (in order) - Miss Jane Yawl, Ms Chloe, Charging Roula, Wild Illusion, Pontis Jet Chick.

Race 6 $500 350 yds; QH 3yo Sophmore Maiden Stakes trail#5; 8 Sir Zippin (C Mendez) Win: $10.80 Place: $10.60 Show: $7.00; 2 Bubbles Charmer (J Williams) Place: $6.80 Show: $6.00; 9 Windy Best (J Sauceda) Show: $4.20; Exacta 8-4: $240.80 Quinella 8-4: $121.20 Superfecta 8-4-9-5: $5,218.40 No winner in the twin trifecta. Jackpot will start at $3,064.75 Saturday.; Time: 0:18.57; Also ran (in order) - Six Volt Charge, Smash Mite, Four One Blue, Clever Cherry, Bid Is All, Polar.

Race 7 $1,400 ,330 yds; QH 3yo allowance, 2 1/4distance trail#; 3 Mr Bluest Best (D Campbell) Win: $14.00 Place: $4.60; Exacta 3-5: $77.20 Quinella 3-5: $25.80 Trifecta 3-5-1: $1,000.00 Time: 0:17.47; Scratched: Bold Ruler; Also ran (in order) - Bolded Man, Mr Tru Myres, Kudo Cash, Shiney Dancer, Dog With Mystery.

Race 8 $500 350 yds; QH 3yo Sophmore Maiden Stakes trail#2; 1 Mis Talent (H Uriegas) Win: $10.00 Place: $4.00 Show: $3.00; 7 Great Caution (I Chapa) Place: $3.40 Show: $3.20; 2 Zeekes Promise (B Lewis) Show: $4.60; Exacta 1-7: $30.40 Quinella 1-7: $9.80 Trifecta 1-7-2: $199.00; Time: 0:18.32; Also ran (in order) - Reinfire, Bid Darlin, Pocos Bugs Alive, Tora Zasy Jet, Azure Pockets.

Race 9 $1,600 5 fur.; TB 3yo & up filly & mares claiming $3,200; 5 Hour Nijinsky (B Lewis) Win: $31.80 Place: $10.00 Show: $6.00; 10 Bully Table (D Gilbert) Show: $6.00; Exacta 5-10: $124.00 Quinella 5-10: $53.60 Trifecta 5-6-10: $1,000.00 Time: 0:59.47; Scratched: Ultra Lady; Also ran (in order) - Tycoonette, Vada's Avenger, Suzanna Petreayan, Fightforthelake, Kate Flattery, Toquade, American Princess.

Race 10 $1,700 7 1/2 fur.; TB 3yo & up NW2 @ 71/2 for a since 10/1 claiming $2,400; 4 Zoyys White Shoe (D Gilbert) Win: $28.00 Place: $13.00 Show: $5.40; 5 Shuttle Jet (R Walker) Place: $6.20 Show: $4.40; 1 Creeks Demise (D Brown) Show: $3.80; Exacta 4-5: $168.60 Quinella 4-5: $77.40 Superfecta 4-5-1-All: $632.40; Time: 1:32 2/5; Also ran (in order) - Broadway Don-NZ, Naughty Dick, Key Read, Big Cher, Six Is Plenty, Big Dipper George, Hardsandpebbles.

Attendance: 2,684 Handle: $244,762

Saturday, March 21

Track is Fast.

Race 1 $1,400 6 fur; TB 3yo TX bred maidens, claiming $5,000; 5 Endangered Feline (S Thompson) Win: $30.20 Place: $14.60 Show: $6.20; 7 Riata Dancer (B Harless) Place: $7.40 Show: $4.20; 1 Princess Dove (P Betancourt) Show: $2.40; Exacta 5-7: $243.20 Quinella 5-7: $91.30; Time: 1:12 2/5; Also ran (in order) - The Sleeper, Misty Lace, Tan Bar, Bubble Dance Fan, Gym Spin, Brilliant Branch.

Race 2 $1,500 400 yds; QH 3yo&up NW2 since 10/1, claiming $1,500; 1 Lucky Macall (J Williams) Win: $7.80 Place: $3.00 Show: $2.60; 8 Tiger Flair (B Rowe) Place: $2.80 Show: $2.20; 5 Disco Ballot (B Owens) Show: $2.80; Exacta 1-5: $17.60 Quinella 1-5: $8.60 Trifecta 1-5-8: $60.00 Daily Double 5-1: $201.20; Time: 0:20.86; Also ran (in order) - Big Boy Rey, Raise Up And Run, Sheisasprinter, Toast To Gold, Barsalona Rose.

Race 3 $1,600 5 1/2 fur; TB 3yo&up NW2, claiming $2,000; 3 Cooper (T Leggett) Win: $5.40 Place: $3.60 Show: $3.40; 2 Bee's Money Honey (D Campbell) Place: $19.80 Show: $13.20; 1 C. Victory (T Boggus) Place: 8 Show: $7.60; Exacta 3-2: $117.80 Quinella 3-2: $68.00 Trifecta 3-2-1: $391.00; Time: 1:05 flat; Also ran (in order) - Street Tuff, Bolina's Win, Debonair Dude, Best Honor, Sugardumplin.

Race 4 $2,000 350 yds; QH 3yo&up fillies & mares, claiming $5,000; 4 Tree Callente (F Betancourt) Win: $7.40 Place: $5.40 Show: $3.20; 5 Spend A Hundred (D Gilbert) Place: $9.40 Show: $6.40; 1 Ittitle Guild Wrangler (D Campbell) Show: $5.60; Exacta 4-5: $62.00 Quinella 4-5: $36.20 Superfecta 4-5-1-6: $5,561.00; Time: 0:18.38; Also ran (in order) - Native Sorrel Texan, Holme Of The Count, Jays Star Feature, Beats Dandy, Send Flowers, Ancient Times, Corkys Cash.

Race 5 $1,400 6 fur; TB 4,5,6 yo maidens, claiming $2,200; 7 Chrissie T Bone (B Russell) Win: $9.20 Place: $5.20 Show: $3.00; 1 Noble River (J Collazo) Place: $5.80 Show: $3.80; 2 Lady Bluesette (C Mason) Show: $6.40; Exacta 7-1: $81.20 Quinella 7-1: $20.00 Twin Trifecta exchange 7-1-5: $270.80; Time: 1:13 4/5; Also ran (in order) - Boot's Angel, Northern Navajo, Lucky Sound, Strate Stand, Sol Tex, Lilly Jet, Brave Bandito.

Race 6 $1,400 330 yds; QH 3yo maidens TX bred; 3 Red Man Warr (J Williams) Win: $13.00 Place: $9.00 Show: $5.20; 8 Yawl Treasure (D Brown) Place: $7.20 Show: $5.40; 6 Aint It Easy (D Gilbert) Show: $13.80; Exacta 3-8: $63.00 Quinella 3-8: $34.60 Superfecta 3-8-6-9: $2,399.20; Time: 0:17.49; Also ran (in order) - Mitey Easy Streak, Is It Already Time, Ima High Rose Bud, Queens Runner, Jodies Pop Pop, Eyes Only, Proven Package.

Race 7 $2,200 350 yds; QH 3yo NW2 allowance; 6 Properly Penned (R Carter) Win: $27.20 Place: $7.40 Show: $5.20; 1 Mr Shocksen (J Williams) Place: $2.60 Show: $2.60; 4 Beduino Smoke (B Lewis) Place: $3.00 Show: $3.40; Quinella 6-1: $17.80 Quinella 6-4: $38.20 Exacta 6-1: $32.00 Exacta 6-4: $67.80 Trifecta 6-1-4: $167.20; Time: 0:18.48; Dead heat for second place; Also ran (in order) - Fletcher One, Streakin Gambler, Sheasweeper, Kristys Rare Love, Lady With Loot, Easily Classic, Si Dude.

Race 8 $2,600 5 fur; TB 3yo&up NW2-mut since 10/1 allowance, 2 Miss Ruler (T McHargue *) Win: $10.40 Place: $5.60 Show: $4.60; 4 Canman's Ego (D Gilbert) Place: $7.00 Show: $5.20; 6 Jacinto Glory (D Brown) Show: $3.60; Exacta 2-4: $113.80 Quinella 2-4: $48.40 Trifecta 2-4-6: $453.00 Tex Six consolation paid 7 tickets with 4 winners of the 6 races: $60.80; Time: 0:58 1/5; Also ran (in order) - Born To Be King, Willie Win, Raise A Refrain, La Mas Flas, Sarena's Newsboy.

Race 9 $200,000 1 1-1/6 mile; Simulcast of the Louisiana Derby from The Fairgrounds; TB 3 yo, Grade III, 67th running; 10 Line In The Sand (Pat Day) Win: $4.20 Place: $3.20 Show: $2.60; 7 Hill Pass (Ronald Ardoin) Place: $3.00 Show: $2.80; 9 Colony Light (Julie Krone) Show: $5.00; Exacta 10-7: $10.20 Quinella 10-7: $8.20 Trifecta 10-7-9: $138.20; Scratched: Wild Escape; Also ran (in order) - Sheik To Sheik, West Vermont, Naviator, Coaxing Matt, Say Guy, Texas Win.

Race 10 $3,900 870 yds; QH 3yo&up, claiming $4,000; Best of Class Diamond Series #1; 1 Rockyton (J Jones) Win: $5.40 Place: $4.00 Show: $2.80; 6 My Easy Toro (F Betancourt) Place: $6.40 Show: $5.00; 4 Oh Mazie (T Leggett) Show: $6.60; Exacta 1-6: $76.80 Quinella 1-6: $41.20 Trifecta 1-6-4: $360.40; Time: 0:46.21; Also ran (in order) - Coast Smash Em, Double Six Eye, Ily Lucky Lassie, Diamond Connection, The Jackson, Seven Fifty, Dashing Legacy.

Race 11 $2,700 350 yds; QH 3yo&up NW in 1992 allowance; 4 Fort Knox Junior (J Sauceda) Win: $23.00 Place: $7.60 Show: $6.40; 5 Cannan's Ego (D Brown) Place: $8.00 Show: $5.20; 7 Mi Flashy Arrow (E Minchey) Show: $10.80; Exacta 4-5: $112.80 Quinella 4-5: $60.40 Trifecta 4-5-7: $1,765.40; Time: 0:18.13; Also ran (in order) - Streakin Victory, Centerfield Willie, A Saint She Is, First Oscar, Ready Judy, Smart Lil Native, No Tell Hotel.

Race 12 $1,600 7 1/2 fur; TB 3yo&up NW2, claiming $2,000; 1 Margarita Twist (B Harris) Win: $11.60 Place: $4.60 Show: $3.60; 3 Madame Inspector (D Gilbert) Place: $5.20 Show: $4.80; 5 Tar Brush (B Harless) Show: $4.80; Exacta 1-3: $32.60 Quinella 1-3: $16.00 Superfecta 1-3-5-4: $262.50; Time: 1:33 flat; Also ran (in order) - Beginner's Choice, Forbidden Money, Granja Pegaso, Lyphards Oak, Jaded Rose, Roman Steel.

Race 13 $154,115 330 yards; Simulcast of the West Texas Futurity from Sunland Park; QH 2 yo Grade 1; 1 Mr Eye Opener (Kenneth Hart) Win: $6.20 Place: $3.80 Show: $2.80; 4 It Aint A Nut Bull (Joe Martinez) Place: $21.80 Show: $5.00; 9 Mighty B Doll (Jacky Martin) Show: $3.00; Exacta 1-4: $98.00 Quinella 1-4: $65.80 Superfecta 1-4-6-7: $288.60; Time: 0:16.45; Scratched: Shake It Special; Also ran (in order) - Rocket On Over, Super Duper Cooper, Barry The Cash, Bossy Babe, Blame It On The Moon, Dancing Turf.

Attendance: 3,069 Handle: Total handle: $360,009 Live racing handle: $308,584 Simulcast racing handle: $51,425.

Sunday, March 22

Track is Fast.

Race 1 $1,400 6 fur; TB 3yo maidens; 1 Vino Con Hielo (R Walker) Win: $11.20 Place: $3.80 Show: $3.00; 5 Picked Point (C Mason) Place: $3.40 Show: $2.80; 2 Tetanus (B Lewis) Show: $6.20; Exacta 1-5: $38.40 Quinella 1-5: $19.20; Time: 1:12 4/5; Also ran (in order) - Stello, Over First, Denise's Ranger, Rich Flo, On The Vine.

Race 2 $1,400 350 yds; QH 3yo maidens TX bred pref., claiming $5,000; 8 My Lucky Bear (J Jones) Win: $8.80 Place: $4.00 Show: $2.80; 5 Easy Moon Splash (B Harris) Place: $4.20 Show: $3.00; 1 Burnem Easy (N Wilson) Show: $2.40; Exacta 8-5: $47.00 Quinella 5-8: $22.20 Trifecta 5-8-1: $134.60 Daily Double 1-8: $110.00; Time: 0:18.31; Also ran (in order) - Fay N Pass, Pop The Aces, Mr Kitabug, Miss Mitologo, Its A Gosh, Get Set Go Leo.

Race 3 $1,800 6 fur; TB 3yo&up NW2, claiming $3,200; 2 Miss Marlin Marks (D Lazenga) Win: $6.60 Place: $3.00 Show: $2.60; 1 Hiking Jack (C Mason) Place: $3.00 Show: $2.80; 3 Acuff Johnson (B Lewis) Show: $4.20; Exacta 2-1: $12.00 Quinella 1-2: $6.40 Twin Trifecta exchange 2-1-4: $27.20; Time: 0:58 2/5; Also ran (in order) - Foggy Street, Pazzar, Tetus, Woodyouwave, Easy Willow, April Verde, Doc Elliott.

Race 4 $1,400 350 yds; QH 3yo maidens; 5 Another First Down (N Wilson) Win: $6.80 Place: $3.60 Show: $3.20; 7 Bye Bye Me Gone (J Williams) Place: $4.60 Show: $3.60; 4 Ronas Fine Tuned (M Curtis) Show: $6.20; Exacta 5-7: $27.00 Quinella 5-7: $14.00 Superfecta 5-7-4-6: $1,838.80 Twin trifecta carryover jackpot $9,860.25; Time: 0:18.08; Also ran (in order) - Seven Sequins, The Rocket Express, Raffles Lil Request, Dashes Diamond, Native Ballot, Bo Jumable, Steely Eye.

Race 7 $ 1,700 870 yds; QH/TB 3yo&up, claiming $2,000; 7 Run Away Johnny (B Harris) Win: $27.40 Place: $10.40 Show: $5.00; 3 Flaming Luck (B Owens) Place: $4.20 Show: $3.00; 2 Aggie Back (D Brown) Show: $3.00; Exacta 7-3: $103.50 Quinella 3-7: $62.00 Trifecta 7-3-2: $313.60; Time: 0:46.32; Also ran (in order) - Kinds Chiquita, La Embajadora, Sinful Blues, Financal Statement, Anders Flash, Winning With Style, Mr Sawyer Brown.

Race 8 $2,400 400 yds; QH 3yo allowances; 5 Crepe Disco (R Carter) Win: $37.20 Place: $11.40 Show: $6.80; 3 Implied Warranty (N Wilson) Place: $3.80 Show: $2.80; 6 Texas Drawl (A Landolt) Show: $5.00; Exacta 5-3: $128.80 Quinella 3-5: $71.40 Trifecta 5-3-6: $2,041.80 Tex Six consolation paid 4 tickets with 4 winners $423.00 Tex Six carryover jackpot $10,399.54; Time: 0:20.12; Scratched: Putitup; Also ran (in order) - Cherokee Lord, Mighty Speedy Te, Blake Mountain, By Im Gone.

Race 9 $2,000 5 fur; TB 3yo&up TX bred, claiming $5,000; 4 Bionic Hero (T Leggett) Win: $28.40 Place: $9.80 Show: $5.40; 2 Super Duper (J Sauceda) Place: $5.60 Show: $3.80; 7 Chill Con Queso (B Harris) Show: $5.60; Exacta 4-2: $147.60 Quinella 2-4: $78.40 Trifecta 4-2-7: $1,212.00; Time: 0:57 3/5; Scratched: Alpine Flower; Also ran (in order) - Muskrat, Tyra Ann, Black Breeze, Another Favor, Sunny's Ego.

Race 10 $65,055 330 yds; QH 3yo futurity; Seguin Sale Futurity;, 4 Dashing Coin (D Brown) Win: $21.40 Place: $9.20 Show: $6.40; 3 A Cash Connection (H Rodriquez) Place: $11.80 Show: $7.00; 6 Bald Mystic (T Valg) Show: $5.80; Exacta 403: $398.80 Quinella 3-4: $146.40; Time: 0:17.30; Also ran (in order) - Mary Mystic, Cashtan, Pass The Pyro, Creole Crystal, Rocket Eighty Eight, Man Shoe Fabulous, Mystic Moon Lady.

Race 11 $2,000 7 1/2 fur; TB 3yo&up NW2, claiming $4,000; 5 Papa Chicho (B Lewis) Win: $6.80 Place: $4.00 Show: $3.00; 9 Mojave Joe (D Brown) Place: $4.00 Show: $3.20; 9 Shannon's Reef (J Sauceda) Show: $2.40; Exacta 5-3: $27.60 Quinella 3-5: $14.60 Superfecta 5-3-9-1: $796.80; Time: 1:31 1/5; Also ran (in order) - Mastman, Fraulein Fern, Fast History, Patrickseasymoney, Eldon's Cee Jay, Dr. Jive.

Attendance: 3,724 Total Handle; $333,452.

Regular simulcast starts Friday

By James Henry Frazar
bulletin staff writer

After a one weekend delay, Bandera Downs will start a regular program of simulcasting up to five races a day Friday.

A last minute snag with the Texas Racing Commission caused the delay last weekend as Bandera Downs simulcasted the Louisiana Derby and the West Texas Futurity Saturday.

It seems someone forgot to invite someone to the dance — the Texas Horsemen's Benevolent and Protective Association.

Track management had negotiated a contract with the Bandera chapter of the HBPA.

When the Texas Racing Commission met to approve the contract, they didn't see the signature they expected and sent it back.

The contract was approved.

In a marathon session Thursday, track management and the Bandera and Texas HBPA got together and confirmed the deal.

Bandera Downs will simulcast five races from Santa Anita Park in California starting at 5:12 p.m. with the last post time at 7:15 p.m.

The schedule Saturday calls for the $500,000 Jim Beam Stakes from Turfway Park in Kentucky for 3-year-old thoroughbreds going 1 1/8 mile to be simulcast at 4:10 p.m. Three other Santa Anita races will be simulcast that day include the $75,000 Miramantes.

Sunday's sch dule includes four simulcast races from Santa Anita including the Grade I $300,000 San Luis Rey for 4 year olds and up going 1 1/2 mile on a turf course. The best older horses in North America are expected in this race.

The last post is 7:15 p.m. both Saturday and Sunday.

In simulcasting betting Saturday, Bandera Downs race fans bet $31,940 in the Louisiana Derby simulcast, $3,887 more than the $28,053 average amount bet on each live race Saturday.

The $154,115 Texas Futurity simulcast from New Mexico, however, wagering only $19,485, $8,568 less than the average amount bet on each live race.

The apparent difference was placement. The Louisiana Derby televised from the fairgrounds in New Orleans, while the Texas Futurity from Sunland Park in New Mexico was the 13th and last race on the card. As soon as the 12th race was over, a small, but significant portion of the crowd left, accounting for the smaller amount bet.

The West Texas Futurity from Sunland Park in New Mexico was the 13th and last race on the card. As soon as the 12th race was over, a small, but significant portion of the crowd left, accounting for the smaller amount bet.

Seguin Sale winner to run in Graham Farms Futurity

Dashing Coin won the $65,025 Seguin Horse Center Sale Futurity Sunday at Bandera Downs.

Trainer Roy Marcom said Sunday he expects the owner will use some of the $22,759 in first-place winnings to pay the late and entry fees to enter the 2-year-old filly to the $500,000 Grade I Graham Farms Futurity.

She's not like she didn't earn enough to be entered in the futurity.

"If she pulls up good, we'll supplement her into the Graham Farms Futurity."

The 7-1 A Cash Connection ran second after hopping in the air when the starting gates opened.

The favorite was the 5-5 Cena Voss-owned entry of Cashtan and Mary Mystic. Mary Mystic ran fourth and Cashtan tied for fifth with Pass The Pyro.

Jockey Nicky Wilson, who rods Mary Mystic, called an objection against David Brown, who rode Dashing Coin, for interference.

But the stewards ruled that what looked like interference occurred after the finish line and that doesn't count.

In other racing action Sunday, there were two upsets.

The 17-1 long shot Crepe Disco upset the $2,400 quarter horse allowance Sunday when the 5-start, 1-win filly made a late run and beat the 3-2 favorite Implied Warranty by a head in the 400-yard contest.

The 13-1 Bionic Hero ran s Super Duper-style race in the $2,000 5-furlong thoroughbred claiming race. Bionic Hero went to the front early in the contest, with Super Duper running second.

The 4-year-old gelding had too large a lead on the usually in-the-front Super Duper and the rest of the field.

Bionic Hero won by 9 1/2 lengths and Super Duper raced second, 2 3/4 lengths ahead of the rest of the eight-horse field.

In racing action Saturday, jockey Jesse Sauceda won the $2,700 quarter horse allowance aboard trainer David Latham's 10-1 Fort Knox Junior.

The win was a combination of luck for Sauceda and an unlucky break for the favorite, Smart Lil Native.

"We got away from the (starting) gates good," said Sauceda. That's step one in any quarter horse race, a good, clean break.

Smart Lil Native, last year's Bandera Downs Derby winner, wasn't as lucky. "If Smart Lil Native hadn't have stumbled, he would have won." Too bad for the favorite, but that's quarter horse racing.

No one won the twin trifecta Sunday and after a three-day build up. The twin trifecta jackpot stands at $9,860.25 for Friday's races.

After a slow build-up taking nine days, the Tex Six jackpot climbed above the track guaranteed $10,000 to $10,399.54 Sunday.

If anyone would have picked all six winners in races three through eight before it reached $10,000, the track would pay the difference between what the bettors had built up and $10,000 guarantee.

Presumedly, the track will reinstitute the $10,000 guarantee after someone wins the wager.

Home Improvement Sales--
See HEVENOR LUMBER'S Directory Listing
Page 15

JENNINGS ANDERSON FORD
BANDERA 796-7791 Hwy. 16 S.
HOME OF THE GOOD GUYS IN THE WHITE HATS!
NOTICE: If you are looking for a new or used vehicle and don't see it on our lot, we'll find it for you, if you'll come in and tell us what you would like!! CLINT & KEN

NEW--1992 Ranger Supercab XLT, AC, 5 speed trans w/overdrive, cast alum. wheels, super engine cooling, chrome rear step bumper, sliding rear window, PWR steering brakes and more. Sale price: $10,592 plus TTL. ONLY 8 2 LEFT!

USED--1989 FORD F250 Reg. cab, Custom 351 V8, manual trans., AC, cassette, Cowboy Sleeper; "A Bandera Truck," $8995 plus TTL.

1987 AEROSTAR XL 7 PSG w/cast bed, automatic, dual AC, cassette, loaded with goodies, two-tone brown, priced for the young family at $5995 plus TTL.

1991 FORD ESCORT. Demo, auto. 67995 plus TTL.

1990 FORD F150 SUPERCAB XLT 6 cyl. 5 speed, pwr windows/locks, brakes, steering/tilt, chalrs, air condition, chrome fr./rear bumpers. Nice for only $10,995 plus TTL.

1991 FORD TEMPO GL, 4 DR. Auto. AC, cassette, PWR door locks, PWR steering & brakes. $8995 plus TTL.

1991 LINCOLN TOWN CAR, V8, air bag, executive series. "It's IT and That's THAT!" $20,995 plus TTL.

MOTORCRAFT OIL and OIL FILTER SPECIAL
Includes up to 5 quarts of Motorcraft 5W- Motorcraft 10-Filter and installation. Prices may be lower on some vehicles. Please Order In.
TOTAL SPECIAL PRICE--PARTS and LABOR
$15.62
VALID MARCH-APRIL 1992. ANY APPLICABLE TAXES EXTRA

MOTORCRAFT ENGINE TUNE-UP SPECIAL
Send more than 10% horsepower to the wheels with Motorcraft Spark Plugs. Motorcraft Wires, Motorcraft Rotor, Motorcraft Cap, Motorcraft Air Filter, Motorcraft PCV Valve, Motorcraft Fuel Filter, Motorcraft Emission Filter, Motorcraft Ignition Module, Motorcraft Ignition Coil.
4 Cylinder 6 Cylinder 8 Cylinder
$27.78 $33.09 $44.84
VALID MARCH-APRIL 1992. ANY APPLICABLE TAXES EXTRA

OVER-THE-COUNTER SPECIAL
A discount off manufacturer's suggested list price on parts and accessories purchased over the counter.*
TOTAL PARTS DISCOUNT
15% OFF
VALID MARCH-APRIL 1992. ANY APPLICABLE TAXES EXTRA

Service Dept.: 7:30-5:30 Mon.-Fri.; 8-1 Sat.
Sales Hours: 8:30-6:30 Mon.-Fri.; 8:30-5 Sat.

NOTICE: Our Service Department is equipped to repair all GM, Chrysler & Ford vehicles. All of our technicians are qualified to "make new" the above models.

JENNINGS ANDERSON FORD
FORD "WE RENT CARS & TRUCKS!"

BOYLE'S MARKET

EST 1907 BOYLE'S MARKET

No Games or Gimmicks at Boyle's Market

Just Old Fashioned VALUE & SERVICE!

Prices effective	S	M	T	W	T	F	S
Thurs., Mar. 26, 1992 thru Wed., Apr. 1, 1992	29	30	31	1	26	27	28

We reserve to limit quantities. We are not responsible for typographical errors.

HOURS
Sun.-Thurs. 8:00 a.m.-8:00 p.m.
Fri. & Sat. 8:00 a.m.-9 p.m.

Butterball Oven Prepared
Turkey Breast
$1.99

97% Fat Free

Pork Chops
$1.59 lb., variety pak

Breaded
Catfish Nuggets
$1.79 ready to cook

Decker
Hams
$1.99 lb., Halves

Roegelein
Bacon
99¢ 12 oz.

Cheddar Cheese
$1.99 lb., market cut

Delicious
Avocados
3/$1 84 ct.

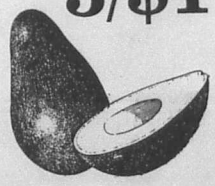

Asparagus
$1.49 lb.

FROZEN FOOD SPECIALS!!

GREEN GIANT Mini Broccoli Spears 16 oz.....$1.49
GREEN GIANT LeSueur Early June Peas 16 oz.....$1.49
GREEN GIANT Corn on the Cob 4 ct.....$1.59

ORE-IDA Tater Tots Reg/Bacon/Onion/.....$1.59
ORE-IDA Hash Browns 2 lb.....$1.29
ORE-IDA Shredded Hash Browns 24 oz.....$1.29
ORE IDA Shoe String Potatoes 20 oz.....$1.29

Imperial
Margarine
49¢ lb. qtrs.

Natural Light
$7.99 24-12 oz. cans.

Kraft
Miracle Whip
$1.69 Reg/light/free

Blue Bell
Ice Cream
$2.99 1/2 gal, round

Brawny
Towels
59¢ jumbo

Whiting Fillets lb. cello.....99¢
Fryers lb.....59¢
Louis Kemp Crab Legs, Lobster chunks, flakes.....$1.99

Oak Farms Half & Half pint. .....99¢
Oak Farms Buttermilk 1/2 gal.....$1.19
Oak Farms Cottage Cheese 12 oz.....99¢
Nice N Soft Tissue 12 roll.....2/$5
Zee Napkins 360 ct.....$1.79

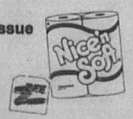

Lettuce head.....49¢
Orville Redenbacher Popcorn 10.5 oz.....$1.89

Libby's Pink Salmon 14.75 oz.....$1.99
Skinner Spaghetti Thin, ready cut.....3/$1
Kruncher's reg. $1.69.....$1.09

Kool-aid Kool Burst 6 pak.....$1.89
Kraft Marshmallows 10 oz Jet-Puff.....69¢

Hunt's Spaghetti Sauce 27 oz.....99¢
Hunt's Tomato Sauce 8 oz....6/$1

Kellogg's Rice Krispies 13 oz $1.19
Kellogg's Mini-Buns 15.1 oz.....$1.19

O.B. Lasagna 8 oz.....59¢
Culligan Care Water Softener Pellets 40 lb.....$3.00

Trailblazer Dog Food 20 lb chunks.....$2.99.
20 lb. gravy.....$3.99
20 lb. Hi-Pro.....$3.99

Hunt's Ketchup Qt.....$1.19
Hunt's Manwich Sauce.....$1.79
Coca Cola, Dr Pepper, Sprite, Diet Coke 6-12 oz cans.....$1.89

WELCOME Good Sam
FAMILY MOTOR COACH ASSOC.

TEXAN R.V. & MOBILE HOME SUPER STORE

MOBILE SERVICE & REPAIRS
TEXAN R.V.
TEXAN RV

981-9777

SAVE 10% BRING THIS AD.

PARTS, SUPPLIES, SREVICE & ACCESSORIES
28255 I H 10 WEST
BETWEEN SAN ANTONIO, AND BOERNE, TEXAS
AT FAIR OAKS EXIT # 546

VISA
DISCOVER
MasterCard

BOYLE'S MARKET

EST 1907 BOYLE'S MARKET

No Games or Gimmicks at Boyle's Market

Just Old Fashioned VALUE & SERVICE!

Prices effective	S	m	t	w	t	f	s
Thurs., Mar. 26, 1992 thru Wed., Apr. 1, 1992	29	30	31	1	26	27	28

to limit quantities. We are not responsible for typographical errors.

HOURS
Sun.-Thurs. 8:00 a.m.-8:00 p.m.
Fri. & Sat. 8:00 a.m.-9 p.m.

Butterball Oven Prepared
Turkey Breast
$1.99
97% Fat Free

Pork Chops
$1.59 lb., variety pak

Breaded
Catfish Nuggets
$1.79 ready to cook

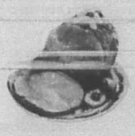

Decker
Hams
$1.99 lb., Halves

Roegelein
Bacon
99¢ 12 oz.

Cheddar Cheese
$1.99 lb., market cut

Delicious
Avocados
3/$1 84 ct.

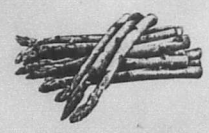

Asparagus
$1.49 lb.

FROZEN FOOD SPECIALS!!

GREEN GIANT Mini Broccoli Spears 16 oz.....$1.49
GREEN GIANT LeSueur Early June Peas 16 oz.....$1.49
GREEN GIANT Corn on the Cob 4 ct.....$1.59

ORE-IDA Tater Tots Reg/Bacon/Onion/.....$1.59
ORE-IDA Hash Browns 2 lb.....$1.29
ORE-IDA Shredded Hash Browns 24 oz.....$1.29
ORE IDA Shoe String Potatoes 20 oz.....$1.29

Imperial
Margarine
49¢ lb. qtrs.

Natural Light
$7.99 24-12 oz. cans.

Kraft
Miracle Whip
$1.69 Reg/light/free

Blue Bell
Ice Cream
$2.99 1/2 gal, round

Brawny
Towels
59¢ jumbo

Whiting Fillets lb. cello.....99¢
Fryers lb.....59¢

Louis Kemp Crab Legs, Lobster chunks, flakes.....$1.99

Oak Farms Half & Half pint. .....99¢
Oak Farms Buttermilk 1/2 gal.....$1.19
Oak Farms Cottage Cheese 12 oz.....99¢

Nice N Soft Tissue 12 roll.....2/$5
Zee Napkins 360 ct.....$1.79

Lettuce head.....49¢

Orville Redenbacher Popcorn 10.5 oz.....$1.89

Libby's Pink Salmon 14.75 oz.....$1.99

Skinner Spaghetti Thin, ready cut.....3/$1
Krunchers reg. $1.69.....$1.09

Kool-aid Kool Burst 6 pak.....$1.89
Kraft Marshmallows 10 oz Jet-Puff.....69¢

Hunt's Spaghetti Sauce 27 oz.....99¢
Hunt's Tomato Sauce 8 oz....6/$1

Kellogg's Rice Krispies 13 oz $1.19
Kellogg's Mini-Buns 15.1 oz.....$1.19

O.B. Lasagna 8 oz.....59¢

Culligan Care Water Softener Pellets 40 lb.....$3.00

Trailblazer Dog Food 20 lb chunks.....$2.99.
20 lb. gravy.....$3.99
20 lb. Hi-Pro.....$3.99

Hunt's Ketchup Qt.....$1.19
Hunt's Manwich Sauce.....$1.79
Coca Cola, Dr Pepper, Sprite, Diet Coke 6-12 oz cans.....$1.89

WELCOME Good Sam
FAMILY MOTOR COACH ASSOC.

TEXAN R.V. & MOBILE HOME SUPER STORE

MOBILE SERVICE & REPAIRS
TEXAN R.V.

981-9777

PARTS, SUPPLIES, SREVICE & ACCESSORIES
28255 I H 10 WEST
BETWEEN SAN ANTONIO, AND BOERNE, TEXAS
AT FAIR OAKS EXIT # 546

SAVE 10% BRING THIS AD.

VISA
DISCOVER
MasterCard

C & S

R.V. SALES

Layton

TRAVEL TRAILERS

VIKING
We Make The Best Camper

TENT CAMPERS

SERVICE ON ALL MAKES

NEW & USED UNITS

CONSIGNMENTS

I H 10 W.AT FAIR OAKS EXIT

981-9599

NEXT TO TEXAN R.V.

CHARLIE & SUE KLEIN

Fencing Pickets

1" x 6" x 6 foot
Dog-Ear

#2 grade Cedar	1.75
Treated Pine	1.17

10' Vinyl Gutter

Check it out! **We stock full 5" gutter** - compare before you buy - Check out our low, low prices on all the fittings

Choose from white or brown

2.79

Sale

x 8' OSB Siding

OSB Inner Seal siding gives you the look of solid wood siding without the problems of wood!

- 7/16" x 4' x 8'
- 25 yr warranty
- Textured finish

10.99

Sale

isiana-Pacific

Shingles

perglas shingles
ther resistance.
ing - the best!
o choose from.

16.79

n Roof & Mobile Home Coating

- Easy to apply
- Silver finish reflects the sun to help keep energy costs down

one gallon	5.99 Sale
five gallon	25.99 Sale

Under New Management

McCoy's is proud to announce Ralph Price as the new manager of our Kerrville location - come on by and see what friendly service is all about.

ce
R

Shingles
erglas shingles
her resistance.
ng - the best!
o choose from.
16 79
Owens C
ning Fiber
Corning
n Roof & Mobile
Home Coating
• Easy to apply
• Silver finish reflects the sun to help keep energy costs down
one gallon
5 99 Sale
five gallon
25 99 Sale
Under New Management
McCoy's is proud to announce Ralph Price as the new manager of our Kerrville location - come on by and see what friendly service is all about.
ce
R

Framing Lumber and Studs

No Returns on Lumber Products

We invite you to compare the quality of our lumber with others in the market. We stock only #2 grade or better for your assurance of quality.

TEMPLE-INLAND · Louisiana-Pacific · Boise Cascade

Premium Studs

• 2"x 4"
• Stud grade

Kiln Dry · PC PlumCreek

Better	Temple Purple	Full	Appearance Grade
Precut to 92 5/8"	Precut to 92 5/8"	8 ft long	2x4x8 foot
Southern Pine	Southern Pine	Southern Pine	Whitewoods

Please Call For Price

• Grade marked #2 or better
• Southern pine

FL GP 3A	8 ft	10 ft	12 ft	14ft	16 ft	18 ft	20 ft
2x4	call	2.49	2.99	3.49	3.99		
2x6	2.99	3.69	4.49	5.19	5.99	6.79	7.59
2x8	3.99	4.89	5.89	6.89	7.89		
2x10	6.99	8.79	10.59		13.99		
2x12	8.39	10.49	12.59		16.99		
1x4 #3	.88	1.10	1.32	1.54	1.76		

Treated Pine Lumber

Louisiana-Pacific · WOLMANIZED

Our Treated Pine is pressure treated to .40 CCA for ground contact. Ask about our Life-time Warranty.

TREATED WOOD SAVES TREES

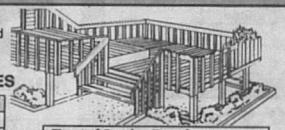

TP GP 3A	7 ft	8 ft	10 ft	12 ft	14 ft	16 ft
2x4 #2		2.19	2.89	3.49		4.99
2x6 #2		3.59	4.09	5.29	5.89	7.69
2x6 #1		4.19	4.89	6.19	6.79	8.59
2x8 #1		5.29		7.89		10.69
2x10 #1				12.39		17.79
2x12 #1		10.49		15.69		20.99
4x4	4.19	4.59	7.19	8.29		
4x6				11.99		16.29

	6 ft	8 ft	10 ft	12 ft	14 ft	16 ft
1x6 #2 rough one side	1.49	2.39	2.79	3.25	3.69	4.59
1x4 #1		1.89	2.29			
1x6 #1		3.39	4.29			

Treated Deck Accessories

CCA treated deck accessories add to the value and appearance of your deck

Concrete Dek-Blocks
- For post and joist supports
- Makes building a deck easier than ever
- No holes to dig
- No waiting for drying concrete

3.29 Not stocked at some stores

Treated Lattice Panels

- Treated to .40 CCA for ground contact
- Galvanized staples

2'x 8' 5/8" thick	5.99
4'x 8' 5/8" thick	9.99
4'x 8' 3/4" thick	14.99

Stair Stringer
• #1 treated pine
• 4 step
6.99

FREE Project Plans
We have lots of different plans for all types of outdoor or backyard projects plus deck plans. Just ask !!

Deck Post
• 4"x 4"x 48"
• Treated Pine
• Two groove notched
5.79

Baluster
• 2"x 2"x 42"
• Whitewood
• Angle cut on one end
• Treated
79¢

Premium 8' Landscape Timbers

WOLMANIZED

.40 CCA pressure treated for ground contact. Our timbers are dried before treating to ensure the best possible protection. Look for the stamp or end tag- it's for quality assurance.

Louisiana-Pacific **2.79**

Cedar Boards

• High quality appearance grade
• Mother nature's original treated wood

	1"x 2"	1"x 4"	1"x 6"
8 ft.	1.39	1.59	2.79
10 ft.	1.79	2.29	3.59

Mail Box Post
• Fully assembled
• 4"x 4"x 72"
• Treated Pine
13.99

Pine Boards

PC PlumCreek

		6 ft	8 ft	10ft
Ponderosa Pine 1"x 10" is #2 1"x 12" is #3	1"x 8"	For the latest, most competitive prices, please call store.		
	1"x 10"			
	1"x 12"			
Southern Pine #1 grade	1"x 4"		1.52	1.90
	1"x 6"		2.80	3.50
White Pine	1"x 2"	49¢	69¢	99¢

McCOY'S BUILDING SUPPLY CENTERS

Plywood

• Our 4'x 8' sheets of plywood are all Agency Grade marked for your assurance of quality.

APA

PS GP 3	1/4"	3/8"	1/2"	5/8"	3/4"
BC sanded one side	10.99	10.99	14.69	17.99	19.79
CD unsanded		7.99	call	12.69	14.99
OSB waterproof	6.39		call 7/16" thick		14.49

Treated Plywood

4'x 8' sheets

WOLMANIZED · Louisiana-Pacific

1/2" CD	3/4" BC
12.99	23.49

Tongue & Groove Flooring

STURD-I-FLOOR

- Pattern edges allow for loss of coverage due to tongue and groove design
- 3/4" thick
- 4'x 8' sheets

16.39

Cabinet Building Materials

One piece face

Birch Plywood

1/4" thick
15.99
3/4" thick
31.95

Particle Board
• Industrial grade
• 49"x 97"
• 3/4" thick
9.29

Siding

OSB "Inner Seal" Siding

• 7/16"x 4'x 8'
• Solid wood siding without solid wood problems
• Resists Moisture
• 25 yr. warranty

10.99 Sale

Louisiana-Pacific

Hardboard Siding

• 7/16"x 4'x 8'
• Grooved 8" centers
• Textured and primed
• 25 yr. warranty

11.99

TEMPLE-INLAND

Plywood Siding

• Rut-textured
• 4'x 8' sheets

TEMPLE-INLAND · Louisiana-Pacific

3/8" 4" rounds or no groove with square edge (both)	5/8" 4" or 8" Centers
11.99	16.99

PS GP 3

• 25 yr. warranty
• 7/16" thick
• 12" wide

Louisiana-Pacific

Lap Siding

		12' long	16' long
OSB Lap Siding	Textured	4.79	6.29
Hardboard Lap Siding	Textured		5.99
	Smooth 12 foot "not available"	4.29	5.69

Rigid Foam Sheathing

ATLAS
• Foil on both sides
• R 3.6
• 1/2"x 4'x 8'
6.39

Asphalt Sheathing

• Coated on all sides and edges
• R 1.23
• 1/2"x 4'x 8'
3.79

WE DELIVER

At a Modest Charge
C.O.D.'s Welcome

Fencing Products

Chain Link Fence

	4 foot high	5 foot high
Fabric Wire 50 foot roll 12 1/2 gauge	28.95	37.95
Line Post	2.49	2.99
Terminal Post	3.69	4.29
10' Top Rail	3.29	3.29
39" Walk Gate (hardware not included)	13.95	18.95
10' Drive Gate (hardware not included)	36.95	43.95
Estimated cost per foot on 100' of fence (Labor & gates not included)	1.23	1.44

Don't be fooled by imports !!
Our American made chain link fence is hot dip galvanized after weaving for additional strength and beauty.

Fencing Pickets

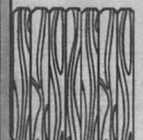

1" x 6" x 6 foot Dog-Ear

#2 grade Cedar	1.75
Treated Pine	1.17

FP GP 3A/B

PRICE POLICY- It's McCoy's policy to offer the lowest possible price on all products, not just "leader items."
HOW DO YOU PAY- McCoy's accepts cash, personal checks, Visa, Master Card, and the Discover Card.
DELIVERY- Is available at a modest charge. Check your local store for rates. C.O.D.'s available
RETURNED MERCHANDISE- Merchandise must be in resalable condition and accompanied by cash register receipt.
NO RETURNS ON ANY LUMBER PRODUCTS
RAINCHECKS- Rainchecks issued on out of stock Sale merchandise.
WE RESERVE THE RIGHT TO CORRECT PRICING ERRORS !!

McCOY'S BUILDING SUPPLY CENTERS

od

of plywood are all
ined for your as-

	5/8"	3/4"
9	17.99	19.79
	12.69	14.99
		14.49

1/2" CD	3/4" BC
12.99	23.49

ve Flooring
LOOR
loss of coverage
ve design
16.39

Materials
Particle Board
• Industrial grade
• 49"x 97"
• 3/4" thick
9.29

Siding

OSB "Inner Seal" Siding

• 7/16"x 4'x 8'
• Solid wood siding without solid wood problems
• Resists Moisture
• 25 yr. warranty

10.99 Sale
Louisiana-Pacific

Hardboard Siding

• 7/16"x 4'x 8'
• Grooved 8" centers
• Textured and primed
• 25 yr. warranty

11.99
TEMPLE-INLAND

Plywood Siding

• Ruf-textured
• 4'x 8' sheets

TEMPLE-INLAND
Louisiana-Pacific

3/8" 6" centers or no groove with square edge (sanded)	5/8" 4" or 8" Centers
11.99	16.99

(5 GP 2

• 25 yr. warranty
• 7/16" thick
• 12" wide

Lap Siding

		12' long	16' long
OSB Lap Siding	Textured	4.79	6.29
Hardboard Lap Siding	Textured		5.99
	Smooth 12 foot "as available"	4.29	5.69

Rigid Foam Sheathing
• Foil on both sides
• R 3.6
ATLAS • 1/2"x 4'x 8' 6.39

Asphalt Sheathing
• Coated on all sides and edges
• R 1.23
• 1/2"x 4'x 8' 3.79

WE DELIVER

At a Modest Charge
C.O.D.'s Welcome

Fencing Products

k Fence

	4 foot high	5 foot high
Fabric Wire 50 foot roll 12 1/2 gauge	28.95	37.95
Line Post	2.49	2.99
Terminal Post	3.69	4.29
10' Top Rail	3.29	3.29
39" Walk Gate (hardware not included)	13.95	18.95
10' Drive Gate (hardware not included)	36.95	43.95
Estimated cost per foot on 100' of fence (Labor & gates not included)	1.23	1.44

Fencing Pickets

1" x 6" x 6 foot
Dog-Ear

#2 grade Cedar	1.75
Treated Pine	1.17

FP GP 3A/B

PRICE POLICY- It's McCoy's policy to offer the lowest possible price on all products, not just "leader items."
HOW DO YOU PAY- McCoy's accepts cash, personal checks, Visa, Master Card, and the Discover Card.
DELIVERY- Is available at a modest charge. Check your local store for rates. C.O.D.'s available.
RETURNED MERCHANDISE- Merchandise must be in resalable condition and accompanied by cash register receipt.
NO RETURNS ON ANY LUMBER PRODUCTS
RAINCHECKS- Rainchecks issued on out of stock Sale merchandise.
WE RESERVE THE RIGHT TO CORRECT PRICING ERRORS !!

McCOY'S
BUILDING SUPPLY CENTERS

TOOLS

Cooper Tools

Action Bar 13 1/2" 11-850
7.99 Sale

Shingling Hatchet 11-856
27.99

6" Adjustable Wrench AC-16V
7.99 Sale

Lufkin Power Tape 2125
• 1" x 25'
• 2000 Series
11.99

Nicholson

15" Quick-Cut Saw
• 8 pt.
8.99 Sale

Nicholson Hacksaw Frame 50564
• Adjustable Frame
• Fits 10" and 12" Blade
3.99

Wiss Retractable Utility Knife WK-IV
2.49 Sale

Wiss Metalmaster Snips M-3R
• Straight Cut
11.99

SKIL

Circular Saw 5150
• 7 1/4"
• 2 1/8" h.p. motor
49.95

3/8" Variable Drill 6225
• 1/3 h.p.
• Reversable
• Built in chuck key storage
39.95

Credo 7 1/4" Combo Blade 10039
3.44 Sale
• Cuts plywood & lumber smoothly

7 1/4" Plywood Blade 10039
• High speed Steel Blade
3.77 Sale

7 pc. Spade Drill Bit Set 11046
11.99
• 7 different sized industrial hardened wood boring bits

Union Tools

Home & Farm Wheelbarrow 77112 Sale
• Great for moving dirt, rock, soil, water & cement
• 4 cubic foot
• solid wood handles
28.99

Wood Handle Post Hole Digger 78101
15.88 Sale

Sharpshooter Drain Spade 47104
10.88 Sale

Roof Ripper 46141
• Notched blades help catch & pry out roofing nails
14.99

Yard 'n Garden 40195
Round Point Shovel
3.99

Wills & Lamont Leather Palm 4100
2.99

Hob Nob Jersey 302
2.29

Tekno Apex Company Garden Hose-50' 8500
• 5/8" Diameter
• 2 year warranty
Made in USA
5.99 Sale

Farm and Ranch

Redbrand Field Fence
Red Brand woven field fence is easy to erect and stretch, and is specially designed to eliminate sagging
Made in USA

Ht.	Gauge	Spacing	Length	Price
32"	14 1/2	6"	330'	49.95
39"	12 1/2	6"	330'	72.95
47"	12 1/2	6"	330'	79.95
48"	14 1/2	6"	165'	48.95
48"	12 1/2	2"x 4"	100'	72.95

Not stocked at all stores, please call for availability !! FF

Treated Fence Posts
• Pressure treated to .40CCA for ground contact
Made in USA

2"x 6 1/2 ft.	3"x 6 1/2 ft.	4"x 6 1/2 ft.	4 1/2"x 8 ft.
NA	1.95	2.99	4.69
6"x 8 ft.	6"x 10 ft.	6"x 12 ft.	6"x 16 ft.
9.39	10.79	13.39	20.99 DC

Some posts not stocked at some locations. Call for availability.

Welded Wire
• 50 ft. long
• 2"x 4" mesh

48"	16.99
60"	21.99

Poultry Netting
Made in USA
• 50 ft. roll

24"	9.99
36"	13.49
48"	16.99

Barbed Wire
Made in USA
• 1320 Linear feet or (1/4 mile)

Redbrand 2 Point 12 1/2 gauge	Meets ASTM-A121	34.95
Tuf-Mag 2 Point 12 1/2 gauge Made exclusively for McCoy's	Meets ASTM-A121	29.95
Gaucho 2 Point 15 1/2 gauge		21.99 DC

Farm Gates
• 52" high, Galvanized

4 ft.	17.95
10 ft.	36.95
12 ft.	39.95
14 ft.	44.95
16 ft.	53.95 DC

Steel T-Posts
• Heavy duty
• Silver top
• Includes 5 clips

6 foot
1.95
6 1/2 foot
2.09 DC

Stock Panel
• 52" high
• Galvanized
• 16' long
13.49

Stock Tanks
• Galvanized
• 2' High, 2' wide

4 ft. long	54.95
6 ft. long	76.95

McCOY'S BUILDING SUPPLY CENTERS

Gypsum

4' x 8' Gypsum Wallboard
Georgia-Pacific · Temple-Inland · SG · USG · Republic

1/2" Thick	5/8" Fire Rated

IN ORDER TO BE MORE COMPETITIVE, WE PRICE THESE ITEMS WEEKLY. PLEASE CALL FOR PRICE

Premix Joint Compound

5 gallon pail COMPARE	7.99
4 gallon carton	4.69
1 gallon pail DC	3.79

Ceiling Texture

40 lb. bag	6.99
2 gallon pail	7.99

PVA Wall Primer
• 2 Gallon size
• Dries in minutes
• Water clean-up
• Five Gallon size only $24.95
10.99 2 Gallon

Lucite 2 Gallon

Gypsum Tape & Nails

Paper (250 ft.)		1.39
Fiberglass	Self Adhesive	4.59
Sheetrock Nails		79¢

Redbrand Nails Made in USA

Bright Nails	Vinyl Coated Sinkers	Galvanized Hot Dipped	Galvanized Roofing
most at	most at	most at	
39¢ per pound	44¢ per pound	69¢ per pound	59¢ per pound

Save even more when you buy our 50 lb. economy box. DC

Electrical

Electric Wire
Wire priced by the foot will cost less if bought in full roll quantities

Indoor Romex		THHN Stranded	
14/2 WG 250'	22.95	per foot	22¢
12/2 WG 250'	29.95	4 per foot	33¢
10/2 WG 250'	59.95	2 per foot	53¢
8/2 WG per foot	.59¢	Underground	
6/2 WG per foot	.87¢	2/0 per foot	1.09

DC

125 Amp Load Center
•Can use 100 Amp master main for lesser service

	Indoor	Outdoor
Four Space	11.95	21.95
Six Space	17.95	23.95
Eight Space	23.95	35.95
Twelve Space	32.95	49.95

200 Amp Load Center

Indoor w/out master main	69.95
Indoor with master main	125.95
Outdoor with master main	139.95

Ground Fault Receptacle
Ivory or White
8.99
Leviton 800-5989-W

GE Breakers

Single Pole	1" wide-20 or 30 amp	4.69
	1/2" wide-15, 20 or 30 amp	4.49
Double Pole	1/2"- 20, 30, 40, or 50 amp	9.99
	1" - 30, 40, 50 or 60 amp	

Quartz-Lite
• Halogen quartz bulb included
• 300 watt
• EQ-300-WL
9.99 Sale

Motion Activated Floodlight Kit
• Motion detecting sensor turns lights on
• Bulbs not included
• MS-41
15.99 Sale

Concrete Products

Concrete Mix 80 lb.	Mortar Mix 80 lb.	Sand 70 lb.
1.99	2.59	1.99

Portland Cement-94 lb. CALL FOR
Masonry Cement-70 lb. PRICE

Reinforcing Mesh
Meets ASTM-A-185
5'x150'-750 sq. ft.

10 Gauge	36.95
6 Gauge	76.95

Reinforcing Bars No grade

3/8"x20' long	1.59
1/2"x20' long	2.49
5/8"x20' long	3.79
3/8"x10' long	.99 DC

Poly-Film
•20'x100'
•6 mil black
34.99

Drain Culverts
• Galvanized 16 gauge steel
• Texas Highway Department approved

	16 ft	20 ft	24 ft
12"	79.95	99.95	124.95
15"	99.95	129.95	149.95
18"	NA	149.95	179.95

Asphalt Sealer
•5 Gallon can
•Resists oil & gas
•Dries to a rich black color
•Protects against acid sun & water damage
6.99

Asphalt Crack Filler
•One gallon
•Pourable
3.99

McCOY'S BUILDING SUPPLY CENTERS

Decking, Roofing Or Siding Supplies ?..... We've Got It All !!

Louvers

	Galvanized
Rectangle Louver 12"x 18"	6.99
Rectangle Louver 14"x 24"	9.99
Undereave Louver 8"x 16"	.99

Shingles

- Durable fiberglas construction
- Class "A" fire rating
- Warranty based on pro-rate (labor incl.)

CLASSIC
Three tab style fiberglas shingles for optimum weather resistance.
16.79
20 Yr. Warranty SHG

Roofing Felt

- #15 or #30 weight
- Priced per roll

6.99

Roll Roofing

- White or Desert Tan
- 100 square feet of coverage
- Priced per roll

11.49

Roofers Pouch

- Split-leather cowhide
- Double stitched
- Big pouch with one hammer holder

MADE IN USA **6.99**

OK 422S

Asphalt Sheathing

- 1/2"x 4'x 8' sheets
- Coated on all sides and edges
- R-1.23

3.79

TEMPLE-INLAND

Rigid Foam Sheathing

- 1/2"x 4'x 8' sheets
- Foil on both sides
- R- 3.6

6.39

ATLAS

Corrugated Fiberglass Panels

- Choose from White, Green, or Clear
- COMPARE!! We only stock quality, heavier weighted panels
- Great for patio awnings and greenhouse projects
- 26" wide panels

sequentia

	Heavyweight	Commercial Weight
8'	7.99	9.99
10'	9.99	12.99
12'	10.99	15.99

Heavyweight also available in Brown

Corrugated Iron

8 foot	10 foot	12 foot
5.49	6.79	7.99

- 26" wide
- 30 gauge

WHEELING BarrMaster

5-V Crimp

8 foot	10 foot	12 foot
5.99	7.79	8.99

- 26" wide
- 29 gauge

Galvanized Roll Flashing

	10' long	25' long
8"	2.89	6.99
10"	3.59	8.79
12"	4.29	10.59
16"	5.69	13.69
20"	7.49	17.59

24" x 25 foot roll available

Galvanized Roof Flashing

Hanging Drip Edge 10 ft. long **1.59**

Angle Flash 1"x 2"x 10 ft. not stocked at all locations **1.09**

Angle Flash 1 1/2"x 1 1/2"x 10 ft. **1.09**

Louisiana-Pacific
TEMPLE-INLAND
APA

OSB Inner Seal Siding

- 7/16"x 4'x 8'
- Solid wood siding
- Resists moisture
- 25 yr. warranty

10.99 Sale

Hardboard Siding

- 7/16"x 4'x 8'
- Primed and textured
- Grooved 8" centers
- 25 yr. limited warranty

11.99

"Ruf-Tex" Plywood Siding

- 3/8" or 5/8"
- Textured finish
- The No-groove is not stocked at all stores
- 4'x 8' sheets

3/8",4" Center Groove, & No Groove	11.99
5/8",4" or 8" Centers	16.99

Wind Turbine

WTE-12

13.99 Sale

- 3 external braces
- Galvanized steel
- Roof mount

Turbine Base/ Roof Jack

6.49

- Adjustable
- Galvanized steel
- 12" diameter

Power Ventilators

Roof Mount RV-26 **39.99**

- Automatic thermostat
- 25" dome
- 1170 CFM

Gable Mount GV-15 **36.99**

- Automatic thermostat
- 14" fan
- 1250 CFM

Construction Adhesive

- Multi-purpose adhesive
- 10.6 oz.

1.29

PL 200

Roof Patch

- Black
- 10.6 oz.

.95

Roof Patch

- For 7/16" OSB
- For 1/2" plywood
- 250 per box

Plywood Clips 5.49

Roofing Nails

- Galvanized
- Choice of 1", 1 1/4", and 1 1/2"

per lb. .59
50 lb. box 28.95

OSB Lap Siding

- 7/16" thick by 12" wide
- Wood textured & primed
- 12' and 16' lengths

Louisiana-Pacific

12 Foot	16Foot
4.79	6.29

Hardboard Lap Siding

- 7/16"thick by 12" wide
- Wood textured & primed
- 16 foot lengths

TEMPLE-INLAND

Smooth	Textured
5.69	5.99

Smooth also available in 12 foot

Do-It-Yourself Vinyl Gutter

SNAP-SEAL

This revolutionary gutter system snaps easily together without the use of glues and is lightweight. It won't rot, chip, peel, rust or corrode & is guaranteed for as long as you own your home. The unique "Hidden Hooks" feature creates a smooth appearance.

A. End Cap	2.39
B. 10' Gutter on Sale	2.79
C. Joiner	2.19
D. Miter	3.59
E. Center Drop	3.79
F. Elbow	1.29
G. Downspout Clip	.95
H. 10' Downspout	5.89
I. Downspout Connector	2.89
J. Shoe	2.39

Available in your choice of White or Brown

Galvanized Gutter

- Economical
- 5" gutter system *COMPARE !!*

Billy Penn

10 ft. Gutter	2.99
10 ft. Downspout	4.19
End Cap	.39
90° Miter	1.99
Slip Connector	.59

We also stock spikes and ferrules, elbows, end pieces with outlet, down spout strap and more.

monsey

Roof Coatings

	1 Gallon	5 Gallon
Plastic Roof Cement	2.49	8.99
Fibered Roof Coating	2.59	9.99
Cold Process Lap Cement	2.79	10.99
Alum. & Mobile Home Roof Coat Sale	5.99	25.99
White Roof & Mobile Home Coat Sale	6.99	33.99

McCOY'S BUILDING SUPPLY CENTERS

Doors and Accessories

Steel Door Units

- Pre-hung in wood jamb
- 24 gauge steel
- Built in door sweeps
- R-15 insulation value

CASTLEGATE

DC	32"	36"
6 Panel	109.95	119.95
9 Pane	159.95	169.95
Frosted Window	NA	199.95

Patio Doors

- 6 ft.wide • Pre-hung
- 24 gauge steel

399.95

JHS

Storm Door

- Pre-hung
- 32" or 36"

DC	
Mill Finish	49.95
Bronze	85.95

Sliding Glass Door

(Screen sold separately)

	Aluminum
	149.95
Bronze	219.95

Wood Doors

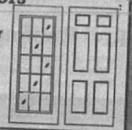

- Surface free from defects or blemishes
- 1/2" raised panels
- Douglas fir construction

	32"	36"
6 Panel	109.95	109.95
15 Pane	119.95	119.95

- Track and hardware incl.
- Jamb not included

Bi-Fold Doors

AWC

	Mahogany	Paint Sale Grade Louver	Stain Grade Louver
2 Door 24"	19.95	20.99	38.95
2 Door 30"	22.95	23.99	42.95
2 Door 32"	23.95	24.99	43.95
2 Door 36"	24.95	26.99	46.95
4 Door 48"	38.95	41.98	73.95
4 Door 60"	45.90	47.98	85.90
4 Door 72"	49.90	53.98	93.90

Exterior Doors

MADE IN USA

- 1 3/4" Thick

Flush Doors	32"	36"
Hollow Core	21.95	22.95
Solid Core	30.95	33.95

Interior Doors

MADE IN USA

- Hollow Core Mahogany
- 1 3/8" Thick

	24"	30"	32"	36"
Slab	13.99	14.99	15.99	16.99
Pre-Hung w/jamb	31.95	33.95	34.95	36.95

Economy Steel Door

- Flush slab design
- Ready to install

32"	79.95
36"	84.95

Wood Air Flow Door

- Screened window for air flow
- Ready to install
- 1 3/8" thick
- 32" wide 109.95

Wood Screen Door

- All wood, 6'8" tall
- 3-Bar

32"	32.99 Sale
36"	37.95

Windows and Supplies

MADE IN USA

	200 Series Aluminum 1/1 w/ half screen	250 Series Double Pane Bronze Dir/Pane	250 Series Double Pane Bronze 1/1
24"x 28"	23.95	NA	39.95
24"x 36"	24.95	45.95	42.95
24"x 60"	NA	62.95	58.95
32"x 36"	29.95	55.95	49.95
32"x 48"	35.95	NA	NA
32"x 52"	36.95	67.95	62.95
32"x 60"	39.95	74.95	68.95
36"x 36"	32.95	59.95	54.95
36"x 48"	37.95	69.95	64.95
36"x 52"	39.95	72.95	66.95
36"x 60"	42.95	79.95	73.95
36"x 72"	NA	89.95	83.95

JHS BUILDING PRODUCTS, INC.

300 Series Slider Aluminum Finish with Half Screen

DC	
36"x36"	33.95
48"x36"	37.95
72"x36"	47.95

Skylights

Save on your electric bills by increasing your natural light with skylights from McCoy's

- Double Dome, self flashing

DC	Mill Finish White Dome	Bronze Finish Bronze Dome
2'x2'	43.95	47.95
2'x4'	69.95	77.95

JHS

MADE IN USA

Screen Wire

7' lengths On Sale

MADE IN USA

Fiberglass	7 ft.	25 ft.
30"	2.19	7.99
36"	2.59	9.88
48"	3.49	12.99

Hanover Wire Cloth

Aluminum	7 ft.	25 ft.
24"	2.89	10.99
30"	3.59	13.88
36"	4.29	16.77
48"	5.79	21.99

McCOY'S BUILDING SUPPLY CENTERS

Inside The House

Plywood Paneling

Printed woodgrain 4' x 8' sheets

Ranger Elm 1/8"	8.99
Raspberry Pecan 1/8"	8.99
Buffalo Birch 1/8" Sale	7.99
Freedom Hill 1/8"	10.99
Miramar Oak 1/8"	10.99
Seafoam White 1/8"	11.99
Amherst 5/32"	11.99
Grand Oak 5/32"	13.99
Cortland Oak 1/4"	12.99
Hallmark Hickory 1/4"	12.99
Bleached Oak 1/4"	12.99
Dynamic Birch 1/4"	12.99

Light Bulbs

SYLVANIA

Cool White Fluorscent Tubes

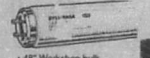

- 48" Workshop bulk
- Fluorscent (F40/CW)

1.19

Soft White Bulbs

Sale

- 60, 75, 100 watt 4 pack

1.69

Outdoor Flood Lamps

3.99 • 75 Watt

3.69 • 150 Watt

Shop Light

- 48" double tube, style "O"
- White finish
- Plug in cord, 2-40 watt tubes

10.99

RANGAIRE

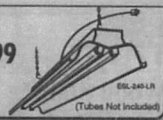

ESL-240-LR

(Tubes Not included)

Decorative Vinyl Wallboard

- Scrubbable finish • Wipe with damp cloth to clean
- 4ft. x 8ft. sheets • Vinyl laminated to hardboard
- Ready to hang • Many patterns to choose from!

12.99

Melamine Wallboard

- Easy to install • Just wipe with damp cloth to clean
- 4ft. x 8ft. sheets • Baked-on waterproof finish
- Ideal for bathrooms & kitchens
- Ready to hang

Prices starting as low as:

9.99

(Lubbock/Plainview 8.99)

Kitchen Cabinets

Wall Cabinets

		Chadwood	Unfinished
12W	12"	39.95	16.95
15W	15"	49.95	23.95
18W	18"	53.95	26.95

Base Cabinets

		Chadwood	Unfinished
12B	12"	58.95	29.95
15B	15"	74.95	34.95
18B	18"	79.95	39.95

Double Base Cabinets

	Chadwood	Unfinished
36"	119.95	77.95

Sink Base Cabinets

	Chadwood	Unfinished
60SB	159.99	93.95

Finished Chadwood Oak Cabinets

Our Chadwood Oak Cabinets feature brass hinges, brass door pulls, and adjustable wall shelves, plus a durable family-proof finish.

KitchenKompact

Unfinished Cabinets

Our unfinished cabinets have real Birch fronts and come ready to stain. They are easy to install, at an affordable price.

American Cabinet

Counter Tops

• 3/4" thick -COMPARE! • Lots of styles and colors

	6ft.	8ft.	10ft.	12ft.
Straight	26.95	35.95	44.95	54.95
45° Mitered	33.95	42.95	51.95	NA

Plastic Laminate

WILSONART

2' x 8'	3' x 8'	4' x 8'
14.77	21.77	28.77

• Available in 7 different colors and patterns

Insulation

All insulation sold in 94" batts (except R 30 which comes in 16"x48" and 24"x48" batts). All have a Kraft paper moisture barrier. The higher the R value the, greater the insulation.

		15" Wide R-30 is16" wide	23" Wide R-30 is 24"wide
R-11 3 1/2" thick	13.5¢ per sq. ft.	11.89 88.12 sq. ft.	18.24 135.12 sq. ft.
PREMIUM R-13 WALL INSULATION	18¢ per sq. ft.	15.86 88.12 sq. ft.	N/A
R-19 6" thick	21.3¢ per sq. ft.	10.44 48.96 sq. ft.	15.99 75.07 sq. ft.
R-30 9 1/2" thick	33¢ per sq. ft.	19.36 58.67 sq. ft.	26.40 80.00 sq. ft.

GRUMP COMING FIBERGLAS

McCOY'S BUILDING SUPPLY CENTERS

Paint & Paint Supplies

Exterior House & Trim

- Soap & water cleanup
- One hour dry
- Mica fortified formula
- Resists cracking and peeling

12 YEAR WARRANTY

	Flat Finish	Semi-Gloss
Pre-mix Color	13.99	16.99
Custom Color	14.99	17.99

Mildew Check Multi-Purpose Wash

- Cleans without scrubbing
- Leaves a protective shield that keeps on fighting re-growth of mildew and algae.

5.99 Per Gallon

Exterior Wood Stain

- Semi-transparent or solid coating
- Choice of nine color finishes

11.99

Thompson's

House & Trim Paint

- Fast drying, fade resistant
- Flat finish, water clean-up
- Nine year warranty
- Save $5.00 on five gallon can

One Gallon	9.99
Five Gallon	44.95

Manufactured for McCoy's by LUCITE

Exterior Latex Primer

- Fast drying, fade resistant
- Flat finish, water clean-up
- Nine year warranty
- Save $5.00 on five gallon can

One Gallon	11.99
Five Gallon	54.95

Standard Quality Latex Caulk

- White • 10.3 oz tube • #736

75¢

"Clear" Caulk

- 10.3 oz tube
- #870

3.99

Aluminum Extension Ladders

- Type III, 200 lb. rating

16' **57.95**

- Type II, 250 lb. rating

24' **109.95**

Wood Step Ladders

- Wood • Type II Commercial

6' **29.95**

8' **41.95**

CARVER Tripp

Wood Stain

1/2 pint	Quart
2.99	5.89

Liquid Plastic

Quart	Gallon
5.99	16.79

PARKS

Undercover Agent

- Provides a bottom primer surface for painting
- Applies with brush or roller

Quart	Gallon
4.39	12.49

McCOY'S BUILDING SUPPLY CENTERS

Plumbing Products

Kitchen & Bath Faucets On Sale

- WASHERLESS - For trouble free operation
- Chrome Finish
- All Brass waterways
- Kitchen Faucet w/Sprayer
- Bath Faucet w/pop-up

Kitchen with Sprayer	49.99
Bath with Pop-up	34.99

Underground Sprinkler System

Satellite Pop-up **9.99**

- Ideal for large Areas
- Adjustable full or part circle

Plastic Pop-up

- Positive retraction spring
- Full, half, quarter, & three-quarter spray patterns

2"	.89
4"	1.33

Station Timers

- Choice of 6or 8 station timer
- 3 start times per day
- Battery back-up
- Programming up to 14 days

6 Station **39.99**

8 Station **54.99**

Shower Stalls

Ultra-Glas by KORAL

- Recessed soap dish
- Includes drain

	32" Unit	36" Unit
White	169.95	199.95
Almond	169.95	199.95

Tub & Shower Combo

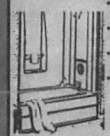

- Durable fiberglass construction
- Built in towel bar & soap dish
- Left or Righthand drain
- White or Almond (Bone)

199.95

Steel Bathtub

- Right or Left hand drain

White	Bone
87.95	89.95

Tub Enclosures

- 5' wide • Tempered safety glass

Satin Finish SEEP	49.95
Silver Finish SEE-THRU	79.95

Shower Doors

Hammered Glass

32"	59.95
36"	62.95

Etched Glass 36" Only **94.95**

1.6 Gallon Commodes Crane Miser

CRANE PLUMBING

	White	Bone
Standard	79.95	109.95
Elongated	99.95	129.95

Kitchen Sinks

FEDERAL

- Stainless Steel • Made in USA

Bar Sink

- Includes faucet and strainer
- 5 1/2" Deep

42.95

6" Deep	Good	29.95
7" Deep	Better	45.99 Sale
7" Deep		79.95
8" Deep	Best	79.95

- Satin Finish • 9.5 Gallon cap. • 22 Ga. #47404
- High Lustre • 11.5 Gallon cap. • 20 Ga. #3404
- Mirror Finish • 11.5 Gallon cap. • 20 Ga. MPV3322
- Radiant Finish • 14 Gallon cap. • 20 Ga. #58404

Commode Seats

ENAMEL **5.99**

ELONGATED **9.99**

MAGNOLIA SOFT SEAT **9.99**

SOLID OAK Standard **18.99** Elongated **24.99**

Bath Sinks

CRANE PLUMBING

- China Wall Hung • 19"x17" White

25.95

- 19" Round

	White	Bone
China	39.95	49.95
Porcelain	22.95	N/A
PVC	18.95	18.95

MOEN

Service Saver Water Heater

1. Eliminates Lime build-up before it starts.
2. Adjustable temperature-regulation controls.
3. Foam insulation "Overcoat" saves money.
4. Porcelain glass tank gives you years of clear water.
5. Heavy duty burner assembly.
6. The industry's best element.

SET IT AND FORGET IT

WARRANTY GUIDE

ENERGY EFFICIENT
BETTER-5 yr. on tank/1 yr. on parts
Foam Insulated

SELF SERVICING
BEST-6 yr. on tank leakage
5 yr. on parts
Foam Insulated

MOR-FLO INDUSTRIES, INC.

ELECTRIC	B-30 gal./240v-Better	149.95
	D-40 gal./240v-Better	169.95
	E-40 gal./240v-Best	199.95
	G-50 gal./240v-Best	229.95
	L-20 gal./120v	144.75
NATURAL GAS	P-30 gallon - Better	139.95
	I-30 gallon - Best	219.95
	R-40 gallon - Better	159.95
	K-40 gallon - Best	239.95
LP	S-30 gallon - Better	199.95
	N-40 gallon - Best	289.95

CRESLINE Plumbing Pipe

Cold Water PVC

- 10 ft. lengths
- Schedule 40
- 100 psi @ 73°

1/2"	.99
3/4"	1.19
1"	1.69

Hot or Cold CPVC

- 100 psi @ 180°

1/2"	1.69
3/4"	2.99

4"x10' Sewer and Drain

- Solid or Perforated
- Belled end for joining

2.89

Cold Water 100 ft. Coil

- 100 lb. test
- 1/2" is 125 lb.
- NFS approved

1/2"	8.49
3/4"	9.99
1"	13.99
1 1/2"	34.99

Drain, Waste, Vent

- Schedule 40
- 1 1/2" & 2" approved for pressure w/ proper fittings

1 1/2"	2.59
2"	3.19
3"	5.99
4"	8.49

McCOY'S BUILDING SUPPLY CENTERS

McCOY'S
BUILDING SUPPLY CENTERS

4' x 8' Paneling

Give your living room walls the elegant polished wood look with 1/8" thick Buffalo Birch paneling.

7.99 Sale

THERMO-TILE

Ceiling Tile

Easy do-it-yourself installation will help you fix up dingy ceilings or create a new look. Paintable with latex paint.

28¢ per sq. foot

Wood Screen Door

Get ready for summer by installing an all wood 6'8" screen door.
Extra wide frame - NOT finger jointed

32" WIDE

32.99 Sale

Kitchen Faucet

WASHERLESS
Make your time in the kitchen easier with this single handled faucet and sprayer.

49.99 Sale

Wheelbarrow

- Standard wood frame
- 4 cubic ft. seamless tray
- Pneumatic tire

28.99 Sale

2' Bifold Doors

Create privacy or divide a room with paint grade, 7/8" thick, bifold doors. Hardware included.

20.99 Sale

AWC

(Jamb not included)

Concrete Mix

80lb sack

Just add water and it's ready to use!

1.99

Turbine Vent

12" External 3-braced galvanized steel.

13.99 Sale

Attic Aire

Motion Activated Floodlight

(Lamps not included)

Scare away trespassers and protect your home.

15.99 Sale

Patio Blocks

Get your backyard in shape this spring!

	Plain	Red
2"x8"x16"	.59	.65
2"x12"x12"	.89	.95

Store Hours:
Mon-Fri 7:30am - 6:00pm
Saturday 7:30am - 5:00pm
CLOSED SUNDAYS

These prices good March 23rd thru April 4th

VISA MasterCard DISCOVER

Kerrville

1825 Sidney Baker (Highway 16)

Ralph Price, Manager

896-8171

Let Ralph show you what friendly service is all about

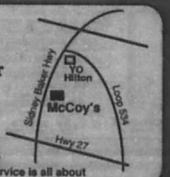

McCOY'S
BUILDING SUPPLY CENTERS

4' x 8' Paneling

Give your living room walls the elegant polished wood look with 1/8" thick Buffalo Birch paneling.

7.99 Sale

THERMO-TILE

Ceiling Tile

Easy do-it-yourself installation will help you fix up dingy ceilings or create a new look. Paintable with latex paint.

28¢ per sq. foot

Wood Screen Door

Get ready for summer by installing an all wood 6'8" screen door. Extra wide frame - NOT finger jointed

32" WIDE

32.99 Sale

Kitchen Faucet

WASHERLESS

Make your time in the kitchen easier with this single handled faucet and sprayer.

49.99 Sale

PEERLESS

Wheelbarrow

- Standard wood frame
- 4 cubic ft. seamless tray
- Pneumatic tire

28.99 Sale

2' Bifold Doors

AWC

Create privacy or divide a room with paint grade, 7/8" thick, bifold doors. Hardware included.

20.99 Sale

(Jamb not included)

Concrete Mix

80lb sack

Just add water and it's ready to use!

1.99

Patio Blocks

Get your backyard in shape this spring!

	Plain	Red
2"x8"x16"	.59	.65
2"x12"x12"	.89	.95

Turbine Vent

12" External 3-braced galvanized steel.

13.99 Sale

Attic Aire

Motion Activated Floodlight

(Lamps not included)

Scare away trespassers and protect your home.

15.99 Sale

Store Hours:
Mon-Fri 7:30am - 6:00pm
Saturday 7:30am - 5:00pm
CLOSED SUNDAYS

These prices good March 23rd thru April 4th

VISA

MasterCard

DISCOVER

Kerrville

1825 Sidney Baker (Highway 16)

Ralph Price, Manager

896-8171

Let Ralph show you what friendly service is all about

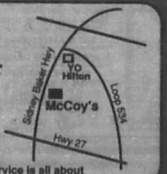

BEST AVAILABLE COPY

2627 E. Yandell Dr.
El Paso, TX 79903
Cust# 806

April Fools!

some April 1 fun!

Calendar.....Page 3.
Church directory.....Page 10
Tennis results.....Page 18.
.....Page 13.

Who is Cliff Fendler? Please turn to Page 6.

Wednesday
April 1, 1992.
20 Pages. 35¢

The Bandera
Bulletin

© 1992 The Bandera Bulletin

Yes, it's time to "spring forward" once again. Remember to set your clocks ahead one hour at 2 a.m. on April 5. And, the National Association of State Fire Marshals advise that it's also a good time to change the batteries in your smoke detector. It could save your life.

Our 48th Year, No. 59

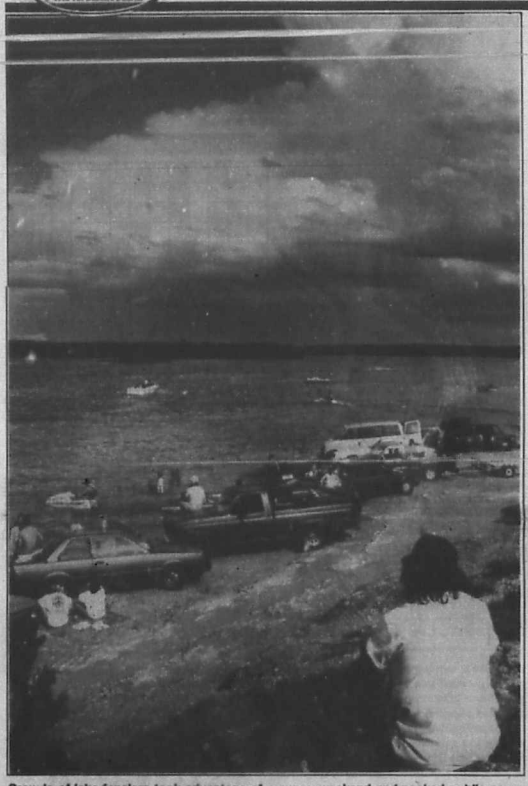

Crowds of lake fanciers took advantage of a sunny weekend and packed public areas around Medina Lake Sunday, March 29. Staff photo by Larry T. Williams

Springhills expected to 'take exception'

Petition to be examined at Thursday meeting

The Springhills Water Management District expects to take exception to a petition calling for the district to abandon pursuit of a Medina Lake water purchase agreement.

They'll bring out Texas Water Commission Director of Watershed Management James Kowis to explain water rights and the water rights permitting process at their quarterly meeting Thursday, April 2.

The meeting begins at 7 p.m. in the conference room of the Old Jail Building behind Bandera Ice House.

Other issues on the agenda is the swearing in of new board member L.D. Moore, who will replace Louis Vannatter, who resigned to run for county commissioner.

Not on the agenda, however, is the discussion of the possible purchase of up to 5,000 acre-feet of surface water from the Bexar-Medina-Atascosa Water Improvement District.

Though that will likely dominate the night's meeting.

According to an advertisement in this week's edition of the Bandera Bulletin, a spokesman for the district says people who were "misinformed and possibly confused by the petition which makes many untrue assertions regarding the actions of the Springhills Water Management District and the ownership of surface water in the Medina River and the Medina Lake."

The petition the spokesman refers to has 469 signatures on it from a group headed by geologist John Mohar and well driller Murray Walker.

According to Jim Hannah, a member of the Bandera Association of Concerned Taxpayers, who is sponsoring the petition drive, the petition will be presented to the Springhills District Thursday.

In a letter petition backers sent to the Springhills directors, they assert that the buying water, not the water rights, is the wrong way to go. "There is not a more expensive way to acquire water than this, and it will result in a very high, ongoing expense to provide for Bandera's future needs.

"It must be apparent to the board that BMA, in their contract with Bexar Metropolitan Water District, did not provide 5,000 acre-feet for Bandera just to be good neighbors. There must be some benefit to BMA for including such a provision in their contract."

Springhills and BMA have been negotiating a purchase, and while no price has been revealed for that purchase, the price BMA will sell water to the Bexar Metropolitan Water District under the same contract is $56 an acre-foot. If Springhills buys the entire 5,000 acre-feet at that price, it will cost $280,000 a year.

"Perhaps BMA feels a need to reinforce their claim to the waters of the Medina watershed. Water purchased from BMA by Bandera and Springhills WMD would in fact demonstrate that Bandera County recognizes BMA's right to the water. It would probably invalidate any claim for surface water that Bandera might wish to pursue in the future. It would amount to a de-facto recognition and endorsement of BMA's water rights forever."

What they want is for Springhills "to concentrate instead on the efficient management and preservation of existing groundwater resources.

"Begin to establish a right to surface water for the future by advising BMA that Bandera's municipal water needs supercede BMA's irrigation

(See WATER, Page 4.)

Controversy swirls around EMS firings

By Janna Sandidge
Bulletin News Editor

Reactions to last week's dismissal of two Bandera County EMS personnel varied from "shocked disbelief" to anger, but there is more to come in the situation, according to one county commissioner and several EMTs.

Bandera County Commissioner Bennie Barker said Monday that he felt that it was "definitely a mistake" for commissioners to act so hastily in the matter of the dismissal of paramedics Lloyd Hickman and Mark Burke.

"We should have gotten all the facts first," Barker said. "We took action based on what Judge Mauer told us."

Barker said that he, Roger Raser and Bud Thompson were all ready to re-examine the issue, and to perhaps reverse the action taken on March 23. Barker said that he wanted to hear "the other side of the story" from the EMS personnel involved. He was unsure of where the county judge had gotten his information.

Judge Mauer said Tuesday that he felt the main problem was a lack of communication. He indicated that he was still "open" for a discussion in the matter, and he said there was a meeting planned April 8 or 9 with EMS medical director Leonard Marks.

After a secret, closed meeting of EMS personnel Friday, March 27, at least three EMTs indicated they would resign from Bandera County's EMS force.

Even spouses of EMS volunteers were not allowed in Friday's meeting, and one woman was told to leave the meeting.

Barbara McKay, whose husband Tim McKay was partnered with Lloyd Hickman, was told she could not sit in the meeting with her husband, and was forced to leave.

Tim McKay tendered his resignation to Judge Mauer after Friday's meeting. Others indicated their resignations were forthcoming.

Hickman's partner of 15 years, retired paramedic Ginny Brient, said that she was stunned by what happened to Hickman and Burke. (See letter on Page 2.)

Brient called Hickman "an outstanding paramedic who is held in very high regard... a real professional."

'It's a communications failure,' says former EMS volunteer

By James Henry Frazar
Bulletin Staff Writer

An Emergency Medical Service controversy that has erupted into public is simply poor communication and division over whether Bandera County should have an EMS director, says a suspended volunteer.

James Terry says the suspension of para-medics Lloyd Hickman and Mark Burke March 23 happened when the proper channels for grievances were leap-frogged and the so-called "problem" went straight to the county commissioners.

Terry was suspended by Bandera County Commissioners in December because of "irregularities in his application" with the state of Texas.

His own suspension was also a violation of proper procedures, he says. The first he knew of his own suspension came in a letter informing him he had been suspended.

The action was taken after an executive (secret) session to which he was not invited.

Texas Department of Health chief investigator Vick Dwyer said the state reviewed his application and found n problem area, which he did not explain. After an investigation by department attorneys, they advised the state to drop the investigation.

Dwyer said the state withdrew its objection to his application Jan. 28 and certified him as a paramedic March 24.

Dwyer commented that Terry had apparently "ruffled feathers" among some people in

(See EMS, Page 4.)

Bandera fifth graders pen letters to pen pal Miska, inset.

Fifth graders are learning first-hand about Russia after the Soviet Union from 10-year-old Russian

The thawing of the cold war is being brought home to fourth-grade students of Lillian Butcher via a person-to-person relationship among students and a 10-year-old Moscow student.

It started when the Bandera students penned a letter to Miska in Moscow, a name given them by the grandmother of one of the students.

She came to the class to tell them about her adventures in Moscow that included helping a Russian citizen set up a dog grooming business in a newly-Capitalist world.

He answered immediately, sending besides friendly words a variety of items he apparently thought were important. Among them was a picture of himself and his brother, a map of the city of Moscow, some Russian postage stamps, and pictures clipped from newspapers.

"It looks like what he did was empty his drawer of things he thought important," said teacher Butcher.

Opinion

letters to the editor

A Significant loss

Dear editor:

Shocked disbelief was my reaction to the [illegible] comments made by Bandera County [illegible] relieved of all Bandera County EMS responsibilities" [illegible] Paramedics.

I wondered— what "protocols" were violated? Did these two fail to treat with skill and compassion the injured and ill? Did they not respond promptly when called, regardless of the hour or the weather? Had they neglected those in need of their care?

For some fifteen years Lloyd Hickman was my paramedic partner; we received our professional medical training together, and together we instructed numerous volunteers wanting to become EMTs or Advanced Skills personnel. Lloyd Hickman is an outstanding paramedic who is held in very high regard by physicians and emergency department staff throughout this region; his work has been commended by officials of the Texas Department of Health. Never have I found him failing to fulfill the responsibilities of his job. He is a real professional!

In the process of dismissal did the judge and commissioners summon these two paramedics to their meeting to confront them with their alleged deficiencies? Were they given the opportunity to face their accusers and respond to the accusations?

There are too many unanswered questions for me to comprehend the full implications of the actions of the judge and the commissioners, but I know Bandera County EMS and the citizens of this county have suffered a significant loss.

Ginny Brient
EMT/Paramedic-retired
Bandera County EMS

Not unshaven protesters

Dear Editor,

With reference to your March 11 article on "Agent Orange" and the claims of Vietnam vets, I found this piece to be short on facts and long on innuendo. This media style is the prime means to perpetuate, over the last 20 years, what is proving to be a cruel "hoax" on the Vietnam Vet.

I am a Vietnam Vet with my share of direct combat i.e. 750 combat missions over 27 months. Half of these missions were with daily direct bodily contact with 2-4-D & 2-4-5 T ("Agent Orange") with no protective gear other than the standard flak jacket and helmet. There were 1,282 men in my unit over the 11 war years. Their tour exposure to "Agent Orange" in all forms i.e., liquid, gaseous and residual, is fully documented and accepted as the greatest "at risk" group serving in South East Asia.

Since 1982, over 94 percent of this group have voluntarily taken four extensive three-day physical exams paid for by the U.S. Government at the country's leading medical research facilities such as Scripts at La Jolla Ca. and Kelsey Seybold in Houston to determine the effects of "Agent Orange"/dioxin, if any, on Vietnam vets. The exams are in a "double blind" study using a 2,000-man comparison group of similar background except for no known exposure to "Agent Orange." These exams go on for 10 more years.

Finding to date, which are presented to Congress after each exam, show the 1,282 "at risk" group is equally as healthy as the comparison group. One significant result is the development of a complex, very accurate, but expensive ($1,000/each) 5-day test using a blood sample to determine the amount of dioxin in a person's body. The dioxin is measured in parts-per-trillion (PPT). The regular U.S. citizen and the study comparison group both averaged 4 PPT while the "at risk" 1,282 averaged 14.7 PPT with the highest man measuring 617 PPT. This man had the duty of crawling into a drained 1,000 gallon "Agent Orange" tank for periodic cleaning. The medically accepted threshold for bodily damage by dioxin is anything above 10,000 PPT. Additionally, it is interesting to note that although the "at risk" group had a significantly higher dioxin absorption rate (over three times) than of the comparison group, the rate of birth defects recorded for 7,000 births was exactly the same between the two groups.

Most Vietnam vets served with honor and distinction in our most unpopular war. They are not the unshaven camo-wearing protester stereotyped by the media. They have returned home and moved on with productive lives putting this experience behind them. Some returned with real problems, [illegible] need help. Others, led by three national figures, [illegible] ing scientific evidence of the above research. They have influenced and been joined by some veterans groups apparently because results are not what they wanted to hear. These people do not represent me or the folks I served with and in my opinion are doing a great disservice to those they profess to help.

Ralph Dreese
Lakehills

More than one kind

Dear Editor,

Robin Shaw's letter last week stating that seal coating is not paving might cause some confusion. In the many years I worked in the construction industry building roads and bridges, we always called it paving. There is "seal coat" paving in which we use small chipped rock and AC-5 oil. We use two layers when paving a road.

Asphalt paving is the more expensive variety. If this county had a few oil wells, we might be able to afford the asphalt paving, but since a big majority of our tax payers want their roads paved as soon as possible, we must go with the "seal coat" or poor mans paving so we can get the job done.

Potholes or chug holes start from the ground up. Wet weather such as we have just experienced will take its toll on any type of paving, you need only to look at some of the state roads in the west end of the county to realize that it happens with expensive asphalt paving also.

Cold patch material is an efficient material to prevent tire and automobile damage and help prevent accidents on paved roads. Any contractor realizes that after applying base material and watering and compacting prior to paving, you may still encounter soft spots as moisture works its way to the top. If we get 4 or 5 potholes in newly paved roads of a mile, we figure we have a good road and we don't mind patching when that occurs.

We are paving far more than we could ever have hoped for without our own paving equipment. Paved roads, whether of the seal coat or asphalt variety saves automobile damage, reduces accident possibilities and are far cheaper to maintain. We will continue to work toward the goal of one day having our roads paved, for all the obvious reasons.

Bennie Barker
County Commissioner, Pct. #1

How's his business?

Dear editor:

Bennie says he is a full-time commisioner. He has previously stated, "I spend a lot of time picking up roadside litter." Well, la-de-da and woowee!

Further, he believes that a commisioenr should not attempt to run a private business while attempting to take care of county business. Additionally, he tells us "the days of the part-time commissioner are past."

What changes his mind? This election? His letter to the editor responding to Ben Nolan's letter of Aug. 14, 1991, stated, "Ben's company produced graphic art that can be used in materials promoting Bandera County....I am forming a compnay that will be producing on a part-time basis some of the same types of material that Ben's company does."

I wonder what happened to his "company?" Does it still exist? Was it or is it now a corporation, partnership or sole proprietorship having partners and/or associates in the graphic arts, publishing or other businesses, who are willing to carry on the work while "I spend a lot of time picking up roadside litter" to the complete exclusion of his own private enterprise?

J.R. Turner
Pipe Creek

(Editor's note: Barker says his company has not become active because of the full-time nature of being county commissioner.)

Conservation on hold?

Dear Editor,

Why should our taxes go up because somebody else is moving in? Our future economy can be planned in a way that will not allow governments to tax us in order to subsidize or bail out special interests.

In regards to our newest government agency, the ambitious Springhills Water Management District, there is no real conspiracy; only the misguided use of taxpayer capital for designing water systems for subdivision development. Perfectly legal, proper and logical if suburban sprawl is what we want to pay for. However, many current residents feel that true conservation is being put on hold because of anticipated real estate and water marketing.

Since the publication of its engineering study, our water district has been put on the defensive, and for good cause, because the leadership has strayed far and wide from the intent most voters had when we voted for forming the district. Springhills is supposed to be a water conservation district to provide for preserving, protecting, recharging and preventing waste of our underground and surface water. How our water government will go about fulfilling this directive is the subject of much debate. More citizen input is welcome from all sides. This is the time to participate. Not only are our rights to future water at stake, but the shape of our culture.

I agree with my critics on this issue that taxpayers should make time to go to the water district office, check out a copy of the HDR report and decide for themselves. Copies of the report are also available for review at Bandera County's Library.

Exception must be taken to the districts verbal and written claims that "the engineering study is not a course of action." Bull. Actions speak louder than words, and Springhills is continuing negotiations for the purchase of surface water (as recommended by their engineers) in order to become a water distribution company is creating a widening credibility gap.

The Springhills office is in the Old Jail Building behind Bandera Ice House, on Highway 16 in Bandera.

The Bulletin solicits your letters on any subject of general interest. Each letter must be brief (200 words maximum, shorter if possible), in good taste, and free of libelous material. The editor reserves the right to edit letters for these reasons. While political endorsements and thank you notes will not be accepted as letters, we will be happy to arrange advertising space for these purposes.

King Crossword

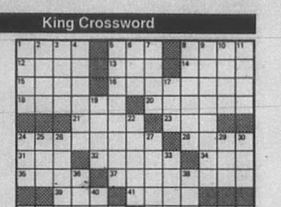

ACROSS
1. Actor Guinness
5. Lamb's mother
8. Furniture designer
12. Rich fabric
13. And not
14. Places
15. Surrounded by
16. Free-for-all in aerial warfare
18. Salty
20. Seal used officially
21. Actress Patricia
23. Spanish queen
24. Irregular comic verse
28. Name for a dog
31. Hockey great
32. The populace
34. Biblical character
35. Solid food
37. Certain one-horse carriages
39. Anger
41. Island west of Sumatra
42. Natural
45. Long-legged birds
49. Civil engineer's diagram
51. David Copperfield's wife
52. Fencing sword
53. Japanese porgy
54. River in Europe
55. Weights of India
56. Wine quality
57. Germ

DOWN
1. Exclamation
2. Tibetan priest
3. Ludwig or Jannings
4. Yielding
5. Made beloved
6. Court
7. Work units
8. Brings into line
9. One who steals dogs
10. Continued pain
11. Baseball glove
17. Exclamation
19. Require
22. Something worthless (sl.)
24. Portuguese title
25. Miner's quest
26. British composer
27. Pertaining to reasoning
29. Leftover nonsel
30. Poetic contraction
33. Begone!
36. Vestiges
38. Stage whispers
40. Anglo-Saxon letter (var.)
42. Caesar's fatal date
43. Slang negative
44. Corrodes
46. Ore deposit
47. To corner
48. Chalcedony
50. Girl's name

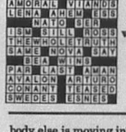

Last week's puzzle.

CHICKEN STAGES
CAROLINE AIRLINE
AMORAL VITAMINS
LENA AHEM ESS
WAITOMO BIB
ISM STILL ROSE
THEWHOLETRUTH
SANENOVA DAY
BEA WIND
PAR LAST AMAN
AVALON ARIANA
CONANTY TEASTED
SWEDES ESNES

The next meeting of the Board and public in on Thursday, April 2, 7 p.m.

James Hannah
Pipe Creek

The Bandera Bulletin

P.O. Box 697, Bandera 78003-0697.

Entered as second class matter and postage paid at Bandera, Texas. Postmaster: Send address changes to The Bandera Bulletin, P.O. Box 697, Bandera, Tx. 78003. Office location: 1116 Main St. Phone (512) 796-3718.

Annual subscription rates: $14 in Bandera County, Mico and Utopia; $17 elsewhere. Mail subscriptions are payable in advance.

UPS: 040-980. © All material copyrighted. The entire content of each issue of The Bandera Bulletin is protected under the Federal Copyright Act. Reproduction of any portion of any issue will not be permitted without the express permission of The Bandera Bulletin.

Published weekly on Wednesdays by Hills of Texas Publications, Inc.

Nick Johnson ..... Editor and General Manager
Dan Sandidge ..... Advertising Manager
Janna Sandidge ..... Staff Writer
James Henry Frazar ..... Staff Writer
Larry T. Williams ..... Staff Photographer
Carolyn Edwards ..... Advertising Layout

This newspaper reserves the right to reject any advertisements. Errors in advertising or editorial material will be corrected upon being brought to the attention of the editor and general manager. The newspaper is not responsible for errors in advertising after the first publication of the ad.

Member, Texas Press Association.
Member, South Texas Press Association.
Member, Bandera County Chamber of Commerce

911 on-line ceremony scheduled Friday, April 10

[illegible] work on-line in Bandera County and the official cut-over ceremony will be held Friday, April 10, at 10 a.m. on the courthouse lawn.

Workshops were held Tuesday, March 31 and Wednesday, April 1, to discuss [illegible] how to identify streets and number the houses and buildings in Bandera County.

According to 911-coordinator Tommy Adams Sr., 911 committee members have been [illegible] see how the equipment works.

Under the current system, a phone number will appear on a computer screen when a 911 call is answered in the sheriff's department. That phone number will help identify who is calling.

The workshops covered the next phase — rural addressing.

Under this advanced system, which the county may not have for one or two more years, when someone calls 911, not only their phone number, but their address will appear on screen, the phone number of the [illegible] will get the sheriff's department and on their 911 computer.

With this, sheriff's deputies, EMS and fire departments will be able to respond more directly.

"One of our suggestions was [illegible] and see what ideas they have, since they are ahead of us."

The street addressing will have to be coordinated with the post office, as the same addresses to be used by the 911 [illegible] addressing system will be [illegible] post office.

Rescuers will ask city [illegible] to fix dam situation

Persons involved in the 45-minute life-or-death struggle to save three youths below the dam at Bandera city park will urge the Bandera city council on April 13 to do something to prevent more tragedies.

Musician Dusty Britches, real estate man Joe Russell, firefighter Brad Cummings, and tourist John G. Bautista teamed up to pull a trio of youths from the undertow created at the dam whenever the water in the river is high.

It was the second near-tragic incident of 1992 at the site where two San Antonio men drowned in 1990.

According to nearby motel operator Tom Laxson, Britches and Bautista will address the council during its regular monthly meeting April 13.

The city's attorney told the council in 1990 the city had better get its checkbook out if it decides to do nothing about the obvious hazardous conditions that exist at the site when the water is high.

Laxson says he favors erecting a fence prohibiting entry to the area, at least temporarily.

The hasard is created by the sheer drop-off of water as it passes over the dam, technicians say. Most dams, especially those where swimmers are downstream, have a gradual slope on the downriver side to enable the water to slide over the dam instead of plunge over it.

Bautista, preparing to picnic nearby, was the first to get a rope to floundering Duane Maher, 16. Firefighter Cummings "risked his life" when he waded in to assist, says Russell, who was passing by.

Britches, a well-known figure in entertainment circles here, lives nearby and says he was attracted to the site by the sounds of the rescue. It was he who dragged Maher out of the river to the waiting arms of an emergency room physician, Dr. Scott Burner, who also was picnicking in the area and who administered CPR.

Former council member Charlie Eckhart tried often to get the council to improve the safety of the area, but the matter has been dormant since his term on the council expired.

Laxson said, however, it will be revived April 13 in the wake of the latest incident.

6,000 eligible locally to save income tax payments: VITA

An estimated 6,000 persons in Bandera County-are eligible to save income tax payments through one of three tax credits available this year, tax specialists estimate.

The estimate, from Volunteer Income Tax Assistance Program volunteers is based on the total number of persons 18 years of age or older in Bandera County, reported to be 8,054 persons by the U.S. Census Bureau office in Austin.

VITA site coordinator Emma Meuth points out that VITA volunteers will be on duty each Friday from 1 p.m. to 5 p.m. through April 10. They will assist low-income, elderly, disabled and people who have difficulty with the English language prepare their tax returns so that all available tax credits can be claims.

The service is free, Meuth added.

Interpreters are also available to assist non-English speaking taxpayers, she said.

Three earned income credits are available this year to taxpayers with incomes below $21,250 who have at least one dependent child in the household, she said. But, even though no taxes are owed, individuals must file a return in order to receive any of these credits, Meuth said.

Taxpayers seeking VITA assistance should bring copies of their 1990 tax returns, if available, plus all W-2, W-2P and 1099 forms and Social Security printouts. They should include statements of health insurance paid and birth certificates for children born in 1991, plus Social Security cards for all children over the age of one.

Further information is available from Meuth at 535-4358, or from Frances Brown, area coordinator, at (512) 895-2598 in Kerrville.

Calendar

Rain ends Friday

The rain will end Friday yielding cloudy skies and partly cloudy skies Saturday and Sunday. Lows will be near 40 through the weekend, with a high Friday in the 50s, high Saturday near 60, and Sunday's high near 70.

Wednesday, April 1
Sunrise Noon Sunset 6:52

April Fool's Day
Tax Assistance, Bandera County Library, Noon-4 p.m.
County Agricultural Stabilization.& Conservation Service Committee, Old Courthouse, Bandera, 9:30 a.m.
United Methodist Church Women, Lakehills United Methodist Church, 1:30 p.m.
Brownie Troop 443, Pipe Creek, 4 p.m.
Baptist Women of Medina, 6 p.m.
Bandera Electric Co-op Board of Directors.
Alcoholics Anonymous and Al-Anons, Banders, 12th & Mulberry, 8 p.m.
Low Impact Exercise, 8:30 a.m.; Table Games, 9:30 a.m.; German Study, 10 a.m.; Table Games, Samba, 1 p.m.; Silver Sage Corral.

Thursday, April 2
Sunrise 6:23 Sunset 6:53

Bluebonnet Extension Homemakers, 2 p.m.
Co-Dependent Group, Banders, 12th & Mulberry, 6:30 p.m.
Adult Education Open Organizational Meeting, Bandera High School Library, 7 p.m.
St. Victor's Altar Society, St. Victor's Chapel, Lakehills, 7 p.m.
Alcoholics Anonymous, 12th & Mulberry, 7 p.m.
Lakeshore VFD Training, Firehall, 7 p.m.
Disabled American Veterans #69, General Meeting American Legion Hall, Banders; 7:30 p.m.
Bandera Bass Club, Bandera Sports Shack, 7:30 p.m..
Table Games, 9:00 a.m.; Cooking Class, 1:30 p.m.; Table Games, 1 p.m.; Silver Sage Corral.

Friday, April 3
Sunrise 6:21 Sunset 6:53

WOW Youth Garage Sale, site of old Chopping Block, Main St., Bandera, 9 a.m. to dark.
Medina Jolly Elders, Medina Baptist Fellowship Hall, 11 a.m.- 4 p.m.
Racing, Bandera Downs, Post Time, 1 p.m.
Bingo, American Legion Hall, Bandera, 7 p.m.
Tidal Wave Youth Meeting, His House, Lakehills, 7 p.m.
Alcoholics Anonymous and Al-Anons, Bandera, 12th & Mulberry, 8 p.m.
Low Impact Exercise, 8:30 a.m.; Bridge, 9:30 a.m.; Bridge, Table Games, 1 p.m.; Melodiers Sing Along, 5 p.m.; Silver Sage Corral.

New Moon

Saturday, April 4
Sunrise 6:20 Sunset 6:54

WOW Youth Garage Sale, site of old Chopping Block, Main St., Bandera, 9 a.m. to dark.
Country Market Fund Raiser, Medina Rose Garden Club, Garden Center, Medina, 8:30 a.m.-2 p.m.
Alcoholics Anonymous, 12th & Mulberry, 7 p.m.
Racing, Bandera Downs, Post Time, 1 p.m.

Sunday, April 5
Sunrise 7:19 Sunset 7:55

Daylight Savings Time Begins
Bingo, St. Stanislaus Catholic Church, 6:30 p.m.
Racing, Bandera Downs, Post Time, 1 p.m.

Monday, April 6
Sunrise 7:18 Sunset 7:55

American Cancer Society, Bandera Unit, First State Bank, 2 p.m.
Bandera Community Wolf Club, Community Room, First State Bank, 7:30 p.m.
Bandera Optimist Club, Econo Lodge, 7:30 p.m.
International Order of Rainbow for Girls, Masonic Lodge, Bandera, 7:30 p.m.
Alcoholics Anonymous and Al-Anons, Banders, 12th & Mulberry, 8 p.m.
Low Impact Exercise, 8:30 a.m.; Arts and Crafts, 10 a.m.; Leather Working, 10 a.m.; Sketching, 1 p.m.; Table Games, Puzzles, 1 p.m.; Silver Sage Corral.

Tuesday, April 7
Sunrise 7:17 Sunset 7:56

Bandera Lions Club Meeting, Bandera Inn, Noon.
Brownie Troop 443, Pipe Creek, 4 p.m.
Boy Scout Troop 146, Mansfield Park, Bandera, 7 p.m.
Boy Scout Troop 144, Pipe Creek Presbyterian Church, 7 p.m.
Alcoholics Anonymous, 12th & Mulberry, 7 p.m.
Bingo, Lakeshore VFD, Wharton's Dock Road, 7 p.m.
Medina Rotary Club, Youth Center, 7:00 p.m.
Tarpley Volunteer Fire Department Meeting, Firehouse, 7:30 p.m.
Pipe Creek Extension Homemakers, 1 p..m.
Bingo, American Legion Hall, Lakehills, 7:30 p.m.
Pancake Flippers, Pancake Breakfast, Silver Sage Corral, 7 a.m.
Auto/Harp Melodier Sing for Bandera Nursing Home, 11 a.m.
Quilting, Weaving, Group Oil Painting, 9 a.m.; Auto/Harp Melodier Practice, Ceramics, 10 a.m.; Dream Study Group, 12:30 p.m.; Table Games, Puzzles, Dominoes, Cards, 1 p.m.; Dream Study Group II, 2:30 p.m., Silver Sage Corral.

Wednesday, April 8
Sunrise 7:16 Sunset 7:56

Tax Assistance, Bandera County Library, Noon-4 p.m.
CCSCT-WIC Women, Infant, Children Nutritional Program, St. Stanislaus Catholic Church, 9 a.m., 1 p.m.
Commodities Issue, Lakehills, American Legion Hall, 1-4 p.m.
Bandera Volunteer Fire Department and Auxiliary, Firehouse, 7 p.m.
Alcoholics Anonymous and Al-anons, Banders, 12th & Mulberry, 8 p.m.
Hill Country Kennel Club, Community Room, First State Bank, 8 p.m.
Farm Bureau Board of Directors, Farm Bureau Office, Bandera, 8 p.m.
Low Impact Exercise, 8:30 a.m.; Table Games 9:30 a.m.; German Study 10 a.m.; Table Games, Samba, 1 p.m.; Silver Sage Corral.

Natasha's Stars

ARIES (March 21-April 19) You may perk with ideas for a good part of the week (some of them good, some of them naughty), and you will try them out for size by the weekend. The fallout could be very interesting, too, since it involves self-indulgence. You pick up the pieces to start all over again.

TAURUS (April 20-May 20) You may think the world is your oyster for most — at least two-thirds — of this week. (And you're right.) Aim for the bull's eye and don't get too down if you miss at first. Remember, practice makes perfect and you get to practice all weekend long. Lucky you.

GEMINI (May 21-June 20) Right now, so it seems, you are unusually practical and logical. Work first, play later. You do this juggling act so well. Do remember even the resourceful twin does need time to rest and relax. Ask a favorite partner along for an isolated weekend.

CANCER (June 21-July 22) The Moon child is ever so full of daydreams and fairy tales! Yet others will watch you live these daydreams and fairy tales this weekend. Let your creativity spin you many a web and peak through the many different life alternatives you have. It could be wild.

LEO (July 23-August 22) Togetherness generally pleases the old lion, as I-ng as he has his space to pound his chest and be noticed. Midweek, you launch into your independent stance not to return until next week. Though you love the limelight this weekend, you also notice it's ever so lonely. Buy tissues.

VIRGO (August 23-September 22) Popularity peaks and it looks like you have the tiger by the tail. Never take anything for granted, but do enjoy the pace in this wonderfully intriguing week. You enter the weekend writing the script for the next romantic blockbuster. You're likely to produce it, too.

LIBRA (September 23-October 22) You, a workaholic? It may just look that way, nothing more. You do manage to make time by the weekend to demonstrate the true values of the sign of partnership (yes, you Libra). Take responsibility for the closeness you create this weekend. Yes, it takes two to tango.

SCORPIO (October 23-November 21) Spring fever or creative juices — whatever — you're in an offbeat mood where you must(?) be footloose and fancy free. Do make time for work and those little details that make your life work. Otherwise, there is no stopping you now. Plunge into a wild, social weekend.

SAGITTARIUS (November 22-December 21) Stabilize before you plunge into the next few days. Somehow your timing is off all week. You play when everyone else works, and vice versa. You could find yourself sadly out of sorts unless you decide to be more in synch with conventional ways. Tame that independence — a little.

CAPRICORN (December 22-January 19) Talk is cheap and another calls you on just that. Don't retreat. Be that gusty goat and keep on going. You get your just desserts by Saturday when others celebrate your presence. It was worth eating your pride. Now, let others ravish you with their delight!

AQUARIUS (January 20-February 18) You can be very, very overindulgent (in one of your "feeling courcuits" moods). Use caution, or you may be singing the blues all weekend long. Talk about your feelings, and you will discover that another is responsive. You are likely to be moon-gazing all weekend long.

PISCES (February 19-March 20) You're on a roll this week, and no one wants to (or could) stop you. Use caution with credit cards and a need to simply overdo, overdo, overdo. This weekend, you do much chatting and visiting. Phones ring, doors knock, everyone wants you. Oh — to be able to clone yourself!

©1992 by King Features Synd.

Have your pet vaccinated against rabies at our
RABIES CLINIC
Downtown Medina 1--3 p.m.
Saturday, April 4
Sponsored by Bandera Veterinary Clinic

HAVE A BLOOMING SPRING and SAVE with 10% off!! From a huge variety of colorful bedding plants
Xeriscape - Natives - Perennials
NEW SHIPMENTS EACH WEEK
10% OFF! 10% OFF!
Hanging Baskets $3.99 ea. or 3/$10!!!
COUNTRY GREENERY NURSERY
Located 4 1/4 mi. SW on FM1077 (Dixie Dude Road) Look for sign on rt. approx. 1/2 mi. off hwy. at mobile home on rt. Open 10 a.m. til dark daily unless we're after supplies. Drive a little, save a lot.
Mary & Warren Hyde 796-4970 Rt. 1 Box 554, Bandera 78003

DIXON ZTR Riding Mowers
MK ENTERPRISES
Sales & Service
302 Hackberry 796-7280
Bandera

VISIT the TEXAS ROSE Boutique
During our anniversary
SALE!!
April 2, 3 and 4! Thurs.-Fri.-Sat.
805 Main Street, Bandera
512-796-8488
Next to Family Dollar Store

Staff photo by Larry T. Williams

A 14-year-old Medina youth received citations after his 1976 Chevrolet pick-up lost a wheel and careened into a tree Sunday night, March 29. The underage driver was treated for minor bruises at the scene and released, said investigating Department of Public Safety trooper Nolan Metz.

EMS

Bandera County with his outspokeness, and the county can suspend who they feel they need to.

Terry felt it was necessary to violate the usual gag order placed on all EMTs to let the public know that the only problem with EMS at the present is squabbling among volunteers and that squabbling appears to be from lack of communication.

The controversy started with discussions of a possible EMS director for the county.

The county EMS is divided into four chapters in Bandera, Medina, Pipe Creek, and Lakehills. Each chapter electa officers, including a personnel representative, training officer and supply officer.

The chapter representatives meet as a grievance committee when a non-medical problem comes up.

Written EMS procedures provide that problems that cannob be solved by the grievance committee are refrered to the county judge, the EMS director.

The next step up is the county commissioners. However, medical problems are handled by the county's medical director, Dr. Leonard Marks of San Antonio.

Terry says the procedure provides technicians an opportunity to appear with commissioners to answer negative reports, if they get as far as commissioners court.

"I was never informed. This process has not been followed," said Terry.

"Some of the commissioners did not understand this (the procedure). It was not thoroughly explained to them."

Terry said he wasn't going to open up about the problem with some EMTs and others going around the proper procedure, but after Hickman and Burke were suspended, it was "the straw that broke the camel's back."

According to Terry, the current problem started with a closed meeting of paramedics March 18 to discuss the possibility of an EMS director separate from the county judge.

"The people that weren't paramedics got angry. They were apprehensive," said Terry. Those upset with the meeting called the commissioners and county judge Ray F. Mauer. "Everyone over-reacted immediately," said Terry.

"The following Monday (March 23), in commissioners' court, people came forth (EMS personnel) and some gave testimony before the commissioners (in executive session) and out of that came two suspensions. No (established) procedure was followed."

The problem is political, who is going to be EMS director, said Terry.

"There is a faction of the EMS that believes if we have a EMS director under the county judge, who is empowered to take care of county protocols (standard operating procedures) without going up to commissioner court meetings, that it would be a lot better," said Terry.

According to Terry, the idea of an EMS director is not new. "We had a county-wide EMS meeting one year ago in the Bandera County courthouse. It was discussed to look into an EMS director. The county judge was at the meeting. All the talk out of that meeting was positive."

"Kendall County has a EMS director, who is at the very least, strict," Terry said.

The problem perceived by some, according to Terry, is that since Bandera County utilizes volunteers as EMTs, "if we tell what to do, they'll run off."

"If we have the right volunteers, they won't run off — not the people who are concerned with taking care of patients. Only people will run off are those with the 'little u, big I,' i.e., big egos."

The job of an EMS director is to resolve non-medical problems that come up, not to strip power from the county judge, says Terry.

"The EMS director can't say whether to wear a certain shirt or to have shoes polished.

"The biggest problem is just communications and just put the egos aside," he said.

"We need to be proud of the EMS in Bandera County, not just (each) Pipe Creek, Lakehills, Bandera, Medina chapters, or a crew that rides one night — 'Oh, we're the best'."

Terry said part of the problem is jealouly between chapters.

He said he was pumping gasoline one day in Bandera when an emergency arose. "People came and got me because I was there." He helped stabilize the patient, but when the ambulance crew arrived, he stepped back.

"I then called the medical director and the county judge immediately. I was afraid someone would take exception," he said.

"It should go without saying, that anyone else should have done the same (in a similar situation), but in the current atmosphere...

"I can't say 'Because I'm not a Bandera EMT, I can't do CPR on you.'

He says some people are resistant to any change, even medical procedures. "Some people say because we didn't have paramedics before, it means we shouldn't have them now."

Terry believes county citizens should know about the tremendous load that EMTs carry. "They pick up a patient and find out it's a friend or a cousin. It's a very stressful situation."

Daylight Savings Time

Junior and Sis will have quite a shock when they go out to catch the bus Monday, as the sunlight of the recently risen sun they had been standing in Friday will be replaced by the darkness before dawn. Daylight Savings Time takes effect Sunday.

Texans need to set their clocks one hour ahead Saturday night to "spring forward" to Daylight Savings Time.

That means that the sunrise that had been around 6:21 a.m. Saturday will be 7:20 a.m. Sunday.

By June [illegible] April and "falls back" on the last Sunday in October.

'Back To School Week' meeting scheduled Thursday at BHS

An organizational meeting for "Back to School Week" in Bandera will be held Thursday, April 2 at 7 p.m. in the Bandera High School library.

"We want to encourage people to come, and sign up either to teach or to take a class," said event organizer Bungy Ellington.

According to Ellington, Back to School Week will be designed so that different members of the community can come and teach others a skill,

(Continued from Page 1.)

perhaps some unusual hobby. Needlework, country and western dancing and creative writing are just a few of the possibilities, she says.

Goliad County Fair

The Goliad County Fair and Rodeo will be held Thursday through Sunday, April 2-5, at the county fairgrounds. Activities Friday through Sunday include rodeo and an arts and crafts fair. A parade will be held Saturday morning. Call 512-732-8385 for more information.

Water

(Continued from Page 1.)

water rights, and by filing for water rights with the Texas Water Commission."

What Kowis is likely to say is that BMA's water rights supercede almost anyone's water rights along the Medina River, and that there are low water rights available on the Medina River for Bandera County — [illegible]

Stumbling blocks that remain to be crossed before Springhills can buy water from BMA is that the BMA must get the Texas Water Commission to accept their contract with Bexar Met.

The contract allows BMA to declare as "excess water" any of its 66,000-acre feet annual water allocation did does not use for irrigation.

It will then sell all that water to Bexar Met, with the exception of up to 5,000 acre-feet that Springhills could have.

Currently, BMA has an irrigation right. To sell the water, it must have a combined municipal and irrigation right. The TWC must approve that agreement also.

Home Improvement Sales--
See HEVENOR LUMBER'S
Directory Listing
Page 16

Value Rite
Nasal Decongestant and Anti-histamine tablets
(compare to Actifed)
24s reg. $2.29
sale $1.29

Cold Caps
(Compare to Contac)
10s reg. $1.99
sale $1.09
Value Rite

at Braun Drug
M-F 8:30-6:30 Sat. 8:30-2:00
512-796-7701
Diana Braun, Pharmacist, Owner 1114 Main

5th ANNIVERSARY SALE
APRIL 3rd and 4th
25% OFF ALL MERCHANDISE
Except Consignment Items
And Items Already On Sale
Register For Free Pair Of
Keds Or Grasshoppers
301 Main St. Shoe Biz Bandera 796-8302

See
No Fading Star
Bandera High School UIL One-Act Play
Thursday, April 2
BHS Auditorium
7 PM
SALAD SUPPER
BHS Cafeteria
6 PM
$3
at the door
or
from One Act
Play Cast
and Crew!
FRIENDS DON'T LET FRIENDS DRIVE DRUNK

Commissioner Barker needs your help!
Mark your calendar.
April 14.
Or vote early
Apr. 6-10.
If you voted in the Republican primary or did not vote in either primary in March, you can help Commissioner Barker by voting in the Republican run-off on April 14.
Please check your (blue) voter registration card to determine your voting precinct. On April 14 you can vote from 7 a.m. to 7 p.m. at the following locations:
Voting Pct 1, Pipe Creek Presbyterian Church.
Voting Pct 2, Pipe Creek Community Center.
Voting Pct 11, Lakeshore VFD (Wharton's Dock)

★ Experienced ★★★ Dedicated ★★★ Effective ★
★ A good example of a part-time commissioner is a candidate with his own building contracting business. If elected, he would have to devote most of his time to his business and the county's business would be secondary. As a result, roads could quickly deteriorate and paving schedules could fall along the wayside. Conflict of interest problems could be created when voting in commissioners court on plat approval for subdivisions and then bidding to build homes in those subdivisions.
★ A good example of a full-time commissioner is County Commissioner Bennie Barker. He works for you on a full-time basis to insure that your roads are maintained and paved. He does not have a business to run and is available and accessible on a 24-hour basis to look after your best interests.
★ Please vote for Bennie Barker on April 14. ★
Pd. by Re-Elect Barker Committee, Pat Barker, Treasurer, Box 63594, Pipe Creek, Tx. 78063

Elect
JEWETT
Commissioner
April 14

The incumbent seems upset that I am a successful businessman. I believe a sound business background is absolutely crucial if a commissioner is to properly fulfill the duties of his office. I manage many times more than the amount of money Precinct #1 spends during the year-- **and quite well enough to remain out of the red**-- which would be a new experience for the incumbent. If I operated my business in the same careless fashion as the incumbent mismanages your money, I would be bankrupt and out of business in a month's time.

The other three commissioners are all businessmen as well as commissioners. The facts show that each of the other precincts still has money to spend. Precinct #1's "full-time" commissioner has the only overdrawn account. **And it's badly overdrawn.**

I have achieved success in a highly competitive industry. Now I have the experience and time for public service. I am asking for your vote and support for the privilege of returning something in the form of service to the taxpayers of Precinct #1.

I am president and majority stockholder in Bandera Builders Inc., a Texas corporation. Two other men are associated with me as owners and managers. They are Norris Warner and Jim Samsel, who are supportive of my candidacy. These gentlemen are fully capable of filling in for me at Bandera Builders whenever necessary to permit me to get the Precinct #1 job done fully, completely and properly.

The incumbent claims proficiency in road-building and maintenance skills. Yet after more than two years we see no sign that he understands Bandera County road problems.

Voters: Since your present commissioner brags that he is "a full-time commissioner" and wants you to believe he is out every day leading his crews--ask yourself how many times you have seen him on your road. And is it really a full-time job to manage three employees?

Pd. Pol. Adv. by Howard Black, Treasurer, Rt. 1, Box 1140, Pipe Creek Tx., 78063

Staff photo by Larry T. Williams

Stormin' Norman, a two-month-old Mouflon/Barbadoes lamb gets his growth rate checked Monday, March 30 by Medina teacher Judy Moore's fourth grade class. The students took on the orphaned lamb as a project and keep a chart noting the animal's weight, growth and food intake.

Canine agility event draws crowd, 18 doggie champions advance

Champion canines showed their agile stuff at Mansfield Park Saturday and Sunday, March 28 and 29, when the Bexar Regional Agility Team hosted US Dog Agility Association-sanctioned Pedigree Grand Prix regional tournament agility test.

Six qualified for titles in Saturday's doggie dexterity event, and Sunday 18 of them qualified to advance to the semi-finals in Houston in September.

Canine obstacle courses, tunnels, assorted jumps and hurdles were on the agenda, and many spectators turned out in spite of the rain, according to organizer David Hanson from Kerrville. Hanson's Golden Retriever, "Airlie," was among the doggie competitors.

"Dog agility is an excellent spectator sport," Hanson said. "It is a competitive sport in which a handler directs his dog over a timed obstacle course, with scoring based on faults as in equestrian jumping events.

"It is frequently said that dog agility is a 'sport for all dogs,' in that the sport permits both purebred and mixed-breed dogs to compete," he said.

USDAA's 1992 Pedigree Grand Prix of Dog Agility will consist of 20 qualifying heats to be held between Feb. 1 and June 30, followed by semifinals and finals competition in Houston Sept. 11-13.

The first place dog (and handler) in each class will compete in the semifinal event.

West Texas Polka Festival set

Lively polka music and dancing will fill the Knights of Columbus hall in San Angelo Friday and Saturday, April 3-4.

The festival includes crafts, beverages and an assortment of authentic ethnic foods. Call 915-655-3325 or 915-653-9491 for more information.

Roping event set

The Phil Lyne Invitational Roping Competition will be held April 3-5, in the Southwest Texas Junior College Rodeo Arena in Uvalde. Call 512-278-4401, ext. 202 for details.

NOTICE

To all individuals who have been **misinformed** and possibly **confused** by the petition which makes many untrue assertions regarding the actions of the Springhills Water Management District (SWMD) and the ownership of surface water in the Medina River and Medina Lake.

You are encouraged to get the **facts** and learn the **truth** at the SWMD's quarterly meeting on Thursday, April 2nd.

Mr. James Kowis, Director of Watershed Management for the Texas Water Commission, will present a program to the Board on water rights, the water rights permitting process and associated issues.

WHEN: Thursday, April 2nd
WHERE: SWMD Office (Old Jail)
TIME: 7:00 p.m.

Feel free to call the Springhills Water Management District at 796-7260 if you have any questions.

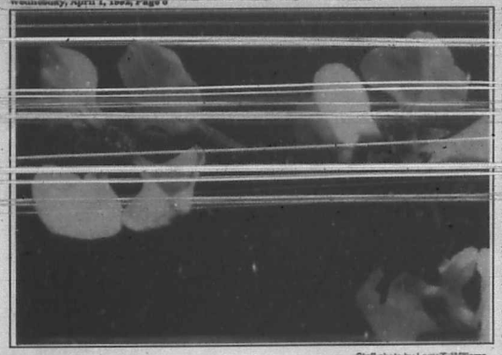

Staff photo by Larry T. Williams

Cliff fendler-bush blooms such as this example photographed near Medina have not been reported in the area for nearly 150 years.

Have you seen this plant?

Rare cliff fendler-bush spotted in Bandera County

By Susan Crawford Tracy
Special to the Bandera Bulletin

Two years ago this spring, a flowering shrub, known commonly as a "cliff fendler-bush," was sighted on a hilltop in western Bandera County, an event which precipitated statewide horticultural interest. Botanists have since identified. Botanists have since identified the plant as "Fendlera rupicola," in its first recorded Hill Country sighting since 1851 when the German botanist Ferdinand Lindheimer was known to have collected a specimen of the plant near New Braunfels.

Until its rediscovery near Medina, plant scientists had assumed that the eastern limit of the cliff fendler-bush was the Stockton Plateau. The plant is more familiar in the Trans-Pecos and west to New Mexico, Arizona and Colorado.

The cliff fendler-bush is related to our mockorange, but while the two have similar foliage, the Fendlera in bloom is far showier, with masses of large distinctive white flowers appearing early in spring; the display lasts about two weeks.

Paul Cox, supervisor of the San Antonio Botanical Center and co-author of "Texas Trees— a Friendly Guide," noted on a recent visit to the Medina site that the flowers on this specimen— almost an inch and a half across, appeared to be about twice the size of those on plants he'd seen in the Trans-Pecos.

Benny Simpson, horticulturist from the Texas A&M Research and Extension Center in Dallas, wrote in a paper on the Medina Fendlera, which he presented at the Texas Native Plant Symposium in Kerrville. (Oct. 1991), that.no other similar plants have been seen in this area "although they are to be expected." Unfortunately, the native population of the cliff fendler is likely to have been virtually eliminated by grazing animals, as it is highly palatable to sheep, goats, cattle and deer, according to Dorothy Mattiza, owner of Gunsight Mountain Native Plant Nursery in Tarpley. The Medina specimen, a healthy but leggy plant about seven feet tall, was naturally protected from browsing animals by its location in the shelter of a large Texas mountain laurel, a species avoided by deer and livestock. Now, as the sole known surviving specimen of Fendler rupicola in the Hill Country, it is surrounded by a tall wire fence.

Mattiza urges landowners to be on the lookout for the Fendlera in habitat similar to that of the Medina sighting. This week, while the shrun is in full flower, is the time to watch for it, for the fendler-bush is spectacular in bloom but inconspicuous at other seasons. She suggests looking on and near the topmost outcrop of limestone ledges around our hills, particularly those ledges facing north and east.

Xeriscaping not only saves water, but saves time and can increase land value

One of the water conservation [illegible] Springhills Water Management District and local environmentalists is xeriscaping, a landscaping method that not only saves water but the water district says also lowers maintenance, reduces labor and saves money.

"We want people to understand that xeriscaping is more than just brown rocks and trees. A good xeriscape will increase your property value by as much as 15 percent," says Bonnie McKinney of the water district staff.

She says urban environment can be designed with landscapes which require a fraction of the water of traditional landscapes. "They will also [illegible] stand drought," her material states.

The water district office has an extensive library of information that will help property owners xeriscape. It plans to develop a video library that will be available to the public.

local people that can assist with xeriscape needs," she said.

Woodmen youth group schedules benefit sale Friday, Saturday

Bandera's Woodmen of the World Youth Lodge will host a garage sale Friday and Saturday, April 3 and 4, at the old "Chopping Block" building next to Hillcrafters on Bandera's Main Street.

Proceeds from the garage sale will go towards the purchase of a wheel chair for Bandera Nursing Home, and towards youth scholarships for the organization.

Wild flower tour set

Wildseed Farms, the nation's largest wildflower grower, will offer daily tours of its more than 600 acres through April 26.

Groups are welcome. Call 409-234-7353 or 409-284-2760

TWICE IS NICE
802 Main

Need a formal or cocktail dress for proms, dances or weddings?
We now have a good selection...
Also, we are taking spring and summer clothing and formals...

AVON Jewelry and Gift Sale
Thursday, Friday and Saturday, April 2, 3 and 4

NEW at TWICE IS NICE.... a "Clearance Corner"

TEXAS ROSE
Boutique
is
SALEABRATING!
THURS.-FRI.-SAT.

Bonus Rate IRAs. Four New Ways To Smile.

5 Year Bonus Rate IRA
10.00% | 7.46% | 6.35%
90 Day Bonus Rate For 5 Year IRA | Annual % Yield For Year One** | Annual % Rate After Bonus Period

4 Year Bonus Rate IRA
9.00% | 6.72% | 5.75%
90 Day Bonus Rate For 4 Year IRA | Annual % Yield For Year One** | Annual % Rate After Bonus Period

3 Year Bonus Rate IRA
8.00% | 6.15% | 5.35%
90 Day Bonus Rate For 3 Year IRA | Annual % Yield For Year One** | Annual % Rate After Bonus Period

2 Year Bonus Rate IRA
7.00% | 5.57% | 4.95%
90 Day Bonus Rate For 2 Year IRA | Annual % Yield For Year One* | Annual % Rate After Bonus Period

Choose the Bonus Rate IRA that best suits your needs.

Now through April 15, 1992, open or rollover to an Individual Retirement Account at Guaranty Federal. Lock in a high rate for the term that best suits you, plus earn an even higher rate for the first 90 days. Minimum investment is only $1,000. All IRA deposits are separately insured to a total of $100,000 by the FDIC.

BANK TO WIN.

GUARANTY FEDERAL BANK F.S.B.

Bandera
800 Main Street (512) 796-3784

MEMBER FDIC

Rates are subject to change daily. Substantial penalty for early withdrawal. Interest compounded quarterly. *Annual yield for annual year is 6.96%. **Annual yield for subsequent years (2-5) is 6.96%. ***Annual yield for subsequent years (2-4) is 6.96%. ****Annual yield for subsequent years (2-3) is 6.96%. Annual percentage yield is based on the assumption that there are no early withdrawals of principal or interest. © Guaranty Federal Bank, F.S.B., 1992

23rd ANNIVERSARY SALE
APRIL 2-6

30% Off Entire Stock!!

(Except Wrangler Denim Jeans--$19.95)

1 GROUP of LADIES WEAR--
40% off!

Resistol
Stetson
(Straws & Felts)
Nocona
Tony Lama
Rocky Mountain Jeans

Graff's Western Wear

1116 18th St.
Hondo
Cash
VISA
MC
426-2341

POP's PLACE
on beautiful Medina River is now featuring:
Saturday Afternoon:
Alvin Culak
& the Southern Sounds
Sunday Afternoon:
The Buckskins
For more information, call Shirley

NEED A TOW?
Call
PHIL'S AUTOMOTIVE
24 hr. Towing & Recovery
535-4013
1-800-499-4188
RRC SMC Lic. #036527

Your Basic Bandera

Peggy Tobin

Among those going all the way to the coast from Bandera to view the replicas of the Columbus fleet, the Nina, Pinta, and Santa Maria, this past week were Ruth Ann and Craig Tips and Donna Alexander. The visit, a part of a tour of Spain to commemorate the quincentennial of the arrival in America of Christopher Columbus, had sailed across the ocean blue just as had the crew's forebears.

Vast crowd greeted the tiny wooden vessels as they anchored in Corpus Christi Bay, but Ruth Ann reports that boarding was easy and the Spanish sailors most friendly and appreciative of their welcome to Texas. Galveston was to be the next port-of-call on the Texas Gulf Coast.

—Meanwhile back in the hills, cousins from Boston were being welcomed to Bandera. On their first trip to Texas were Misses Connie and Ruth Houghton and their brother, Jack. Before going on out to El Paso to board the Copper Canyon train, they enjoyed a day at Tobin Ranch and another with Bungy Grant Ellington. Bungy's daughter, Dede Pelletier, has a position working with Christian Science Publishing Society, with which the Houghtons have been involved for years. Small world.

—Book review for members of the Native Plant Society: A good idea of the way Texas looked and what was growing wild here back in the 1840's can be gained by reading a book recently issued by Texas A&M University Press, "A Life Among the Texas Flora" by Minetta Altgelt Goyne, being a compilation of letters written by Ferdinand Lindheimer to his patron, George Engelmann, with commentary by the editor.

Country Peddler Show
Folk Art • Decorating • Apparel
Coming to
Fredericksburg
Gillespie County
Fairgrounds
April 10-12
Fri. 4-9 • Sat. 9-6 • Sun. 11-5

—Before finally settling down in New Braunfels to raise a family and edit an influential newspaper, Lindheimer spent [illegible] collecting specimens and seeds of native plants to send to Engelmann in St. Louis to be studied, named, and sold to other interested botanists.

The privations of living in the open, putting up with mud or blowing dust, Indian danger, disease, and slow communications with the outside world did not deter early Texians like Lindheimer from accomplishing far more in their lifetimes than we can with fast cars, fax, and antibiotics. Awesome!

But they were human too, these pioneers. Lindheimer displays envious professional rivalry in remarks about the work of a Scottish botanist, Thomas Drummond, who came to Texas a decade earlier to collect plants, especially mosses. But wildflower books, giving scientific names, are sprinkled equally with varieties "Lindheimeri" and "Drummondii". So the two both made history.

Also is you have the idea, looking at their orderly scenes today, that German colonies like Fredericksburg and New Braunfels were settled by disciplined utopians, read Lindheimer's complaints against crime, corruption, adultery, expense padding, fraud, embezzlement, personal and political quarrels. The famous Adelsverein, the organization bringing so many German colonists to the Republic of Texas, was only human. We may need the mythical idealistic view of history, but truth is also helpful.

CEDAR POINT LANDING
Mico, Texas
"At Medina Dam"
GOOD TIMES!
Saturday, April 4
Debbie Rice
with Denim & Diamonds
9-1 $2 cover
Come Join Us For a Good Time!

RIVER OAK RESTAURANT
DINNER SPECIALS
Wed.: Chicken Fried Steak.....$4.95
Thurs.: Steak & Shrimp...$8.95
Fri.: 12 oz. Rib-Eye.....$11.95
Sat.: 16 Oz. T-Bone.....$12.95
Sun.: Chicken & Shrimp.....$6.50
Fine Selection of Wines Including some Texas varieties!
$1.00 OFF Any Large Pizza to go
Coupon good thru 4-15-92
15 Lunch Specials! ONLY DAILY $3.95
NEW!! Texas Sized BELGIAN WAFFLES! with Ham, Bacon or Sausage.....ONLY $3.95
Saturday & Sunday from 7 AM
1105 Main 796-7751
Hours: 10-2 and 5-9, M-F. Sat.-Sun. 7-2; 5-9

Delta Blue debut album includes ten R&B songs

Delta Blue, a Bandera band that includes members Bryan Kibbe, Ernest Klein, Tybor Cook and Van Cook, has released its first album, "First Time Out."

The album is a collection of ten rhythm and blues songs, six of which were written by band members Van Cook and Bryan Kibbe. The album will be available to the public in two to three weeks, Van Cook said.

Delta Blue performs every Friday at the No Name Saloon in Bandera.

Gatlins to appear

Larry Gatlin and the Gatlin Brothers will make their "Farewell San Antonio Performance," Saturday, April 4 at 8 p.m. at the Majestic Theater in San Antonio.

The performance is part of the group's "Adios Tour." For ticket information, call 1-800-275-2000.

Simon, Chekhov set

St. Mary's University Open Stage Theatre will present excerpts from Neil Simon's play, "The Good Doctor," and Anton Chekhov's "The Brute," in its entirety Thursday through Saturday, April 2-4, and Friday and Saturday, April 10-11, at 8 p.m. There will be a matinee performance on Sunday, April 12 at 2:30 p.m. Ticket prices are $3.50 for the general public, $3 for St. Mary's faculty and staff, and $2.50 for students.

For additional information, call 436-3545.

ON SALE AT DAIRY QUEEN
CHICKEN FILLET BASKET
FOUR CHICKEN FILLET STRIPS, GRAVY, FRIES, TEXAS TOAST
$2.99
GRILLED CHICKEN SANDWICH
FEWER THAN 300 CALORIES!
$2.49
DQ
On Sale March 30 - April 12, 1992

Pipe Creek Junction Cafe
est. 1986
Open 6 AM-11PM every day
Breakfast Lunch Dinner
WEEK DAY LUNCH SPECIALS
11 a.m. to 2 p.m.
Complete Meal with dessert/drink $3.75
WELCOME Race Fans!
BEST Chicken-Fried Steak in Bandera County!
Home-baked pies, fudge, homemade ice cream, cookies!
Charbroiled Steaks
Chicken Breasts
Hamburgers!
DINNER: All-U-Care-To-Eat
5 p.m. to 11 p.m.
M-W-F: Fried Fresh Farm-Raised Catfish
T-Th: Fried Fresh Shrimp
Special includes salad, choice of potato, & vegetable, fresh baked rolls.
All specials available to go
Information & Directions, 535-4742
ICE: 8 Lb.--85¢; 25 Lb.--$1.89

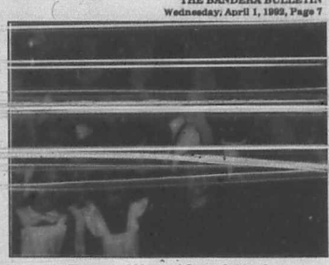

The cast of "Anne of Green Gables."

BACH Players to present 'Anne of Green Gables'

A presentation of "Anne of Green Gables" will be presented at the Bandera High School auditorium Sunday, April 5, at 2 p.m. by the Boerne Area Christian Homeschoolers (BACH) Players.

It is the group's first performance in Bandera.

The performance is an encore presentation from the group's performance at the Boerne Middle School Friday and Saturday, April 3-4 at 7 p.m.

Performers include Tricia File in the part of Anne, Rachel Davis as Marilla, Israel Turner as Matthew, Paul McGhee as Gilbert, Emily Weber as Rachel Lynde and Meredith Miller as Diana Berry, reports spokeswoman Joella Bean. "The youthful cast are striking in their professional approach to the overall production," she says.

The renowned story has a following made popular through a recent PBS series.

The BACH Players have gained a following since they started three years ago when 14 students presented, "Heidi" in Boerne.

Last year, they put on the "The Lion, The Witch and the Wardrobe" with 40 home schoolers from Pipe Creek, San Antonio, Bandera and the Boerne area.

Due to the number of students, it was double cast to allow all the students to participate in the production. Each night was a "first night" for the actors.

This year 33 players participate. Many have been in all three productions. Turner appeared as Aslan and Davis gave a dynamic, terrifying portrayal of the witch in last year's production. Summer Miller was the ideal "Mrs. Beaver" in last year's production.

Director Sandra Thomas teachs her students to act during the production. The students help with costumes and sets and work together toward their performing goal.

Parents work closely with the group as Thomas directs. The parents take responsibility for costumes, sets, promotion and other "crisis" happenings.

This year Thomas held auditions for the first year, especially because so many students wished to play Anne. Thomas video-taped auditions and let a San Antonio theatrical group make the selection for "Anne."

Thomas is considering the possibility for a "Little Women" production the fall.

Last year she worked with the BACC-Door Children's Theatrical (Boerne Area Little Theater Company) production of the well received "Velveteen Rabbit".

A qualified teacher, Thomas began home teaching after she and her family moved to Boerne three years ago.

When she failed to find a school that compared in Christian psychology to the one she left in Pennsylvania, she taught fourth grade to her daughter, Nikki. She soon found the Boerne area had a home schoolers support group.

She continued home teaching and teaches Nikki at the ninth grade level and Elizabeth as a third grader.

While home schooling is usually conducted on an individual level, certain subjects such as drama, art, music or physical education are taught in groups by qualified parents or at local school.

For further information on the production of "Anne of Green Gables, contact Linda McGhee at 535-4512.

Witte holds auditions

Auditions for a new gallery theatre presentation, entitled "Diego de Landa,' will be held at 7 p.m., Monday, April 13, at the Witte Museum, 3801 Broadway, San Antonio.

Two male actors are required to portray a Franciscan friar and a Mayan Indian. Actors will need to be available to perform from June 5 - August 16 on Fridays at 10:30 a.m. and 12:30 p.m., and Saturdays and Sundays 1:30 p.m. and 3:30 p.m. Performers will be paid.

"Diego de Landa" will be presented in conjunction with the exhibition "God, Gold and Glory: Conquistadores in the Americas," opening June 6 at the Witte Museum.

KELLEY'S
PIPE CREEK 535-4661
APPEARING
APRIL 2, 3, 4 AND 5
BILLY & JODY PROCTOR

Seniors

Bandera Nursing Home

Senior Wedgworth

Rev. Gerold Evans from the [illegible] na had the Church services Sunday afternoon. Signing the guest book were Sandee Vanpatten, La Nell Sikes, Dorothy Handy and Scott Mac [illegible], Rosemary and Lenten Ray, Juanita Baker and Linda Barton.

The Rosary group that met Monday evening for prayers and singing included residents Ada Sehon, Mae Eidenshink, Evelyn Hostelter, Cecila Leal and from St. Stanislaus Church were Joyce Sellberg, Fannie Caffall, Frances Leakowski; Mary Fitzpatrick, Aggie Datto, Dorothy Callahan [illegible] Helen Schulte.

Congratulations to Betty and Smiley Palacio of Hondo on the birth of their daughter, Raquel. Lupe Martinez is the proud grandmother. Lupe works in the laundry.

Amy Stevens visited her sister Ruby Hillman.

Recent visitors of Stella Phijapy have been her brother Horace Hines of Camp Bandina and her sister and husband Ophelia and Gaston Thurmond of Gonzales.

Nita Taylor and Johnnie Bartlett of Lakehills AARP [illegible] delicious refreshments at the games party Wed. afternoon.

Juan Bosques and Tom Click [illegible] in the hospital at this time. We hope they get to feeling better and come home soon. We miss them.

Robert Earl Keen and Dusty Britches came Thursday afternoon to entertain us with their picking and singing. We hope they will come back soon. We really enjoyed them.

Marley Jonhson visited his wife Eunice Johnson.

Russell and Mickie enjoyed a visit from Mildred Bausch.

We celebrated Sally Parson's 90th Birthday and Mada Dial's 91st Birthday. They enjoyed the pretty cake, flowers, corsages, and Presidential Birthday greetings. Sally's visitors included Carl and Ruth Carlson of San Antonio and Adell Clark. Mada's guests were Lenna Walker and Norma Hamilton.

Other volunteers were Aggie Batto, Rosemary Ford, Shirley Phillips, Fran Pue, Overa Jones, Tim Sanchez, Martin Smith, Ramah Whiteside and Rev. Michael McManus.

Silver Sage Corral

Manuel Flores

Tuesday April 7 is not April Fools' Day, it is the monthly Pancake Breakfast. The crew will be [illegible] early to make an extra good breakfast and would like for you to come and join them. They start serving at 7 a.m. and continue to do so until 9 a.m. The suggested donation is very reasonable.

The Partners of the Silver Sage Corral is sponsoring a benefit dance at the recreation center at Mansfield Park Friday, April 24. The Sheriff's Posse Band will provide the music for dancing. There will be an auction of quilts, pies and cakes and some other items to be announced before the dance. The tickets are $2.50 if bought in advance or $3.50 if you buy them at the door. This is the main fund raising event of the year for the center and we invite everyone to join us for a good time.

On Thursday, April 2, there will be an organizational meeting at the Bandera High School at 7 p.m. to develop an adult educational program. This program is scheduled to last only one week for 2 hours each night. If you have the skills to teach English, math, cooking, weaving, oil painting or any other type of program please plan on attending this meeting. Many of our Senior Citizens have skills that they must to share with others and this would be the time to do it. If you want more information please call the center.

We would like to thank those of you who continue to bring aluminum cans to the center. As you know we sell these cans and the revenue from them help support programs at the center. Even if you have only a few cans please bring them by the center.

We still have a lot of plants at the center. Come by and give them a look and perhaps you will find just what you want. Be sure and look at the ones under the carport.

We need volunteers to help make bodies for residents of the Kerrville State Hospital. For more information, please call the Center and ask for Maria.

The Melodiers and the AutoAngs is presented a program of Irish songs at Yogi Bear/Jellystone RV Park Saturday, March 21, for an enthusiastic group of campers from all over Texas and many other states, also one couple from Germany. Following their program, the Melodiers led the group in a [illegible] reports Judy Goodenough.

Do it Yourselfers--
See HEVENOR LUMBER'S
Directory Listing
Page 16

Poteet Strawberry Festival, April 10-12, 'largest of its kind'

The largest agricultural festival of its kind in the state, the 45th annual Poteet Strawberry Festival will be held April 10-12.

Admission to the festival grounds is $2 Friday, April 10, and $4 on Saturday and Sunday, April 11-12 for adults. Children under 10 are admitted free.

The festival grounds open at 5 p.m. Friday, 8 a.m. Saturday and 10 a.m. Sunday.

Annual Berry Fest visitors will have eight entertainment areas with one featuring the festival rodeo.

This year the Berry Fest will feature four big concerts by major country/western and Tejano recording artists.

To open the three-day musical extravaganza, the Pirates of the Mississippi will appearing Friday, April 10, at 8 p.m.

Continuing the concerts Saturday, April 11, will be the well-known Tejano star, Ram Herrera, at 11:30 a.m. until 2:30 p.m., and the beautiful Nashville award-winning recording artist, Holly Dunn, at 5 p.m. and 8 p.m.

Entertainers Sunday, April 12 include the exciting country and western recording artist, T. Graham Brown.

Reserved seats for the concerts are available on a first come, first serve basis.

Entertainment scheduled for all three nights are Flores' Thrill Show and Merry Heart & Company.

Other entertainment Friday night includes the Cadence Cloggers and Young Country.

Rodeo slack will be run Friday in the Lions Club Arena and following the slack, a country-wide steer roping is scheduled, also in the Lions Arena.

Brian Black will play for the first of two big Festival dances Friday beginning at 9 p.m. at the Lions Club Pavilion.

The first of three big fireworks displays to be held nightly throughout the 1992 Festival Weekend will conclude Friday's activities.

The big Festival parade will wind its way through the Strawberry City streets Saturday. Immediately following the parade, all activities move to the Festival Grounds.

At high noon Saturday, two of the state's best known horticulturists, Dr. Jerry Parsons of San Antonio, and Dr. Loy Shreve of Uvalde, Texas Extension Service, will begin judging the crates of prime Poteet berries entered in the 1992 Strawberry Contest.

Adams & Adams, Auctioneers, Corpus Christi and Poteet, will sell the championship and other crates to the highest bidder at 2 p.m.

Emma Cruz won the 1992 Contest with a Grand Champion pack of Chandlers, which sold to Miller Lite for $2,600.

Reserve Champion, also a pack of Chandlers, were entered by Joe Chaves and sold to the Poteet Rotary Buyers' Club for $1,100.

Live entertainment on Saturday will include the Beagle and his Pumpmobile; Carol Shannon's Belly Dancers; Oco-Can Ballet Folklorico; Kactus Kickers; McMillan & Company; the 5th Army Band; Crawdaddys; Whoosits Big Pile Good-time Garbage Pail Band; Dino P. Fox; the Texas Gunfighters; Sahawe Indian Dancers; Fiddlers Contest; Bobby Lawson, Young Country; the first performance of the 1992 Festival Rodeo; and at 9 p.m., the second big Festival dance at the Lions Pavilion with Johnny Rodriguez and the Nashville Sounds.

Sunday's entertainment includes the Ballet Folklorico de St. Matthew's; Carol Shannon's Belly Dancers; Polish Folk Dancers of San Antonio; Fire-on-the-Mountain Cloggers; Shelly Lares; the Texas Top Hands; Texas Gunfighters, Sahawe Indians; The Fisk Family Gospel Singers; Marko Ellinger; South Texas Snake Handlers; and Allen Torens & Misty Blue.

Stage 5 will feature the 1992 "Taste of Texans" Food Show and Homemade Wine Contest with judging from 11 a.m. to 12 noon to be followed at 12:30 p.m. by the "Taste of Texas" food show auction.

Also Sunday will be the Fiddlers' Contest Finals beginning at 1 p.m. on stage 7 and the second performances of the 1992 Rodeo will open at 3 p.m. in the Lions Club Arena.

The 1992 Festival will close Sunday night with a big fireworks display at 8:30 p.m.

Alamo Attractions Carnival, which will operate during the weekend and will open ahead of the festival Thursday at 6 p.m. and feature "arm-band" night.

Trust Your Memories to Ruby's

Ruby's can simply make a copy of your photo in black and white or fully restore it!
• Remove cracks and scratches
• Restore missing areas
• Color tint
• Sepia tone
Receive 2nd copy FREE on same photo with this ad
All work done in lab.
Full Custom ProLab
Slides•Black & White•Color
Creative Photo Lab
6260 Fredericksburg Rd.
San Antonio
344-0065
86-1Advrtsn

THE SENIOR GAMES
APRIL 30, MAY 1 & 2
Registration Deadline - April 20
Are you an athlete 50 or better? Sign up now for THE SENIOR GAMES in Kerrville, in the heart of the Texas Hill Country, one hour from San Antonio on IH-10.
USNSO QUALIFYING SITE
EVENTS: 5K Foot Race • 2 Mile Fun Run/Racewalk •Track & Field • Swimming • Tennis • Golf • Softball • Bicycle Races • Bowling • Basketball Free Throw • Volleyball • Table Tennis • Racquetball • Horseshoes • Shooting Events • "42" • Bridge
Plus fun social activities!
MAJOR SPONSORS:
PETERSON REGIONAL HEALTH CARE CENTER
THE KERRVILLE AREA COMMUNITY TRUST
RAY C. FISH FOUNDATION
Stanley Horse Inn Kerrville & Fredericksburg
HILLSTAR
NationsBank
Southwest Securities
For an entry form contact:
THE SENIOR GAMES
1200 Sidney Baker
Kerrville, Texas 78028
512/ 896-GAME or 512/896-1155

A Thought For The Week
By John M. Grimes

Crisis and confusion are a part of living. Each of us must face some sort of crisis or confusion sooner or later. To face a crisis requires courage--and courage is a personal matter. Courage can not be leased, borrowed or bought. It must be drawn from one's self for one's self. And when courage is shown, confusion can and often does disappear.

Ever since time began, the greatest source for courage has been traced to a foundation on a faith. Faith creates hope. Without faith and hope, courage is difficult to come by. In spite of dark clouds, faith, hope and courage will always be the means to let us see the rays of sunshine again...

"Life would not be worth living without faith. Faith in God; faith in ourselves; faith in our fellow-men; we should omit none of the three. Without faith in God, there is no hope for the soul; without faith in self, life is a miserable failure; without faith in each other, we should miss the sweet joys of friendship. Keep your faith bright, let its luster never grow dim!" - Ida Scott Taylor

Grimes Funeral Chapel NSM
1204 Mulberry St., Bandera 512-796-3922

MONEY BACK GUARANTEE
All GM '92s & Used Cars!
Only at HILLSTAR MOTORS in nearby, sylvan Kerrville! A natural outgrowth of our free CUSTOMER SERVICE & SATISFACTION POLICY: a phenomenally successful, small town treatment of our customers that has changed OUR whole approach to doing business! We're one of a handful, nation-wide GM dealers who sell ALL of the GM cars: CADS, CHEVYS, BUICKS, OLDS, PONTIACS & TRUCKS...'92s...big choice of each; deeply discounted plus any factory rebates and you can't make a mistake! Call (512) 257-6121 then a lovely short drive, daily except Sunday. You have two full days to make sure! Also TWO giant used car displays (Min. $200 dn. & SAVE!)
Ray Tuma VP/GM
SPECIAL: Oil change, filter, lube check $17.95/29 minutes! Call for appointment or drive in, you're in a hurry, we understand. Any car!

THE AGENT WHO INSURES YOUR CAR AND HOME CAN ALSO PROTECT YOUR FAMILY'S FUTURE.

For life insurance that can provide financial security for those you love, call:
Alan Davis
Hwy. 16
Bandera, Texas
796-7717

State Farm Sells Life Insurance.
STATE FARM INSURANCE COMPANIES
Home Offices: Bloomington, Illinois

COMPLETE EYE CARE IN BANDERA
Mark G. Carolan, O.D. is available by appointment for:
• Comprehensive Eye Examinations
• Corrective Lens Prescriptions
• Contact Lenses
• Diagnosis of Eye Diseases
Dr. Carolan is a member of the American Optometric Association
Please call 796-7713 to schedule an appointment
South Texas FAMILY EYE CENTERS
"Preserving your eyesight is our highest priority"
1300 Cedar, Bandera, Texas 78003

NOW AVAILABLE!!
at The Bandera Bulletin

The National #1 Best Seller! by Barbara Catlin
Autographed Copies Available!
Also available at Boyles Market

Bandera Downs will have racing Thursday

Graham Farms Futurity trials set for April 2 and 3

Bandera Downs will conduct non-holiday racing on a Thursday for the first time April 2 in order to host two days of trials for the Graham Farms Futurity.

Horsemen have nominated 2-year-old horses in record numbers to the only Grade I race in Texas, a race whose purse is expected to top $500,000.

But the horses will have to race in the trials Thursday and Friday to qualify for the big money.

Post time will be at 1 p.m. both Thursday and Friday with the gates opening at 11 a.m.

The Graham Farms Derby and Futurity trials will be run Saturday and the Sophomore Maiden Stakes will be run Sunday.

The futurity itself will be run Sunday, April 12.

The track expects to conduct 10 live races each day simulcasting up to five races from Santa Anita Park in California, [illegible]

[illegible] expect it will be our biggest," said general manager and Graham Farms Futurity president Bowers.

"More people are staying in Texas to race because of us, Manor, and Trinity Meadows. Not as many are going to New Mexico.

"People are getting back into the horse business."

Many new trainers, such as [illegible] Graham Farms. Also, people from Oklahoma.

"The larger purse is attracting them. Texas horses have [illegible] Park), and Ruidoso in the past," said Bowers.

TEXAS ROSE Boutique
Anniversary Sale!
Thurs.-Fri.-Sat.

H.L. Risinger, DDS, MSD
Degreed Specialist in Orthodontics
257-8922 715 Hill Country Dr. 1-800-545-1485
25th Anniversary
We are celebrating our 25th continuous year of Orthodontic Practice in Kerrville. To reward our Hill Country friends for our success, we plan to offer the following for one year. (July 1, 1991 thru July 1, 1992):
1. FREE EXAM, X-RAYS & CONSULTATION
2. 15% DISCOUNT FOR ALL NEW PATIENTS
3. 25% DISCOUNT FOR FAMILY MEMBERS OF PREVIOUS PATIENTS.
4. INDIVIDUALLY DESIGNED PAYMENT PLANS
5. CONTINUED SCHOOL BUS RUN SERVICE FOR CHILDREN THIS FALL.

March 1992

Dear Friends,

Sue and I would like to express our deepest thanks to those of you who honored us with your support through your prayers, time, contributions and, most importantly, your vote.

We look forward to having you on our team again in the upcoming November 3rd election.

Thank you very much,

Bill Sims
BILL SIMS
TEXAS SENATE

Keep
Bandera Western
Annual
Spring Fling
at The Bandera Forge
Saturday, April 11
12 Noon to 4 PM
Continuous Live Entertainment
Food & Drinks Available
for $2 donation
For Information:
796-3045
796-4582
86-Stamp

Government-sponsored event will promote wild horse adoption

Wild horses, symbols of our nation's western heritage, will be coming to Santa Fe, Texas for a horse adoption sponsored by the U.S. government. The adoption will take place Saturday and Sunday, April 11-12, at the Range Park Rodeo Arena.

Hours are 8 a.m. to 6 p.m. each day and admission is free.

Horses may be viewed from noon Friday, April 10.

There will be 50 halter-trained horses from the southern New Mexico correctional facility at Las Cruces, NM and 50 head fresh from the range available to qualified adopters.

The adoption of animals is a "first come first serve" process. Adoption fee is $125 for each horse.

The Adopt-A-Horse Program began in 1973 by the Interior Department's Bureau of Land Management in order to control the increasing populations of horse herds on Federal land in the West. Prior to the late 1950's, the wild horse herds had been preyed upon by "mustangers," men who cruelly rounded up the horses and sold them to be processed for dog food. However, this activity was outlawed in 1971 when Congress passed the Wild Free-Roaming Horse and Burro Act. This law was enacted to protect the wild horse herds from extinction and to preserve them as "living symbols of the historic and pioneer spirit of the West." Under Federal protection the wild herds increased rapidly, since they have virtually no natural predators. In addition, wild horses now compete for limited forage and water with native wildlife and domestic livestock that also graze public lands. Vast areas of these Western rangelands are in an overgrazed and seriously deteriorated condition. In 1973 the Government began removing excess numbers of wild horses in order to achieve designated herd management levels. As part of this management activity, the government instituted the Adopt-A-Horse Program to ask the public to provide these animals places to live. More than 120,000 horses and burros have been relocated as a result.

The adoption fee is only $125 for each horse which helps recover some of the government's expense for transportation and veterinary care. Before shipping, every animal rounded up by BLM is thoroughly checked by a veterinarian, Coggins tested, and vaccinated for various equine disorders. A person may adopt up to four animals in a 12-month period. Individuals interested in adopting will need to provide adequate shelter of 12' x 12' (144 sq. ft.) and 20' x 20' (400 sq. ft.) of corral space with sturdy fencing 6 feet high, and a solid horse trailer with a covered top and side-swing back gates (drop ramp gates are not permitted). Four horse or larger trailers are preferred. BLM wranglers sort out adopted animals, halter and load them onto the adopter's trailer.

Application forms and additional information are available from Bureau of Land Management, Albuquerque District Office, 435 Montano NE, Albuquerque, New Mexico 87107, or call (505) 761-8700.

People who wish to adopt horses from the government must sign an agreement to provide proper care for the animals and not abuse them or commercially exploit them. With care and patience, wild horses can be tamed and used for pleasure riding, farm work, showing, barrel racing, roping, or other non-commercial purposes. On the one-year anniversary date of the animal's adoption, the adopter is eligible to make an application for certificate of title. If the animal has been humanely cared for, the Bureau of Land Management will award the adopter clear title to the animal. Until that title is issued, the horse or burro remains

Pool & Spa Chemicals--
See HEVENOR LUMBER'S
Directory Listing
Page 16

Janessa Lee Ewerz of Wilson celebrated her first outing following a bone marrow transplant at Bandera Downs Saturday with her family and friend, Bandera Bud.

Bone marrow transplantee visits Bandera Downs

By James Henry Frazar
Bulletin Staff Writer

Would the race track be the first place you'd want to visit after recovering from a bone marrow transplant?

It was for one little girl Saturday at Bandera Downs.

Janessa Lee Ewerz, 11, the daughter of John and Brenda Ewerz of Wilson underwent a bone marrow transplant at Santa Rosa Children's Hospital in San Antonio March 4.

Before her operation, the track's mascot, Bandera Bud, visited her. She was so impressed with the tall "horse," she said Bandera Downs was the first place she wanted to visit once she was out of the hospital.

During the third race March 21, she received an autograph from winning jockey Tad Leggett in the winner's circle and was photographed with the winning horse and trainer, complete with Bandera Bud.

Ewers didn't have a favorite horse in the race, but her favorite color was purple. The no. 8 horse, 7-2 Mr Moon Cash, ran fourth in the race.

According to Brenda Ewerz, Janessa has been on chemotherapy for leukemia since she was 3 months old and has been in the hospital for separate 10-day to 2-week stints for pneumonia throughout her life.

After the operation, Janessa was released 18 days after the transplant, breaking the previous record at Santa Rosa of 32 days, said her mother.

According to Brenda, Janessa was anxious to come to the track Saturday. "She tried to get everyone going about 7:30 this morning."

And she really liked Bandera Bud. "She hung his picture up next to Miss Universe."

Tarpley

Nettie Dean

Heavy rains up to five inches fell in Tarpley Friday, causing the creeks to again go on the rise.

• Vern and Jolyn Shrock made a safe return Monday from Santa Cruz, Calif. We welcome them to the Tarpley community.

• Sunday was a special day when everyone enjoyed an after-service meal at the Tarpley Baptist Church at noon.

Wayne and Trish Brassington of San Antonio and Vern and Jolyn Shrock and daughter Kimberly. Kimberly lives in Round Rock.

• Harold and Viola Jackson and his sister, Bernice Wickware of Amarillo drove to Nixon Saturday and spent the day visiting Harold's daughter and her family, Patricia and Kenneth Calloway and Michelle Barnhill.

FOREST FOR SHERIFF
A Native Son
• BORN IN BANDERA
• RAISED IN BANDERA COUNTY
• BANDERA COUNTY FARMER/RANCHER
• OVER 42 YRS. EXPERIENCE IN LAW ENFORCEMENT
Your continued support and vote in the Nov. 3 general election will be appreciated.

Ad paid for by Comm. to Re-Elect Steve Forest, A.P. Leibham, Treas., Rt. 3, Box 86, Bandera, Tx. 78003

Draft ROSS PEROT for PRESIDENT
Want to sign a petition to place ROSS PEROT on the presidential ballot?
If you are a registered voter and did NOT vote in the March 10 Primary... call
738-8111
or
535-4892
Pd. for by Committee to Draft Ross Perot, Barbara Barga, Chairperson, Box 68478, Pipe Creek, TX 78063

Drive safely. Don't wreck your life.

State-mandated achievement tests begin

NAPT scheduled week of April 6

Students in grades 3-11 at Bandera ISD, like students throughout Texas, will take a new state-mandated achievement test during the week of April 6, 1992. The test, titled the "Norm-referenced Assessment program for Texas (NAPT)," will be administered to students in grades 3-11 on the following dates: Monday, April 6th, Tuesday, April 7th, Wednesday, April 8th, and Thursday, April 9th.

The test is administered in accordance with Texas state law which has established two testing programs: the NAPT and the Texas Assessment of Academic Skills (TAAS), which are designed to provide different kinds of information.

NAPT can be used to compare the performance of students in a particular grade with that of students in the same grade across the United States. TAAS measures how well students in Texas have mastered the essential elements of the statewide curriculum.

The content of the NAPT tests represents various curricula across the United States. A few areas tested by NAPT at a certain grade level may not be taught directly in a Texas school, or may be taught in that school sometime after testing has been completed. Most of the items in a subject area test are moderate in difficulty. Some are easy and some are difficult. Some measure differences among students' achievement.

Content tested in the NAPT include:

Reading—word meaning and reading comprehension;

Language—spelling, capitalization, punctuation, usage and expression;

Mathematics—computation, concepts and problem solving;

Science—life science, earth and space sciences, and physical sciences;

Social Studies—history, geography, political science, economics, sociology, anthropology, related social studies;

Study skills—map and graph interpretation, computation;

Steven Olsen

Luncheon April 7

A salad luncheon will be held Tuesday, April 7 at Grace Lutheran Church.

Menu including assorted salads, desserts and a drink will be held from 11 a.m. to 1 p.m. Tickets are $3.50.

Birth

Steven W. Olsen

A son, Steven Whitney Olsen at 3:10 p.m. at Methodist Hospital in San Antonio to Paul and Jamie Olsen of Bandera. He weighed nine pounds, four ounces and was 20 inches long at birth.

Grandparents include Morris Whitney and Lee Olsen of Bandera; Jacqueline Whitney of Durango, Colo. and Myrna Olsen of Ingram.

Youth program set at Cornerstone Church

"Christian College Fair '92" will be held Saturday, April 4, from 1 to 4 p.m. at the Cornerstone Church in San Antonio.

Christian Universities from across the nation will come to Cornerstone Church for an afternoon campus display.

The "Impact Youth Ministry" invites all high school juniors and seniors to their annual fair, says a spokesman.

Such information as tuition, scholarships, class scheduling, and major course interests will be available.

YES!
Royal Neighbors of America
A Fraternal Benefit Society With Complete Fraternal Life Insurance For The Entire Family
Has
I
(Individual)
R
(Retirement)
A
(Annuities)
'S
Highly Competitive Interest Rates
For Further Information About Annuities, IRA's, Omni-Plus Universal Life, And Other RNA Plans Of Fraternal Life Insurance Protection, CONTACT
EARL WILLIAM CARLSON RNA
Field Representative
Bandera, Texas 78003
512-796-4930
Or
SUPREME OFFICE
Royal Neighbors of America
230 Sixteenth Street
Rock Island, Ill. 61201-8645
(309) 788-4561
Toll-Free No.–1-800-627-4762

Gasoline leak at Lakehills under control, says state official

A gasoline leak at a Lakehills service station is "under control" and efforts to clean the soil and water in the area are [illegible] way, reports a state official.

The Arkansas [illegible] motive in Lakehills has been torn up and a state contractor is repiping fuel lines at the station.

According to Jim Bard of the Texas Water Commission office in San Antonio, the gasoline leak at the station the TWC has been investigating for about a year appears to be from the piping and not the fuel tanks.

Gasoline constituents have been found in the well water at D&H, says Bard.

The contractor has been removing the contaminated soil, has been venting the soil and aerating ground water in [illegible] water and soil of the hydrocarbons.

According to Bard, the state had D&H test their system several years ago, but the leak problem is so minor, the test then didn't detect any leaks.

D&H has registered its tanks and has paid the registration fees for its gasoline tanks and is required to apply for a state remedial fund grant that will help pay up to $1 million of the cost, with a $1,000 deductible, says Bard.

Hilltop Bassmasters to conduct bass tournament

The Hilltop Bassmasters club of San Antonio will conduct an open team bass tournament on Medina Lake Saturday, April 18, with a possible $1,000 first-place prize.

Fishing will be restricted to Medina Lake and the tournament headquarters will be Lackland Air Force Base Recreation Center in Mico.

Registration for each team is $100 in advance and $125 the day of the tournament. The deadline for pre-registration is April 13. Day-of-the-tournament registration starts at 4:30 a.m. April 18 at the Lackland marina.

Each team is made up of two persons.

Each team may launch their boat at any site on the lake, but all boats must check-in at the Lackland marina before fishing starts.

Start time is 6:30 a.m. or "safe light."

All boats must have a live well to store the bass. All bass, except trophy bass, must be released back to the lake after weigh-in.

Weigh-in is at 3 p.m. at the Lackland marina and contestants must clear the check-in point prior to 3 p.m.

Only black and smallmouth bass will be weighed. No iced, frozen or pale-gilled fish will be weighed.

Only artificial lures cast by rod and reel may be used. No trolling allowed.

Each team may weigh-in five fish with a minimum length of 14 inches measured with the mouth closed and tail bunched on a flat board. No more than five fish will be allowed.

Prizes (based on 50-team field) is $1,000 for first place, $750 for second place, $650 for third place, $450 for fourth place, $350 for fifth place, $100 for sixth through 10th places.

An optional big bass pot will cost $10 per team with a 60/40 percent split to the team with the biggest bass and the second biggest bass.

For more information, contact tournament director Jim Hess at 751-3444 or Walt Ritter at 512-652-5118 or 512-

SANDY LOAM
$7/ yd. JIM RUSSELL
796-4757
18-TPC Wed

PHIL'S AUTOMOTIVE
American & Foreign
• Tune-up
• Computer Diagnostic
• Carburetor Service
• Fuel Injection Service
• Electrical
• Engine Overhaul
• Transmission Overhaul
• Air Conditioning
• Front End Repair
• Brake Repair
• State Inspection
• Tow Service
• Visa/MC/Discover
535-4013
1-800-499-4188
ASE Master Technicians

Wharton's Dock

Bad

The First-Saturday-of-the-Month community covered dish dinner will be held at the Copper Lantern Saturday, April 4, at 7 p.m.

Meat will be provided by Gerry Wright and his [illegible] of chili dogs or hot dogs with sauerkraut. Those attending should bring a covered side dish to share.

• The Ruckers, Dorothy and Bob, had a covered dish-pot luck dinner at their home Saturday, March 28.

Attending were Glen and April Byers, Audry and Frank Currey, Olivia Andrade, Harry Warkentin, and Bill and Margaret Holmes, and Bill's sister and brother-in-law, Betty and Lane Lewis from Arlington, and Betty and Bud Ciarlo.

• Okie Treaster was released from the hospital Monday, March 23, and is now home regaining his strength and health.

• Col. Henry Ruff, who had a waterfront home at Wharton's Dock, passed away March 21 of a blood clot to the heart.

Memorial services were conducted Thursday at the MacArthur Park Lutheran Church with burial at the Fort Sam Houston National Cemetery with full military honors.

Col. Ruff was a strong supporter of area activities. He [illegible]

• Betty and I took a week off [illegible] where Betty took part in a slot machine tournament at the Flamingo Hilton.

We stayed at the Flamingo until Wednesday, March 25, and then moved down the strip to Vegas World where we met up with Bob and Dorothy Rucker and Bill and Margerst Holmes from Wharton's Dock.

The six of us took in the show at the Riviera on Wednesday night.

The Ruckers had breakfast together Thursday at 9:30 a.m. and Dorothy did not see Bob again until 5:30 p.m. Bob states he was out looking for her, but couldn't find her. He walked down to Circus Circus and he got carried away with the circus acts, particularly the magic ones.

We all returned to Wharton's Dock Friday, March 27, tired but happy and already planning for the next trip.

Oh, yes, Betty placed 18th out 479 in the slot tournament.

Hat Day parade set in Mico

By Carol Smith
Special Correspondent

The Medina County Association for the Handicapped is holding its Fourth "Almost Annual" Hat Day Celebration Saturday, May 16 in Mico.

The Hat Day event benefits the M.C.A.H. Rockabilly Fund, which annually awards scholarships to Medina County youth for college or technical and trade schools.

The hilarious hat day parade will begin at 4 p.m. Be sure to wear you hat while viewing this illustrious event or the "sheriff" of the jail float will charge you with "indecent exposure of the cranial cavity". Bond may be posted in the form of a donation to the M.C.A.H.

The parade will begin at the Medina Dam in front of Cedar Point Landing and continue up the Medina Dam road to the intersection of FM Road 1283 at the Hilltop Cafe where the floats will turn and head back towards beautiful downtown Mico with a brief "turn around" in Red Cove.

The original hat day float is an Abe Lincoln stove pipe hat which carries the parade grand marshall and a group of happily hatted helpers. The "most unusual hat" contest and judging will be held at 6:30 p.m. at Cedar Point Landing. Other games will include a "cow chip" toss and a car smash.

A chili cook-off will be held in conjunction with Hat Day. The entry fee is $10 and all cooking must be done at the site provided at Cedar Point Landing. A minimum of five pounds of meat is required. The judging will be held at 7 p.m. and trophies for the first, second, and third places will be awarded.

A dance will start at 8 p.m. with live music in the saloon at Cedar Point, the "fine" of a $2 cover charge will be voided with a validated "reward poster." The poster must be picked up at Cedar Point at anytime during the day and then taken to Red Cove, Mico Inn and the Hilltop Cafe. These other local businesses will "shoot' a hole in the poster. Return the poster full of holes to the dance at Cedar Point for your "reward," one free admission.

Any other small towns or groups with in the M.C.A.H. service area (Medina County) are invited to participate in the parade. Floats must follow a hat theme of some sort. Cash donation jars will be located in Red Cove, Mico Inn and the Hilltop Cafe throughout the month of April.

For further information please contact Sandra Shavely, President of the M.C.A.H. Scholarship fund at 751-2250 or Myra Hanson at Cedar Point Landing, 751-3115.

ELECT
MICHAEL JEWETT
Precinct #1 County Commissioner April 14 Run-Off Election
Pd. Pol. Adv. by Howard Black, Treasurer, Rt. 1, Box 1140, Pipe Creek Tx., 78063

CHURCH DIRECTORY

Call 796-3718 to make changes, or to become a directory sponsor

BANDERA

BAHAI FAITH, James Pflaum; 751-3399.

CHRISTIAN SCIENCE 1 blk. past nursing home, Hwy. 16 N.,796-4517; Sunday 11:00 a.m.; Sunday School: 10:00 a.m.; Wed., 6 p.m.

CHURCH OF CHRIST, Martin Smith;796-4753; Worship: Sunday, 11 a.m.; 6 p.m.; Sun. School: 10 a.m.; Wed.: 7 p.m.

CHURCH OF CHRIST AT CAMP BANDINA, Lawrence Ray Smith; Worship: Sunday, 9:30 a.m., 10:30 a.m., & 6 p.m.;Wednesday, 6:30 p.m.

COMMUNITY ASSEMBLY OF GOD; 1209 Cottonwood St., 796-8456; Brian K. McClane; Sun. School: 9:45 a.m.; Worship: 10:45 a.m., Children's Church; Eve.: 6:30 p.m.; Wed. Family Night: 7 p.m.

FIRST BAPTIST CHURCH; Frank Pullin; 796-4171; Worship: Sunday 10:55 a.m., 7 p.m.; Sun. School: 9:45 a.m.; Prayer Meeting: Wed. 7 p.m.

GRACE LUTHERAN CHURCH; Eugene S. Peterson; 796-3091; Worship: Sunday 10:45 a.m.; Sunday School: 9:30 a.m.; Day Care: Mon.-Fri., 7:30 a.m.-6 p.m.

HILL COUNTRY INDEPENDENT BAPTIST; John E. Rowe; 1202 1/2 Hackberry; Sunday School: 10 a.m.; Worship: 11 a.m.; Sunday evening: 7 p.m.; Wednesday Bible Study: 7 p.m.

JEHOVAH'S WITNESSES, KINGDOM HALL; 8th & Pecan; Public Talk, Sun., 10 a.m.; Watchtower Study, Sun. 10:50.

REORGANIZED CHURCH OF JESUS CHRIST OF LATTER DAY SAINTS; James Hewley; 796-4331/3510; Worship: Sunday 11 a.m.; Sunday School: 10 a.m.

ST. CHRISTOPHER'S EPISCOPAL CHURCH; Norman E. Griffith Jr.; 796-4187/4656; Worship: Sunday 11 a.m.; Sunday School: 10 a.m.

ST. STANISLAUS CATHOLIC CHURCH; Michael McManus; 796-4712; Mass: Sat. 5 p.m., Sunday 8:30 a.m., 11 a.m.; Catechism: (fall/spring) Sunday 9:30 a.m.

TEMPLO CAMINO NUEVO; Joel Garcia; 796-7174;13th & Hackberry; Worship: Sunday, 11 a.m.; Wednesday 7 p.m.; Sunday School: 9:30 a.m.; Bible Study: Sunday, 5:30 p.m.

UNITED METHODIST CHURCH; Jarrell V. Sharp; 796-3849; Sunday: 10:45 a.m.; Sunday School: 9:15 a.m.; Fellowship: 10:20

WALKER MEMORIAL BAPTIST CHAPEL; Kenneth F. Brown; 796-3171/3237; Sunday Worship: 11 a.m., 5:30 p.m; Sunday School: 9:45 a.m.; Wednesday: 6:30 p.m.

MEDINA

CHURCH OF CHRIST; Derrel McGlathery; 589-2468; Sunday: 10:30 a.m., 6 p.m.; Sunday School: 9:30 a.m.; Wed. Prayer meeting: 7:30 p.m.

FIRST BAPTIST CHURCH; Gerald Evans; 589-2850/2395; Sunday, 8:45, 11 a.m.; 7 p.m.; Sunday School: 10 a.m.; Wed. Prayer meeting: 7 p.m.

UNITED METHODIST CHURCH; Harold Zirkel; 589-2646; Worship: Sunday, 11 a.m.; Sun. School: 10 a.m.; Healing Service, last Sunday of the month, 7 p.m.

PIPE CREEK

FIRST BAPTIST CHURCH; Ted Bosworth; 535-4057; Worship: Sunday, 11 a.m., 6 p.m.; Wednesday, 7 p.m.; Bible Study, 9:45 a.m.

HILL COUNTRY CHAPEL; Albert Marks; 535-4368; Worship: Sun., 10:35 a.m., Bible School, 9:45 a.m.; Youth Activities: 4-6, Sunday; Family Activities,Sunday, 6 p.m.; Bible Study, Tues., Women; 11 a.m.; Wed., Adult's & Children's: 7:30 p.m.; ; Thurs., Adults: 7:30 p.m.

PIPE CREEK PRESBYTERIAN CHURCH; Little Rock Church, Hwy. 16; Dale Hines; 535-4009/4253; Worship: Sunday, 11 a.m.; Sunday School: 9:45 a.m.; Bible Study: Wed., 7:30 p.m.; Presbyterian Women, 3rd Sat.

VANDERPOOL

COMMUNITY CHURCH; Jim Boyd; 966-3420; Worship: Sunday, 7 p.m.; Sunday School: 10:30 a.m.

ST. MARY'S CATHOLIC CHURCH; Jose Louis Sandoval; Mass: Sunday, 12 Noon

LAKEHILLS

FAITH CHAPEL; Bob O'Dell, 751-3481/3953; Sun. Worship: 10:30 a.m., 6 p.m.; Wed.: 7 p.m.; Sun. School: 9:30 a.m. Women's Bible Study, call for info.

ST. VICTOR'S CATHOLIC CHURCH; Michael McManus; Mass: Sat., 7 p.m.; Thurs, Noon; CCD classes: Wed., 6:30-7:30 p.m.; Prayer Meeting: Mon. 7 p.m.

UNITED METHODIST CHURCH; B.J. Rogers; 751-2404; Worship: Sun., 8 & 10:30 a.m.; Sun. School: 9:20; Wed. Prayer Group, 7 p.m.

UTOPIA

BAPTIST CHURCH; David Vernon; 966-3668; Worship: Sun. 11 a.m.; 7:30 p.m.; Sun. School: 9:45 a.m.

LIVING WATERS CHURCH; Hwy. 1050, 966-3416/3436; Sunday School: 9:15 a.m.; Worship: 10:30 a.m.; 6:30 p.m.; Wednesday: 7 p.m.

CHURCH OF CHRIST; Steve Orbison; 966-3629/2170; Worship:Sun. 10:30 a.m.; 6:30 p.m. Sunday School: 9:30 a.m.

UNITED METHODIST CHURCH; Laura Smith Adams; Sun. School: 9:45 a.m.; Worship: 10:45 a.m.; Tues. Prayer Meeting: 10 a.m.; UMW: 2:30 p.m., 3rd Wed.

TARPLEY

BAPTIST CHURCH; Don Spencer; 562-3470; Sunday School, 10 a.m.; Worsip: 11 a.m.; Sunday evening: 6 p.m.

MICO

St. Francis Chapel; Charles Newman; Mass: Saturday, 7 p.m.

THE ILLUSTRATED BIBLE

Rejoicing Springs From Sorrow

"Truly, truly, I say to you, you will weep and lament, but the world will rejoice; you will be sorrowful but your sorrow will turn into joy."
— John 16:20

Rejoicing and sorrow may seem to be contradictory, yet when Jesus used them in the same line to His disciples, His meaning was quite clear. He knew that He was reaching the end of His earthly journey, that the hour of His God-destined mission was drawing near. Yet He also knew that out of the sadness of His going, of His sacrifice, would come the joyousness occasioned by His resurrection. His abiding presence would be felt by all those who believed His message would spread to the ends of the earth. Sorrow is a negative emotion, but when good arises from that sorrow, then all the past is forgotten in the rejoicing that follows.

©1992 by King Features Synd.

Reed's
Floor Covering
Carpet, Lino, Tile Sales & Service
Serving Bandera County Since 1962
Commercial Carpet $6.22/yd.
10 year warranty
Evening & weekend calls accepted
FREE ESTIMATES
796-4292
Dallas Ave. Bandera

Ken's Two Propane Inc.
Your Full Service Propane Dealer
★ Bottle Filling
★ R.V.
★ Motor Fuel
* Senior Citizen Discounts
* Cash Discount
* Lease Tanks Available
Now With 2 Locations
We're Just A Phone Call Away
796-3057 Bandera Open M-F 8 a.m.-5:00 p.m. Sat. 9 a.m.-1 p.m.
751-3388 Lakehills Open M-F 8:30 a.m.-5:00 p.m.

Plant, bake sale set in LH

Bedding and potted plants will be offered for sale at the American Legion Auxiliary Unit 410 annual plant and bake sale Saturday, April 4, beginning at 9 a.m.

According to auxiliary president Betty Baxter, members will offer flower and vegetable bedding plants including tomatoes, peppers and marigolds.

Larger plants in larger pots suitable for house plants or flower beds include geraniums, pansies, and anemones.

Baked goods of all kinds will be available.

Ten tables have been rented so far for the flea market, reports Sue Kruse, and there is still room for more. Table inside or outside the Legion hall rent for $5.

Contact Jackie Halsell at 751-2628 or Kruse at 751-2121 to reserve a table.

The Legion hall is located on 26th Street in Lakehills.

Family counseling offered

Family counseling will be availalble in Lakehills each Tuesday and Thursday starting this week.

Fred and Beth Richardson of K-Star in Kerrville will offer counseling services to families at the justice of the peace office in Lakehills each Tuesday and Thursday, JP Louise Karr announced this week.

The Richardsons will be at her office on FM Road 1283 south of Park Road 37 starting at 3:30 p.m. and will be available for appointments until 9 p.m.

"Anyone can call my office and I can set up the initial appointment," says Karr.

Her office number is 751-3535.

The service is offered to help families in crisis because of drug/alcohol abuse, families with children that are on the verge of running away, and situations where there is family violence and/or sexual abuse.

The Richardsons opearte a family counseling service and shelter in Kerrville.

"There are several families in our community that need the help," says Karr.

Don't mess with Texas.

Pipe Creek Trading Company & Flea Market
Hwy. 16, 6 miles South of Bandera Downs
ANNUAL
SPRING SALE
Saturday & Sunday, April 4 and 5
Antiques Collectibles
Barbecue Drinks
Call to reserve space
Lee Lucas 535-4832
18-2tc

CLRVFD to elect officers

Castle Lake Ranch Volunteer Fire Department will elect officers at its annual membership meeting Sunday, April 12.

The meeting starts at 2 p.m. with nomination of candidates. Those elected will serve a one-year term, reports department president Clara Albright.

A Mexican dinner will be served afterwards.

Membership dues are $25 per family.

The department conducts two fund-raisers a year, a chili cook-off in June and a turkey shoot in November, says Albright.

Department expenses include fire truck operating costs (tires, batteries, gasoline, oil and required maintenance), liability insurance, utilities (electricity, propane and telephone).

READ A GOOD BOOK LATELY?
When you want or need any book...
Check Out The Library.
Mon., Tues., Thurs., Fri.: 8-5
Wed.: Noon-5 Sat.: 9-Noon

Agape Engineering Company
Byron R. Wilkinson
Registered Public Surveyor
Registered Professional Engineer
796-8228

Bandera Bank
P.O. Box 1596, Bandera, Texas
796-3711 FDIC

Evans Auto Supply
Automotive Parts & Supplies
NAPA
1 Mile N. on Hwy. 173 796-3759
Richard Evans, Owner

PETROLANE
PetrolaneGas Service
Full Line Propane Company
1-800-426-2351

We Encourage You to Worship with Your Family

The Bandera Bulletin
1116 Main 796-3718

Everett's
Complete line of fine jewelry, Charms, Clocks, Watches
Diamonds, Pendants, Rings
304 Main St. 796-3232
Bandera, Texas

Peterson Woodcrafts
Custom Cabinets & Furniture
Ridge Rt. Road at Houston Ave.
796-3120

Alkek's Flying A Ranch

Boyle's Market
Open Seven Days a Week
Bandera, Texas 796-4393

First State Bank
Complete Banking Services Since 1910
900 Main St., 796-3014, Bandera
FR 37 & FM 1283, 751-2387, Lakehills
FDIC

Pipe Creek Water Well Co.
Drilling & Service 796-4846
Randy Roberts

The American Legion
Post 157, Bandera

D.K. Drilling Co.
Water Well & Pumps
796-3563

Grimes Funeral Chapel
1204 Mulberry St., Bandera
796-3922

River Front Motel
Newly Decorated
Individual Cottages
Downtown Bandera

Armadigger, Inc.
Waterwell Drilling & Service
Hwy. 16 796-4734

D'Spain Sales & Service
Appliances, Air Conditioning & Well Service
804 11th St. 796-3697

Hevenor Lumber Company
1300 N. Main
Bandera, Texas 796-3709

This AdvertisingSpace Available
Call 796-3718

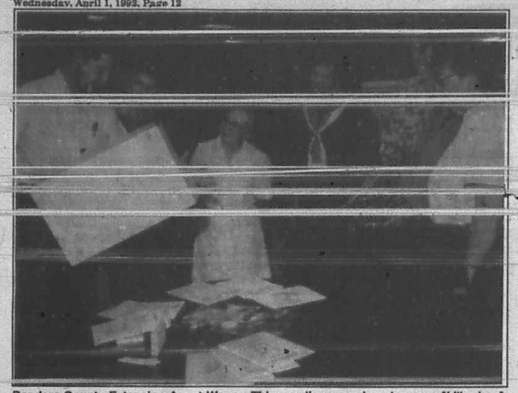

Bandera County Extension Agent Warren Thigpen discusses how to use a "killer bee" kit with Medina elementary school teachers Wednesday, March 25. The kitbox he holds is a replica of the light blue traps now installed along state highway 173 in Bandera County. The Agricultural Extension Service has designed a classroom program that familiarizes children with the Africanized honey bee, and teaches them what to look for and how to avoid problems with the insects. Staff photo by Larry T. Williams

Program shows people they can survive with "killer bees," or Africanized bees

A pilot program is demonstrating that the general population can survive with the so-called "killer bees."

The Bexar County Bee Masters program trains volunteers who go out into the community to train the community about the Africanized honey bee.

"We can survive if we have killer bees in this part of Texas," said Mark Parker, assistant superintendent of the Somerset ISD and one of the volunteers.

Parker, who presents the program to students at the middle and high schools there, says, "We live in the boondocks out here. There's a lot of people who work outside. They're (the students) are relieved that they aren't going to have to lock themselves indoors when the killer bees get to this part of the country."

The first AHB swarm in the United States was confirmed near Hidalgo in the Rio Grande Valley in October 1990. The bee was released accidentally from a Brazilian lab in 1957 and has been moving northward at about 200-300 miles a year.

Even before the first swarm of Africanized honey bees was detected, extension agents Andy Vestal and Brent Batchelor became concerned about educational programs for the city.

"We felt like San Antonio was going to be one of the first major cities in Texas to have the bees," explained Vestal.

They approached Bexar County Commissioners for funding for an extra person to plan and present the needed instruction. They were turned down because of budget constraints. State funding was equally as scarce.

"There wasn't enough money in the kitty. We had to find an alternative to county or state funding so we decided to use volunteers," he said.

Seventy-eight volunteers from the Telephone Pioneers, 4-H clubs, police and fire departments, emergency medical services (EMS), and local Air Force bases have been trained thus far. Volunteers receive four hours of intensive training.

In return, participants have to contribute at least eight hours (or four public presentations) of volunteer time.

With material and slides provided by the extension office, the speakers have given presentations at local service organizations such as the Lions' Club, schools, retirees, church groups, the winter Boat and RV Show, and at fall festival at a mall. Parker also has presented the program at his local volunteer fire department.

"Training helps ease fears," said Jim Beal of the San Antonio chapter of the Telephone Pioneers, in explaining why that organization got involved in the training. "We don't want to someone falling off a (telephone) pole because he's been stung by a killer bee and thinks he's going to die within a few minutes."

The Pioneers train telephone employee groups as well as other civic and service clubs, he said. Beal's first presentation was to the administrators of the Elderly Housing Projects in San Antonio.

Little League season begins here April 10

The Bandera County Little League season will kick-off Friday and Saturday, April 10-11, with 10 games at Mansfield Park and a benefit barbecue and drawing.

The first ball will be thrown April 10 at 6:30 p.m. with the Medina squaring off on the Mansfield Park ball diamond, reports Bandera County Little League public relations director Vicki Richardson.

The rest of the games begin April 11 at 8 a.m. with the minor league Woodmen playing OST at Mansfield Park.

Other minor league games include Pipe Creek II vs. Gingerbread House at 10 a.m. and Medina I vs. Pipe Creek III at 12:45 p.m.

Other games include T-ball games Medina vs. Hearn Products at 8:30 a.m., Guaranty Federal Savings vs. Bandera Family Practice at 10:15 a.m. and the Pipe Creek Lakers vs. Alanis Roofing/Harvey's Steak House at 1 p.m.

Major league games are Cardinals vs. Bankers at 2:45 p.m., Rangers vs. Astros at 5 p.m. and Giants vs. Rebels at 7:15 p.m.

Fund-raising activity Saturday includes barbecue plates for sale beginning at 11 a.m. Patrons will have a choice of barbecued brisket, chicken or sausage, Richardson says.

A drawing for 17 prizes will be held at noon.

Prizes include a baseball card collection; a baseball glove furnished by the Bandera Ice House; $10 gift certificates from Taco Roundup and El Jacalito; $25 gift certificates from Dairy Queen, EconoLodge Bandera, Everetts Jewelry, Steins Western Wear, Super 8 Pharmacy and Western Auto; a medium pizza from River Oaks Restaurant; an oil, lube and filter change from Jennings Anderson Ford; four green fees/two carts on a weekday from the Flying L Golf Course; and two pizzas and two dinners-for-two from Harvey's Steak House.

Tickets are $1 each or six for $5 anytime prior to the drawing. Persons need not be present to win.

T-ball baseball is for boys and girls age 6-7, minor league is for boys and girls age 8-10 and major league is for boys and girls age 10-12.

Planning to Build a Deck?
See HEVENOR LUMBER'S Directory Listing
Page 16

Gnade Scholarship Awards
are available to graduating male graduates of Bandera County schools. Applications due May 1, 1992. Address: Box 314, Bandera, TX 78003.
Call 796-4656 55-tfnc

CRAFTERS CO-OP
Opens March 28, 1992
Crafters Co-op will be open the First and Last weekend of each month.
Free parking • Admission $2/car • Clean Rest Rooms
Crafters Co-op has a Food Booth
Covered Space is $50 per weekend. Size 10'x8'. Locked enclosed space is $100 per weekend. Size 10'x16'
Hours: Saturday 8 a.m. to 8 p.m.
Sunday: 10 a.m. to 5 p.m.
Crafters Co-op is located on Loop 1604 between Sea World & Fiesta Texas.
Security Office/ Provided by Crafters Co-op
512-688-9001 88-44tc

CREATIVE LANDSCAPING
• Sprinkler Systems • Water Falls
• Retaining Walls • Custom Construction
• Accent Lighting • French Drains
• Free Estimates
Ask for Bryan or Debbie
512-796-8471 Mobile: 512-827-8938 55-TFC

NOW YOU CAN PROTECT LIVE OAKS AGAINST OAK WILT
It is possible to stop oak wilt from killing your live oaks, even in trees having up to 30% crown loss. We have a complete video library of information on Oak Wilt available for your review.
Call us for a free consultation.
OAK TREE INJECTION SERVICES, INC.
1-800-245-4896 895-4345
1813 Harper Road 39-TFC

LOVING SHARING CARING
Bandera County HELPING HAND
Crisis Intervention Center
2 miles on Hwy. 16W
Bandera, Tx. 78003
796-8300
Mon.-Fri. 9 a.m. to 1 p.m.
Referrals Food Clothes

—Obituaries

Harvey B. Norton

Harvey Bruce Norton, 69, died at Sutter Davis Hospital in Davis Calif. Sunday, March 15.

He served in the U.S. Army Air Corps from 1942 to 1944, and was honored with the Purple Heart and Silver Star medals. He was a member of Medina Masonic Lodge 1319, Medina Order of the Eastern Star 988, Scottish Rite bodies of San Antonio and the Ballut Abyad Shrine Temple of Albuquerque, N.M.

Survivors include his wife, Hortense Keese Norton of Davis; son Larry Norton of Napa, Calif.; daughters Martha Norton of Walnut Creek, Calif. and Anita Norton of Belmont, Calif.; sisters Geraldine Rutherford and Ora Nell Haradam, both of San Antonio, and Mildred Norton of Kalama, Wash.; and grandchildren Robert Robbins and Tami Robbins.

Services were March 18 at Davis Funeral Chapel, with burial at Davis Cemetery.

Daniel M. O'Connell

Daniel Marion O'Connell, 88, of Mico died March 28 at Wilford Hall USAF Medical Center in San Antonio.

He was a retired Lieutenant Colonel in the U.S. Air Force, a charter member of the Mico VFD, first civil defense director for Medina County, past commander of Weiss-Wurzbach American Legion Post 460, member of the 0X5 Aviation Pioneers, a member of Randolph Masonic Lodge 1268, and a life member of the San Antonio Scottish Rite and Alzafar Shrine.

Survivors include a son, Donald W. O'Connell of Mico; a daughter Patsy J. Berger of Mico; sisters Vera Gower of San Antonio and Lola Keyes of Washington D.C.; seven grandchildren; 14 great-grandchildren and one great-granddaughter.

Prayer service was Monday, March 30 at Tondre-Guinn Funeral Home in Castroville. Graveside service and burial was Tuesday, March 31 at Ft. Sam Houston National Cemetery with full military honors. Pallbearers were the U.S. Air Force Honor Guard.

Ada May Heinen

Ada May Heinen, 74, of Bandera died March 28 in her home.

She was born May 3, 1917 in Bandera and was a lifelong resident. She was a member of the Baptist Church.

Survivors include a daughter, Peggy Heinen of Bandera; a son, Earl Wayne Heinen of Bandera; two brothers, Gib Gray of Lakehills and Coy Gray of Houston; four grandchildren and one great-grandchild.

Memorial services were to be held Wednesday, April 1 at 3 p.m. in Bandera Cemetery.

OVERHEAD DOOR
OVERHEAD DOOR COMPANY OF KERRVILLE
512-895-2822

DAYLIGHT SAVINGS TIME BEGINS APRIL 5
REMEMBER TO SPRING FORWARD!

America's Tax Team — Standing up for you!
H&R Block has the experience you need.
We prepare all kinds of income tax returns, from the simple to the complex. Whatever your tax situation, we can handle it.
H&R BLOCK
Located in The Gingerbread House
1104 Cedar St., Bandera
9-6 Weekdays; 9-5 Saturday; or by appointment
796-3616 or (after hours) 796-4937

PLAZA LIQUORS
262 S. Main • Boerne • 249-2285
— BOURBON —
GEORGE DICKEL BLK. 1.75 Ltr. (80°) $20.99
ANCIENT AGE 1.75 Ltr (80°) $14.99
EARLY TIMES 1.75 Ltr. (80°) $13.99
SUPER — SPECIAL
WILD TURKEY 101 $29.99
STUBBS QUEENSLAND DRY
AUSTRALIA'S FINEST WHITE RUM 750 ML (80°) $12.99
— VODKA —
ABSOLUT 1.75 Ltr. (80°) $24.99
SMIRNOFF 1.75 Ltr. (80°) $15.99
SKOL 1.75 Ltr. (80°) $8.99
— WHISKEY —
CANADIAN CLUB 1.75 Ltr (80°) $18.99
CHRISTIAN BROS. BRANDY 1.75 Ltr. (80°) $16.99
BLACK VELVET 1.75 Ltr. (80°) $12.99
— TEQUILA —
CUERVO 1800 750 ML (80°) $16.99
CUERVO 1800 375 ML (80°) $9.99
MONTEZUMA w/gold 1.75 Ltr. (80°) $12.99
IN CASE OF PRINT ERROR STORE PRICE PREVAILS
PRICES GOOD THUR 4-2-92 WE RESERVE LIMIT RIGHTS M/BRA

A LONE STAR "STEAL"
Reach more than 3 MILLION Texans for ONLY $250
Now you can run your classified ad in newspapers all across Texas for only $250. That's right—a 25 word ad costs only $250 to run in 293 newspapers with a combined circulation of 1.6 million (that's more than 3 million readers) throughout the Lone Star State.
One call to this newspaper, that's all. We'll place your ad in 293 newspapers. All you have to do is get ready for the results.
This new sales opportunity is brought to you by this newspaper and the member newspapers of the Texas Press Association.
Call this newspaper for details
Tex SCAN Statewide Classified Advertising Network

real estate 796-3718

Display Ad Deadlines: Wednesday Edition--5 p.m. Monday $2.75 per column inch, $5.50 minimum

Real Estate Real Estate Real Estate Real Estate

Gay Guilott Realty
GAY GUILOTT - BROKER
P.O. Box 964, Bandera, Texas 78003
Hwy. 16S at Main
HOME/OFFICE 796-3517/3518

149 ACRES, LARGE 4 BR HOME, barn, deer proof fencing, hwy. frontage. A SPECTACULAR SHOWPLACE. will lease!

400+ ACRES ON SECO CREEK. 2 LARGE SPRINGS. Beautiful home, barn. Gd pasture & some hills. $1,150 p/a

[illegible] THE MEDINA RIVER. Secluded and private. GREAT CABIN. $1000 per acre.

50 ACRES FRONTING ON FM 470. Good pasture, beautiful trees. $1250 P.A.

100 ACRES, fenced, scenic & secluded. OWNER TERMS. REDUCED TO $650 PER ACRE!

50 ACRES, NEAR TOWN, 3 BR, 1 BA frame house. All good pasture. $129,500 with terms by owner.

45 ACRES FRONTING ON HWY. 173 Lovely views from existing unfinished house, that also overlooks a beautiful tank. Owner ready to sell! Only $87,500.

23 ACRES, fronting on Hwy. 173 N. Not in a subdivision. Excellent site for a lake, only $1700 per acre w/terms by owner.

15 ACRES NOT IN [SOLD] SION. Beautiful building site. Lots of post oak [illegible] carry.

5.6 ACRES WITH WATER & ELECTRICITY. $25,000 with TERMS BY OWNER. NO MONEY DOWN!!

FURNISHED 2 BR, 2 BA very nice mobile on 5.9 ACRES near town. PRICED TO SELL AT $38,500 Owner Terms.

2 HOMES COME ON THIS LOVELY 28+ AC. PARCEL. UNBELIEVABLE VIEWS IN ALL DIRECTIONS. Owner moving! Excellent access on Hwy. 16. REDUCED TO $115,000 FOR A QUICK SALE!

PRICED FOR QUICK SALE! 3 BR, 2 BA home on 1+ acres on the Medina River in Highland Waters. $45,000.

20 ACRES NEXT TO FLYING L GOLF COURSE. 3 BR, 2 BA home, 2 guest houses, barn & pond. Priced to sell at $225,000.

Beautiful rock home IN MONTAGUE ESTATES ON 5.6 ACRES. 4 BR, 2 1/2 BA. Separate game room, hot tub, beautiful views. $165,000.

CUSTOM BUILT SPACIOUS 3 BR, 3 BA ROCK HOME on 9+ acres, NOT IN A SUBDIVISION. 2 fireplaces, outstanding views, screen porch. COUNTRY LIVING AT IT'S BEST!

Lovely furnished 2 BR home ON 8+ ACRES ON [illegible] CREEK. Very secluded & beautiful views. Owner will finance.

COUNTRY STYLE 2 BR, 2 BA HOME on 11+ acres. Private but near town. $79,000 WITH EXCELLENT TERMS by owner.

OLDER STYLE 2-STORY HOME on Medina River, sitting on 4+ acres with small horse barn. Reduced to $85,000.

LOVELY 3 BR, 2 BA furnished home with large deck over-looking THE MEDINA RIVER. Custom built, beautiful fireplace. A great buy at $125,000. w/ terms by owner.

LARGE 4 BEDROOM 3 BATH ROCK & CEDAR HOME ON 4+ ACRES. Pipe Creek area. 2 water wells. Barn. Reduced to $99,500 with owner finance.

WELL-DESIGNED 3 BR, 2 BA HOME on 5+ acres. PIPE CREEK AREA. Very private. Beautiful trees,outstanding views. Large metal building. $109,500.

LOVELY 3 BR, 3 BA [SOLD] OME near town. Large barn. Many Extras. [SOLD] SELL. $85,000.

PIPE CREEK AREA! SPANISH STYLE HOME ON 5+ ACRES. Living room with fireplace & separate den. All brick & life-time tile roof. $85,000.

MEDINA RIVER This home has 3 BR, 2 BA & large deck overlooking the river. SEPARATE GUEST HOUSE.

Very well-kept older 3 BR, 2 BA home. Pipe Creek area. NEW ROOF & ACCESS TO MEDINA RIVER. On one+ acres. $57,000.

INDIAN WATERS. This well-kept home sits on 2 lots. It has 3rd BR study, 2 BA, living room with fireplace & lovely sunroom. Lots of storage. New central & heat system & storm windows. Priced to sell at $50,000.

BANDERA LAND AND BUILDING COMPANY
SPRING SPECIAL
44.48 Acre Farm/Ranch. Can be all yours for less than $3900/acre. Home, separate guest house, barns, sheds, rodeo arena, large pasture, fenced. All on paved frontage. 5 mi. N. of Bandera off 173. Part owner financing. Call Bobby at 796-4122. L.R.E.A. 55-tfc

10 nice acres --fenced, very nice 3 BR, 2 BA home, guest house, good water well, garden and small barn. Highway frontage. Full price, $92,500 with seller terms.

Two nice lots in Highly Desirable "Bandera River Ranch." Water system, swimming pool, river access and much more. Full price, $19,900.

4,000 sq. ft. building on two nice corner lots in Bandera. Great potential for any kind of business in a growing town. Plenty of parking space. Three phase electric current. Priced to sell at $150,000. Good terms by owner after a reasonable down payment.

400 Acre rolling to level ranch. Excellent deer proof fence on three sides. Live oak and post oak trees. Very little cedar. Nice lake site. Extra nice. Located approx. 12 mi. NW of Kerrville. Priced at $795 per acre with good seller terms.

20 Unit apartment complex plus laundry room & office. Located in the outskirts of Bandera. 100% rented & 2 waiting list. Excellent income & tax shelter. We will furnish profit & loss statement to serious buyers. Buyer must furnish financing. Asking $18,250 per unit.

Nice home on 92 acres. 2 BR, 2 BA. Many outbuildings.Small creek with several small lakes and ponds. Pear orchard, deer proof area with black buck antelope. Good access. The ideal retirement place where it's quiet and plenty of deer and fishing.

NOTICE! NOTICE! We have sold most of our listings and badly need reasonably price property to sell. If you really want to sell, come by my office OR CALL me 24 hours a day at 796-4337. Irvin. These are all exclusive listings & broker participation is invited.

Irvin Stevens Realty
Call 796-4337 anytime

BILL CASTLE
RANCH REAL ESTATE
RUDY ROBBINS, ASSOCIATE

3 BR 2 BA HOME In Indian Waters overlooking Doe Creek. $70,000.

3 BR 2 BA home on 2 lots at Twin Lakes. Fenced yard. Storage Bldg. $45,000.

2 BR with loft area, fireplace. Cypress St. $39,500 Assumable note.

4.86 ACRES High over-looking Bandera. Old Silver Spur Night Club. Beautiful views of Medina River, Bandera and Countryside.

5 ACRES Cast [SOLD] 500.

5+ ACRES well, septic, electricity, partially fenced, near town. $17,500. Cash.

5.2 ACRES with pretty view, nice trees, small creek, $1,000 down. $158.58/mo. Owner financed.

6 ACRES with 3 BR 2 BA home. Barn and pens. Owner finance to qualified buyer. $70,000.

6 ACS. 10 min from Bandera. Water & septic included, owner financing. $500 down.

6.5 ACRES, fenced, well, septic. Owner financed.

8+ ACRES fronting Hwy. 1283. $29,000. Good terms.

8.5 ACRES off Ridge Route Rd.. assumable note.Make offer!

11 ACRES Pipe Creek. well, septic, electricity, phone, fenced. Make offer.

15 ACRES FM 470. About 8 mi. from Bandera. Fantastic view. $2,000 p/a , will go Texas Vet.

20 ACRES on FM 470 West of Tarpley. $1,500 p/a.

60 ACRES, 3 BR, 2 BA home with approx. 50 ac. in a coastal field. Located on a paved road

120 ACRES, fine 3 BR, 2 BA home, 3 strong creeks, lakes, ponds, beautiful views.

125 ACRES, between Tarpley & Utopia, on all-weather county road. STRONG CREEK. LARGE spring. Rolling hills with many trees. Fenced, well, septic. $1,100/ac. Terms.

215 ACRE Level, oaks, horse barn, small house, 2 wells, pipe fencing, near Tarpley. Terms.

415+ ACRES on Seco Creek. Spring fed tank, nice house. Good ranch at $1197 p/a. Terms.

491 ACRES Seco Creek. 2 dams, old lodge, horse barn, arena, field. 7 1/2% assumable note. $1000 p/a.

796-4766
1402 Cypress (Hwy. 16 South)
Bandera, Texas 78003

Linda Scruby Real Estate
"Specializing in Horse Properties"
603 Main
P.O. Box 1809 512-796-3025
Bandera, Texas 78003 Fax 512-796-3026

Older 3 BR, 2 BA house on large lot on edge of town. New roof & septic. Asking price, $59,000.

2½ Acres. Bandera Ranch Acres. Owner will finance.

10.8 Acres. Bandera Ranch Acres. w/ 2 BR, 2 BA mobile home. w/room add n. Well, septic, utilities & 2 stg. bldgs. Asking price. $55,000.

26 Acres. Highland waters. Well, cleared fields, large trees. $2,500/acre.

29 Acres. Pipe Creek Area. w/3 BR, 2 BA mobile home. Asking price. $83,500.

75 Acres. ½ mile N. of Tarpley. Road frontage.

92 Acre Ranch. 4 mi. from Bandera. 3 BR, 2 BA house fenced. cross fenced. Ponds, orchard. Asking price. $240,000.

215 Acre Horse Ranch. 12 miles from Bandera. Pipe pens, barn. 2 BR house. 2 wells. All cleared.

We have lots of people looking for RENTALS. If you have RENTAL PROPERTY, call us today!

PIPE CREEK REALTY since 1971
ROUNDUP REALTY
Corner Hwy. 16 & 46 314 Main St.
Box 63006, Pipe Creek Box 53, Bandera
535-4551 796-3330
CALL US! We have the largest variety of land and homes.

RANCHES

434 ACRES fronts hwy. just out of town. Pretty Creek & views. $795 p/a [illegible] owner. $73,000.

110 ACRES fronts [illegible] close to town. Gentle land, [SOLD] [illegible]k with dam. $1600 p/a. Terms.

320 ACRES in Pipe Creek. Secluded valley with trees, views, stocktanks. $975 p/a..

1215 ACRES of scenic hills, valleys, pastures & running creek. Fronts hwy., will split. $695 p/a. Terms.

86 ACRES fenced, well, septic, view & fronts hwy. $1200 p/a.

111 ACRES near Pipe Creek on paved road. Low hills, pretty valleys, historic cabin. $1550 p/a. Terms.

220 ACRES on Hwy. 16 close to track. Top-notch horse facilities, cleared pastures, good field, pipe fences, lake and 3/2 home.

230 ACRES with 2 lakes, cozy cabin, well, beautiful views & trees. Owner anxious. $1395 p/a.

82 ACRES fronting Hwy. 173. Both level field land and oak covered pasture for homesite. $2,650 p/a.

HOMES

MINI RANCH Darling 2-2 home, lg. screened porch, workshop. On 6 ac. [illegible] by Owner. $73,000.

2-STORY home on 5 acres. 3-2, fireplace, view, shop. $86,500.

HOUSE IN TOWN. 3 BR, 1 1/2 BA, carport, workshop & green house. $49,900. Possible owner terms.

INDIAN WATERS Bright & cheery 4/3, fireplace & study. Pretty oaks, deck on 1.8 ac. $118,000.

MEDINA Riverfront home. Cute 2 BR at Wharton's Dock. $80,000.

1.5 ACRES and 3-2 home. CH/A, fireplace, high ceilings. $57,500.

5 ACRES of oaks with 3-2 brick home. Shop, garage, fenced yard. $89,500

ROCK HOME 3/2+in Bandera River Ranch. CH/A, fireplace, fenced yard. Attached garage, large deck. $73,000.

PRIVATE LAKE 2 or 3 BR, 2 BA, shady yard with radio shack, barn & dock. $67,900.

25 ACRES, [SOLD] field, pasture, [illegible]ustom home. [illegible] $195,000.

ANTIQUE 2 story limestone block home. 4 fireplaces, huge shady yard & old carriage house. $85,000.

LAND

LARGE FAMILY home on 20 acres. 4/3, 2-story, fireplace, garage. Pretty pond, good soil. $149,500.

OLD HOMESITE near town. 26 ac. with some field. Will split. $3500 p/a.

14.9 ACRES In Pipe Creek. Gentle, rolling land, big trees, water well. $2800 p/a with owner terms.

5 ACRES at 3 Mtn. Ranch. Super view. Just off Hwy. 46. $3350 p/a. Terms. No mobiles.

CREEK & [SOLD] 6.7 ac. near Bandera. P[illegible] $3350 p/a.

23 ACRES in Pipe Creek. Good land, 2 wells, 2 septics. $3500 p/a, Terms

5 ACRES, pretty trees in Pipe Creek. Good bldg. site. $3350 p/a. Terms.

DRASTICALLY REDUCED! 15 ac. with 3 BR 2-story home & barn. Field, creek, trees. $79,900.

MARON CREEK ESTATES 6-32 Acres starting at $2800 p/a. Owner terms. Some with creek!

8 ACRES of rolling land, pretty oaks hwy. frontage. Well, septic, elec. & barn. $47,500.

6 ACRES - [SOLD] Creek Estates. Level & pre[illegible] $3200 p.a.

Home Phones: DAVID & GERI VALDEZ 535-4040; GAIL STONE 796-3193

Bruce Montague Realty, 512-796-4600

405 ACRES Mickel Creek, lake, house, small orchard. 12 acres level field. The rest hilly, good springs in draws. Ag. exempt. NW of Medina. $995 p/a,all or part.

306 ACRES Seco Creek. Lake house, some level game proof fields. Some hills, all but 500' of perimeter is game proof. Ag-exempt. Off Hwy. 470 west of Tarpley.

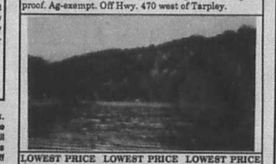

LOWEST PRICE LOWEST PRICE LOWEST PRICE
348 AC., ONLY $804/AC. Large lake, both sides of Hondo Creek,. Combination level & hills. Beautiful trees. Resolution Trust Corp. Liquidation!

** Neat, modern mobile home on 1 acre. Beautiful lake view. $35,000.
Bruce Montague Realty, 512-796-4600

WHITNEY REALTY, INC.
1203 CEDAR ST. P.O. Box 1947
Bandera, Texas 78003
512-796-4497
REAL ESTATE SALES
We have many good properties for sale--ranches, residential and business properties.
CALL FOR INFORMATION
If you have a property you want to list for sale--please call.

1 lot in Enchanted Rivera near water supply for sale. $3,000 or best offer. Must sell. Gave over $7,000 when 1st purchased. 512-675-9663.

Six acres, Texas Vet tract. Good grass, beautiful live oaks. 1-257-7868. EE.

SALE
17 ACRES Well, septic, fenced, cross fenced, mobile. Close to Bandera. Exc. bldg. site. $57,000.
3 BR 2 BA on one ac. between SA & Bandera. $32,000 cash.
HUNT. Relax or build on this scenic, secluded 10 ac. w/cabin. $35,000.
MEDINA LAKE PROPERTY Waterfront lots & homes.
BUSINESS Medina Lake. Have fun and income. $35,000.
2 LOTS FLYING L GUEST RANCH. $600 each.
133 ACRES Beautiful scenic, lots of water, 2 hay fields, fenced & cross fenced, well, elec., barns. Must see to appreciate. Great for horses. Only $1850/AC.
COLDWELL BANKER, Ciscio at 535-6248 or 512-249-2538. 55-TFC

GREAT BUSINESS OPPORTUNITY
In fast growing area, 6 min. from Bandera Downs. Rock home with business fronting Hwy. 16 in Pipe Creek. Apartment included.
535-4853 84-TFC
Must sell. Make offer Enchanted River Estates. 87x170 foot, with improvements, large trees across back, within walking distance of the Medina River. One mile from race track. 512-680-0452.

10 acres, running creek. Large rock home, barn with stalls, good fences, 2 nice guest houses, Behind Bandera Downs.
796-4355

EQUAL HOUSING OPPORTUNITY
EQUAL PROFESSIONAL SERVICE
Americans committed to fair housing for all Americans through
• FREE CHOICE
• INFORMED CHOICE
BANDERA COUNTY BOARD OF REALTORS
TEXAS ASSOC. OF REALTORS
P.O. BOX 1328
Bandera, Tx. 78003

DOROTHY HARDEN REAL ESTATE
796-3841
2 BR, 1 BA house in Bandera. W/D connections, carport. A bargain at $36,000.
2 WATERFRONT LOTS on Lake Medina. $15,000.
COMMERCIAL IN BANDERA. 10 Ac. busy location on Hwy. 16 with Medina River front. Owner financing & ready to develop, all or part. Call for information.
AT ALAMO BEACH ON MEDINA LAKE. 1 acre near water front with view. Good terms with owner financing. $25,000.
BUILD YOUR "Get away from it all" HOME on a lot at "Flying L" Buy now while I have lots a pre-paramutual prices.
Let me help you find your property in Bandera County.

Before you buy, let's compare.
Maybe I can save you some money on insurance:
• Life
• Homeowners
• Auto/Boat/RV
• Business
Lease it to the Good Hands People
Jim W. McMullan Insurance Agency, Inc.
796-8725 1-800-345-8725
601 Main St., Bandera
Allstate
Allstate Insurance Company
Life and Health Prov.
Allstate Life Insurance Company

classifieds 796-3718

Deadlines: Wednesday Edition--3 p.m. Tuesday

11¢ per word; $2.75 minimum

Real Estate

Century 21
GENE HOLLIDAY & ASSOC., INC.
HCR-2 BOX 16 -HWY. 16 at Privilege Creek
Bandera, Texas 78003
512-796-7781 | 1-800-688-7781

LET US SELL YOUR PROPERTY!

Fantastic, lg., quality constructed home on 21 ac., level, fertile soil, 4 mi. N. of Bandera. $219,000.

Fantastic 3-3-2 log home, 10 tree-covered Ac. in Vandergool. $144,000.

3-3-2 lg. home on quiet cul-de-sac in B.R. Ranch. $107,000.

4.8 Ac., dblwide, 3 car garage, barn, storage, fenced. Only $69,500.

New dblwide, 6 Ac. in Rio Hondo, great views. $54,500.

3-2 Rock home w/ranch hand qtrs., 10 horse stalls on 51 Ac. in Gillespie Co. $230,000.

65 Ac. horse ranch, 3 houses, 8-stall barn, level, 4 mi. N. of Bandera. REDUCED!

100 Ac. Austin stone home, secluded, great hunting. $285,000.

Get Away Cabin, gd. well, 1+ Ac., Lakehills. $19,500. Home owner terms.

2-1 s.p. on 1 ac., older, but very livable home. $46,500.

NEW HOMES FOR SALE
NEW HOMES-- San Julian Creek Estates
2 miles south of Bandera on Hwy. 173
Creek Frontage
Horses OK. Close to Alkek Elementary.
FINANCING
Come out and LOOK!
Loyd Builders
796-4318 796-4963 55-2tp

NOTHING DOWN! Lovely secluded 11.833 wooded hill country acres with central water, electric, no city taxes or maintenance fee. Wharton's Dock area. Livestock and mobiles OK! $1,935/acre; $299.48/month. 751-2222 512-695-9763 3-99tc

For sale. Two lots in the Wharton's Dock area, well septic and electric. Call after 6 p.m. 796-3282.

Wanted. Need properties to sell in Bandera and Pipe Creek area. Call Clacie Cox of Coldwell-Banker/Sweps Realtors in Boerne. 512-249-2538 or local 535-6248.

Choice lot-Flying L #37, Sec. 3, Knollwood Circle 158x113-$4,950 cash-Vince Taylor, P.O. Box 100 Dripping Springs, Texas, 78620. 512-264-1734; 512-894-0187.

EQUAL HOUSING OPPORTUNITY

All real estate advertising in the newspaper is subject to the Federal Fair Housing Act of 1968 which makes it illegal to advertise "any preference, limitation or discrimination based on race, color, religion, sex or national origin, or an intention to make any such preference, limitation or discrimination."

This newspaper will not knowingly accept any advertising for real estate which is in violation of the law. Our readers are hereby informed that all dwellings advertised in this newspaper are available on an equal opportunity basis.

Getting married? Come by the BANDERA BULLETIN and pick up an easy-to-fill-out Wedding Information Form

Rentals

Rental: 3 BR, 2 BA rock home & guest house on the Medina River. $750 + S.D & utilities. Very nice 1 Br mobile in town. $300/month plus deposit and electricity. Gay Gullot Realty. 796-3518.

Trailer spaces for rent in town. Call after 6 p.m. 582-3541.

Mobile Homes For Sale

Repo's Repo's Repo's. 4BR double-wide - over 2,000 sq. ft., to choose from. Only $340 per month, 10% down, 11.25% APR, 180 months. Plus many more singles and doubles - reduced prices. 1-800-880-1740.

It's A Fact! Palm Harbor Village sells more double-wides than the next three competitors. For the reason why, call 1-800-880-1740.

Invoice sale. Cash buyers only! Almost 1,200 sq. ft. 3BR/2BA Palm Harbor. This home is loaded. 1-800-880-1740.

1981 Champion 60x14 mobile home. 2BR, 1 1/2BA, centeral heat/air, 8x14 covered deck-must be moved. $5800. 796-8213 after 6 p.m.

Super Special New 16-ft. wide 3 BR, 2 BA loaded only $168 monthly. With 10% down, 11% APR at 240 months. Free delivery and A/C. Call 512-675-4584.

Boerne Homes

Oldest Schult Dealer in Texas!

Always best selection, best service and best Prices! We're close and we want your business. Why go anywhere else?

1-800-950-8161

Smart buyers buy Schult Homes from Boerne Homes. 52-TFC

Rentals

3 BR house on corner of Fifth and Hackberry. $175/month. I. Smith. P.O. Box 380561, San Antonio, 78280.

House to Share large luxury home on acreage. Must like dogs. Facilities for horse. 535-4162.

3 BR, 2 BA double-wide. Fenced yard. Wharton's Dock Road. $375 per month. 796-3997.

Near Flying L, 3 BR house with stove and refrigerator. $225/month including water. Adults only. Deposit required. 796-3567.

$185/month, small 8x14 mobile home. 2BR, refrigerator, stove, A/C. Close to town, quiet, small yard, city water. 796-3127.

Trailer space for rent in Bandera, $60 a month, cable available. 751-2036, call after 6:30 p.m.

Sid's Self Storage Units. 10'x10'x10'. $35 mo. You lock. Your key. 4 miles N. Hwy. 173. All metal, cement foundation. Ph. 796-8803-3643. Bandera, Tx.

Trailer space for rent. 751-2036.

Polly Peak Road Storage
Polly Peak Rd. & Hwy. 16
535-4483
796-4291
Storage Units for Rent
OFFICE SPACE
800 sq. ft., All or part TFC

Farm & Ranch

For sale. Hay. Call 796-4704 or 535-4795.

The #1 hay of all kinds. New peanut hay. Cheap prices, delivered. 512-863-2712.

ATTENTION RANCHERS:
Small company owner is seeking one hunting lease. I don't smoke or drink and I can provide my own living facilities. Prefer 1000+ acres of gentle terrain.
Call 214-324-4200. 22-WTC

Hay for sale: COASTAL $3.25 ROUND BEGARI--$30 Can Deliver Round 751-2069 day **751-2959** night Randy Schott 54-TFC

HORSES HORSES
14 ac., 3 BR, 2 BA home, 2-car garage, guest house, 2 small barns, 2 mi. to track, owner will finance $100,000 at 9%x25 yrs. Total price: $159,500. Trade possible. Call Joe. **796-4769.** LREA 53-TFC

Can I save you money on homeowners insurance?
Call and compare.
Phone Allstate and compare your present homeowners insurance price and coverages with ours. Maybe I can save you some money.
Leave Us The Good Hands People
Joe W. McMullan
796-3733 | 1-800-343-0023
407 Main St. Bandera
Allstate®
A Sentry Insurance Company

Farm & Ranch

Horse drawn buggy. Excellent condition. $850. 535-6342.

Will Buy Horses of all Kinds **1-685-3361 796-4271** 55-TFC

2 horse trailer 6'6" tall. Newly primed and painted. New rivets and inside wood. Electric brakes. Nice trailer, $2,500. 512-494-2338.

For sale. 2 year old Barbados Buck, $50. 796-8803 or 796-3643. Sid Skinner.

Sudan hay, good quality, in barn, cut 1991, 1000+ bales, $2.25 each, less for all. 535-4904.

Fertilized coastal and hay grazer. Square and round bales. Priced right. Deliveries available. Hix Ranch (Near FM 3240 and FM 2828). Dickie Hicks. 796-8297.

I would like to subscribe to
The Bandera Bulletin
P.O. Box 697, Bandera, Tx. 78003

1 year
$14 (Bandera Co., Mico, Utopia)
$17 (Elsewhere)

We now accept American Express

Name.....
Address.....
City.....State.....Zip....

Miscellaneous For Sale

AUCTION
CLINT DOWELL'S TREASURES
604 Cypress St. in Bandera
to be held 1 PM on April 5

Partial Listing: Old cow bells, iron skillets, ladders, meat grinder, branding irons, old singletrees, old trunk, old rivet machine, old corn shellers, work tables, corn planter, beer kegs, kerosene lanterns, old chairs, iron pots, old milk can, side mirrors for truck, brush axe, sewing machine frame, hand sprayer, square wash tubs, chain hoists, bench grinder, skill saws, vise, brass bed, cotton scales, dutch oven, old rope blocks, doors, fireplace front, old horse hames, electric cords, axes, hand saws, adding machine, old jars, old bottles, rocking chair, hand scale, iron bell, old forge, bicycles, dresser, old pictures, tools, picks, shovels, lathe, old plows, old hay scythe, antique radios.

ALL THIS AND MUCH MORE. Viewing time will be from Noon til 1 PM, April 5. Purchases are to be paid for and moved on day of the auction. Checks accepted with proper identification.

Auctioneer: Joe Walters Tx8-6470

FLEA MARKET
Now Open In LAKEHILLS
10th St. behind boat storage
WEEKENDS
10 am to 7 pm
Spaces available at reasonable rates. Bring this ad for **10% discount.**
751-2023 59-tfc

New Business In Pipe Creek!!
GRAND OPENING
Saturday--April 4
PIPE CREEK RESALE STORE
Hwy. 16S., middle of Pipe Creek
Washers, dryers, refrigerators, air conditioners, furniture.
BUY-SELL-TRADE-CONSIGNMENTS
Edward Z. Capps & Janie E."Capps
535-6169
COME ON IN AND BROWSE AROUND

LUCY'S
in Medina
Every Saturday & Sunday: 9-?
Antiques, used furn., appliances, collectibles, tools, odds & ends.
Come and get the bargains! Cash only. 59-4tp/TFC

Garage Sale

Yard sale. Furniture, lawn equipment, home decorations, toys, household items. Saturday, April 4, 9 a.m. to 4 p.m. 80W Robin Dale Rd.

W.O.W. Youth Sale. Friday and Saturday, April 3 & 4, 9-dark. Big variety! N. Main St., next to Hitchrafter's Furniture.

Yard sale. April 3 & 4. Between Bandera and Pipe Creek off Hwy. 16. Road between propane tanks and carpool parking lot. First house on left. 10 a.m. to 5 p.m.

Yard sale. Friday-Saturday, 9 a.m.-5p.m., San Antonio Ave. Ladies, men's and children's clothes.

Pipe Creek Trading Co. and Flea Market and Spring Sale April 4 & 5. Reserve your space now, 535-4832.

Miscellaneous For Sale

Double bed, like new, comfortor and bed ruffle included. $100. Exercise bike, like new, multiple speeds, timer, $50. Call 535-4285 after 5:30 p.m.

12V DC Power plant, $65. 796-3390.

Singer Touch and Sew. All original attachments + button holder. Very clean, good condition. $100 cash firm. 589-7773.

Printer and typewriter ribbons. Bandera Bulletin.

We can handle your rubber stamp needs. 2-3 day delivery. (Special stamps take longer.) The Bandera Bulletin. 796-3718.

St. Victor's Chapel
FLEA MARKET
May 2, Saturday
9 a.m. to 4 p.m.
Long tables, $4; Short tables, $3; spaces, $3.
To reserve: 751-2264, 751-2904. 59-4tcnp

Kenmore washer/dryer, frost-free refrigerator, upright freezer, room air conditioner, 20" electric stove. 512-792-4484.

Austrian 303 rifle, $85; SKS 7.62x39, $129; Ruger .22 Magnum, $169; Smith & Wesson .38 Special, $149; Ruger .22 Stainless Steel, $199; Ford 4-speed transmission $125; Ford 3-speed transmission $75; 1957 through 1980 Ford pick-up parts; 1936 Ford parts; Floor jack $20; Wanted 2x10 lumber. Call 751-2457.

Range, 30" Electric drop-in with base cabinet, immaculate condition, needs one g-r top burner, $75 cash. 796-4591.

Rabbits, 1 buck, 2 does, 5 bunnies, 4 cages and all accessories $85. 751-3532. 59-tfc

Kill Roaches. Buy enforcer overnite roach spray. Kills roaches overnight or your money back; guaranteed! Available at Bandera True Value Hardware, 796 Main.

Cars & Trucks

1989 F-150 Ford pickup, A/C, P/S, P/B, 300 CID 4 cylinder. Good condition throughout $5,850. 796-3120.

16-foot enclosed cargo trailer. Full plywood-lined interior. New tires, surge brakes. $2,500. 796-3120.

1987 Dodge Aries. 4DR, AC, cruise, AM/FM, power steering, power brakes, 2.5 Cy., fuel injected, new tires, $2800. Call 535-4077.

For sale. 77 Plymouth Volare. 4DR wagon, new tires. $700 make an offer. 535-4671. Bob.

1983 Chevy pickup LWB 6 cyl. Good condition. $1,000. 796-8369, 9-5.

1981 Chevy Crew Cab Pickup, $3,750. 1983 Pontiac 2000, $1,750. 796-3148.

Classic summer fun car. 1973 Oldsmobile Delta 88 Royale convertible. Loaded, extra nice, 2nd owner. $2,900. Evenings and weekends, 796-3670.

1977 Ford 150 pickup truck P/S, P/B, LWB, 351-400. Good work truck, $600 firm. Small travel trailer with refrigerator and stove make offer. 535-4034, evenings.

1989 Chevy Silverado extended-cab pick-up with full conversion. Many extras, must see to appreciate. $12,750 OBO. Call 535-4335.

78 Chevy pickup. 1/2 ton. Excellent body, runs good, but needs rear end. $800. 751-2881.

For sale. 1986 Chevy Nova, $2,250. Call 796-4921.

Rec. Vehicles

Cab over camper, sleeps 4. Furnace, sink, stove, jacks. Must sell. $450. 751-3535.

One-foot self-contained travel trailer. Rear bath with separate shower. Stainless steel sink, new hot water heater, furnace, dinette, sleeps 4, very clean. Must sell. It's an older unit, $1,295. 751-3625.

Coleman Popup Camper, opens to 19 Ft., sleeps 7, stove, ice box, electric brakes, awning, good condition $1050. Call 535-4077.

GE washers and dryers/whits. $100 each. 90 day guarantee. 535-4877.

Live ring-neck pheasants: hens $8, cocks $12, also chukars $8. Love Creek Orchards, Medina, 589-2586.

Need shoes? I have men's, women's, dress, work and sports shoes. Boots, too. Call W.A. Stewart 796-3348. Mason shoes.

Oak firewood 796-4939.

Ski boat — 16-foot, 4-cylinder, 120 HP in outboard, good condition, $2,000 OBO. 796-8497.

JEWELRY REPAIR, stone setting, watch, clock repair, JEWELRY APPRAISAL, custom jewelry designs. SCORPIO JEWELRY, 300 Montague. Tuesday thru Friday 10-5:30. Saturday 10-2. 796-4088.

Bev's Leathercraft. Handtooled leather goods, rattlesnake crafts, deerskin vests and chaps, repair horse tack, race program covers, holsters. Beverly Modgling, Box 174, Medina 78055, 512-589-7128.

BARGAINS-BARGAINS 12-18 cu. ft refrigerators, $125-$170;18 cu. ft. refrigerators FF $125/$295; side/side, $195/$395. Washers $125/$175; Dryers, electric/gas $125. 30" electric/gas ranges $135/$285 microwaves $75/$165. Color TVs $125/$250. VCRs Remote $150/$195 Mattress/ box springs new--twin $100/pr. Double $130/pr. Queens $170/pr., Kings $250/set. Couches $50/$175. Wood end /coffee tables $25/$95. Dining table/4chairs, $165.
512-257-4267 58-tfc

Tex SCAN
Statewide Classified Advertising Network
Advertise in 283 Texas newspapers only $250.
Reach 3 MILLION Texans. Call this newspaper for details.

MAKE A FRIEND ...FOR LIFE! Scandinavian, European, Yugoslavian, South American, Japanese high school exchange students...arriving August...host families needed! American Intercultural Student Exchange. Call Eleanor 817-467-4619 or 1-800-SEB-INC.

DEER HUNTERS SPECIAL: 25 acres, $795/acre, wooded, excellent hunting, adjoins paved road. Texas veteran or owner financing, prime acreage. For Realty, 500 Buchanan Dr., BURNET, TX 1-800-725-3699.

REPOSSESSED TEXAS LAND: 10+/- AC, 4% interest, 30 years, 0 down, $595/mo. Mostly trees, wooded and gateway, homesite or great investment. Limited time, hurry, call now! 1-800-275-REPO.

SCHOLARSHIPS--GRANTS: For high school grads - college students. Billions available from 200,000 private sources. Apply early. Free information, Scholarship Finders, P.O. Box 1464, Gladewater, TX 75647. 903-845-4362.

POETRY CONTEST: $5,000 in prizes. Possible publication. Send one original poem 20 lines or less to: National Library of Poetry, Box 704TX, Owings Mills, MD 21117.

NEW TECHNOLOGY factory direct distributors needed. Unparalleled opportunity for right person. Reduce operating costs for business, industry, individuals. Minimum investment $2,200. Contact Factory Rep. 806-675-2248.

SUPERMARKET MANAGERS: We are looking for assistant and co-manager trainees. Excellent pay and benefits. Market Basket, 2420 Nederland Ave., Nederland, Texas 77627. Attn: Human Resources.

BECOME A PARALEGAL. Join America's fastest growing profession. Work with attorneys. Lawyer instructed home study. The finest paralegal program available. Free catalog or 1-800-363-7070 Dept LL772.

PROGRESSIVE COMPANY with terminals in Detroit, Laredo, Nashville, Memphis, El Paso, Chicago and Indianapolis needs drivers to operate late model tractors for automotive freight/general commodities in good lanes that will get you home. We offer excellent starting pay, full benefits, good miles and assigned dispatchers. Call in your application today and be on the road by Thursday. Celadon Trucking 1-800-729-9770.

HAVE YOU HAD a silicone breast implant? For information on your rights, "Waldman" Smallwood & Grossman, "Consumer Attorneys at Law, 1-800-833-9121. "Board Certified, * Not Board Certified.

HAPPY JACK MANGE LOTION: Promotes healing & hair growth to any mange, hot spot, fungus on dogs & horses without cortisone. At Farmland Co-Ops & TSC Supply Stores.

ARE YOU COLLECTING PAYMENTS on real estate you've sold? We'll give you cash now for those payments! Call National Fidelity Corporation today! 1-800-354-1072.

WOLFF TANNING BEDS: New commercial-home units from $199. Lamps, lotions, accessories. Monthly payments low as $19. Call today. FREE NEW color catalog. 1-800-228-6292.

COVENANT TRANSPORT: Hiring tractor trailer drivers. New equipment coming in! +1 yr. O.T.R. +Teams 27-01+/-Incentives +Benefits +Minimum age 23 +Single 19-22s East coast pay. 1-800-441-4394.

ADOPTION: ALL IMPORTANT THINGS in life - A loving family, financial security, education, beautiful life! A country home to share with your newborn. Let's help each other. Call collect anytime 212-772-2452. It's illegal to be paid for anything beyond legal medical expenses.

ADOPTION: WE WANT to give a precious baby a happy, loving home in financially secure family and to help you. Collect, John and Katherine, 212-732-3442. It's illegal to be paid for anything beyond legal medical expenses.

NONE! for the ROAD

Help Wanted

The Bandera Nursing Home is now accepting applications for the following positions:
Certified Nurses Aides: LVN 3-11 & 11-7 shifts RN for weekends, 8 hr./day.
Competitive wages offered. Call Linda Trout, RNDON at **512-796-3767.** 41-TFC

Cedar work/Pipe Creek, $4.50 per hour. Job lasts two weeks. 512-339-9128.

Maintenance man for local resort. Call 796-3051 to make application.

Tapatio Springs Resort and Country Club in Boerne has immediate openings for reservationist, snack bar attendants, dish washer, and wait staff. Good benefits and vacations. Apply in person Monday through Friday, 3-4 p.m. 512-537-4611.

Experienced groomer for all breeds of dogs. Must have own equipment. Full or part time. I 10 West. Reva' Kennels. 512-698-2248.

Need waitress and concession personnel to work Friday, Saturday, and Sunday. Apply at Bandera Downs, 796-7781.

Financial Analyst/Staff Accountant. Strong PC skills. Must know Lotus. Financial or accounting degree preferred. Send resume with salary history to: Mr. Gatti's inc., Personnel Dept., 619 Water St. Suite 310, Kerrville, Tx., 78028.

Field Appraiser position open: The Bandera County Appraisal District has an opening for a field appraiser. REQUIREMENTS: High school diploma or equivalent with knowledge and proficiency in math and statistics is essential. Experience is real estate, mapping, building construction, surveying and use of computers is necessary. COMPENSATION: $14,400 per year plus medical, dental and life insurance after probation period. PROFESSIONAL: The field appraiser will be required to register with the Board of Tax Professional Examiners, attend classes and complete the requirements of that board. APPLICANTS may pick up applications at the Bandera County Appraisal District office at the North end of Ninth Street in Bandera or may call 512-796-3039. Interviews will be assigned after the applications and resumes have been reviewed by the chief appraiser. Applications will be accepted no later than April 10, 1992. The appraisal district is an equal opportunity employer.

Wanted: Seamstress. Apply in person at the Collins of Texas sales room, 589-2877.

Kitchen help needed. 796-3708.

Wanted — person experienced with with ranch work and horses. Send resume to Horseman needed, P.O. Box 697, Bandera, TX 78063

Wanted: cook to work on a ranch for groups. Call 796-3037.

Pipe Creek Junction Cafe is hiring waitresses, kitchen help and cooks. Apply in person. 535-4742. 58-tfc/TFC

Cook and kitchen help wanted. Silver Spur Dude Ranch. 796-3038.

Postal Jobs. Bandera Area, $23,700 per year plus benefits. Postal carriers, sorters, clerks. For an application and exam information, call 1-219-736-0807, ext. P-8022, 8 a.m. to 8 p.m., 7 days.

Excellent pay! Homeworkers needed! Over 400 companies need homeworkers/distributors now! Call for amazing recorded message. 512-445-1901 Ext. 109

Postal Jobs in the Bandera area. $23,700 per year plus benefits. Postal carriers, sorters, clerks. For an application and exam information, call 1-219-736-9807, ext. P-8022, 8 am. to 8 p.m. 7 days.

Services

12345678 IMAGINATION STATION Learning Center PIPE CREEK
MARCH CURRICULUM :
Animals of the Forest, the Zoo, the Circus; Animal Pets.
Letters:
Review A-Z
Numbers:
25, 8 x 1-3
Bible Lesson:
We learn of Jesus' love!
535-4028
ABCDEFG

Installation of car radios, tape decks, CD players, CBs, speakers, etc. Can fix most automotive electrical problems. CUSTOM SPEAKER BOXES MADE! 796-7580 51-TFC

WINFIELD'S AUDIO INNOVATIONS

SMALL ENGINE REPAIR
Portable Generator
Chain Saw, Lawn Mower, Small Tractor, Tiller
RV REPAIR
All appliances, Plumbing & Electrical
DKL Enterprises
1302 Hackberry
796-7456 55-13tc

LAWN SERVICE
Lawn maintenance, tree trimming, landscaping, grass planting, brush hauling & fertilization.
7 years experience, Dependable.
Call Mike Allen
535-6265 50-tfc

TEJAS Mobile Engine Service
COMING SOON--NEW LOCATION!
On Hwy. 173 across from Lutheran church.
For lowest prices and quality work, call us.
We service all makes of **chain saws, tillers** and lawn mowers. **FREE PICK-UP & DELIVERY**
1-9 pm Mon.-Fri. 796-4149 58-4TC

NOW OPEN!
SMALL ENGINE REPAIR SERVICE
Tune-ups • Repair • Overhauls
Little Engine Shop
Hwy. 16 Downtown Pipe Creek, TX

Call Joe McMullan and compare before you buy.
Maybe I can save you some money on top-quality protection, whatever your insurance needs.
Leave Us The Good Hands People
Joe W. McMullan
796-3733 | 1-800-343-0023
407 Main St. Bandera
Allstate®
A Sentry Insurance Company

Piano lessons. Ron English. Enroll now for pre-school specialized music at Pipe Creek/Bandera day cares. 1-800-484-1059 security code 2057.

General Home Repair: yard and ranch fence, additions, cabinets & general remodeling. Call Joe Sides at 589-7724.

D & R BUILDING & REMODELING
All types of home improvements at a fair price.
751-3619
699-2661 55-tfc

Lawnmowing and yard work. Very reasonable. Please call 796-8471.

HOUSEKEEPER. Dependable and efficient. Reasonable rates. For more information, call 796-3341.

Housecleaning. Honest, reliable, references. 796-4639.

Care provider will work with elderly or disabled. Phone 796-4381. 56-3tc

Bandera Handyman. House, business repairs, painting, roofing, carpentry, plumbing, electrical, appliances, vacuums. Additions or repairs. Storage barns, decks, fences. Since 1969. Jack D. Pearson, 796-3127.

Professional VHS Editing Service: simple editing, copying enhancement. Call Ard Richardson at Indian Springs Ranch (512) 536-4542.

Computerized tax preparation. Fast, efficient pickup and delivery, very reasonable. 796-7250.

Appliance Repairs. Check out our reasonable prices. Heating systems serviced. All major appliances-microwaves. Nearly all vacuum bags and belts. 796-3127.

Bandera Handyman. Pipes wrapped, screens and window repairs, carpentry, roofing: shingle or metal. Electrical and plumbing repairs. Sewage lines cleaned and repaired. All painting and dry wall work. 796-3127. Good quality work at fair prices.

Wanted

Wanted, deer leases for 1992. Family, three or four guns. Looking for your good lease. Call after 6 p.m., 498-5405.

Pool table in very good condition $500, or will trade for: pickup truck with good engine and transmission, body not important; or Shop Smith woodworking tools; or John boat with trolling motor. Call 796-4460.

Want to Buy a Better Deal! Cash for furniture, appliances, equipment and estates. 512-257-4267.

Arrowheads wanted, large or small collections or single pieces. 512-862-4439.

Indian arrowheads wanted. San Antonio collector paying top dollar. 512-981-1870.

Wanted: Travel trailer, motorhome, boat, motor ready to go or in need of repair. Must be reasonable. 751-3625.

Surrogate mothers wanted. Fee plus expenses for carrying a couple's child. Must be 18-35 and previously had a child. Steve Litz, attorney (317)996-2000.

Junk Jewelry, costume jewelry bought & sold. Clean out that old jewelry box and call me. Specialty old rings, glass beads, silver & gold also. Call 796-4529.

Pets

Registered champagne colored toy poodles for sale. $75. Call 796-3147.

Lost. Great Pyrannes. Solid white. 120 lbs. 4 yrs. old. 796-4691.

Wolf/Malamute hybrids registered. Puppies, young adults/stud service. 751-3505.

POODLES & PALS
9 a.m. to 5 p.m.
For appointment call 796-4357
*Also Boarding Kennels Indoor—Outdoor Runs
Call 796-3450 7-WTC

Lost & Found

Lost: Blue Heeler. Name is "Festus." 5 miles out of FM Road 3240. Please call 796-4848, if seen or know his location.

Found: White male Huskie in area of Park Rd. 37. Please call 751-2959.

Lost: area between Ridge Route and Hwy. 173 N. Red Heeler, tire brand left hip. CP-72. Call 796-4153.

Lost. Great Pyrannes. Solid white. 120 lbs. 4 yrs. old. 796-4691.

Miscellaneous

Roommate wanted. $150/mo. All bills paid. Medina Lake area. Female only. 751-2165.

4th ANNUAL CAMP VERDE FESTIVAL
NEEDED: Face painter, Palm Reader, Guitar/Banjo Pickers, Antiques, Baked Goods, Food, Arts/Crafts, Fresh Produce, Plants, etc. etc. etc.
No Commission on Sales
Memorial Day Weekend
May 25-26-27
For further information
CAMP VERDE GENERAL STORE
512-634-7722 59-4tc

Junk Jewelry, costume jewelry bought & sold. Clean out that old jewelry box and call me. Specialty old rings, glass beads, silver & gold also. Call 796-4529.

Miscellaneous

NEED EXTRA INCOME ➡ FOR 1992?
Earn $500 - $1,000 weekly stuffing envelopes.
For Details:
Rush $1.00 with SASE to: OIH Group, Inc.
1019 Lk. Sherwood ◉ Orlando, FL 32818

We can handle your, RUBBER STAMP needs. 2-3 day delivery. (Special stamps take longer.) The Bandera Bulletin. 796-3718.

FREE old newspapers. For moving, painting, mulch, animal bedding or any other reason. Pick up on Thursday or Friday or as available. Bandera Bulletin, 1116 N. Main, Bandera.

Hunting for a Bargain?

Classifieds the best places to search

Remember your friend and loved one by giving a generous gift to one of these Bandera county services or organizations:
American Cancer Society, P.O. Box 161, Medina, Tx 78055
Bandera County EMS, P.O. Box 8, Bandera, Tx 78003
Bandera County Library, P.O. Box 1568, Bandera, Tx 78003
Helping Hand, P.O. Box 1092, Bandera, Tx 78003
Silver Sage Corral P.O. Box 1416, Bandera, Tx 78003
Public Service Ad.

Public Notices

NOTICE
Any person residing within the corporate limits of the City of Bandera is reminded that a construction permit is required when:
A. Erecting a new place of business or a new residence.
B. Remodeling or enlarging an existing structure.
C. Construction in the flood plain.
Failure to obtain appropriate permits may result in loss of valuable time, higher cost, and possible legal action against property owners. 25-1tc

Bids accepted
Bandera County is accepting sealed bids to sell an older Gallion model 118 motor grader which is suitable only for salvage parts.
The equipment, which is inoperable, must be removed from the county's maintenance yard within 30 days.
Sealed bids will be opened at the next regularly scheduled meeting of the commissioners court at the county courthouse at 9 a.m. April 13, 1992.
Bids must be submitted prior to opening time and commissioners court reserves the right to reject any and all bids.
For further information, call 796-4624.

Public Notice
The Bandera County Commissioners will have a hearing to consider closing the road easements in subdivision K, Avalon Ranch, Bandera County. These easements are located between: BLK15 & BLK14; BLK28; BLK14 & BLK29; BLK29 & BLK30; BLK29 & BLK26; BLK30 & BLK33; BLK33 & BLK32; BLK33 & BLK34; BLK33 & BLK97; BLK32 & BLK 51; and BLK33 & BLK50 April 20 at 9 a.m. to the Bandera Courthouse.

Public Notices

Notice of test of automatic tabulating equipment
Notice is hereby given that the automatic tabulating equipment that will be used in the Primary Election of the Republican Party on April 14, 1992, will be tested on April 9, 1992, at 10 a.m. at the Bandera County Courthouse to ascertain that it will accurately count the votes cast for all office. The testing is open to the public.
Gary Johnston
County Chair

Public Hearing
The City council for the city of Bandera will hold a public hearing for re-zoning Range I, Blocks 2, 3, and 4, Lots 9 thru 32 between First and Second Streets; Range X, Block 8, Lots 50, 51, 56 and 57 on 11th Street between Maple and Cypress Streets from an R-1 District (single family) to a P-1 District (parks and recreation) and zone Range XV, Block 10, from 14th Street to include the entire River Loop Area to a P-1 District (parks and recreation) on Monday, April 13, 1992 at 7:15 p.m. in the city municipal building.

PUBLIC NOTICE
The Bandera County Sheriff's Department is now accepting applications for the position of Part-time Jail Cook. Applications will be accepted until Friday, April 17, 1992. Salary: Beginning pay, $4.35/hr.
For application forms contact secretary, Doris Tschirhart at the Bandera County Law Enforcement Center, P.O. Box 607, Bandera, Texas 78003 or by phone 513-796-3771. 59-3tc

PUBLIC NOTICE
The Bandera County Sheriff's Department is now accepting applications for the position of Police Communications Operator. Applications will be accepted until Friday, April 10, 1992. Salary: Beginning pay, $816.52
For application forms contact secretary, Doris Tschirhart at the Bandera County Law Enforcement Center, P.O. Box 607, Bandera, Texas 78003 or by phone 513-796-3771. 59-3tc

PUBLIC NOTICE
All developers and subdividers planning projects in Bandera County are urged to obtain and follow the regulations governing subdivisions in Bandera county. Failure to follow these established regulations will almost certainly result in costly delays. Some of the most critical items are:
1. Written request to proceed accompanied by a statement from Bandera Electric Cooperative that electricity will be furnished.
2. Utility easements indicated by survey.
3. Road dedication indicated by survey.
4. Construction and maintenance bonds on roads.
5. All lots or tracts adequate in size.
6. Plats to be drawn to a scale of 200 feet to the inch, on 18" by 24" sheets. A key map shows the entire area to be drawn on U.S. G.S. maps which are available in the County Judge's office.
7. Compliance with Bandera County Regulations covering sanitary facilities and water wells.
These directives, most of which have been in force since 1972, by order of the Bandera County Commissioners' Court, are available for any developer at the office of Permits and Inspections, County Courthouse. I urge all concerned to obtain this document and follow it closely during the course of your planning and development schedule.
Ray F. Mauer
Bandera County Judge
25-1tc

CURES TEEN DEAFNESS!!

SYMPTOMS OF TEEN DEAFNESS...
1. You call from work and tell him to put the roast in the oven. You get home 2 hours later expecting to smell the delicious odor of baking beef only to find the roast still in the fridge.
2. You ask, "Did you hear me?" and she answers vaguely, "Uh huh."
3. You stand in an obviously empty room and whisper, "Anyone interested in running into town for pizzas?" and get trampled on your way out to the car.

Parents, these variations in hearing ability are the most obvious symptoms to the insidious disease of TEEN DEAFNESS! Immediate medical attention is called for in order to prevent your own decline in mental health.

Until now, you suffered in silence. There was no cure. But now AUDIO/AUDIO is proud to announce a CURE FOR TEEN DEAFNESS!

A simple surgical procedure attaches the AUDIO/AUDIO HORN to your teen's head. The attachment is permanent for seven years at which time the sutures dissolve and allow for easy removal of the hearing amplification device. DON'T SUFFER NEEDLESSLY! Ask you doctor about the AUDIO/AUDIO HORN.

THE AUDIO/AUDIO HORN IS AVAILABLE IN ALL THE HOTTEST COLORS. YOUR TEEN WILL BE PROUD TO BE SEEN ANYWHERE!

For a free informative pamphlet, call AUDIO/AUDIO COMPANY 1-800-A-FOOL

Billy and Jody Proctor

Proctor and family entertain at Kelley's

Billy Proctor and various members of his family have become familiar entertainers at Kelley's Shamrock Tavern at Pipe Creek, but he thinks his 16-year-old son Jody is more serious about music than his older children.

Jody plays the keyboard and guitar with his dad as they turn out a variety of tunes, including country and western, rock, blues and music from the 1950s and 60s.

Proctor has been touring the Southwest for the past 12 years, performing sometimes alone but most of the time with one or more of his family seven.

Only four children travel with Billy and his wife, Glenda, who have taught all six of their children through the same correspondence course used by the Osmond family.

Besides Jody, the Proctor children include Joni, 15, and 13-year-old twins Joli and Joey.

Jody is the only one who performs with dad now, but wife Glenda works the crowd while her husband and son perform.

"We get to know the crowd that [illegible] what they want to hear."

They'll be performing for the seventh year in a row at Kelleys beginning Thursday. "I try to come whenever my schedule allows," Proctor says.

While his oldest children didn't follow him into the music business, Proctor says they may be an exception as a performer and writer. He's published his music and the family is in the process of sending it around to various markets.

"It's a hard business, because [illegible] lot of competition," Proctor acknowledges. "But I think he'll make it. He's got a lot of drive and determination, and he's a natural showman.

Dad says young Jody is animated. "He doesn't just sand there on the stage, he gets their attention," Proctor says.

The family travels all year long in a 33-foot mobile home.

14th annual Wildflower 100 Bicycle Tours set May 2

The 14th annual Baptist Memorial Hospital System Wildflower 100 Bicycle Tours will wind their way through the Texas Hill Country on Saturday, May 2, with a staggered mass start beginning at 8 a.m. at Rolling Oaks Mall in San Antonio.

This year, a new 35-mile tour route will be added to the 100-mile (century), 62.5-mile, 50-mile, 25-mile and 10-mile tour routes that wind their way through the Hill Country. Each tour will be clearly marked, with sag support and energy-boosting refreshments along the routes. Preregistration is $16 per person or $40 for a family of four.

Cyclists will receive a souvenir T-shirt and water bottle with their registration information. Awards will be given to the youngest and oldest finishers of all tours, and to the first and last cyclists who finish all but the 10-mile tour. Cyclists also will be eligible to win attendance prizes during the registration packet pick-up dinner on Friday, May 1 at Wyatt's Cafeteria in Rolling Oaks Mall and the day of the event.

This year, proceeds will benefit the Nursing Scholarship Fund of the hospital system's School of Professional Nursing. For more information about the event or to request a registration brochure, contact: Sharon Speer at (512) 222-8431, ext. 3327.

Drug conference set

"Together We Can Make A World of Difference," will be the theme of the world's largest drug abuse conference, the 15th annual PRIDE World Drug Conference April 30-May 2 at the George R. Brown Convention Center.

Local woman interviews prospective host families

Bonnie McKinney of Bandera, Local Coordinator for the Academic Year in America program of the AIFS Scholarship Foundation, has begun interviewing area families who would be interested in hosting an international student on the AYA program during the 1992/93 school year.

Mckinney has the applications of several boys and girls who would like to live in this part of Texas next year. AYA students are between the ages of 15 and 18, have solid academic records, at least three years of English and the maturity and flexibility required for a year abroad. A family can select a student from Germany, France, Brazil, or any one of 30 other countries around the globe. AYA students have their own spending money for personal expenses and full medical insurance. The host families are asked to treat them just like their own son or daughter.

Students arrive next August to begin the school year with their American classmates. They attend the local public high school, carry a full course load and join clubs, sports and other activities. The cross cultural learning is returned two ways. A student comes to understand how Americans really live, work and think. The host family discovers how holidays are celebrated in the student's homeland, learns a few phrases of his language and experiences a new way of looking at things they have long taken for granted. Families that decide to host are now invited to choose the student they would like to welcome. Lettera can be exchanged immediately and the friendship begins.

Interested families should call Bonnie McKinney at 512 796-3585, or call 1-800-322-4678.

Kittie and Hugeley Fergusson were recognized last month when the Bandera County Junior Livestock Show Association dedicated its show barn in their name "for all the support they've given over the years and their help with building the barn," said association president Speedy Hutcheson. The Fergusons dedicated the barn back to the community. "Without the support of people like the Fergusons we couldn't do something like this," said Hutcheson. He said the association plans to add a wing to the barn that will include restrooms and concession stands. Construction onn the 30-feet by 200-feet building expected to cost up to $30,000 is scedule to begin this spring.

SOMETHING WILD

– Starting A Wildflower Garden Is Easy –

Bright yellow lance-leaved coreopsis and black-eyed susans, as well as white oxeye daisies and purple rocket larkspurs are popping up in beds and meadows everywhere – in backyards, along sidewalks and driveways, and even as decorative trim along the front of houses [illegible] home landscapes across the country.

[illegible] the key to growing wildflowers successfully is to understand the conditions they require in [illegible] soil type, average rainfall, temperature range, shade and sunlight are all important factors. Consequently, the wildflowers best suited to your property are the same that would grow naturally under your property's environmental conditions.

Most wildflower seeds come prepackaged in mixtures. These mixtures usually contain blends of annuals, perennials, biennials and a "nurse" grass seed, such as a hard or tall fescue. The nurse grass will germinate quickly, thus preventing weed growth while the wildflowers grow and become established.

Pinto Wildflower mixtures by Lofts Seed are designed to grow in different North American temperature zones: Canadian, northern U.S., southern U.S., southwestern U.S., tropical and Texarkana. Homeowners can also choose semi-shade tolerant mixtures for shady areas, and all annual and all perennial flowers. Each mix should contain several species to ensure good growing results.

Selecting the right mixture to meet your specific needs depends on several factors besides geographical area, soil type and color. These important factors are:

Germination. If there's no rainfall after seeding, a thorough watering will promote germination and early establishment. Established wildflower plants will survive dry periods without water, but won't flower as often.

Bloom and Height. Some annual species will bloom six to eight weeks after planting. Other flower species require various degrees of maturity before they can flower. Depending on the environment, the flowering plant's height will range from two to three and one-half feet.

Flowering Expectations. Perennial wildflowers will persist the first year and bloom the next, while annuals will grow and flower the first year, produce seed, then germinate and bloom the following year. The first season is always the showiest for annuals. To preserve the original balance of the mixture, reseed every two years. Otherwise, native species will dominate over the years.

Once you've decided which wildflowers to plant and where to put them, it's time to sow the seeds. First, remove all weeds from the planting site. Thoroughly rake the soil to loosen it, then rake again lightly to form grooves. Loose, exposed soil is a must because good soil-to-seed contact is essential for successful seed germination.

In the south, *Pinto* wildflower seeds can be planted in early spring or mid- to late autumn; northern climates require an early or mid-fall seeding. Spread seed by hand or use a drop or cyclone spreader. Typical seeding rates for small areas are one ounce for 250 square feet or one pound to cover 4,000 square feet. As a rule, most wildflower seeds can be spread at the rate of four to six pounds per acre.

Double the recommended seeding rate for sloped areas.

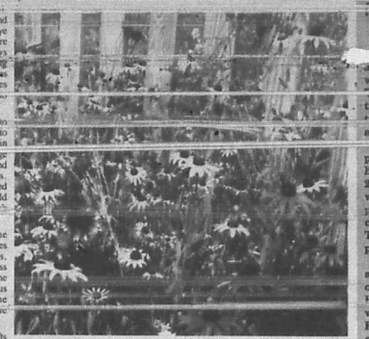

HOME & GARDEN FEATURES

THE HILLS ARE ALIVE WITH WILDFLOWERS – And your garden can be, too. Wildflowers are a natural addition to any home landscape and many now come prepackaged in mixtures, such as Pinto Wildflowers by Lofts.

[illegible] play scheduled [illegible] this week

[illegible] will compete with their one-act play; [illegible] trict one-act-play competition Saturday, April 4 at Bandera High School.

[illegible] performances of the play for the general public will also be held April 2 at the high school. There will be a salad supper put on by the parents of cast and crew members. Tickets for supper and play are $3.

Area competition will also be held in Bandera, on Saturday, April 11. Regional competition will be held April 24 in Kingsville, and state competition is May 8 in Austin.

The play was cast before Christmas, and the students have been practicing each morning before school.

Cast members include Colby Anderson, Chance O'Dell, Matt Sandidge, T.J. Lukachik, Heather Cave, Justin Richter, Marika Cook, Traci Felten and Dennis Hargis. Crew members include Todd Nightingale, Mike Mazurek, Leisel Schantz and James Sharp. Directing the production are Shanna Whitley and Barbara Opperman.

Speed, strength and perseverance paid off for Medina FFA-er Tiffany Baker recently during the calf scramble at the Houston Livestock Show and Rodeo. Tiffany was one of 28 determined contestants who was challenged to halter and maneuver one of 14 unruly calves across the Astrodome floor into the winner's square. Tiffany won a $1,000 calf purchase certificate, and will be required to maintain monthly progress records, monetary records and a scrapbook detailing the project which will culminate in 1993 when the heifer will be returned to the Houston show for a special showring composition. Working along with Tiffany will be agricultural science teacher Doug Townsend, who will supervise all work with the animal.

U.S. Savings Bonds
Making American Dreams A Reality
A public service of this newspaper

Business Directory
796-3718

AIR CONDITIONING

Air-Con Mechanical Contractors
•Heating •Air Conditioning
•Sales • Service
• Installation
•Sheet Metal Fabrication
DAVID HEEP, Owner
Bandera, Texas 78003
512-796-4310 512-796-4964
TX Lic. B002617E 51-13tc

D'SPAIN SALES & SERVICE, INC.
804 Eleventh St. Bandera, Texas 78003
AIR CONDITIONING
TRANE CARRIER
Office: 796-3697
Wiley: 796-8250 Ray: 796-3426
Lic. No. TACLB001925

ANTIQUES

American Antiques
Blue Willow
Unique Gifts *Buy and Sell*
COUNTRY ACCENTS
Hwy. 16 5 mi. S. of Bandera Downs
512-535-4979 45-tfc

We Can Handle Your
Rubber Stamp
Needs
3-4 day delivery.
(Special Stamps — 1 week longer)
The Bandera Bulletin
1116 N. Main, Bandera

APPLIANCES

D'SPAIN SALES & SERVICE, INC.
804 Eleventh St. Bandera, Texas 78003
APPLIANCES
KITCHENAIDE FRIGIDAIRE JENN-AIRE
Office: 796-3697
Wiley: 796-8250 Ray: 796-3426
Lic. No. TACLB001925

ADOPT A HIGHWAY

BUILDING MATERIALS

Building Materials
HEVENOR LUMBER COMPANY
1300 N. Main, Bandera
796-3709
7:30-5:00 Mon.-Fri.
8 to Noon Sat.

Large selection of lumber including construction & "D" grade, pressure treated & rough cedar. Several plywood grades, builders hardware, panelling, sidings, farm/ranch fencing, gates & posts, insulation, roofing products, concrete & mortar mixes. Regular & masonry cement, cinder blocks & reinforcing steel. Plumbing and electrical supplies, fasteners for mite near anything. Windows & doors. Hand tools-Makita power tools & parts. Negley/Coronado paints & stains, guttering and flashing, sheet rock, Duo-fast nails & staples, swimming pool & spa chemicals & lots more.

Hevenor Lumber Co.-- where quality is the best value!
Delivery available.
51-tfc-w

BUILDING/REMODELING

FINE HOMES, ADDITIONS & RESTORATIONS
for the discriminating homeowner.

"The Company Where QUALITY Stands Out."
BANDERA BUILDERS, INC.
535-4313
Construction Management and Consultation
VA Approved Builder
47-tfc

We put our trust in the master builder...God.
C.J. Construction Company
Specializing in
Painting, Roofing, remodeling, Additions, New Buildings
Ask About Our New Tree Trim Service
Free Estimates--Please Call
512-792-4037 1-800-358-6208

CARPENTRY, ROOFING, PAINTING
That You Can Afford!
Years of experience
Quality Work Guaranteed
Day or Night
No Job Too Small
Call Ron at 796-7380 51-tfc

BUILDING/REMODELING

CONSTRUCTION UNLIMITED
RESIDENTIAL COMMERCIAL RANCH
Custom Homes • Remodeling • Additions
• Metal & Compostion Roofing
• Concrete Work
30 years experience
796-3000
792-5406 50-1tp

"Will Beat Anyone's Price"
H & H FIREPLACES
Installation--Repair--Cleaning
FREE ESTIMATES
Zero Clearance Fireplaces
Mike Holan
512-796-4311 Bandera, Texas 51-13tc

FREE ESTIMATES
Joe Ortiz Construction
Building and Remodeling
From the Ground Up
Remodeling Restoration or Turnkey
25 Years Experience
Rt. 1 Box 37N2
Medina, Texas 78055 512-589-2561 42-tfc

REMODELING & HOME REPAIRS
Additions, Cabinets, Painting
Roofing, Decks
Mobile Home Skirting & Repairs
Fencing of all kinds
FREE ESTIMATES JOHN HUTCHESON
796-3679

Business Directory
796-3718

CLEANING SERVICE

Steam & Shampoo
No Hidden Cost
$8.95 Per Room
Two Room Minimum
$25 min. outside of Bandera
Michael's Carpet Cleaning
796-7263 Bandera
We can get the *MUD* out!
51-tfc

BONDED 15 YRS. EXPERIENCE
QUEEN'S JANITORIAL SERVICES
Get the BEST for less!
A Bandera Business.
RESIDENTIAL--COMMERCIAL--FREE ESTIMATES
Karen Answering Service
796-3667 796-3913
48-tfc

CONCRETE

Concrete Work
*Patios *Driveways *Foundations *Backhoe work
*Septic tanks *Blasting and Hauling
Quality Home Building & Carpenter Work
Allen Heiser
796-4390 46-tfc 257-3393

READY MIX CONCRETE
•Earthmoving
•Sand•Fill•Paving
•Land Clearing
•Gravel
Roger Stevens
796-3714
Box 24 Bandera, Tx. 78003
Office ½ mile out on Ridge Route Rd.
45-tfc

CONSTRUCTION

P & P Construction
"We'll Move the Earth For You!"
DOZING EXCAVATING
LAND CLEARING
SUB-DIVISION ROADS
DAMS
BLASTING & SEPTIC SYSTEMS
JOE PHILLIPS 512-589-2206
P.O. BOX 1355 MEDINA, TX 53-13tc

ELECTRICAL

D'SPAIN SALES & SERVICE, INC.
804 Eleventh St. Bandera, Texas 78003
ELECTRICAL CONTRACTING
Office: 796-3697
Wiley: 796-8250 Ray: 796-3426
Lic. No. TACLB001925

EAGLE ELECTRIC WORKS COMPANY
LICENSED & INSURED
ELECTRICAL CONTRACTOR
RESIDENTIAL METER LOOPS
COMMERCIAL REMODELING
SERVICE NEW CONSTRUCTION
QUALITY WORK DONE TO
NATIONAL ELECTRIC CODE STANDARDS
535-4926

GLASS REPAIR

Commercial Residential Auto
Hill Country Glass Service
All types of glass repair and a full line of Safety Solar Film
For Home, Office and Automobile
796-8230
HC01 Box 444 Bandera

MASONRY

C&L Masonry
Quality Work Guaranteed
FIREPLACES OUR SPECIALTY
Floor Tile Brick Chimney Caps
Ceramic Tile Rock Fireplace Utensils
Underpinning Block Chimney Sweep
The Earth Stove
FREE ESTIMATES
Craig LeStourgeon 512-589-2687

CARDENAS MASONRY
ROCK WORK OF ALL TYPES
Fireplaces • Sidewalks • Patios
Also Drywall • Tile • Cement
CALL FOR FREE ESTIMATES
JOHN CARDENAS
512-796-4801 Bandera, Texas 78003

NURSERY

Gunsight Mountain Ranch and Nursery
Container Growers — Native Plants
MATTIZA — WILKIE
Tues.-Sat. 10 AM-5 PM
512-562-3225 P.O. Box 86
Williams Creek Road Tarpley, TX 78883
25-tfc

OFFICE SERVICES

MANUSCRIPTS & MORE
"Professional Secretarial Service"
From Business to personal, we can handle all of your needs.
-- Resumes -- Legal Documents
-- Academic Papers -- Medical Transcription
-- Newsletters -- Correspondence
--24-48 Hr. Turnaround -- Pick up & Delivery
-- Very reasonable rates
Put us to work for you! 535-6594 49-tfc

A LONE STAR "STEAL"
Reach more than
3 MILLION Texans
for ONLY $250

Now you can run your classified ad in newspapers all across Texas for only $250. That's right – a 25 word advertisement in 250 newspapers with a combined circulation of 1.8 million (that's more than 3 million readers) throughout the Lone Star State.

One call to this newspaper, that's all. We'll place your ad in 250 newspapers. All you have to do is get ready for the results.

This new sales opportunity is brought to you by this newspaper and the member newspapers of the Texas Press Association.

Call this newspaper for details

Tex SCAN
Statewide Classified Advertising Network

Sports

Bobcat and Bulldog netters collide in all-county tennis showdown

Medina's Jill Johnson during win over Jennifer Moreau.

Bandera's Shannon Gaffney faces Melody Crowther.

Photo by Larry T. Williams

2.3-pounder wins Medina Lake Bass Club's opener

Twenty-six fishermen of both sexes took to Medina Lake Saturday in the driving rain of to fish in the first tournament of the newly-formed Medina Lake Bass Club.

It wasn't a sparkling day for big bass, however, as only three fish were big enough to be weighed.

Participants caught from 10 to 15 base, but all but three, were short of the 14-inch legal limit for black bass.

Mark Schachle of San Antonio caught the "big" bass of the day at 2.3 pounds and brought in a second bass weighing 1.6 pounds, giving him the high total of the day at 3.9 pounds.

Schachle said he caught his bass on a motor oil-colored, four-inch "Power worm," a plastic worm that gives off a scent. "I don't use much of anything else," said Schachle.

Randy Burgos of San Antonio brought in a bass that weighed 1.1 pounds.

Schachle won over $175 for his efforts, $117 in first-prize money, $46 from the big bass pot and half of the $47 third-place money (since only two fishermen weighed in).

Burges received a $117 for second place.

"Considering the weather, it was a good tournament," said tournament director Jim Hess of Mico. "It was nasty out there (in the morning). I thought it would never stop raining."

The club's next tournament will be Saturday, April 25, with a start time of 7 a.m. and a weigh-in of 3 p.m.

Club tournaments are open to anyone. Tournament fee is $10 and a $2 "Big Bass" pot is optional.

Bobcats pound Junction, 10-3

Medina's baseball Bobcats scored three runs in each the first, third and fifth inning to build up a 9-0 advantage and then coasted to a 10-3 victory at Junction Tuesday, March 24.

Scott Faglie started on the mound hurling to catcher Sean Faglie, and the brothers switched positions in the fifth. Sean pitching and Scott catching. Between them they struck out 16 batters in seven innings.

Scott also hit a pair of home-runs and drove in four. Ritchie Mims stroked a two-run homer in the third frame.

Medina netters win four in contest with Bandera

Medina's tennis court Bobcats took four of seven matches [illegible] March 26, in what was almost [illegible] dera County schools.

Medina boys won two of three matches and the girls split four matches.

Bobcat Luis Concalvas defeated Bandera's Matt Sandidge, 6-2 and 6-2, and Bulldog J.R. Forsythe was pushed to three sets before defeating Medina's Randy Rose, 6-3, 5-6, 6-5.

Bobcats Scott Williams and Nathan Vanatter defeated Wes Upton and Lee Jenkins in [illegible] and 6-3.

Mandy Crauthers of Medina beat Shannon Godfry, 6-3, 6-4, but Bandera beat Jennifer Moreau, 6-4, 6-4, but Bandera beat Medina in two girls doubles matches.

Becky White and Marika Cook defeated Jennifer Hardman and Dusty Reed, 6-3, 6-2, and Kelley Bruney and Liesel Schantz defeated Missy Phipps and Andi Bristlee, 6-2 and 6-2.

Bandera plays in a Hondo tourney Thursday and Friday.

Baseball Standings

District 25-AAA	District	Overall
Bandera	0-0	6-3
Hondo	0-0	5-4
Medina Valley	0-0	4-8
Randolph	0-0	2-3
Somerset	0-0	2-7

This week: Friday--Boerne at Bandera, Pearsall at Hondo, Comfort at Medina Valley, St. Gerard at Somerset.

District 30-A	District	Overall
D'Hanis	0-0	6-3
Medina	0-0	2-4-1
Charlotte	0-0	1-2-1
Center Point	0-0	0-0
Utopia	0-0	0-3

This week: Medina at D'Hanis, Utopia at Ingram, Center Point at Charlotte.

Business Directory
796-3718

PAGING SERVICES

Country Communications
P.O. Box 2167 PAGING SERVICES Bandera, Texas
512-535-4848 David & Nancy Marrs

Are You...
* Tired of wasted travel time due to lack of communication?
* Tired of not being in touch with your employees?
* Tired of being "tied" to a telephone waiting for a call?

If you answered yes to at least one of these questions then you should consider a PAGER from Country Communications.

Tone Only * Tone/Voice * Digital Display

PAINTING

BRADFORD PAINTING
All phases of painting. Paper hanging.
"For those who appreciate quality."
535-4331 88-13tc

PLUMBING

Dominick's
Painting & Paper Hanging
Interior Parking Lot
Exterior Striping
535-4910
Dominick Verciglio

PLUMBING
Johnny Adamietz
•Trenching •Repairs
•Service Installation
796-4368
or 1-634-7517 (Home)
Still serving Bandera County.

PROPANE

Propane Express
• Commercial Bulk Domestic Gas
• Cash Disc. and Sr. Cit. Disc. Available
• New Tanks for Sale or Lease
Ask about our lease to purchase plan
• Water Heaters and Space Heaters in Stock
Call Our Office
796-8207
for prompt friendly service.
Route Salesmen in Your Area:
Jimmy Goodenough
Bandera/Pipe Creek
796-3226
Ralph Chancy
Medina/Tarpley
589-2681

ROOFING

WOODS ROOFING COMPANY
Specialist in all types of roofing.
35 years experience.
* Composition * Tile * Hot Asphalt * Wood
REPAIRS—RE-ROOFING
SERVING THE HILL COUNTRY FOR 21 YEARS
796-7243 FREE ESTIMATES 796-4472

Seigrist Roofing & Remodeling
All types roofing
FREE ESTIMATES
30 years experience
All work Guaranteed
When you call for an estimate you get a roofer, not a salesman!
(512) 624-3028

TREE SERVICES

Bandera Tree Service
Trees Trimmed/Removed Brush Cleared by hand
5' shredder now available
Brush Chipper Wood Cutting Log Splitting
Firewood Oak & Mesquite
Allen Heiser 796-4390

OAK TREE SERVICES
FULLY INSURED
BANDERA, TEXAS 78003
"Specializing in Alamo Injection and Complete Tree Care"
796-4775 Thomas Kindla
796-4225 Robert Madrid

A Gift to the AMERICAN CANCER SOCIETY MEMORIAL PROGRAM will help in the war against cancer.

WATER WELL SERVICE

Complete Water Well Service.
D.K. Drilling Co. & Pump Service
Free Estimates
Septic Tanks
Lic. # 2045
796-3563
Bandera, Texas
Dale Keith, Sr., Owner
Member Of Texas Water Well Drillers Association.

D'SPAIN SALES & SERVICE, INC.
804 Eleventh St. Bandera, Texas 78003
WATER WELL SERVICE
Jacuzzi Pumps Pressure Tanks MacClean Rust Filters
Office: 796-3697
Wiley: 796-8250 Ray: 796-3426
Lic. No. TACLB001935

WATER WELL SERVICE

ARMADIGGER, INC.
Water Well Drilling and Service
•Free Estimates
•Complete Pump Service
•Water treatment system
•Septic tanks
•Trenching
•Fast and Dependable
•Complete drilling Service
•Master Card and VISA accepted
796-4734
Night 535-4798
Hwy. 16-3½ miles east of Bandera

Pipe Creek Water Well Co.
License #2450
796-4846
796-4818
Drilling & Service
Randy Roberts

Business Directory Advertising
Business Card Ad$9.80/week
Based on 13 Week Contract
2x2 Classified Display (This Size)
Other sizes & lengths of fun billed at regular display rates.

Racing Results

Friday, March 27

Track is Sloppy.

[illegible] Show: $4.30; Exacta 1-2: $68.90 Quinella 1-3: $38.80 Trifecta 1-2-3: $[illegible] Tie Sic consolation paid 2 tickets with 5 winners of the 8 record: $118.60. [illegible]

World, Raise Up And Run, Tiger In Your Tank, Somgnidashing, Midori, Winning Sandals, Profusely Silver.

Race 9 $2,600 350 yds QH Syodup, NW3 since Oct. 15, claiming $5,000; 8 Fast'N Smooth $80 (E Minchey) [illegible] Win: $12.80 Show: $4.80;

4) $593.00 Quinella 4-8: $121.80 Trifecta 8-4-1: $5,052.00; Time: 18.07; Also ran (in order) - Master Bugs Boy, Sixtic, Another Gang, Cash For Zevi, Flame Easy, Super Dash Master, Rockin Wheels.

Race 10 $1,800 7 1/2 furs TB Syodup, NW @ 7-1/2's in 1992, claiming $3,500; 4 Creeks Dasher (D Brown) Win: $11.80 Place: $7.60 Show: $4.00; 5 Lease Agreement (C Mason) Place: $7.80 Show: $6.80;

3 Son Willie (B Lunz) Show: $4.40; Exacta 4-5: $108.40 Quinella 4-5: $42.30 Superfecta 4-5-3-1: $1,207.80; Time: 1:34 3/5; Scratched: Niall Cat; Also ran (in order) - Co Pilot, Imasanta, Cajun Clipper, Native Poona, Hank Devlish, Model Agent.

Race 11 $32,000 6 1/2 furs; Stimulcast from Santa Anita TB allowances; 8 Astromatic Star (Lafitte Pinxay) Win: $6.00 Place: $4.00 Show: $3.80; 3 Gunpher (Jose Fuentes) Place: $7.00 Show: $3.20; 1 Reine De La Ciel (Chris McCarron) Show: $2.60; Exacta 8-3: $68.60 Quinella 3-8: $44.40 Trifecta 8-3-1: $186.80; Time: 1:18 2/5;

Race 12 $21,000 6 furs Stimulcast from Santa Anita TB maiden fillies, claiming 5 The Harpist (Lafitte Pinxay) Win: $5.40 Place: $3.60 Show: $3.20; 9 Walk Of Fame (Alex Solis) Place: $25.00 Show: $12.80; 6 Dinky Blinky (Chris McCarron) Show: $10.20; Exacta 5-9: $353.40 Quinella 5-9: $99.40 Trifecta 5-9-6: $981.80; Time: 1:11 3/5;

Race 13 $23,000 6 furs Stimulcast from Santa Anita TB claiming 2 U.S. Of America (Eddie Delahoussaye) Win: $11.60 Place: $7.60 Show: $3.40; 6 Interwell (Lafitte Pinxay) Place: $6.40 Show: $5.60; 3 Old Topic Mac (Fco Valenzuela) Show: $2.60; Exacta 2-6: $96.20 Quinella 2-6: $39.00 Trifecta 2-6-3: $158.20; Time: 1:11 flat.

Race 14 $48,000 1 mile on the turf Stimulcast from Santa Anita TB allowance; 8 Dominion Gold-GB (Fco Valenzuela) Win: $17.60 Place: $8.80 Show: $6.60; 2 Fantastic Don (Chris McCarron) Place: $6.40 Show: $4.40; 1 Lasting Love-CH (Corey Nakatani) Show: $73.60; Exacta 8-3: $384.60 Quinella 3-8: $28.60 Trifecta 8-3-1: $1,791.00; Time: 1:36 1/5.

Race 15 $18,000 6 1/2 furs Stimulcast from Santa Anita TB maidens 4 Jestwithinanahopin (Flores) Win: $97.80 Place: $21.30 Show: $7.40; 5 Prefad Tide (Corey Nakatani) Place: $3.40 Show: $3.60; 3 Attach No Strings (Atkinson) Show: $4.60; Exacta 4-5: $378.60 Quinella 4-5: $264.60 Superfecta 4-5-3-7: $3,446.20 on a $1 ticket; Time: 1:18 3/5.

Attendances: 1,471 Handle: Total handle: $225,018 Live racing handle: $179,426 Simulcast racing handle: $45,592.

Saturday, March 28

Waving Dollars, Duchess From Dixie.

Race 8 Simulcast of Jim Beam Stakes from Turfway Park 1 1/8 mile; 3 Lil E. Tee (Pat Day) Win: $11.20 Place: $6.20 Show: $4.00; 11 Tying Victor (Ron Hansen) Place: $8.00 Show: $6.00; 9 Troubster (Pat Valenzuela) Show: $4.80; Exacta 3-11: $130.80 Quinella 3-11: $89.00 Trifecta 3-11-9: $1,768.00; Time: 1:53 2/5; Also ran (in order) - Sloppy Landing, Saint Ballado, Wak Warrior, Quack Of Triumph, Just Like Perfect, Quiet Enjoyment, Big Sur, Great Eliminator.

Race 9 $1,800 4 furs; TB Syodup fillies & mares, claiming $4,000; 5 Determine Springs (B Harris) Win: $4.40 Place: $2.80 Show: $2.80; 2 Tyrx Ann (T McHargue *) Place: $3.40 Show: $4.40; 4 Tonah Of Erin (T Boggus) Show: $6.80; Time: 1:12 flat; Also ran (in order) - Veda's Avenger, Fast Front, Elizabeth Anna, Kobuk Cabana.

Race 10 $4,400 350 yds; QH claiming $6,250; 4 Casteez (E Minchey) Win: $15.40 Place: $7.20 Show: $4.40; 1 Goodtime Spirit (R Carter) Place: $15.20 Show: $7.60; 6 Whatsaignature (F Betancourt) Show: $3.40; Exacta 4-1: $507.00 Quinella 4-1: $141.40 Trifecta 4-1-6: $799.00; Time: 0:17.49; Also ran (in order) - Kipsy Chic, Native Sorrel Texan, Assured By Yewl, Turfs Last Ajax, Coda Yes, Chadaracks Jet, Mystic Concept.

Track is Heavy.

Race 11 $1,600 870 yds; QH/TB Syodup NW2 other than m,c @ $70 allowance; 6 Chill Con Queso (T McHargue) Win: $31.20 Place: $10.00 Show: $4.40; 5 Call Shawne (F Betancourt) Place: $3.60 Show: $3.00; 3 Diamond Connection (T Leggett) Show: $5.80; Exacta 6-5: $156.20 Quinella 6-5: $38.40; Time: 46.38; Also ran (in order) - Brigand Again, Viking Triumph, Flashing Sign, Sparkle And Dance, Real Islander, Tollriffe, Dee Ell Rocket.

Race 12 $1,600 7 1/2 fur; TB Syodup, claiming $1,500; 2 Naughty Dick (B Lunz) Win: $33.80 Place: $14.40 Show: $8.80; 3 Shhhshshtico (D Campbell) Place: $8.00 Show: $5.20; 8 Steal A Deal (T Leggett) Show: $6.40; Exacta 2-3: $238.00 Quinella 2-3: $77.00 Superfecta 2-3-8-4: $8,007.00 on a $1 ticket; Time: 1:34 3/5; Scratched: Texta Belle, Big Cher; Also ran (in order) - Classic Ivory, Cured Out, I'll Get You Even, Petrom Apache, Patriot's Ehis.

Race 13 Simulcast race from Santa Anita; 3 Cmjbi I (Omar Berrio) Win: $25.40 Place: $15.00 Show: $7.20; 7 Sovereign Lis (L. Pincay Jr.) Place: $9.80 Show: $6.80; 1A Reison Queen (A Castanon) Show: $9.00; Exacta 2-7: $213.60 Quinella 2-7: $104.80.

Race 14 Simulcast race from Santa Anita; 4 Pacific Hideaway (Alex Solis) Win: $15.00 Place: $6.80 Show: $4.80; 1 Ziggy's Act (E Delahoussay) Place: $3.20 Show: $3.00; 6 Bid Of Fun (Flores) Show: $5.40; Exacta 4-1: $48.00 Quinella 1-4: $30.20.

Race 15 Simulcast race from Santa Anita; 11 Qathif (Alex Solis) Win: $6.00 Place: $4.00 Show: $6.80; 5 Latin American (Chris McCarron) Place: $3.60 Show: $4.00; 1A Scottish Castle (Danny Sorenson) Show: $7.40; Exacta 11-5 $17.40; Quinella 5-11 15.80 Superfecta 11-5-1A-3 $3,028.00.

Attendance: 2,254 Live Handle: $252,518 Simulcast Handle $85,128 Total Handle $308,646.

Sunday, March 22

Track is Good.

Race 1 $1,800 400 yds; QH Syodup NW2 since 1/1/91, claiming $2,000; 5 Luscious Jet (D Lavergne) Win: $6.20 Place: $3.80 Show: $2.40; 7 Aprils Royal Dial (D Campbell) Place: $2.60 Show: $2.40; 4 Bob Jahn (J Saucedo) Show: $3.20; Exacta 5-7: $22.60 Quinella 5-7: $8.00; Time: 0:20.52; Also ran (in order) - Shmissaprister, Pleasure Moore, Chuck A Jet, Watchit Dismal.

Race 2 $1,800 5 fur; TB Syodup NW2 claiming $3,200; 2 Hilting Jack (C Mason) Win: $5.20 Place: $2.60 Show: $2.60; 7 Nat's Less (R Walker) Place: $5.40 Show: $4.00; 7 Miss Southern (T Leggett) Show: $3.40; Exacta 2-3: $18.00 Quinella 3-3: $14.40 Trifecta 2-3-7: $73.00 Daily Double 2-3: $17.00; Time: 1:00 3/5; Also ran (in order) - Woodyouwave, Stellas Consadence, Foxy Street, Mr. Horizon, Beau Willow.

Race 3 $1,800 400 yds; QH Syodup NW2 since 1/1/91 claiming $2,000; 8 Silent Forces (R Walker) Win: $9.40 Place: $4.80 Show: $3.40; 3 Money Man Bill (D Uballe Jr) Place: $6.40 Show: $4.00;

1 Doc Scott Jay (S Mtnboy) Show: $3.80; Exacta 8-3: $66.40 Quinella 3-8: $53.80 Trifecta 8-3-1: $427.60; Time: 0:20.68; Also ran (in order) - Fantastic Illusion, Walton Bar, Cantinero Glass, Gypsy Money Man, Advance Man Express.

Race 4 $1,800 400 yds; QH Syodup since 1/1/91 claiming $6,000; 6 Ease My Blues (C Mason) Win: $9.00 Place: $3.40 Show: $3.80; 8 Sinn Questo (R Edison) Place: $2.80 Show: $2.40; 7 Chiefs Lucky Cha (F Betancourt) Show: $2.40; Exacta 6-8: $23.20 Quinella 6-8: $8.40 Superfecta 6-8-7-3: $210.00; Time: 0:20.57; Also ran (in order) - Ct Jet, Real Jettin Fool, Comtessa, Hezs Prize Too.

Race 5 $1,400 6 fur; TB 3/4/6/8yo filly & mare maidens, claiming $4,000; 1 Run Cat Run (A Landoll) Win: $16.40 Place: $4.80 Show: $2.80; 4 Princess Dove (F Betancourt) Place: $2.60 Show: $2.20; 3 Lady Bluecotte (R Walker) Show: $2.40; Exacta 1-4: $42.80 Quinella 1-4: $15.40 Twin Trifecta exchange 1-4-3: $38.00; Time: 1:14 4/5; Scratched: Patty Lock; Also ran (in order) - Theses Cookie, Captivating Beauty, On The Vine, Princess Love.

Race 6 $1,500 870 yds; QH/TB 3/4/5/6yo maidens claiming $4,000; 1 Native Jet Liz (R Edison) Win: $3.60 Place: $3.20 Show: $3.00; 5 Dark Gems Romance (M Curtis) Place: $9.00 Show: $6.00; 7 Vigorous Viking (D Lavergne) Show: $4.00; Exacta 1-5: $58.80 Quinella 1-5: $76.80 Superfecta 1-5-7-3: $371.20; Time: 47.41; Also ran (in order) - Star Of The Stage, Naughty But Hearty, Streakin Luck, West Pest, Double Flutter, Nancy Bar Twist, Lonsta.

[illegible] Show: $3.40; Exacta 1-2: $[illegible] Quinella 1-2: $[illegible] Trifecta 1-2-3: $[illegible] Time: 1:24 2/5; Also ran (in order) - Connor Kenobi, Burnin Ben, Staunch Clay;

Race 7 $1,700 7 1/2 furs; TB Syodup NW in 1992, claiming $6,000; 3 One Spring Won (D Lavin) Win: $6.60 Place: $4.40 Show: $3.00; 5 Delva (D Brown) Place: $9.20 Show: $4.60; 7 Timefor Perfection (R Walker) Show: $4.00; Exacta 3-5: $[illegible] Quinella 3-5: $[illegible] Trifecta 3-5-7-2: $606.80; Time: 1:24 1/5; Also ran (in order) - [illegible]

Race 13 Simulcast of the Jean Lafitte Futurity (fillies division) from Delta Downs; 1 Hot Pad (James Avant) Win: $61.00 Place: $19.80 Show: $6.40; 2 Some Fantasy (Charles Gilkwood) Place: $3.00 Show: $2.40; 3 Secret's Speedster (Gilbert Ortiz) Show: $7.80; Exacta 1-2: $169.80 Quinella 10-1: $38.60 Trifecta 10-1-4: $947.40; Time: 0:48 flat. Also ran (in order) - Miss Tomkaton, A Wind Named Jay, Winner For G, Master Dance, B.B. Keys, Lady N Ice, Whipleash Wilma.

Race 14 Simulcast from Santa Anita Park; 5 Fly Till Dawn (Pincay) Win: $2.80 Place: $2.40 Show: $2.10; 6 Prime (McCarron) Place: $12.80 Show: $3.20; 1 Quest For Fame-GB (Stevens) Show: $2.10; Exacta 5-6: $55.80 Quinella 5-6: $28.60 Trifecta 5-6-1: $120.60; Time: 1:37 1/5.

Race 15 Simulcast from Santa Anita Park; 2 Valid Pleasure (Pincay) Win: $15.00 Place: $8.00 Show: $5.00; 10 Half Hombre (Stevens) Place: $13.60 Show: $6.20; 7 Hot Operator (Pedroza) Show: $11.80; Exacta 2-10 $111.80; Quinella 2-10 $84.60; Superfecta 2-10-7-5 $4,424.20 on a $1 ticket; Time: 1:10 2/5.

Attendances: 3,173 Total Handle: $354,803, Live Handle $294,546, Simulcast Handle $60,557.

Bonzal Billy breaks away for Brown at Bandera

By James Henry Frazar
Bulletin Staff Writer

David Brown rode 5-1 Bonzal Billy to an easy win Sunday in the $4,750 Bluebonnet Handicap at Bandera Downs beating out the 3-5 favorite Flying Uncle in the 5 1/2-furlong contest.

Brown brought the 3-year-old Bonzal Billy alongside the leader, Flying Uncle, in the back stretch and the two ran neck and neck through the turn.

Despite having just broken his maiden and despite competing against older horses, Bonzal Billy had the strength to pass Flying Uncle and win his second race for trainer Roy Marcom by 1 3/4 lengths.

Marcom said he is considering nominating the horse to the Texas Derby and Bandera director of racing Dean McKinney said the horse just might have a chance to make the field.

But for Brown, the day was a mixed bag.

Less than two hours earlier, Brown was laying on the race track surface with bruised ribs after falling head over heels off his mount in the eighth race.

Brown was riding Alphaverde near the rail in the 5 1/2-furlong thoroughbred claiming eighth race, when Beach Pilot, ridden by Doug Gilbert, crowded Alphaverde as they went into the turn. "The no. 2 horse (Beach Pilot) was coming into my lane. I looked for a way out so the no. 3 horse (Coalmine racing inside Alphaverde at the rail) and my horse wouldn't get into trouble," said Brown. He was concerned about the horse colliding. An unusual happening, but the horses were very tightly bunched going around the turn, the most dangerous part of the longer races.

The horse slowed in the turn and Brown looked to his left and right for an opening, but there was none. "I clipped heels with the no. 2 horse (Beach Pilot), my horse fell and I fell. I felt a horse jump over me."

It was Bold Resure, ridden by Tammy McHargue, that barely missed Brown.

Beach Pilot, which won the race, was disqualified in a rare double-disqualification ruling by stewards for interfering with Alphaverde.

In all instances, it happened a fraction of a second later, So Be It, ridden by Marvin Curtis, interfered with Our Native Land, ridden by Ricky Walker, in the same turn and in much the same way, but without the dire consequences. For his trouble, So Be It was also disqualified.

In Saturday's racing action, apprentice jockey Tammy McHargue won the featured mixed-breed allowance Saturday at Bandera Downs aboard Chill Con Queso, one of two thoroughbreds in quarter horse/thoroughbred races, a normally dominated by quarter horses.

The 14-1 long shot Chill Con Queso raced lead (of 10 horses going into the turn of the 870-yard contest. In such as short race, where speed is everything, surely McHargue and Chill Con Queso were beat.

But there was an opening at the rail and McHargue slipped the 7-year-old gelding in at the rail and let him fly.

Adding a Room?
See HEVENOR LUMBER'S Directory Listing
Page 16

JENNINGS ANDERSON FORD
BANDERA 796-7791 Hwy. 16 S.
HOME OF THE GOOD GUYS IN THE WHITE HATS!
NOTICE: If you are looking for a new or used vehicle and don't see it on our lot, we'll find it for you, if you'll come in and tell us what you would like!! CLINT & KEN

NEW--1992 Ranger Supercab XLT, AC, 5 speed trans w/overdrive, cast alum. wheels, super engine cooling, chrome rear step bumper, sliding rear window, PWR steering/brakes and more. Sale price: $10,592 plus TTL. ONLY $ 2 LEFT!

USED--1989 FORD F250 Reg. cab, Custom 351 V8, manual trans., AC, cassette, Cowboy Sleeper; "A Bandera Truck," $8995 plus TTL.

1987 AEROSTAR XLT 7 PSG w/cab bed, automatic, dual AC, cassette, loaded with goodies, two-tone brown, priced for the young family at $5995 plus TTL.

1991 FORD ESCORT. Demo, auto $7995 plus TTL.

1990 FORD F150 SUPERCAB XLT 6 cyl. 5 speed, pwr windows, locks, brakes, steering, tilt, chrome air condition, chrome w/rear bumpers. Nice for only $10,995 plus TTL.

1991 FORD TEMPO GL, 4 DR. Auto, AC, cassette, PWR door locks, PWR steering & brakes. $8995 plus TTL.

1991 LINCOLN TOWN CAR, Vogue bag, executive series. "It's IT and That's THAT!" $20,995 plus TTL.

Service Dept.: 7:30-5:30 Mon.-Fri.; 8-1 Sat.
Sales Hours: 8:30-6:30 Mon.-Fri.; 8:30-5 Sat.

NOTICE: Our Service Department is equipped to repair all GM, Chrysler & Ford vehicles. All of our technicians are qualified to "make new" the above models.

JENNINGS ANDERSON FORD
FORD "WE RENT CARS & TRUCKS!"

SHOP HERE FIRST!

MOTORCRAFT OIL and OIL FILTER SPECIAL
Includes up to 5 quarts of Motorcraft 10-W-30 motor oil & filter and installation. Prices and most equipped vehicles higher.
TOTAL SPECIAL PRICE--PARTS and LABOR
$15.62
PLUS TAX WHERE APPL. 1992. ANY APPLICABLE TAXES EXTRA

MOTORCRAFT ENGINE TUNE-UP SPECIAL
Most cars. Most trucks. Some vans. Some imports. Some exceptions. Prices higher.
TOTAL SPECIAL PRICE--PARTS and LABOR
4 Cylinder $27.79 $33.09 $44.84
6 Cylinder
PLUS TAX WHERE APPL. 1992. ANY APPLICABLE TAXES EXTRA

OVER-THE-COUNTER SPECIAL
A discount off manufacturer's suggested list price on normal accessories purchased over the counter.
TOTAL PARTS DISCOUNT
15% OFF
VALID MARCH APRIL 1992. ANY APPLICABLE TAXES EXTRA

Results continued

Naughty But Hasty, Flutter, Nancy Bar

R Edison) Place: $4.40
nvesgue) Show: $3.00;
15.40 Trifecta 1-3-2;
order) - Ima Flootie
mbassadors Tomboy.

eggett) Win: $18.20

De Jungle (B Lewis)
Quinella 3-8: $32.60
nacelation paid tickets
:07 flat; Also ran (in
mphonie Raja, Beach

W 2-other than MCT;
$25.80 Place: $11.00
y (N Wilson) Place:
Gilbert) Show: $10.80;
5.40 Trifecta 7-10-5
(in order) - Private
Metress, Ceremonial
Daughter, Barreras

afitte Futurity (colts
owns 4 furlongs. 1A
s: $6.80 Place: $3.00
(Jt Cahenin) Place:
an Streak (Joseph
6.00 Quinella 1-2;
(in order) - Tara's
x Commander, Magic

vo&up; Bluebonnett

eaks away for Brown at Bandera

near the rail in the 5 1/2-furlong thoroughbred claiming eighth race, when Beach Pilot, ridden by Doug Gilbert, crowded Alphaverde- as they went into the turn. "The no. 2 horse (Beach Pilot) was com- ing into my lane. I looked for a way out so the no. 3 horse (Cosimins racing inside Alphaverde at the rail) and my horse wouldn't get into trouble," said Brown. He was concerned about the horses colliding. An unusual happening, but the horses were very tightly bunched going around the turn, the most danger- ous part of the longer races.

The horse slowed in the turn and Brown looked to his left and right for an opening, but there was none. "I clipped heels with the no. 2 horse (Beach Pilot), my horse fell and I fell. I felt a horse jump over me."

It was Bold Resure, ridden by Tammy McHargue, that barely missed Brown.

Beach Pilot, which won the race, was disqualified in a rare double- disqualification ruling by stewards for interfering with Alphaverde.

In an incident that happened a fraction of a second later, So Be It, ridden by Marvin Curtis, inter- fered with Our Native Land, rid- den by Ricky Walker, in the same turn and in much the same way, but without the dire consequences. For his trouble, So Be It was also disqualified.

In Saturday's racing action, apprentice jockey Tammy McHargue won the featured mixed-breed allowance Saturday at Bandera Downs aboard Chili Con Quese, one of two thorough- breds in quarter horse/thorough- bred race, a race normally dom- nated by quarter horses.

The 14-1 long shot Chili Con Quese raced last of 10 horses going into the turn of the 870-yard con- test. In such as short race, where speed is everything, surely McHargue and Chili Con Quese were beat.

But there was an opening at the rail and McHargue slipped the 7- year-old gelding in at the rail and let him fly.

Adding a Room?
See HEVENOR LUMBER'S
Directory Listing
Page 16

GS ANDERSON FORD
A 796-7791 Hwy. 16 S.
OOD GUYS IN THE WHITE HATS!
king for a new or used vehicle and we'll find it for you, if you'll come in ould like!! CLINT & KEN

percab XLT, AC, e, cast alum. ing, chrome rear window, more. Sale ONLY 3 2 LEFT!
250 Reg. cab, trans., AC, ; "A Bandera

MOTORCRAFT OIL and OIL FILTER SPECIAL
TOTAL SPECIAL PRICE-PARTS and LABOR $15.62
VALID MARCH-APRIL, 1992 ANY APPLICABLE TAXES EXTRA

MOTORCRAFT ENGINE TUNE-UP SPECIAL
TOTAL SPECIAL PRICE-PARTS and LABOR
4 Cylinder $27.75 | 6 Cylinder $33.09 | 8 Cylinder $44.84
VALID MARCH-APRIL, 1992 ANY APPLICABLE TAXES EXTRA

OVER-THE-COUNTER SPECIAL
A discount off manufacturer's suggested list price on parts and accessories purchased "over-the-counter."
TOTAL PARTS DISCOUNT
15% OFF
VALID MARCH-APRIL, 1992 ANY APPLICABLE TAXES EXTRA

7:30-5:30 Mon.-Fri.; 8-1 Sat.
30-6:30 Mon.-Fri.; 8:30-5 Sat.
Department is equipped to r & Ford vehicles. All of our ed to "make new" the above
BUY AMERICAN
ANDERSON FORD
"WE RENT CARS & TRUCKS!"

APR 01 92

Local sheep herd goes on rampage

A herd of vicious sheep went on a killing spree this week and left several dogs dead and an [illegible] scarred for life.

"My dog was just minding his own business, and had just wandered into my neighbor's pasture to have a little time to himself," said Flora Carbon. [illegible] wasn't hurting anyone, and those evil sheep attacked him.

"There weren't actually any physical wounds, but we had to have poor little Terminator put to sleep because of the emotional trauma."

Carbon, who witnessed the attack, said a gang of about five or six sheep would take turns running in front of the dog, apparently taunting him and calling him "the wool-less wonderhound." Terminator began to bark for help, and several other dogs from the neighborhood rushed to his rescue. But alas, many of them met with a similar fate.

"Fluffy," a miniature poodle was temporarily accepted into the sheep's number until one of them realized that she was actually a dog and not a small lamb that had been punk-sheared. When the sheep discovered the hoax, they surrounded Fluffy and called her "bitch" until she passed out cold. Her owner, Lema Lesson, later snuck into poodle's lifeless body.

After several days of hospitalization, Fluffy is now home, and vows she will never be able to look at a wool sweater again without whining.

Ginsberg's Theorems:
1. You can't win.
2. You can't get even.
3. You can't even quit the game.

We hope you enjoy this lighthearted page--
And we hope you have as much fun reading it as we had making it all up! Happy April Fool's Day!

The Bandera Bull

April Fool's Edition

©1991 The Bandera Bulletin

What, me worry?

The King was in Bandera! He was photographed by Bandera Bulletin staff writer James H. Frasar in the winners circle at Bandera Downs recently. Elvis said that he had been spending most of his time in his powerboat on Medina Lake since the lake level has come up. The King's appearance at Bandera Downs squashed the rumors that he had assumed another identity and had been running a restaurant in downtown Pipe Creek.

"Women belong in the kitchen," says local philosopher. Women agree. Town closes.

"What's wrong with the world today isn't a flood of better quality cars from Japan, or cheap labor in Mexico," said noted philosopher M. Shaw Vinist, in an address at the weekly luncheon meeting of the Pessimists International.

"What we need are for all the women to stay at home where they belong," Vinist continued. "Our kids today wouldn't be joining gangs if they had some one at home baking them fresh homemade

A number of professional business women in the audience soundly applauded Vinist and in an impromptu consciousness-raising session held at the close of the Pessimist meeting, voted to refuse to go to work at their jobs the following day.

As a result, a major business slow-down occurred in Bandera Tuesday. The two male bank staffers threw up their arms in despair at 10:30 AM when they realized they could not balance the accounts without female assistance. No real estate was sold in the county as female realtors and real estate agents did not answer their phones.

Angry, and still hungry, patrons stormed out of local eateries after endless waits for what could only generously be referred to as food harassed waiters, who complained, "The tips are absolutely lousy today! Our dishwasher doesn't cook too good."

At the county courthouse, most offices were closed for lack of staff, although the Commissioners' Court did meet, briefly until they realized their didn't know how to keep the minutes. Sheriff's deputies had to public service each other all day because there were no dispatchers on duty.

Male administrators found themselves to be the only staffers present at local schools. "We would have closed the doors, but no children showed up anyway, " said principal, I. Wunswazacoach. "All of our bus drivers are women."

Local grocery merchants were delighted with an unexpected windfall, however. "We couldn't keep enough said canned goods manager, Will Stockem.

The editor and advertising sales manager of the Bulletin decided to call a state of emergency when they found themselves hand-lettering the newpaper. But when they called the governor's office, she was out, too!

Murphy's statement on the power of negative thinking: It is impossible for an optimist to be pleasantly surprised.

EARLY BIRD DEADLINE IS FRIDAY, APRIL 3
The Bandera Bulletin
Spring/Summer
VISITORS GUIDE

THIS IS NO BULL!!
Early-Bird Advertising deadline is this Friday, April 3.
Call today to reserve your advertising space at our early bird DISCOUNT RATES.
796-3718

13,000 copies distributed throughout the Spring/Summer tourist season. Available FREE OF CHARGE through:
* Bandera County Motels, Restaurants & Retail Outlets
* Frontier Times Museum
* Bandera County Chamber of Commerce

The VISITORS GUIDE promotes new visitors and encourages all visitors to extend their stay in Bandera County!

DISCOUNT FENCING

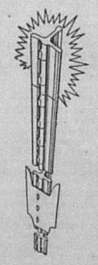

SOUTHERN T-POST
TEXAS-MADE
6' H 1.33 lb. T-Post $1.79
6' L 1.25 lb. T-Post $1.75

12½ Ga BARBED WIRE $24.50

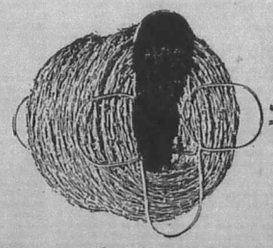

Examples of our everyday low prices
We carry netting, wood posts and all types of fencing materials.
Air compressors and air powered T-Post drivers available for rental.
Contractors: Call for special contractors' pricing.
HENKE'S INC.
Hwy 16 S.
Halfway between Kerrville and Fredericksburg
Phone 997-7231, 997-7412, 1-800-880-0285

BANDERA DOWNS
"Bet You'll Have A Great Time at Bandera Downs!"
FREE Discount Coupon Inside!
Beginner's Betting Guide
7 EASY STEPS TO WINNING!

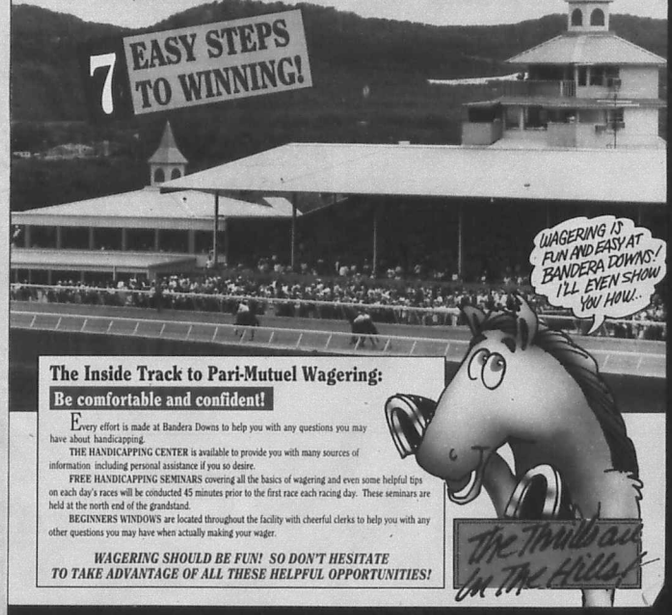

The Inside Track to Pari-Mutuel Wagering:
Be comfortable and confident!
Every effort is made at Bandera Downs to help you with any questions you may have about handicapping.
THE HANDICAPPING CENTER is available to provide you with many sources of information including personal assistance if you so desire.
FREE HANDICAPPING SEMINARS covering all the basics of wagering and even some helpful tips on each day's races will be conducted 45 minutes prior to the first race each racing day. These seminars are held at the north end of the grandstand.
BEGINNERS WINDOWS are located throughout the facility with cheerful clerks to help you with any other questions you may have when actually making your wager.
WAGERING SHOULD BE FUN! SO DON'T HESITATE TO TAKE ADVANTAGE OF ALL THESE HELPFUL OPPORTUNITIES!