Paint & Hardware

All sigs

LUCITE House & Trim

800+ Custom Colors

- Flat finish, latex
- Soap & Water clean-up
- 4 Premix colors & White
- 12 year warranty
- One gallon can

Sale
Premix 13.99
Custom 14.99

Exterior Semi-Gloss

- Flat finish, latex
- Soap & Water clean-up
- 3 Premix colors & White
- 12 year warranty
- One gallon can

Sale
Premix 15.99
Custom 16.99

Exterior Enamel

- Gloss finish, latex
- Soap & Water clean-up
- White and Black Only
- 12 year warranty
- One gallon can

Sale 15.99

Wall Paint

- Flat finish, latex
- Soap & Water clean-up
- 3 Premix colors & White
- 12 year warranty
- One gallon can

Sale
Premix 10.99
Custom 11.99

Interior Satin Finish

- Spreadability of flat
- Scrubbability of semi-gloss

Sale
Premix 12.99
Custom 13.99

Interior Semi-Gloss

- Flat finish, latex
- Soap & Water clean-up
- 2 Premix colors & White
- 12 year warranty
- One gallon can

Sale
Premix 14.99
Custom 15.99

PVA Wall Primer

- Latex PVA Sealer
- Dries in minutes
- Water clean-up

2 Gallon 9.99
5 Gallon 22.99

Exterior Primer

- Water clean-up
- Fade resistant
- Fast drying
- Flat finish

1 Gallon 11.99

Paint Brushes & Roller Cover

- Nylon/polyester
- Econoline brushes

All on Sale

J3110	11/2"	
J3110	2"	.79
J3110	3"	1.29
J3110	4"	1.89
R206	Roller Cover	1.49

Stove & BBQ Paint

- 12 ounce size
- Black finish

3.49

Silicone

$1 Mail-In Rebate

- Limit 6 cartridges
- 10.1 oz cartridges
- Clear

2.79

Caulk Gun

- Holds standard size cartridges
- 9 inches
- Easy operation
- Metal construction

1.49

Spray Lubricant

- Penetrates & lubricates
- Loosens rusted parts
- Stops squeaks
- Removes stickers & adhesives
- Removes road tar
- Cleans dirty gears
- Removes grease
- 12 ounce can

1.99

Push Broom

- 18" palmyra broom
- Wood handle

6.99

Shelving

Zinc	Sale
48" Standard	.69
72" Standard	1.09
Shelf supports	1.19

Brass	Sale
48" Standard	.99
72" Standard	1.49
Shelf supports	1.39

Staple Gun

- Heavy duty staple gun
- Ideal for upholstery and a variety of other household projects

Sale 15.99

- For *ARROW* guns
- 3/8" Staples
- 1250 count

Sale 1.49

PEERLESS Chain

1/8" Cable Wire	13¢	
3/16" Cable Wire	36¢	
#3 Twin Loop Zinc	19¢	
2/0 Twin Loop Zinc	21¢	Sale
3/16" Zinc Proof Coil	45¢	Sale
1/4" Zinc Proof Coil	89¢	
5/16" Zinc Proof Coil	1.29	
3/8" Zinc Proof Coil	1.59	
3/8" High Test Chain	1.79	

All Prices are by the foot

We also stock a large line of chain accessories!

Multi-Purpose Snips

- Cutting tool
- Will cut a wide variety of materials

Wiss Sale 7.79

Utility Knife

Wiss

- Heavy Duty
- Fixed Blade
- Non-retractable

Sale 1.69

Plumbing & Supplies

VERSION 1

Wall Surround

PLASKOLITE

- 5 piece wall surround
- Clear towel bar
- Soap ledge/shelf
- "Better" model

TW 85

White 59.95
Bone 69.95

Lavatory Faucet

6379

- 5 year warranty
- Washerless
- 4" centerset

STERLING PLUMBING GROUP, INC.

w/o popup 10.99
with popup 15.99

Kitchen Faucet

STERLING PLUMBING GROUP, INC.

8329

- 5 year warranty
- Washerless
- 2 handle design

w/o spray 15.99
with spray 23.49

Lavatory Faucet

AMERICAN CRAFT

- 2 Handle
- w/o popup

9611

Sale 18.99

Plumbing Pipe

Cold Water PVC

- 10 ft. lengths
- Schedule 40
- 100 psi @ 73°

CRESLINE

1/2"	.95
3/4"	1.29
1"	1.89

Hot Or Cold CPVC

- 100 psi @ 180°

1/2"	1.77
3/4"	3.19

Drain, Waste, Vent

- 1 1/2" & 2" approved for pressure w/ proper fittings

1 1/2"	2.69
2"	3.69
3"	6.49
4"	8.89

P1

Cold Water 100 ft. Coil

- 100 lb. test
- 1/2" is 125 lb. test.
- NSF approved

1/2"	7.99
3/4"	8.99
1"	12.49
1 1/2"	31.99

4"x10' Sewer and Drain

- Solid or Perforated
- Belled end for joining

2.89

Tub Enclosures

Satin Finish 2050	49.95
Silver Finish 850	85.95

- 5' wide
- Tempered safety glass

Showerite

Shower Doors

Hammered Glass	32" 841NS	79.95
	36" 844	84.95
Etched Glass 36" Only 804C40K		109.95

Showerite

Shower Stalls

MAGNOLIA

Ultra-Glas by KORAL

- Recessed soap dish
- Includes drain

	32" Unit	36" Unit
White	179.95	209.95
Bone	189.95	219.95

Steel Bathtub

- Right or Left hand drain
- 30" x 5'
- Porcelain on steel

White 88.95
Bone 93.95

MAGNOLIA

Service Saver Water Heater

1. Eliminates Lime build-up before it starts.
2. Adjustable temperature-regulation controls.
3. Foam Insulation "Overcoat" saves money.
4. Porcelain glass tank gives you years of clear water.
5. Heavy duty burner assembly.
6. The industry's best element.

SET IT AND FORGET IT
ENERGY EFFICIENT Warranty Guide
BETTER-5 yr. on tank 1.5 yr. on parts
Foam Insulated
SELF SERVICING
BEST-8 yr. on tank leakage
5 yr. on parts
MOR-FLO Foam Insulated

WH1

ELECTRIC	B-30 gal./240v-Better	159.95
	D-40 gal./240v-Better	169.95
	E-40 gal./240v-Best	219.95
	F-50 gal./240v-Better	179.95
	L-20 gal./120v	157.95
NATURAL GAS	P-30 gallon - Better	149.95
	I-30 gallon - Best	219.95
	R-40 gallon - Better	169.95
	K-40 gallon - Best	249.95
LP	S-30 gallon - Better	209.95

Tub & Shower Combo

MAGNOLIA Ultra-Glas by KORAL

- Durable fiberglass construction
- Built in towel bar & soap dish
- Left or right hand drain

White 199.95
Bone 209.95

1.5 Gallon Commodes

MAGNOLIA

	White	Bone
Standard	74.95	99.95
Elongated	89.95	129.95

Bath Sinks

- 19" Round
- China Wall Hung
- 19"x17" White

27.95

	White	Bone
China	39.95	49.95
Porcelain	22.95	N/A
PVC	18.95	18.95

Kitchen Sinks

FEDERAL AMERICAN

- Stainless Steel
- Made in USA

6" Deep Good	• Satin Finish • 9.5 Gallon cap. • 22 Ga. #47404	29.95
7" Deep Better	• High Lustre • 11.5 Gallon cap. • 20 Ga. #3404	47.95
7" Deep Mirror	• Mirror Finish • 11.5 Gallon cap. • 20 Ga. MFV3322	69.95
8" Deep Best	• Radiant Finish • 14 Gallon cap. • 20 Ga. #58404	79.95

Bar Sink

- Includes faucet and strainer
- 5 1/2" Deep

43.95

Commode Seats

Choose from white or bone

ENAMEL- Standard size 5.99
ENAMEL- Elongated size 9.99

MAGNOLIA

SOFT SEAT - Standard size 9.99

BTC Solid Oak

OTS - 100 Standard 17.88
OTS - 200 Elongated 23.99

VER 1

McCOY'S
BUILDING SUPPLY CENTERS

Deck Out Your Backyard This Summer



Quality Studs
1.59 Southern Pine
- 2"x 4" x 92 5/8"
- Precision End Trimmed

OSB Siding
- 7/16" x 4 ft x 8 ft
- Solid wood siding
- Textured and primed

12.99 Sale

1/2" CDX
- 4 ft x 8 ft sheets
- APA grade marked
- Not reject, shop or mill certified

7.79

Wind Turbine
- 3 external braces
- 12" galvanized steel

WTE-12 **13.99 Sale**

Patio Blocks
- 2"x 8"x 16" concrete

Plain **49¢**
Red **59¢**

Owens Corning Summer Fun Kit

FREE W/purchase

Summer Fun Kit includes beach towel, beverage cooler and sun visor. A $54.95 value.

When you purchase 15 or more rolls of R-13 (or higher R value) Owens Pink Fiberglas insulation, or 15 squares or more of Owens Corning quality roof shingles between June 29 and July 31st, 1993.

OWENS CORNING

See page 4 for shingle layout and prices
See page 9 for insulation layout and prices

Pine Boards
- 1 x 10 #2 grade
- Ponderosa Pine

6 ft **3.89 Sale**
8 ft **5.19 Sale**
10 ft **6.59 Sale**

Corral Fencing

WOLMANIZED

Louisiana-Pacific

- 1 x 6 S1S1E
- Treated to .40 CCA

8 ft **2.59**
12 ft **3.59**

Flat Wall Paint
- Gallon size
- Water clean-up
- 12 yr warranty
- White, Off White, Ceiling White, or Antique White

LUCITE **10.99 Sale**

Garden Hose
- 5/8" inside diameter
- Brass hose ends
- 2 year guarantee
- 3 ply thick
- 50 ft. long

APEX Basic Garden Hose 50 ft

8500 APEX **5.99 Sale**

WE DELIVER

Our materials can be delivered to your jobsite for a modest charge. C.O.D.'s available.



Just give us a call and we'll haul !

Kerrville
1825 Sidney Baker
(Highway 16)

Ralph Price
Manager

896-8171

Let Ralph and his crew show you what friendly service is all about.

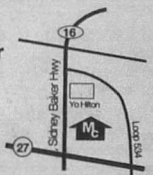

06

VER 1

McCOY'S
BUILDING SUPPLY CENTERS

Deck Out Your Backyard This Summer



Quality Studs
1.59 Southern Pine
- 2"x 4" x 92 5/8"
- Precision End Trimmed



OSB Siding
- 7/16" x 4 ft x 8 ft
- Solid wood siding
- Textured and primed

UP **12.99** Sale

1/2" CDX
- 4 ft x 8 ft sheets
- APA grade marked
- Not reject, shop or mill certified

7.79



Wind Turbine
- 3 external braces
- 12" galvanized steel

WTE-12 **13.99** Sale

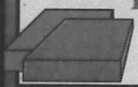

Patio Blocks
- 2"x 8"x 16" concrete

Plain **49¢**
Red **59¢**

Owens Corning Summer Fun Kit

FREE W/purchase

Summer Fun Kit includes beach towel, beverage cooler and sun visor. A $54.95 value.

When you purchase 15 or more rolls of R-13 (or higher R value) Owens Pink Fiberglas insulation, or 15 squares or more of Owens Corning quality roof shingles between June 29 and July 31st, 1993.

OWENS CORNING

See page 4 for shingle layout and prices
See page 9 for insulation layout and prices



Pine Boards
- 1 x 10 #2 grade
- Ponderosa Pine

6 ft **3.89** Sale
8 ft **5.19** Sale
10 ft **6.59** Sale

Corral Fencing



Louisiana-Pacific
- 1 x 6 S1S1E
- Treated to .40 CCA

8 ft **2.59**
12 ft **3.59**

Flat Wall Paint
- Gallon size
- Water clean-up
- 12 yr warranty
- White, Off White, Ceiling White, or Antique White



10.99 Sale

Garden Hose
- 5/8" inside diameter
- Brass hose ends
- 2 year guarantee
- 3 ply thick
- 50 ft. long



8500 APEX **5.99** Sale

WE DELIVER

Our materials can be delivered to your jobsite for a modest charge. C.O.D.'s available.



Just give us a call and we'll haul !

Kerrville
1825 Sidney Baker
(Highway 16)

Ralph Price
Manager

896-8171



Let Ralph and his crew show you what friendly service is all about.

06

Torch run!
It will pass through here July 10 - see Page 17.

Inside:

Opinion.....Page 2.
Calendar.....Page 3.
Handicap access.....Page 4.
Entertainment.....Page 5.
Classified ads.....Page 12.
Sports.....Page 17.

Kevin Fitzpatrick will lasso your heart - see Page 5.

Wednesday
July 7, 1993.
18 Pages. 35¢

Southwest Micropublishing Inc. [illegible]
2627 E. Yandell Dr.
El Paso, TX 79903
04/22/95
Dust# 806

The Bandera Bulletin

© 1993 The Bandera Bulletin

Our 49th Year, No. 53



Staff photo by Larry T. Williams

Jennifer Jeffress, 8, of College Station shows off a Jell-O and whipped topping treat she made for Independence Day while visiting her grandmother, Polly Harrington, near Bandera. Friends Naomi Hansen, left, and sister Annette of Des Planes, Ill., and Jennifer's brother Drew anticipate a taste of the holiday treat.

6th Texas International Apple Festival promises fun for the whole family

By Stephanie Logue
Bulletin Staff Writer

The sixth annual Texas International Apple Festival will be held in Medina on Saturday, July 31 at the Apple Festival Grounds. More than 22,000 are expected to attend this year's event, which will be held from 9 a.m. to dark.

The primary purpose of the festival is to promote the growing apple industry in Texas. It is a major economic generator for the Hill Country and Bandera County, bringing in increasing revenues to the local economy. It is also an occassion for families to participate in wholesome family fun. A large number of senior citizens and young families with children attend the Apple Festival each year. No alcoholic beverages are served.

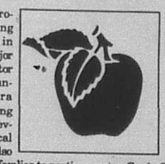

Festival coordinator Genie Stickland says that this year promises "not only a bumper crop of Texas sweet apples, but also some new and exciting exhibits and competitions.

"Yes, you can sure have fun walking around eating all that good food; looking at crafts by the best of Texas artists; listening to great music, but what else can one DO? How about entering some competitions!"

Entries for the Apple Pie Contest must be at the main gate by 10 a.m. on festival day. Pies must be baked in non-returnable pans. There are no entry fees. The three divisons this year are: Adult (age 19 and over); youth (age 18 and younger), and Professional (for commercial restaurants, bakeries and chefs).

All entries become property of Medina Texas Development Corporation (MTDC) and will be sold by the slice. Winning pies will be auctioned off to benefit MTDC.

Strickland says that if pie is not your dish, enter the "Apple Anything" contest. Anything which is edible and made from apples will qualify. The same rules and divisions apply as in the pie contest. A new award will be given this year for the most

(See APPLES, Page 6.)

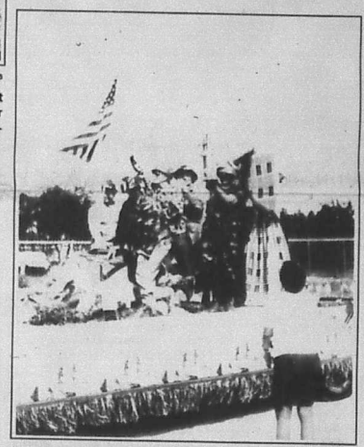

Iwo Jima took first place in the 19th annual American Legion Parade in Lakehills. Hazel Cote, Fran Powell, Alice Bloodworth, Jean Moore, Jackie Mixon, and Vicky Gonzales celebrated the 4th of July by putting up the American flag at Iwo Jima during the parade.

'Americanism' was tops in LH patriotic parade

Viewers lined both sides of Park Road 37 to watch the 19th Annual American Legion Parade on July 3. Thirty-eight entries vied for three trophies.

First place went to the "Americanism" float, Iwo Jima. The brain child of Hazel Cote' and Robert (who also drove the truck), the float featured real Marine Sgt. Jeffrey L. Johnson who will be scheduled at Camp Pendleton, and Lakehills "Marines" for a day. Hazel Cote', Fran Powell, Alice Bloodworth, Jean Moore, Jackie Mixon, and Vicky Gonzalez posed on the float as Marines raising the American flag at Iwo Jima.

The Lakehills ladies, all good friends, have entered the American Legion parade for four years. They took two second places and a third place. This is their first time to win. They worked on the float "months in advance," according to Powell, but completed the majority of the float on Thursday, Friday and Saturday.

"That included getting up at 5:30 a.m. on parade day to finish it," Powell said.

Second place in the parade went to the Thousand Trails float. Its theme was "Liberty Bell."

Third place went to the Bandera High School Rythm and Blue show team. Larry Struthoff, the father of one of the girls on the float, sponsored the float.

The parade was followed by a barbecue at American Legion post 410. Over 600 plates of barbecue were sold. Children's booths and live music offered entertainment to a steady crowd throughout the day. The newly completed pavilion provided shade and coolness for the crowd.

Medina school system, building contractor at odds

New building construction grinds to halt after payment disagreement erupts

By Larry T. Williams
Bulletin Staff Writer

Some folks who have journeyed through Medina lately have gotten the impression that either a San Antonio Mexican fast food chain has opened a new branch on the school campus or that the school itself has changed its colors to pink and beige.

That is because a partially completed building with exposed insulation sits pinkly awaiting the return of work crews to finish the job.

Medina school board president Andy Lautzenheiser stated flatly, "We have not changed the school's colors."

What the school board has done, according to [illegible] their contract with general contractor Ralph Menard and his Ram-2 construction company out of San Antonio because of alleged non-compliance with their agreement. Construction special education and computer addition came to a halt early in June because of the disagreement.

The problems began when Menard submitted an monthly application for payment of around $80,000 that claimed certain work on the project was at 50 percent or more completion and certain materials were on the job site ready for installation. Upon a routine inspection and review by project architect Tom Cochran of Cochran Associates in San Antonio, the state of completion and material at hand on the job site was found to be closer to 42 percent. So on Cochran's recommendation an amended amount of approximately $50,000 was paid to [illegible] visited the job site and [illegible] verification. I found some of the materials billed for were not on the site and also that, in my estimation the work was not completed to the degree [illegible] several times to contact the contractor by telephone but never got to talk to him so I mailed a letter to him informing him of the adjustments to his application and an explanation of my assessment," Cochran said.

Menard reportedly cashed the school's check in Bandera the next day and converted the money into a certified check. Three days later on June 14, Menard notified the school and the architect that he was ceasing work because Medina ISD had defaulted their contract by [illegible] the disputed figures before issuing the amended check and secondly not paying [illegible] the full amount applied for.

"At the time I thought he [illegible] Cochran continued. "But as of today (July 1) six or seven subcontractors and suppliers have [illegible] calls from them [illegible]

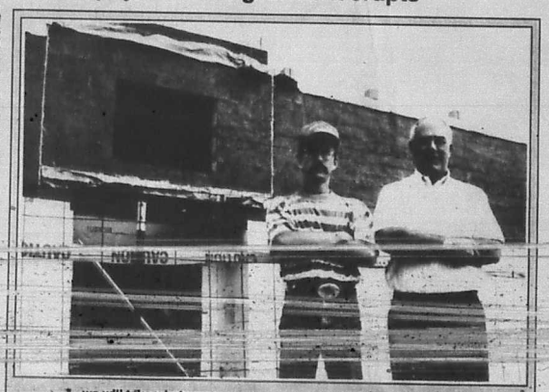

"...we will take whatever measures necessary to finish the building." Medina school board president Andy Lautzenheiser, left and new superintendent Tom [illegible]

JUL 07 93

Opinion

Letters to the editor

Fix our roads, he says

Dear editor:

In the letter dated June 23, a Mr. Don C. Hassall said it very well. My road, Bump Gate, has a lot of traffic on it for a dirt road, with pot holes every time the rain comes. My road could use some of that black-top needed for a runway. Mr. Commissioner, if people want to fly here, can't you call the Flying L Ranch? Fix some of the roads that people, taxpayers use, from this county and maybe then you'll get your airport. We pay our taxes too, and we live near a curve in the road on Bump Gate, and for 3 years we have helped people out of the ditch here. Just the other day we returned to find 35 feet of the fence gone, knocked down by an out of control driver. These roads can be very dangerous, yes and even for the people who grew up around these parts. Please fix our roads and save some lives.

Johnny Hubbs
Bandera

She suspects assessment

Dear editor:

I have avoided revealing my personal finances as it relates to assessed property values. I have decided to reveal that information now to show you how farcical assessed property values really are.

When I bought my land, I paid $12,000 for it. Bandera County had it assessed for $11,500. Bexar County had it assessed for $22,500. (Unfortunately, I am in the Northside I.S.D.) That is an $11,000 difference in assessments on the same property.

I obtained a list of Bandera County properties in the N.I.S.D. with the Bandera assessments on it. I went to the N.I.S.D. and got the Bexar assessments for all 374 properties in my situation. Two, and only two, of those properties had the same assessments. Some assessments were over $100,000 different.

The problem with assessed property values is that they vary from one assessor to another. I have yet to find any standardization for assessments. That is probably why there is a nine million plus dollar difference in wealth per pupil between Laureles and San Elizario. (Eye on Texas, 23 June, page 3)

Another negative on using property values for any form of taxation is what it does to retired people. Their insurance and pensions are not sufficient to pay these taxes, and they are forced to sell the homes that they struggled long and hard to buy.

We need to find another way to fund our schools. I have suggested a state income tax to do it...with guarantees and limitations. A lot of you agree with that. Many of you do not. How about having parents pay a flat dollar amount per year for each child they have in school at the time (tuition)? I would rather pay it out over a 45 year work period than in the 13 year school period: less for a longer time.

Susan Hooker

Rumors are flying...

Dear editor:

There is growing speculation that County Commissioner Bennie Barker could be a formidable contender in the County Judge race next year.

Hot on the heels of that one is another rumor that he is moving to Austin where his wife got transferred recently. Knowing how Bandera County politics are, I imagine this one was started to muddy the waters by his opponents.

The Commissioner was right on target when he said last week that the spending priorities should be on road and bridge maintenance, law enforcement and Emergency Medical Services. Of course, that has the special interests with their hands in the "county cookie jar" stirred up. Maybe the Commissioner will fill us in on both rumors by responding next week.

Donald G. Shippy
Bandera

The Bulletin solicits your letters on any subject of general interest. Each letter must be brief (200 words maximum, shorter if possible), in good taste, and free of libelous material. The editor reserves the right to edit letters for these reasons. While political endorsements and thank you notes will not be accepted as letters, we will be happy to arrange advertising space for these purposes.

jest & thyme

Janna Sandidge

The fireworks in Boerne Sunday were spectacular, but I'll bet it cost that community a pretty penny. After all, you can't put on a show like that and not come out on the losing end, can you?

Well, maybe you can.

The area all around the Kendall County Fairgrounds and Boerne City Park was JAM PACKED with carloads of folks. And I don't think they were all locals. I'm sure that Bandera wasn't the only town in the area that didn't put on fireworks this year. And believe it or not, folks will drive quite a ways to watch a good fireworks display.

I'm sure those people didn't spend a bit of their money in Boerne.

The fact is, all those folks in those cars get hungry and thirsty, and they do spend money, even though it's a little bit late at night. Businesses in Boerne had lots of cars in front of them. And I'm sure that people spent some time and money wandering around in Boerne waiting for it to get dark enough for the fireworks to begin.

Well, I'll bet the fire department went in the hole buying all those fireworks, and I'll bet they don't get enough donations to cover the cost.

Actually, from what I understand, it's pretty easy to get businesses and the local chamber of commerce to help round up donations to defray the cost of the fireworks.

And what about the local veterans' groups? Surely they could be pursuaded to sponsor a fundraiser or two to help celebrate our nation's independence with a patriotic fireworks display. It's bound to be important enough for a chili cookoff or something.

What's the big deal? The fireworks are over in a few minutes anyway. All that time, expense and effort for something you can't eat or take home with you or anything.

It's important to give kids the message that Independence Day is a cause for CELEBRATION in a big way. (And no, the celebration does not have to include getting drunk and falling down).

And what a great opportunity for families to go somewhere together and enjoy the beautiful and dramatic panorama overhead.

And, by the way, in Boerne, volunteer firefighters were standing at the gates, each collecting donations in a big black boot. With other donations covering the cost of fireworks, it could actually turn into quite a nice fundraiser- every car I saw put [illegible] were HUNDREDS of cars there.

Maybe next year there will be fireworks in Bandera, and folks can stay home and enjoy Independence Day in our own com[illegible]

The Bandera Bulletin

P.O. Box 697, Bandera 78003-0697.

Entered as second class matter and postage paid at Bandera, Texas. Postmaster: Send address changes to The Bandera Bulletin, P.O. Box 697, Bandera, Tx. 78003. Office location: 1116 Main St. Phone (210) 796-3718.

Annual subscription rates: $14 in Bandera County, Mico and Utopia; $17 elsewhere. Mail subscriptions are payable in advance.

UPS: 040-980. © All material copyrighted. The entire content of each issue of The Bandera Bulletin is protected under the Federal Copyright Act. Reproduction of any portion of any issue will not be permitted without the express permission of The Bandera Bulletin.

Published weekly on Wednesday by
Hill Country Newspapers, Inc.

Dan Sandidge .... Publisher
Janna Sandidge .... Managing Editor
Larry T. Williams .... Staff Photographer
Carolyn Edwards .... Advertising Production
Stephanie Logue .... Staff Writer
David Nehr .... Bookkeeping
Rose Cade .... Classified, Production
Keli McHugh .... Production

Special contributors: Astrid Box, Bud Ciarlo, Nettie Dean, Bungy Hartshorn, Lynn Scotty, Peggy Tobin, Mada Wedgworth, and Lyndell Williams.

This newspaper reserves the right to reject any advertisements. Errors in advertising or editorial material will be corrected upon being brought to the attention of the editor and general manager. The newspaper is not responsible for errors in advertising after the first publication of the ad.

TEXAS PRESS ASSOCIATION

Member Texas Press Association, South Texas Press Association, and Bandera County Chamber of Commerce

A look back into Bandera's past...

44 years ago, Bandera received a long awaited spraying with DDT • The weekly rodeo at Mansfield Park as opened with Felix Billings and Fabian Anderwald bringing in the colors. Mansfield Autry and Bob Mansfield led the grand opening. Rodeo workers for the night were: Lane Langford, Slim Hallford, Bennie Adamietz, Joe Short, Floyd Hamilton, Wallace Lawrence, M.E. Fries and Louie Lewis • In their ad, Plummer Funeral Home reminds everyone that they offer ambulance service day or night • Boyle's Store (phone number 81) had Admiration Coffee for 49 cents and five pounds of sugar for 43 cents • Mrs. Butler, at the Bandera Hotel, offered home-cooked meals for 75 cents • The 55-bed Sid Peterson Memorial Hospital in Kerrville was completed and ready for patients • The Red Cross issued a plea for feed sacks. The sacks were needed to make hospital cushions • St. Joseph's Catholic School sponsored their 31st annual July 4 barbecue at Mansfield Park • 15-year-old Scooter Fries competed at the World's Champion Junior Rodeo and "won just about every prize offered." Fries was named Champion Cowboy of the Rodeo.

21 years ago, Bandera Postmaster Joe Short announced that the Post Office would no longer box mail on Sundays • Chris Collins, Miss Bandera County, traveled to Seguin to compete in the Miss South Texas pageant • Bandera Elementary principal Ellison Mayfield resigned. James Snyder was named as his replacement • Plummer Funeral Home announced that due to labor laws, they would no longer be able to conduct Sunday funerals • Johnny Bush was playing at the Wrangler's Roost at Mayan Dude Ranch • The Lions Club installed G.W. Ender as their new president • Donnie Walker was named outstanding soldier of the year for San Antonio's 36th Infantry Brigade, Texas Army National Guard • Bandera High School cheerleaders returned from camp where they earned many honors. Cheerleaders were Kathleen Montague, Bunny Callahan, Kathleen Tobin, Connie Wheeler and Debbie Mazurek • County Judge W.O. Hatfield lead the dedication of the new historical marker on the Bandera County Courthouse.

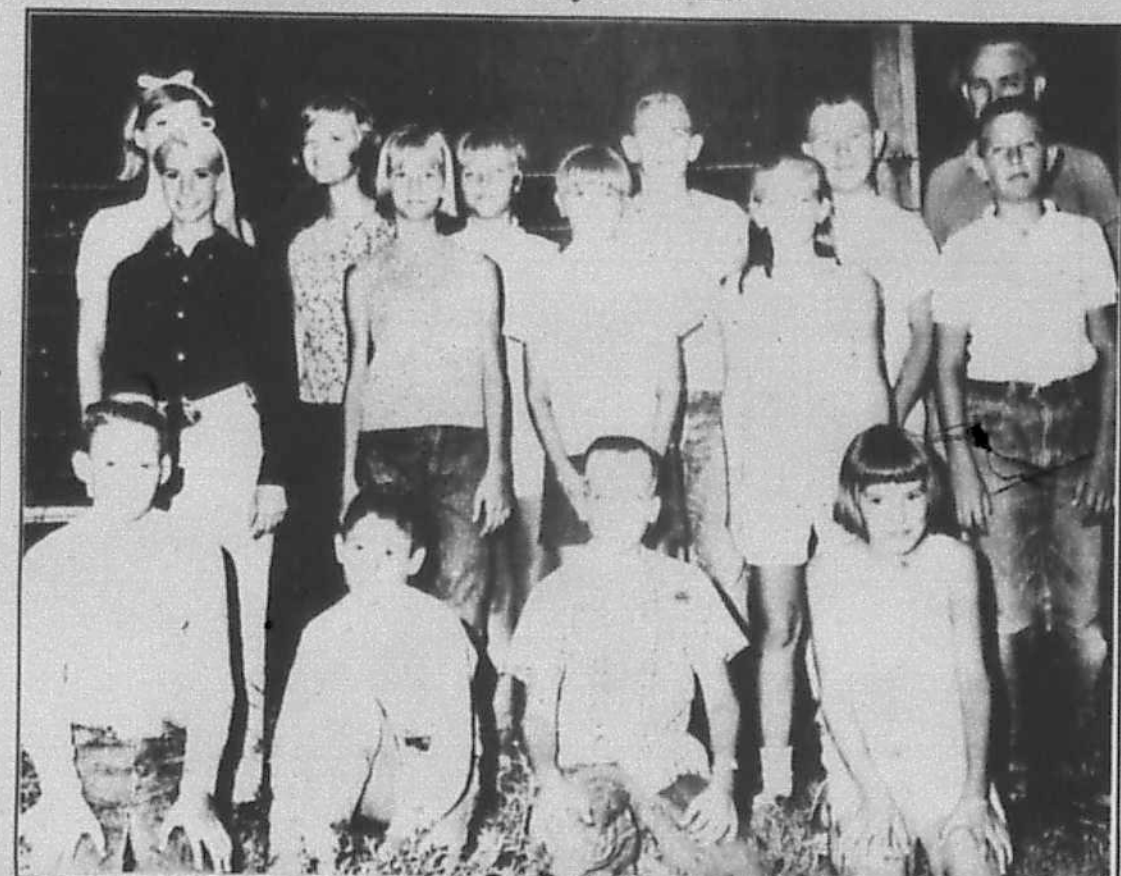

July 1967 - Bandera County's newly-formed 4-H Rifle Club. Back row, left to right: Karen Tiseth, Kathy Lindig, Judy Moseley, Todd Anderwald, John Risinger, Gene Nelson; second row: Karen Anderwald, Joy Moseley, Janna Lindig, Diane Lindig, Glen Nelson; front row:Bill Hickman, Les Short, Jamie Herriott and Anise Nelson.

State Capital HIGHLIGHTS

By Lyndell Williams and Ed Sterling
TEXAS PRESS ASSOCIATION

AUSTIN --- Texas Democratic and Republican leaders disagreed last week over the effects of a U.S. Supreme Court ruling that the Constitution does not permit racial gerrymandering for the purpose of electing minority candidates.

In *Shaw v. Reno*, a North Carolina case, the Supreme Court broke its precedent of defending race-conscious districting — a trend that grew out of the 1965 Voting Rights Act.

Republican Party Chairman Fred Meyer said the Supreme Court ruling gives Texans the right to challenge racially gerrymandered district lines.

Republicans have filed challenges to the 1992 reapportionment which created three new congressional districts with large minority populations represented by U.S. Reps. Eddie Bernice Johnson, D-Dallas; Frank Tejeda, D-San Antonio; and Gene Green, D-Houston.

Democratic Party executive director Ed Martin said the ruling [illegible] the state's new minority districts, while not compact or geographically consistent, do not resemble North Carolina's 160-mile-long, [illegible] through 12 counties to group much [illegible]

[illegible] writing for the majority, said a voter isolated in an district created for members of a different race could be deprived of political representation.

According to a copyright story in the New York Times, the ruling could be "a potentially far-reaching setback for blacks and Hispanics."

In-State Processing Pushed

Texas farmers and businessmen need to concentrate on processing agricultural products within state lines, state Agriculture Commissioner Rick Perry told Texas Press Association members at the group's 114th Annual Summer Convention last week in San Antonio.

With only 8 percent of processing, or "value-adding" of Texas products currently taking place in Texas, if Texas businesses would do 5 percent more of the processing, it would have a $2.5 billion economic impact, Perry said.

Since Perry was elected in 1991, the state Agriculture Department has lent $25 million for value-added processing plants, including pinto beans, cotton and aquaculture. He urged TPA members to support a state ballot issue in November that would finance loans to businesses in value-added industries.

Perry said the Agriculture Department's "Naturally Texas" program promotes products that are at least 60 percent produced or processed in Texas. More than 80 counties have joined the program, he said.

Guerrero to Speak at Schools

Former Texas Railroad Commissioner Lena Guerrero is expected to resurface this fall as speaker in Southwestern Bell's campaign urging students to stay in school.

Guerrero was picked by Gov. Ann Richards to serve the unexpired term of John Sharp, who was elected state comptroller. In a 1992 bid for election to her appointed post, Guerrero was forced to acknowledge that she had not graduated from the University of Texas at Austin, as she had publicly alleged. The acknowledgment sent her into a political tailspin.

A Bell spokesman said Guerrero [illegible] school and graduate.

Minority Scores Lag

Test scores of minority students who took the Texas Assessment of Academic Skills for the first time lag behind white students who took the exam, according to a report in the Austin American-Statesman.

Fifty-one percent of 208,000 high school sophomores failed at least one portion of the exit-level exam this spring. Students have six chances to pass the three-part exam, which tests reading, writing and mathematics skills. Students must pass all three portions of the exam in order to receive high school diplomas.

In May, 13,377 or 7.4 percent of the state's 180,206 seniors did not graduate because they failed to pass at least one portion of TAAS.

Failure rates were highest among black and Hispanic students, with about two-thirds of minorities failing the exam.

Insurance Policies in Spanish

The State Board of Insurance last week voted 2-0 to tentatively approve a proposal that would require auto insurance companies to make available copies of policies printed in Spanish.

Sen. Gonzalo Barrientos, D-Austin, said he favored the proposal, but added that U.S. residents should be fluent and proficient in the use of English.

Under the proposal, the Spanish version of the auto policies would contain a disclaimer stating that the English version every policyholder receives is the legally binding version.

Barrientos and Sen. Carlos Truan, D-Corpus Christi, said insurance companies should be willing to provide the Spanish version if they wish to compete for Spanish-speaking customers' dollars.

John Marshall Eyes AG Race

State District Judge John Marshall says he will seek the Republican nomination for Texas attorney general in the March 1994 primary. Marshall, 49, a civil court judge in Dallas, will attempt to unseat Dan Morales, a Democrat, who [illegible] elected, Marshall said he would revamp the administrative structure of the office and "bring it into the 21st century." He has presided over the 14th District Court since 1981.

Self defense class offered for women

An instructor from the Department of Public Safety will provide a self defense class for women on Wednesday, July 14 from 6:30 p.m. to 9 p.m. at the Lakehills Civic Center on Park Road 37.

The class is free. The public is invited to attend.

The woman's self defense class is sponsored by Sheriff James MacMillan, Nancy MacMillian, Justice of the Peace Louise Karr, and Constable Ernest Reich.

Bandera County resource conservation group to meet

The Bandera County Resource Conservation & Development Committee (RC&D) will meet on Wednesday, July 14 at 6:30 p.m. at the Bandera Electric Cooperative meeting room. The public is invited.

Agenda items include: discuss objectives and organization of RC&D; Discuss Bandera County RC&D committee structure and function; consider methods of funding committee functions, and review the process for submitting funding proposals.

The Bandera County RC&D Committee was organized at a meeting on April 19. The resource Conservation & Development program is a local initiative, grass roots level effort to assist rural communities to help themselves. The objective of the RC&D effort is to enable local communities to improve their standard of living and economic health while wisely using thier natural, monetary and human resources.

RC&D programs are functioning in numerous counties throughout Texas and the United States. Improvements to emergency services, health services, schools, water supplies and numerous other projects have been successfully accomplished by small communities through the RC&D effort.

For Bandera County to reach its full potential in this effort, community support is needed.

Hill Country Chapel sets Vacation Bible School

Hill Country Chapel, in Pipe Creek, will hold Vacation Bible School August 2 through 6 from 9 a.m. until noon. Classes will be for ages 2 years through high school.

This year's theme will be Noah's Ark. Music skits and costumed characters will help children learn while they have fun.

For more information, or for transportation, call Mickie Bellack at 535-4637; or Carol Miller at 535-6368. You may also call Hill Country Chapel at 535-4268.

Quilt guild will meet July 8

The Bandera County Quilt Guild will meet this Thursday morning, July 8, from 9:30 a.m. through lunch at St. Christopher's Episcopal Church in Bandera.

The program will feature a new technique for applique taught by Lillian Cooper and Zola Woodard from Kerrville.

Quilters are asked to bring several colorful six inch squares of fabric.

"Don't forget to bring a sack lunch," urges spokesperson, Carolee Youngblood. "We will then be able to continue our discussion through the lunch hour."

Native plant group to meet here July 8

The Bandera Chapter of the Native Plant Society will meet this Thursday evening, July 8, at 7 p.m. at St. Christopher's Episcopal Church.

The program will feature botanist, Patty Leslie, who will talk about ethnobotany, the uses of native plants by native Americans and early settlers.

Academy Award® Winner "Best Original Screenplay" Neil Jordan

"Dazzling. Quite literally amazing...A brilliant original thriller." —Janet Maslin, THE NEW YORK TIMES



Throw away all your expectations! This unforgettable suspense thriller pulls out all the stops and goes beyond the limits with outrageous plot twists that generated critical raves and controversy.

VIDEO OUTLET
406 MAIN 796-3087
We've Expanded... More [illegible]

July 1993
A statistical outlook
According to Blum's Farmer's and Planter's Almanac

Last Quarter Moon July 11 — New Moon July 19
Medina Lake level - 1070.11 ft. — River flow 49 CFS

Clouds, clouds everywhere!

Mostly cloudy skies Wednesday will bring winds out of the south at 15-25 mph. Temperatures will remain constant through Sunday, with lows in the mid 70s, and highs in the mid 90s. Thursday, partly cloudy and breezy; Friday through Sunday skies remain partly cloudy with a slight chance of showers.

Sheriff's report

The Bandera County Sheriff's Department answered 76 calls for service during the week of June 28 through July 4.

These included one each of: traffic hazard; criminal mischief; assault; structure fire; possible intoxicated driver; loud music; welfare concern; criminal trespass; runaway/missing person; and threats.

Other calls included: domestic disturbance, 2; major vehicle accident, 2; theft, 2; alarm, 2; loose livestock, 2; shots fired, 2; civil dispute, 3; assist EMS, 3; burglary of a habitation, 3; public assist, 4; minor vehicle accident, 4; suspicious circumstance, 9; suspicious vehicle/person, 10 and Misdemeanor arrest, 17. Two Felony arrests were made.

Edward David Jenkins, 23, of Lakehills was arrested by San Antonio police officers after a 16-mile long chase. During that chase, Jenkins reportedly shot at pursuing officers 14 times. He was apprehended after he wrecked the vehicle he was driving.

Jenkins is charged in Bexar County with two Felony counts of the Attempted Capital Murder of a Police Officer.

He faces a Felony charge from Bandera County for the Unauthorized Use of a Motor Vehicle.

Jenkin's girl friend, Misty Ann Teer, 21, of Lakehills is also wanted by law enforcement. She faces a Felony warrant for Forgery.

On July 4, a San Antonio resident reported that her weekend residence near Wharton's Dock had been burglarized within the past month. Missing were: a gun, electric tools, VCR, camera and a generator.

Also on July 4, a weekend cabin in the Lakehills area belonging to a San Antonio resident was burglarized. Linens, pots, pans and groceries were taken.

Another weekend cabin in Lakehills was discovered to have been broken into and robbed on July 4. Bedroom furniture and two air conditioner units were taken.

Nothing was missing from another weekend cabin in the same area as the previous two. Discovery that it had been broken into took place on July 4. A swing set chain and a metal glider were taken from the porch. All of three of these incidents were on the same street and there are several suspects. The cases are under investigation.

On Wednesday, July 14, there will be a Self Defense for Women class conducted at the Lakehills Civic Center. The instructor for the class will be from the Department of Public Safety. There is no charge for the class. It will be held from 6:30 p.m. to 9 p.m. The class is being sponsored by: Nancy MacMillan, Justice of the Peace Louise Karr, Constable Ernest Reich and Sheriff James MacMillian. All those who are interested are encouraged to attend.

Martin Granados, 24, of Medina was arrested on June 28 on a Felony Assault charge.

Amaro Villarreal, 33, of Bandera was arrested on June 30 on a Felony warrant.

Polka music extravaganza to feature leader Bilhartz

Band musicians and German music fans from all over Texas, will gather in the Central Texas German city of Fredericksburg on Saturday, July 10, for an all-day extravaganza of polkas, waltzes, marches and a wide variety of other German folk music. The public is invited to attend the event.

Highlight of the Festival will be a performance from 7 to10 p.m. by the "Blasmusik Texas,"- the Texas All-State German Band, formed of selected musicians from all over Texas. Of course no German Musik-Fest would be complete without plenty of German food and drink.

Around 45 musicians from adult bands all around the state have signed up to participate in the "Blasmusik Texas," which will conclude the day's German-style entertainment in the evening from 7 to 10 p.m. Director of the band is Herbert Bilhartz of Medina, leader of San Antonio's Hermann Sons German Band.

The festival will get off to a rousing stat with the 25-piece Nordheim (Texas) Community German Band, directed by Carol Johnson, which will perform beginning at 12 noon.

After the Nordheim German Band, three German and Bohemian Polka Bands from Houston, plus Jay Luckenbach's Schnickelfritz Kapelle from Fredericksburg will fill the afternoon with rousing Central European music wee-suited to dancing, singing-along, schunkeling, sausage-eating, and beer drinking.

All events will take place at the Markplatz Pavillion at Adams and Austin Streets, next to the Chamber of Commerce office.

All performances in Fredericksburg will be open to the public for a freewill donation to help raise funds for a trip to Germany and other projects.

For a list of accommodations in Fredericksburg write the Chamber of Commerce, 106 N. Adams, Fredericksburg, TX 78624 or phone 1-210-997-6523 or fax 1-210-997-8588.

Reed's
Floor Covering
Carpet, Lino, Tile Sales & Service
Serving Bandera County
Since 1982
Commercial Carpet 10 year warranty $6.22/yd.
Evening & weekend calls accepted
FREE ESTIMATES
796-4292
Bandera

Calendar

Wednesday, July 7
Sunrise 6:40 Sunset 8:37

CCSCT-WIC Women, Infant, Children Nutritional Program, office on Cottonwood, 9 a.m., 1 p.m.
Immunization Clinic, 1207 Cottonwood, 9-11 a.m.; 1:30-4 p.m.
County Agricultural Stabilization & Conservation Service Committee, Old Courthouse, Bandera, 9:30 a.m.
United Methodist Church Women, Lakehills United Methodist Church, 1:30 p.m.
Brownie Troop 443, Pipe Creek, 4 p.m.
Baptist Women of Medina, 6 p.m.
Bandera Electric Co-op Board of Directors.
Alcoholics Anonymous, Bandera, 1301 Mulberry, Noon & 8 p.m.
Low Impact Exercise, 8:30 a.m.; Table Games, 9:30 a.m.; German Study, 10 a.m.; Table Games, 1 p.m.; Silver Sage Corral.

Thursday, July 8
Sunrise 6:40 Sunset 8:37

Quilt Guild, St. Christopher's Episcopal Church, Bandera, 9:30 a.m. to Noon.
Blood Drive to Benefit Donna Andreas, Jennings Anderson Ford, Noon to 5.
Alcoholics Anonymous, 1301 Mulberry, 7 p.m.
Native Plant Society, Bandera County, Davenport Hall, St. Christopher's Episcopal Church, 7 p.m.
Medina School Board meeting, School Offices, 7 p.m.
Cowboy Capitol Rodeo Association, Cabaret, Exec. Meeting, 6 p.m.; Regular meeting, 7 p.m.
Bandera Ranch Acres Club, 7:30 p.m.
Veterans of Foreign Wars, Post 9176, General Meeting, Post Home, 7:30 p.m.
Medina Lake Betterment Association Membership Meeting, Civic Center, 7:30 p.m.
Pipe Creek Volunteer Fire Department, General Meeting, Pipe Creek Firehouse, 8 p.m.
Table Games, 1 p.m.; Silver Sage Corral.

Friday, July 9
Sunrise 6:41 Sunset 8:37

Medina Jolly Elders, Medina Baptist Fellowship Hall, 11 a.m.-4 p.m.
Madrona Garden Club, Community Room, Bandera Bank, 2 p.m.
Racing, Bandera Downs.
Jam Session, Medina Garden Center, 7 p.m.
Bingo, American Legion Hall, Bandera, 7 p.m.
Alcoholics Anonymous, Bandera, 1301 Mulberry, Noon & 8 p.m.
Low Impact Exercise, 8:30 a.m.; Bridge, 9:30 a.m.; Table Games, 1 p.m.; Silver Sage Corral.

Saturday, July 10
Sunrise 6:41 Sunset 8:37

Farmer's Market, Hackberry & Main, 8-Noon.
Racing, Bandera Downs.
Open Rodeo, Twin Elm Ranch, 8 p.m.
Alcoholics Anonymous, 1301 Mulberry, 7 p.m.

Sunday, July 11
Sunrise 6:42 Sunset 8:36

St. Elizabeth Ann Seton Altar Society, St. Joseph's School, 9:30 a.m.
Racing, Bandera Downs.
Alcoholics Anonymous, Bandera, 1301 Mulberry, 8 p.m.

Monday, July 12
Sunrise 6:42 Sunset 8:36

Bandera County Commissioners Court, Courthouse, 9 a.m.
Medina Lake Volunteer Fire Department Auxiliary, New Central Firehouse, 10 a.m.
Bandera Extension Homemakers, 2 p.m.
Flying L Mixed Foursome Scramble. 5:30 p.m.
Bandera City Council, Municipal Building, 7 p.m.
Bandera Optimist Club, Econo Lodge, 7:30 p.m.
Bandera Masonic Lodge #1123 AF & AM, Masonic Lodge, 7:30 p.m.
CCRA Board Meeting, Marshall Ranch, 8 p.m.
Alcoholics Anonymous, Bandera, 1301 Mulberry, Noon & 8 p.m.
Low Impact Exercise, 8:30 a.m.; Weaving, 9 a.m.; Arts and Crafts, 10 a.m.; Sketching, 1 p.m.; Table Games, Puzzles, etc. 1 p.m.; Silver Sage Corral.

Tuesday, July 13
Sunrise 6:43 Sunset 8:36

Flying L Ladies Golf Assoc. 12:30 p.m.
Commodities Issue, Bandera, Medina, 1-4 p.m.
Williams Creek Extension Homemakers, 2 p.m.
Alcoholics Anonymous, 1301 Mulberry, 7 p.m.
Bandera ISD Board Meeting, High School, 7 p.m.
Medina Rotary Club, Youth Center, 7:00 p.m.
Medina Lake Volunteer Fire Department Business Meeting, Firehouse, 7:30 p.m.
Open Rodeo, Mansfield Park, 8 p.m.
Pipe Creek VFD Ladies Aux., Firehouse, 8 p.m.
Bandera Chapter 643 O.E.S. Meeting, Lodge Hall, 8 p.m.
Weaving, 9-12 a.m.; Quilting, Group Oil Painting, 9 a.m.; Auto/Harp Melodier Practice, Ceramics, 10 a.m.; Table Games, Puzzles, Dominoes, Cards, 1 p.m.; Silver Sage Corral.

Wednesday, July 14
Sunrise 6:43 Sunset 8:36

Immunization Clinic, 1207 Cottonwood, 9-11 a.m.; 1:30-4 p.m.
Commodities Issue, Lakehills, American Legion Hall, 1-4 p.m.
Medina Rose Garden Club, Garden Center, 2 p.m.
Bandera VFD and auxiliary, Firehouse, 7 p.m.
Alcoholics Anonymous, Bandera, 1301 Mulberry, Noon & 8 p.m.
Farm Bureau Board of Directors, Farm Bureau Office, Bandera, 8 p.m.
Low Impact Exercise, 8:30 a.m.; Table Games 9:30 a.m.; German Study 10 a.m.; Table Games, 1 p.m.; Silver Sage Corral.

Calendar of events for young people

Vacation Bible School
July 12-16 9 a.m.-noon
St. Stanislaus Catholic Church
Aug. 2-6 9 a.m.-noon
Hill Country Chapel

Every Tuesday through July
4:30 - 6:30 p.m. "Noah's Ark" children's activities, [illegible]
Group activities - Pipe Creek Christian Center
Call 535-7114

JUL 07 93



Larry Montagno has made his own home accessible. Everything is within easy reach. He says his height (he is 6 ft., 6 inches tall) can be either a liability or an asset. It is an asset when he needs to reach something up high.

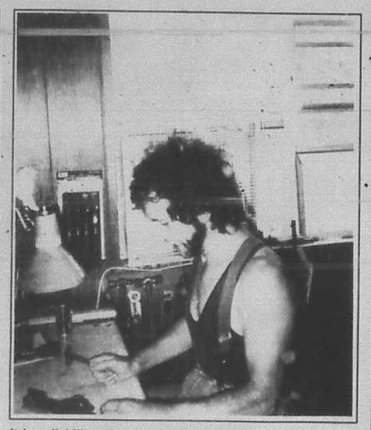

It is a liability when he tries to squeeze under his work bench or tables in a restaurant. His "handicap" does not interfere with work, hobbies and creative pursuits.

Staff photos by Stephanie Logue



To make his home more easily accessible, Montagno replaced the existing ramp between the kitchen and recreation room with an elevator. It saves space and aids in carrying laundry from one part of the house to the other.

Adjusting for life's many changes

Another look at Bandera's physically challenged

By Stephanie Logue
Bulletin Staff Writer

D.M. Mulock said it well:

Autumn to winter, winter into spring,
Spring into summer, summer into fall,
So rolls the changing year, and so we change;
Motion so swift, we know not that we move.

Many changes are like that. As a person grows older, glasses may be needed. It's just one more adjustment that is a part of daily life here on this planet. Yet some changes come with unexpected and tragical swiftness, leaving a person who was TAB (temportemporarily able bodied) "handicapped."

When that happens, Larry Montagno says, it's the little things that challenge. How, for instance, does one get out of a wheelchair and into a chair, then back again without tipping over the chair? How does one get in and out of the bath tub? How can one: mow the grass, sweep the floor, cook meals, reach up into cupboards, move heavy furniture and plant a garden?

With enough time and determination, he says, it can be done. Time is everything. "I have even dug post holes from my chair. It just takes a little longer."

The most difficult thing, Montagno finds, is getting in and out of his car. "You just don't think about how long it takes. It used to take just seconds to get out of my car. It only takes seconds for most people. Now, I have to get the wheelchair out and assemble it and position it. Then I have to transfer myself from the car into the chair. Getting back in is the same thing. That's why when I go to town, I usually park my car in one place and travel around in my chair."

Even traveling around in his chair is often a challenge. Some places in Bandera are not easily accessible for the handicapped. The Americans with Disabilities Act became law in 1990. It called for the removal of barriers which would open all public areas to those who are handicapped. Most Bandera businesses would likely fall under the small business category. Small businesses (those with under 10 employees) were given until Jan. 26, 1993 to comply. Now that the Jan. 26 deadline has passed, businesses failing to comply with barrier removal are subject to a $50,000 first-offense fine.

Johnny Boyle, owner of the Wrangler building, said a ramp for the Wrangler is in the designing stages and will be installed in the next few months.

The Family Dollar Store building is owned by Bandera Bank. Family Dollar manager Elmer Lenz said he is waiting to hear from Bandera Bank manager Ken Finley about when a handicap ramp will be installed on the store's Main Street location. Finley said he will have to discuss the matter with Lenz before he makes any comment on the project. In the meantime, Lenz helps Montagno enter and leave his store.

Bandera Lodge, formerly Econo Lodge, recently installed a ramp around on one side of the building and advertised its opening. When Montagno's parents came for a visit, they took Montagno to that restaurant and had to push him up the ramp. "It was so steep I was scared to even go down it. It's dangerous. I tried to go up and my chair almost turned over backwards. Usually I can go down a ramp even if I can't go up it. But not that ramp. It made me mad that they advertised it as being 'handicap accessible' when it's not. It's not long enough for the height."

Federal regulations require that a ramp extend one foot for each inch of height. Bandera Lodge owner, Ted Michalak, said he realizes that the ramp is too steep and that it will be extended in the future. "The main thing is, there were no ramps and we did something about it. We tried. We are reviewing our budget- it shouldn't take too long to fix it."

All of Bandera's public buildings are challenged by the Americans with Disabilities Act of 1990. The terrain of the city and the structure of existing buildings makes it difficult for business owners to comply. Non-compliance makes it difficult or impossible for the disabled to overcome barriers.

At home or in Bandera, Montagno's life is challenging. He recently had a small elevator installed in his house to simplify getting from the kitchen down into the recreation room.

The elevator is the smallest carried by Home Elevator of Texas. The zero to two foot rise and fall of the elevator is perfect for the drop in Montagno's house. It replaces the ramp which previously provided access to the bottom room. It is also large enough to carry the big model shop vacuum cleaner which he uses to clean his carpets.

Montagno believes a commercial version of the elevator would be the perfect solution for Bandera businesses which lack space for long ramps. "In any event, it has sure simplified things for me like laundry. I was always losing laundry going down the ramp. Or else I had to throw it down first, then pick it up when I got down. Now I can just carry it with me."

He refuses to be limited by either his own physical body or by the difficulties of getting around in a small town that has not yet fully opened up to disabled individuals. If he wants to enter a building which does not provide handicap access, he calls ahead and asks for help. He says merchants are all willing to help him.

His main gripe is non-disabled individuals parking in handicap spaces. "People don't realize that those spaces are not just for convenience. They can be a life and death matter for someone with a heart condition who has to park way out in the parking lot and walk up to the building in the heat. I saw an elderly man have that happen at Super S one day. By the time he reached the store, he was gasping for breath. It scared me."

"I talked to a judge here about it and he said he dismissed cases where people parked in handicap spaces if there was not a ramp at the entrance. That doesn't make sense. Why does a building with a flat, level entrance need a ramp? Not having the ramp doesn't change the handicapped condition of the person."

At home, accessibility goes further than the ramp allowing him to enter his house from the front and the elevator inside. Although he has installed shelves himself at a level he can reach; although he has had a contractor widen doors and make other adjustments, he finds accessibility mostly a matter of attitude. "I can do everything I could do before," he is fond of telling others. "I just have to do it differently. And plan to spend a little more time doing it."

The Gingerbread House
Flowers & Gifts
Ask about our
VALUE-BACK
BUCKS promotion!
ANTIQUE-LOOK ROCKING HORSES
25% off regular price. Several designs!
796-7400 1104 Cedar St. 796-3616
1-800-522-2735
Behind Busbee's Barbecue
VISA/MC /AMEX/DISCOVER Layaway



BANDERA EXPORTS MONEY!

Money spent out of town will be badly missed here at home. A dollar that leaves Bandera will never support our schools, churches and civic organizations. Those dollars will never provide local jobs and other opportunities for our young people. All possible benefits from those dollars are gone forever.

Your dollars are the lifeblood of this community. Only you can keep them where they will do you the most good . . . at home.

SHOP AT HOME

This reminder is brought to you as a public service by:

RODEO CHEVROLET-GEO
HWY. 16 SOUTH "HAPPY TRAILS" PHONES (210) 796-3034 1-800-690-4244

Now you can save $400 on America's most trusted name in hearing aids.
30-day Satisfaction Guarantee
During July save $400 on any pair
Beltone
FREE comprehensive hearing evaluations
3rd Friday of each month.
Braun Drug. 796-7701
114 Main Plz. Bandera
Save $400 on any pair of in-the-ear hearing aids. Exp. 7/30/93
Save $100 on any single in-the-ear hearing aid. Exp. 7/30/93
Free Evaluation You'll receive a comprehensive electronic hearing evaluation. Exp. 7/30/93
$59.95 Repair Applies to in-house repairs
1/2 off Batteries For all brands of hearing aids. Five per customer

Entertainment

Ropin' his way to success

Kevin Fitzpatrick's career with a trick lasso has led him to the Folklife Festival

Trick roper Kevin Fitzpatrick says that bigger is not always better. His growing acclaim as a performer is taking him too far away from his Bandera home.

"I wasn't born here, but I keep coming back. It's like that bumper sticker you see on a car: 'I wasn't born in Texas but I got here as soon as I could.'" Fitzpatrick moved to Bandera in 1981 and began trick roping soon afterwards.

He has a large family: a dog, a horse, four calves and five sheep. The dog, a border collie named Tip, and the horse, a black named Tex, join in his act. Tex actually belongs to Fitzpatrick's dad. "I take him with me for every act where I use a horse. He must like to perform. He loads up everytime. I have had him in the Hilton Hotel lobby...once he relaxes, I do all my tricks from him."

Tip is a recent addition to the act. "He's a crowd pleaser. He loves to chase the rope and bite it and growl at it. He jumps up and grabs it on command. I swing him around- I tell the crowd he's training for Superman and can already fly."

Besides entertaining locally at Dude Ranches and special events, Fitzpatrick performs at Fiesta. Texas. The growing demand on his time from San Antonio and places as far away as Cincinati, Ohio, Las Vegas and Kuwait troubles him. "I don't like going so far away. I want to stay closer to home. Bandera is great. I never want to leave it."

More and more, he finds himself leaving Bandera to perform. In February, he was in a production with one of "Three's Company" stars, Susan Anton.

His career was not always so prosperous. His dad worked Bandera dude ranches back in the 30s and 40s. He left for a time, following a career shoeing race horses. When he came back to Bandera, Fitzpatrick's mother, two older sisters and Fitzpatrick followed him back. Fitzpatrick began working at Dixie Dude.

"My performance started out practical. When kids on a horse were afraid, I'd stand on my head or ride standing up to show them not to be afraid. Then, this friend of my dad's showed me a few tricks. I'd practice each one for a whole week, then he would show me another one. Dad had already taught me a few.

"A lot of people think they want to be trick ropers. Some of them come to me for advice. But the majority are not willing to do what it takes: practice."

For many years, Fitzpatrick worked a regular job and practiced trick roping. He would be asked to entertain for large groups and at schools. Four years ago he told his dad that he wanted to trick rope all the time.

"I moved in with Dad- because the roping wouldn't pay the bills. I'd keep checking the phone for messages...now it keeps getting bigger and bigger. It pays the bills! It's a lot of fun. I enjoy showing off. And I get paid for it!"

Fitzpatrick will be doing what he loves to do best at the Texas Folklife Festival on Aug. 5 - 8: "showing off" for a crowd. Judging by the phone calls which take him further and further from his Bandera home, the crowd loves it.



Kevin Fitzpatrick

historic
HACKBERRY LODGE
built in 1890
Texas Hospitality
★Individual rooms and suites with fireplaces.
★Fully equipped suites & kitchens.
★Maid, linen and laundry service.
★Two Room Carriage House with furnished kitchen, TVs, VCR, A/C and ceiling fans.
Easy walk to the river, Main St. shops etc.
by appointment
P.O. Box 1745, Bandera, Texas 78003
210-796-7134
46-tfc

Restivo's
Wharton's Dock
GRAND OPENING
Barbecue will be served!
Saturday, July 10 at 7 p.m.
Bring Covered Dishes Please!
BAND from 8 p.m. to 12 p.m.
796-8866
53-1tp

Bandera Youth Rodeo Results, July, 2

PeeWee	Junior	Senior
Pole Bending		
1.Michael Teich	1. Amanda Givens	1. Katherine Moore
2.Skye Harvey	2. Jennalee Teich	2. Gaylyn Tate
3. Jeanette Casanova	3. Mary Moore	3.Heather Bowley
4. Megan Young	4. Michele Teich	4. Michelle Knowles
5. Kacy Martin	5. Max Calhoun	5. Dawn Macon
Cloverleaf Barrels		
1.Rebecca Shults	1. Jennalee Teich	1. Shawnee Stricker
2. Whitney Boyce	2. Stephanie Byrd	2. Jennifer Casanova
3. Jean. Casanova	3. Amanda Givens	3. Toni Clark
4. M. McDonald	4. Tasha Stricker	4. Katherine Moore
5. Destiny Stander	5. Paul Jacobs	5. Heather Bowley
Straight Barrels		
1.Rebecca Shults	1.Max Calhoun	1. Shawnee Stricker
2. Skye Harvey	2. Lisa Calhoun	2. Michelle Knowles
3. John Shults Jr.	3. Tasha Stricker	3. J. Casanova
4. Kacy Martin	4. Amanda Leissner	4. Toni Clark
5. S. Teich	5. Mary Moore	5. K. Moore
Goat Hair Pulling/Goat Tying		
1.Rebecca Shults	1. Stephani Byrd	1. Toni Clark
2. McClain McDonald	2. Melissa Hawkins	2. Dawn Macon
3. M. McDonald	3. Amanda Leissner	3. Gaylyn Tate
4. Whitney Boyce	4. Amanda Givens	4. Rebecca Long
5. J. Casanova	5. Allison Shults	5. Michelle Knowles
Junior Boys Steer Riding		
1&2. Josh Fazio, J. C. Alguesera		
Breakaway Roping		
Junior Boys	Senior Girls	
1.No OneCaught	1.None Entered	
Junior Girls	Senior Boys	
No one caught	1.Jeb Chesson	
	2. Justin Tate	
	3. Keith Hallmark	
	4. Trey D'Spain	
	5. Clayton Watts	
Ribbon Roping		
Junior Boys	Senior Boys	
1.Clint Singleton	1.Clint Townsend	
2.Robbie Givens	2.Clayton Watts	
	3. Ray Chafin	
	4. Trey D'Spain	
	5. Clifford Watts	
Junior Girls	Senior Girls	
Melissa Hawkins	None	
Tie Down Roping		
Junior Boys	Senior Boys	
1. Cole Evans	1. Ty Billings	
	2. Trey Chafin	
	4. Clifford Watts	
	5. Trey D'Spain	
Team Roping (Jr./Sr.)		
Header	Heeler	
No one Caught		

RODEO RESULTS
Brought to you by
RODEO CHEVROLET
Hwy. 16E Bandera
796-3034
1-800-690-4244

Your Basic Bandera

Peggy Tobin

When we left the ranch to go to the mountains a few weeks ago, the rainy spring had produced a bumper crop of the yellow wildflowers which come on after the bluebonnets go to seed. Firewheel, Engelmann daisies, and all the difficult "DYFS" (dern yellow flowers) only professional botanists can name easily were festooning the roadsides.

Coming back down the trail, it was evident that though firewheels were hanging on here and there along with more dyfs, the rose-lavender season of bloom had taken over the countryside. From San Angelo south and eastward, the little mountain pinks were turning highway verges into ribbons of color. These low plants, like stiff bouquets of rosy little stars, show up every year in June, but never have we seen them grow so thickly and in such widespread profusion. The scientific name for them is centaurium Beyrichii. We presume that Beyrich was another famous German botanist, although we have not read about him.

Not so prominently on display, but around nevertheless, is another summer flower, horsemint, sometimes called lemon bee balm and known to the pros as monarda citriodora. We had large colonies of them on our river till we tried to go into the coastal Bermuda business, and we noted whole fields of their pleasant purple around Menard recently. The pungent aroma of the stems is something we like along with the durability of the bracts as cut flowers.

Also durable as cut flowers, but which we hope and pray nobody cuts for a while, are the Texas bluebells or bluebell gentians. There was a big patch of them on our creek flat—the kind of place Mr. Charles Lovelace used to advertise as a subirrigated valley—when we first came back to the country twenty years ago. With glad cries, we picked lots of bluebells and brought them to the kitchen table.

Guess what? No more bluebells for a long time. Then we read that even as far back as 1926, botanists like Ellen Schuls Quillen, were alarmed at the rapidity with which bluebells were disappearing from the wild scene, being sought after by commercial florists as well as casual pickers of table arrangements.

The last two years, our bluebells have returned, scattered here and there along the creek, putting out their vivid blue-purple blossoms, as many as a dozen on a single stem. We understand that Billy Walker down by the head of the lake is enjoying an entire field of these glamorous entities. We go down each day to admire and worry over our returning few. If you have or see any, please do not disturb. Nature needs the seed crop more than we need flowers in the house.

Oh yes, the botanical name for the gentian we call bluebell is eustoma grandiflorum. The flores are truly grande! They do not remotely resemble, except in their folk-name, the bluebells we saw in Colorado this spring. The bluebells there are tiny sky-blue real little bells which show up well only when there is a big patch of them. Which we proudly say there now is where our pile of junk lumber used to be. Coloradoans take on about their bluebells, with pictures in the Sunday paper of little girls picking them.

SA Folk Life Festival Aug. 5-8 will include Banderans

This year's Texas Folklife Festival will be held at the Institute of Texan Cultures in San Antonio on Aug. 5 - 8. The event has been held annually for the past 21 years.

Bandera will send its share of talent to the Texas Folklife Festival this year. Bruce Montague and Kevin Fitzpatrick will demonstrate trick roping.

Tom Reece will represent the Alamo Poultry Club.

Entertainers will include: The Spirit of Texas; Dusty Britches; Wilton Crider; and the Irish, Harp & Shamrock Society.

Music, dances, crafts, foods and customs will be brought to the Texas Folklife Festival and shared with visitors. Performers and craftspeople do not receive compensation for their talent. Room and board is provided. Ethnic food vendors receive a share of their sales.

The goal of the festival is to preserve the traditions that have been passed down through the decades.

Festival hours are 5 to 11 p.m. on Thursday, August 5; noon to midnight on Friday and Saturday, August 6 and 7; and noon to 9 p.m. on Sunday, August 8. The best times for a family visit to the Festival are Thursday evening and Friday and Sunday during the day. The popular "Kid's Day" will be held again this year on Sunday, August 8. Special activities for kids will be featured.

Advance adult tickets are $6. Adult tickets at the gate will be $8. In an effort to draw families, children 12 and under will be admitted free at all times when accompanied by an adult. Admission for adults will be reduced to $2 from noon to 1 p.m. on Friday, August 6.

The Texas Folklife Festival is presented by the University of Texas Institute of Texan Cultures at San Antonio as an extension of its role as a statewide educational center. It is held on the Institute's grounds on Hemisfair park in downtown San Antonio. For more information about the Festival, or to order tickets, write to the Texas Folklife Festival, P.O. Box 1226, San Antonio, 78294, or call (210) 226-7651.

HARVEY'S COUNTRY FRIED CHICKEN AND BARBECUE
ALL YOU CAN EAT
Wednesday Night Specials-
Every Wednesday Night!
FAJITAS--Beef or Chicken
with Rice, Beans, Guacamole,
Flour Tortillas
$7.95 Cooked on a wood fire!
Long Necks--Half Price!
Now Selling ICE COLD BEER and WINE
Singles, 6 pak, 12 pak or by the case
CALL IN ORDERS TO GO!
796-7050
Use our Convenient Drive-Thru Window!
CHICKEN mixed 10 pc., with roll, slaw, mashed potatoes $6.99
Complete Breakfast Menu
SERVING BREAKFAST DAILY FROM 6 A.M. TO 11 A.M.
Barbecue Plates with Brisket, Sausage, Chicken or Pork Ribs only $4.95
We sell BAG ICE!

For Custom Aerial Photography of your
• Home • Ranch • Business
Call 210-796-8450
1-800-582-9394
DIXIE LYNN, AERIAL PHOTOGRAPHY
Excellent for gifts, real estate sales, appraisals, insurance records, keepsakes, etc.
48-12tc

PLAZA LIQUORS
262 S. MAIN • BOERNE • 249-2285
– BOURBON –
W.L. WELLER 1.75 Ltr. (90°) $20.99
OLD FORESTER 1.75 Ltr. (86°) $16.99
STILLBROOK 1.75 Ltr. (80°) $13.49
TEN HIGH 1.75 Ltr. (80°) $12.49
OLD CROW 1.75 Ltr. (80°) $11.99
– SCOTCH –
J & B 1.75 Ltr. (80°) $27.49
OLD SMUGGLER 1.75 Ltr. (80°) $17.99
SCORBY 1.75 Ltr. (80°) $15.99
CRAWFORDS 1.75 Ltr. (80°) $15.99
★ JULY BEER SPECIAL ★
CORONA EXTRA-BUDWEISER-MICHELOB LIGHT
6 PACK OR 12 OZ. CANS $2.99 + DEP. 1.40 - Exp. 7/8
CAPT. MORGAN SPICED RUM MINI LTR. (70°) $1.49
COOR MALT LIQUOR 16 OZ. CAN (80°) $1.49
– OTHER SPECIALS –
SHEFFIANDS 80 PROOF WHITE RUM 1.75 Ltr. (80°) $10.99
CANADIAN MIST 1.75 Ltr. (80°) $17.99
SMIRNOFF VODKA 1.75 Ltr. (80°) $18.99
CANADIAN L.T.D. 1.75 Ltr. (80°) $11.99
PRICES GOOD THRU 7-13-93

JUL 07 93

Christmas Traditions...

by Mark Weltens & Erin Henningsen

At the start of Advent, which is four weeks before Christmas, their parents would close up the room with drapes so no one could see inside. Then, they would put up the Christmas tree and put all of the presents under the tree. They would decorate the whole room. The room stayed closed until Christmas Eve after midnight Mass. At that time their father would take the children outside to look for Santa Claus and every year the same thing happened—he came while they were outside!

- Mark Weltens

When I was little, my grandma used to go Christmas shopping and come in on Christmas day and walk in the door dressed up as Mrs. Claus with a huge bag of presents and she was so beautiful!

- Erin Henningsen

***Recollections of the Past...*stories written by Bandera Junior High School students in Yvonne Fenner's Texas History class.**

A project sponsored by the Bandera Bulletin and Bandera County Historical Commission

Hornsby, Yamaguchi to appear at U.S. Olympic Festival opening

Grammy-award winner, Bruce Hornsby, will entertain at the Opening Ceremonies extravaganza for the U.S. Olympic Festival-'93. Olympic Gold Medalist figure skater, Kristi Yamaguchi, will also make an appearance on the ice during the event.

Opening ceremonies, will start at 8 p.m. on July 23 at the Alamodome. The fast-paced entertainment extravaganza will be filled with excitement from the first moments of the 105-minute program. Spectators will be dazzled by live music, a video and laser light show, the Parade of Athletes and a pyrotechnics display.

Also featured on the program will be Wings of Actions Productions who will perform a live action stunt show. This company recently performed stunts in the movie "The Last Action Hero". Their stunts are sure to thrill and leave the audience on the edge of their seats.

An action-packed, creatively-choreographed depiction of Festival sports set to music will be demonstrated by many young San Antonio athletes. These demonstrations will also include an ice skating exhibition on both of the rinks in the Alamodome.

The Parade of Athletes will feature 4,200 participants who will be participating in the Festival, entering from different corners of the stadium in four groups representing the four regions of America.

The floor of the Alamodome will be filled and surrounded by banners, flags, balloons and fireworks. The arrival of the Festival Torch completing its 4,700 mile journey throughout 58 communities in the state, carried by a mystery runner, heading towards it final destination, to light the cauldron announcing the beginning of the "Ten Days of Glory", will be an event you don't want to miss.

July 23 will be considered Opening Ceremonies Day. Pre-show activities will begin at 5 p.m. with a street festival that will include clowns, musical groups, patron promotions, exhibits, mimes and jugglers, the Clydesdales and the spectacular arrival of the Army Golden Knights parachute team as they descend upon the North Plaza. The 250 member, USOF-'93 All-Star High School Band, will perform in the Alamodome beginning at 7:15 p.m.

From the gripping opening, Olympic Festival fanfare, through all of the music, movement, color and surprise special effects, to the emotional ending of the show, this will be "the hottest event" in San Antonio this summer.

—Apples

(Continued from Page 1.)

creative in each category. Strickland points out that "you can be a winner if your entry is really creative in your presentation."

The contests are sponsored by Mission City Container, San Antonio. For more information, call Carol Adams at 589-2588.

Other contests will also be held. The Black Powder Shoot begins at 1 p.m. Participants must bring their own gun. The entry fee is $5. There will be four relays. A re-entry fee of $3 will be charged for entering again "as often as you want."

Previous score and target are dropped on all re-entries. The Black Powder Shoot is hosted by the San Antonio Living History group and sponsored by Hill Country Septic of Kerrville. Funds raised will benefit this group and the MTDC. Awards will be given for first, second, and third places.

Skills will also be tested in the 2nd Annual Apple Fest Shootout which is hosted by the Medina River Bowman and sponsored by Rodeo Chevrolet. Three rounds of competition will be held: the William Tell Shoot; Running Deer, and Novelty Shoot. The grand prize will be a two-day bowhunt on the Southhills Ranch. Other prizes include a handmade knife (donated by Morton Atchison); bow cases and targets. For more information, call Derek Rich, 589-7229.

The newest event on the festival grounds is the Quilt Show. This is coordinated by the Bandera County Quilt Guild. Entries include: large (twin size or larger); small (juvenile, wall hanging, crib quilt); and coverlets (yo-yo's, cathedral, crazy quilts). For additional information, contact Jan Tallichet, 796-8343.

Try-Apple-On games will be held for the "wild and crazy." It takes two people to enter this. There is no entry fee but there are prizes. This race will send contestants jumping through tires, limbo-ing under saw horses, bobbing for apples, eating apples, and having a great time. It is sponsored by KFAN radio of Fredericksburg and Pepsi Cola. It is hosted by Special Olympics Athletic Team, the San Antonio All Stars. Each entrant will receive a free six pack of Pepsi Crystal. Winners will receive gifts.

cial Olympics Athletic Team, the San Antonio All Stars, have been selected to participate with the Unified Softball Special Athletes at the 93 Olympic Festival in San Antonio.

Entry forms for the Apple Festival events and contests are available at the Festival office in Medina, or at the Bandera Bulletin. For more information, call 589-2588.

A Pre-Festival Dance will be held on Friday, July 30.

The Festival will begin at 9 a.m. on Saturday, July 31; and will continue until dark. Admission will be $2 for adults and $1 for children age 2 through 12. Admission includes everything

Parking is free. Shuttle service will be offered from parking areas to Festival Grounds.

Once on the Festival Grounds, fun will include the Apple Pie and Apple Anything Contests and auctions; two stages of continuous musical entertainment; a children's stage of continuous entertainment; a large petting zoo with a variety of unique animals; a juried arts & crafts show; an exhibit of antique tractors, engines and tools; Indian and historic re-enactment encampments; black powder and archery contests; agricultural and educational exhibits; a unique collection of food booths; kite demonstrations and displays, plenty of shade for the family along the banks of the Medina River.

STIHL®
Sales and Service
TRIPP'S ACE HARDWARE
& WESTERN AUTO STORE
1107 Cedar St. Bandera, Texas 796-3641
STIHL®

Here and Now

Guaranty is Making Loans.

When you need a loan – for a vacation, a car, a boat, an addition to your home – turn to your neighbor at Guaranty Federal. At Guaranty, you'll find competitive rates, flexible repayment terms, and a neighbor to help make your application easy. When you need a loan, ask your neighbor at Guaranty Federal.

GUARANTY FEDERAL BANK
Bandera
800 Main Street (210) 796-4784

The Texas International Apple Festival

Medina, Texas
July 31, 1993

Again this year THE BANDERA BULLETIN will publish the

FESTIVAL GUIDE.

The Guide will provide a map of the grounds, a schedule of events and information about the Apple Industry in Texas.

In addition to the thousands of visitors during the festival The Guide will also be received by the 4,800 Bulletin subscribers.

To take advantage of this advertising [illegible] call Barb at

796-3718



We Have The Power To Make A Difference

With every new day, our electric rates are on the line.

Right now, the cost of electric power from the Lower Colorado River Authority is among the lowest in the state. We aim to keep it that way.

The Power to Make a Difference means bringing electricity at the lowest possible cost to 800,000 Central Texans through 33 city-owned systems and 11 rural electric cooperatives.

The figures speak for themselves. Compared to the rates of private utilities, the residential rates paid by the people who use LCRA power are $15 million to $73 million a year cheaper. That's the finding of our most recent statewide study of electric rates.

Every electric utility in America tries to give its customers the cheapest possible power. The LCRA does more. It keeps rates low and delivers many valuable public services to Texas. We help bring jobs, control flooding, stop water pollution and help communities solve their solid-waste problems. Every cent of revenue makes our operations more efficient and improves the well-being of Central Texas. And we don't use tax money.

Utility	Total Annual Bill (Millions)	Amnt Saved by LCRA (Rounded Millions)
LCRA	$271.3	
Texas Utilities	$286.3	$15.0
West Texas Utilities	$296.9	$26.0
Central Power & Light	$315.7	$45.0
Houston Lighting & Power	$344.2	$73.0

We make the best of every opportunity. When heavy rains brought flooding to Central Texas a year ago, we captured some of the excess water and used it to spin electric generators. This produced pollution-free power and refund checks or credits worth more than $7 million to our customers. That's one advantage of being Texas' largest producer of alternative energy.

By refinancing bonds used to pay for major construction projects, we took advantage of today's lower interest rates and saved nearly $40 million.

The 1,650 people of the LCRA know that economic times are tough. They live and work in Central Texas, too. That's why the LCRA has committed to freeze base electric rates until the year 2000.

The commitment to a nine-year rate freeze means a constant search for efficiency. Innovative planning is the key. The American Public Power Association, made up of more than 1,000 utilities like us, awarded us its top utility system honor for 1993 because of our progressive approach to long-range planning.

The Power to Make a Difference means the LCRA will remain the best, lowest-cost and most innovative producer of clean electricity in Texas.

LCRA THE POWER TO MAKE A DIFFERENCE

The LCRA provides low-cost wholesale power to this area through Bandera Electric Cooperative, Inc.

For more information, contact the Lower Colorado River Authority, P.O. Box 220, Austin, Texas 78767-0220, 800-776-5272, Ext 3235.

JUL 07 93



Folks around Medina filled their plates with Rotary Club barbecue Saturday, July 3. The annual Fourth of July weekend event served more than 200 plates and raised over $1,300 for the club, said president John Lowe.
Staff photo by Larry T. Williams

Paradee on HSU list

Jeanie Paradee, who attends Hardin Simmons University in Abilene, has made the President's List for the 1993 spring quarter.

To qualify for the President's List, a student must attain a 4.0 grade point average. This is the second quarter she has earned a 4.0 grade point average.

Paradee is studying voice with her major in music education, choral emphasis. She has chosen English as her second major.

Market Trail Day set

A variety of recreational, educational and shopping activities will be available Saturday, July 10 during Market Trail Day in Bexar, Atascosa, Medina and Frio Counties, along the historic "El Camino Real" corridor.

ARTS and CRAFTS SHOW
Cedar Point Landing
at Medina Dam
July 17-18
10 a.m. - 6 p.m.
1-2TC
Call 210-751-3115 for booth information!

LOVING CARING SHARING
Bandera County
HELPING HAND
Crisis Intervention Center
2 miles on Hwy. 16W
Bandera, Tx. 78003
796-8300
Mon.-Fri. 9 a.m. to 1 p.m.
Referrals Food Clothes

● 8000 + CUSTOMERS ● 5 COUNTIES
14 YEARS IN BOERNE
Boerne 210-249-8578
Bandera 210-796-7112
SAVE
AL W. WHITAKER
OWNER
PARTS ● SERVICE ● SALT ● SALES ● INSTALLATION
SERVING ALL 5 COUNTIES
WE FIX ALL WATER
SENIORS DISCOUNT
VISA
QUALITY WITH LOW PRICES
QUALITY FIRST
● 14 Years in the Hill Country
● 24 Years Water Testing
● Service Your Unit
● Salt to your Door
● 15 & 20 Bag Discount Price
● Drinking Water Units
● Soft Water Units
● Iron & Sulphur Units
● Pressure Tanks
● Salt by the Bag or Truck Load
WE FIX YOUR WATER
● Hard Water
● Salt Water
● Iron Water
● Bacteria Water
● Bad Tasting Water
● Iron Bacteria Water
● Odor in Water
● Sand in Water
● High Fluoride Water
● Gyp Water
Whitaker's Water Conditioning
305 S. School
Boerne, Texas 78006

Upper Sabinal Canyon

Lynn Scotty

This July 4th fireworks display, sponsored by the Utopia Park Board, was the biggest and best ever and was attended by record crowds. This year the sponsors added more fun competition. Athletes from Vanderpool and Utopia were joined by several visitors to the area to test their skills in cow chip throwing, pie eating, watermelon eating, and bubble gum blowing.

The cow chips were donated (at no expense to the participants) by Kelly Ranch and qualified as registered chips. Registered cow chips, I am told, throw a little bit truer than the run of the mill. In the kids' division, 1st, 2nd, and 3rd place went to Bailey Campbell, Jeffrey Wiekamp, and Josh Wiekamp. In the adults' division, Bill Roby (a visitor at Foxfire Cabins) took first, followed by Gary Davis and David Boyles.

In the kids' pie eating contest, it was Bailey Campbell, (Hunt Club Boy's Camp), Brittany Ellis, and Whitney Boyce. In the adults' division, Jason Slenniken, Karen Triner, and Jody Rutherford.

In the watermelon eating contest, Bailey Campbell, John Roby, and Travis Sutherland for the kids. And Jennifer Brent, Jeff Wiekamp, and David Boyles for the adults.

In the bubble gum blowing contest, kids' division, Toby Casparis took first, followed by Josh Wiehamp and Sara Hall. For the adults, Jennifer Brent took first, Angie Ondrovik took second, and Terri Ellis took 3rd. It should be noted here that this is the only event which local athletes walked away with all the ribbons. An important victory, not only for the contestants, but I think, for the community as well.

Utopia Baptist Church's Vacation Bible School is going on this week. And the Baptists will enjoy an ice cream supper on Sunday, July 11.

Next Senior Citizens Bingo will be July 13.

Scots to meet July 11

The Scots of the Texas Hill Country picnic is on Sunday, July 11, from 3 p.m. until 7 p.m. at the Pavilion in Louise Hays Park in Kerrville.

—Dispute

(Continued from Page 1.)

not been paid. I have been getting calls from them constantly."

Another meeting on the 15th supposedly produced an agreement between the parties that an additional 4-5 percent would be paid to Ram-2 and a check for that amount was issued. However, according to architect Cochran, on the 16th Menard refused to accept the payment and told Cochran that any further contact with Ram-2 would be through an attorney.

On June 21 the Medina school board elected to give Menard and Ram-2 official notice of their termination in seven days and the contractor was informed the following day. The original agreement gives the contractor an additional seven days following that date (June 29) to comply or re-negotiate. On that date (July 6), the bonding company Employer's Mutual Casualty Company of Des Moines, Iowa will take over the job and bring it to completion.

According to Cochran, the original contract does not allow the contractor to terminate the agreement on the grounds Menard claims. "The contract calls for negotiation if a dispute occurs," says the architect. "Work is to continue while the negotiation progresses. He just stopped and wants 'all or nothing.' Besides, he accepted the partial payment and cashed the check. That to me is accepting the amended terms."

According to board president Lautzenheiser, Menard also is not in compliance with his contract in that the contractor let portions of his insurance polices covering his work expire and has not renewed them. "This is not a good thing," said Lautzenheiser. "We had a completion date of Aug. 1 and we won't make that. It is going to throw everything off schedule but we WILL get the project finished. We would prefer Mr. Menard complete the job. Up to this point, his work has been fine and we were very pleased with the quality of construction. However, should we not be able to agree, we will take whatever measures necessary to finish the building."

As of press time, after several attempts, the Bulletin was unable to contact Ralph Menard of Ram-2 for a comment.

COUNTY NEWS N VIEWS

1856

by Commissioner Bennie Barker



The Recent Grand Jury Investigation Involving County Officials

The Bandera Bulletin reported a few weeks ago that three County Commissioners had received a "no bill" from the Grand Jury on theft allegations. Since my name was one of the three mentioned I promised a full story in this column when I got the green light from the Attorney General's Office that it was okay to talk about what occurred. A representative notified me that I can do that, but I am not supposed to divulge what occurred in the grand jury room during the investigation.

I will attempt to walk that fine line because the public certainly has a right to know and some folks got pulled into it who did nothing wrong. It has been hard waiting these many months until it was over. I boxed professionally as a young man. I learned quickly the need to roll with the punches and wait for the right opening. It served me well and made this easier for me than for others who got pulled into the whole sorry mess.

I believe it all started when Commissioner Alanis published a letter in The Bulletin just before election time last year urging the folks in my precinct not to re-elect me. I thought it was highly unusual for a commissioner to attempt to influence another commissioner's election. Of course, being no newcomer to politics, I knew that Alanis wanted me out because of my insistence that we divide the road and bridge funds on a more equal basis.

That didn't make me mad, but when I found out what was going on "behind the scenes," that got my attention. A few weeks before the March primary election, some "political strategists" determined that if they could concoct an incident that would embarrass me politically, one of their candidates would win and here is how they did it.

Commissioner Thompson of Pct. #4 had an old cannibalized motor grader at the county yard. He was approached by an employee of mine who was doing some side work for a home-owners association in my precinct. They needed some transmission parts for their association's motor grader. Commissioner Thompson let them take the parts to see if they would work with the condition that if they did, they were to replace [illegible] Commissioners Court.

Well, the "political strategists" sent a law enforcement official out to the association's yard to investigate. They embarrassed and scared the daylights out of some county employees who were earning extra money after hours to repair the motor grader. They accomplished their objective though, my name went out over the scanners and the words "possible theft." The next day, my opponents were spreading the rumor that "Barker was fixing to get indicted for stolen parts."

It made my re-election tougher, but folks saw through their scheme, for which I am very thankful. I promptly decided that to combat this little "investigation" that had no real authority, I needed to take it all to the proper authorities. I did, and ironically, the "investigators" soon became the investigated and it all wound up in the Attorney General's office.

What is extremely interesting however, is that the home-owners association did deliver an offer for the parts to the County Judge's office that should have solved the whole matter. It was addressed to Commissioner's Court, but we were never notified. I prefer to think it was just an oversight. At any rate, it should have been put on the agenda and settled. It was finally settled after my election.

There were two more allegations. Pct. #1 had a worn out 1967 Ford flatbed truck used for patching pavement. I transferred it to Precinct #4 so Commissioner Thompson could donate it to the Tarpley Fire Department to haul their newly acquired foam unit. Commissioner Alanis said it was illegal and our county attorney (Sam [illegible]) with Commissioner Alanis. I did not agree and contacted the legal department of the Texas Association of Counties. They contended that counties could contract with fire departments to acquire equipment. To save time and expense, we mutually agreed to go out for bids.

Tarpley Fire Department was the second highest bidder. I asked for a Court [illegible] the fire departments need of the [illegible] bidder kindly agreed to withdraw his bid so the Tarpley Fire Department could put it to a better use. I reported it to the court and we voted unanimously to award it to the fire department and we all went home happy, or so we thought.

The final allegation was against me alone rather than against Commissioner Thompson and me. It had to do with Commissioner Alanis' ad in the paper that said I did work on a private road. It is the only allegation that made any sense to me because I did work on a private road. I had received a call for assistance from the coordinator for the county "Meals on Wheels" program. An ailing senior citizen could no longer walk the 200 yards from his home to the county road to get his meals. I instructed the foreman to grade it so the van could get to the house and I would go to jail for that one if I had to.

That's it for Commissioner Thompson's involvement and mine. I regret that Commissioner Thompson had to get pulled into efforts to defeat me. I can say without reservation that when it comes to honesty, I would place Bud Thompson on the top shelf.

Commissioner Alanis faced allegations of a different nature and he may or may not choose to discuss them. He may have unwittingly created a difficult situation for his own election chances in 1994. To me, it is over and we need to get on with the job we were elected to do. There is a new spirit of cooperation in Commissioners Court. We sailed through the preliminary budget process recently and even had fun doing it. Being the eternal optimist, I figure you can turn any negative into a positive and perhaps this is a good example.

In my next column, we will be talking about the pros and cons of a county airport, so let me know your views.

The Agriculture Extension Office tells us that Logic seems to be doing well against fire ants. They also have a bee [illegible] killer bees show up, give them a call, they can help. The bees have passed us by so far; just pray it stays that way.

THIS ARTICLE PAID FOR BY THE WRITER. [illegible] COMMENTS AND SUGGESTIONS TO: [illegible] 78063

Ken's Two Propane Inc.
Your Full Service Propane Dealer
★ Bottle Filling
★ R.V.
★ Motor Fuel
* Senior Citizen Discounts
* Cash Discount
* Lease Tanks Available
Now With 2 Locations
We're Just A Phone Call Away
796-3057 751-3388
Bandera Open M-F 8 a.m.-5:00 p.m. Sat. [illegible]
Lakehills Open M-F 8:30 a.m.-5:00 p.m.

Show Your Support Texas Style!
BUMPER STICKERS
PINS, T-SHIRTS
"Don't Blame Me I Voted for BUSH"
"TEXAS REPUBLICAN"
"Mamas Don't Let Your Babies Grow Up To Be Democrats"
All 3 Bumper Stickers -- $3.95
Add $1 for Brochure to:
KELM
P.O. Box 700170
San Antonio, TX 78270

FAMILY DENTAL CARE
DR. JOHN E. LELAND
751-2230
FM 1283 Lakehills
647-0077
6767 Bandera Rd.
San Antonio
ALL PHASES OF GENERAL DENTISTRY

DIXON
ZTR. Riding Mowers
MK ENTERPRISES
Sales & Service
302 Hackberry Bandera 796-7280

NOW YOU CAN PROTECT LIVE OAKS AGAINST OAK WILT
It is possible to stop oak wilt from killing your live oaks, even in trees having up to 30% crown loss. We have a complete video library of information on oak wilt available for your review.
Call us for a free consultation.
OAK TREE INJECTION SERVICES, INC.
1-800-245-4896 210-895-4345
1813 Harper Road, Kerrville

THE OVERHEAD DOOR
OVERHEAD DOOR COMPANY OF KERRVILLE
512-895-2822

PROBLEM WATER? SOLUTION CULLIGAN.
☐ Bad Taste or Odor ☐ Corrosion of Plumbing
☐ Red or Black Stains ☐ Colored Water
☐ Cloudy, Hazy Water
We have the technology, equipment, and capabilities to solve water problems like these. Call your Culligan Man.
1612 Water St.
Kerrville, Tx. 78028
896-3544
"HEY CULLIGAN MAN!"
Culligan. Trust The Experts.
©1990 CULLIGAN INTERNATIONAL COMPANY
Since Culligan Dealers are independently operated, offers and participation may vary.

A fund has been set up at First State Bank in Lakehills for Mark and Pam Burke of Lakehills.

Mark and Pam lost their new baby girl on Wednesday, June 30, following an emergency cesarean operation. (See obituary below).

Friends of the couple said they wanted to set up the fund to help with the burden of medical bills.

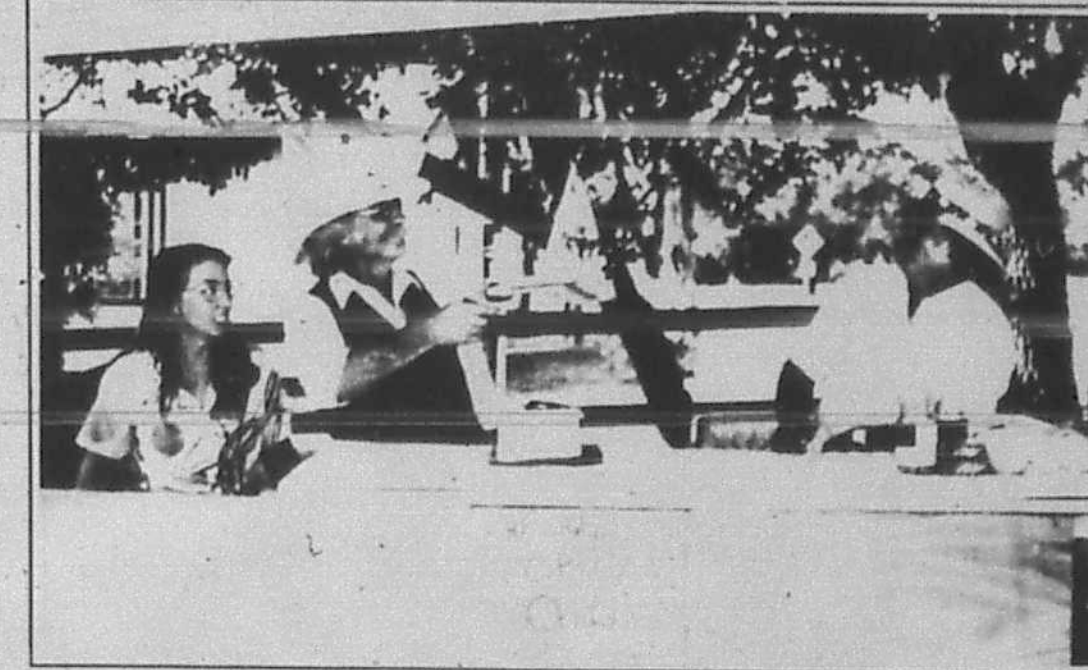

Kelly and Gerald Almquist look like partners in crime as he levels the gun at Travis Pratt: but not to worry! It was all in fun at Shirley's chili cook-off in Lakehills on July 3.

Wharton's Dock

Bud Ciarlo

Willie and Mary Harper are new residents in the Wharton Dock area. Willie is a Chaplain at Audie Murphy VA Hospital and Mary is a child-care provider at Kirby Child-Care Center in San Antonio. They are Air Force retirees and parents of five adult children and have 5 grandchildren.

They were visiting their daughter, Barbara and son-in-law Airman Raymond Mathews at Spangdahlem Air Base, Germany. The Harpers departed San Antonio May 17 and returned on June 23. They arrived in Frankfurt, Germany on May 28 to begin their rewarding visit. They visited Weisbaden where they were stationed 20 years ago. They said it was wonderful to return and see the changes, especially after the breakup of the communist world. The Harpers did quite a bit of traveling. They visited the following cities in Germany: Frankfurt, Wiesbaden, Darmstady, Mainz, Rudesheim, Bitburg, Trier, Cochem, Wittlich, Worms, Speyer, Aachem, Ramstein, Sembach, Koln, Koblenz, Baumholder, Lanstul, Vogelway, Kaiserlautern, Heidelberg, Nurnberg, Munich, Dachau, Stuttgart, Garmish, Fussen, Oberammergau, Bonn, Berlin, Hannover, Mannheim and many other small cities and towns. They also went to Paris, France, London, England, Prague, Innsbruck and Salsburz, Austria, on to Zurich, Switzerland, on to Luxembourg, Belguim, to Amsterdam, and Rotterdam, Netherlands. They visited many historical churches and cultural centers and places of interest. The Harpers said they are truly thankful and wonderfully blessed to have had this one in a lifetime opportunity. However, they said this experience give them a greater appreciation for what we have in the good old USA. They are glad to be back home and we are glad to have them back. We are looking forward to the next couple years when they will retire and become fulltime residents, because we really do need some younger hands and legs in the Wharton Dock area. Welcome home Willie & Mary Harper.

Georgia Howard has been visiting with Betty and Bud Ciarlo for the past week. They were close friends for over thirty years. The Ciarlo's and Howard's owned a sport fishing boat together and spent many weekends deep sea fishing in the Bay of Panama and down around the Pearlles Islands. Georgia is a past Matron of the Fern Leaf Chapter of the Order of the Eastern Star and past Queen of daughters of the Nile, an international fraternal organization whose husbands are Shriners. Georgia came here from Lexington, KY, where she attended the Supreme session of the Daughters of the Nile. At this session it was reported that over a million and a half dollars had been contributed this past year to the Shriners Hospitals for Crippled children. On Sunday, July 4, Bud drove Georgia into San Antonio where she has hotel reservations for the week so she can attend and participate in many of the ladies functions being held during the Shrine Imperial session. While in San Antonio, Bud stopped at the Fairmont Hotel where the Abou Saad Temple from Panama has their headquarters. Bud met many friends that he had not seen in over 20 years.

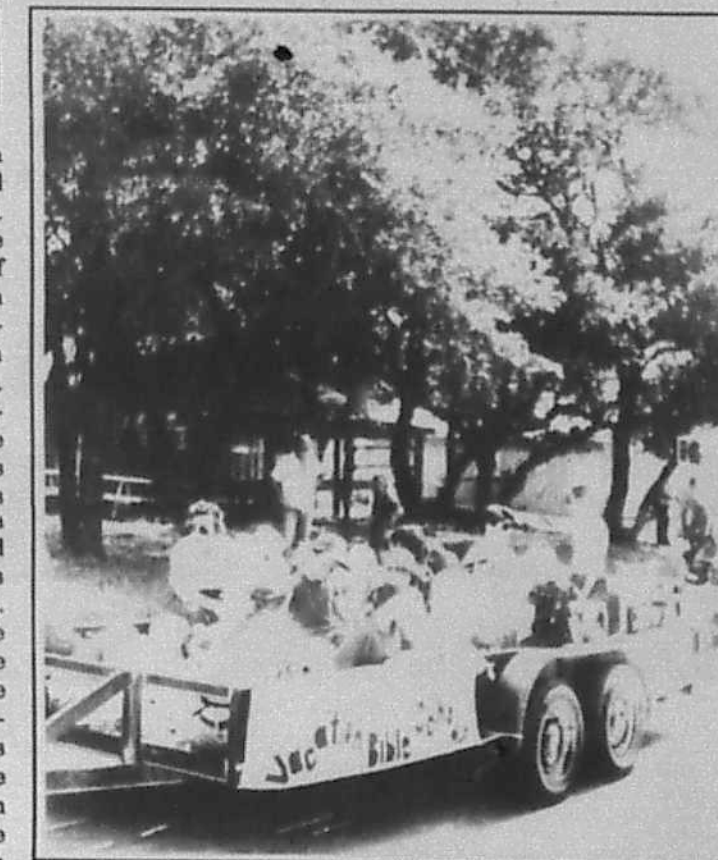

Lakehills United Methodist Church entered the American Legion 4th of July parade with a float full of Vacation Bible School students.
Staff photos by Stephanie Logue

—Obituaries

Kitty McGaughy

Kitty Walker McGaughy, 86, of Bandera died June 29 in San Antonio Regional Hospital.

She was born July 20, 1906 in Kerr County and lived in San Antonio before coming to Bandera 6 years ago. She was a member of the Baptist Church.

She is survived by a daughter and son-in-law, Kitty J. and Leland Barrett of Lakehills; a brother, Weldon, of Harper; two grandchildren and four great-grandchildren.

Services were held Friday, July 2, with the Reverend B. J. Rogers officiating. Burial took place at Nichols Cemetery in Kerrville.

Tommy Irwin

Tommy Irwin, 57, of Lakehills, died June 29 in San Antonio. He was born February 15, 1936 in De Quincy, LA., and lived in Lakehills for 10 years. He worked for Civil Service for 30 years and recently retired from Kelly Air Force Base. He was a member of the Baptist Church.

He is survived by his mother, Margie Irwin of Houston; two sons, Danny of Lakehills and Greg of Houston; a sister, Margaret Corrigan of San Antonio; two brothers, Robert C. of San Antonio, and Jerry of Houston; one granddaughter, and an Uncle.

Services were held Friday, July 2, in Grimes Chapel with Martin Smith officiating. He was buried in Pipe Creek Cemetery.

Kenneth Britt

Kenneth Leonard Britt, age 80, of Austin died July 1. He was born in Portales, New Mexico on December 21, 1912. His family later moved to Canyon, Texas.

Mr. Britt graduated from West Texas State Teachers College in Canyon in 1934. He married Alice Elizabeth Sternenberg on June 2, 1935. They taught school in the Fairview Community near Claude, Texas and in Dexter, New Mexico. During the war, Mr. Britt was an instructor of airplane mechanics in Illinois, Nebraska, Michigan and Washington. After the war, he and his wife returned to Canyon and began a homebuilding business. In 1957 they moved to Austin and continued building homes until their retirement.

He was a member of St. John's United Methodist Church.

He is survived by his wife of 58 years, Alice E. (Betty), Austin; sons, Joe Britt, Medina, Jim Britt, Austin; daughter Judy Goerner, Baytown; sisters Ruth Chamberlain, Nacogdoches; Vallie Shotwell of Canyon; and grandchildren.

Funeral services were Saturday, July 3 in Austin.

Kristen Burke

Kristen Elizabeth Burke died June 30, in San Antonio Women's & Children's Hospital. She was the infant daughter of Mark and Pamela Burke of Lakehills.

She is survived by her parents; grandparents, Robert & Addie Whitford, and Richard & Gail Spitler; Robert Burke; a brother, Joseph Alan Burke.

Graveside services were held Tuesday, July 6, with the Reverend B. J. Rogers officiating.

Burial took place in Pipe Creek Cemetery.

Hazel Kezeler

Hazel Kezeler, 86, of San Antonio died July 4 at her residence. She was born Feb. 20, 1907 in Starks, LA. and was a member of the Catholic Church.

She is survived by a sister, Minerva King, Uvalde; numerous nephews and nieces, a nephew, Robert Burch and wife reside in Bandera.

Services were held Tuesday, July 6, at St. Stanislaus with Father Michael McManus officiating.

She will be buried in Miller Cemetery in Starks, LA.

Grimes Funeral Chapels
JOHN & SUSIE GRIMES
1204 MULBERRY
BANDERA, TEXAS 78003
796-3922
At the GRIMES FUNERAL CHAPELS...we believe that our first duty to the families in our community is to serve our friends with a professional, yet a caring and personal attitude.
Dignity, understanding, honesty and value are our traditions.
We believe that each service should be offered in accordance with each family's individual point of view. And this means not imposing ideas but accepting the family's wishes and offering advice when it is requested.
We believe it is our duty to provide our services within a wide range of prices that every family can afford.
We believe what we do is important to every family and how we do it is important to us...Every detail of a funeral service is important to us.
To Those We Serve We Pledge: confidential business and professional relationships; co-operation with customs of all religions and creeds; observance of all respect due the deceased; the highest standards of competence and dignity, in the conduct of all services, truthful representation of all services and merchandising.
NSM Member by Invitation

The HEARING SOURCE
FREE HEARING TESTING!
FREE HEARING AID CLEANING & SERVICING
JULY 8 & 22
COMMUNITY ROOM
BANDERA BANK
Call
(210) [illegible]
for appointment

LOSE WEIGHT!
10 LBS. IN 3 DAYS!
Using the [illegible] Diet Supplement Plan
It Really Works!
Using All Natural Ingredients.
Two Week Supply $15.71
Braun Drug
1114 Main Bandera 796-7701

Bandera Nursing Home

Mada Wedgworth

Pastor Eugene S. Peterson from the Grace Lutheran Church used for his text Sunday Matthew 10:24-33. Paula Peterson was the pianist.

Ada Sehon, Evelyn Hostetter and Mae Eidenshink joined Frances Lawskowski, Joyce Sellberg, Mary Fitzpatrick, Aggie Batto and Annette Kalka-Schulte from St. Stanislaus Catholic Church for saying the Rosary, prayers and singing Monday evening.

Felix Adamietz visited his brother John Adamietz and Edwina boyle.

Thanks to Erna Koenig for bringing the pretty flowers from Grace Lutheran Church. The alter flowers were in honor of Earline and Werner Linding's birthdays.

We're sorry to report Kitty McGaughy passed away last week. Our sympathy to all her loved ones.

A group from Lakehills United Methodist Church came by on Monday for a Bible study with the residents.

Tully and Cowboy Brymer of Baytown visited her mother Edwina Boyle.

Elma Jenkins enjoyed a visit from her son, Harold.

Lillian and Leon Ray took Jack Holloway to services at the Church of Christ Sunday.

Other volunteers were Kalie Ford, Mickie Causey, Tim Sanchez, Martin Smith, Rev. Michael McManus, Aggie Batto and Rosemary Ford.

Cancer survey helps assure access to all

Barbara Myhre, spokes person for the Bandera County Community Social Concerns Committtee, said that attempts were made to provide every church in Bandera County with questionnaires to pass out to their members.

The committee is gathering information on cancer on behalf of the Alamo Council of Government and the American Cancer Society and Texas Cancer Council.

Myhre said that anyone who has not yet received a questionnaire may contact the Bandera County Chamber of Commerce. The questionnaires need to be completed and returned by July 11. They may be given to a church representative.

The results of the survey will be compiled and sent to the Texas Cancer Council Survey for use in ensuring that all Texans have prompt access to quality cancer prevention, screening, diagnosis, treatment, rehabilitation and information and services. The ultimate goal is to increase the number of Texans who will survive or never develop cancer.

Norma Jean Anderwald to exhibit at Frontier Times

Norma Jean Anderwald will be featured in the Doane Gallery at the Frontier Times Museum from July 1 through July 30.

She will exhibit 31 watercolor paintings of the southwest and varied western and floral designs.

Frontier Times Museum is open during the week and on Saturday from 10 a.m. to 4:30 p.m. Sunday hours are 1 p.m. to 4:30 p.m.

Mazurek Reunion set for July 11

The Mazurek Reunion will be held Sunday, July 11 at St. Victor's Chapel in Lakehills.

The price will be $5 per family.

No mass will be held this year. The meeting will begin at 1 p.m. and the barbecue will begin at 1:30 p.m.

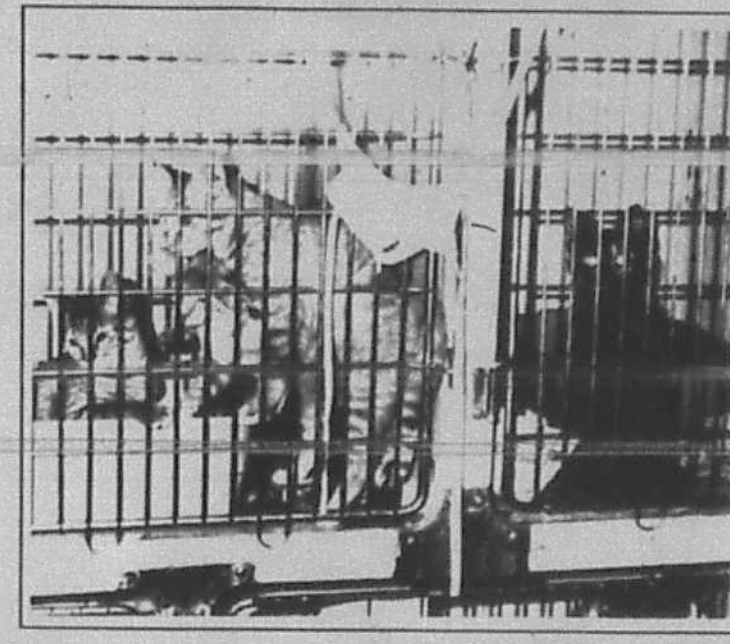

Staff photo by Stephanie Logue

These kittens are just a few of the pets waiting for adoption at Dr. Nightingale's Hill Country Veterinary Hospital. Available this week are: three adorable and lonely kittens; one lovely and loving calico cat (also lonely!); a white and grey Australian-mix dog; and a black and tan terrier-mix. Two kittens and one dog have been adopted the past week. Animals not finding homes within three to five days will be euthanized—killed. To adopt a pet, call the clinic at 796-3787, or stop by from 8 a.m. to 5 p.m. Monday through Friday, or 8 a.m. through noon on Saturday.

Business Directory
796-3718

AIR CONDITIONING

Air-Con Mechanical Contractors
•Heating •Air Conditioning •Sales •Service •Installation •Sheet Metal Fabrication
DAVID HEEP, Owner
Bandera, Texas 78003
210-796-4964 Emer. 210-796-4310 Office
TX Lic. B002617E 13-tfc

Air Conditioning/Heating Service & Repair
796-3697 796-8233
D'SPAIN SALES & SERVICE, INC.
804 Eleventh St. Bandera, Texas 78003
• We Service all Brands
804 11th St.
11th St. Cabaret Super S Main St.
Emergency #'s: 535-4969 or 796-8250
Lic. No. TACLB001925

ANTIQUES

American Antiques
Blue Willow
Unique Gifts Buy and Sell
COUNTRY ACCENTS
Hwy. 16 5 mi. S. of Bandera Downs
210-535-4979

AUTO SALES

RODEO CHEVROLET "HAPPY TRAILS"
ALLEN TORANS SALES
HWY. 16 SOUTH 1-800-690-4244
P.O. BOX 1839 PHONE (210) 796-3034
BANDERA, TX 78003 FAX: (210) 796-7440

RODEO CHEVROLET "HAPPY TRAILS"
JOE SILL SALES
HWY. 16 SOUTH 1-800-690-4244
P.O. BOX 1839 PHONE (210) 796-3034
BANDERA, TX 78003 FAX: (210) 796-7440

APPLIANCES

APPLIANCE REPAIR
796-3697 796-8233
D'SPAIN SALES & SERVICE, INC.
804 Eleventh St. Bandera, Texas 78003
• We Service all Brands
804 11th St.
11th St. Cabaret Super S Main St.
Emergency #'s: 535-4969 or 796-8250
Lic. No. TACLB001925

Bartlett's Appliance Service
"IN-HOME SERVICE!" APPLIANCE REPAIR
...ALL Major Brands
Washers, Dryers, Refrigerators, Microwaves, Compactors, etc.
Lakehills • Pipe Creek • Mico
751-2257 Jim Bartlett
30 yrs. experience 45-13tc

BUSINESS DIRECTORY ADVERTISING
This Size Business Card Ad
$10/week
(Based on a 13 week contract)
Other sizes and shorter lengths of run billed at regular classified display rates. This size ad at $12/week.

BUILDING/REMODELING

Quality Construction by...
B&E ENTERPRISES
• Custom Homes
• Remodeling
• Commercial Construction
• VA Approved
P.O. Box 96
Bandera, TX 78003 210-796-4817

LOG HOMES by MEDINA BUILDERS
Building & Remodeling
Construction Management
(210) 589-2437
Free estimates & consultation
In house design service available.

CONCRETE

Concrete Work
*Patios *Driveways *Foundations *Backhoe work *Septic tanks *Blasting and Hauling
Quality Home Building & Carpenter Work
Allen Heiser
796-4390 257-3393

READY MIX CONCRETE
•Earthmoving
•Sand•Fill•Paving
•Land Clearing
•Gravel
Roger Stevens
796-3714
Box 24 Bandera, Tx. 78003
Office ½ mile out on Ridge Route Rd.

CONSTRUCTION

Bar M Construction
• Septic Tanks
Complete installation & line repairs.
• Backhoe service • Hauling
• Top soil • Dozing
• Blasting
MIKE MOORE Phone (210) 796-3998

Free Estimates
Joe Ortiz Construction
Building and Remodeling From the Ground Up.
Remodeling, Restoration or Turnkey
Over 25 years experience
Rt. 1 Box 37N2
Medina, TX 78055 (210) 589-2561

G.L. "Hoot" GIBSON CONSTRUCTION
Custom Builder
Residential--Commercial
Back Hoe -- Septic Systems
Petroleum Storage Removals--Installations
210-796-7070 47-12pd

ELECTRICAL

D'SPAIN SALES & SERVICE, INC.
804 Eleventh St. Bandera, Texas 78003
ELECTRICAL CONTRACTING & SERVICE
Office: 796-3697
Emergency #'s: 535-4969 or 796-8250
Lic. No. TACLB001925

JMS
Air Conditioning & Electrical Contracting
JAY REVELS Master Electrician
Bandera, TX 78003 (210) 535-6278
TACLB009099E Home (210) 535-4979
Authorized RUUD Dealer

Small investment, huge return
TexSCAN, the state-wide classified advertising network, is an inexpensive way for you to place your classified advertisement in front of millions of people.
In fact, you will reach more than 3 million readers for only $10 per word.
Call this newspaper for details, today.
TexSCAN
Texas Statewide Classified Ad Network
A service of the Texas Press Association

GLASS REPAIR

Commercial Residential Automobile
HILL COUNTRY GLASS SERVICE
Insurance Claims Handled Quickly & Professionally
BILL MACK
210-796-8230 800-750-2349
Full Line of LLUMAR Safety Solar Window Film
HC 01 Box 444 Bandera, TX 78003

BUSINESS DIRECTORY ADVERTISING
This Size Business Card Ad
$10/week
Other sizes and shorter lengths of run billed at regular classified display rates. This size ad at $12/week.

Cedar Point Landing to host arts & crafts show July 17-18

An arts & crafts show will be held in Mico at Cedar Point Landing (next to the Medina Dam) on Saturday and Sunday, July 17 and 18. Booths are $20 for one or both days.

Arts and crafts booths already registered include: "Snake Man", Bill Groda; painted t-shirts; t-shirt painting; pottery; jewelry; a clay jewelry crafts person; and others. Booths are still available.

Call Myra at 751-3115 to receive an application and exhibitor's form and to reserve a booth. Those wishing to exhibit need to bring everything needed (tables, etc.) with them on July 17 and 18.

'Steven's' chili tops at cookoff

Event held at Shirley's called a 'smashing success'

The July 3 chili cook-off at Shirley's Restaurant in Lakehills was a "smashing success," according to Lakehills resident Helen Temple. 25 chili cooks vied for the $500 first prize.

Proceeds from the chili cookoff went to benefit the Medina Lake Fire Department.

First place went to Steven's chili of San Antonio. Steven Davis, John Portillo and Casey Posondo put in the winning touches.

Jimmy Nicholson with his San Antonio Lumber, took the second place prize of $60.

Melvin Cravey of Helotes took third place and $40 in prize money.

Indian, of Lakehills, took fourth place and a $20 prize.

Rick Davis, of San Antonio took fifth place; Tom Walters of Pipe Creek took sixth place; Elton Cheesman of San Antonio took seventh place; last week's second place winner at Kelly's, George Wildens of San Antonio with "Head Hunter" chili, took eighth place; Larry Hodin of San Antonio, took ninth place with "Ace in the Hole"; and V.C. Jones and Diane Halfmann of Lakehills took 10th place.

While no showmanship trophy was given, The Ace in the Hole cooker had an eye catching sign. Beverly, of Lakehills, had a live snake. Those brave enough to hold it were allowed to do so- at their own risk. Those entering the "snake pit" could have their fortune read by a fortune teller.

The sign for Head Hunter chili read, "one team member, due to lack of chili meat, lost his head over the great taste of our chili."

Carroll Gilley and his River City Beats, of Lakehills, played for the dancing. The Half Fast Cowboys of Pipe Creek also provided music.

Judges for the event were: Carol Lane of Terrell; Pop Eye of Lakehills; Barbara Bartkoviak of Pipe Creek, and George Bradshaw of Lakehills.

Medina Community Summer Day Camp

includes puppets, picnics, nature hikes and more

Dates for the Medina Community Summer Day Camp have been set. They are: July 14, 21 and 28, from 10 a.m. until 2 p.m. in the Fellowship Hall at the United Methodist Church.

The program is free and is open to children from Kindergarten through sixth grade. It is designed to entertain children and give moms a nice day off the job.

A puppet show will be held on July 14. Games will be played and prizes given. A movie will be shown. Children attending need to bring a sack lunch.

On July 21, the puppet show will be followed by "dinosaur art" and Little Olympics. A sack lunch is again needed.

July 28 will begin with a puppet show and be followed with a nature hike. Ice cream treats will be given to the children. A picnic lunch will be provided.

The summer day camp program is sponsored by the Medina United Methodist Church. Helpers include: Harold and Mary Zirkel; Louis and Sandy Vannatter, Jordan Vannatter; Ryan and Cully Doyle, and the Baptist youth; Mary Jane McEwen; Kristin Dabney; Carolyn and Brad Zirkel, Jason and Jeremy VanWinkle and Jim Fitzgerald.

For information about this program, call Darlene Fitzgerald at 535-2535.

The Bandera Independent School District Board of Trustees will meet on Thursday, July 8 at 7 p.m. One agenda item will concern employment of a junior high principal.

Other agenda items include: a transfer of authority from retiring superintendent Ted Dockery to acting superintendent James Stewart; consideration of student policy handbook revisions; and the approval of the BACIT contract for the baseball field.

The teaching staff will also be hired in executive session during the meeting.

Business Directory
796-3718

INSURANCE

TEXAS PIONEER FARM MUTUAL Insurance Association, Inc.
E.W. CARL CARLSON Home Office
District 63 Agent P.O. Box 126
Bandera, Texas Round Rock, Texas 78680
210-796-4930 FAX 512-255-1145

JANITORIAL

BONDED 15 YRS. EXPERIENCE
QUEEN'S JANITORIAL SERVICES
Get the BEST for less!
A Bandera Business.
RESIDENTIAL--COMMERCIAL--FREE ESTIMATES
Karen 796-3667 Answering Service 796-3913

LEGAL SERVICES

PHILIP A. MEYER
Attorney at Law
311 11th St.
in the Old First State Bank Building
P.O. Box 2386
Bandera, Texas 78003
(210) 796-7776 FAX (210) 796-7775
Se Habla Español

MASONRY

C&L Masonry
Quality Work Guaranteed
FIREPLACES OUR SPECIALTY
Floor Tile, Ceramic Tile, Underpinning — Brick, Rock, Block — Chimney Caps, Fireplace Utensils, Chimney Sweep
The Earth Stove.
FREE ESTIMATES
Craig LeStourgeon 210-589-2687

CARDENAS MASONRY
ROCK WORK OF ALL TYPES
Fireplaces • Sidewalks • Patios
Also Drywall • Tile • Cement
CALL FOR FREE ESTIMATES
JOHN CARDENAS
210-796-4601

NURSERY

Gunsight Mountain Ranch and Nursery
Container Growers--Native Plants
MATTIZA--WILKIE
Open by Appointment
210-562-3225 P.O. Box 86
Williams Creek Road Tarpley, TX 78883

BUSINESS DIRECTORY ADVERTISING
This Size Business Card Ad
$10/week
(Based on a 13 week contract)
Other sizes and shorter lengths of run billed at regular classified display rates. This size ad at $12/week.

PAINTING

BRADFORD PAINTING & DECORATING
"A Family Tradition in Bandera since 1959"
Butch Bradford P.O. Box 134
589-7716 Medina, TX 78055

DOMINICK'S
Painting & Paper Hanging
Interior Exterior Mildew Removal & Water Blasting
535-4910
Dominick Verciglio

PLUMBING

PLUMBING
Johnny Adamietz
Roto-Rooter Service
Remodeling • New Construction
Service & Repair
Call Eva at Hair Unlimited
796-4368
1-210-634-7517 (home)
Serving Bandera County & the Hill Country

SEPTIC TANK INSTALLATION
Plumbing Repairs & Backhoe Service
Medina Builders
Call (210) 589-2437
for Free Estimates

PROPANE

PROPANE EXPRESS
CALL OUR OFFICE
796-8207
for prompt, friendly service
Route Salesmen In Your Area:
Jimmy Goodenough
Bandera/Pipe Creek
796-3226
Roger Chancy
Medina/Tarpley
589-2681

Texas International Apple Festival
Medina, Texas • July 31

ROOFING

WOODS ROOFING COMPANY
Specialist in all types of roofing.
35 years experience.
* Composition * Tile * Hot Asphalt * Wood
REPAIRS---RE-ROOFING
SERVING THE HILL COUNTRY FOR 21 YEARS
Clark Woods FREE ESTIMATES 796-4472

SERVICES

Bandera Tree Service
Trees Trimmed/Removed Brush Cleared by hand
5' shredder now available
Brush Chipper Wood Cutting Log Splitting
Firewood Oak & Mesquite
Allen Heiser 796-4390

TREE SERVICES

Bandera Tree Service
Trees Trimmed/Removed Brush Cleared by hand
5' shredder now available
Brush Chipper Wood Cutting Log Splitting
Firewood Oak & Mesquite
Allen Heiser 796-4390

WATER CONDITIONING

A-1 WATER CONDITIONING
P.O. Box 2057
Bandera, Texas 78003
• Softeners • Iron Filters • Reverse Osmosis • Sales • Service • Rentals • Free Water Testing
GIVE US A CALL! 210-796-4808
RENTALS STARTING AT $25/MO.
Serving Bandera and surrounding area.

BUSINESS DIRECTORY ADVERTISING
This Size Business Card Ad
$10/week
(Based on a 13 week contract)
Other sizes and shorter lengths of run billed at regular classified display rates. This size ad at $12/week.

WATER WELL SERVICE

ARMADIGGER, INC.
Water Well Drilling and Service
•Free Estimates
•Complete Pump Service •Water treatment system
•Septic tanks •Trenching
•Fast and Dependable •Complete drilling Service
•Master Card and VISA accepted
796-4734
Night 535-4798
Hwy. 16-3½ miles east of Bandera

D'SPAIN SALES & SERVICE, INC.
804 Eleventh St. Bandera, Texas 78003
WATER WELL SERVICE
Jacuzzi Pumps Pressure Tanks MacClean Rust Filters
Office: 796-3697
Emergency #'s: 535-4969 or 796-8250
Lic. No. TACLB001925

Pipe Creek Water Well Co.
License #2450
796-4846
796-4818
Drilling & Service

JUL 07 93

real estate

Display Ad Deadlines: 5 p.m. Monday
$3.00 per column inch, $6.00 minimum

All Classified Line Ads Must be PRE-PAID!
VISA
We now accept VISA and Mastercard

796-3718

LOWEST RATE ON LINE ADS: BUY 3 WEEKS OF CLASSIFIED WORD ADS AND GET THE 4TH WEEK *FREE!*

Real Estate | Real Estate | Real Estate | Real Estate | Real Estate | Real Estate | Real Estate | Real Estate

PIPE CREEK REALTY / ROUNDUP REALTY

since 1971

Corner Hwy. 16 & 46
Box 63006, Pipe Creek
535-4551

314 Main St.
Box 53, Bandera
796-3330

NOW IS THE TIME... homes and land are selling. CALL US TO LIST YOURS.

RANCHES

49 ACRES near Privilege Creek. Historic old dug-out w/fireplace, windmill, creek, 2 tanks. $1525 p/a. Terms.

49 ACRES with Mason Creek running through, home, gazebo, oaks, pecans. One of a kind. $265,000. Terms.

20 ACRES fenced, good soil, pond, trees, view. Large 4/3, 2-story home with CH/A & rock fireplace. $149,000.

23 ACRES both trees and field. 2 wells, fenced, river access. $80,500. Terms.

211 ACRES on FM 470, all fenced, oak, cherry & madrona trees. Small hill, super view. $1,200 p/a. Terms.

33 ACRES near Bandera. Beautiful trees, good field, well & septic. $79,500.

497 ACRES of hills & valleys. Cleared pastures, springs & stock tank. Fantastic 4-4 home, barn & more.

39 ACRES of level to rolling land, barns, pens, fenced, old 3-2 rock ranch house all redone with fireplace & porches. $180,000.

111 ACRES near Pipe Creek on paved road. Low hills, pretty valleys, historic cabin. $1400 p/a with terms.

47 ACRES pretty view, seasonal creek, well, camp trailer and bunkhouse. $1500 p/a.

HOMES

OVERLOOKING BANDERA Just a mile out of town, 3/2/2 home on 3 ac. Pool, barn & workshop. $98,500.

MINI-RANCH. 5 acres with 2 barns, hay storage, flat land all fenced, and neat 16x76 mobile home. $75,000.

CUTE 2/2 in town. CH/A, new roof. Zoned B-2. $29,500.

END OF THE ROAD unusual 3-2 home with CH/A, circular fireplace & more. On 3 acres, $76,500.

BANDERA CREEK flows in front of this cute 1 BR plus loft home. $43,500.

ROCK HOME on 10 ac. 4/2, fireplace, needs some TLC. Barns, pens, fenced level land. Owner will carry.

LIGHT & BRIGHT! 3-2, CH & A, attached garage & huge oak tree. $75,000. Owner terms.

PRETTY LAND! 8 ac. with 3/2 dblwide. A bargain at $65,000. Terms.

BRICK HOME on 3 acres in Indian Waters. 4 BR 2 1/2 BA home, 2000+ sq. ft. CH/A. Secluded. Many special features. $130,000.

PICTURE PERFECT! 2-1 with fireplace, study, guest house, & shop. All for $66,500.

RANCH STYLE home on 5 ac., oaks & view. [CONTRACT] barn & all fenced. S... Horses welcome!

LAND

BANDERA CITY hwy. frontage. Almost an acre with small house. $112,000. Terms.

164 ACRES [SOLD] rolling land & huge oak trees... $2,500 p/a.

7 AC. hilly land, great view, access to private lake. $14,000. 15% down.

26 ACRES of [SOLD] covered land with creek run... $88,400.

18 ACRES on the highway. Some flat, some not. Good soil & trees. All or part. Owner terms.

RIVERFRONT! 5 acres with trees & view. Pipe Creek area. Only $4,000 p/a with owner terms.

TWO LEVEL & pretty lots in Indian Waters $9,000 each or both for $17,500.

WELL, SEPTIC & perfect bldg. site with view for miles. On 6 ac. in Pipe Creek. $30,000.

5 ACRES at River Bluff Ranch. Level land with oaks & cleared of brush. $19,000. Terms.

3 ACRES ad[SOLD]rge ranch. Pretty view. On...sh.

MASON CREEK. Well already in on 7 pretty acres. Backs up to large ranch. $22,500.

MEDINA RIVER LOT on Bandera Creek. Pretty trees, clear water. $10,000. Terms.

Home Phones: DAVID & GERI VALDEZ 535-4040; GAIL STONE 796-3193

GAY GUILOTT REALTY

Hwy. 16 at Main Street
Bandera, Texas 78003
P.O. Box 964
210-796-3517/3518

149 AC., LARGE 3 BR HOME, with barn, deer proof fencing, highway frontage. OWNER WILL FINANCE.

120+ ACRES, SPACIOUS 4 BR 3 BA HOME. Outstanding views, TARPLEY AREA.

MEDINA RIVER 60 acres. Fronting on Hwy. 16. Park-like setting. Water well, septic. Large Metal Barn.

100 ACRES FRONTING ON FM 470. Good pasture, beautiful trees. $1250 P.A.

47 ACRES ON THE MEDINA RIVER, MEDINA, TX. Extensive river frontage, RESTORED OLDER HOME, good fields, 4 WATER WELLS, HWY FRONTAGE, $245,000.

MEDINA RIVER. 40+ ACRES, NEAR TOWN. HWY. FRONTAGE. Beautiful cypress trees, creek, good fields. HOME & BARN.

39 ACRES WITH BOTH SIDES OF PRIVILEGE CREEK, concrete dam and beautiful building site. VERY PRIVATE. $3,500 P.A.

50 ACRES, older style home. OWNER WILL FINANCE, NEAR TOWN, GOOD SOIL $129,500.

40 ACRES NEAR TOWN. OWNER TERMS. $1850 P/A. Good soil.

26+ ACRES. PIPE CREEK AREA. Lovely views. $1,900 pa. owner will carry with 10% down. ALL OR PART!

26 Acres in the Pipe Creek Area. $29,000.

10 ACRES, NOT IN A SUBDIVISION. Rolling land, big trees, near town. $27,000. ASSUMABLE TX VET NOTE.

9+ ACRES FRONTING ON MASON CREEK. $25,000.

10+ ACRES FRONTING ON MASON CREEK. Beautiful bldg. site. $35,000.

8 ACRES & 6+ ACRES, all tracts near town. Lovely views & trees. Owners will finance with no money down!

8+ AC. COVERED IN HARD WOODS, WITH CREEK & WATER. Beautiful bldg. sites. OWNER WILL FINANCE.

6 ACRES, WATER & SEPTIC. Excellent location. Owner will finance with as little as $500 down.

5+ ACRES FRONTING ON FM1283. WATER WELL & SEPTIC. $35,000.

5+ ACRES, OUTSTANDING VIEWS, good restrictions, $22,000. ASSUMABLE NOTE.

5 AC., CENTRAL WATER. $20,000 w/terms by owner.

5 ACRES. Lots of pr[SOLD] Near town. $2000 p/a.

5+ ACRES NEAR TOWN. Beautiful bldg. site with outstanding views. Lots of trees. $15,000.

2 BR 2 BA MO[CONTRACT PENDING]REEK AREA. NEW WELL &...

LARGE HOME IN TOWN on 2 city lots. $52,000.

MEDINA RIVER: Th[SOLD]d home needs some TLC. WELL & SEPTIC. $...H TERMS BY OWNER!

VERY CLEAN 2 BR 2 BA MOBILE IN TOWN ALREADY SET UP. $15,000.

CUSTOM BUILT LARGE ROCK 3 BR 3 BA ON 28 ACRES WITH [CONTRACT PENDING] CREEK. Guest House, large barn. Beautiful setting.

LOVELY ROCK 2 BR 2 BA CONTEMPORARY home in BANDERA RIVER RANCH. Lovely views. Private. $98,500.

ROCK 2 BR HOME + GUEST HOUSE. On 10+ acres. TARPLEY AREA. REDUCED TO $87,500 WITH TERMS BY OWNER.

NEW HOME UNDER CONSTRUCTION IN INDIAN WATERS. 3 BEDROOMS, 2 BATHS, GOOD SENSE PROGRAM. Come take a look & pick out your colors!

NEWER CUSTOM BRICK HOME IN INDIAN WATERS. Beautiful tre[CONTRACT PENDING]A. ENERGY EFFICIENT. $94,000.

Lovely furnished 2 BR home ON 8+ ACRES ON PRIVILEGE CREEK. Very secluded & beautiful views. Owner will finance.

THIS PLACE HAS IT ALL PRIVACY & VIEWS. Immaculate 3 BR 2 BA[SOLD]kshop/guest house, barn on 9+ acres. ALL FOR ONLY $79,000.

PRICE REDUCED! This 3 BR 2 BA home fronts on MASON CREE[CONTRACT PENDING]AL BARGAIN AT $79,000.

LARGE BRICK 3BR[SOLD]HOME on 2 lots. CITY WATER & WATER WE... $65,000.

NEAT & CLEAN 3 BR 2 BA BRICK HOME IN TOWN. Fireplace, 2-car enclosed garage. $58,000.

2 BR, 2 BA HOME set on 4.75 Acres, paved road front., large metal barn, big trees, REDUCED TO $58,000.

WELL-DESIGNED 3 BR, 2 BA HOME on 5+ acres in the PIPE CREEK AREA. On a private airstrip. REDUCED TO $90,000.

LARGE 3 BR, 2 BA[SOLD]HOME on large lot in INDIAN WATERS. $65...

NICE 2 BR 1 BA NEWER HOME ON THE RIVER. DOCK AND 3 RV HOOK-UPS. Owner will finance. $50,000.

HOUSE IN TOWN. 3 BR 1 BA. Rock veneer. $41,900.

COMMERC[SOLD] OLDER HOME ON HWY 173 on 1/2+ acre. $...TERMS BY OWNER.

2 BR 2 BA ON 11 ACRES. NEAR[SOLD],000.

4 BR 2 BA on 5+ ACRES. Pipe Creek area. 2 water wells, views. Level land. VERY PRIVATE. REDUCED TO $79,000.

3 BR 2 BA ON ONE + ACRE. Freshly painted & new metal roof. NEAR TOWN. $65,000.

DOUBLEWIDE MOBILE ON A CORNER LOT. MEDINA RIVER access - $15,000 with terms by owner.

Flying T Ranch 796-3361

15 Acs. Pasture, no rocks. $1,000 per acre.
11.61 Acs. End of Cul de Sac. $1,600 per acre.
50 Acs. Covered with oak trees, native and exotic game. $1,200 per acre.

A few nice lots left in INDIAN WATERS in Bandera

Owner financed, 10% down, 10% interest, 15 years. BUY NOW, BUILD LATER

"SELLING THE RUGGED TEXAS HILLS"

2 nice lots on upper Medina Lake above Wharton's Dock. Beautiful building site with excellent full view of the lake in both directions. If you want water front with a very outstanding view, you should see this. $14,500 with seller terms.

Small older frame home on 1 acre lot. Pecan and oak trees. Central air and heat. In Tarpley. $17,500.

Two Acres with well and old house. Huge Pecan and oak trees. Extra choice property. In Tarpley. $25,000.

90+ Acres located within 5 miles of Bandera. Fenced and cross fenced. Not level but not rough. Great hunting. 3-2 house, ponds, some with fish. Creek and more. Asking $212,500 with 7 1/2% seller financing.

130+ Acres located 7 1/2 mi. NW of Hondo on paved county road. Highly improved including a 3-2 home with 18x50 ft. patio, storage bldgs & large fenced yard. Many corrals and livestock working pens & horse paddocks all made of welded pipe. 7 horse stalls. Large steel hay barn with pipe corrals inside. Large steel implement shed and garage with tack room & storage. Pond with fish. All fenced and cross fenced. Lots more. All in well-kept excellent condition. 450 ft. Edwards well. Priced at $225,000 with seller terms.

215 Acres. Rolling to level land, well equipped for horses and other livestock. Deer proof fenced. Two water wells. Tenant house and much more.

Three excellent building lots in Bandera.

2076 acres in Bandera County. Creek, lakes, 7000 sq. ft. fabulous home. Much, much more. Located in South central Bandera County. Terms. Brochure and video available. Appointment only.

Irvin Stevens Realty

Call Irvin in Bandera 210-796-4337
or Carl in San Antonio 210-615-3620
Both are 24 hour numbers!

For lease or sale: Restaurant and Lounge overlooking Medina Lake. For more information call 751-2129 after 6 p.m. 51-00TC

10 acres between Bandera & Hondo. Beautiful site, paved road, $20K. James, home-647-3641 or work-662-5513. Leave message. 51-04TPD

TWIN LAKES Priced to Sell!

2 large lots contain .75 acres with some water front on private secluded lake between Bandera & Kerrville. $6,900; $345 down; $85.74/month. 751-2222 or 695-9763. 19-TFC

CENTURY 21 GENE HOLLIDAY & ASSOC., INC.

HCR-2 BOX 16-HWY. 16 at Privilege Creek
Bandera, Texas 78003
210-796-7731 (1-800-498-7731 MLS

LET US SELL YOUR PROPERTY!

Sit on your wrap-around porch on beautiful 2-story ranch style 3/2/3CP on 55 acres, workshop, barn, pens, tank, pecan grove. On Hwy. 470.

Parklike 6+ acres. O[SOLD] rd. w/ 3/2 home, barns, pens, lg. oaks. $105,000.

Nice custom built 2 BR w/ FP, + 2 small homes, barn, pastures, pond on 23 AC. $120,000.

3-2 custom built country home w/wrap around porch on 7+ ac. $115,000.

2-story log home on hill overlooking 105 acres, metal barns, pipe pens, horse stalls, storage, living qtrs.

5.75 ac.unfinished cabin, well, priced at $19,000.

105 Ac. very private, tree covered w/great views. Fenced, well, good hunting. $2,000/ac.

2 BR 2 BA home on 2 landscaped lots in Bandera Falls. MUST SEE! Beautifully done, inside and out. $59,500. Medina River privileges.

90 acres, running w[CONTRACT]d. frontage, $1500 p/a.

Beautiful spacious 3/2/2 brick home on 9+ acres, 2 FP, 2 living areas, lots of storage, fenced, electronic gate. Many extras! $120,000

140 Acres off Hwy. 173 S., good hunting; deer, turkey, wild hogs, 2 wells, septic, elec. hunting cabin, beautiful tree coverage, good grass. $975 p/a.

Beautiful tree-covered 5+ ac. on Medina River, partly fenced. Owner terms. $18,000.

Lovely home on 1.4 ac., not in a subdivision, very private, 3/2 with FP, lg. bedrooms. Next to ranch. $75,000.

Two lots in Big Valley off PR 37, quiet hill country living. $17,500 or can be purchased separately.

Commercial bldg. in Pipe Creek includes restaurant inventory + living qrtrs. on Hwy. 16 on .051 ac.

ENJOY THE BEST OF TEXAS

Elsie Brooks Realty

Mark LeMeilleur, Associate

26+ ACRES approx. 3 miles from town on 173 S. One small bunkhouse, 4-horse stall, small seasonal creek, paved road. $90,000. Some owner financing. Owner/agent.

5 + ACRES on Hwy. 173 3 miles south of town. $24,000

Small 2 BR house in town. $25,000.

YOUR LISTINGS APPRECIATED
Elsie: (210) 696-3978 Mark: (210) 896-7815

Bruce Montague Realty, 210-796-4600



BEAUTIFUL Modern rock home plus two guest houses on 13 acres between Bandera Downs and Bandera.

10 ACRES, well, septic, electricity. Beautiful trees & view. Country and secluded, but only 3 miles from Bandera.

HORSE PARADISE on 10 ac. 2/1 house. Fenced. Ready. Just unload and move in. $73,500.

**** Neat, modern mobile home on 1 acre. Beautiful lake view. $35,000.**

Bruce Montague Realty, 210-796-4600

Polly Peak Dr., 3 BR, 1 1/2 BA, 1971 Henslee mobile on 5.96 acres, 10x24 addition, covered deck, carport panoramic view, seasonal creek, $35,000 cash. 796-7265. 01-03TPD

100 acres, home, improvements, off 173 N of Bandera, seasonal creek, valley, hills, partly wooded. Owner financed, 15-20 years, 9% interest. (210) 589-2875. 51-04TPD

✦NEW HOMES FOR SALE✦

One of Bandera's Prettiest Areas--San Julian Creek Estates. 2 miles south of Bandera on Hwy. 173. Creek frontage.
FINANCING
Loyd Builders
796-4318
796-4963 796-3306

SNEAK PREVIEW



2-5 Acre Wooded Homesites
from $15,900
• Medina River • Nature Trails
• Private River Park
• Owner or Texas Vet Financing
Conveniently located on Highway 16 in Pipe Creek between San Antonio & Bandera.
Look for signs!

Call Now for More Information

DOROTHY DARDEN REAL ESTATE

796-3841

COMMERCIAL, RESORT AND RESIDENTIAL PROPERTY
In Bandera and on Medina Lake.

3 BR 1 BA rock hou[SOLD] in Bandera. $45,000.

Can I save you money on homeowners insurance?

Call and compare.

Phone Allstate and compare your present homeowners insurance price and coverages with ours. Maybe I can save you some money.



Joe W. McMullan

Allstate

EQUAL HOUSING OPPORTUNITY

EQUAL PROFESSIONAL SERVICE

Americans committed to fair housing for all Americans through FREE CHOICE INFORMED CHOICE

BANDERA COUNTY BOARD OF REALTORS
P.O. BOX 1329

real estate

Display Ad Deadlines: 5 p.m. Monday
$3.00 per column inch, $6.00 minimum

All Classified Line Ads Must be PRE-PAID!
VISA MasterCard
We now accept VISA and Mastercard

796-3718

LOWEST RATE ON LINE ADS: BUY 3 WEEKS OF CLASSIFIED WORD ADS AND GET THE 4TH WEEK *FREE!*

Real Estate | Real Estate | Real Estate | Real Estate | Real Estate | Real Estate | Mobile Homes/ Sale | Mobile Homes/Sale

The duPerier TEXAS LAND MAN

THE MEN WITH THE LAND ...EVERYWHERE!

HILL COUNTRY & LIVE WATER RANCHES

FDIC REPO
200 AC.: Live creek, nice [SOLD] pavement. Close to Kerrville. Accepting bids.

FIRST TIME OFFERED!
247 AC.: Bandera Co. Over 4500' of cypress lined creek. Nice newly restored home, good fields and hill mix. Great owner financing. $555,000.

TARPLEY
500 AC.: Live creek, spring fed pond, 2 tanks, excellent fencing, 2 BR, 2 BA, executive type home. Good owner terms. $1050/acre.

BEAR CREEK...JUNCTION
1,239 AC.: BOTH SIDES BEAR CREEK, hi & low bluffs, lots cleared, cabin, very gamey. $650/ac.

30 ACRE LAKE...KERRVILLE
428 AC.: Kerrville, Spectacular 30 ac. LAKE, 1700' lodge, tennis ct., valleys, hills. SUPER BASS, deer, turkey.

FANCY HORSE FARM
518 AC.: LAMPASAS STUD RANCH. Elaborate horse facilities for 350 mares & 7/8 mi. track, 6000' home, creek, complete. $1,800,000!

HUNTING RIVER RANCH
1,000 AC.: 4000 ft. SABINAL RIVER RANCH. GREAT HUNTING. $650/ac. Assumable $400,000 note, 8.5%, 20 yrs.

SHOWPLACE...KERRVILLE
100 AC.: Kerrville, 5,400' TEXAS HOME, strong creek, oaks, hills, classy place. NOW $550,000.

BANDERA COUNTY
600 AC.: 30 ac. lake, 5,000 ft. +/- home. 1700 ft. guest house. Tennis courts. 2 miles live creek. 3 springs, will sell all or part. Some terms.

UTOPIA LIVE WATER RANCH
1,284 AC.: Very stunning creek, lots valley canyons, springs. 2 lodges. 100 Ac. game pres. Terrific. $823/ac.!

AN INVESTMENT BEAUTY
1,547 AC.: 12 lakes, 2 mi. hwy. near Lampasas, all gently rolling, fine oaks all over. BANK OWNED. Just 10% DOWN. IDEAL TEX VET. $450/ac.

HONDO CREEK
433 AC.: 9 miles south of Tarpley. 3/4 mile of Hondo Creek. Great new road system. Owner will split. $950/ac.

PAVED ROAD
70 AC.: Fronting Freedom Trail Road and Bear Creek Road. Both roads are paved county roads. Fertile valley with road to hilltop. Great building sites. $115,000.

FDIC REPO
872 AC.: 12 miles south Bandera. 3 hunting lodges, big bluff, seasonal creek. Hwy frc [UNDER CONTRACT], 10 deer blinds. Ready to sell. $650/ac.

CYPRESS TREES
235 AC.: This has it all--River front., Live cypress lined creek, lake, exotics, hills & valleys. Must see. Will sell part.

MEDINA
260 Ac. cypress lined creek, both sides. Nice home, great valleys. Owner financed.

GUADALUPE RIVER FRONTAGE
391 AC.: located 4 miles from Kerrville with over one mile of crystal clear Guadalupe River frontage. Water varies from several deep swimming holes to rapids with water falls. Century old cypress trees stand along its banks with the high bank offering numerous building sites. Entrance to ranch fronting Freedom Trail Co. Road. $684,250.

BEAR CREEK ROAD
128 AC.: Access 50' paved easement off Bear Creek Road. Spring fed lake with excellent building site on mesa over-looking Guadalupe Valley and Kerrville lights. Water well and electricity in place. $217,000.

FERTILE VALLEY
150AC.: Fronting Indian Creek, paved county road approx. 1,800 ft. With over 1,500 ft. both sides of spectacular Indian Creek. Great fertile valley with road to hilltop. Also fronting Freedom Trail paved county road approx. 2,300 ft. $374,000.

EXOTICS
140 AC.: Exotics. 6 miles from Bandera. Nice lake, lots of gently rolling land. $240,000.

RANCHES WANTED TO SELL...IN THE HILL COUNTRY!

IF YOU HAVE A RANCH TO SELL, WE CAN HELP YOU SELL IT. OVER 30 RECENT SALES IN HILL COUNTRY!

SOME OF OUR CURRENT BUYER'S WANTS:

1. HOUSTON DOCTOR: Wants live water ranch. 150-300 acres w/creek or river. Will pay $500,000 cash.

2. SAN ANTONIO BUSINESSMAN: wants gently rolling ranch w/live water spring & or creek. Up to $750,000.

3. SAN ANTONIO ATTORNEY: Wants 200-400 acres w/nice improvements & lake or creek. Up to $700,000.

4. DALLAS EXECUTIVE: Desires a premium hill country ranch w/high quality home or no home w/250 to 400 acres with good horse pastures with or without good horse facilities near Kerrville area. Up to $1,500,000!

5. HOUSTON BUSINESSMAN: Will spend up to $850,000 cash for gently rolling, mostly valley land, good water, improvements & paved frontage.

6. HOUSTON LAND DEVELOPER: Looking for 100 to 800 acres with road frontage and river frontage within 30 minutes of Bandera area. $1,000,000.

7. MANY BUYERS: Wanting nice hill country water ranches & hunting ranches from 100 up to 2,000 acres with and without improvements.

GENERALLY, WE CAN SELL A PROPERLY PRICED PROPERTY IN 60-90 DAYS!

If any of the above buyer's requests match your ranch property, just give us a call, or come by and visit...We're across from the Post Office on Main St. in Bandera, Texas.

RANCHES WANTED NOW---SOLD 39 RANCHES IN '91 AND '92
NEED HILL COUNTRY, SOUTH TEXAS & CENTRAL TEXAS CATTLE RANCHES

FINEST HILL COUNTRY SOUTH TEXAS, & CENTRAL TEXAS CATTLE RANCHES

Jud duPerier
Off.: 210-796-3018
Res.: 210-796-7336

Trip duPerier
Off.: 210-796-3018
Res.: 210-796-3828

Harold duPerier
Off.: 210-796-3018
Res.: 210-562-3446

P.O. BOX 1715
807 MAIN STREET
BANDERA, TX. 78003
(210) 796-3018
FAX (210) 796-4852

HCP REALTY

Call 210-796-4769
Mobile: 210-844-1218

3-2-2, 1 year old quality home, on 5 1/2 ac. Live creek, nice garden, fruit trees, guest quarters, excellent area. $159,900.

2-2-2 A-frame home, 23 ac., tree-covered, fenced, 30 min. to San Antonio, owner carry. Asking $119,500.

3-2-2 Rock home, barns, pens, 13 1/2 ac. plus guest house, part owner financing. $180,000.

3-2-2 Brick home in town. City lot, fireplace, $60,000.

Will divide: 62 ac. level black tillable soil, exc. building site. 20% down, asking $2,200 p/a.

Broker: Chester Blank

Real Estate sells in the CLASSIFIEDS...

Don't forget to call Dan at 796-3718 to place your ad in the ... Festival Program! Support this Bandera County ...

Beautiful hill country lots. 6 wooded acres with central water, septic, paved roads, utilities. Owner financing. (210) 257-5559. 24-00TFC

10 acres, running creek. Large rock home, barn with stalls, good fences, 2 nice guest houses. Behind Bandera Downs.

HOMES-RANCHES To sell, lease or rent—The Bandera Bulletin classifieds can work for you! 796-3718. 32-00TFC

2 bdrm. house on 10 acres, Bandera area, small tank, well, high on hill, beautiful view. Must sell! $72,000. Call 210-698-2846. 50-04TPD

BILL CASTLE RANCH REAL ESTATE

RUDY ROBBINS, ASSOCIATE

SMALL OLDER HOUSE in Bandera on Pecan St. Shaded Lot. Priced to sell. $28,000.

3 BR 2 BA NEW HOME on 1+ Ac. 2 mi. from Bandera. Secluded. Financing Available.

SILVER SPUR NIGHT CLUB. 4.86 acres overlooking Medina River in Bandera. $135,000.

15 ACRES FM 470. About 6 mi. from Bandera. Fantastic view. $2,000 p/a.

120 ACRES, fine 3 BR, 2 BA home, 3 strong creeks, lakes, ponds, beautiful views.

215 ACRE Level, oaks, horse barn, small house, 2 wells, pipe fencing, near Tarpley. Terms.

240 ACRES spring, creek, valley surrounded by hills, tel. & elec. available. Paved road. $850 p/a. Owner fin. 15 min. from Bandera.

640 ACRES. Between Bandera & Hondo. $550 per acre. nice home, pens, etc.

900 and /or 2500 NEAR ALTA LOMA $150 per acre. Lots of game. Good county road.

1 ACRE COMMERCIAL. Excellent for Storage Units.

796-4766

1402 Cypress, Bandera, Texas 78003

Your children need to know about drugs.

Rentals

Polly Peak Road Storage

Polly Peak Rd. & Hwy. 16
535-4483
796-4291
Storage Units for Rent 29-tfc

Room with bath for rent. $125/month. 796-8189 or 796-7107. 52-00TC

VACANCIES

Sid's Self Storage Units
10'x10'x10'. $35/month. Your lock, your key. 4 miles north on Hwy. 173. All metal, cement foundation. 796-8803 or 796-3843. Bandera ...

2 BR, 2/BA, 5 acres, Pipe Creek area. $650 per month + deposit. ... cy on private ranch. Gay Guilott Realty, 796-3518.

HOMES-RANCHES To sell, lease or rent—The Bandera Bulletin classifieds can work for you! 796-3718.

... Call after 6 p.m. 582-3541.

Rentals

Back by popular demand: GERONIMO TREVINO. Sat., July 10. 9-12. BELLA UNION. 01-01TC

Mobile Homes/ Sale

2 BR, 1 BA mobile home, built-in garden tub, well taken care of, will sell for $16,000. 694-4861. 52-02TPD

$197 per month Huge 3-2 free delivery, abundance of countertop space and cabinets, garden bath, 10% down payment, 12.95% APR, 180 mos., (210) 673-9025. 51-04TC

Why pay rent? You can own your home! 2,3,or 4 bedroom. Owner financing. Call 1-800-489-7636. 49-26TPD

Dealer needs your trade in. Call 1-800-489-7636. 49-26TPD

Call Joe McMullan and compare before you buy.

Maybe I can save you some money on top-quality protection, whatever your insurance needs.



Joe W. McMullan
Insurance Agency, Inc.
796-3735 1-800-343-0033
1406 Cypress, Bandera

Allstate
Allstate Insurance Company
Allstate Life Insurance Company

Farm & Ranch

GOATS: Young, healthy, well-fed, Spanish-$40. Fainting goats, gentle, muscular, good for pets-$70. 535-4324. 01-01TPD

Used lumber 2"x4"; 2"x6"; plywood must be reasonable in price. Also, two old buildings to be torn down for materials. John Murrell, 796-3891. 01-01TPD

Will Buy Horses of all Kinds
1-685-3361
796-4271 33-TFC

5-mo-old suffolk lambs. 3 males. $35 each. 751-2389. 01-01TPD

Spanish goats for sale. 796-7277. 01-01TC

Mobile Homes/Sale

G&G Services
• High Pressure Cleaning
• Water Storage Repairs
• Water Troughs
(210) 796-7603
P.O. Box 2305
Bandera, TX 78003

65 acres for lease. Horse pasture available in Bandera County, 10 min. from Bandera Downs. Call 535-4329. 01-01TC

Limousin Bulls—full blooded. 796-3708 or 796-8356. 42-00TFC

16-hole grain drill. Works good. 796-3708 or 796-8356. 42-00TFC

The #1 hay of all kinds. New peanut hay. Cheap prices, delivered. (210) 663-2712.

OAT HAY
with heavy grain. Clean. No weeds or burrs. $2 per bale.
796-3636

TRACTORS and EQUIPMENT



Fredericksburg Equipment
Hwy. 87 South
Fredericksburg, TX
210-997-7533
1-800-880-2572
FORD NEW HOLLAND

To make a donation to The Salvation Army call 1-800-880-5707

King Crossword

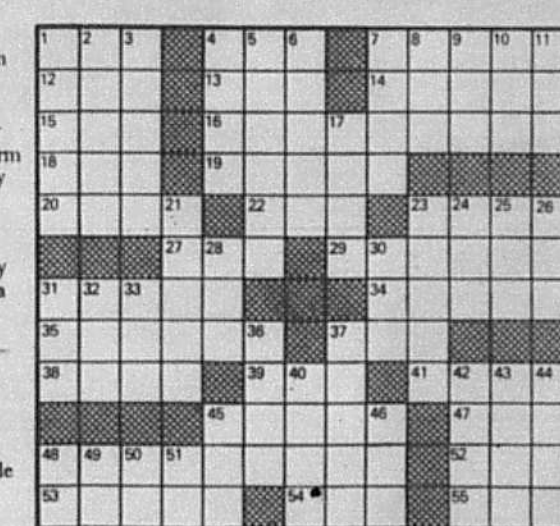

ACROSS
1. Play division
4. What oz. become
7. British actor
12. Cribbage term
13. "You — My Sunshine"
14. Decorate
15. A pair
16. Precipitately
18. Sight from a cruise ship
19. Word on a bill
20. Suffix with young
22. British mil. award
23. Type of code
27. Tax org.
29. Draw back
31. Subside
34. Expiate
35. Most ready for the market
37. Certain footballer
38. Witty sayings
39. Dined
41. Inclined roadway
45. Attempts
47. — Grande
48. Good beginning
52. Building addition
53. Type of ink
55. ...
56. Ceremonial meal
57. Nabokov heroine
58. Onager

DOWN
1. Where llamas dwell
2. ...
3. Certain steak
4. Actor Bert
5. Propagate
6. Sewn by
7. Silly
8. Opposite
9. Neither's partner
10. — longa, vita brevis
11. Explosive, for short
17. French designer
21. Ceremonies
22. Redford, for one
24. Milne character
25. German article
26. Pub order
30. Unit of corn
31. Weapon
32. ... for short
33. Likely
36. Bakery item
37. Looked
40. Glamorous headpiece
42. Center of activity
43. Standish
44. Northward ... South
45. Peter or Ivan
46. Greek portico
48. Towel word
49. Vane direction
50. Do simple arithmetic
51. Pathway

JUL 07 93

classifieds

Deadlines for LINE classifieds: 3 p.m. Tuesday
ALL d' play ads: Monday--5 p.m.

All Classified Line Ads Must be PRE-PAID!
VISA MasterCard
We now accept VISA and Mastercard

796-3718
12¢ per word; $3.00 minimum for line ads

LOWEST RATE ON LINE ADS: BUY 3 WEEKS OF CLASSIFIED WORD ADS AND GET THE 4TH WEEK FREE!

Farm & Ranch

SUGAR QUEEN HAY
No burrs. Baling next 3 weekends. $2/bale.
796-3636
53-3tc

Alfalfa $4.50/bale
Coastal (round) $35/bale
Hegari in field--square or round
Randy Schott
751-2069
213-6247 (mobile)
50-tfc

Garage Sale

Men's Garage Sale. Saturday, July 10, 8 a.m.-4 p.m. Tires, 6' heavy duty chain link fence, rower, satellite dish, tracker, controls, 6x6 heavy duty metal sheds, 5 HP gasoline engine, 250 Circle View Dr.—Freedom Springs Ranch—follow signs. 01-01TPD

At Hackberry Lodge, across from Silver Sage Corral & children's park, Fri. July 9, 10 a.m.-2 p.m., Sat. July 10, 10 a.m.-? Antique sewing table, hand-made harvest table, wood lawn chairs, plant stands, cheap coffee tables, books, heaters for Winter, antique kerosene lamp, assorted knick knacks, glassware, furniture, large Spanish style table-Come by & see! 01-01TC

Porch sale—furniture, bikes, clothes, chickens, feeders, misc. Sat. 8-4. Stringtown Road in Medina. 01-01TPD

7 family garage sale Thurs-Sat, July 8-10, 8:30-5:30, Pipe Creek Community Center. New mini blinds, new canvas boat top, commodore computer and programs, coffee table, upright piano. 01-01TPD

Sat, July 10, 9-6, Moving! must sell: furniture, AC unit, clothes and more. Pebble Beach, 1st on White Bass Rd. Look for signs! 01-01TPD

Huge yard sale Sat, 9-4. 173N, 3 1/2 miles to Twin Lakes main entrance and follow signs! 01-01TPD

Yard sale: 4 1/2 miles from Pipe Creek on Hill Country Drive, 2nd house. July 10th and 11th. 9 a.m.-6 p.m. 01-01TPD

Crafts and Garage Sale: Sat., July 10th, 9 a.m.-5 p.m. 606 Main St., right across from Herby's Food Mart. Baked goods, homemade crafts, trombone, weight set, clothes, lots of items. 4 families. 01-01TPD

LUCY'S FLEA MARKET in Medina, will be open for a BIG CLEARANCE SALE!! July 10-11
Come see me!
53-1tp

Misc. For Sale

Construction Equipment Liquidation Sale 10 a.m. Sat. July 10, Gilliam Mobil Home Park, Hwy 90, Castroville, TX. For information call 210-538-9272. 01-01TPD

4 HP ... motor-$60. Call 796-7... 01-01TPD

Bandera Farmers Market Sat. July 10 from 8 a.m.-Noon. Peaches, tomatoes, honey, ... cucumbers, apples. Main & Hackberry. 01-01TC

Misc. For Sale

For sale: Fresh produce: green, pinto beans, tomatoes, hot banana peppers. Call 796-4390. 01-02TPD

TOP SOIL
$10/yd.
Turkey Manure Compost..$25/yd.
Lawn & GARDEN Mix..$19/yd.
Poteet Sand..$12/yd.
Freight $2/loaded mile
JR's AGGREGATES
796-4757
34-tfc

11,000 BTU White-Westinghouse room AC. Used 2 years. $150 cash. 751-2745. 01-01TPD

6' portable Satellite dish, receiver and descrambler, nearly new. Steal at $595 firm. Call (210) 751-3155. 01-01TPD

BARGAINS-BARGAINS
12-18 cu. ft refrigerators, $125-$170;18 cu. ft. refrigerators FF $125/$295; side/side, $195/$395. Washers $125/$175; Dryers, electric/gas $125. 30" electric/gas ranges $135/$285 microwaves $75/$165. Color TVs $125/$250. VCRs Remote $150/$195 Mattress/ box springs new--twin $100/pr. Double $130/pr. Queens $170/pr., Kings $250/set.Bunk beds w/new mattresses, $260 complete. Couches $50/$175. Wood end /coffee tables $25/$95. Dining table/4chairs, $165.
210-257-4267 55-tfc

16' good neck trailer, heavy duty, new floor and brakes, 14,000 GW, $1,375. Call 796-4561. 01-02TPD

Green house for sale, 12x12, complete with fan, lighting. Must sell this week! Best offer. Call 796-3578. 01-01TC

Back by popular demand: GERONIMO TREVINO. Sat., July 10. 9-12. BELLA UNION. 01-01TC

Revolutionary way to LOSE WEIGHT
Here's how it works: 1. Eat all your meals just like you normally do. 2. Take 4 SlimUp Herbal Tablets 3 times a day. 3. Drink 8-10 glasses of water a day.
•Lose Weight • Lose Inches
• Higher Energy Guaranteed.
Independent Distributor:
Lucille 796-8426
51-3tp

You call! I'll come! Have two shops in Boerne. Eight years in business. Pay cash for antiques and barn junk. (210) 249-2313. 29-00TFC

BATTERIES Reconditioned, $20, exc. Will pay 50 cents for old car batteries. 1504 Oak St., Bandera, 796-4337. 05-00TFC

Wooden Things—will have a Grand Re-Opening at a new location: Corner of Main and School. Door prizes. 10-5. Sat., July 10. 01-01TC

Bricks, approx. 6600, D'Hanis, red with white highlights. 751-2356. 52-02TPD

24 ft. triple axled equipment trailer, 26,000 capacity. $3,250. Call 796-4561. 52-02TPD

New wood-working Lathe. Worth over $800. First $500 takes all. Call 535-4466. 51-04TPD

Slow drains? Drain Care ends slow drains. Removes years of buildup in pipes and it's safe to use. Money back guaranteed. Available at Bandera True Value Hardware, 706 Main St. 51-39TPD

... Killers for pets, home and yard ... Available at Bandera True Value ... St. ...

... $275. Call 535-4789. 51-04TPD

Misc. For Sale

ANTIQUES
Special Unloading Sale
Just received from Missouri & Kansas. Metal ice box, 1918 Edison phonograph, crock jugs & crock pots, depression glass, 1950 doll house w/furniture, ice tongs, old scales, old pulleys, rare old tools, apple peeler, porcelain ware, 4 matching oak chairs, oil lamps & lanterns, many pieces of good glassware and much, much more.
Also special showing of artistic blacksmith work from Jaksik Forge. DEALERS WELCOME.
OPEN DAILY
10 a.m.-6 p.m.
Next auction, July 24.
207 E. Park St., Fredericksburg.
Adams Antiques & Auction Co.
997-6436
53-1tc

Cars & Trucks

1984 Camaro, T top, custom stereo, PS, PB, runs good. $1,800. Call 796-7174. 01-01TPD

QUALITY AUTO REPAIR at RODEO CHEVROLET "HAPPY TRAILS"
Hwy. 16 So. 796-3034

1990 Ford F250 XL Supercab. Ranch hand accessories, tow pkgs, xlt condition, $10,800. Call 535-4907 after 7 p.m. 01-04TPD

For sale: clean, good running 1988 Chrysler 5th Avenue, 4-door, white, red valour interior, loaded, dark tinted windows, $3,800 cash; 1984 Scotsdale 1/2 ton short-wheel base with tool box, AM/FM cassette, runs good, $2,600; 1984 walk-through windshield, 16 thundercraft, 120 HP, inboard with trailer, tagged and stickered, ready to ski, $27,050. Call C.R. at 796-4004. 01-01TC

1982 Yamaha XJ1100 Maxium, 12k miles, shaft drive, disc brakes, plexi-windshield. Garage kept and in very good condition. $1,500. Call 796-3675 after 5 p.m. 01-01TPD

1982 Buick Regal, good condition. $1,650. Call 589-7716. 01-02TPD

1987 Ford PU, F250, extended cab, super clean, loaded, 460 V8, $5,995. Call (210) 751-3155. 01-01TPD

1983 Cavalier CL, needs work, $500. Call 796-4245. 01-00TFC

J.C.'s Auto Salvage
We buy salvage vehicles & sell used parts.
210-796-8170 Home
210-796-7364 Bus.
57-1tc

For sale: 1983 Renault, AC, new tires, new battery, standard transmission, clean interior. $1,250. Needs some work, 5th gear doesn't work. Call James at 535-8324. 01-01TPD

1991 Taurus. Ex. cond., loaded, $7,500. Call 589-2870. 01-01TPD

1985 Ford 1/2 ton F150, good shape, 75,000 actual miles ... Silverado, good work truck ... $2,500. Call 796-7070. 52-...

1979 Volkswagen Rabbit, 4-door, diesel, new motor ... condition. $1,400. Call 796-3080. 52-02TPD

Cars & Trucks

1982 Saab 900 Turbo, 4 door, second owner, complete maintenance records, AC, sunroof, 5-speed, good condition-$1,995. Call 796-7663 evenings after 6 p.m. 52-02TPD

USED CARS-TRUCKS-RV'S Make the sale with Bulletin classifieds. 796-3718. 32-00TFNC

Rec. Vehicles

1988 Holiday Rambler Aluma Lite XL motor home. 28', fully loaded, 4.5 KW Onan, low mileage, excellent condition. $28,500 OBO. 535-9520. 01-02TPD

For sale: 1989 Southwind Motorhome. Basement model, 454-G.M. Chasis, 6.5 Gen, 2 AC, 2 color TV's, V.C.R., steer safe stabilizers. Fully equipped, excellent condition. Add food and drive away. Will transfer life time membership in Coast to Coast R.V. Resorts. Wilvie Smith, (210) 796-4638. 01-01TPD

Wanted: Travel trailer, motorhome, boat, motor ready to go or in need of repair. Must be reasonable. 751-3625.

Help Wanted

HELP WANTED
RNs: Home Health, Medical & Surgical. 7 a. to 7 p. & 7 p. to 7 a.
Also: Occupational Therapist, Medical Lab Technician. Call Personnel Director,
1-210-426-5363.
Medina Community Hospital.
We Care About People
EOE 53-1tc

Weekend RN needed, LVN's. Certified nurse aids, $100 sign-on, bonus after 90 days employment. Start above minimum wage, free meal, 7 paid holidays. Apply in person, 800 Montague Dr., Bandera. 01-00TFC

Thousand Trails Incorporations is accepting applications for a night security shift with housekeeping duties. Applications are at the gate. For further details contact Jenny or Ron at 751-2406. 01-00TFC

Kitchen help, part-time cook, dishwasher, salad bar prep. Good salary in return for good skills. Apply in person, Bandera Lodge Restaurant, 1900 Hwy 165. Ask for Mike. 01-00TFC

Maid/Desk Clerk needed part-time. Apply in person, Bandera Lodge. 01-01TC

Certified Nurses Aides, all shifts, small home, good working conditions, top wages & benefits. Comfort Garden Home. Contact Ann Hardee for interview. 210-995-3747. 52-02TC

Receive pay while you learn in a growing career field. Free Nurses Aide training class to begin soon. Contact Ms. Hardee or Ms. Standard for interview. Comfort Garden Home. 210-995-3747. 52-02TC

Help wanted. Full & part-time for those willing to work. 796-7572. 52-00TFC

Full time hostess/cashier. Apply in person ... Club, (210) 537-4... 52-02TC

... 535-4334, Joanna. 51-04TPD

Security officers needed for ... Call (210) 681-8221 to make appointment for interview.

Services

A HELPING HAND CLEANING SERVICE. Residential or commercial cleaning. One time or on a regular basis. 535-9592. 52-04TPD

You grow it, we mow it! Tractor shredding. Call today. Prices starting at $20/hr., minimum $40. (210) 589-2273. 52-04TPD

Errands Unlimited. Pick-up and deliveries. Contact B. Hawkins at 589-2214 or M. Barteau at 367-2999. 50-04TPD

Yard work, painting, light carpentry and odd jobs. Reasonable prices. Call 796-7634. 01-01TPD

Sheetrock; hanging, taping, floating, texturing. Quality work. References. 796-8107. 43-00TFC

Carpentry; framing, trim. New construction or remodeling. Excellent work. References. 30-years experience. 796-8107. 43-00TFC

Vinyl Siding : Lifetime guarantee, give your home a new look. Never paint again! Call Joel Walden at 796-8182, references. 35-00TFC

Carpentry, drywall, remodeling, restorations, additions. Call Joel Walden at 796-8182, references. 35-00TFC

Repairs: large or small jobs. Roof, carpentry, electrical, plumbing painting, sheet rock (since 1960). 796-3127. 14-00TFC

Jack D. Pearson Contractor Home builder-remodeling, additions. References. 796-3127. 14-00TFC

Creative Landscaping.A full service landscaping company. 796-8471. 08-00TFC

Services

STATE FARM
Auto Life Fire
INSURANCE
Alan Davis, Agent
BANDERA, TEXAS
210/796-7717
45-TFC

POST HOLE DIGGING
SHREDDING
CARPENTRY
Call John
796-7461
69-TFC

OUR SUMMER PROGRAM BEST IN BANDERA COUNTY!
Weekly field trips, full summer curriculum, weekly Bible lessons. Drop-in, Part-Time and Full-Time slots available. Prices are figured at $8 per day for school children. $10 per day for pre-school children. Full Time monthly Tuition for School Age: $176; Pre-school: $220.
You can schedule part-time per month, or call for drop-in openings for summer program last year was a rousing success!
IMAGINATION STATION LEARNING CENTER
535-4028

Nowlin Construction, Inc.
General Contractors
Commercial & Residential Construction/Remodeling
Room Additions
Painting
Roofing
Decks
210-981-2408
210-755-2311 FAX
28715 IH 10 West
Boerne, TX 78006

MICHAEL'S CARPET CLEANING
8⁹⁵ per room
2 room minimum
STEAM & SHAMPOO
796-7263
23-tfc

Services

Snyder's Clockbench
CLOCK REPAIR
Old & New; Case Repair & Refinishing; Free Estimates
796-3111
47-4tp

LAWN SERVICE
Lawn maintenance, tree trimming, landscaping, grass planting, & fertilization.
Serving Bandera for 3 years.
8 years experience.
Call Mike Allen
535-6265 33-TFC

TEXAS
It's Like A Whole Other Country

Carpooling and using mass transportation will help save almost four million gallons of gas a day. And make America more fuel independent.
DO YOUR PART. DRIVE SMART.

A LONE STAR "STEAL"
Reach more than 3 MILLION Texans for ONLY $250
Now you can run your classified ad in newspapers all across Texas for only $250. That's right—a 25 word ad costs only $250 to run in 283 newspapers with a combined circulation of 1.7 million (that's more than 3 million readers) throughout the Lone Star State.
One call to this newspaper, that's all. We'll place your ad in 283 newspapers. All you have to do is get ready for the results.
This new sales opportunity is brought to you by this newspaper and the member newspapers of the Texas Press Association.
Call this newspaper for details
TexSCAN
Statewide Classified Advertising Network

U.S. SAVINGS BONDS FOR EDUCATION GROW ALMOST AS FAST AS KIDS DO.
Buy U.S. Savings Bonds — for half their face value — where you work or bank. If you keep them five years or more, you'll earn competitive, market-based rates or a guaranteed minimum rate, whichever is higher.
For current rate information, call 1-800-US-BONDS.
Take Stock in America U.S. SAVINGS BONDS
A public service of this newspaper

Wanted

Target rifle, prefer REM 540XR. Call 249-2831. 01-01TPD

Used lumber 2"x4"; 2"x6"; plywood must be reasonable in price. Also, two old buildings to be torn down for materials. John Murrell, 796-3891. 01-01TPD

Wanted: deer lease. 1 or 2 guns. Pay or trade work. 796-4391. 01-02TPD

Wanted; Used metal roofing, corrugated or Tenn "V" drain. Must be reasonable in price. 796-3891 Jon Murrell. 52-02TPD

Old guns & western memorabilia. Leather, spurs, etc. Call 796-4907. 50-04TPD

Individual wants nice piano at reasonable price. Call 535-6551 evenings, 210-736-5533 days, or 210-414-8537. 52-02TPD

Wanted 25-50 acres for Hill Country Speedway. Needs to have water and electricity available. Parties interested in more information, call 210-796-8136. Have a nice day! 45-00TC

Want to Buy a Better Deal! Cash for furniture, appliances, equipment and estates. (210) 257-4267.

Junk Jewelry, costume jewelry bought & sold. Clean out that old jewelry box and call me. Specialty old rings, glass beads, silver & gold also. Call 796-4529.

Opportunities

Make extra money for vacations, school clothes for the kids and more. Let me train you to be a Christmas Around the World demonstrator. No investment, free $500 kit. Call Debbie for more info, (210) 535-6279. 52-02TC

National Publishing Firm needs people to label postcards from home. $800/week. Set your own hours. Call 1-900-740-7377 ($1.49min/18 yrs+) or write: PAASE-H168, 161 S. Lincolnway, N. Aurora, IL 60542. 51-04TPD

Kimberly Moore, Christopher Elkins wed in May 22 rites

Kimberly Lyn Moore and Christopher Alan Elkins were married on May 22 at the Colonies House in San Antonio by Judge Carolyn Spears.

The bride is the daughter of Linda Reel of San Antonio and Jim Moore of Houston.

The groom's parents are Melanie Clark of San Antonio and David Elkins of Bandera.

Western art decorations were hand-crafted by the bride and groom.

The bride wore an ivory dress with a lace over satin with pearls and iridescent sequins. The dress had an open back bodice with a lace bow and a scalloped train. She also wore ivory ropers with her dress.

Gina D'Spain of Aurora, Colorado, was the matron of honor.

Eve Elkins, sister of the groom, was the bridesmaid.

Nathan Elkins, brother of the groom, was the best man.

David Shackleford was the groomsman.

Taylor Fest and Kayle Shackleford were the ring bearer and flower girl.

Ushers were Trey Shackleford, Tracy Clark and Waren Clingon.

The attendant's gowns were rose denim wrap-around skirts with fringe down the side and around the bottom. A sleeveless rose colored demin V-neck blouse was worn with a rose V-neck collar with rose, teal and black fringe. The attendants wore black ropers. The flower girl also wore the same denim outfit with ropers except she wore a three-teared short skirt.

The wedding cake was a four-layered ivory stair-step cake with whipped cream icing, decorated with fresh flowers. The groom's cake was a chocolate boot.

Following a trip to Las Vegas, the couple returned to San Anto-



Kimberly Moore Elkins

Pipe Creek woman will display art in HCAF exhibition

Pipe Creek artist Pamela Studsill will display in an art exhibition, "The Ties that Bind: Contemporary Crafts" at the Hill Country Arts Foundation's Ducan-McAshan Visual Arts Center on Wednesday, July 14 from 6 to 8 pm. The Hill Country Arts Foundation (HCAF) is located on Highway 39 outside Ingram.

She will join artists and craftsmen from around the state in the exhibit which will run through August 22.

The exhibition is in conjunction with "The Year of American Craft, 1993, a Pan American celebration of the vital contribution of craft in preserving our human heritage; enhancing the quality of life; and encouraging skill, creativity and imagination.

Crafts on display will include: ceramics, bookmaking, glass, quilting, stitchery, woodturning, wearable art, weaving, painted silk, and fine furniture.

Four teams score top honors in Flying L golf

Two four-man teams scored a best ball 63 to tie for first place in the bi-weekly scramble tournament sponsored July 1 by the Flying L Golf Association at Flying L Guest Ranch here.

They were: Gerald Lutz, Sr., Bill McCollough, Mike Boren and Jack Finger; and Bobby Salyers, Todd Ford, Jim Martin and Barbara Young.

Next outing for the Flying L Association will be at 1 p.m. Sunday, July 18 when another scramble tournament will be sponsored at the Flying L course.

Grow it at home, then bring it for sale

Bandera County Farmer's Market aims for wide appeal

According to Carol Adams, the Bandera County Farmer's Market, located on Main Street next to the Volunteer Fire Department, seeks to offer customers a wide selection.

At the moment, fresh vegetables and fruits are available every Saturday: apples, peaches, cucumbers, tomatoes, corn, squash. Home-canned goods and plants are often sold. "We want to get more," Adams said. "We're looking for diversity. We want this to be an interesting place. Hand-crafted items, any kind of hand-made crafts or toys or furniture is welcome. It doesn't have to be something out of the garden. Anything hand-made or hand-sewn is good."

The Farmer's Market is open each Saturday from 8 a.m. to noon. The membership fee is $10 and includes a vendor's permit. "That's what makes it a good offer. A vendor's permit through the city is $35," Adams said.

Having the vendor's permit allows an individual to sell on Saturdays at the Main Street location, and during the week as well. On Saturday, a tarp is errected to offer vendors a shaded area.

In addition to the $10 membership fee, vendors pay $5 on Saturdays when they set up booths.

So far this year, Adams said, the Farmer's Market is a success. "Sales are up from last year. We have between two to five vendors every Saturday. We are qualified to take WIC cards this year. That has helped, too. WIC cards are coming in now."

The Farmer's Market welcomes vendors from Bandera County and counties adjacent to Bandera County. It opened on Memorial Day and will continue through the early part of August.

Regular vendors include The Love Creek Store in Medina, Love Creek Orchards, and a truck farmer who brings as many as 20 varieties to the market.

Richard Thornber is president of the Bandera County Farmer's market Association. He is also a peach grower, offering tree-ripened fruit to customers. He has grown peaches for the past nine years, but found success for only six of those years due to hard freezes. He said the advantage of shopping at a farmer's market is in knowing the fruit and produce is fresh.

Those wishing to sale at the Farmer's Market may contact Carol Adams at 589-2588 and ask for an application to be sent, or show up at the market on Saturday and contact Thornber. Thornber will provide vendors with an application, a permit, and space to display and sale their home-grown or home-made items.

classifieds

Deadlines for LINE classifieds: 3 p.m. Tuesday
ALL display ads: Monday--5 p.m.

All Classified Line Ads Must be PRE-PAID!
We now accept VISA and Mastercard

796-3718
12¢ per word; $3.00 minimum for line ads

LOWEST RATE ON LINE ADS: BUY 3 CLASSIFIED WORD ADS AND GET THE 4TH AD FREE!

TexSCAN

Statewide Classified Ad Network. Advertise in 311 Texas newspapers for $250. Reach more than 3 MILLION Texans. Call this newspaper for details.

WE BUY NOTES secured by real estate. Have you sold property and financed the sale for the buyer? Turn your note into cash 1-800-969-1200.

DRIVERS, KLLM, INC. Dallas and Houston terminals adding equipt. and hiring OTR drivers/teams with recent exp. to run 48 states and Canada 1-800-925-5556.

HAROLD IVES TRUCKING hiring drivers. Free driver training. Students welcome. Excellent benefits, excellent equipment, excellent training, excellent opportunity. Come grow with us: 1-800-842-0853.

THE BEST TEAM pay on the road. Covenant Transport: Our top team earned over $85,000.00 last year. * starting at $.27 - $.29 per mile * plus bonuses to $.38 per mile * paid health and life insurance * motel layover pay * loading/unloading pay * deadhead/vacation pay * spouse rider program * solos welcome * truck driving school graduates welcome. 1-800-441-4394/915-852-3357.

DRIVERS: NEW TEAMS with six years exp. start $.32 per mile, excellent traffic lanes, less than 11% east coast freight, liberal get home policy, excellent benefits. New conventional equipment arriving daily. Hiring teams & solo drivers. Call 1-800-729-9770.

DRIVER/OTR - REEFER operation running midwest & upper east coast, 2 yr. verifiable OTR exp/satisfactory reference required. Call M-F, 9-5 K & B Transportation 1-800-851-8651.

DRIVERS: EXPERIENCED OTR flatbed. Benefits, assigned new conventional equipment, sign on bonus, flexible time off and more. Run 48 states. Call immediately. Roadrunner Trucking 1-800-876-7784.

LOCAL VENDING ROUTE: $1,200 a week potential. Must sell 1-800-653-VEND.

LAND LIQUIDATION SALE: Lots and homesites across Texas. All for sale by owners. Buyers and sellers call now for free information. 1-800-364-6612. American Land Liquidators.

QUICK CASH! TOP price for your owner financed contract of sale, mortgage or deed of trust. Any state. Call Ken at 1-800-874-2389.

GERMAN BOY 17, anxiously awaiting host family. Enjoys sports, reading. Other Scandinavian, European high school students arriving August. Call Eleanor, 817-467-4619 or 1-800-SIBLING.

RUSSIAN BOY 17, likes body building, photography, listening to music. Arriving in August. Need host family. For more information call Eleanor, 817-467-4619 or 1-800-SIBLING.

FRIENDLY HOME PARTIES now has openings for demonstrators. No cash investment. Part time hours with full time pay. Two catalogs, over 700 items. Call 1-800-488-4875.

77 YEAR OLD custom lubricant company interested in area sales reps. Paid field training. Contact Primrose Oil, P.O. Box 29665, Dallas, TX 75229, 214-241-1100.

GOT A CAMPGROUND membership or timeshare? We'll take it! America's largest resale clearinghouse. Call Resort Sales International. 1-800-423-5967 (24 hours).

SEEKING AGGRESSIVE PEOPLE for intense outside swine production. Desire career oriented, responsible people with some livestock experience. Attention: Debra, 869 Callaway Road, Rayle, GA 30660.

MILITARY RETIREE - CHAMPUS supplement will pay the 25% allowed, plus 100% of all excess charges. For brochure call 1-800-627-2824 ext. 259.

ALISUN & WOLFF TANNING beds. New commercial - home units from $199. Lamps, lotions, accessories. Monthly payments low as $18. Call today. Free new color catalog 1-800-462-9197.

BE YOUR OWN boss. Earn possible $2,500 part time - $8,000 fulltime per month processing insurance claims for physicians, dentists - health care providers. Software purchase - $7,995 required plus computer. 1-800-722-SAMS.

FREE 486 COMPUTER. Nationwide medical, dental electronic claim transmission company needs individuals to run computer part-time in booming business. No experience necessary. If you buy softwares and training materials ($5,995), we'll give you free 486 computer. VISA, MC, AMEX cards accepted. Call 1-800-467-1010.

BUILD YOU OWN home now! No downpayment on Miles materials, below market construction financing. Call Miles Homes today 1-800-343-2884 ext. 1.

TIRED OF FLEA dips & sprays? Try Happy Jack Streaker! One streak down the back, stomach and around the neck. Lasts 14 days. Available O-T-C. At farm & feed stores.

$65/ACRE, 640 ACRES. Brewster County, near Sanderson. Joins huge ranch, heavy brush, scenic canyons. Trophy mule deer, quail, javelina, dove. Some financing available. 210-792-4432.

OWN YOUR OWN life! Our free color brochure explains how thousands of people are finding financial freedom and security. No experience required. Call today. 1-800-998-0881.

RAPID WEIGHT LOSS: Lose pounds/inches, safely and quickly *Specializing in difficult cases *In creases metabolism * stops hunger. Guaranteed fast results!!!! Call now and get 20% off. United Pharmaceuticals 1-800-733-3288 (COD's accepted).

CARRYING A MORTGAGE? "Top dollar" paid for qualified mortgages. We will cash you out of your single family residential mortgage. For information call 1-800-736-7310.

PROTECT YOURSELF! NON-PROFIT educator exposes "Business Opportunity" scams. Has tested actual offers; provides detailed profit/loss information. Before you risk any money, listen: 713-866-6290 anytime.

ADOPTION: HAPPY FAMILY orientated couple desires to welcome your new born into our loving stable home. Call Lisa & Joe at 1-800-458-6711. Legal, confidential. Allowed expenses paid. *It's illegal to be paid for anything beyond legal/medical expenses.*

Pets

Clean country kittens, box trained, need loving homes. Please call 796-4208. 01-01TC

D & K POODLES & PALS GROOMING
796-4357 or 796-3450
BANDERA BOARDING KENNELS
... 8 ft. x 24 ft. indoor-outdoor runs.

Pets

5-mo-old miniature AKC Yorkshire female, $200. 751-2389. 01-01TPD

Pets

For sale: turkeys and peacocks. Call 751-3201 after 5:30 p.m. 01-00TFC

Conure Parrot, $75; Yellow Cockatiel, $50, Love bird, $30; Pot Belly Pigs, $75; Canaries for small birds, $90. Call Toba Perez in Pipe Creek 535-4012. 01-01TPD

... male & female, white & black ... Registered ... female, German short hair, ... 535-4722. 52-04TPD

Pets

PUNKIN'S K-9 COUNTRY CLUB
Lower Mason Creek Road
BOARDING
Grooming Baths Dips
AKC Golden Retrievers
Stud Service
Obedience Training
Pet Boarding at It's Best CATS, TOO!
IAMS Pet food now available!
796-4208
Anne Brown-Jones
Beryl E. Daniels

Before you buy, let's compare.
Maybe I can save you some money on insurance:
• Life
• Homeowners
• Auto/Boat/RV
• Business
Leave it to The Good Hands People



Joe W. McMullon
Insurance Agency, Inc.
796-3735 1-800-343-0073
1406 Cypress, Bandera
Allstate
Allstate Insurance Company
Life and Health From
Allstate Life Insurance Company

Lost & Found

Lost June 30 around Polly Peak area: female boxer puppy. Brown and white with black mask. Reward. Owner heartbroken. Please call 796-3212. 01-01NC

Found: On Hwy 16 near Century 21 office: Brown dachsund puppy. Call 796-8400 or 535-6241. 01-01NC

Found in Lakehills: Female cat with collar. 751-3625. 01-01NC

Answers to King Crossword

Pets

Lost & Found

Found: Older female Beagle on 1283, Pipe Creek. Mourning for her family. Please take her home before her heart breaks. Call 796-7133 leave message or mobile—210-844-8633 8 p.m.-7 a.m. 01-01NC

Free 4-year-old (approx.) to good home. Mixed breed, shots and spayed, loves kids, needs a home or else...796-3553. 01-00TFC

Lost dog. Springer spaniel, female, brown/white, collar with San Diego, CA vacc. tag. Lost Sat., June 12, in Bandera River Ranch. Reward. Call 796-4826. 52-02TPD

Miscellaneous

Pregnant? Need help? Call Kerrville Crisis Pregnancy Center at 210-257-2166. All services are free. 40-27TPD

Back by popular demand: GERONIMO TREVINO. Sat., July 10. 9-12. BELLA UNION. 01-01TC

Junk Jewelry, costume jewelry bought & sold. Clean out that old jewelry box and call me. Specialty old rings, glass beads, silver & gold also. Call 796-4529.

FREE old newspapers as available. For moving, packing, mulch, animal bedding or any other reason. Mostly likely pick up days are Thursday or Friday morning. Bandera Bulletin, 1116 N. Main, Bandera. 796-3718.

HONOR A FRIEND with a financial gift to: YOUR LOCAL VOLUNTEER FIRE DEPARTMENT

Public Notices

PUBLIC NOTICE

All developers and subdividers planning projects in Bandera County are urged to obtain and follow the regulations governing subdivisions in Bandera county. Failure to follow these established regulations will almost certainly result in costly delays. Some of the most critical items are:

1. Written request to proceed accompanied by a statement from Bandera Electric Cooperative that electricity will be furnished.
2. Utility easements indicated by survey.
3. Road dedication indicated by survey.
4. Construction and maintenance bonds on roads.
5. All lots or tracts adequate in size.
6. Plats to be drawn to a scale of 200 feet to the inch, on 18" by 24" sheets. A key map shows the entire area to be drawn on U.S. G.S. maps which are available in the County Judge's office.
7.Compliance with Bandera County Regulations covering sanitary facilities and water wells.

These directives, most of which have been in force since 1972, by order of the Bandera County Commissioners' Court, are available for any developer at the office of Permits and Inspections, County Courthouse. I urge all concerned to obtain this document and follow it closely during the course of your planning and development schedule.

Ray F. Mauer
Bandera County Judge
25-1tc

Thank You

Thank You

THANK YOU--Shirley Jones of Shirley's Restaurant would like to thank the many businesses of Lakehills, Bandera and San Antonio for their many donations to the Chili Cook-off which she conducted for the Medina Lake Fire Department. Especially: Nell's Ice House, Koeler's Ice House, River City Amusement, and San Antonio Lumber of San Antonio; Craven Paven, Advanced Diagnostic Services, and Hitchin' Rail of Bandera; and Cake by Fran, Handy Man, Golden Aces, D&H Mobile, Top Gun Construction, Adolph's, C&C Plants, Grandpa's Workshop and Charlie's Water Well of Lakehills. 53-1tc

Thank You

I want to gratefully acknowledge the great outpouring of love from my many friends, neighbors and small acquaintances of the Bandera community. Yes! our prayers were answered. I have spent ... and by several miracles I have returned to my home and hopefully live a very productive life.

May I say to any who doubt. Yes! Yes! there is a God. I have walked with him. How ...

In gratitude
Marilyn Michalyek
01-01TPD

Public Notices

Notice to Bidders

The Bandera Independent School District, P.O. Box 727, Bandera, Texas 78003 will accept bids on a "Portable Building"--24'x64'.

Specifications for the portable building may be obtained from James Stewart, Superintendent of Schools.

... until July 19, 1993 at 2 p.m. ... School District reserves the right to accept or reject any or all bids. 01-02TPD

Real Estate sells in The Bulletin CLASSIFIEDS!

Public Notices

NOTICE

Any person residing within the corporate limits of the City of Bandera is reminded that a construction permit is required when:

A. Erecting a new place of business or a new residence.
B. Remodeling or enlarging an existing structure.
C. Construction in the flood plain.

Failure to obtain appropriate permits may result in loss of valuable time, higher cost, and possible legal action against property owners. 25-1tc

Public Notice

Precinct one of Bandera County is accepting sealed bids for a 1973 Allis Chalmers track loader, model G-6, serial number 37A25011.

Machine may be inspected by calling Ken Knauss at the County Maintenance Yard, 796-4524. Maintenance records are also available. Minimum bid is $4,000.

Sealed bids must be submitted to the County Judge's office at the Bandera County Courthouse no later than 9 a.m. on July 12, 1993. Bids will be opened at 10 a.m., July 12, 1993. Bids will be opened at 10 a.m., July 12, 1993. Bandera County reserves the right to reject any or all bids.

Public Notice

Bandera County is accepting sealed bids for the following: 1973 Catepillar Track Loader, model #941B, Serial #80H4833, minimum bid $4,000. Two 5500 gal. tanker, 5th wheel trailers, minimum bid $1,000 per trailer. One H.D. Haul trailer, no minimum bid. One covered Haul trailer, no minimum bid. Equipment may be inspected by calling Ken Knauss at the County maintenance yard, 796-4524. Sealed bids must be submitted to the County Judge's Office at the Bandera County Courthouse no later than 9 a.m. on July 26, 1993. Bandera County reserves the right to reject any or all bids.

Bennie Barker
For Bandera County
01-03TC

EMS
Send Memorials to:
Bandera County EMS
P.O. Box 5
...
(512-796-4989)

JUL 07 93



A group photo of the descendants of Charles and Justine Pingenot deMontel was taken at the Camp Montel Historical Marker on the Bandera County Courthouse square. The marker details Captain deMontel's role as a ranger in the Montel area.

DeMontel family celebrated reunion here on June 12

Descendants of Charles and Justine Pingenot deMontel gathered in the Fellowship Hall of the Grace Lutheran Church in Bandera on Saturday, June 12 for a reunion.

Charles deMontel, along with John James and John Herndon, were co-founders of Bandera. They platted the town of Bandera on the banks of the Medina River in 1853. They brought Polish settlers, newly arrived at Panna Maria, to Bandera to establish homes and work in a shingle mill.

Ada Mae Dickey of Center Point, a descendant of Charles deMontel Jr., served as chairman for the reunion. The group visited together and viewed an exhibit of family pictures and books and magazines containing descriptions of Charles, Sr.'s life in the Bandera area. Other items on display included cards, letters and photos from family members unable to attend.

Two distant cousins were present. They provided genealogy records on the Pingenot branch and photographs from a European trip which highlighted the Bretten area where some Pingenots still reside.

Mavericks Volkssport draws nearly 1,000

The Medina Mavericks Volkssport Club 5K and 10K walks at Siesta Ranch on Saturday, June 26 drew close to a thousand walkers. Some 996 walkers registered for the walk which was co-sponsored by SAS Shoemakers and Utopia Water.

The walks were a part of the American Volksport Association 8th Biennial Convention with many out of state and foreign delegates. Medina's 996 registered walkers boasted the highest attendance of any of the other twelve events held during the week of June 20-27. Other walks were held at Breckenridge Park; Downtown San Antonio and the River Walk; Perdenales Falls State park in Johnson City; LBJ Park at Stonewall; Bastrop State Park; Town Lake and Ziker Garden at Austin; Deep Eddy Pool Swim, Austin; Austin Downtown Walk, Georgetown Historical Walk; Hill Country Historic Walk at Comfort; and the International Walk at Eagle Pass and Piedras Negras.

Walkers through the scenic Hill Country in Medina were entertained by SAS. Cowboys on horseback directed autos and buses to parking slots. Barbecue was served following the walks. Games ended with an assortment of prizes. Kevin Fitzpatrick entertained with trick roping.

One out-of-state delegate said, "Now this is what I always thought Texas would be like."

Hospital board re-elected Andy Patterson of Hondo

Medina Community Hospital Board of Managers re-elected Andy Patterson of Hondo to guide the board for another year as president during a recent meeting.

Members elected Aniceto Colunga of Quihi to serve as vice president.

June Ferguson of Devine was selected as secretary/treasurer of the board.

Members of the medical staff also held a meeting and elected officers. Dr. John Meyer will head the staff again as president. Dr. Jose Salina will serve as vice president.

Medina's Linda Barton handles back to basics baskets, pottery

Linda Barton, of Medina, handles hand-made baskets and pottery from The Longaberger Company in Dresden, Ohio. She has sold the initialed crafts for the past three years.

She said the baskets are excellent for arts & crafts. "People like them because there's a move back to the basics and back to our roots. These baskets are expensive, but they are the kind that will be around for ever and ever."

Her most popular baskets are large vegetable baskets and picnic baskets. "The vegetable baskets are good for carrying anything and everything from vegetables to art supplies and quilting supplies. They have double swinging handles. The picnic baskets are really nice, too."

The baskets are hand-made. When an order is placed, an artisan goes to work completing the order. It takes approximately six weeks to get a basket once it is ordered.

Barton welcomes calls on her hand-made crafts line. She can be reached at 589-2486.

Tarpley

Nettie Dean

The weather has been most pleasant for the past week, with strong winds flowing in from the South day and night-most unusual for this time of year. Rain is needed in our area.

• Mrs. Billie Riley has had a lovely time during last week with her grandchildren coming to visit her. Some came during the holiday weekend. From Corpus Christi came Decker and Jennifer Riley and son Kenny, also Brian Bowlen, Jennifer Riley and Ashley Riley; Woody Riley of San Antonio and his fiancee Tina; Sean and Sally Riley of Houston; Kristen and Terry Riley and twin children, Ryan and Courtney of Crosby.

• Mr. and Mrs. W. J. Schmidt drove to Boerne Saturday to help his brother Freddie celebrate his birthday. The dinner was held at Freddie's daughters home, Betty and George Smith. Several relatives were present for the happy occasion.

• Elzie Dean observed his birthday June 30. He was recognised at Tarpley Baptist Church Sunday by the Happy Birthday song and prayer afterwards.

• Mrs. Oneida Vincour of Port Arthur spent a lovely weekend with old friends, Mr. and Mrs. Bill Morris. Saturday they went driving to Comfort, Fredericksburg and other places. Oneida was a visitor at Tarpley Baptist Church Sunday.

• Mr. and Mrs. Anton Haner went to New Braunfels Friday to visit her parents, Mr. and Mrs. Richard Tatsch and to help him celebrate his 93rd birthday.

CHURCH DIRECTORY

Call 796-3718 to make changes, or to become a directory sponsor

BANDERA

BAHAI FAITH, independent world religion promoting world peace. For info. call James Pflaum; 751-3399.

CHURCH OF CHRIST, Martin Smith;796-4752; Worship: Sunday, 11 a.m.; 6 p.m.; Sun. School: 10 a.m.; Wed.: 7 p.m.

CHURCH OF CHRIST AT CAMP BANDINA, Lawrence Ray Smith; Worship: Sunday, 9:30 a.m., 10:30 a.m., & 6 p.m.;Wed., 6:30 p.m.

COMMUNITY ASSEMBLY OF GOD; 307 11th Street, 796-8456; Brian McClane; Sun. School : 9:45 a.m.; Sun. Worship: 10:45 a.m.w/Children's Church; Sun. Eve.: 6:00 p.m.; Wed. Bible Study: 7 p.m.

FIRST BAPTIST CHURCH; Frank Pullin; 796-4171; Worship: Sunday 10:55 a.m., 7 p.m.; Sun. School: 9:45 a.m.; Prayer Meeting: Wed. 7 p.m.

GOD'S HOUSE (PCOG), Hwy. 16 & Polly Pk. Drive. 589-7103. Bruce Medlin. 796-4605. Sunday School: 9:30 a.m.; Worship: 10:30 & 6:30. Weds.: 7:30 p.m.

GRACE LUTHERAN CHURCH; Eugene S. Peterson; 796-3091; Worship: Sunday 10:45 a.m.; Sunday School: 9:30 a.m.; Day Care: Mon.-Fri., 7:30 a.m.-6 p.m.

HILL COUNTRY INDEPENDENT BAPTIST ; 1202 1/2 Hackberry; Sunday School: 10 a.m.; Worship: 11 a.m.; Sunday evening: 7 p.m.; Wednesday Bible Study: 7 p.m.

JEHOVAH'S WITNESSES, KINGDOM HALL; 8th & Pecan; Public Talk, Sun., 10 a.m.; Watchtower Study, Sun. 10:50.

REORGANIZED CHURCH OF JESUS CHRIST OF LATTER DAY SAINTS; James Hawley; 796-4331/3510; Worship: Sunday 11 a.m.; Sunday School: 10 a.m.

ST. CHRISTOPHER'S EPISCOPAL CHURCH; Marvin (Red) Bohd; 796-4387/ 751-2654; Sun. School/Bible Study: 10:15 a.m. Worship: Sun. 11 a.m.; Fellowship Dinner, 1st Wed.: 7 p.m.

ST. STANISLAUS CATHOLIC CHURCH; Michael McManus; 796-4712; Mass: Sat. 5 p.m., Sunday 8:30 & 11 a.m.; Catechism: (fall/spring) Sunday 9:30 a.m.

TEMPLO CAMINO NUEVO; Joël Garcia; 13th & Hackberry; Worship: Sunday, 11 a.m.; Wednesday 7 p.m.; Sunday School: 9:30 a.m.; Bible Study: Sunday, 5:30 p.m.

UNITED METHODIST CHURCH; Vallilea Blair; 796-3849; Worship: Sunday, 10:45 a.m.; Sunday School: 9:30 a.m.; Fellowship: 10:20.

WALKER MEMORIAL BAPTIST CHAPEL; Kenneth F. Brown; 796-3171/3237; Sunday Worship: 11 a.m., 5:30 p.m; Sunday School: 9:45 a.m.; Wed.: 6:30 p.m.

MEDINA

CHURCH OF CHRIST; Derrel McGlathery; 589-2468; Sunday: 10:30 a.m., 6 p.m.; Sunday School: 9:30 a.m.; Wed. Prayer meeting: 7:30 p.m.

FIRST BAPTIST CHURCH; Gerald Evans; 589-2850/2395; Sunday, 8:45, 11 a.m.; 7 p.m.; Sunday School: 10 a.m.; Wed. Prayer meeting: 7 p.m.

UNITED METHODIST CHURCH; Harold Zirkel; 589-2646; Worship: Sunday, 11 a.m.; Sun. School: 10 a.m.; Healing Service, last Sunday of the month, 7 p.m.

PIPE CREEK

FIRST BAPTIST CHURCH; Ted Bosworth; 535-4057; Worship: Sunday, 11 a.m., 6 p.m.; Wednesday, 7 p.m.; Bible Study, 9:45 a.m.

HILL COUNTRY CHAPEL; Albert Marks; 535-4268; Worship: Sun., 10:35 a.m., Bible School, 9:45 a.m.; Youth Activities: 4-6, Sun.; Family Activities,Sun., 6 p.m.; Bible Study, Tues., Women: 11 a.m.; Wed., Adult's & Children's: 7:30 p.m.; : Thurs., Adults: 7:30 p.m.

PIPE CREEK PRESBYTERIAN CHURCH; Little Rock Church, Hwy. 16; Dale Hines; 535-4775/4009; Worship: Sunday, 11 a.m.; during June, July & Aug., Sunday School for children will be at 11 a.m.; Wed. Bible Study will resume in the fall.

VANDERPOOL

COMMUNITY CHURCH; Jim Boyd; 966-3420; Worship: Sunday, 7 p.m.; Sunday School: 10:30 a.m.

ST. MARY'S CATHOLIC CHURCH; Jose Louis Sandoval; Mass: Sunday, 11 a.m.

LAKEHILLS

FAITH CHAPEL; Bob O'Dell, 751-2481/2953; Sun. Worship: 10:30 a.m., 6 p.m.; Wed.: 7 p.m.; Sun. School: 9:30 a.m. Women's Bible Study, call for info.

LAKEHILLS BAPTIST CHURCH Mark Clemons. Civic Center. Sunday School: 9:30 a.m.; Worship: 10:30 a.m.

ST. VICTOR'S CATHOLIC CHURCH; Michael McManus; Mass: Sat., 7 p.m.; Thurs, Noon; CCD classes: Wed., 6:30-7:30 p.m.; Prayer Meeting: Mon. 7 p.m.

UNITED METHODIST CHURCH; B.J. Rogers; 751-2404; Worship: Sun., 8 & 10:30 a.m.; Sun. School: 9:20; Wed. Prayer Group, 7 p.m.

UTOPIA

BAPTIST CHURCH; David Vernon; 966-3688; Worship: Sun. 11 a.m.; 7:30 p.m.; Sun. School: 9:45 a.m.

LIVING WATERS CHURCH; Hwy. 1050, 966-2416/2426; Sunday School: 9:15 a.m.; Worship: 10:30 a.m.; 6:30 p.m.; Wednesday: 7 p.m.

CHURCH OF CHRIST; Steve Orbison; 966-3629/2170; Worship:Sun. 10:30 a.m.; 6:30 p.m. Sunday School: 9:30 a.m.

UNITED METHODIST CHURCH; Laura Smith Adam, 966-3343; Sun. School: 9:45 a.m.; Worship: 10:45 a.m.; Tues. Prayer Meeting: 10 a.m.; UMW: 2:30 p.m., 3rd Wed.

TARPLEY

BAPTIST CHURCH; Don Spencer; 562-3470; Sunday School, 10 a.m.; Worship: 11 a.m.; Sunday evening: 6 p.m.

MICO

ST. FRANCIS CHAPEL; Charles Newman; Mass: Saturday, 7 p.m.

THE ILLUSTRATED BIBLE

"...Every perfect gift comes from above, from the Father of the lights of heaven. With him there is no variation, no play of passing shadows."

— James 1: 17



What's wrong with thinking that occasionally God "tempts" us to test our faith? Lots, says St. James: it is dangerous to feel that way, because we risk seeing ourselves as innocent victims of a sadistic and tormenting God. Worse yet, it gives us a chance to show responsibility for our actions onto God's shoulders, a sort of reverse twist on the old "Devil made me do it" idea. True faith involves accepting responsibility for our own actions. Only then can we understand God's forgiveness.

©1993 by King Features Synd.

We thank these fine businesses for supporting our Church Page with their advertising. Support your church by advertising in this space. Call 796-3718.

Bandera Bank
P.O. Box 1596, Bandera, Texas
796-3711 FDIC

Evans Auto Supply
Automotive Parts & Supplies
NAPA
1 Mile N. on Hwy. 173 796-3759
Richard Evans, Owner

Philip Meyer
Attorney at Law
311 11th Street
(210) 796-7776 FAX (210) 796-7775

What's Missing in CH--CH?
UR!

The Bandera Bulletin
1116 Main 796-3718

Everett's
Complete line of fine jewelry, Charms, Clocks, Watches
Diamonds, Pendants, Rings
304 Main St. 796-3232
Bandera, Texas

RODEO
CHEVROLET
"Happy Trails"
Hwy. 16 South 796-3034

B & E ENTERPRISES
Quality Construction
• Homes • Remodeling • Commercial
210-796-4817

Boyle's Market
Open Seven Days a Week
Bandera, Texas 796-4393

First State Bank
Complete Banking Services Since 1910
900 Main St., 796-3014, Bandera
PR 37 & FM 1283, 751-2287, Lakehills
FDIC

Peterson Woodcrafts
Custom Cabinets & Furniture
Ridge Rt. Road at Houston Ave.
796-3120

The American Legion
Post 157, Bandera

D.K. Drilling Co.
Water Well & Pumps
796-3554

Grimes Funeral Chapel
1204 Cherry St., Bandera
796-3022

Pipe Creek Water Well Co.
Drilling & Service 796-[illegible]

Armadigger, Inc.
Waterwell Drilling & Service
Hwy. 16 796-4734

O'Spain Sales & Service
Appliances, Air Conditioning & Well Service
804 11th St. 796-3637

Hevenor Lumber Company
1100 N. Main
[illegible] 796-3738

River Front Motel
Newly Decorated
Individual Cottages
Downtown Bandera

Bandera tourch run begins at Downs Saturday, July 10

The U.S. Olympic Festival '93 Torch makes an appearance at Bandera Downs on Saturday, July 10 just before it is carried through the city of Bandera.

At approximately 12:30 p.m. the torch caravan from Hondo will stop at the track, and the torch will be handed off to a relay of top professional jockeys, who will carry the flame around the oval track before continuing toward San Antonio.

Following the circuit around Bandera Downs, 22 local individuals are expected to take turns carrying the torch through Bandera.

Six of the 22 are players from the Bandera County Little League. They are Brent Flack, John Paul Lico, Jennifer Lynn, Cyrus Montague, Kevin Ainsworth and Well Clark.

Other Bandera County residents who will carry the symbolic flame include Jason Evans, Steven Duke, Albert Tovar, David Hernandez, Diane Kifer, Warren Parker, Belinda Alexander, Brad Kifer, George Gibson, Bill Hayden, Autumn Childers, Jackie Edwards, Beckie Clements, Arkey Blue, Stephanie Duke and Don Alexander.

The torch is scheduled to arrive in Bandera at 1 p.m.

Local law enforcement officials will provide traffic control as runners head down the middle of the road.

The lighted torch will be carried relay-style approximately one-fifth of a mile by each runner. At the end of each dash, the runner carrying the torch will hand it off to the next runner who will be stationed at his/her starting point along the route.

Each runner will wear an official torch run T-shirt.

The route begins at Bandera Downs and continues west on Higway 16, makes the turn onto Highway 173 and continues out past Quality Welding. The run is expected to take approximately 45 minutes to pass through Bandera.

Johnson City started off the torch run in Texas on June 12. The flame will have been carried through 58 cities in 41 days by some 3,468 participants and traveling some 4,653 miles when it finally arrives at the Alamo Dome in San Antonio on July 23.

The torch will be carried through San Antonio July 11 through July 23.

Castroville, Devine, Lytle, Pearsall, Floresville and Pleasanton join Bandera in having participated in the Olympic Festival torch run.

Bandera duo wins Spurs basketball camp honors

Keri King and Heidi Hicks of Bandera recently won top honors at the Spurs Basketball Camp in San Antonio.

Keri, daughter of Shawna Hicks of Bandera and Pat King of San Antonio, won the Coaches' Award for the week.

Heidi, daughter of Rand and Suzanne Hicks of Bandera, won the Most Valuable Player Award. Her prizes include the chance to be televised on court with the Spurs team at their opening game in October.

Both girls will be incoming Fall freshman at BHS.



The Pipe Creek Rebels won 14 games and lost four to take the Bandera County Major League championship for 1993. Top row from the left, coach Pat Garcia, Johnny Sizemore, Jason McKinny, coach Bill Araiza, Shane Patrick, Jesse Malone, Justin Schindler and manager John Leland. Front row from the left, Kerry Schindler, Jonathon Bossom, Justin Knight, Glinn Garcia, Adam Knight, Robert Flake and Oscar Villareal.

Drive safely. Don't wreck your life.



Save
$4.20

Subscribe to
THE BANDERA BULLETIN

Yearly Newstand Price $18.20
Subscription Price $14.00

I would like to subscribe to
The Bandera Bulletin
P.O. Box 697, Bandera, Tx. 78003
1 year
$14 (Bandera Co., Mico, [illegible])
$17 (Elsewhere)
Name.......................
Address.......................
City...............State.........Zip.......

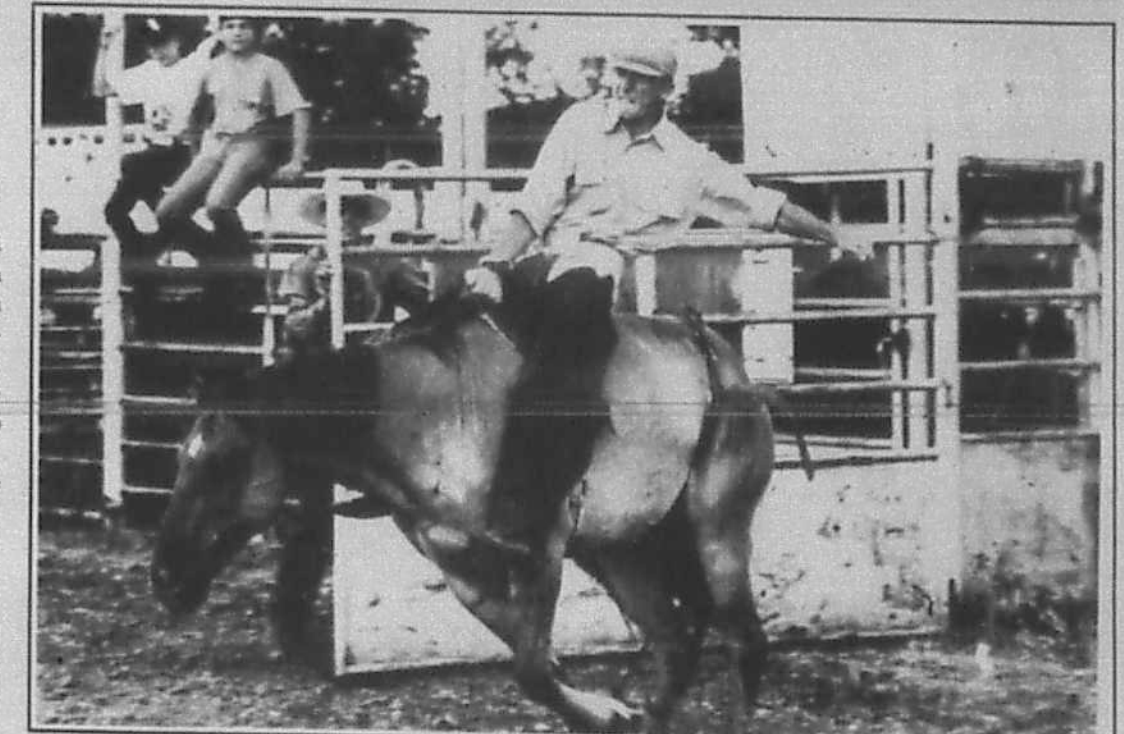

Medina sophomore Dustin Lyman tried hard as he attempted to ride his first ever bronc Saturday night, June 26 during the sixth annual Medina FFA Rodeo. Lyman hung on for six of the required eight seconds before eating dust. The two-day event was moved to Kerrville from Bandera because of rain.

Staff photo by Larry T. Williams

Medina FFA Rodeo ' best ever' says organizer

Two-day event raises $2,900 in spite of rain threat

The sixth annual Medina FFA Rodeo was a rousing success in spite of a rain induced move from Mansfield Park in Bandera to the Kerr County arena in Kerrville, says organizer Doug Townsend." We didn't have as many spectators as we would have had in Bandera," he said. "But the entries were still great and with the major donations of prizes this year, we cleared at least $2,900. That's the best we've ever done and it will be enough to fund our FFA for the (1993-94) year."

Townsend said the first rodeo he organized six years ago was the best money raiser until this year. That first year's show bagged around $2,600 for the future farmers.

Townsend credited the many volunteers who worked late into the nights for this year's successful two-day event.

Rodeo producer Lester Meir commented that the Medina crew was the best organized he'd worked with all year.

Stickhorse challange set for Saturday, July 17

The first Media Stickhorse Challenge for Charity is coming together for Saturday, July 17 at Bandera Downs.

Media personalities will race (on stickhorses!) for their favorite charities.

The new fall Stakes Schedule has been released and over $201,000 in added-money stakes purses are offered highlighted by the $12,500-added San Antonio Derby for three-year-old thoroughbreds going a mile and seventy yards, and the $12,500-added San Antonio Futurity for two-year-old thoroughbreds over six furlongs.

Quarter Horse, thoroughbred and Arabian racing continues until Nov. 28. There will be no live racing Aug. 20-22 and Aug. 27-29.

JENNINGS ANDERSON FORD
FORD 'WE RENT CARS & TRUCKS!'

NOTICE: If you are looking for a new or used vehicle and don't see it on our lot, we'll find it for you, if you'll call or come in and tell us what you would like!! ASK FOR CLINT DOWELL OR KEN SEALE.

BUY AMERICAN

NEW--Now's the time to buy, before the "94s" arrive!! Come out and see us!

USED--1991 FORD RANGER REG CAB. XLT, automatic, 6 cyl, a real deal at $8,495 plus TTL.

1992 FORD EXPLORER 4X4 pwr. windows, pwr locks, cassette, fully loaded, XLT automatic, 2-tone brown, the buy of the year at $18,995 plus TTL.

1992 FORD CROWN VICTORIA extra low miles, still under 3 yr., 36,000 Bumper-to-Bumper warranty, loaded. A steal at $16,995 plus TTL.

1993 FORD ESCORT automatic, AC, program car, 4 door, $8,995 plus TTL.

1991 FORD PROBE LX 6 cyl, automatic AM/FM cassette w/premium sound, pwr windows, tilt/cruise, a real beauty at $10,425 plus TTL.

1989 FORD BRONCO II XLT 6 cyl., manual shift, AC, tilt/cruise, cassette, low miles, tu-tone. Don't miss this one at $8,995 plus TTL.

1991 FORD AEROSTAR EXTENDED XL 4.0 L V6, automatic, dual AC, all power, yours for $11,995 plus TTL.

1990 MERCURY 4 DR TOPAZ Low miles, automatic, AC, cassette, pwr windows. Don't pass this one up! At $5,995 plus TTL.

COME SEE US FOR SPECIAL PRICES.

FREE Lube with...

MOTORCRAFT
OIL and OIL FILTER SPECIAL
Includes up to 5 quarts of Motorcraft Oil, Motorcraft Oil Filter and installation. Probes and diesel-equipped vehicles higher.
Repair Order No.________
TOTAL SPECIAL PRICE- PARTS AND LABOR
$14.95
VALID JULY 1993. ANY APPLICABLE TAXES EXTRA.

MOTORCRAFT
ENGINE TUNE-UP SPECIAL
Solid state tune-up includes installation of Motorcraft Spark Plugs; inspection of choke, throttle linkage, spark plug wires and distributor cap; checking of idle speed and timing. Aerostars, Econolines, 3.8L sixes, Platinum plugs and dual plug ignition vehicles higher.
TOTAL SPECIAL PRICE -PARTS AND LABOR
4 CYL. $29.95 6 CYL. $35.95 8 CYL. $47.95
VALID JULY 1993. ANY APPLICABLE TAXES EXTRA.

OVER-THE-COUNTER SPECIAL
A discount off manufacturer's suggested list price on parts and accessories purchased "over-the-counter."
TOTAL PARTS DISCOUNT
15 % OFF
VALID JULY 1993. ANY APPLICABLE TAXES EXTRA.

HOURS:
SERVICE DEPT: 7:30-5:30 Mon.-Fri.; 8-1 Sat.
SALES: 8:30-6:30 Mon.-Fri.; 8:30-5 Sat.

NOTICE: Our Service Department is equipped to repair all GM, Chrysler & Ford vehicles. All of our technicians are qualified to "make new" the above models.

HOME OF THE GOOD GUYS IN THE WHITE HATS!

JENNINGS ANDERSON FORD
BANDERA 796-3781 Hwy. 16 S.

JUL 07 93

WAGON · WHEEL

LIQUOR · BEER · WINE
1004 MAIN
796-4555

WELCOME BACK, CABARET!

Wagon Wheel's BOTTLE SALE



BACARDI BREEZERS 4-375 ml. 10.1% 99¢

SMIRNOFF QUENCHERS 200 ml. 1.69 ea

JIM BEAM & COLA 4-355 ml. 10° 6.99

JIM BEAM lemon & lime 4-355 ml. 10° 6.99

Seagram's 7-Crown 7 Combo Pack
80° 1.75 l. $15.99
w/free 2 liter 7-Up



Clan McGregor 80° 1.75 l. $16.99



Dewar's Scotch 80° 1.75 l. $29.99

McCormick Vodka 80° 1.75 l. $8.99

George Dickel White Label 90° #12, 1.75 l. $15.99

George Dickel Black Label 80° #8, 1.75 l. $19.99



Castillo Rum 80° White or gold $7.99



Tempo Tequila 80° $7.49

Cuervo Margarita Mix liter
Pink Cadillac, Blue Moon, Reg. $3.99



Jose Cuervo Magaritas 375 ml. 10° "While Supplies Last!" $1.29

Budweiser 12-12 oz. NRs $6.39



Miller Lite 24-12 oz. cans $11.99



Black Label 12-12 oz. cans, Reg./Light $3.59

Coca Cola Classic / Diet Coke
6 pack cans $1.69
24 cans $6.49



DISCONTINUED

Bailey's Light 750 ml. 30° 18.99

Bailey's Light liter 30° 20.99

BARGAIN

Juarez Anejo Tequila 750 ml., 80° 10.99

Boodles British Gin 750 ml., 90° 12.99

BASKET

Stubb's White Rum 750 ml., 85° 10.99



NAPA America's First Choice



$19.95 NAPA 20" METAL TOOL BOX #68-650

NAPA CHEMICALS
CARB, CHOKE & THROTTLE BODY CLEANER #8700 (13 OZ.) $1.49
BRAKE & ELECTRIC MOTOR CLEANER #4700 (16 OZ.) $2.39
SILICONE SPRAY #8300 (10 OZ.) $1.79



$10.95 YOUR CHOICE NAPA EVERCRAFT™ TOOLS
29-PC. BIT DRIVER SET SPECIAL PURCHASE! #775-0106
3-PC. PLIERS SET #375-0300
6-PC. SCREWDRIVER SET #775-0501
FULL LIFETIME GUARANTEE!



$19.95 208-PC. HOME/SHOP WIRING TERMINAL KIT #770665

$49.99 BLACK & DECKER HANDY BUFFER #9555
POLISHING BONNET #74-653 $2.99



FOR GREAT QUALITY, VALUE & SERVICE, START WITH NAPA AUTO PARTS!

WAGON WHEEL

LIQUOR • BEER • WINE
1004 MAIN
796-4555

WELCOME BACK, CABARET!

Wagon Wheel's BOTTLE SALE



BACARDI BREEZERS 4-375 ml. 10.1% 99¢

SMIRNOFF QUENCHERS 200 ml. 1.69 ea

JIM BEAM & COLA 4-355 ml. 10° 6.99

JIM BEAM lemon & lime 4-355 ml. 10° 6.99

Seagram's 7-Crown 7 Combo Pack
80° 1.75 l. $15.99
w/free 2 liter 7-Up

Clan McGregor
80° 1.75 l. $16.99

Dewar's Scotch
80° 1.75 l. $29.99

McCormick Vodka
80° 1.75 l. $8.99

George Dickel White Label
90° #12, 1.75 l. $15.99

George Dickel Black Label
80° #8, 1.75 l. $19.99

Castillo Rum
80° White or gold $7.99

Tempo Tequila
80° $7.49

Cuervo Margarita Mx
liter
Pink Cadillac, Blue Moon, Reg. $3.99

Jose Cuervo Magaritas
375 ml. 10° $1.29
"While Supplies Last!"

Budweiser
12-12 oz. NRs $6.39

Miller Lite
24-12 oz. cans $11.99

Black Label
12-12 oz. cans, Reg./Light $3.59

Coca Cola Classic
Diet Coke
6 pack cans $1.69
24 cans $6.49

DISCONTINUED BARGAIN BASKET

Bailey's Light
750 ml.
30° 18.99

Bailey's Light
liter
30° 20.99

Juarez Anejo Tequila
750 ml., 80° 10.99

Boodles British Gin
750 ml., 90° 12.99

Stubb's White Rum
750 ml., 85° 10.99



NAPA America's First Choice



$19.95 NAPA 20" METAL TOOL BOX #68-650

$10.95 YOUR CHOICE NAPA EVERCRAFT™ TOOLS
29-PC. BIT DRIVER SET SPECIAL PURCHASE! #775-0106
3-PC. PLIERS SET #775-0300
6-PC. SCREWDRIVER SET #775-0501
FULL LIFETIME GUARANTEE!

NAPA CHEMICALS
CARB. CHOKE & THROTTLE BODY CLEANER #8700 (13 OZ.) $1.49
BRAKE & ELECTRIC MOTOR CLEANER #4700 (18 OZ.) $2.39
SILICONE SPRAY #8300 (10 OZ.) $1.79





$19.95 208-PC. HOME/SHOP WIRING TERMINAL KIT #770665

$49.99 BLACK & DECKER HANDY BUFFER #9555
POLISHING BONNET #74-603 $2.99



FOR GREAT QUALITY, VALUE & SERVICE, START WITH NAPA AUTO PARTS!



VALVOLINE™ MOTOR OIL
SAE 30 • SAE 40 • 5W30 • 10W30 • 10W40 • 20W50

FREE COUNTRY MUSIC CD OR CASSETTE TAPE FROM THE VALVOLINE™ COUNTRY CLUB.
JUST BUY 12 QUARTS OF VALVOLINE MOTOR OIL.
PLUS, YOU WILL BE AUTOMATICALLY ENTERED FOR YOUR CHANCE TO WIN $1,000 AND AN ALL EXPENSE PAID TRIP TO THE TWIN MUSIC CITY NEWS AWARDS!



YOUR CHOICE **$1.99** EVERYDAY LOW PRICE!
COLORLINE SPRAY PAINT
CHOOSE FROM A VARIETY OF COLORS.
#501, 502, 503, 540, 541 (10 OZ.)



YOUR CHOICE **$3.39**
TURTLE WAX SUPER HARD SHELL WAX
LIQUID #T-123 (16 OZ.) — PASTE #T-233 (8-1/2 OZ.)



AS LOW AS **$1.99** TO $2.99
NAPA SILVERLINE® OIL FILTERS
FOR MOST CARS AND LIGHT TRUCKS.



YOUR CHOICE **$9.95**
4-PC. FLOOR MATS
CHOOSE BLUE, BLACK, GRAY OR RED.
#823-2490, 91, 92, 93



$59.95 w/EXCH.
#7524, 24F, 7D, 7A
NAPA LEGEND™ 75 MONTH BATTERY
"THE BETTER BATTERY." UP TO 575 CCA's.



$2.59 EACH
RUST KILL SPRAY PAINT
CHOOSE FROM 10 COLORS.
70-2000 SERIES (12 OZ.)



MARTIN-SENOUR
NIC 'N FIX TOUCH-UP PAINT **$2.39** EACH
NEARLY 150 COLORS (1/2 OZ.)
DECORATIVE SPRAY PAINT **$3.49** EACH
7800 SERIES (12 OZ.)
TRUCK & VAN SPRAY PAINT **$3.99** EACH
72 SERIES (12 OZ.)



$4.79 EACH
#T185 THRU 196
COLOR MAGIC CAR POLISH
AVAILABLE IN 12 COLORS



YOUR CHOICE **$1.49**
STP FUEL INJECTOR & CARB CLEANER #ST-20801 (12 OZ.) **OR LEAD SUBSTITUTE** #ST-2408 (8 OZ.)



$7.99* *AFTER $5 MFR. $ MAIL-IN REBATE
STP ENGINE TREATMENT WITH XEP #ST-1019 (32 OZ.)



$1.99
GUMOUT CARBURETOR & FUEL INJECTOR CLEANER
#7518 (12 OZ.)



$9.95
QUICK RELEASE TIE-DOWN
#730-4028 (MAXIMUM LENGTH 5'2")



$3.99 EACH EVERYDAY LOW PRICE!
TRU-GRIP BELTS
FOR MOST CARS AND LIGHT TRUCKS.



$11.99 /8-PACK
ACCEL HIGH PERFORMANCE SPARK PLUGS
#8178, 79, 80



SPARK PLUG WIRE SETS
4 CYL. DOMESTIC **$9.99**
6 CYL. DOMESTIC or 4 CYL. IMPORT **$14.99**
ALL 8 CYL. **$19.99**



VOLTAGE REGULATORS FROM **$9.49** TO $26.49
CONTROL MODULES FROM **$17.99** TO $43.99



FROM **$3.49** TO $6.49
TUNE-UP KITS
#EPK1005M THRU 1073M, FAK1005M THRU 1035M, MOK1005M, RRK1005M THRU 1025M



FROM **$5.49** TO $15.99
CAP & ROTOR KITS
#EPK2005M THRU 2105M, FAK2015M THRU 2125M, MOK2005M THRU 2035M, RRK2005M THRU 2105M



COILS FROM **$9.99** TO $15.99
STARTER SOLENOIDS FROM **$6.49** TO $12.99



$34.99 AS LOW AS
NAPA NEW WATER PUMPS
FITS 1977-84 TOYOTA CARS AND LIGHT TRUCKS.
#228-1804



NAPA REMANUFACTURED CLUTCH COVERS **$26.95** EXCH. AS LOW AS
#CA-47537
NAPA REMANUFACTURED CLUTCH DISCS **$15.95** w/EXCH. AS LOW AS
#R-48538

NAPA HAS AVAILABILITY ON OVER 134,000 PARTS AND ACCESSORIES, INCLUDING OVER 29,000 PARTS FOR IMPORTS!



VALVOLINE MOTOR OIL
SAE 30 • SAE 40 • 5W30 • 10W30 • 10W40 • 20W50

FREE COUNTRY MUSIC CD OR CASSETTE TAPE FROM THE VALVOLINE™ COUNTRY CLUB
JUST BUY 12 QUARTS OF VALVOLINE MOTOR OIL.
PLUS, YOU WILL BE AUTOMATICALLY ENTERED FOR YOUR CHANCE TO WIN $5,000 AND AN ALL-EXPENSE-PAID TRIP TO THE 1994 MUSIC CITY NEWS AWARDS.



YOUR CHOICE **$1.99** EVERYDAY LOW PRICE!

COLORLINE SPRAY PAINT
CHOOSE FROM A VARIETY OF COLORS.
#501, 502, 503, 540, 541 (10 OZ.)



YOUR CHOICE **$3.39**

TURTLE WAX SUPER HARD SHELL WAX
LIQUID #T-123 (16 OZ.) – PASTE #T-223 (9-1/2 OZ.)



AS LOW AS **$1.99** TO $2.99

NAPA SILVERLINE® OIL FILTERS
FOR MOST CARS AND LIGHT TRUCKS.



YOUR CHOICE **$9.95**

4-PC. FLOOR MATS
CHOOSE BLUE, BLACK, GRAY OR RED.
#823-2490, 91, 92, 93



$59.95 w/EXCH.
#7524, 24F, 7D, 7E

NAPA LEGEND™ 75 MONTH BATTERY
"THE BETTER BATTERY." UP TO 675 CCA's.



$2.59 EACH

RUST KILL SPRAY PAINT
CHOOSE FROM 16 COLORS:
70-2000 SERIES (12 OZ.)



MARTIN-SENOUR
NIC 'N FIX TOUCH-UP PAINT $2.39 EACH
NEARLY 150 COLORS (1/2 OZ.)
DECORATIVE SPRAY PAINT $3.49 EACH
7800 SERIES (12 OZ.)
TRUCK & VAN SPRAY PAINT $3.99 EACH
77 SERIES (12 OZ.)



$4.79 EACH
#1185 THRU 196

COLOR MAGIC CAR POLISH
AVAILABLE IN 12 COLORS.



YOUR CHOICE **$1.49**

STP FUEL INJECTOR & CARB CLEANER #ST-2080 (12 OZ.) **or LEAD SUBSTITUTE** #ST-2408 (8 OZ.)



$7.99* *AFTER $1 MFR. S MAIL-IN REBATE

STP ENGINE TREATMENT WITH XEP$_2$ #ST-1019 (32 OZ.)



$1.99

GUMOUT CARBURETOR & FUEL INJECTOR CLEANER
#7518 (12 OZ.)



$9.95

QUICK RELEASE TIE-DOWN
#730-4028 (MAXIMUM LENGTH 5'2")



$3.99 EACH EVERYDAY LOW PRICE!

TRU-GRIP BELTS
FOR MOST CARS AND LIGHT TRUCKS.



$11.99 /8-PACK

ACCEL HIGH PERFORMANCE SPARK PLUGS
#8178, 79, 80



SPARK PLUG WIRE SETS
4 CYL. DOMESTIC $9.99
6 CYL. DOMESTIC or 4 CYL. IMPORT $14.99
ALL 8 CYL. $19.99



VOLTAGE REGULATORS FROM $9.49 TO $29.49

CONTROL MODULES FROM $17.99 TO $43.99



FROM **$3.49** TO $6.49

TUNE-UP KITS
#EPK1005M THRU 1075M; FAK1005M THRU 1035M; MOK1005M, RRK1005M THRU 1025M



FROM **$5.49** TO $15.99

CAP & ROTOR KITS
#EPK2005M THRU 2105M; FAK2015M THRU 2125M; MOK2005M THRU 2035M; RRK2005M THRU 2105M



COILS FROM $9.99 TO $15.99
#C125M, C645F

STARTER SOLENOIDS FROM $6.49 TO $12.99



$34.99 AS LOW AS

NAPA NEW WATER PUMPS
FITS 1977-84 TOYOTA CARS AND LIGHT TRUCKS.
#228-1804



NAPA REMANUFACTURED CLUTCH COVERS **$26.95** w/EXCH. AS LOW AS
#CA-47537

NAPA REMANUFACTURED CLUTCH DISCS **$15.95** w/EXCH. AS LOW AS
#R-48538

NAPA HAS AVAILABILITY ON OVER 134,000 PARTS AND ACCESSORIES, INCLUDING OVER 29,000 PARTS FOR IMPORTS!

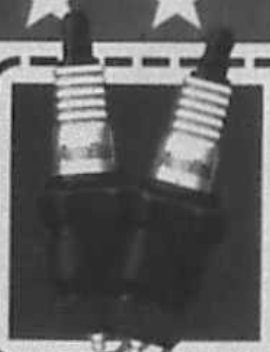

89¢* EACH
*AFTER 25¢ MFR.'S MAIL-IN REBATE

AUTOLITE SPARK PLUGS
RESISTOR AND NON-RESISTOR PLUGS FOR MOST CARS AND LIGHT TRUCKS.

Get Your Car Ready for Summer Travel!

$1.99

STP GAS TREATMENT 3-PACK
#ST-2060P3 (THREE 8 OZ. BOTTLES)





$4.99

TIRE INFLATOR TWIN PACK
#899-1549



NAPA SHOCKS

DELUXE HEAVY DUTY 1000-3000 SERIES ..... $7.99 EACH

GAS HEAVY DUTY 20000 SERIES ..... $9.99 EACH

GAS DELUXE HEAVY DUTY 94000 SERIES ..... $12.99 EACH



$19.95

OSCILLATING AUTO FAN
#745-1105 (12 VOLT)



$39.95 w/EXCH.

NAPA POWER™ 60 MONTH BATTERY
UP TO 525 CCA's.

ACT NOW! SALE PRICES GOOD FOR TWO WEEKS ONLY OR WHILE SUPPLIES LAST!

AUSTIN, TX
NAPA AUTO PARTS
260 Bastrop Hwy.
385-6272

1715 W. Anderson Lane
458-6247

3820 South Congress
445-2166

BANDERA, TX
Evans Auto Supply
Hwy. 173 North
796-3759

BLANCO, TX
Blanco Auto Parts
815 Main St.
833-4423

COMFORT, TX
Dower's Auto Supply
High Street
995-2651

FREDERICKSBURG, TX
Gillespie Automotive Supply
629 West Main
997-2131

KERRVILLE, TX
Kerrville Automotive Supply
601 Jefferson St.
257-5070

CALL TOLL FREE 1-800-LET-NAPA FOR THE NAPA STORE IN YOUR AREA. 61-3

NAPA

SALE GOOD AT PARTICIPATING NAPA AUTO PARTS STORES. ALL OFFERS AVAILABLE WHILE SUPPLIES LAST. IF AN ITEM IS NOT AVAILABLE FOR PURCHASE DUE TO UNFORESEEN REASONS, WE WILL GLADLY ISSUE A RAIN CHECK ON REQUEST FOR THE MERCHANDISE TO BE PURCHASED AT THE SALE PRICE WHENEVER AVAILABLE. © COPYRIGHT NATIONAL AUTOMOTIVE PARTS ASSOCIATION

NAPA



89¢* EACH
*AFTER 25¢ MFR.'S MAIL-IN REBATE

AUTOLITE SPARK PLUGS

RESISTOR AND NON-RESISTOR PLUGS FOR MOST CARS AND LIGHT TRUCKS.

Get Your Car Ready for Summer Travel!

$1.99

STP GAS TREATMENT 3-PACK

#ST-2050P3 (THREE 8 OZ. BOTTLES)





$4.99

TIRE INFLATOR TWIN PACK

#899-1549



NAPA SHOCKS

DELUXE HEAVY DUTY 1000-3000 SERIES ..... $7.99 EACH

GAS HEAVY DUTY 20000 SERIES ..... $9.99 EACH

GAS DELUXE HEAVY DUTY 94000 SERIES ..... $12.99 EACH



$19.95

OSCILLATING AUTO FAN

#745-1105 (12 VOLT)



$39.95 w/EXCH.

NAPA POWER™ 60 MONTH BATTERY

UP TO 525 CCA's.

ACT NOW! SALE PRICES GOOD FOR TWO WEEKS ONLY OR WHILE SUPPLIES LAST!

AUSTIN, TX
NAPA AUTO PARTS
260 Bastrop Hwy.
385-6272

1715 W. Anderson Lane
458-6247

3820 South Congress
445-2166

BANDERA, TX
Evans Auto Supply
Hwy. 173 North
796-3759

BLANCO, TX
Blanco Auto Parts
815 Main St.
833-4423

COMFORT, TX
Dower's Auto Supply.
High Street
995-2651

FREDERICKSBURG, TX
Gillespie Automotive Supply
629 West Main
997-2131

KERRVILLE, TX
Kerrville Automotive Supply
601 Jefferson St.
257-5070

CALL TOLL FREE 1-800-LET-NAPA FOR THE NAPA STORE IN YOUR AREA. 61-3

NAPA

SALE GOOD AT PARTICIPATING NAPA AUTO PARTS STORES. ALL OFFERS AVAILABLE WHILE SUPPLIES LAST. IF AN ITEM IS NOT AVAILABLE FOR PURCHASE DUE TO UNFORESEEN REASONS, WE WILL GLADLY ISSUE A RAIN CHECK ON REQUEST. FOR THE MERCHANDISE TO BE PURCHASED AT THE SALE PRICE WHENEVER AVAILABLE. PRINTED IN THE U.S.A. © COPYRIGHT NATIONAL AUTOMOTIVE PARTS ASSOCIATION

NAPA

Rodeo queen
applicants sought by CCRA - see Page 6.

Ins
L... ...g Volleyball Camp approaching - see Page 19.

...sified ads .....Page 14.
...rch directory....Page 18.
...ts .....Page 19.

Wednesday
July 14, 1993.
20 Pages. 35¢

The Bandera Bulletin

Our 49th Year, No. 54



What is round'n red'n risin' on the horizon in the west? Please turn to Page 12 for the answer and more.



Seven-year-old John Paul Lico of Pipe Creek grips the U.S. Olympic Festival '93 torch with both hands as he takes it from fellow runner Brent Flack, 11, of Lakehills Saturday, July 10. The flame was carried through Bandera by 22 runners beginning at Bandera Downs with a circuit of the track by jockeys and continuing up State Hwy. 16 through town and out State Hwy. 173 towards Kerrville. Both boys expressed excitement at being a part of a once-in-a-lifetime event. Staff photo by Larry T. Williams

BISD registration set

Students will begin sign-up for fall classes Aug. 3

By Stephanie Logue
Bulletin Staff Writer

Registration for Bandera Independent School District students will be held from Tuesday, Aug. 3 through Monday, Aug. 9 (excluding Saturday and Sunday) from 8 a.m. to noon, and again from 1 to 4 p.m.

Alkek Elementary students may register at any time during the August 3rd through 9th registration. A schedule has been set for junior high and high school students.

Sixth grade students will register on August 5 and 9.

Seventh grade students are scheduled for August 4 and 9.

Eighth graders will register on August 3 and 9.

High School students will register as follows: 9th grade will register on August 6 and 9; 10th graders register on August 5 and 9; 11th grade will register on August 4 and 9; and 12 grade will register on August 3 and 9.

School board members passed changes in the Bandera ISD student policy handbook for the 1993-94 year during their July 8 meeting. These changes include the issues of bus discipline, dress and grooming, dual credit, and graduation requirements.

On page 5 of the handbook, a distinction is made between the National Honor Society and the National Junior Honor Society. Membership in the National Junior Honor Society does not automatically qualify a student for membership in the National Honor Society.

The principal will have the option of administering disciplinary action other than bus suspension for the first five bus discipline reports.

While still exceeding the state requirements, the number of credits needed for graduation has dropped from 25 to 23 for regular high school transcript students. A student may earn up to two credits (of the 22 required by the state) through dual-credit, correspondence, summer school, night school or any combination of these. The number of credits required for an advanced school transcript remains 25.

Cleated shoes are added to the list of unacceptable dress due to the damage they cause to flooring.

Students who have met all local requirements but who have not passed all portions of the Exit-Level TAAS test may participate in graduation exercises.

Promotion below grade two may be granted using assessment methods other than numerical grades.

For more news of Bandera schools see Page 5.

Fatal accident July 7 claims Lakehills man

James Allen Garrett, 53, was killed on Wednesday, July 7 in a one-car accident on 1283 in Lakehills.

Garrett, who had recently moved to Lakehills, was driving on 1283 north of Pebble Beach when his vehicle ran off the road. He apparently over-corrected and ran off the other side of the road, plowing into an embankment. He was killed instantly when the 1982 fiberglass roadster convertible he was driving flipped.

The accident occured at approximately 11:45 p.m. Justice of the Peace Louise Karr pronounced him dead at the scene shortly after midnight. She said an investigation into the cause of the accident is underway.

Sheriff James MacMillan named head and neck injuries sustained in the accident as the [illegible] and no doubt [illegible] pens out here a lot. There's been eight or nine through the years killed in the same stretch of the road for the same reason."

Garrett is survived by his wife, Shirley J. Garrett; sons David W. Garrett of Portland, Or. and Brian H. Garrett of San Antonio; a sister, Judy Coon of Colusa, Calif.; a brother, Gordon Garrett of Redlands, Calif.; and one grandson.

Funeral services were Tuesday, July 13 at Lackland Air Force Base, with interment at Fort Sam Houston National Cemetery.

Bandera County tax take up from May 1992

Sales tax collections in Bandera for May of 1993 are up over May 1992 figures [illegible] Comptroller's office.

The city's share of the sales tax collected by merchants was $15,289, up 1.03% over last year's figure. Year-to-date figures show the city's take up 1.53% over 1992.

County figures show that Bandera county will receive $10,170, up 7.05% over 1992's collections. State [illegible] show county figures up an average of 0.26%.

Collections in most area towns showed increases. Boerne posted a 7.45% gain, Castroville was up 12.87%, [illegible] was up 3.77% and Medina county down 1.37%.

911 program plan adopted by county commissioners

County Commissioners approved a plan from Roger Raser to implement the 911 program in Bandera County.

They will: employ a project manager; appoint a planning committee of not more than six people; establish an office location; determine state and federal criteria, and meet with representatives of the Postal Service and other departments to determine how to name and record all roads in Bandera County.



County Judge Ray Mauer expressed concern that it might be impossible to have all the roads in the county located and named on maps by the August 3 deadline set by the state.

Commissioners said they had already voted to keep present road names rather than switching to numbers. Raser pointed out that numbering the streets and roads in Bandera County would be easier than finding present names, recording present names, and naming roads which have not been named.

Under the plan to implement [illegible] county would be divided into four zones. Coordinators would direct territorial map research and plotting. Three primary and three alternate volunteer coordinators per zone would be [illegible] would help identify all roadways, designate street blocks, life structures and identify [illegible]. They would record [illegible] graphic, digital [illegible] rated at the Sheriff's Department.

Raser said his plan could be completed in six months of funding for the field work and approximately nine months for the project coordination.

Paid staff would include one manager and four zone coordinators. Currently, the 1992-93 budget holds a balance of $9,500. This would enable the 911 project to get underway during the present fiscal year.

A $30,000 grant is expected to support the project for 1993-94, with an additional $26,000 from the general fund. Implementing the 911 program, is expected to cost a total of $56,611.

Palo Alto Community College class orientation is today

Orientation for Palo Alto Community College classes now offered in Bandera will be held today, Wednesday, July 14 at 6 p.m. in the Bandera High School library.

Palo Alto will begin offering classes at the high school this fall. Bandera Independent School District trustees approved the request to allow Palo Alto to hold classes in Bandera at their June 8 board meeting.

College personnel will be on hand today to answer questions concerning class schedules, admissions requirements, tuition and fees, financial aid, transfer of credits, and other areas. Plans are to offer: Freshman Composition I and II; American/Texas Government; American Government Problems and Policies; U.S. History I; Intermediate Algebra and College Algebra.

Current high school students may take the courses for dual credit and receive a scholarship for half the tuition cost.

The college is seeking adjunct faculty to teach English [illegible], psychology and history to teach in the Bandera [illegible]. All faculty must have a master's degree with 18 graduate hours in the teaching discipline. All interested teachers should meet with college officials at the July 14 meeting.

Palo Alto is a college of the Alamo Community Col[illegible] Association of Colleges and Schools.

[illegible] Edward Young, dean of extended services and continuing education at 210-921-5330.

JUL 14 1993

Opinion

Letters

to the editor

'Where were you?' he asks

Dear editor:

As an elected council member of the City of Bandera, I would like to make a plea to the citizens of this city. YOUR opinion is one of the most valuable tools in the decision-making process that goes on at each city council meeting. This city belongs to everyone- not just the mayor and the council. Everyone has the right to be heard.

Almost half of the people recently polled had no opinion regarding smoking in public restaurants! It's difficult to know if the council is making the right choice if we don't know what everyone's opinion is. Many people tell me about over-grown vacant lots. Please come to the next meeting and voice your concern.

I want to thank everyone who helped elected me. I ask that you join us at the city meetings and let the council hear YOUR viewpoint. Please help be a part of the growth of Bandera and attend city meetings.

Michael Holan
Councilman

He just hates that road

Dear editor:

This open letter is a challenge to Judge Mauer and Commissioner Alanis to drive Valley View Road (which the county accepted to maintain three years ago) along with Timbercreek Road.

Valley View Road contains a grade which, according to state standards, requires a hard surface. The grade is so steep, between 30 and 45 percent, and the road is in such poor shape, that vehicles must speed past the flat area, which is in front of my property, to gain momentum to achieve enough power to reach the top of the hill.

After so much rain this past summer, what little topping that existed on the surface was washed down the hill resulting in six to eight inch ruts and the exposure of the original rock formation.

I have seen compact cars and empty pickups loose traction and jitter bug to the point where they almost go off the side of the hills. Both sides of the road have a steep drop off.

I was told by the county maintenance foreman three years ago that if I furnished the culvert pipe, the county would install it. The pipe IS STILL LAYING OUT ALONG THE ROAD WAITING TO BE INSTALLED.

Six or seven months ago, the county was working on the road and left four loads of base material piled in one lane. The material is STILL there, causing only half of the road to be passable.

Judge, Commissioner, please explain to me what kind of road maintaining is this? The only work I've ever seen done is scraping off what little base material there is and shoving it to the sides. This gives us a wide, exposed rock, dirt road.

On July 25, 1992, I saw the county maintainer installing driveways on private property in the Willow Springs Addition. How is it possible that they can cut PRIVATE drives, yet can't maintain PUBLIC roads?

The way I see it, more tax dollars are received from those of us who own non-agricultural property and are unable to receive agricultural exemptions (since this limestone area does not support vegetation or live stock), yet we receive less services for our property.

Again, I challenge Judge Mauer and Commissioner Alanis to drive Valley View Road from the dump to Timbercreek Road four times consecutively, in their best vehicle. For this, I will pay each of them one day's wage for carrying out their county responsibilties.

The trash at the dump site was burned by the county three years ago and the debris was supposed to be buried. The debris is still exposed, left in the same condition as when jthe fire went out. Where is the burial crew?

Thomas A. Bregel
Pipe Creek

Editor's note: Bandera County Commissioner Dan Alanis was contacted about this issue. He said he has only a three-man crew and limited funding for road maintenance. Earlier rains caused severe damage in his precinct. Jobs are rated in priority according to the traffic roads receive in an effort to fix the roads which affect the greatest number of residents first. The four loads of base material left on Valley View Road reflect an earlier attempt to fix the road. The job has been postponed due to more pressing problems. Alanis denies Bregel's charge that the county maintainer installed driveways on private property. "We have never worked on private property- not since I've been in office.

More county discussion

Dear editor:

I would like to address Mr. Hubbs' letter from week about an airport versus road maintenance and then discuss the rumors relating to whether I am moving to Austin or running for County Judge.

In relation to the airport, the county is proceeding with a feasibility study only at this time. It is funded with some $60,000 by the state and the county's share is $6,000 or less. If it turns out that the airport is not feasible or cannot be self supporting then I doubt that anyone including me would support it, but lets give the study a chance first. The Flying L Airport is closed and it was the last public airstrip in the county to my knowledge. I think the need is there but we will have to wait for the study.

Mr. Hubbs is right about the county roads, almost all of them are in poor condition and in need of repair. Commissioners have to take the heat for it, but I do not believe that is where the problem lies. Three of the four precincts have an average of 140 to 150 miles to maintain with three man crews and aging equipment. As more people move into the area to escape high congestion and increasing crime, it increases the need for improved and increased road maintenance.

I believe we need to restructure our budget priorities. With aggressive and determined leadership we can set higher spending priorities for our roads and bridges, law enforcement and Emergency Medical Services (EMS). We could consider restructuring some departments and combining others in cost reduction programs that could fund the needed increases for the spending priorities that are required by law to protect the Health, Safety and Welfare of our citizens. I believe we can do this without local property tax increases.

After setting the above priorities and restructuring, if revenues were still needed to meet our goals, we could look more seriously at combining the four Road & Bridge departments into a single "unit" system which should save hundreds of thousands of dollars and improve road maintenance if structured properly. Last but not least, we have the option of enacting a 1/2 cent sales tax if voters approve it. It would raise an estimated $400,000 per year which would cure our shortages in Road & Bridge, Law enforcement and EMS. Granted, it is a tax increase, but if it were designated for the above purposes I think voters might support it if it means better services and paved roads. A sales tax would spread the burden instead of leaving it mostly on the backs of property owners.

About the rumors, no, I am not moving to Austin as my political foes hope. My wife was transferred there with the Texas racing commission and comes home to Bandera on weekends. It has improved my cooking and house hold skills, but this is our home. I am considering the County Judge race because of the concerns I explained above. I had promised my wife I would and this term and start building our home on Bear Creek road. She observed my car-

stick with politics. If I feel the support is there I will not let the suspense drag on until the filing deadline. Candidates should declare early so

The Bandera Bulletin
P.O. Box 697, Bandera 78003-0697.
Entered as second class matter and postage paid at Bandera, Texas. Postmaster: Send address changes to The Bandera Bulletin, P.O. Box 697, Bandera, Tx. 78003. Office location: 1116 Main St. Phone (210) 796-3718.
Annual subscription rates: $14 in Bandera County, Mico and Utopia; $17 elsewhere. Mail subscriptions are payable in advance.
UPS: 040-960. © All material copyrighted. The entire content of each issue of The Bandera Bulletin is protected under the Federal Copyright Act. Reproduction of any portion of any issue will not be permitted without the express permission of The Bandera Bulletin.
Published weekly on Wednesday by
Hill Country Newspapers, Inc.
Dan Sandidge ..... Publisher
Janna Sandidge ..... Editor
Larry T. Williams ..... Staff Photographer
Carolyn Edwards ..... Advertising Production
Stephanie Logue ..... Staff Writer
David Nehr ..... Bookkeeping
Rose Cade ..... Classified, Production
Keli McHugh ..... Production
Special contributors: Astrid Box, Bud Ciarlo, Nettie Dean, Bungy Hartahorn, Lynn Scotty, Peggy Tobin, Mada Wedgworth, and Lyndell Williams.
This newspaper reserves the right to reject any advertisements. Errors in advertising or editorial material will be corrected upon being brought to the attention of the editor and general manager. The newspaper is not responsible for errors in advertising after the first publication of the ad.
TEXAS PRESS ASSOCIATION
Member Texas Press Association, South Texas Press Association



Cartoon by Terry Nicholas

A look back into Bandera's past...

Judging by front-page news stories and headlines in the Bandera New Era, fact is indeed stranger than fiction. Here are a few news briefs from the past.

The May 12, 1938, issue was graced by a picture of a 19-year old laying hen on the front. The article claimed she was the "world's oldest laying hen," though it deplored the fact that her production had dropped from 200 eggs a year to 22 • During an electrical storm in June, 1938, the New Era reported that three trees in a pasture were struck by lightening; power was off in Medina and Bandera, and a cow was struck by lightening and killed while grazing in a pasture • The June 30, 1938, issue reported that a woman in Atlanta scolded her cat and shook it for disobeying her. The cat scratched her in the face and punctured the ball of her left eye; the eye in which she was blind. The accidental injury drained a growth which had previously blocked her sight. The woman's vision was restored • Also in that issue, a tiger and a dog's friendship of over a year was broken by their owner who greatly feared that the growing cat's appetite might transcend the bonds of friendship.

Tucked in among the news of Toots Mansfield setting a new calf roping record in Cheyenne and six Bandera hogs less than six months old averaging 224 pounds at market, was this idea for recreation. "Time on your hands? Listen to grass grow with a new radio amplification developed in Germany." • In September, 1938, while President Roosevelt was denouncing the Poll Tax and the "European situation remained serious", a contest was held in Bandera County for the beautification of filling stations, and a 25-year old catfish, weighing 19 pounds, died in a Llano stock tank • "Mars Invasion" terrorizes the county, a headline on the front page of the November 3, 1938 paper. It went on the report that "a relieved America today emerged from a wave of mass hysteria following a dramatization by H.G. Wells."

Following a tornado near Clyde, Texas, in November, a telephone lineman heard a child's whimper. He found a three-year old boy in water up to his chin- bravely holding up his three-month old brother to keep him out of the water. The children's parents had both been killed by the twister • In June, 1938, it was reported that newly discovered bacteria could live in crude oil deep in oil wells • The December 1 issue carried a front page story of how an army of ants had invaded a saloon and consumed $1,200 worth of beer, or 80 barrels • An Atlanta man made it to the Bandera New Era's front page in the March 23, 1939 issue, for eating 41 raw eggs. And it was reported that rare fruit bats were found on blooming plumb trees in Kerrville: "rare to the point that it had hardly been seen before."

State Capital HIGHLIGHTS

By Lyndell Williams and Ed Sterling
TEXAS PRESS ASSOCIATION

AUSTIN — Martha Whitehead, former mayor of Longview, was sworn in last week as Texas' 24th state treasurer, succeeding Kay Bailey Hutchison who was elected to the U.S. Senate.

Whitehead, 58, said she would consider transferring some treasury functions to other agencies if she is satisfied they could perform the tasks better.

But the East Texas Democrat said she would call for shifting some investment management duties of other agencies to her office.

"We're going to make the case that we can manage investment better than other agencies, and we are going to be very aggressive about that," said Whitehead.

Gov. Ann Richards conducted the swearing-in ceremony in the House chamber.

Deputy Treasurer Named

After Whitehead was sworn in, state Board of Insurance member Paul Williams resigned his post to become deputy treasurer.

Williams, a longtime aide to Gov. Richards, was appointed to a six-year term on the Insurance Board.

He has held the job of deputy treasurer before, when Richards was state treasurer.

Under legislation passed this past session, the three-member Insurance Board will be dissolved Sept. 1, 1994. The state insurance department will then be run by a commissioner.

Williams, a native of Temple, is a graduate of Baylor University. He is a certified public accountant.

Whitehead said she has begun raising money for the 1994 election campaign. "I view a job well done as being elected in 1994," she said.

School Finance Appeal

More than 100 property-poor school districts attempting to halt a new school finance law filed an appeal last week with the Texas Supreme Court.

The appeal asks the high court to overrule a trial judge who denied the school districts a June hearing on the new law, which is set to take effect Sept. 1.

The law gives property-rich school districts several options for sharing their wealth with property-poor ones.

Meanwhile, a U.S. Department of Justice pre-cleared the new school finance law, according to Secretary of State John Hannah.

The new law was submitted to the department because of provisions that could affect voting.

Stephen Rosenbaum, chief of the agency's voting section, said in a letter that Attorney General Janet Reno is not objecting to the changes made by the law. But he noted that failure to object does not bar future court challenges.

Bribery Trial Begins

The racketeering and bribery trial of former U.S. Rep. Albert Bustamante got under way last week in San Antonio.

"You're about to learn the story

Bennett told jurors.

Bennett began the attack by calling a retired Air Force general, who

Bustamante, 59, a Democrat, lost his 23rd Congressional District seat to Republican Henry Bonilla amid publicity about the federal investigation.

Bustamante's wife, Rebecca, an attorney, is on trial charged with aiding and abetting her husband.

Insurance Chief Search

The state has launched a nationwide search for a commissioner of insurance.

"This is one of the top insurance regulatory jobs in the nation, and we intend to recruit 'the best and brightest' to fill it," Gov. Richards said.

Under a recently passed law, the State Board of Insurance will be abolished and the commissioner will become Texas' top insurance regulator.

The Legislature has authorized a commissioner's salary of as much as $150,000.

Waste Dump Suit

Alert Citizens for Environmental Safety has filed a second lawsuit to block the state's plans to build a low-level radioactive waste dump in West Texas.

ACES spokesman Roy Griffin said the district court suit is meant to complement a federal lawsuit filed last month.

Griffin said the organization wants to ensure "that the governor and the Legislature are held responsible for the actions they've taken."

The Legislature voted in 1991 to put the dump in Hudspeth County. But residents say the action is illegal because there was no chance for them to voice their opposition.

Other Highlights

▪ Texas children will receive free

a campaign launched last week by Gov. Richards and state Health Commissioner David Smith. The Legis-

▪ Although prison officials vowed in 1989 to limit furloughs to violent inmates, the practice is continuing.

mates are released unsupervised for up to seven days.

Bandera County conservation group to meet

The Bandera County Resource Conservation & Development Committee (RC&D) will meet on Wednesday, July 14 at 6:30 p.m. at the Bandera Electric Cooperative meeting room. The public is invited.

Agenda items include: discuss objectives and organization of RC&D; Discuss Bandera County RC&D committee structure and function; consider methods of funding committee functions, and review the process for submitting funding proposals.

The Bandera County RC&D Committee was organized at a meeting on April 19. The resource Conservation & Development program in a local initiative, grass roots level effort to assist rural communities to help themselves. The objective of the RC&D effort is to enable local communities to improve their standard of living and economic health while wisely using thier natural, monetary and human resources.

RC&D programs are functioning in numerous counties throughout Texas and the United States. Improvements to emergency services, health services, schools, water supplies and numerous other projects have been successfully accomplished by small communities through the RC&D effort.

For Bandera County to reach its full potential in this effort, community support is needed.

Clark Reunion Sept. 5 here

Relatives and descendants of Bandera pioneer Amasa Clark will gather Sunday, Sept. 5 at Mansfield Park for the annual Clark Family Reunion. The group will gather at the open pavillion.

For more information, contact Raymond Clark at 634-2269.

Hill Country Chapel sets Pipe Creek VBS

Hill Country Chapel, in Pipe Creek, will hold Vacation Bible School Aug. 2 through 6 from 9 a.m. until noon. Classes will be for ages 2 years through high school.

This year's theme will be Noah's Ark. Music skits and costumed characters will help children learn while they have fun.

For more information, or for transportation, call Mickie Bellack at 535-4637; or Carol Miller at 535-6368. You may also call Hill Country Chapel at 535-4268.

Advance tickets for Texas Folklife Festival

Advance tickets are available for the 22nd Annual Texas Folklife Festival, August 5 through 8.

Advance tickets may be purchased by mail from the University of Texas Institute of Texan Cultures through July 23.

Other ticket locations include: all H.E.B. grocery stores in San Antonio, Boerne, New Braunfels, Hondo, Pearsall, Pleasanton, Kerrville, Fredericksburg, Seguin and Uvalde; Brooks, Kelly, Lackland and Randolph Air Force Bases; Fort Sam Houston; Southwest Research Institute; USAA; UTSA Bursar's Office; U.T. Health Science Center Bookstore; and the

Store. Also available at most locations are sheets of 20 food coupons for $10.

Advance tickets for adults

gate. Children under 12 if accompanied by adults, are free.

Calendar

Wednesday, July 14
Sunrise 6:43 Sunset 8:36
Immunization Clinic, 1207 Cottonwood, 9-11 a.m.; 1:30-4 p.m.
Commodities Issue, Lakehills, American Legion Hall, 1-4 p.m.
Medina Rose Garden Club, Garden Center, 2 p.m.
Resource Conservation & Development Committee, Bandera Electric Co-op, 6:30 p.m.
Bandera Volunteer Fire Department and Auxiliary, Firehouse, 7 p.m.
Alcoholics Anonymous, Bandera, 1301 Mulberry, Noon & 8 p.m.
Farm Bureau Board of Directors, Farm Bureau Office, Bandera, 8 p.m.
Low Impact Exercise, 8:30 a.m.; Table Games 9:30 a.m.; German Study 10 a.m.; Table Games, 1 p.m.; Silver Sage Corral.

Thursday, July 15
Sunrise 6:44 Sunset 8:35
Rio Hondo Extension Homemakers Club Study Group, 2 p.m.
American Red Cross, Bandera Chapter; Civil Defense Committee, Courthouse, Bandera, 7:30 p.m.
Bandera American Legion Post 157 & Aux. Pot Luck Dinner, 6:30 p.m., General Meeting, 7:30 p.m., Legion Hall, Bandera.
Alcoholics Anonymous, 1301 Mulberry, 7 p.m.
Bandera County Helping Hand, Helping Hand Center, 7 p.m.
Medina Volunteer Fire Department, Practice, 7-7:30 p.m.; Business meeting to follow; Youth Center.
Bandera Rockhounds Meeting, Silver Sage Corral, 7:00 p.m.
Table Games, 1 p.m.; Silver Sage Corral.

Dutch painter Rembrandt born - July 15, 1606

Friday, July 16
Sunrise 6:44 Sunset 8:35
Jolly Elders, Medina Baptist Fellowship Hall, 11 a.m.- 4 p.m.
Racing, Bandera Downs.
Medina Lake Shrine Club, American Legion Hall Lakehills, 6:30 p.m.
Bingo, American Legion Hall, Bandera, 7 p.m.
Youth Rodeo, Mansfield Park Arena, 7:30 p.m.
Alcoholics Anonymous, Bandera, 1301 Mulberry, Noon & 8 p.m.
Low Impact Exercise, 8:30 a.m.; Bridge, 9:30 a.m.; Table Games, 1 p.m.; Silver Sage Corral.

First U.S. parking meters installed, Tulsa, Okla - July 16, 1935

Saturday, July 17
Sunrise 6:45 Sunset 8:35
Farmer's Market, Heckberry & Main, 8-Noon.
Arts & Crafts Show, Cedar Point Landing, 10 a.m-6 p.m
Racing, Bandera Downs.
Castle Lake Volunteer Fire Department meeting, firehouse, 5 p.m.
Alcoholics Anonymous, 1301 Mulberry, 7 p.m.
Rodeo, Twin Elm Ranch Arena, 8 p.m.

U.S. & Russia linked spacecrafts - July 17, 1975

Sunday, July 18
Sunrise 6:45 Sunset 8:34
Arts & Crafts Show, Cedar Point Landing, 10 a.m.-6 p.m.
Bingo, St. Stanislaus Catholic Church, 6:30 p.m.
Racing, Bandera Downs.
Alcoholics Anonymous, Bandera, 1301 Mulberry, 8 p.m.

Allies began Western Front offensive - July 18, 1918

Monday, July 19
Sunrise 6:46 Sunset 8:34
Bandera VFW #9176 Ladies Auxiliary, Post Home, 2 p.m.
Flying L Mixed Foursome Scramble. 5:30 p.m.
Bandera County Artists, Community Room, Banders Bank, 7 p.m.
Woodmen of the World Lodge Meeting, WOW Hall, 7:30 p.m.
Medina Lake Chamber of Commerce, Fresh Young Things, 7:30 p.m.
Bandera Optimist Club, Bandera Lodge, 7:30 p.m.
Pipe Creek VFD Ladies Auxiliary, Firehouse, 7:30 p.m.
Bandera County Lodge No. 81 Hermann Sons Meeting, American Legion Hall, Lakehills, 7:30 p.m.
Medina Masonic Lodge #1319, 7:30 p.m.
Alcoholics Anonymous, Bandera, 1301 Mulberry, Noon & 8 p.m.
Low Impact Exercise, 8:30 a.m.; Weaving, 9 a.m.; Arts and Crafts, 10 a.m.; Sketching, 1 p.m.; Table Games, Puzzles, 1 p.m.; Silver Sage Corral.

Firearms inventor Samuel Colt born - July 19, 1814

Tuesday, July 20
Sunrise 6:46 Sunset 8:34
Flying L Ladies Golf Assoc. 12:30 p.m.
St. Christopher's Episcopal Women of the Church, Parish Hall, 2 p.m.
Bingo, Lakehills American Legion, Post 410, 6 p.m.
Alcoholics Anonymous, 1301 Mulberry, 7 p.m.
Bandera County Chamber of Commerce, General Membership Meeting, First State Bank, 7:00 p.m.
Medina Rotary Club, Youth Center, 7:00 p.m.
Open Rodeo, Mansfield Park Arena, 8 p.m.
Weaving, 9-12 a.m.; Quilting, Group Oil Painting, 9 a.m.; Auto-Harp/Melodier Practice, Ceramics, 10 a.m.; Table Games, Puzzles, Dominoes, Cards, 1 p.m.; Silver Sage Corral.

First paid admission to a baseball game - July 20, 1859

Wednesday, July 21
Sunrise 6:47 Sunset 8:33
CCSCT-WIC Women, Infant, Children Nutritional Program, office on Cottonwood, 9 a.m., 1 p.m.
Immunization Clinic, 1207 Cottonwood, 9-11 a.m.; 1:30-4 p.m.
Medina United Methodist Women, Youth Center, Medina, 2 p.m.
Baptist Women of Medina, 6 p.m.
Medina Lake VFD training session, Central Fire Station, 7:30 p.m.
Alcoholics Anonymous, Bandera, 1301 Mulberry, Noon & 8 p.m.
Low Impact Exercise, 8:30 a.m.; Table Games, 9:30 a.m.; German Study, 10 a.m.; Table Games, 1 p.m.; Silver Sage Corral.

Summer events for young people

Vacation Bible School
Aug. 2-6 9 a.m.-noon Hill Country Chapel
Call 535-7114

Summer Athletics Program
Bandera High School Athletics Department
July 26-30 Volleyball Camp

Tuesday - Volleyball

Boot Sale
HARRIS Western Corral
TRUCK-LOAD SALE!!
Friday and Saturday July 16th & 17th
HARRIS Western Corral
Storewide Sale July 15-24
Specials 20%-50% off in every department
MENS WRANGLER BRUSHPOPPER SHIRTS 25% OFF
SPECIAL GROUP MEN'S SHIRTS 40% OFF
SPECIAL GROUP LADIES JEANS 30% OFF
SPECIAL GROUP LADIES SHORTS 30% OFF
JON HART LUGGAGE 40 % OFF
SPECIAL GROUP BOY'S SHIRTS 20% OFF
JACKETS 50% OFF
TEXAS ROPERS 49.95
Buy One Pair of boots at Reg. price & get 2nd pair of equal value or less for 1¢
select stock only
THANKS FOR YOUR BUSINESS...George Harris & Carolyn Minshew
1361 S. Main • Boerne (Next to Wal-Mart) • 249-9688

JUL 14 93

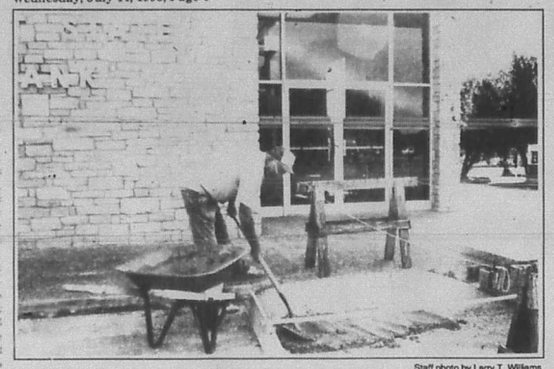

Staff photo by Larry T. Williams

Phil Bledsoe smooths new concrete as he extends a wheelchair ramp in front of First State Bank Monday, July 12. Businesses around Bandera are making changes to ease access to their establishments for physically challenged persons.

Golf scrambles held weekly

Flying L Golf Course will hold 9-hole scrambles each week.

Mixed couples scramble will be held each Monday at 5:30 p.m. with a social gathering following. It will be a 9-hole scramble. For more information, call the Pro Shop at 796-8466.

A businessman's 9-hole scramble will be held each Thursday at 6 p.m. For more information, call the Pro Shop at 796-8466.

July 1993

A statistical outlook

According to Blum's Farmer's and Planter's Almanac

New Moon July 19 **1st Quarter Moon** July 25

St. Swithen's Day Day - July 15

Plant root crops, flowers: July 14, 15; transplant: July 19, 24; prune to encourage growth: July 18; fertilize July 15-17; destroy weeds: July 15, 16, 20-23.

Fair Fishing Days - July 14-15; good fishing days, July 16-21.

Medina Lake level - 1069.81 **Medina River flow - 44 CFS**

Like a broken record - no changes

The weekend forecast calls for partly cloudy skies with no chance of rain in sight. Lows will be in the 70s and highs in the 90s. Summertime weather appears to be here to stay.

Medina Methodist youth group will hold bake sale

Youth from the Medina United Methodist Church youth group will hold a bake sale on Sunday, July 17 immediately following the morning worship service.

Booths for baked goods will be set up in two locations. One booth will be in front of the church. The other booth will be in front of Hatfield Realty. Youth from the church are providing all baked goods for the booths. The cost will be a donation.

Proceeds from the July 17 bake sale will be used by youth to fund a July 26 and 27 trip to Six Flags.

Last month's spaghetti dinner raised $250, but more money is needed for the trip.

Sheriff's report

The Bandera County Sheriff's Department answered 83 calls for service during the week of July 5 through July 11. These included one each of: traffic hazard; criminal mischief; possible intoxicated driver; assault; loud music; and jet boats/ski complaint.

Other calls included: minor accident, 2; major accident, 2; welfare concern, 2; theft, 3; harrassment, 3; alarm, 3; assist EMS, 4; loose livestock, 4; assist fire department, 4; suspicious circumstance, 5; public assist, 5; domestic disturbance, 5; burglary, 6; Misdemeanor arrest, 7; and suspicious vehicle/person, 16.

James Garret of Lakehills was killed on July 7 in a one vehicle roll-over accident on FM1283, approximately 1.5 miles south of Park Road 37 in Lakehills. The victim was pronounced dead at the scene by Justice of the Peace Louise Karr. The Department of Public Safety investigated the accident.

It was discovered on July 9 that someone had cut the locks off approximately 10 units at a mini storage in the Lakehills area during the night. It appeared that nothing was missing from most of the units. Tools, a tool chest, and carpet were reportedly stolen from one of the units. The case is under investigation.

A storage building at a Pipe Creek residence was discovered broken into on July 9th. Reportely stolen was: a wood stove, barbecue pit and butane tanks. The case is under investigatation.

There were no felony arrests for the week.

Immunization Awareness Month in July

July is Immunization Awareness Month in Texas, the state which has led the nation in morbidity and mortality for many vaccine-preventable disease for the past five years.

Texas also ranks last among all 50 states in the percentage of children who have been fully immunized. Immunization levels in some parts of Texas are below those of third world countries.

The low vaccine rate in Texas can be overcome through increased public awareness, easier access to health care, and by providing the vaccines at a low cost.

During July and August, immunization clinics will be held at the Bandera Department of Health office at 1207 Cottonwood every Wednesday from 8 a.m. to 6 p.m.

A clinic will be held at the American Legion in Lakehills on Saturday, July 31 from 10 a.m. to 2 p.m.

A clinic will be held in Medina at the Garden Center in town on Saturday, August 7 from 10 a.m. to 2 p.m.

Gov. Ann Richards signed a law into effect in April which requires that all Texas children, except those with a religious conflict or medical contraindication, to be immunized against contageous diseases such as meales, mumps and diphtheria.

Bandera County students named as honor students at Texas A & M

Texas A&M University has named six Bandera County students as honor students for the 1993 spring semester.

The Dean's Honor Roll recognizes students who have maintained at least a 3.75 grade point ratio out of a possible 4.0 during the most recent grading period.

Dean's Honor Roll students from Bandera County include: Tiffany Moseley, from Bandera; William T. Hatfield, from Medina; Shannon Lee Walbrun, Pipe Creek, and Shannon Rae Cowsert of Pipe Creek.

A second designation, "Distinguished Student", recognizes students who earned a 3.25 to 3.74 grade point ratio.

Bandera County students who made the Distinguished Students List include Denise R. Johnston of Pipe Creek and Mary Kathryn Schmidt of Bandera.

NOW YOU CAN PROTECT LIVE OAKS AGAINST OAK WILT
It is possible to stop oak wilt from killing your live oaks, even in trees having up to 30% crown loss. We have a complete video library of information on oak wilt available for your review.
Call us for a free consultation.
OAK TREE INJECTION SERVICES, INC.
1-800-245-4896 210-895-4345
1813 Harper Road, Kerrville 40-TFC

Country Greenery Nursery
Where you SAVE with COUNTRY PRICES!
6th Annual Summer SALE-A-BRATION!!!
Fill your yard with COLOR!
NEW SHIPMENTS...*now only $1-$3*
Thanks for making US your #1 Nursery!
Located 4 1/4 mi. SW on FM1077 (Dixie Dude Road) Look for sign on rt.
Approx. 1/2 mi. off hwy. at mobile home. Drive a little, save a lot.
Mary & Warren Hyde 796-4970 Rt. 1 Box 554, Bandera 78003

SUMMER SALE
DENVER COUNTRY CRAFT SUPPLIES
12th & Mulberry
35-40% off selected items
Yarn, thread, miniatures
Sewing Supplies
PAINT
and much more!!
Come in July 15 thru July 22 and Register for Native American Beading Classes beginning July 22
for more information, call
796-4408
84-1tpd

"All Comers" TRACK MEET
Wednesdays:
July 14
July 21
July 28
6 p.m.
Bandera High School Track
EVENTS:
40 yd. dash
100 meters
200 meters
400 meters
800 meters
1600 meters
5000 meters
Anyone 6 years old and older is encouraged to compete. Adults and Senior Citizens are also encouraged to participate in a low-key environment.

● 8000 + CUSTOMERS ● 5 COUNTIES
14 YEARS IN BOERNE
Boerne 210-249-8578
Bandera 210-796-7112
SAVE
CERTIFIED Drinking Units Iron Units Soft Water Units Feeder Units
AL W. WHITAKER OWNER
PARTS ● SERVICE ● SALT ● SALES ● INSTALLATION
SERVING ALL COUNTIES
WE FIX ALL WATER
SENIORS DISCOUNT
VISA
QUALITY WITH LOW PRICES
QUALITY FIRST
● 14 Years in the Hill Country
● 24 Years Water Testing
● Service Your Unit
● Salt to your Door
● 15 & 25 Bag Discount Price
● Drinking Water Units
● Soft Water Units
● Pressure Tanks
● Salt by the Bag or Trailer Load
WE FIX YOUR WATER
● Hard Water
● Salt Water
● Iron Water
● Bacteria Water
● Bad Tasting Water
● Iron Bacteria Water
● Odor in Water
Whitaker's Water Conditioning

WANTED FOR THIEVIN'
"THE BIG CITY"
Yes, it's a serious charge and we are all accomplices. You see, every time we fail to shop Bandera first we are stealing from our local economy.
On the other hand, when we buy from those who buy from us we are getting full value for that money we work so hard to earn. It goes to merchants who help support **our** schools, churches, roads, police, volunteer fire departments and civic organizations. When you shop "The Big City", you are helping to support their's.
Don't let "The Big City" steal from us . . .
SHOP AT HOME
This reminder is brought to you as a public service by:
RODEO CHEVROLET-GEO
HWY. 16 SOUTH BANDERA, TX 78003 (210) 796-3514 1-800-490-4244 "HAPPY TRAILS"

A change of command

James H. Stewart took the BISD reins on July 8

There was a change of command at the Bandera Independent School District Board of Trustees July 8 meeting. James H. Stewart took over the duties of superintendent.

Stewart said he is not planning any major changes in Bandera's educational program although team teaching is a possibility. "I have a strong commitment to team teaching. I believe it is possible to have it on the junior high campus this year. We have a new Jr. High principal who is attending a seminar in Austin on it now with four of his teachers."

He also said that he was impressed with school board members. "I think the meeting was great. It ran a little longer than I expected. I'd like to see that cut down.

"I was real pleased. The board members scrutinized everything; they weighed things pretty heavily before making decisions."

Bandera school trustees say 'yes' to school prayer

Bandera Independent School District Trustee George Weech took a strong stand for allowing prayer at school events during the board's July 8 meeting. "If we're getting so wimpy that we can't defend our maker and the beliefs of those before who have died for our country, then we might as well close down the school and walk away."

Weech said that if prayer was outlawed in Bandera schools he would "walk away from the school board. You can get another member. We've been getting further and further away from prayer in school and the more we get away, the worse the school situtation gets."

Board president T.H. "Bub" Keese expressed support for Weech and asked to see a copy of the proposed legislation the board was being asked to sign.

James Stewart, the new superintendent of schools, said the document was channeled down from a federal level. "I think we have to accept it."

Members of the board were given a copy of the proposed change to read. It says: "The Board shall not permit clergymen to deliver invocations or benedictions at promotional and graduation ceremonies for secondary schools; nor shall school officials direct the performance of a formal religious exercise at such ceremonies."

After discussion, board members decided they could accept the legislation and would approach Bandera ministers to see if graduation could be sponsored by them as a church activity.

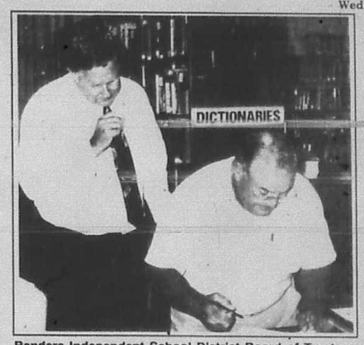

Bandera Independent School District Board of Trustees voted on a change of command forthe local school. James H. Stewart succeeds Ted Dockery as the superintendent of BISD. Staff photo by Stephanie Logue

New junior high principal hired

Weyman will begin regular office hours this month

By Stephanie Logue
Bulletin Staff Writer



Robert Weyman, a 1977 graduate of Southern Methodist University in Dallas, has been hired as principal of Bandera Junior High School. He has already assumed duties as the new junior high principal and will be in his office on a regular basis later this month.

Weyman and his wife, Jessica, claim two basset hounds as family members. Jessica is being transferred to San Antonio by her employer, Aetna.

The former SMU football player has 11 years experience in oil field work, 18 months on the Fort Worth Police Department, and six years in education. His most recent assignment was in a Lakeworth junior high of approximately the same size as Bandera's. He said Bandera Junior High School will be challenging and that he's looking forward to it.

He and four junior high teachers are attending an Austin conference on the concept of team teaching. Weyman believes that team teaching may be a key to dealing with problem students. He also says he is coming to Bandera free of any pre-judgement.

"I will view the kids as they want me to view them with no pre-judgement. I'm new here. If they've been in trouble before, it's up to them to decide how they want to be viewed. They have the opportunity to get a new start.

"I don't expect and I will not accept mediocrity from students or faculty. What I understand the kids want is a quality education. We're going to give it to them. From what I've heard and seen, we have an excellent faculty."

He praised the Bandera Independent School District Board of Trustees. "They seem to be working together. What I keep hearing on every decision that is made is, 'how will this affect the kids?' They seem to realize that we're here for the kids. I see no evidence of any personal grudges. The bottom line is- we want to do what's best for the kids."

Weyman said he is anxious to meet parents. "I'll be in and out of my office and busy, but I'll always take a minute or two to talk to parents."

He said there "WILL BE a PTO at the junior high" and that parents "who volunteer on my campus will be used. There's a multitude of things parents are capable of doing. We don't have all the money in the world. We need to use our available resources. Parents are the best resource."

He also promises to be in "every classroom, every day."

Stickhorse event set at race track

The first ever Bandera Downs Media Stickhorse Challenge for Charity is scheduled for Saturday, July 17. Media personalities from television, radio and print will climb aboard their stickhorses, leave from the gates and race on the track surface to the finish line for their favorite charities. Participants will arrive about 12:30, meet at the winner's circle and check in. Post positions will be drawn at 1:00; the first trial is at 1:15. The second trial is at 1:25, and the finals will be run after the second live race (or about 2:15). Media personalities will be finished with their event shortly thereafter.

The Gingerbread House
Flowers & Gifts
NEW Soaps with decals that never fade!
Check out our new Religious Cards Section!
Quilts and *Gifts* for Every Occasion!
SAVE with our VALUE-BACK BUCKS!
796-7400 1104 Cedar St. 796-3616
1-800-522-2735
Behind Busbee's Barbecue
VISA/MC /AMEX/DISCOVER Layaway

7.50% First 90 Days Interest Rate For 3-Year CD.
4.59% Annual Percentage Yield For 3-Year Term.
4.25% Interest Rate After First 90 Days.
The Guaranty Federal Bank 3-Year Premium Rate CD.
If you're concerned about falling interest rates, we have the perfect CD for you. With the Guaranty Federal Bank 3-Year Premium Rate Certificate of Deposit, you can lock into a guaranteed great rate and enjoy an even higher interest rate for the first 90 days. A minimum of $1,000 is required to open the account and earn interest. Deposits are insured to $100,000 by the FDIC. Visit your neighborhood banking center today to invest in a Premium Rate CD.
GUARANTY FEDERAL BANK F.S.B.
Neighborhood Texas Banking
800 Main Street (210) 796-3781
The 7.50% interest rate will be paid for the first 90 days. After

Bandera County Helping Hand Needs School Supply Donations! Call 796-8300

Hill Country CLASSICS™ CUSTOM HOMES
Boerne Texas
"We build houses like they used to."
CUSTOM HOMES OF NATIVE STONE AND CEDAR
Serving a 150-mile radius of Boerne, Texas
MODELS OPEN DAILY
Monday-Saturday 9-5:30
Sunday 11-5
Please send me your FREE plan brochure and catalog
Name
Address City
State Zip
PHONE Phone
S.A. (210) 816-3330 HILL COUNTRY CLASSICS, INC.
P.O. Box 878, Boerne, TX 78006

JUL 14 93

Bookshelf

Astrid M. Box



"I saw a brontosaurus saunter through my neighborhood, this struck me as peculiar as I'd heard they'd gone for good its proportions were imposing, it was long and tall and wide, I ran home to fetch a ladder, then ascended for a ride."
—Jack Prelutsky from Something BIG Has Been Here

This year's Summer Reading Program, "Lions, and Tigers, and Books...Oh My!" was made possible thanks to Joyce Sellberg, Kim Appel, Betty Childs, and Julie Aguilar. Julie, although not asked in advance to help with our program, "jumped right in" to aid us, when the group of three and four year olds were too large for all to remain together. Once again we want to thank them and thanks also to all our "silent helpers."

We would also like to thank Scott Middleton, the manager of Dairy Queen, for giving us "tokens" to hand out to all the children on the last day of the program. The tokens are good for one free sundae.

Everyone agrees that this year's summer reading program was an overwhelming success! We averaged over fifty children in attendance each week. The programs were both educational and entertaining for the three different age groups.

Stories were read and shared such as the classics; The Little Engine that Could; Little House on the Prairie; Mike Mulligan and His Steam Shovel; The Hungry Caterpillar; The Wizard of Oz and others. Hands on activities and crafts were done by all the groups as well. Butter was "churned", dinosaur hats, butterflies and ladybugs were created. There was singing, poetry, puzzles and acting out of the various topics covered.

The official reading program is over, but we certainly hope to see many of these same children in the future—checking out books of course!



Melissa Appel was one of the children who "became" a dinosaur during Bandera County Library's annual summer reading program.

American Legion to install

Officers will take posts in July 15 ceremony

American Legion Post 157 will install its officers for 1994 Thursday, July 15.

Installation is 8 p.m. following a 7 p.m. dinner. Post officers will be installed by Tony Kruz, Commander of Legion Post 410 Lakehills, and Auxiliary officers by Betty Baxter, past President of Legion Post 410 Auxillary.

A memorial service is scheduled for deceased members following the installation. All post members are encouraged to attend the evening activities.

Self Defense Class for Women
July 14 • Lakehills Civic Center • 6:30 p.m.

historic
HACKBERRY LODGE
built in 1890
Texas Hospitality
★Individual rooms and suites with fireplaces.
★Fully equipped suites & kitchens.
★Maid, linen and laundry service.
★Two Room Carriage House with furnished kitchen, TVs, VCR, A/C and ceiling fans.
Easy walk to the river, Main St. shops etc.
by appointment
P.O. Box 1745, Bandera, Texas 78003
210-796-7134

ANN'S DISCOUNT BEVERAGES
603A Main St.
We've lost our lease!
Almost everything in the store will be sold at wholesale prices, or below. Come in and see if we have anything you want.
BEER
WINE
CIGARETTES
SODA

PLAZA LIQUORS
262 S. MAIN • BOERNE • 249-2285
– BOURBON –
EZRA BROOKS 1.75 Ltr. (80°) $15.99
HENRY McKENNA 1.75 Ltr. (80°) $15.49
EARLY TIMES 1.75 Ltr. (80°) $12.99
WALKERS DELUX 1.75 Ltr. (86°) $12.99
J.T.S. BROWN 1.75 Ltr. (80°) $12.99
JACK DANIELS 750 ML. (86°) $11.99
– RUM –
CAPT. MORGAN 100PF SPICED RUM 1.75 Ltr (75°) $17.49
RON PONTALBA WHITE/GOLD 1.75 Ltr. (80°) $10.99
★ JULY BEER SPECIAL ★
LONE STAR & LONE STAR LIGHT
(12-OZ. CANS)
6 PAC $2.99 - 12 PAC $4.99 - CASE $8.99
– OTHER SPECIALS –
SHERIDANS BLACK & WHITE (34° & 52°) 750 ML $18.99
SEAGRAMS V.O. 1.75 Ltr. (80°) $18.49
CANADIAN CLUB 1.75 Ltr.(80°) $17.99
WOLFSCHMIDT VODKA 1.75 Ltr. (80°) $10.99
CANADIAN L.T.D. 1.75 Ltr. (80°) $11.95
SEAGRAMS 7 CROWN 1.75 Ltr. (80°) $13.99
IN CASE OF PRINT ERROR STORE PRICE PREVAILS
PRICES GOOD THRU 7-20-93

CCRA seeks rodeo queen applicants

Contest set Aug. 8 at Mansfield Park; application deadline July 28

The Cowboy Capital Rodeo Association of Bandera is currently accepting applications for the 1993-94 Rodeo Association Queen. The contest will be held on *Aug. 8 at the Mansfield Park* Rodeo Arena.

Contestants must be 16-19 years of age, reside in Bandera, Kendall, Kerr Medina or Uvalde counties, be proficient in horsemanship, possess communication skills and be able to coordinate and wear Western attire appropriately.

designated horsemanship pattern, a copy of which will be furnished to each entrant prior to the contest. She will then model dress western attire and deliver a short speech or essay on the subject of why she wishes to represent the CCRA as rodeo queen. There is no entry fee for the contest.

As the rodeo queen, she will preside over the 1993 Labor Day Weekend Rodeo, which will be *held on Friday, Saturday* and Sunday, Sept. 3, 4 and 5, 1993 at Mansfield Park in Bandera. She will also be expected to attend media functions and represent the CCRA at other events such as parades and other rodeos.

The winner will receive a rhinestone tiara, complete western attire, including hat, boots, and buckle and an embroidered satin sash. Depending on the age of the winner, she will also be eligible to enter the Miss Rodeo Texas or Miss Rodeo Texas Teen Pageant, which will be held in June of 1994.

The first and second runners-up will be designated as CCRA Princess and Duchess, and will receive rodeo sashes and be invited to participate in our local rodeo activities.

Young ladies interested in entering the contest may request an application by calling or writing Cowboy Capital Rodeo Association, Attn: Rodeo Queen Contest, P.O. Box 1801, Bandera, Texas 78003; 210-796-7207. (A message may be left on the answering machine and your call will be returned as soon as possible.) The deadline for submitting applications is July 28.

Gartenkonzerte set July 23 at SA Garten

"The Jugend - Blasorchester Seevetal," a 47 piece German style concert band from Hamburg will perform at a Gartenkonzerte Friday, July 23 at the Beethoven Garten in San Antonio starting at 5 p.m.

The program will feature a sing along, food and beverages, and two hours of dance and polka music. Admission is $3.

ARTS and CRAFTS SHOW
Cedar Point Landing
at Medina Dam
July 17-18
10 a.m. - 6 p.m.

Open Rodeo Results, July 6

promoted by Bandera County Convention & Visitors Bureau

BULL RIDING
1.Will Anderwald 2.Will Wilson

BARRELS
1.Jennalee Teich 2. Ciscle Lowman

TEAM ROPING
1.Wes Hatch/Terry Helman
2. Kelly Wren/Tom Wren

BREAKAWAY
1.Cole Evans

CALF ROPING
1. Terry Heman

STEER SADDLING
1. Dixie Dude
2. Twin Elm
3. Flying L

RODEO RESULTS
Brought to you by
RODEO CHEVROLET
Hwy. 16E Bandera
796-3034
1-800-690-4244
Get Into the Cowboy Capital Spirit
ATTEND A RODEO!
Youth Rodeo, Mansfield Park
Fridays, 7:30 p.m.
Open Rodeo Mansfield Park
Tuesday, 8 p.m.
Twin Elm Open Rodeo, Twin Elm Ranch
Saturday, 8 p.m.

The Texas International Apple Festival
Medina, Texas
July 31, 1993
Again this year THE BANDERA BULLETIN will publish the
FESTIVAL GUIDE.
The Guide will provide a map of the grounds, a schedule of events and information about the Apple Industry in Texas.
In addition to the thousands of visitors during the festival The Guide will also be received by the 4,800 Bulletin subscribers.
To take advantage of this advertising bargain call Dan at
796-3718

Restivo's
Wharton's Dock
FRIDAY NIGHT
ALL-THE
CATFISH
YOU-CAN-EAT
$4.95 Includes hush puppies, cole slaw, French fries. Serving from 7:30 p.m. till ?
796-8866

DANCE
On The PAVILION
at Medina Lake!
Saturday, July 17
Dine on Buzz's Fajitas, Sausage on a Stick, French Fries, Daddy Mac's Fudge.
Food Served from 6:30-9 p.m.
Dance from 8-Midnight with
TEXAS CONNECTION
$3 per person
$5 per couple
at the CIVIC CENTER PAVILION
Park Road 37, Lakehills, Texas

GRAND OPENING!!!
"The Legend is Back!"
FEATURING:



CLAY BLAKER
Friday, July 16
9-1 a.m.
$5 cover

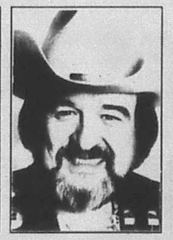

JOHNNY BUSH
Saturday, July 17
9-1 a.m.
$6 cover



ROBERT DEMEL
Sunday, July 18
7-11 p.m.
$3 cover
Plan lunch or dinner in our Authentic Dance Hall--Full Menu!
LUNCH SPECIALS-- Call for information
STEAKS ARE OUR PRIDE & SPECIALTY
Open 7 days a week
Restaurant: 11 a.m.-11 p.m.
Dance nights kitchen closes at 9 p.m.
BANDERA, TEXAS
DANCE HALL TEXAS LEGEND

what's rustlin'

by Bungy

Tuesday night rodeos at Mansfield Park

If you have not gone to [illegible] Tuesday night rodeo out at Mansfield Park yet, it is a summer "must". It's more fun than a barrel of monkeys and feels like you're stepping back in time 30 years to the old Dude Ranch days. The Grand Entry is complete with all the competing cowboys & girls & Wilton Crider's grandkids (all of 10-12 years old) are the flag holders. Around the arena they gallop and then all the cowboy hats come off and the crowds rise for the "blessing" and the Star Spangled Banner.

Then come the events, bull-riding, calf roping, team roping, barrels, junior calf roping and the cream of the crop—wild steer saddling.

The announcer calls out the names of the Dude Ranches of Bandera - Dixie Dude, Mayan, Silver Spur, Flying L, Lost Valley - The guests from each of these ranches cheering as their name is called. Then, the competition begins between Flying L, Dixie Dude & Twin Elms. Each has a team of 3 wranglers and when the steer is let out of the shoots, they must saddle it and one cowboy has to ride it into a circle in the middle of the arena. The crowd goes wild! Everybody hootin' and hollerin' for their own ranch. The steers go crazy, jumping and running and dragging the wranglers every which way. Finally, Dixie Dude's got a saddle on and their rider into it. No - he's off! No - he's on! The 2 other boys kicking and pulling to get the steer into the circle and up holding the rider on the steer. The judge yells, "He did it!" and its a win for the Dixie Dude - this week!

The stands are loaded with kids and any under 12 are called out for the calf scramble. Maybe 50 are lined up waiting. The calves are let loose and [illegible] ble. The winners have to grab the red ribbon off the tail. There are 4 winners and one to go. A huge roar goes up from the crowd, a teensy boy of 2 years old emerges with the 5th and final red ribbon held high.

With the weather perfect as the subtle breeze blows and a soft sunset to the west and this happy rodeo being put on, life just can't get must better in the Cowboy Capital!

Cabaret re-opens

It was only word of mouth but they came from hither, thither and yon; Houston, Port Arthur, Galveston, Austin, Boerne, San Antonio, Lakehills, Medina, Tarpley—all for the first night of the re-opening of Bandera's own Cabaret." And the joint was jumpin.

Peggy Huffman had reserved a long table for her husband, Dan's 70th birthday and you've heard the expression "shake a leg"? Well, it really shook!

The table next door was filled with all the crew that had worked so hard to get the Cabaret open by that date. They were having a good time, but they didn't seem to be dancing too much! Wonder why?!

We await, with bated breath, for their "grand opening."

Then, there was Darrell McCall at the Bella Union, and what a fun show he put on. He's so alive and makes all the dancers feel that way too.

And the Silver Dollar had tourists coming out its ears, so all-in-all Bandera's on the map, again!

MLBA will sponsor dance Saturday in Lakehills

The Medina Lake Betterment Association will sponsor a dance at the Civic Center Pavilion in Lakehills on Saturday, July 17 from 8 p.m. to midnight.

The Texas Connection will play for the dance. The cost will be $3 per person and $5 per couple.

Food will also be available. Buzz's fajitas, sausage on a stick, and Daddy Mac's fudge are just a sample of food which will be served from 6:30 p.m. to 9 p.m.

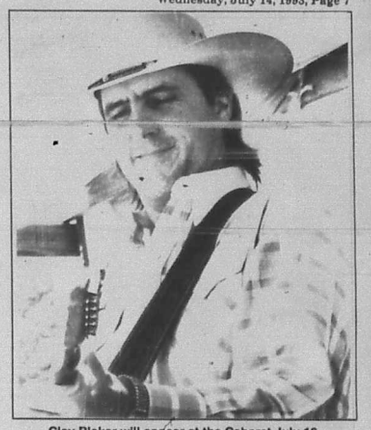

Clay Blaker will appear at the Cabaret July 16.

Cabaret brings steady flow of entertainers here

The Cabaret has scheduled performers for the remainder of July. They include: Clay Blaker, Johnny Bush, Robert Demel, Young Country, Matheny Brothers, Jeff Thompson Band, Jody Nix and Bounty Hunters.

Clay Blaker will perform on Friday, July 16. He lives in the Hill Country and keeps his Texas Honky-Tonk Band touring and performing traditional country music nearly 200 days a year.

He has toured and performed with George Strait, the Judds, Garth Brooks, Merle Haggard, Ray Price, and other nationally known performers.

One of his tunes is featured in George Strait's Warner Brothers motion picture film, "Pure Country." It is the fifth song written by Blaker that Strait has used.

Johnny Bush will appear at the Cabaret on Saturday, July 17. Bush was born in Houston. He has performed in Europe, Canada and all over the United States. He has released 15 albums; won four Gold Records; appeared on television in shows including the Grand Ole Opry, Marty Robbins Show, Hee Haw, and others.

Bush records for Step One Records. He has won awards for best record of the year; most promising new artist; songwriter achievement; most promising male vocalist, and has been honored by the Texas Senate, the Texas Legislature and the City of Houston. Houston presented him the "favorite Son Award" in 1988.

Robert Demel will perform at the Cabaret on Sunday, July 18.

Texas Folklife Festival set in SA in August

Texas' rich ethic and cultural diversity will be celebrated Aug. 5 through 8 at the 22nd Annual Texas Folklife Festival in San Antonio on the Institute grounds at HemisFair Park.

Bandera will send trick ropers Bruce Montague and Kevin Fitzpatrick; Entertainers Dusty Britches, The Spirit of Texas band, Wilton Crider and Carolyn Marshall; and Tom Reece with the Alamo Poultry Club. It will be Britches' first year to participate in the festival.

The festival is produced and presented by the University of Texas Institute of Texan Cultures at San Antonio. It is an extension of programs offered throughout the year. The Institute of Texan Cultures is located on 801 south Bowie Street at Durango on HemisFair Park in downtown San Antonio.

Extended hours have been added this year. The festival will kick off on Thursday, Aug. 5 and will run from 5 p.m. to 11 p.m. on Thursday. On Friday and Saturday, activities will begin at noon and end at midnight. Sunday's hours will be noon through 9 p.m.

"Kid's Day" will be on Sunday, Aug. 8 and will feature special children's activities.

Attendance has grown from 64,000 visitors the first year, to 90,000 in 1992. Participants have increased from 2,000 the first year to 10,000 in recent years.

BELLA UNION DANCE HALL & SALOON
DANCE
with
LINDA ALLEN
and the ROADRUNNERS
Saturday, July 17
from 3-1
For Reservations, Call
(210) 796-3011
Cool off with our new [illegible]

JUL 14 93

Davises celebrate 50th wedding anniversary

Henry and Oleta Davis, of Bandera, celebrated their 50th wedding anniversary with a dinner on a river boat on the San Antonio River, downtown. The couple's children arranged the treat.

Children include Mel and Martha Davis; Michael and Mindy of Troy; Nan and Carl Loeffler; Lem and Legan of London, TX, and Denise and Clyde Parsons, of Hondo, with children Jennifer, Rhonda and Rebecca.

Henry and Oleta were married May 22, 1943 in Stephenville.

He is retired after spending 40 years teaching and acting as an elementary school principal. She is retired from a career in nursing. They say they are "enjoying retirement in the Hill Country."



Mr. and Mrs. Henry Davis

STEEL PIPE FOR SALE

2 3/8 OD Structural Pipe....68¢ ft.
2 7/8 OD Structural Pipe....78¢ ft.
3 1/2 OD Structural Pipe....$1.40 ft.
4 1/2 Structural Pipe....$1.85 ft.
3/4x25 Structural Rods....$6.00 ea.
Free Delivery on $500 Purchase
THE PIPE YARD
1-210-755-4948 1-210-537-4359 after 6 p.m.
28650 I-10-, Boerne, Texas

THE OVERHEAD DOOR
OVERHEAD DOOR COMPANY OF KERRVILLE
512-895-2822

VIDEO OUTLET
406 MAIN 796-3087
FOR A REAL BARGAIN IN ENTERTAINMENT...
try
VIDEO OUTLET!
LOTS OF MOVIES!
THANKS, B&B

Bandera Nursing Home

Mada Wedgworth

Rev. Franklin Pullin from the First Baptist Church used for his text Sunday from the book of Nehemiah. Marley Johnson was a guest.

Ada Sehon and Mae Eidenshink joined Aggie Batto, Frances Laskowski, Fannie Caffall and Annetta Kalka-Schulte from St. Stanislaus Catholic Church for prayers and singing Monday evening.

We always look forward to the visit each month from the Melodiers. Their program was Patriotic Songs. Director and Pianist was Florence Isaacs, Emcee, Art Bunch, Violinist was Judy Goodenough and the Autoharp players were Marion Bunch and Lee Yelton. Other Melodiers were Floyd Portman, Betty Leganier, Bettie Suddath, Mickie Causey, Dolores Heeg, Helen Abrescia, Fannie Caffall, Lois Hayes, Bob Wyatt, and Doloras Greene.

Visiting Caesar Thormalen were his sister Gladys Williams, and his nieces Edna McDonald and Florence Kirkland of Victoria.

Chester and Margaret Carnes and friends Fred of Uvalde visited Evelyn Carnes.

It was a delight to have the Hill Country Chapel come last week for their monthly visit. Linda Beschle gave the devotion and Judy John was the pianist. Tokens were passed out by the children. Signing the guest book were Judy John, Kevin and Kaci, Nita Pillet, Beau and John, Linda Beschle and Darlene Marks and Bryan.

We welcome Jeanetta Adametz to our home and hope she will enjoy her visit with us.

Charlie and Minnie Turner celebrated their wedding anniversary July 9. They were married in Comfort 60 years ago. Charlie makes his home with us and Minnie visits daily. Helping them celebrate were their daughters Rugh E. Gange of Elephant Butte, N.M., daughter and son-in-law Dollie L. and Joe (Dutch) Gardner of Ft. Worth and sisters Mary Ott and Alma R. Guillaudeu of San Antonio.

Eloise Nixon and Jack McCulleum have returned from the hospital.

Adell Clark has returned to her home.

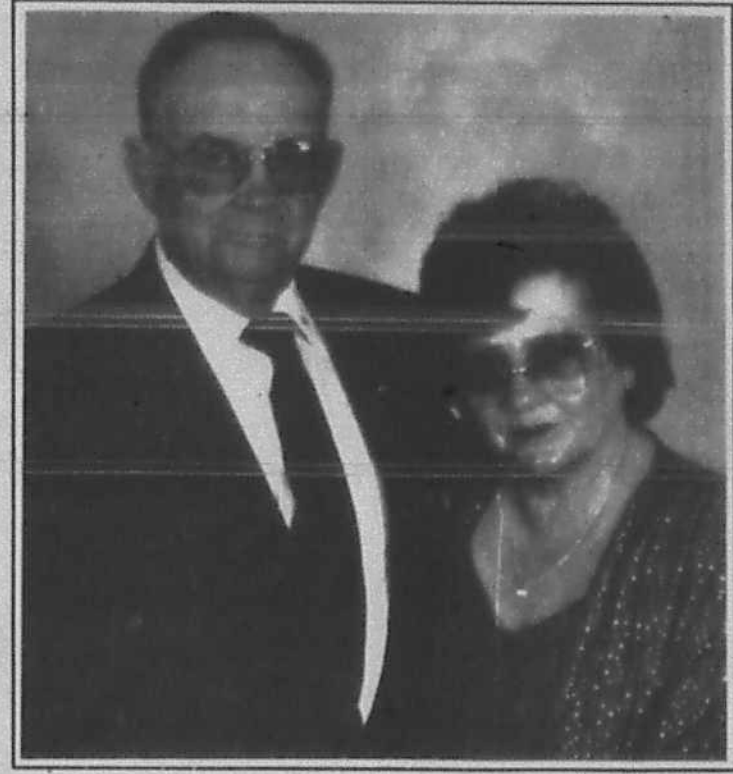

Mr. and Mrs. Henry Adams Sr.

Adams celebrate 50 years of marriage June 19-20

Henry and Annie M. Adams celebrated their 50th wedding anniversary on June 19 and 20. Their children joined approximately 400 of their family and friends at the Bar Seven Ranch to honor the couple.

A ranch-style barbecue was served. Guests danced to music from the Sheriff's Posse Band. Each family attending had their picture taken against the beautiful Bar Seven hills. The pictures were added to a memory book for the couple.

Additional entertainment was provided by Sherrill Johnson and Murry LeStourgeon and by the Adams' son, Robert, and his friends: Andy Garsea, Chris Tilton and Bobby Dale Schmidt.

Two giant-sized cakes, prepared by daughter-in-law Kelli Adams, were served. Trev Sparks of McAllen played the ragtime piano as the cake was served.

The following day, friends and family attended the Henry and Annie Adams 50th Anniversary Races at Bandera Downs.

Henry was president of Lost Valley, Inc. in 1964, when Lost Valley Downs was built.

Although Henry and Annie reside in San Antonio, they continue to operate the 100-year old Adam's Bar Seven Game Management Ranch in Medina.

AARP invites public to cook-out

Lakehills A.A.R.P., number 3638, will hold a cook-out at Pebble Beach Park on Monday, July 26 beginning at 6 p.m. The public is invited.

Tickets for the July 26 cook-out are $3. The meal includes hamburgers with all the trimmings, desert and drink. Boat rides will be available. Call 751-2184 for more information or if you wish to attend.

Silver Sage Corral

Delores Pokluda

Mammograms and PSA screenings will be conducted on a first come-first serve basis July 30 at 9 a.m. at the Silver Sage Corral. Please come by the center and register and complete the necessary forms in order to be eligible for the tests.

• Margo Jones of the Red Bluff subdivision in Pipe Creek celebrates her 80th birthday on Saturday, July 17. Her daughter invites all her friends to "stop by the house" and wish her a happy day.

Free Mammogram & Prostate Screening
Friday, July 30 starting at 9 a.m.
Register at Silver Sage Corral - Bandera senior center
Women 60 to 64 years of age - first 68 pre-registered FREE
Age 65 & over - $65 (Medicare reimburses $47)
Men 60 & over - Free blood test (PSA) given to first 68 pre-registered
Follow Up to be Scheduled Later

COMPLETE EYE CARE IN BANDERA
Mark G. Carolan, O.D. is available by appointment for:
• Comprehensive Eye Examinations
• Corrective Lens Prescriptions
• Contact Lenses
• Diagnosis of Eye Diseases
Dr. Carolan is a member of the American Optometric Association
Please call 796-7713 to schedule an appointment
South Texas FAMILY EYE CENTERS
"Preserving your eyesight is our highest priority."
1300 Cedar, Bandera, Texas 78003

Seewald
Land Surveying
Wayne A. Seewald
Registered Public Surveyor
*Land Surveying
*Land Development
*Construction Staking
506 N. Live Oak
Boerne, Tx. 78006
Office 249-8011
Home 249-3235


STIHL® Sales and Service
TRIPP'S ACE HARDWARE & WESTERN AUTO STORE
1107 Cedar St. Bandera, Texas 796-3641
STIHL

Ken's Two Propane Inc.
New Bandera Location:
Hwy. 16 West next to Hill Country Pest Control
Your Full Service Propane Dealer
★ Bottle Filling
★ R.V.
★ Motor Fuel
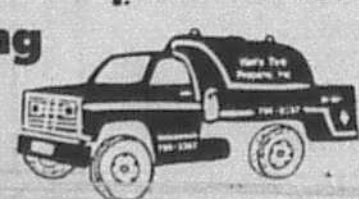
* Senior Citizen Discounts
* Cash Discount
* Lease Tanks Available
Now With 2 Locations
We're Just A Phone Call Away
796-3057 751-3388
Bandera Open M-F 8 a.m.-5:00 p.m. Sat. 9 a.m.-1 p.m.
Lakehills Open M-F 8:30 a.m.-5:00 p.m. Bottle-Filling Station to Re-Open Soon!!

Grimes Funeral Chapels
JOHN & SUSIE GRIMES
1204 MULBERRY
BANDERA, TEXAS 78003
796-3922
If someone were to pay you ten cents for every kind word that you have spoken about people, and collect five cents for every unkind word, would you be rich or poor?
It has been said that with kindness you can give back a person his self-respect, you can bring life to smothered dreams, you can bring heaven down to earth, and in so doing you become great, for only those with kindness are truly great.
Too often we forget kindness far more easily than we forget injuries. Too often we unconsciouly regard a kindness as something that is our due, while we regard an injury as utterly undeserved, even when it is not.
We all need love and ... encouragement costs nothing. But it can enrich the life of a person you least suspect needs it!
Kind hearts are in the garden;
Kind words are the blossoms,

National Selected Morticians

Upper Sabinal Canyon

Lynn Scotty

New business opens

Bobbye Burkhart, owner of Wood-N-Things, hosted a grand "re-opening" of her store in Utopia on Saturday, July 10. She closed her mid-town shop several months ago and has reopened in the larger space of the old "Cookie Tree." 26 area artists are represented in Burkhart's shop, and she expects the number to grow.

Shoppers who meander through the many rooms of the old house will find surprises at every turn. Wood-N-Things offers a diversity of gift ideas, home decor and utilitarian objects as well. The list includes handmade jewelry, dried herbs, walking sticks, burned wood, hand painted note cards, handmade toys and stuffed animals, including the famous stuffed clown made by Edna Moore. And there are many more things too numerous to mention.

Bobbye Burkhart herself is responsible for the hand-painted T-shirts, and she gives classes from time to time on the subject. Her talents are best applied to the canvas, where she elaborates in a more serious vein. She always keeps a work in progress at the shop and oftener than not it is one of a local Hill Country scene. A limited selection of arts and crafts supplies is housed at Wood-N-Things for those local artists who run out of cadmium red in the middle of a productive afternoon.

Speaking of red, Bobbye's husband, Richard "Red" Burkhart's presence around the store can be sensed more often than seen. Red is a woodworker, and he crafts a unique array of inventions. He makes a painters easel out of oak that beats the ones found in crafts stores hands down in durability and beauty. Among other things, he makes a wooden planter box ingeniously using a Utopia Spring Water bottle for the liner. Pretty appropriate, eh?

Wood-N-Things is full of whimsy and serious objects d'art as well.

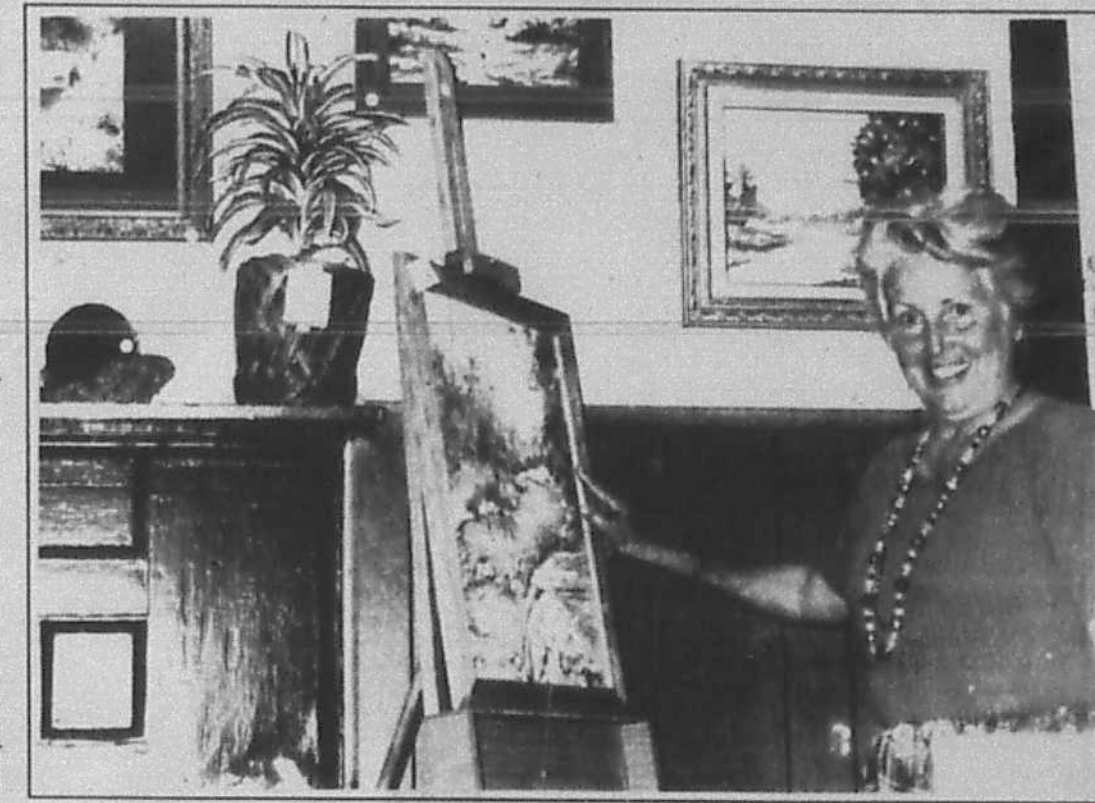

Bobbye Burkhart has re-opened "Wood-N-Things" in Utopia

Canyon Restaurant

The recently opened Canyon Restaurant is another welcome addition to the Utopia area. The dining facility opened on April 23, and owner Mary Lou D'Spain has recently added breakfast hours. Offering a private dining room for groups and a salad bar (the hot bar will return in the fall), the surroundings are light and spacious. The Canyon Restaurant serves regular fare, catfish, steaks, enchiladas, burgers and the like. Hours of operation are from 8 a.m. to 10 p.m. Fridays and Saturdays; and from 8 a.m. to 9 p.m. Tuesdays through through Thursday. The restaurant is closed on Sunday and Monday.

In my opinion, the enchiladas can't be beat this side of San Antonio. And diners have been heard raving over the catfish and steaks. And a salad bar in Utopia, Texas!

• The Utopia Youth Rodeo, sponsored by the Utopia Junior Horse Club, is approaching. Reserve Saturday, July 24 on your calendar. Events start at 6:30 p.m., and admission is $2 for adults and $1 for students. Kids 19 years and under will participate, including quite a few youths from Vanderpool and Utopia.

Make a complete evening of it by enjoying the wonderful treats at the concession stand.

• Jack and Rosa Cantrell invite the community to their 60th wedding anniversary celebration Saturday, July 17 from 2 to 4 p.m. at the Utopia Community Center. They request "no gifts, please."



Diners enjoy a meal at the Canyon Restaurant. The dining establishment recently added breakfast hours.

For those dealers who have participated in our Efficiency Rebate Program, we have but one thing to say.
"THANKS."
Air-Con Mechanical Contractors (210) 796-4310
D'Spain Sales & Service (210) 796-3697
Texas Gulf Refrigeration (409) 265-6703
Zinsmeyer Inc. (210) 622-3040
Cantrell Refrigeration (210) 690-2940
These dealers have sold high efficiency air conditioning equipment and informed customers about the special incentives in the program. Call your local A/C dealer to get $275 cash on a high efficiency heat pump and you may be eligible for free attic insulation.
EFFICIENCY REBATE PROGRAM
Sponsored by your local electric utility and The Lower Colorado River Authority

Good Credit?
Bad Credit? No Credit?
Nobody, but nobody walks from Jack Winkler's GM Value Center!!
They Drive Away with a Smile!
2.9% APR Available on select models

Name
Address
Phone SSN
Date of Birth
Signature
Fill this out and come on in!
Applications can be faxed to (210) 426-4212
Or call toll free 1-800-894-1992
"The Best Deal In Texas!"
Local 426-3551 JACK WINKLER MOTORS Toll-Free 1-800 894-1992
Buick · Chevrolet · Geo · Oldsmobile · Pontiac · Chevy Trucks
Sales Hours: Mon. - Thurs. 8 - 6 p.m. • Fri & Sat 8 - 5:30 p.m. • Service Hours: Mon. - Fri. 7:30 - 6 p.m.

CHANGE YOUR LIFE
Attend Palo Alto College classes at Bandera High School
FALL 1993 Class Schedule
(Classes begin Aug. 30 and end Dec. 18)

MATH	0373.250	Intermediate Algebra	Tuesday	6-9 PM
MATH	1314.250	College Algebra	Thursday	6-9 PM
ENG	1301.250	Composition I	Tuesday	6-9 PM
ENG	1302.250	Composition II	Thursday	6-9 PM
GOVT	2305.250	American/Texas Government	Thursday	6-9 PM
HIST	1301.250	U.S. History Part I	Tuesday	6-9 PM
SPAN	1300.250	Beginning Conversational Spanish I	Tuesday	6-9 PM

Orientation Meeting for all interested residents
TONIGHT
Wednesday, July 14, at 6 PM.
Bandera High School Library
PALO ALTO COLLEGE
1400 W. Villaret, San Antonio, TX 78224
Palo Alto College is a College of the Alamo Community College District

JUL 14 93

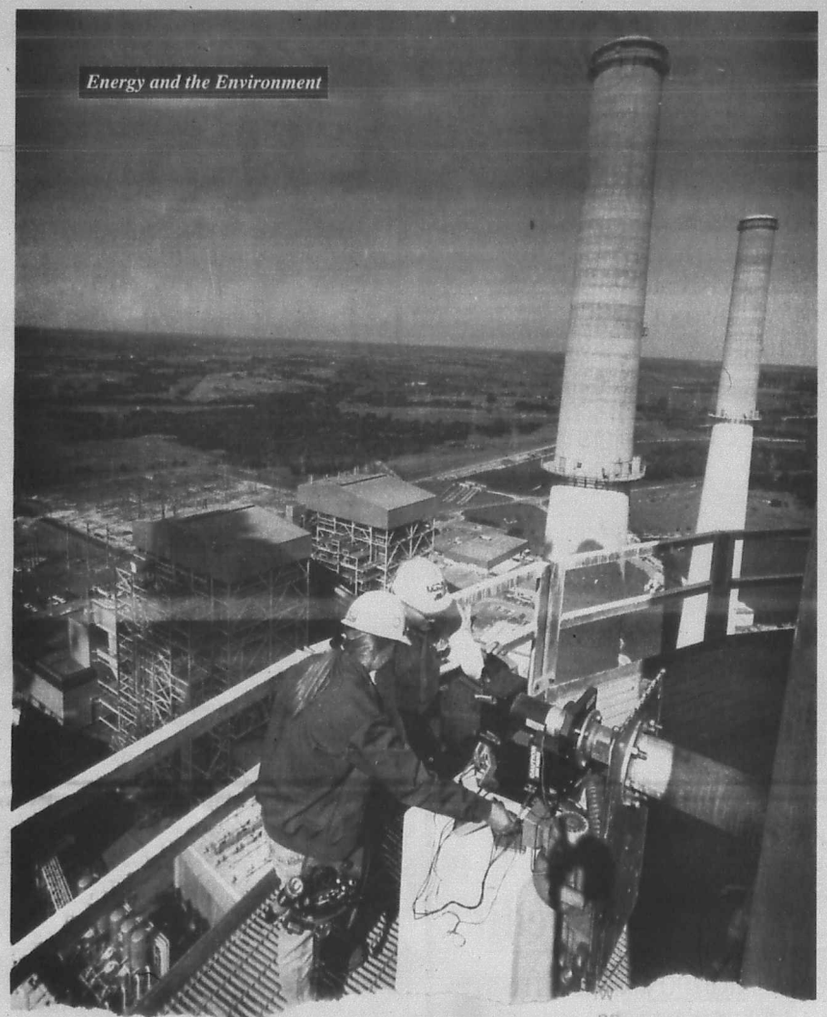

We Have The Power To Make A Difference

At the Lower Colorado River Authority, our people go to great heights to protect the environment. Sometimes that means climbing the 600-foot stacks of the Fayette Power Project to check on air quality monitoring equipment. It's part of our Power to Make a Difference in Central Texas.

The LCRA has recently won environmental awards and received attention as a steward of the Colorado River. Perhaps hidden in the tributes given to our water programs is that we give the same attention to quality in our generation of electricity. If we were sloppy in our mining or power production, the Colorado River would show the results of neglect.

That's not the way we do business. The LCRA's Powell Bend lignite mine in Bastrop County won the 1990 Texas Railroad Commission's Reclamation Award as the best in the state. Over the past four years, the commission has inspected the mine 81 times and 81 times found it in compliance.

We scrub 90 percent of the sulphur dioxide from the emissions of our newest power unit. It's expensive and it's far more than we're required to do, but we consider it our duty to the people of Central Texas.

We've stayed out of nuclear generation. We don't have to deal with fuel wastes for which permanent storage has yet to be developed.

At our headquarters on the shores of the Colorado River in Austin our commitment to recycling goes far beyond saving cans and paper. We used the fly ash from our coal-fired power plants to make the concrete for two new energy-efficient buildings.

The LCRA conserves its equipment and power whenever possible and urges its customers to conserve and use power efficiently as well.

We believe that doing business in a sound environmental manner doesn't cost money — it saves money. We have the low rates to prove it.

The Power to Make a Difference means a commitment to be the best, lowest-cost and most innovative generator of electricity in Texas. When your utility's wholesale supplier is the LCRA, the power you use is generated with your environment always in mind.

LCRA
THE POWER TO MAKE A DIFFERENCE

The LCRA provides low-cost wholesale power to this area through Bandera Electric Cooperative Inc

For more information, contact the Lower Colorado River Authority, P.O. Box 220, Austin, Texas 78767-0220, 800-776-5272, Ext 3235.

Wharton's Dock

Bud Ciarlo

Vacation Bible School chairman, Elmer Franks, reports that the school was a great success. 26 pupils enrolled and 16 attained perfect attendance. An average of 34 attended the first four evenings. They all seemed to enjoy the Bible study, arts and crafts and most of all, the recreation time.

Elmer says he is truly grateful for the time and effort the twelve volunteer members of the faculty put forth to make this a memorable event for the children. He also thanks all those who brought goodies for the children each night.

The Bible School was held at Walker Memorial Chapel July 5 through July 9. Certificates of appreciation were awarded to the 12 faculty members: Bill and Lena Walker, Marian Trout, Marge and Marion Birch, Wayne and Fran Hildenburg, Jenette Franks, Mike Phipps, Pat Coffey, Aliene and Bill Haynes.

The Lakeshore Volunteer Fire Department board of directors met Monday, July 11 at the fire house. They are working on getting bingo back in September. A new bingo committee will hold its first meeting on Monday, July 19.

Sunday, July 11, a group of college students from Castle Hills First Baptist Church in San Antonio attended morning services at Walker Memorial Chapel.

They were Lori Walter, Analysa Medina, Ron Fix, Steve Mackey, Kristen Heronymus, Christy Lozno, Cindy Reyes, and Misty Brown, daughter of Susan and Rev. Ken Brown of the Chapel. After services the young people visited with many of the older attendees.

I have said time and time again that I feel that I am a millionaire, not one of the wealthy, but there are other ways of being rich, like having good enough health, good memories and very good friends. This was once again shown on Monday, July 12.

Cliff Beaty, a long time friend from Panama days and a Past Potentate of the Abou Saad Shrine Temple in Panama and his wife, Billie, and Georgia Howard met Betty and Bud Ciarlo at Devine to travel to Mexico in Bud's van. It was a wonderful day, shopping and talking about the many good times in Panama.

Tuesday they had dinner at the Ciarlo's and then returned to Florida where they are now living. The only thing wrong was, the visit was too short.

PHIL'S AUTOMOTIVE
American & Foreign
- Tune-up
- Computer Diagnostic
- Carburetor Service
- Fuel Injection Service
- Electrical
- Engine Overhaul
- Transmission Overhaul
- Air Conditioning
- Front End Repair
- Brake Repair
- State Inspection
- Tow Service
- Visa/MC/Discover

535-4013
1-800-499-4188
ASE Master Technicians

FAMILY DENTAL CARE

DR. JOHN E. LELAND
751-2230
FM 1283 Lakehills
647-0077
6767 Bandera Rd.
San Antonio
ALL PHASES OF GENERAL DENTISTRY

LOSE WEIGHT!
10 LBS. IN 3 DAYS!
Using the T-LITE™ Diet Supplement Plan
It Really Works!
Using All Natural Ingredients.
Two Week Supply $15 7.1
Braun Drug
1114 Main Bandera 796-7701



The Bandera High School Class of 1953 held its 40th anniversary reunion on June 19. The afternoon gathering was held at Wanda (Stevens) Fitzpatrick's home. That evening, the group met for dinner at the River Oak Restaurant. Special guests attending included former teachers Sally Lewis and Mr. O.W. Mullenax of Bandera, and Gene and Robbie Vickery of Junction. Former students and spouses in attendance were: Oscar Baker, Kerrville; Tome and Wilma (Stevens) Black, Rancho Santa Fe, CA; Billy and Nina (Kutzer) Bunch, Pearland; Wanda (Stevens) Fitzpatrick, Bandera; Bill and Jo Ann (Word) Griffin, Belton; Jerry Locklin, Stephenville; Allen and Theresa Mansfield, Plano; Glenn and Macye (Storms) Meadows, Kerrville; Tom and Pat (Hand) Milford, Temple; Ted and Mary Jo (Ponath) Neverman, Pewaukee, WI; Ernie and Robbie (Smith) Staeps, Issaquah, WA; Wes and Betty Lou (Kalka) Strom, Waco; Richard and Jo Ann Thallman, Kingsville; and Sonny and "Toodie" Whitley, George West.

Stephanie Newman and Patrick Herrera will wed Saturday July 17 at the Cabaret

Stephanie Dawn Newman and Patrick Herrera will be married on Saturday, July 17 at 6 p.m. at the Cabaret. Family and friends are invited to attend.

Stephanie is the daughter of Marjorie McHazlett of San Antonio. She is a 1990 graduate of Holmes High School and works in the Wrangler Steakhouse in Bandera.

Patrick is the son of Eva Zweiner of Bandera. He is a 1973 graduate of Bandera High School and is also employed by the Wrangler Steakhouse in Bandera.

Agriculture secretary announces ASCS wheat program requirements

Mike Espy, the Secretary of Agriculture, has announced a zero percent acreage reduction for the 1994 wheat crop.

This will enable producers to plant and harvest their entire base acreage. There will be no paid land diversion in 1994 and the target price will remain at $4 per bushel.

"HEY CULLIGAN MAN"

Rent any Culligan Residential Water Softener or drinking water system for three months
Pay just $3.00 per month*
A great way to get acquainted
3 MONTHS RENT JUST
$3.00
PER MONTH*
*Plus Installation
249-2057

15 gals. of water and 1 month free rental on dispenser
Culligan.
Culligan International Company
Since Culligan dealers are independently operated, offers and participation may vary.

For Low Country PRICES and Great Country Service See Us First
'93 OLDS CUTLASS SUPREME 2 Dr. Special Edition
OPEN SUNDAY NOON TIL 7

Automatic Transmission w/Overdrive, Tilt, AM/FM Stereo Cassette, Pulse Wipers, Cruise, Front and Rear Floor Mats, Convenience Group Package, Power Windows, Electric Rear Window Defogger, Sport Luxury Package, Aluminum Wheels, Fog Lamps, Stk. #4750
YOUR PRICE $15,995*
'93 CUSTOMIZED SUBURBANS NOW IN STOCK
U.S. AND MERRY MILER CONVERSION PACKAGES

NO REASONABLE OFFER REFUSED!
'93 CHEVY EXTENDED CAB P/U ½ TON SWB
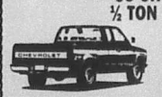
Reclining Split Front Bench Seat, Engine Oil Cooling System, Automatic Transmission w/Overdrive, 4.3 Liter EFI V-6 Engine, Heavy Duty Radiator and Transmission Oil Cooler, Rear Bumper, Stk. #4031
MSRP $17,171
Tindall Disc. $2176
YOUR PRICE $14,995*

★ PRE-OWNED CARS, TRUCKS, VANS, SUBURBANS ★
'88 MERCEDES BENZ 240D 4 DR. Your Price $2995
'87 TOYOTA PICKUP $5295
'91 FORD F-150 SUPERCAB Your Price $9950
'91 GLASTRON BOAT Your Price $8995
'86 CADILLAC FLEETWOOD 4 DR. Your Price $4995
'91 PLYMOUTH ACCLAIM 4 DR. Your Price $5995
'88 CHEVY CAVALIER CONVERTIBLE Z34 Your Price $7988
'93 JEEP WRANGLER 4X4 Your Price $14,989
'90 OLDS DELTA 88 ROYALE BRGH. Your Price $8950
'92 CHEVY SUBURBAN ½ TON Your Price $19,995
'92 FORD TEMPO 4 DR. Your Price $7995

★ PRE-OWNED FACTORY PROGRAM UNITS ★
'93 CHEVY CAPRICE CLASSIC LTZ Your Price $19,995
'92 CHEVY CAVALIER CONVERTIBLE 2 DR. Your Price $10,988
'93 CHEVY CORSICA LT 4 DR. Your Price $11,788
'92 OLDS ACHIEVA 4 DR. Your Price $10,788
'92 PONTIAC LEMANS 4 DR. Your Price $6898
'92 GEO METRO CONV. $8995
'92 OLDS CUTLASS SUPREME CONVERTIBLE Your Price $18,788
'92 OLDS SILHOUETTE Your Price $15,788
'92 CADILLAC DEVILLE 4 DR. Your Price $20,995
'92 CHEVY CORSICA 4 DR. Your Price $8988
'92 GEO PRISM Your Price $8975
'92 CHEVY CAVALIER 2 DR. Your Price $7995
MANY OTHER PREOWNED FACTORY UNITS TO CHOOSE FROM

CECIL TINDALL CHEVROLET-OLDS-GEO
Boerne, Texas IH-10 West To Exit 543
ALL PRICES PLUS TAX, TAG AND TITLE FOR ILLUSTRATION PURPOSES ONLY. VEHICLES SUBJECT TO PRIOR SALE
SALES OPEN MON.-FRI. 8:30-7:00
Direct Line 698-3872 Metro 755-3212

Going out?
See THE ENTERTAINMENT PAGES.
Pages 6 & 7

JUL 14 93



Jaye Flemming of Medina shows off her winning T-shirt designed for the 1993 Texas International Apple Festival. Flemming's black and white rendering of the town of Medina with a sun-like red apple rising overhead netted her $100. Jim Harvey also of Medina was first runner-up and Mary Lea Carlson of Kerrville was second runner-up. The T-Shirts and other styles will be on sale at the event Saturday, July 31 and in Medina businesses before.

Special postal cancellation to be featured at Texas International Apple Festival

Philatelists *phrom* all over the country will *phlock* to Medina to collect a copy of a special postal cancellation at the Sixth Annual Texas International Apple Festival Saturday, July 31, says Medina Postmaster Al Putnam.

"This is something the Post Office does for special events," said Putnam. "Since the cancellations are special, stamp collectors (philatelists) worldwide will want them."

The special cancellation features an apple shaped logo taken from Karen Mangold's 1991 T-shirt design. Hers was the first winner in what has become an annual contest sponsored by the Medina Texas Development Corporation which produces the event.

"The post office will set up at the festival from noon to 4 p.m.," says Putnam. "That is the only time and the only place a person can get this special cancellation."

Putnam says the office will have stamps and envelopes available for sale or persons may bring their own for canceling.

The stamp itself must be destroyed after the designated time, says Putnam.

However, if the special marking proves to be popular, festival officials may decide to make it a yearly occurrence.

"If the festival officials want, this can become an annual feature at the festival," Putnam said.

TEXAS INTERNATIONAL APPLE FESTIVAL
THE APPLE CAPITAL OF TEXAS
STATION
JULY 31 1993
MEDINA TEXAS 78055

'All comers' invited to track events

Tracksters six years old and older are invited to participate in the Bandera Optimist Club's "All Comers Track Meets" on Wednesdays in July at the Bandera High School track.

Adults and senior citizens are also encouraged to participate in the low-key environment, says event organizer Louis DuBose. Races include the 40 yard dash, and the 100, 200, 400, 800, 1,600 and 5,000 meter runs.

Business Directory
796-3718

AIR CONDITIONING

Air-Con Mechanical Contractors
•Heating •Air Conditioning
•Sales • Service
• Installation
•Sheet Metal Fabrication
DAVID HEEP, Owner
Bandera, Texas 78003
210-796-4964 Emer. 210-796-4310 Office

Air Conditioning/Heating Service & Repair
796-3697 796-8233
D'SPAIN SALES & SERVICE, INC.
804 Eleventh St. Bandera, Texas 78003
• We Service all Brands
804 11th St.
11th St. Main St.
Emergency #'s: 535-4969 or 796-8250
Lic. No. TACLB001925

AUTO SALES

RODEO CHEVROLET "HAPPY TRAILS"
ALLEN TORANS
SALES
HWY. 16 SOUTH 1-800-690-4244
P.O. BOX 1839 PHONE: (210) 796-3034
BANDERA, TX 78003 FAX: (210) 796-7440

RODEO CHEVROLET "HAPPY TRAILS"
JOE SILL
SALES
HWY. 16 SOUTH 1-800-690-4244
P.O. BOX 1839 PHONE: (210) 796-3034
BANDERA, TX 78003 FAX: (210) 796-7440

APPLIANCES

APPLIANCE REPAIR
796-3697 796-8233
• We Service all Brands
804 11th St.
11th St. Main St.

APPLIANCES

Bartlett's Appliance Service
"IN-HOME SERVICE"
APPLIANCE REPAIR
...ALL Major Brands
Washers, Dryers, Refrigerators, Microwaves, Compactors, etc.
Lakehills • Pipe Creek • Mico
751-2257 Jim Bartlett
30 yrs. experience

BUILDING/REMODELING

FINE HOMES, ADDITIONS & RESTORATIONS
for the discriminating homeowner.
"The Company Where QUALITY Stands Out."
BANDERA BUILDERS, INC.
535-4313
Construction Management and Consultation
VA Approved Builder

Quality Construction by...
B&E ENTERPRISES
• Custom Homes
• Remodeling
• Commercial Construction
• VA Approved
P.O. Box 96
Bandera, TX 78003 210-796-4817

Remodeling
Construction Management
In house design service available

CONCRETE

Concrete Work
*Patios *Driveways *Foundations *Backhoe work
*Septic tanks *Blasting and Hauling
Quality Home Building & Carpenter Work
Allen Heiser
796-4390 257-3393

READY MIX CONCRETE
•Earthmoving
•Sand•Fill•Paving
•Land Clearing
•Gravel
Roger Stevens
796-3714
Box 24 Bandera, Tx. 78003
Office ½ mile out on Ridge Route Rd.

CONSTRUCTION

Bar M Construction
• Septic Tanks
Complete installation & line repairs.
• Backhoe service • Hauling
• Top soil • Dozing
•Blasting
MIKE MOORE Phone (210) 796-3998

Free Estimates
Joe Ortiz Construction
Building and Remodeling From the Ground Up.
Remodeling, Restoration or Turnkey
Over 25 years experience
Rt. 1 Box 37N2
Medina, TX 78055 (210) 589-2561

Custom Builder
Residential--Commercial
Back Hoe -- Septic Systems
210-796-7070

ELECTRICAL

D'SPAIN SALES & SERVICE, INC.
804 Eleventh St. Bandera, Texas 78003
ELECTRICAL CONTRACTING & SERVICE
Office: 796-3697
Emergency #'s: 535-4969 or 796-8250
Lic. No. TACLB001925

Air Conditioning & Electrical Contracting
JAY REVELS
Master Electrician
Bandera, TX 78003 (210) 535-6278
TACLB009099E Home (210) 535-4979
Authorized RUUD Dealer

BUSINESS DIRECTORY ADVERTISING
This Size Business Card Ad
$10/week
(Based on a 13 week contract)
Other sizes and shorter lengths of run billed at regular classified display rates. This size ad at $12/week.

GLASS REPAIR

Commercial Residential Automobile
HILL COUNTRY GLASS SERVICE
Insurance Claims Handled Quickly & Professionally
BILL MACK
210-796-8230 800-750-2349
Full Line of LLUMAR™ Safety Solar Window Film
HC 01 Box 444 Bandera, TX 78003

Small investment, huge return
TexSCAN, the state-wide classified advertising
In fact, you will reach more than 3 million readers for only $10 per word.
Call this newspaper for details, today.
Texas Statewide Classified Ad Network
A service of the Texas Press Association



Staff photo by Larry T. Williams

Waiting to die...

Bandera County now has two locations on hand for those wishing to adopt a pet. Veterinarian Steve Sells at Bandera Veterinary Clinic, has joined Dr. Conrad Nightingale at Hill Country Veterinary Hospital in housing stray dogs and cats. These animals need loving homes and can be adopted at either location: Dr. Nightingale's Hill Country Veterinary Hospital on Highway 173, south, or Dr. Sell's Bandera Veterinary Clinic on Highway 16, west. Those animals not finding homes will be killed. Call or come by either of the clinics to adopt a pet.

Rabies threat continues here

Pet owners should continue to vaccinate their pets and protect them from contracting rabies, according to area veterinarians and county animal control officer Billy Graham.

This week, a suspected rabid raccoon was destroyed near Bandera Electric Cooperative.

Graham said a cat suspected of being in the last stages of rabies was picked up on Monday at Pecan and 10th Street. No human contact is known to have occurred. However, pet owners in that area who have unvaccinated pets should watch them closely over the next10 days.

"Cats do get into fights," Graham said. "It is possible that someone else's animals have been exposed. I warned pet owners in the area to watch their animals and to get them vaccinated. No one claimed the cat. I went from house to house trying to find the owner.

"The cat appeared to be in the last stages of rabies. It was running around in circles and running after cars. Even my truck."

The suspected rabid animal was destroyed and its head was sent to the state for testing. The results should be back in approximately a week.

Do your pet a favor - have it vaccinated against rabies!

Business Directory
796-3718

INSURANCE

TEXAS PIONEER FARM MUTUAL
Insurance Association, Inc.
E.W. CARL CARLSON Home Office
District 63 Agent P.O. Box 126
Bandera, Texas Round Rock, Texas 78680
210-796-4930 FAX 512-255-1145

JANITORIAL

BONDED 15 YRS. EXPERIENCE
QUEEN'S JANITORIAL SERVICES
Get the BEST for less!
A Bandera Business.
RESIDENTIAL--COMMERCIAL--FREE ESTIMATES
Karen Answering Service
796-3667 796-3913

LEGAL SERVICES

PHILIP A. MEYER
Attorney at Law
311 11th St.
in the Old First State Bank Building
P.O. Box 2386
Bandera, Texas 78003
(210) 796-7776 FAX (210) 796-7775
Se Habla Espanol

MASONRY

C&L Masonry
Quality Work Guaranteed
FIREPLACES OUR SPECIALTY
Floor Tile Brick Chimney Caps
Ceramic Tile Rock Fireplace Utensils
Underpinning Block Chimney Sweep
The Earth Stove
FREE ESTIMATES
Craig LeStourgeon 210-589-2587

CARDENAS
ROCK WORK OF ALL TYPES
JOHN CARDENAS
210-796-4801 Bandera, Texas 78003

METAL BUILDINGS

UTOPIA SALES & SERVICE
Metal Buildings
Custom and Pre-fabricated
• Horse Barns & Stalls • Hay Barns
• Implement Sheds • Airplane Hangers
• Catch Pens & Loading Chutes
Over 15 years experience in Farm & Ranch construction
P.O. Box 246 (210) 966-3456 off.
Utopia, TX 78884 (210) 966-3793 res.

NURSERY

Gunsight Mountain Ranch and Nursery
Container Growers--Native Plants
MATTIZA--WILKIE
Open by Appointment
210-562-3225 P.O. Box 86
Williams Creek Road , Tarpley, TX 78883

PAINTING

BRADFORD PAINTING & DECORATING
"A Family Tradition in Bandera since 1959"
Butch Bradford P.O. Box 134
589-7716 Medina, TX 78055

DOMINICK'S
Painting & Paper Hanging
Interior Mildew Removal
Exterior & Water Blasting
535-4910
Dominick Verciglio

PLUMBING

PLUMBING
Johnny Adamietz
Roto-Rooter Service
Remodeling • New Construction
Service & Repair
Call Eva at Hair Unlimited
796-4368
1-210-634-7517 (home)

SEPTIC TANK
Plumbing Repairs & Backhoe Service
Medina Builders
Call (210) 589-2437
for Free Estimates

PROPANE

PROPANE EXPRESS
CALL OUR OFFICE
796-8207
for prompt, friendly service
Route Salesmen In Your Area:
Jimmy Goodenough
Bandera/Pipe Creek
796-3226
Roger Chancy
Medina/Tarpley
589-2681

ROOFING

WATERTIGHT INTEGRITY!
KERRVILLE ROOFING & HOME IMPROVEMENTS
• Commercial • Residential
Kerrville 257-6567 | 1-800-233-6567 DAVID LYON Owner | Fredericksburg 997-1144

WOODS ROOFING COMPANY
Specialist in all types of roofing.
35 years experience.
* Composition * Tile * Hot Asphalt * Wood
REPAIRS--RE-ROOFING
SERVING THE HILL COUNTRY FOR 21 YEARS
Clark Woods FREE ESTIMATES 796-4472

TREE SERVICES

Bandera Tree Service
Allen Heiser 796-4390

WATER CONDITIONING

A-1 WATER CONDITIONING
P.O. Box 2057
Bandera, Texas 78003
• Softeners
• Iron Filters
• Reverse Osmosis
• Sales
• Service
• Rentals
• Free Water Testing
GIVE US A CALL! 210-796-4808
RENTALS STARTING AT $25/MO.
Serving Bandera and surrounding area.

BUSINESS DIRECTORY ADVERTISING
This Size Business Card Ad
$10/week
(Based on a 13 week contract)
Other sizes and shorter lengths of run billed at regular classified display rates. This size ad at $12/week.

WATER WELL SERVICE

ARMADIGGER, INC.
Water Well Drilling and Service
•Free Estimates
•Complete Pump Service
•Water treatment system
•Septic tanks
•Trenching
•Fast and Dependable
•Complete drilling Service
•Master Card and VISA accepted
796-4734
Night 535-4798
Hwy. 16-3½ miles east of Bandera

D'SPAIN SALES & SERVICE, INC.
804 Eleventh St. Bandera, Texas 78003
WATER WELL SERVICE
Jacuzzi Pumps' Pressure Tanks MacClean Rust Filters
Office: 796-3697
Emergency #'s: 535-4969 or 796-8250
Lic. No. TACLB001925

Pipe Creek Water Well Co.
License #2450
796-4846
Drilling & Service
Randy Roberts

JUL 14 93

real estate

Display Ad Deadlines: 5 p.m. Monday
$3.00 per column inch, $6.00 minimum

All Classified Line Ads Must be PRE-PAID! We now accept VISA and Mastercard

796-3718

LOWEST RATE ON LINE ADS: BUY 3 WEEKS OF CLASSIFIED WORD ADS AND GET THE 4TH WEEK *FREE!*

Real Estate | Real Estate | Real Estate | Real Estate | Real Estate | Real Estate | Real Estate | Real Estate

GAY GUILOTT REALTY

Hwy. 16 at Main Street, Bandera, Texas 78003
P.O. Box 964, 210-796-3517/3518

200 ACRES, LEVEL ROLLING, TREE-COVERED LAND. A BARGAIN AT $600 PA CASH!

149 AC., LARGE 3 BR HOME, with barn, deer proof fencing, highway frontage. **OWNER WILL FINANCE.**

120+ ACRES, SPACIOUS 4 BR 3 BA HOME. Outstanding views. **TARPLEY AREA.**

MEDINA RIVER 60 acres. Fronting on Hwy. 16. Park-like setting. Water well, septic. Large Metal Barn.

100 ACRES FRONTING ON FM 470. Good pasture, beautiful trees. $1250 P.A.

47 ACRES ON THE MEDINA RIVER. MEDINA, TX. Extensive river frontage. **RESTORED OLDER HOME,** good fields. **4 WATER WELLS, HWY FRONTAGE, $245,000.**

MEDINA RIVER. 40+ ACRES, NEAR TOWN. HWY. FRONTAGE. Beautiful cypress trees, creek, good fields. **HOME & BARN.**

39 ACRES WITH BOTH SIDES OF PRIVILEGE CREEK, concrete dam and beautiful building site. **VERY PRIVATE. $3,500 P.A.**

50 ACRES, older style home. **OWNER WILL FINANCE, NEAR TOWN. GOOD SOIL $129,500.**

40 ACRES NEAR TOWN. OWNER TERMS. $1650 P/A. Good soil.

26+ ACRES. PIPE CREEK AREA. Lovely views. **$1,900 pa. owner will carry with 10% down. ALL OR PART!**

10 ACRES, NOT IN A SUBDIVISION. Rolling land, big trees, near town. **$27,000. ASSUMABLE TX VET NOTE.**

9+ ACRES FRONTING ON MASON CREEK. $25,000.

10+ ACRES FRONTING ON MASON CREEK. Beautiful bldg. site. $35,000.

8 ACRES & 6+ ACRES, all tracts near town. Lovely views & trees. **Owners will finance with no money down!**

8+ AC. COVERED IN HARD WOODS, WITH CREEK & WATER. Beautiful bldg. sites. **OWNER WILL FINANCE.**

6 ACRES, WATER & SEPTIC. Excellent location. Owner will finance with as little as $500 down.

5+ ACRES FRONTING ON FM1283. WATER WELL & SEPTIC. $35,000.

5+ ACRES, OUTSTANDING VIEWS, good restrictions, $22,000. **ASSUMABLE NOTE.**

CUSTOM BUILT LARGE ROCK 3 BR 3 BA ON 28 ACRES WITH [CONTRACT PENDING] **CREEK.** Guest House, large barn. Beautiful setting.

LOVELY ROCK 2 BR 2 BA CONTEMPORARY home in **BANDERA RIVER RANCH.** Lovely views. Private. **$98,500.**

ROCK 2 BR HOME + GUEST HOUSE. On 10+ acres. **TARPLEY AREA. REDUCED TO $87,500 WITH TERMS BY OWNER.**

NEW HOME UNDER CONSTRUCTION IN INDIAN WATERS. 3 BEDROOMS, 2 BATHS, GOOD SENSE PROGRAM.

Lovely furnished 2 BR home **ON 8+ ACRES ON PRIVILEGE CREEK.** Very secluded & beautiful views. Owner will finance.

NEAT & CLEAN 3 BR 2 BA BRICK HOME IN TOWN. Fireplace, 2-car enclosed garage. $58,000.

2 BR, 2 BA HOME set on 4.75 Acres, paved road front., large metal barn, big trees. **REDUCED TO $58,000.**

WELL-DESIGNED 3 BR, 2 BA HOME on 5+ acres in the **PIPE CREEK AREA.** On a private airstrip. **REDUCED TO $90,000.**

NICE 2 BR 1 BA NEWER HOME ON THE RIVER. DOCK AND 3 RV HOOK-UPS. Owner will finance. **$50,000.**

HOUSE IN TOWN. 3 BR 1 BA. Rock veneer. **$41,900.**

4 BR 2 BA on 5+ ACRES. Pipe Creek area. 2 water wells, views. Level land. **VERY PRIVATE. REDUCED TO $79,000.**

3 BR 2 BA ON ONE + ACRE. Freshly painted & new metal roof. **NEAR TOWN. $65,000.**

DOUBLEWIDE MOBILE ON A CORNER LOT. MEDINA RIVER access - $15,000 with terms by owner.

LARGE HOME IN TOWN on 2 city lots. **$52,000.**

MEDINA RIVER: This [SOLD] home needs some TLC. **WELL & SEPTIC. $25,** [SOLD] **TERMS BY OWNER!**

5 AC., CENTRAL WATER. $15000.

VERY CLEAN 2 BR [SOLD] **MOBILE IN TOWN ALREADY SET UP.** $15,000. [SOLD]

PIPE CREEK REALTY / ROUNDUP REALTY

Corner Hwy. 16 & 46, Box 63006, Pipe Creek, 535-4551 — since 1971 — 314 Main St., Box 53, Bandera, 796-3330

NOW IS THE TIME... homes and land are selling. CALL US TO LIST YOURS.

RANCHES

47 ACRES pretty view, seasonal creek, well, camp trailer and bunkhouse. $1500 p/a.

49 ACRES with Mason Creek running through, home, gazebo, oaks, pecans. One of a kind. $265,000. Terms.

20 ACRES fenced, good soil, pond, trees, view. Large 4/3, 2-story home with CH/A & rock fireplace. $149,000.

49 ACRES near Privilege Creek. Historic old dug-out w/fireplace, windmill, creek, 2 tanks. $1525 p/a. Terms.

23 ACRES both trees and field. 2 wells, fenced, river access. $80,500. Terms.

497 ACRES of hills & valleys. Cleared pastures, springs & stock tank. Fantastic 4-4 home, barn & more.

211 ACRES on FM 470, all fenced, oak, cherry & madrona trees. Small hill, super view. $1,200 p/a. Terms.

33 ACRES near Bandera. Beautiful trees, good field, well & septic. $79,500.

39 ACRES of level to rolling land, barns, pens, fenced, old 3-2 rock ranch house all redone with fireplace & porches. $180,000.

111 ACRES near Pipe Creek on paved road. Low hills, pretty valleys, historic cabin. $1400 p/a with terms.

HOMES

CUTE 2/2 in town. CH/A, new roof. Zoned B-2. $29,500.

FLYING L RANCH 2-2 1/2, study, loft, dbl garage/workshop. $67,500.

OVERLOOKING BANDERA Just a mile out of town, 3/2/2 home on 3 ac. Pool, barn & workshop. $98,500.

MINI-RANCH. 5 acres with 2 barns, hay storage, flat land all fenced, and neat 16x76 mobile home. $75,000.

BANDERA CREEK flows in front of this cute 1 BR plus loft home. $43,500.

ROCK HOME on 10 ac. 4/2, fireplace, needs some TLC. Barns, pens, fenced level land. Owner will carry.

BRICK HOME on 3 acres in Indian Waters. 4 BR 2 1/2 BA home, 2000+ sq. ft. CH/A. Secluded, Many special features. $130,000.

PICTURE PERFECT! 2-1 with fireplace, study, guest house, & shop. All for $66,500.

RANCH STYLE home on 5 ac., oaks & view. [SOLD] shop, barn & all fenced. Horses welcome!

LIGHT & BRIGHT! 3-2, CH & A, attached garage & huge oak tree. $75,000. Owner terms.

PRETTY LAND! 8 ac. with 3/2 dblwide. A bargain at $65,000. Terms.

LAND

16.4 ACRES [SOLD] rolling land & huge oak tr... hwy. $2,500 p/a.

7 AC. hilly land, great view, access to private lake. $14,000. 15% down.

MASON CREEK. Well already in on 7 pretty acres. Backs up to large ranch. $22,500.

MEDINA RIVER LOT on Bandera Creek. Pretty trees, clear water. $10,000. Terms.

BANDERA CITY hwy. frontage. Almost an acre with small house. $112,000. Terms.

26 ACRES of [SOLD] covered land with a creek through it. $88,400.

2+ ACRES residential highway lot. Cleared and ready to build. $8,000.

WELL, SEPTIC & perfect bldg. site with view for miles. On 6 ac. in Pipe Creek. $30,000.

4 ACRES fronting Hwy. 46. Trees, some fence. $20,000.

RIVERFRONT! 5 acres with trees & view. Pipe Creek area. Only $4,000 p/a with owner terms.

5 ACRES at River Bluff Ranch. Level land with o[SOLD]red of brush. $19,000. Terms.

3 ACRES adj... large ranch. Pretty view. [SOLD] cash.

Home Phones: DAVID & GERI VALDEZ 535-4040; GAIL STONE 796-3193

Flying T Ranch 796-8361

15 Acs. Pasture, no rocks. $1,600 per acre.
11.81 Acs. End of Cul de Sac. $1,600 per acre.
50 Acs. Covered with oak trees, native and exotic game. $1,200 per acre.
10 Acs. Pasture. $16,000.

Owner LREA — Some Vet. Financing available. 21-tfc

DOROTHY DARDEN REAL ESTATE

796-3841

COMMERCIAL, RESORT AND RESIDENTIAL PROPERTY In Bandera and on Medina Lake.

2 Waterfront lots, Alamo Beach, $20,000.

SNEAK PREVIEW



2-5 Acre Wooded Homesites from $15,900
• Medina River • Nature Trails
• Private River Park
• Owner or Texas Vet Financing
Conveniently located on Highway 16 in Pipe Creek between San Antonio & Bandera. Look for signs! 53-1tc

Call Now for More Information
800-553-5263

Can I save you money on homeowners insurance?

Call and compare.

Phone Allstate and compare your present homeowners insurance price and coverages with ours. Maybe I can save you some money.



Joe W. McMullan, 796-3725, 1-800-343-0023, 1406 Cypress, Bandera
Allstate

Beautiful hill country lots. 6 wooded acres with central water, septic, paved roads, utilities. Owner financing. (210) 257-5559. 24-00TFC

10 acres, running creek. Large rock home, barn with stalls, good fences, 2 nice guest houses. Behind Bandera Downs. **796-4355**

Bandera Range Acres #2, 3 plus acres on Frontier Drive near Bandera Downs, paved road, electric available, back fenced, lots of oaks. $15,000 owner. 210-751-3266. 54-04TC

3 bdrm., all fenced, city water, 15 acres, good for horses, for sale or lease. 210-378-5790. 54-00TC

HOMES-RANCHES To sell, lease or rent—The Bandera Bulletin classifieds can work for you! 796-3718. 32-00TFC

Don't forget to call Dan at 796-3718 to place your ad in the Apple Festival Program! Support this Bandera County family festival!

TWIN LAKES
Priced to Sell!
2 large lots contain .75 acres with some water front on private secluded lake between Bandera & Kerrville. $6,900; $345 down; $85.74/month. 751-2222 or 695-9763. 19-TFC

For lease or sale: Restaurant and Lounge overlooking Medina Lake. For more information call 751-2129 after 6 p.m. 51-00TC

OAK SHADED HOMESITES!

$9,900 TO $13,900
(6 minutes to Downtown Boerne)
1/2 to 3/4 acres
all utilities
Owner Financing
Monthly Payments: $113-$158
for permanent site-built homes & double-wide mobiles.
SA #210-698-0518
Boerne #210-537-5167

H&P REALTY

Call 210-796-4769
Mobile: 210-844-1218

3-2-2, 1 year old quality home, on 5 1/2 ac. Live creek, nice garden, fruit trees, guest quarters, excellent area. $159,900.

2-2-2 A-frame home, 23 ac., tree-covered, fenced, 30 min. to San Antonio, owner carry. Asking $119,500.

3-2-2 Rock home, ... 13 1/2 ac. ... $180,000.

2 1/2 story, 2 BR, 1 BA, 1/3 ac., river access, security gate, $54,900.

... building site. 20% down, asking $2,200 p/a.

Broker: Chester Blank

Bruce Montague Realty, 210-796-4600



BEAUTIFUL Modern rock home plus two guest houses on 13 acres between Bandera Downs and Bandera.

10 ACRES, well, septic, electricity. Beautiful trees & view. Country and secluded, but only 3 miles from Bandera.

HORSE PARADISE on 10 ac. 2/1 house. Fenced. Ready. Just unload and move in. $73,500.

**** Neat, modern mobile home on 1 acre. Beautiful lake view. $35,000.**

Bruce Montague Realty, 210-796-4600

"SELLING THE RUGGED TEXAS HILLS"

2 nice lots on upper Medina Lake above Wharton's Dock. Beautiful building site with excellent full view of the lake in both directions. If you want water front with a very outstanding view, you should see this. $14,500 with seller terms.

Small older frame home on 1 acre lot. Pecan and oak trees. Central air and heat. In Tarpley. $17,500.

Two Acres with well and old house. Huge Pecan and oak trees. Extra choice property. In Tarpley. $25,000.

90+ Acres located within 5 miles of Bandera. Fenced and cross fenced. Not level but not rough. Great hunting. 3-2 house, ponds, some with fish. Creek and more. Asking $212,500 with 7 1/2% seller financing.

130+ Acres located 7 1/2 mi. NW of Hondo on paved county road. Highly improved including a 3-2 home with 18x50 ft. patio, storage bldgs & large fenced yard. Many corrals and livestock working pens & horse paddocks all made of welded pipe. 7 horse stalls. Large steel hay barn with pipe corrals inside. Large steel implement shed and garage with tack room & storage. Pond with fish. All fenced and cross fenced. Lots more. All in well-kept excellent condition. 450 ft. Edwards well. Priced at $225,000 with seller terms.

215 Acres. Rolling to level land, well equipped for horses and other livestock. Deer proof fenced. Two water wells. Tenant house and much more.

Three excellent building lots in Bandera.

... fabulous home. Much, much more. Located in South central Bandera County. Terms. Brochure and video available. Appointment only.

Irvin Stevens Realty

Call Irvin in Bandera 210-796-4337

Both are 24 hour numbers!

100 acres, home, improvements, off 173 N of Bandera, seasonal creek, valley, hills, partly wooded. Owner financed, 15-20 years, 9% interest. (210) 589-2875. 51-04TPD

Polly Peak Dr., 3 BR, 1 1/2 BA, 1971 Henslee mobile on 5.96 acres, 10x24 addition, covered deck, carport panoramic view, seasonal creek, $35,000 cash. 796-7265. 01-03TPD

Century 21 — GENE HOLLIDAY & ASSOC., INC.

HCR-2 BOX 16-HWY. 16 at Privilege Creek, Bandera, Texas 78003
210-796-7731 \ 1-800-496-7731 MLS

LET US SELL YOUR PROPERTY!

Nice 3/3 Country home on 5 ac., + cabin, pool, gazebo, 5-stall shed, barn, pasture, shade & fruit trees off FM 1283. $99,500.

Cedar 2-story 3/2/2CP beauty on 3+ ac., stone FP, deck, cov. porch, barn+ stalls, storage bldg., arena, workshop. $125,000.

26 ac. with septic, well, elect., great view off Hwy. 16 on Timbercreek.

Beautifully landscap[SOLD]**ina lake waterfront 4/2, 2-story home w/deck, cov.** ...area, owner carry. $98,000.

2/2 home on 10 ac. [SOLD] ...like yd. $99,900.

4/2 + 3 h. baths, 2-story lake home, 2 liv. areas on 3 lakefront lots. Furnishings stay. $85,000.

21+ ac., gorgeous custom brick home 3/2 1/2/2, fireplace, 2 liv. areas, cov. patio, owner terms. $205,000.

3-1 1/2 split level ho[SOLD] **ac.** off FM 1283, barn, stable, fenced. $90,000.

Great views from 3/2 overlooking rapids on Medina River, cypress trees. $59,900.

3/2 split level home w/loft on city lot in Bandera. Exposed beams, privacy fenced. $44,900.

10 fenced ac. w/ 3/2/2 home, cov. deck, patio, storage. Level w/lots of oaks. $115,000.

Beautiful 3 BR 2 BA doublewide on nice lot. $40,000.

Great views from covered deck of 3/2 on 1 ac., fenced, FP, 2 storage buildings, river privileges. $72,500.

One BR house site high on 2 Medina Lake front lots. $49,500.

2/1 home in Bandera, rental property. REDUCED $32,000.

Mobile! 2/1 on lg. lot, screened porch, deck w/hot tub. Lake Medina Shores, owner finance. $23,000.

... hunting, has campsite. Pipe Creek area.

Nice 2 BR mobile on Medina Lake front, screened ... pier. $25,000.

4.03 Ac. not subd. tastefully done dblwide, huge cov. ...

ENJOY THE BEST OF TEXAS

real estate
Display Ad Deadlines: 5 p.m. Monday
$3.00 per column inch, $6.00 minimum
All Classified Line Ads Must be PRE-PAID! We now accept VISA and Mastercard
796-3718
LOWEST RATE ON LINE ADS: BUY 3 WEEKS OF CLASSIFIED WORD ADS AND GET THE 4TH WEEK FREE!

Real Estate | Real Estate | Real Estate | Real Estate | Real Estate | Real Estate | Mobile Homes/Sale | Farm & Ranch

The duPerier TEXAS LAND MAN

THE MEN WITH THE LAND ...EVERYWHERE!

HILL COUNTRY & LIVE WATER RANCHES

FDIC REPO
200 AC.: Live creek, nice [SOLD] pavement. Close to Kerrville. Accepting bids.

FIRST TIME OFFERED!
247 AC.: Bandera Co. Over 4500' of cypress lined creek. Nice newly restored home, good fields and hill mix. Great owner financing. $555,000.

TARPLEY
500 AC.: Live creek, spring fed pond, 2 tanks. excellent fencing, 2 BR, 2 BA, executive type home. Good owner terms. 1050/acre.

BEAR CREEK...JUNCTION
1,239 AC.: BOTH SIDES BEAR CREEK, hi & low bluffs, lots cleared, cabin, very gamey. $650/ac.

30 ACRE LAKE...KERRVILLE
428 AC.: Kerrville, Spectacular 30 ac. LAKE, 1700' lodge, tennis ct., valleys, hills. SUPER BASS, deer, turkey.

FANCY HORSE FARM
518 AC.: LAMPASAS STUD RANCH. Elaborate horse facilities for 350 mares & 7/8 mi. track, 6000' home, creek, complete. $1,800,000!

HUNTING RIVER RANCH
1,000 AC.: 4000 ft. SABINAL RIVER RANCH. GREAT HUNTING. $650/ac. Assumable $400,000 note, 8.5%, 20 yrs.

SHOWPLACE...KERRVILLE
100 AC.: Kerrville, 5,400' TEXAS HOME, strong creek, oaks, hills, classy place. NOW $550,000.

BANDERA COUNTY
800 AC.: 30 ac. lake, 5,000 ft. +/- home. 1700 ft. guest house. Tennis courts. 2 miles live creek. 3 springs, will sell all or part. Some terms.

AN INVESTMENT BEAUTY
1,547 AC.: 12 lakes, 2 mi. hwy. near Lampasas, all gently rolling, fine oaks all over. BANK OWNED. Just 10% DOWN. IDEAL TEX VET. $450/ac.

HONDO CREEK
433 AC.: 9 miles south of Tarpley. 3/4 mile of Hondo Creek. Great new road system. Owner will split. $950/ac.

PAVED ROAD
70 AC.: Fronting Freedom Trail Road and Bear Creek Road. Both roads are paved county roads. Fertile valley with road to hilltop. Great building sites. $115,000.

FDIC REPO
872 AC.: 12 miles south Bandera. 3 hunting lodges, big bluff, seasonal creek. Hwy fro[UNDER CONTRACT], 10 deer blinds. Ready to sell. $650/ac.

CYPRESS TREES
235 AC.: This has it all--River front., Live cypress lined creek, lake, exotics, hills & valleys. Must see. Will sell part.

MEDINA
260 Ac. cypress lined creek, both sides. Nice home, great valleys. Owner financed.

GUADALUPE RIVER FRONTAGE
391 AC.: located 4 miles from Kerrville with over one mile of crystal clear Guadalupe River frontage. Water varies from several deep swimming holes to rapids with water falls. Century old cypress trees stand along its banks with the high bank offering numerous building sites. Entrance to ranch fronting Freedom Trail Co. Road. $684,250.

BEAR CREEK ROAD
128 AC.: Access 50' paved easement off Bear Creek Road. Spring fed lake with excellent building site on mesa over-looking Guadalupe Valley and Kerrville lights. Water well and electricity in place. $217,000.

FERTILE VALLEY
150AC.: Fronting Indian Creek, paved county road approx. 1,800 ft. With over 1,500 ft. both sides of spectacular Indian Creek. Great fertile valley with road to hilltop. Also fronting Freedom Trail paved county road approx. 2,300 ft. $374,000.

EXOTICS
140 AC.: Exotics. 6 miles from Bandera. Nice lake, lots of gently rolling land. $240,000.

RANCHES WANTED TO SELL...IN THE HILL COUNTRY!

IF YOU HAVE A RANCH TO SELL, WE CAN HELP YOU SELL IT. OVER 30 RECENT SALES IN HILL COUNTRY!

SOME OF OUR CURRENT BUYER'S WANTS:

1. **HOUSTON DOCTOR:** Wants live water ranch. 150-300 acres w/creek or river. Will pay $500,000 cash.
2. **SAN ANTONIO BUSINESSMAN:** wants gently rolling ranch w/live water spring & or creek. Up to $750,000.
3. **SAN ANTONIO ATTORNEY:** Wants 200-400 acres w/nice improvements & lake or creek. Up to $700,000.
4. **DALLAS EXECUTIVE:** Desires a premium hill country ranch w/high quality home or no home w/250 to 400 acres with good horse pastures with or without good horse facilities near Kerrville area. Up to $1,500,000!
5. **HOUSTON BUSINESSMAN:** Will spend up to $850,000 cash for gently rolling, mostly valley land, good water, improvements & paved frontage.
6. **HOUSTON LAND DEVELOPER:** Looking for 100 to 800 acres with road frontage and river frontage within 30 minutes of Bandera area. $1,000,000.
7. **MANY BUYERS:** Wanting nice hill country water ranches & hunting ranches from 100 up to 2,000 acres with and without improvements.

GENERALLY, WE CAN SELL A PROPERLY PRICED PROPERTY IN 60-90 DAYS!

If any of the above buyer's requests match your ranch property, just give us a call, or come by and visit...We're across from the Post Office on Main St. in Bandera, Texas.

RANCHES WANTED NOW—SOLD 39 RANCHES IN '91 AND '92
NEED HILL COUNTRY, SOUTH TEXAS & CENTRAL TEXAS CATTLE RANCHES

FINEST HILL COUNTRY SOUTH TEXAS, & CENTRAL TEXAS CATTLE RANCHES

Jud duPerier Off.: 210-796-3018 Res.: 210-796-7336
Trip duPerier Off.: 210-796-3018 Res.: 210-796-3828
Harold duPerier Off.: 210-796-3018 Res.: 210-562-3446

P.O. BOX 1715, 807 MAIN STREET, BANDERA, TX. 78003, (210) 796-3018, FAX (210) 796-4852

Investment or recreational or retirement treat. 82 acres on Medina Lake with rock house, guest house, boat ramp, paved roads, park area, well, phone and electricity, septic tank, surveyed with $1,000 mo. Income owner financing, no qualifying, $425,000. Call Robert, 1-210-590-5000 or residence 210-344-3251 LREA. 54-04TC

Over 1 acre on river in Pipe Creek. $500 down only $137.61 mo. estimate, no qualifying. 1-210-590-5000 or 344-3251. 54-04TC

Have 2 BR house and lot in south Houston, has been appraised at $31,000. Would like to trade for house and lot of equal value in hill country. (713) 946-8261. 54-12TPD

10 acres between Bandera & Hondo. Beautiful site, paved road, $20K. James, home-647-3641 or work-662-5513. Leave message. 51-04TPD

Real Estate sells in the CLASSIFIEDS...

Own your own park! Sit back and relax on a covered deck as you watch the sun set over tree covered hills. Listen to the crickets chirp and the poor-wills call as deer stroll past in the long evening shadows. If this sounds like the home for you, come see this 10 acres of hill country beauty near Pipe Creek. 2000+sq. ft. 4-3-2 doublewide with natural rock underpinning. Land is fenced and cross fenced. Three outbuildings provide storage and stable. Water well produces clean, clear, cool water from the Lower Glen Rose Formation. Just listed, won't last, call now (210) 641-7608 or 1-800-375-5794. Leave message if no answer. $90,000. 54-02TPD

BILL CASTLE RANCH REAL ESTATE

RUDY ROBBINS, ASSOCIATE

SMALL OLDER HOUSE in Bandera on Pecan St. Shaded Lot. Priced to sell. $28,000.

3 BR 2 BA NEW HOME on 1+ Ac. 2 mi. from Bandera. Secluded. Financing Available.

SILVER SPUR NIGHT CLUB. 4.86 acres overlooking Medina River in Bandera. $135,000.

15 ACRES FM 470. About 6 mi. from Bandera. Fantastic view. $2,000 p/a.

120 ACRES, fine 3 BR, 2 BA home, 3 strong creeks, lakes, ponds, beautiful views.

215 ACRE Level, oaks, horse barn, small house, 2 wells, pipe fencing, near Tarpley. Terms.

240 ACRES spring, creek, valley surrounded by hills, tel. & elec. available. Paved road. $850 p/a. Owner fin. 15 min. from Bandera.

... acres between Bandera & Hondo, $850 per acre, nice home, pens, etc.

... and ... 500 NEAR ALTA LOMA $160 per acre. Lots ...

796-4766
1402 Cypress, Bandera, Texas 78003

Rentals

4 BR, 2 BA, 2 story, large deck, great view, riverfront pool and tennis privileges. Bandera River Ranch, $650 per month. Call Davis (210) 349-5317 days, 981-2253 evenings. 54-00TFC

HOMES-RANCHES To sell, lease or rent—The Bandera Bulletin classifieds can work for you! 796-3718. 32-00TFNC

Rentals

VACANCIES
Sid's Self Storage Units
10'x10'x10'. $35/month. Your lock, your key. 4 miles north on Hwy. 173. All metal, cement foundation. 796-8803 or 796-3543, Bandera. 40-tfc

Polly Peak Road Storage
Polly Peak Rd. & Hwy. 16
535-4483
796-4291
Storage Units for Rent 29-tfc

Trailer spaces for rent in town. Call after 6 p.m. 562-3541.

Your children need to know ...

Mobile Homes/ Sale

Special financing package available on spacious 2, 3, 4 & 5 BR homes, low monthly payments, include delivery, set-up and A/C. Limited time only, payment as low as $19.22 per month, 240 months, 8.50 apr. So call today at 1-800-880-9002. 54-04TPD

Spacious new doublewide with garden tub, fireplace, shingled roof. Buy factory direct and pick your own decor, carpet, paint, and many more options. Call for free factory brochures. Call now 1-800-880-9002. 54-04TPD

"Used homes". Wholesale prices for retail customers for a limited time, only a few left—2 & 3 BR as low as $3,995, so call now while they last. 1-800-880-9002. 54-04TPD

"Warning" Don't be fooled by the imitators, come see the real "Palm Harbor Factory Outlet" to save thousands and the best possible deal and special financing now for a limited time. So call now for directions and free brochures at 1-800-880-9002. 54-04TPD

Must Sell 3 BR, 2 BA doublewide with lot for only $399 per mo. Be an owner not a ... 10.25% apr. Call 1-800-880-1740. 54-05TPD

Factory Direct Palm ... prices. Special financing available. Call now for your free color brochure. ... 880-2590. 54-04TPD

Mobile Homes/Sale

4 BR, $288 per mo. 4 BR/2 BA doublewide. 2 living areas, plywood floors, hard board siding, A/C & delivery included. Call now—limited offer. 240 mos, 5% dn, 10.25% apr. Call 1-800-880-1740. 54-04TPD

$197 per month Huge 3-2 free delivery, abundance of countertop space and cabinets, garden bath, 10% down payment, 12.95% APR, 180 mos., (210) 673-9025. 51-04TC

Why pay rent? You can own your home! 2,3,or 4 bedroom. Owner financing. Call 1-800-489-7636. 49-26TPD

Dealer needs your trade in. Call 1-800-489-7636. 49-26TPD

Call Joe McMullan and compare before you buy.

Maybe I can save you some money on top-quality protection, whatever your insurance needs.



Joe W. McMullan, 796-3725, 1-800-343-0023, 1406 Cypress, Bandera
Allstate

Farm & Ranch

Alfalfa $4.50/bale
Hegari In field--square or round
Randy Schott
751-2069
213-6247 (mobile) 50-tfc

16-hole grain drill. Works good. 796-3708 or 796-8356. 42-00TFC

The #1 hay of all kinds. New peanut hay. Cheap prices, delivered. (210) 663-2712.

Farm & Ranch

OAT HAY with heavy grain. Clean. No weeds or burrs. $2 per bale. **796-3636** 53-3tc

G&G Services
• High Pressure Cleaning
• Water Storage Repairs
• Water Troughs
(210) 796-7603
P.O. Box 2305
Bandera, TX 78003 52-4tc

Saddle horses for sale. Not pretty but sweet to ride. 589-2259. 54-02TPD

Will Buy Horses of all Kinds
1-685-3361
796-4271 33-TFC

Fertilized Coastal Round Bales, no weeds, stickers, or Johnson grass. Deliveries available. Call Dickie Hicks, 796-8297 at Hix Ranch near FM 3240 and 2828. 54-00TFC

Free split oak firewood. 796-3474. 54-01TPD

SUGAR QUEEN HAY
No burrs. Baling next 3 weekends. $2/bale.
796-3636 53-3tc

Limousin Bulls—full blooded. 796-3708 or 796-8356. 42-00TFC

King Crossword

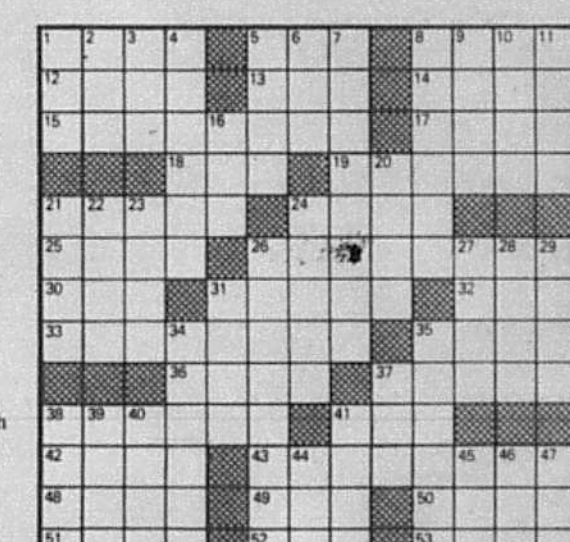

ACROSS
1. "The Thin Man" dog
5. Santa's helper
8. Rough gangster
12. Marshal's badge
13. Coat or hen lead-in
14. Western city
15. French-Spanish border range
17. Dry
18. Society-page word
19. Spartan serfs
21. Soup and —
24. Wine and —
25. Arab garments
26. Historic region of SE France
30. Fortify
31. French town
32. Money of account
33. French satirist
35. Dill weed
36. He played Hopalong Cassidy
37. "A Tree — in Brooklyn"
38. Rock layers
41. Offer
42. Strip of wood
43. French seaport
48. Mexican money
50. Historic vessel
51. Soap-frame bar
52. White-tailed eagle
53. Jog

DOWN
1. Horned viper
2. Pig's digs
3. Sticky stuff
4. ...
5. Fencing sword
6. Jamie — Curtis
7. Current styles
8. County seat
10. Distinct part
11. Neptune and Apollo
16. Actor Beatty
20. It turns you green
21. European river
22. Hillside dugout
23. Gentle person
24. One of a ...
26. Performable
27. Something forbidden
28. Work group
29. Corrodes
35. Intensely devoted
37. Disease of sheep
38. Drinks slowly
39. Word before frog or fern
40. Early flag-maker
41. Source of ...
44. Above, to a poet
45. Melody
46. Numero —
47. Totem pole ... trees

JUL 14 93

classifieds

Deadlines for LINE classifieds: 3 p.m. Tuesday
ALL display ads: Monday--5 p.m.

All Classified Line Ads Must be PRE-PAID!
We now accept VISA and Mastercard

796-3718
12¢ per word; $3.00 minimum for line ads

LOWEST RATE ON LINE ADS: BUY 3 WEEKS OF CLASSIFIED WORD ADS AND GET THE 4TH WEEK *FREE!*

Farm & Ranch

Want to buy miniature donkey. Jack 589-2635 after 5 p.m. 54-01TPD

Top quality coastal hay. Square bales, $2.75. Round, $35. Wednesday and Thursday, July 14 and 15. Mason Fork Ranch, 796-7232. 54-01TPD

25 free chickens. 535-4828. 54-01TPD

TRACTORS and EQUIPMENT
Fredericksburg Equipment
Hwy. 87 South
Fredericksburg, TX
210-997-7533
1-800-880-2572
case

Garage Sale

Huge yard sale, 3 family, Sat. July 17, 9 a.m.-? Lots of furniture, household items, school clothes, toys. Rio Rancheros Road off Hwy. 1283 between Pipe Creek and Park Road 37, follow signs. 54-01TPD

Yard sale. Saturday and Sunday at Wagon Creek Ranch fruit stand on Hwy. 16. 9 a.m.-dark. 54-01TPD

Moving sale: Sat., July 17, 9-5, at Oehler/Serlend home. Lakehills, 1/2 miles from Turk's Grocery, follow markers. Furniture, clothing, some used photography equipment, old photos and tools, lots of misc. Covered area, rain or shine. 54-01TPD

A state sale. Sat. only, July 17, 404 14th, Bandera. 9-4. Furniture, TV, stereo, computer, nintendo, lots of household items, craft supplies, bicycle, and more. 54-01TC

Yard sale. 6 miles S 16, 4 miles Bear Creek Rd. Follow signs at fire house. Fri., 12 to 7; Sat., 9 to 7. 54-01TPD

Misc. For Sale

Hot tub, good condition, everything works-$1,200. Call 796-4930. 54-02TPD

For sale: Ben Franklin wood heater, $135 OBO. 589-7701. 54-01TPD

Boat & trailer for sale, needs repair. Call 796-4496. 54-02TPD

1985 14'x5' WW stock trailer. Also 7 MM Magnum rifle. Call 589-2635 after 5 p.m. 54-01TPD

Round dbl pedestal pine table, $80; Goldwing Honda 1000 motorcycle, fully dressed, $1,275. 6' long Colonial sofa—oak legs, arm trim, $125. 535-4689, Pipe Creek, 1283. 54-00TFC

BARGAINS-BARGAINS
12-18 cu. ft refrigerators, $125-$170;18 cu. ft. refrigerators FF $125/$295; side/side, $195/$395. Washers $125/$175; Dryers, electric/gas $125. 30" electric/gas ranges $135/$285 microwaves $75/$165. Color TVs $125/$250. VCRs Remote $150/$195 Mattress/ box springs new--twin $100/pr. Double $130/pr. Queens $170/pr. Kings $260/set. Bunk beds w/new mattresses, $260 complete. Couches $50/$175. Wood ... Dining table/4chairs, $165.
210-257-4267

... $20, exc. Will pay 60 cents ... Oak St., Bandera, 796-4337. 05-00TFC

Misc. For Sale

You call! I'll come! Have two shops in Boerne. Eight years in business. Pay cash for antiques and barn junk. (210) 249-2313. 28-00TFC

TOP SOIL
$10/yd.
Turkey Manure Compost..$25/yd.
Lawn & GARDEN Mix..$19/yd.
Poteet Sand..$12/yd.
Freight $2/loaded mile
JR's AGGREGATES
796-4757

Want to sell 3 ladies rings (wedding set). 2 bands plus marquis diamond ring. 1.3 carat total weight. Appraised for $3,000, sacrifice for $2,000. Call 535-4630, leave message if no answer. 54-01TPD

For sale: 250 gallon propane tank, $300. Small propane tank, $30. Call (210) 535-6669. 54-01TPD

For sale: 1982 Yamaha 650 Heritage special. 16,000 + original miles, 2 ferrying and windshield. Must see to appreciate. $900 firm. Can be seen at Lakehills/Barber Shop, 9-6 Wed.-Sat. 751-2764, after 6 751-2060. 54-01TPD

Save $100 Craftsman 12 H.P. Step thru lawn tractor w/38" "QC" Deck. Briggs and Stratton engine. Was $999, now $899. Sears 401-12th St. Bandera, 796-3775. 54-01TC

For sale: Fresh produce: green, pinto beans, tomatoes, hot banana peppers. Call 796-4390. 01-02TPD

16' good neck trailer, heavy duty, new floor and brakes, 14,000 GW, $1,375. Call 796-4561. 01-02TPD

Slow drains? Drain Care ends slow drains. Removes years of buildup in pipes and it's safe to use. Money back guaranteed. Available at Bandera True Value Hardware, 706 Main St. 51-20TPD

Misc. For Sale

Kills fleas! Buy Enforcer Flea Killers for pets, home and yard. Guaranteed effective. Available at Bandera True Value Hardware, 706 Main St. 51-20TPD

Sears room air conditioner, 8,000 BTU, used 2 summers. $195. Lowrey home organ, $275. Call 535-4780. 51-04TPD

New wood-working Lathe. Worth over $800. First $500 takes all. Call 535-4466. 51-04TPD

Cars & Trucks

1978 Ford 1 1/2 ton 12' flat bed, runs good. Asking $2,500. Call 796-7461. 54-02TPD

1991 Pontiac Sunbird LE, still under factory warranty. 32,000 mi., automatic, $7,000. 751-3168. 54-02TC

1970 Scout, Runs great, good ranch truck, rebuilt trans, new starter, alternator. Needs body work. $800 OBO. 796-3251 after 6 p.m. 54-02TPD

QUALITY AUTO REPAIR at
RODEO CHEVROLET "HAPPY TRAILS"
Hwy. 16 So. 796-3034

For sale: clean, good running 1988 Chrysler 5th Avenue, 4-door, white, red valour interior, loaded, dark tinted windows, $3,800 cash; 1984 Scotsdale 1/2 ton short-wheel base with tool box, AM/FM cassette, runs good, $2,600; 1984 walk-through windshield, 16 thundercraft, 120 HP, inboard with trailer, tagged and stickered, ready to ski, $2,750. Call C.R. at 796-3463. 54-03TC

Cars & Trucks

1990 Ford F250 XL Supercab. Ranch hand accessories, tow pkgs, xlt condition, $10,800. Call 535-4907 after 7 p.m. 01-04TPD

1982 Yamaha XJ1100 Maxim, 12k miles, shaft drive, disc brakes, plexi-windshield. Garage kept and in very good condition. $1,500. Call 796-3675. 54-01TPD

1982 Buick Regal, good condition. $1,650. Call 589-7716. 01-02TPD

1983 Cavalier CL, needs work, $500. Call 796-4245. 01-00TFC

USED CARS-TRUCKS-RV'S Make the sale with Bulletin classifieds. 796-3718. 32-00TFNC

Rec. Vehicles

1988 Holiday Rambler Aluma Lite XL motor home. 28', fully loaded, 4.5 KW Onan, low mileage, excellent condition. $28,500 OBO. 535-9520. 01-02TPD

1986 Champion motor home, 27 ft., 40,000 miles, excellent condition, new tires, many options, $4,00 less than book value. Asking $17,000 OBO. Call 796-7375. 54-04TPD

For sale: 22 ft. travel trailer. 1977 very good condition, oven, heating, excellent AC. Asking $2,000, blue book price $4,000. 796-4868. 54-01TC

Wanted: Travel trailer, motorhome, boat, motor ready to go or in need of repair. Must be reasonable. 751-3625.

Help Wanted

Kitchen help, part-time cook, dishwasher, salad bar prep. Good salary in return for good skills. Apply in person, Bandera Lodge Restaurant, 1900 Hwy 165. Ask for Mike. 01-00TFC

Help wanted. Full & part-time for those willing to work. 796-7572. 52-00TFC

Wanted: Yoga instructor. Call 535-4334, Joanne. 51-04TPD

Security officers needed for Boerne/Fair Oaks Ranch. Call (210) 681-8221 to make appointment for interview.

Community Care Center in Hondo is accepting applications for RN's & LVN's, all shifts. Sign on bonus for full-time with benefits, or full-time with higher wages and no benefits. Part-time also available. Come by 2001 Avenue E, Hondo, or call 210-426-3087. 54-02TC

Schreiner College seeks part-time instructor to teach first two years of German to begin August 1993. Master's degree, 18 graduate semester hours in German and teaching experience desired. Class time flexible. Send letter of application, resume, transcript copies to Dr. Walden Freeman, Schreiner College, Kerrville, Texas 78028. Screening begins immediately, applications accepted until position is filled. EOE. 54-01TC

Excellent wages for an old-fashioned perfectionist house cleaner, year round, you choose days/hours if possible. Please call 589-7218. Leave name & call back number. 54-01TPD

Girls wanted from Texas, between 7-19, to compete in this year's 4th Annual 1993 San Antonio Pageants. Over $20,000 in prizes and scholarships. Call today-1-800-PAGEANT, ext. 5447 (1-800-724-3268). 54-01TPD

Pipe Creek Junction Cafe needs Waitress and kitchen help. Apply in person, 535-4742. 54-01TC

Full-time kitchen and housekeeping positions. Must have own transportation. Call Clay at 796-7772. 54-02TC

Love to bake? This job's for you. Full-time 3 1/2 day work week. Fri., Sat., Mon., 8-5; Sun., 1-5. Love Creek Orchids Cidermill and Country Store, 589-2588, ask for Jeannie. 54-01TC

Help wanted. Immediate openings: snack bar attendant's. Tapatio Springs Resort and Country Club. Apply in person. Call for appointment, 537-4611. 54-02TC

Girling Health Care. Part-time homemakers needed in Bandera, Pipe Creek, and Lakehills areas. Call Maria, 1-800-580-0212. E.O.E. 54-02TC

Weekend RN needed, LVN's. Certified nurse aids, $100 sign-on, bonus after 90 days employment. Start above minimum wage, free meal, 7 paid holidays. Apply in person. 800 Montague Dr., Bandera. 01-00TFC

Thousand Trails Incorporations is accepting applications for a night security shift with housekeeping duties. Applications are at the gate. For further details contact Jenny or Ron at 751-2406. 01-00TFC

Opportunities

National Publishing Firm needs people to label postcards from home. $800/week. Set your own hours. Call 1-900-740-7377 ($1.49min/18 yrs+) or write: PAASE-H168, 161 S. Lincolnway, N. Aurora, IL 60542. 01-04TPD

Services

... leaks fast! Ask about our special roof sealant. Won't crack, peel or separate! New or reroof—all types: metal, tar and ... prices! All work guaranteed! 800-233-6567 or 257-6567. 54-00TFC

Tex SCAN

Statewide Classified Ad Network. Advertise in 311 Texas newspapers for $250. Reach more than 3 MILLION Texans. Call this newspaper for details.

ALISUN & WOLFF TANNING beds. New commercial-home units from $199. Lamps, lotions, accessories. Monthly payments low as $18. Call today. Free new color catalog 1-800-462-9197.

TIRED OF FLEA dips & sprays? Try Happy Jack Streaker! One streak down the back, stomach and around the neck. Lasts 14 days. Available O-T-C. At TSC stores.

PIZZA INN 2ND fastest growing pizza chain. *Over 85 franchises sold in the last year *Full-service and carry-out/delivery restaurants *Comprehensive training and ongoing support. Call 1-800-880-9955.

PROFITABLE ESTABLISHED BUSINESSES for sale by owners. All types, sizes, locations except Northeast. Free information on price, terms, financing. Affiliated Business Consultants. 719-548-8888 Mike Dougan.

SINGLETON SUPPLY METAL Buildings: 24x30x10, $3,050; 30x40x10, $4,200; 30x60x12, $5,995; 40x75x12, $8,150; 50x100x14, $12,550. Call for other sizes. Mini-warehouse systems. Competitive pricing. Fast delivery. 1-800-299-6464.

BECOME A PARALEGAL. Join America's fastest growing profession. Lawyer instructed home study. The finest paralegal program available. P.C.D.I., Atlanta, GA. Free catalogue. 1-800-362-7070 Dept. LH722.

HAROLD IVES TRUCKING hiring drivers. Free driver training. Students welcome. Excellent benefits, excellent equipment, excellent training, excellent opportunity. Come grow with us: 1-800-842-0853.

DRIVERS: CELADON TRUCKING is hiring new ... $.32 mile/excellent traffic lanes/liberal get home policy/excellent benefits. New conventional equipment arriving daily. Hiring teams & solo driv...

DRIVERS, EXPERIENCED ... signed new conventional equipment, sign on bonus, flex-

ible time off and more. Run 48 states. Call immediately. Roadrunner Trucking. 1-800-876-7784.

COVENANT TRANSPORT: OUR top team earned over $85,000.00 last year. *Starting at $.27 - $.29 per mile *Plus bonuses to $.38 per mile *Paid health and life insurance *Motel layover pay *Loading/unloading pay *Deadhead/vacation pay *Spouse rider program *Solos welcome *Truck driving school graduates welcome. 1-800-441-4394 or 915-852-3357.

JAPANESE BOY 17, anxiously awaiting host family. Enjoys sports, reading, computers. Other Scandinavian, European high school students arriving August. Call Eleanor, 817-467-4619 or 1-800-SIBLING.

POLISH BOY 17, likes swimming, running, basketball and playing the guitar. Arriving in August. Need host family. For more information call Eleanor, 817-467-4619/1-800-SIBLING.

FRIENDLY HOME PARTIES now has openings for demonstrators. No cash investment. Part time hours with full time pay. Two catalogs, over 700 items. Call 1-800-488-4875.

77 YEAR OLD custom lubricant company interested in area sales reps. Paid field training. Contact Primrose Oil, P.O. Box 29665, Dallas, TX 75229, 214-241-1100.

GOT A CAMPGROUND membership or timeshare? We'll take it! America's largest resale clearinghouse. Call Resort Sales International. 1-800-423-5967 (24 hours).

BUILD YOUR OWN home now! No downpayment on ... Miles Homes today 1-800-343-2884 ...

PROTECT YOURSELF! NON-PROFIT educator ... fees, provides detailed profit ... 866-6290 anytime.

EARN 150-300% PER year vending bulk candy & nuts; few hours/month. Lowest cost quality equipment. $200 per machine. No minimum required. Free brochure 409-826-2218 (Texas).

GET INSTANT RELIEF from an asthma attack. Proven methods. Free details. JBD Co., P.O. Box 532935, Grand Prairie, TX 75053-2935.

ATTN: EARN UP to $25/$40 per hour in your own soft drink vending business. Work FT-PT. Have access to as many machines as you want. One time start up cost $379. Info 1-800-933-9567.

LAND LIQUIDATION SALE: Lots and homesites across Texas. All for sale by owners. Buyers and sellers call now for free information. 1-800-364-6612. American Land Liquidators.

LOCAL VENDING ROUTE: $1,200 a week potential. Must sell. 1-800-653-VEND.

$100,000+ NATIONAL FINANCIAL organization expanding in this area. Seeking entrepreneur to execute proven sales/marketing program. Business equipment leasing. $29,000 investment. NO inventory necessary. 1-800-645-4609.

$65/ACRE-640 ACRES. West Texas brush country, Brewster County near Sanderson. Joins huge ranch, scenic canyons. Muledeer, quail, javelina, dove. Financing available ...

ADOPTION: JOAN, A Texas elementary art teacher and David, a successful professional, wish to give your infant ... and stability. Call 1-800-484- ... legal/medical expenses.

ADOPTION: HAPPY FAMILY orientated couple desires to welcome your new born into ... Legal, confidential. Allowed paid for anything beyond legal/medical expenses.

Services

OUR SUMMER PROGRAM BEST IN BANDERA COUNTY!
Weekly field trips, full summer curriculum, weekly Bible lessons. Drop-in, Part-Time and Full-Time slots available. Prices are figured at $8 per day for school children, $10 per day for pre-school children. Full Time monthly Tuition for School Age: $176; Pre-school: $220.
You can schedule part-time per month, or call for drop-in openings. Our summer program last year was a rousing success!
IMAGINATION STATION LEARNING CENTER
535-4028

MORGAN'S PEST CONTROL
Whatever is BUGGING you... Just ONE is TOO MANY!
796-4648

Experienced in home day care. Flexible hours, good references. 796-3498. 54-01TPD

Nowlin Construction, Inc.
General Contractors
Commercial & Residential Construction/Remodeling
Exclusive Metal Roof Coating
Room Additions, Painting, Roofing, Decks
210-981-2408
210-755-2311 FAX
28715 IH 10 West Boerne, TX 78006

Repairs: large or small jobs. Roof, carpentry, electrical, plumbing painting, sheet rock (since 1960). 796-3127. 14-00TFC

Jack D. Pearson Contractor Home builder-remodeling, additions. References. 796-3127. 14-00TFC

Creative Landscaping. A full service landscaping company. 796-8471. 08-00TFC

Panasonic Authorized Dealer
KEN'S TV
Satellite Installations
Antenna Installations
TV-VCR Repair Since 1977
1105 Cedar, Bandera, TX 78003
Phone 796-4567

MICHAEL'S CARPET CLEANING
8⁹⁵ per room
2 room minimum
STEAM & SHAMPOO
796-7263

Carpentry; framing, trim. New construction or remodeling. Excellent work. References. 30-years experience. 796-8107. 43-00TFC

Vinyl Siding: Lifetime guarantee, give your home a new look. Never paint again! Call Joel Walden at 796-8182, references. 35-00TFC

LAWN SERVICE
Lawn maintenance, tree trimming, landscaping, grass planting, & fertilization.
Serving Banderas for ...
Call Mike Allen
535-6265

Services

NOW OPEN
ST. VICTOR'S
CHILDREN OF THE HILLS ACTIVITY CENTER
6:00 a.m. to 6:30 p.m. M-F
18 mos. to 13 years
Drop-ins Welcome
FAMILY DISCOUNTS
751-3683 Director: Maggie Pike
COME BY

Carpentry, drywall, remodeling, restorations, additions. Call Joel Walden at 796-8182, references. 35-00TFC

ATTENTION: is there a special event in your future? We can video your wedding, anniversary, birthday, etc. We can also transfer your old 8 mm or 16 mm home movies to VHS video tape. You will find our rates very reasonable. Call (210) 535-6669 to see samples of our work. LJ Productions

STATE FARM
Auto Life Fire
INSURANCE
Alan Davis, Agent
BANDERA, TEXAS
210/796-7717

... pentry and odd jobs. Reasonable prices. Call 796-7634. 54-03TPD

Sheetrock; hanging, taping, work. References. 796-8107. 43-00TFC

Services

Lose 10-30 lbs. in 30 days for 30 dollars!
100% natural herbs.
100% guaranteed
FEEL GREAT!
1-800-324-3943
Ask for Vivian

Swimming Lessons: Next session July 20 thru July 30, $35/8 days/1 hour lessons/6 per class. Call to enroll: Barbara Kelley 535-4661 or 535-4247. 54-02TC

Care provider work with elderly, sick or infirm persons. Ph 796-7634. 54-01TPD

Snyder's Clockbench
CLOCK REPAIR
Old & New; Case Repair & Refinishing;
Free Estimates
796-3111

POST HOLE DIGGING
SHREDDING
CARPENTRY
Call John
796-7461

A HELPING HAND CLEANING SERVICE: Residential or commercial cleaning. One time or on a regular basis. 535-9592. 52-04TPD

Tractor shredding. Call today, minimum $40. (210) 589-2273. 52-04TPD



Scott Luce snagged this 48-pound catfish "somewhere on the Medina River" on Saturday, July 10. Luce, who has lived in Bandera for 5 years, was reluctant to divulge information as to the exact whereabouts of the fishing hole where he caught the 43-inch-long yellow cat, or the exact method used. "Just tell them we're catching them on perch," he grinned.

DAR genealogy workshop July 17 at Kerrville library

The Hill Country DAR Council will sponsor a genealogy workshop at the Butt-Holdsworth Memorial Library in Kerrville on Saturday, July 17.

The workshop will be held by Ella Sheffield, State Organizing Secretary of Daughters of the American Revolution, who has previously held several successful workshops in Kerrville.

Sheffield is a native Texan of pioneer stock. She is a member of many of the patriotic lineage societies, has compiled several genealogical books, and is listed in "Who's Who in Genealogy and Heraldry."

The morning session, 9 a.m. to noon, will cover how to make the most of courthouse records available. It will show how to use the resources to find what is sought. The program is designed to help searchers learn what to look for and where to find it.

The afternoon session, from 1 p.m. to 4 p.m., will be devoted to Federal Land Records. Thirty states had federal land, the first being Ohio. Sheffield will discuss Ohio, Alabama and Mississippi land records and answer questions on the other 27 federal land states.

The workshop is open to the public. The cost is $5 for all day or $3 for one session. No pre-registration is required.

The DAR provides the workshop as a public service. Coffee and cookies are served.

Tarpley

Nettie Dean

Mary Heitalahti left two weeks ago, accompanied by her little dog, to make a trip to Glade Springs, Virginia where she visited her aunt, Mary Garrett, and many others.

A family reunion was held at Boone, North Carolina, which Mary attended with 47 relatives. She visited her aunt in Bristol, Tennessee. She reports a lovely trip with no problems and getting to meet many cousins, aunts and friends. Welcome home, Mary!

Thomas P. Grant reports Mrs. Dorothy Hicks Brandt and her son Terry of Amarillo came to see him on their way to the Hicks Reunion at the home of Speedy and Carmen Hicks. Other guests of Grant last Thursday were his daughter, Patricia Grant Foster and friend, Jim Henderson, of Woodland.

Grant also had word Clyda Angeli (formerly Clyda Ussery) of Tarpley recently underwent major surgery but is doing well.

W.H. "Bill" Thompson of Tarpley and his grandson, Erik Harp, of Bandera recently returned from a lovely plane trip to visit his sister and family, Kate and John Fabini and daughter, Mary Kay, of Monongahela, Penn., spending three weeks with them.

Dinner guests of Bill Thompson's Saturday were his nephew and wife, Mark and Joy Brosius; and her niece of San Antonio; and Bill's sister, Bobby Brosius of Bandera.

Elzie and Nettie Dean's dinner guests Friday were Marie and Jim Carson and son, Jonathan Newcomb of San Antonio.

The Robert Montalbo's and families of San Antonio have been out several weekends clearing out brush. Their live oaks were treated for wilt recently and seem to be recovering nicely.

'Pie in the face' saga continues-Debbie's jar stolen, Junker leads

Community Assembly of God pastor Brian McClain said it's a close race and the winner of the Pie in the Face Contest will get exactly that; a pie in the face. The award will be made on Saturday, July 24 at noon in front of the Bandera County Courthouse.

"It's a close race. One person's vote can really make a difference," McClain said. "Debbie Raab-Hayes is behind right now because someone stole the money jar from her business."

The first place runner in the race now is John Junker, a golf pro at Flying L Ranch. He is from Minnesota and has lived in Bandera for 2 1/2 years.

Johnny Boyle, the owner of Boyle's market and several other businesses in town, is in second place. He is a lifetime resident of Bandera.

Sheriff James MacMillan is in third place; Workshop owner Fred Collins is in fourth place; and Debbie Raab-Hayes, manager of Harvey's Old Bank Steakhouse is in fifth place.

Votes are cast by placing donations into the contestant's money jars. Money cast for ballots will be used for children and youth activities at the Community Assembly of God. These activities include camps and retreats.

A Vaquero...

by Georgina Gonzales

My great-great grandfather, Felix Gonzales, was a Mexican vaquero. In other words he was a Mexican cowboy. When my grandfather was 6 or 7 years old, he started working in the Yturria, which is in Kingsville. Next to Yturria started the great King Ranch which my great-great grandfather worked on off and on, capturing mossy horn steers. They called them that because they would hide in the brush. The vaqueros had to go through cactus patches as high as 15 feet. They had to crawl to get through. Sometimes they used dogs. When they caught the steer, they would tie a short rope to his horns and tie him to a mesquite tree, until they had 4 or 5 captured. Then they would tie them all together and drive them out.

My great-great grandfather died when he was 109 years old.

Recollections of the Past...stories written by Bandera Junior High School students in Yvonne Fenner's Texas History class.

A project sponsored by the Bandera Bulletin and Bandera County Historical Commission

Your Basic Bandera

Peggy Tobin

Are there any Tessies tuned in today? If you recognize the appellation, you know who you are and where you probably went to college. Female students at the old Texas State College for Women were affectionately called "Tessies", the name being a natural slurring of the usual abbreviation, "TSCW".

We were there a thousand years ago when wearing pants was strictly prohibited on campus, students had to don hose, not socks, to enter the dining all, and parents checked of permission slips. Some of us were prohibited from travelling to Dallas or to College Station. (Wonder why.)

The place, now Texas Woman's University, has changed dramatically over the years as have all college campuses. Aware of all the changes as the school heads toward the end of its first century, just after the turn of the century, a project is underway to document and to dramatize the lives of women, all women of Texas and the Southwest, not just former students.

Dawn Letson, head of special collections of the Blagg-Huey Library at TWU has issued the following call:

"It has been said that without documents, we have no history. At Texas Woman's University, we are engaged in gathering, for future historical use, papers and photographs that document the lives of women of Texas and the Southwest.

"Your family records may reveal more than you know! For instance, a series of letters or photographs may illustrate what life was like for a young woman in Texas during the Depression.

"Were the Roaring Twenties the same for a woman in Texas as they were in New York?"

"As alumnae of TWU, we are asking you to look in your attics and closets."

"Do you have written or photographic documents that could help us understand the lives of individual women?"

"Were you a woman in the military or involved in the war effort?"

"Please save your personal and business letters, diaries or journals, photographs showing women at work or leisure, or vintage clothing."

"If you cannot bear to release these items, permit us to reproduce them for research use. By all means, make arrangements so the ultimately these treasures are preserved."

Besides all the "future wives and mothers of Texas", which we were called in the old days, there are illustrious alumnae like, would you believe, Helen Gurley Brown of Cosmopolitan magazine fame, and Mary Evelyn Blagg Huey, who became president of her own university. Opal Warren Yarborough, Beryl Anne Longino Bentsen, (campus Redbud Queen when we were there), and Joza Lou Bullington Tower (music major) all married men who later served in the United States Senate. Not to mention those too numerous to mention who became teachers, nurses, designers, journalists, operatic singers, social workers, missionaries, and Aggie Moms.

Send your stuff to Denton, Bandera Tessies! Contact Dawn Letson at Box 23715, Denton 76204 or call her at 817-898-3754.

JUL 14 93

classifieds

Deadlines for LINE classifieds: 3 p.m. Tuesday
ALL display ads: Monday--5 p.m.

All Classified Line Ads Must be PRE-PAID!
We now accept VISA and Mastercard

796-3718
12¢ per word; $3.00 minimum for line ads

LOWEST RATE ON LINE ADS: BUY 3 CLASSIFIED WORD ADS AND GET THE 4TH AD *FREE!*

Pets

POODLES & PALS GROOMING
796-4357 or 796-3450
BANDERA BOARDING KENNELS
13 years in the business
8 ft. x 24 ft. indoor-outdoor runs

PUNKIN'S K-9 COUNTRY CLUB
Lower Mason Creek Road
BOARDING
Grooming Baths Dips
AKC Golden Retrievers
Stud Service
Obedience Training
Pet Boarding at It's Best. CATS, TOO!
IAMS Pet food now available!
796-4208 Anne Brown-Jones, Beryl E. Daniels

Free puppies. Shots/wormed, male & female, white & black & white. Registered 5 yr.old female, German short hair, good dog but aggressive. 535-4722. 52-04TPD

AKC German Shepherd ...

... sonality, needs home with fenced yard, has all shots, ... is spayed. Please call 796-4208. 54-01TC

Pets

For sale: turkeys and peacocks. Call 751-3201 after 5:30 p.m. 01-00TFC

Answers to King Crossword

extra large, excellent bloodline. Hips/health guaranteed. $250, 535-4665. 54-02TPD

Lost & Found

LOST $500 REWARD 2 large purple nylon duffle bags full of clothes on Hwy. 16, Hausman Rd or IH10. 822-1526, 227-1011, (210) 232-5591. 54-02TPD

Lost June 30 around Polly Peak area: female boxer puppy. Brown and white with black mask. Reward. Owner heartbroken. Please call 796-3212. 54-01NC

Free 4-year-old (approx.) to good home. Mixed breed, shots and spayed, loves kids, needs a home or else...796-3553. 01-00TFC

Wanted

Wanted: deer lease. 1 or 2 guns. Pay or trade work. 796-4391. 01-02TPD

Wanted 25-50 acres for Hill Country Speedway. Needs to have water and electricity available. Parties interested in more information, call 210-796-8136. Have a nice day! 45-00TC

Want to Buy a Better Deal! Cash for furniture, appliances, equipment and estates. (210) 257-4267.

Junk Jewelry, costume jewelry bought & sold. Clean out that old jewelry box and call me. Specialty old rings, glass beads, silver & gold also. Call 796-4529.

Miscellaneous

Pregnant? Need Help? Call Kerrville Crisis Pregnancy Center at 210-257-2166. All services are free. 40-27TPD

Miscellaneous

FREE old newspapers as available. For moving, painting, mulch, animal bedding or any other reason. Mostly likely pick up days are Thursday or Friday morning. Bandera Bulletin, 1116 N. Main, Bandera. 796-3718.

Junk Jewelry, costume jewelry bought & sold. Clean out that old jewelry box and call me. Specialty old rings, glass beads, silver & gold also. Call 796-4529.

Will trade 2 captains chairs with lumbar from my 1992 Ford Supercab for a bench seat 1992 Supercab. Brown and tan in color. 535-4734. 54-00TFC

Before you buy, let's compare.
Maybe I can save you some money on insurance:
• Life
• Homeowners
• Auto/Boat/RV
• Business
Leave it to The Good Hands People
Joe W. McMullon
796-3735 1 800 343-0023
Allstate

Miscellaneous

Commercial building in town of Bandera for sale or lease by owner, Sears building on 401 Twelfth St. Call 796-3775, 9 a.m.-5 p.m. or 796-4396 after 6 p.m. 54-04TPD

Bunkbeds. Solid dark wood, 2x6+2x4 construction box springs + mattresses, included, $175. 535-6102. 54-01TPD

Public Notices

Bids Solicited

The Bandera County Sheriff's Department is soliciting bids to purchase one (1), 1993, full size Police Package Vehicle. Vehicle specs, purchase price and program for lease/purchase are requested with bid submissions. Send to the attention of Sheriff James MacMillan, P.O. Box 607, Bandera, Texas, 78003. Deadline for receipt of bids is July 23, 1993. Any questions, please call 796-3771. 54-02TC

Public Notice

The State of Texas County of Bandera, No. 461-93.

Notice is hereby given that a hearing will be held on the 26th day of July, 1993 at 10 a.m. in the ... County Courthouse of the above named County in Bandera, Texas on the application of the hereinafter named owner for a license to sell beer at retail at a location not hereto- ...

1. Type of license or permit: Wine and Beer Retailer's

Public Notices

Permit

2. Exact location of business: FM 1283 W/S 5.2 MI S Hwy. 16 Pipe Creek, TX

3. Name of owner or owners: James P. Trimble Sr.

4. Assumed or trade name: Phil's Bar-B-Que

Any person shall be permitted to contest the facts stated in said application and the applicant's right to secure said license or permit upon giving security for costs as provided by law.

Witness my hand the 13th day of July, 1993.

Bernice Bates
County Clerk, Bandera County, Texas
By Carol Wedgworth

54-02TC

Application for Package Store Permit, Wine Only Package Store Permit, Local Cartage Permit, or Local Distributor's Permit

Notice is hereby given that the following persons, to-wit: Robert Stan Eckhart to operate under the name of Triple Oaks Store, Address: 802 Main ... Alcoholic Beverage Code, is applying for a Package Store Permit, Wine Only Package Store Permit, Local Cartage Permit, or Local Distributor's ... following: Robert Stan ... located at 802 Main. 54-01TPD

Public Notices

Notice to All Persons Having Claims Against Estate

Notice is hereby given that Lettes of Testamentary in the Estate of Ronald M. Jackson, now deceased, was granted to Michael A. Thomas in Cause No. 2507-93 styled in Re: The Estate of Ronald M. Jackson, Deceased, in the County Court of Bandera County, Texas. All persons having claims against said Estate are hereby requested to present same to: Michael A. Thomas, c/o Thompson & Thomas, P.C., Attorneys at Law, P.O. Box 10113, Lubbock, TX 79408, within the time prescribed by law.

Dated this 14 day of July, 1993.

Michael A. Thomas, Executor
Estate of Ronald M. Jackson

54-01TC

Notice to Bidders

The Bandera Independent School District, P.O. Box 727, Bandera, Texas 78003 will accept bids on a "Portable Building" - 24'x64' ... specifications ... obtained from James Stewart, Superintendent of Schools.

Sealed bids will be accepted until July 19, 1993 at 2 p.m.

School District reserves the ... all bids. 53-02TPD

Public Notices

Public Notice

Bandera County is accepting sealed bids for the following: 1973 Catepillar Track Loader, model #941B, Serial #80H4833, minimum bid $4,000. Two 5500 gal. tanker, 5th wheel trailers, minimum bid $1,000 per trailer. One H.D. Haul trailer, no minimum bid. One covered Haul trailer, no minimum bid. Equipment may be inspected by calling Ken Knauss at the County maintenance yard, 796-4524. Sealed bids must be submitted to the County Judge's Office at the Bandera County Courthouse no later than 9 a.m. on July 26, 1993. Bandera County reserves the right to reject any or all bids.

Bennie Barker
For Bandera County

53-03TC

Public Notice

Bandera County is accepting applications for temporary, part-time employment (less than 30 hours per week) for one Project Manager and four Zone Coordinator to implement the 9-1-1 Rural Addressing System. Contact the County Judge's Office, County Courthouse for applications and further information. Applications will be ... 1993. 54-02TC

NICE PEOPLE ... neither do their pets. Please neuter your pets!

Bandera Methodists will barbecue Aug. 8

One-half barbecued chicken, beans, potato salad, beans and desserts will be on the menu Sunday, Aug. 8 when Bandera United Methodist Church has its annual Chicken Barbecue fund raiser starting at 10:30 a.m. Tickets for a barbecue plate are $4.50, with dessert items available for an additional charge.

Drive-through take-out service will be provided at the church from 10:30 a.m. until 1:30 p.m.

After Sunday morning worship service, dine-in barbecue plates will be available in the church fellowship hall.

"Everyone is invited to attend worship service with us, then stay to enjoy fellowship and delicious barbecue," said the Rev. Valli Blair.

Cakes, cookies and other sweet items will be sold by the church youth as a fund raiser for their upcoming trip and other projects.

Barbecue tickets are available from church members, and from the church office. For additional information, call 796-3849.

Lee is new deacon at Episcopal Church



Don Lee takes over as Deacon at St. Christopher's Episcopal Church on July 15.

Lee is a recent graduate of the Episcopal Theological Seminary of the Southwest in Austin. He was ordained a deacon on June 29 by Rev. John H. MacNaughton, Bishop of West Texas. He has been assigned to St. Christopher's in Bandera and St. Boniface in Comfort.

Lee, his wife Karen, and their four children will reside in Bandera. Their eldest son, Monty is a graduate architectural student in Arizona. Their second-born, Michael, is in his third year at Baylor Medical School in Houston. Their third son, Miles, is a sophomore at Tarleton State and is studying agriculture. Megan, their youngest, is 12. She will be in the 7th grade this fall.

Lee graduated from high school in Corpus Christi. He graduated from Texas A&M in 1965. After two years of teaching vocational agriculture, he joined Knowlton's Creamery in San Antonio. When Knowlton's was purchased by the Southland Corporation in 1979, he became division manager of the south Texas area. Lee left Southland in 1981 and began his own business, South Texas Liquid Terminals Inc., a liquid sweetener transloading operation.

He took a leave of absence from his company to work full time for Christ Episcopal Church in San Antonio as business administrator while pursuing his growing call to the ordained ministry. He entered seminary in 1990.

Lee enjoys spending time with his family. He likes to play golf, although there has not been much time for that. Another hobby of his is old cars and classic cars.

Don, Karen and their family look forward to becoming a part of the new communities they will be serving.

—Obituaries

Lula Boezinger

Lula Zirkel Boezinger, 107, of San Antonio died Tuesday, July 6 in a San Antonio nursing home. She was born in San Antonio in 1886. She was the daughter of Otto and Emma Zirkel.

She married Bruno Boezinger on April 14, 1909. They had four children: Otto, Leland, Aggie Ashby and Ruby Hien.

She was a member of Aldersgate United Methodist Church, where she taught and was superintendent of the sunday school's primary department for 50 years. She also



Thelma Jureczki

sang in the choir and enjoyed visiting the sick and shut-ins until she was 102 years old.

Boezinger had three sisters and four brothers; all of whom have preceded her in death.

Survivors include a son, Leland Boezinger; daughter, Agnes Ashby; eight grandchildren; 16 great-grandchildren; and two great-great-grandchildren and numerous nieces and nephews. Her granddaughter, Peggy Robinson, and her family live near Bandera, where Peggy is an elementary teacher.

Services were held Friday, July 9 at Alderegate United Methodist Church. Interment was in the Oddfellows Cemetery.

Thelma Jureczki

Thelma Lucille Jureczki, 85, died on July 11 in Boulder, Colorado.

She was born on September 10, 1907, in Fremont County, Iowa. She married Henry Jureczki in Bandera on September 24, 1924. She served as Bandera County Treasurer for 26 years, retiring in 1970.

She was a member of Business and Professional Womens' Association, County Treasurers' Association in Texas and the Altar and Rosary Society at St. Stanislaus Church.

Survivors include one daughter: Thelma Kuhn of Broomfield, CO, and two sisters; Agnes Kalka of Enid, OK, and Christina Kalka of Bandera. She is also survived by four grandchildren and two great-grandchildren.

A rosary will be held at Grimes Funeral Chapel on Thursday, July 15 at 7 p.m. Interment will be at the St. Stanislaus Catholic Church Cemetary at 2 p.m. on Friday, July 16.

Pricilla "Pat" Burt

Pricilla "Pat" Burt, 82, of Bandera died July 8, 1993 in Sid Peterson Memorial Hospital, Kerrville.

She was born May 20, 1911 in Conneaut, Ohio and lived in Boerne before coming to Bandera 13 years ago and was a member of Methodist Church, VFW Aux. and DAV Aux.

Survivors include husband, Fred Burt of Bandera; three brothers, Lehman Comer of Lansing, Mich., Arthur Comer of California and Harold Comer of Erie, Pa.

Services will be a family memorial service. Burial will be in Ft. Sam Houston National Cemetery.

Mary Stansell

Mary M. Stansell, 81, died Friday, July 9.

She was born in New Mexico and had been a longtime resident of the Boerne area.

Mrs. Stansell was preceded in death by her husband, N.N. Stansell in 1987, and by her son, Newton Ray Stansell in 1932.

Survivors include her daughter, Ann L. Stansell of Boerne; one sister, Ruth Tarter of Albuquerque, New Mexico; and by numerous nieces and nephews, and numerous great nieces and nephews.

Graveside Services were held on Monday morning, July 12, 1993 at Mission Burial Park North, with Rev. Jimmy Sewell of the Hill Country Baptist Church officiating.

Billie Mae Schick

Billie Mae Goldston Schick, 64, of Bandera, died July 3.

She was born in Clarendon.

She is survived by two daughters, Shari and Linda; one son, Tommy; two grandsons and one granddaughter.

A memorial service will be held on Saturday, July 17 at Porter Loring Mortuary in San Antonio.

CHURCH DIRECTORY

Call 796-3718 to make changes, or to become a directory sponsor

BANDERA

BAHAI FAITH, independent world religion promoting world peace. For info. call James Pflaum; 751-3399.

CHURCH OF CHRIST, Martin Smith;796-4752; Worship: Sunday, 11 a.m.; 6 p.m.; Sun. School: 10 a.m.; Wed.: 7 p.m.

CHURCH OF CHRIST AT CAMP BANDINA, Lawrence Ray Smith; Worship: Sunday, 9:30 a.m., 10:30 a.m., & 6 p.m.;Wed., 6:30 p.m.

COMMUNITY ASSEMBLY OF GOD; 307 11th Street, 796-8456; Brian McClane; Sun. School : 9:45 a.m.; Sun. Worship: 10:45 a.m.w/Children's Church; Sun. Eve.: 6:00 p.m.; Wed. Bible Study: 7 p.m.

FIRST BAPTIST CHURCH; Frank Pullin; 796-4171; Worship: Sunday 10:55 a.m., 7 p.m.; Sun. School: 9:45 a.m.; Prayer Meeting: Wed. 7 p.m.

GOD'S HOUSE (PCOG), Hwy. 16 & Polly Pk. Drive. 589-7103. Bruce Medlin. 796-4605. Sunday School: 9:30 a.m.; Worship: 10:30 & 6:30. Weds.: 7:30 p.m.

GRACE LUTHERAN CHURCH; Eugene S. Peterson; 796-3091; Worship: Sunday 10:45 a.m.; Sunday School: 9:30 a.m.; Day Care: Mon.-Fri., 7:30 a.m.-6 p.m.

HILL COUNTRY INDEPENDENT BAPTIST ; 1202 1/2 Hackberry; Sunday School: 10 a.m.; Worship: 11 a.m.; Sunday evening: 7 p.m.; Wednesday Bible Study: 7 p.m.

JEHOVAH'S WITNESSES, KINGDOM HALL; 8th & Pecan; Public Talk, Sun., 10 a.m.; Watchtower Study, Sun. 10:50.

REORGANIZED CHURCH OF JESUS CHRIST OF LATTER DAY SAINTS; James Hawley; 796-4331/3510; Worship: Sunday 11 a.m.; Sunday School: 10 a.m.

ST. CHRISTOPHER'S EPISCOPAL CHURCH; Don Lee; 796-4387/ 751-2654; Sun. School/Bible Study: 10:15 a.m. Worship: Sun. 11 a.m.; Fellowship Dinner, 1st Wed.: 7 p.m.

ST. STANISLAUS CATHOLIC CHURCH; Michael McManus; 796-4712; Mass: Sat. 5 p.m., Sunday 8:30 & 11 a.m.; Catechism: (fall/spring) Sunday 9:30 a.m.

TEMPLO CAMINO NUEVO; Joel Garcia; 13th & Hackberry; Worship: Sunday, 11 a.m.; Wednesday 7 p.m.; Sunday School: 9:30 a.m.; Bible Study: Sunday, 5:30 p.m.

UNITED METHODIST CHURCH; Vallilea Blair; 796-3849; Worship: Sunday, 10:45 a.m.; Sunday School: 9:30 a.m.; Fellowship: 10:20.

WALKER MEMORIAL BAPTIST CHAPEL; Kenneth F. Brown; 796-3171/3237; Sunday Worship: 11 a.m., 5:30 p.m; Sunday School: 9:45 a.m.; Wed.: 6:30 p.m.

MEDINA

CHURCH OF CHRIST; Derrel McGlathery; 589-2468; Sunday: 10:30 a.m., 6 p.m.; Sunday School: 9:30 a.m.; Wed. Prayer meeting: 7:30 p.m.

FIRST BAPTIST CHURCH; Gerald Evans; 589-2850/2395; Sunday, 8:45, 11 a.m.; 7 p.m.; Sunday School: 10 a.m.; Wed. Prayer meeting: 7 p.m.

UNITED METHODIST CHURCH; Harold Zirkel; 589-2646; Worship: Sunday, 11 a.m.; Sun. School: 10 a.m.; Healing Service, last Sunday of the month, 7 p.m.

PIPE CREEK

FIRST BAPTIST CHURCH; Ted Bosworth; 535-4057; Worship: Sunday, 11 a.m., 6 p.m.; Wednesday, 7 p.m.; Bible Study, 9:45 a.m.

HILL COUNTRY CHAPEL; Albert Marks; 535-4268; Worship: Sun., 10:35 a.m., Bible School, 9:45 a.m.; Youth Activities: 4-6, Sun.; Family Activities,Sun., 6 p.m.; Bible Study, Tues., Women: 11 a.m.; Wed., Adult's & Children's: 7:30 p.m.; ; Thurs., Adults: 7:30 p.m.

PIPE CREEK PRESBYTERIAN CHURCH; Little Rock Church, Hwy. 16; Dale Hines; 535-4775/4009; Worship: Sunday, 11 a.m.; during June, July & Aug., Sunday School for children will be at 11 a.m.; Wed. Bible Study will resume in the fall.

VANDERPOOL

COMMUNITY CHURCH; Jim Boyd; 966-3420; Worship: Sunday, 7 p.m.; Sunday School: 10:30 a.m.

ST. MARY'S CATHOLIC CHURCH; Jose Louis Sandoval; Mass: Sunday, 11 a.m.

LAKEHILLS

FAITH CHAPEL; Bob O'Dell, 751-2481/2953; Sun. Worship: 10:30 a.m., 6 p.m.; Wed.: 7 p.m.; Sun. School: 9:30 a.m. Women's Bible Study, call for info.

LAKEHILLS BAPTIST CHURCH Mark Clemons. Civic Center. Sunday School: 9:30 a.m.; Worship: 10:30 a.m.

ST. VICTOR'S CATHOLIC CHURCH; Michael McManus; Mass: Sat., 7 p.m.; Thurs, Noon; CCD classes: Wed., 6:30-7:30 p.m.; Prayer Meeting: Mon. 7 p.m.

UNITED METHODIST CHURCH; B.J. Rogers; 751-2404; Worship: Sun., 8 & 10:30 a.m.; Sun. School: 9:20; Wed. Prayer Group, 7 p.m.

UTOPIA

BAPTIST CHURCH; David Vernon; 966-3688; Worship: Sun. 11 a.m.; 7:30 p.m.; Sun. School: 9:45 a.m.

LIVING WATERS CHURCH; Hwy. 1050, 966-2416/2426; Sunday School: 9:15 a.m.; Worship: 10:30 a.m.; 6:30 p.m.; Wednesday: 7 p.m.

CHURCH OF CHRIST; Steve Orbison; 966-3629/2170; Worship:Sun. 10:30 a.m.; 6:30 p.m. Sunday School: 9:30 a.m.

UNITED METHODIST CHURCH; Laura Smith Adam, 966-3343; Sun. School: 9:45 a.m.; Worship: 10:45 a.m.; Tues. Prayer Meeting: 10 a.m.; UMW: 2:30 p.m., 3rd Wed.

TARPLEY

BAPTIST CHURCH; Don Spencer; 562-3470; Sunday School, 10 a.m.; Worship: 11 a.m.; Sunday evening: 6 p.m.

MICO

ST. FRANCIS CHAPEL; Charles Newman; Mass: Saturday, 7 p.m.

THE ILLUSTRATED BIBLE

Heed the Word of Jesus

"This is my beloved Son, listen to him."
— Mark 9:7



Those were the words emanating from a cloud when they accompanied Jesus to the mountain where He became transfigured before their eyes. Obviously, the voice was that of God, and the admonition He gave to His Son's disciples has as much pertinence today as it did when first spoken. Jesus no longer is among us in the flesh, but His spirit lives on stronger than ever. And certainly we have His words to draw on — the message of love, brotherhood, peace and faith in the eternal God that leaps forth from every page of the Testaments. There are those who doubt and deny, but the wise recognize truth and heed the words of Jesus as His heavenly Father bade.

©1993 by King Features Synd

We thank these fine businesses for supporting our Church Page with their advertising. Support your church by advertising in this space. Call 796-3718.

Bandera Bank
P.O. Box 1596, Bandera, Texas
796-3711 FDIC

Evans Auto Supply
Automotive Parts & Supplies
NAPA
1 Mile N. on Hwy. 173 796-3759
Richard Evans, Owner

Philip Meyer
Attorney at Law
311 11th Street
(210) 796-7776 FAX (210) 796-7775

What's Missing in CH--CH?
UR!

The Bandera Bulletin
1116 Main 796-3718

Everett's
Complete line of fine jewelry, Charms, Clocks, Watches
Diamonds, Pendants, Rings
304 Main St. 796-3232
Bandera, Texas

RODEO CHEVROLET
"Happy Trails"
Hwy. 16 South 796-3034

B & E ENTERPRISES
Quality Construction
• Homes • Remodeling • Commercial
210-796-4817

Boyle's Market
Open Seven Days a Week
Bandera, Texas 796-4393

First State Bank
Complete Banking Services Since 1910
900 Main St., 796-3014, Bandera
FR 37 & FM 1283, 751-2287, Lakehills
FDIC

Peterson Woodcrafts
Custom Cabinets & Furniture
Ridge Rt. Road at Houston Ave.
796-3120

The American Legion
Post 167 Bandera

D.K. Drilling Co.
Water Well & Pumps

Grimes Funeral Chapel
1304 Mulberry St., Box [illegible]

Pipe Creek Water Well Co.
Drilling & Service 796-4[illegible]

Armadigger, Inc.

D'Spain Sales & Service

Hevenor Lumber Company
1200 N. Main
Bandera, Texas 796-3709

River Front Motel
Downtown Bandera

Sports



The Bandera All-Stars Little League baseball team did not fare well this season. After leading in the early innings of both games, the Bandera boys fell victim to their own errors and lost 6-3 to Sabinal on Saturday, July 3 and were defeated by Carizzo Springs 5-3 Saturday July 10. Players are B.J. Chafin, Charley Robertson, James Lico, Derek Pfeiffer, Sean Clark, Robert Uribe, Greg Fisher, Bill Simons, Bo Evans, Reed Scruby, Scott Schneider, Opey Mayfield and Patrick Kelley. The coach is Louis DuBose and the Manager is David Kelley.

Staff photo by Larry T. Williams



Staff photo by Larry T. Williams

Justin Edwards placed second in the 15-21 age division of the Shiner half Moon 5K Run July 4 with a time of 20:29. He also ran in the Mountain Dew 5K Run at San Antonio Ranch in Helotes Saturday, July 10 and placed 63 out of 204 runners with a time of 22:09.

Volleyball camp opens July 26 for third year

Lady Bulldog Volleyball Summer Camp 1993

The third annual Bandera Volleyball Camp will be held at Bandera High School gym Monday through Friday July 26-30. Sessions will run from 9 a.m. to noon daily.

The camp is open to all girls who are entering the sixth through the ninth grades for the 1993-94 school year.

Each day will consist of warm-ups, group drills, station work, motivation and team games. A team tournament will be held on Friday followed by closing ceremonies.

Applications must be in by Monday, July 19. The camp registration fee is $10. T-shirts are $7 and knee pads cost $6.50. Parents must certify that their child is covered by a family medical policy and sign a release freeing the camp of responsibility for a student's injury, should one occur.

Young golfers will scramble for God

The Assembly of God Youth Group will benefit from a three-man scramble Golf Tournament to be played at Flying L Guest Ranch course starting at 2 p.m. Monday, July 19.

Host pro-manager John Junker invites golfers of the area to make up their own teams and participate in the event. Winners will receive cash prizes to commensurate with the number of entries. A donation of $45 will include green fee, cart rental, and a barbecue dinner.

Junker said teams will be arranged in flights following the tournament according to a nine-hole score to be determined by a coin flip.

Golfers may sign up or reserve a place in the tournament by calling the pro shop at 1-800-292-5134.

Over 50 scramble at Flying L July 20

The over 50 Golf Association will have its next bi-weekly scramble at Flying L Guest Ranch at 9 a.m. Tuesday, July 20.

Both men and women golfers over 50 years of age may sign up through the Flying L pro shop, 1-800-292-5134. A fee of $18 covers green fee, cart rental and tournament entry fee.

Fifty-four players battled high winds on Wednesday, July 7, at Devine's Municipal course where the teams of Jerry Edwards, R.J. Schott, Stanley Keller and Jim Driskill and Elaine Gardiner, John Tondre, Howard Van Winkel and Kyle Hultz, eventually emerged tied for first place with best-ball 65.

The teams of Jim Pittman, Janie King, Bob Brumley and Ben Hughey, and Wiley D'Spain, Buster Brown, Jack Tilley, Joe Garcia and Neal King tied for second place with 68s.

For Custom Aerial Photography of your
• Home • Ranch • Business
Call 210-796-8450
1-800-582-9394
DIXIE LYNN, AERIAL PHOTOGRAPHY
Excellent for gifts, real estate sales, appraisals, insurance records, keepsakes, etc. 48-12tc

Specializing in "One Stitch" Cataract & Lens Implant Surgery
Michael E. Guerra, M.D.
Board Certified American Board of Ophthalmology
• Medicare Assignment Accepted on all Surgeries
• Glaucoma Treatment and Diabetic Eye Care
• Complete Eye Care for the Entire Family
• In-Office Laser Surgery • Contact Lenses
"You don't have to leave the Hill Country for eye surgery"
Dr. Guerra is your full-time, Hill Country based Ophthalmologist
792-4900 toll free 1-800-525-7371
244 Wesley Dr., Kerrville • In the Medical Arts Plaza

Reed's
Floor Covering
Carpet, Lino, Tile Sales & Service
Serving Bandera County Since 1962
Commercial Carpet $6.99/yd.
10 year warranty
Evening & weekend calls accepted
FREE ESTIMATES
796-4292 Dallas Ave. Bandera

"All Comers" Track Meet
Wednesdays:
July 14, 21, 28
6 p.m. BHS Track
Sponsored by the Bandera Optimist Club

DIXON ZTR Riding Mowers
MK ENTERPRISES
Sales & Service
302 Hackberry 796-7280
Bandera

Save $4.20
Subscribe to THE BANDERA BULLETIN
Yearly Newstand Price $18.20
Subscription Price $14.00
I would like to subscribe to The Bandera Bulletin
P.O. Box 667, Bandera, Tx. 78003
1 year
$14 (Bandera Co., Medina, Uvalde)
$17 (Elsewhere)
Name.....
Address.....
City..... State..... Zip.....

JENNINGS ANDERSON FORD
FORD
'WE RENT CARS & TRUCKS!"
NOTICE: If you are looking for a new or used vehicle and don't see it on our lot, we'll find it for you, if you'll call or come in and tell us what you would like!! ASK FOR CLINT DOWELL OR KEN SEALE.
BUY AMERICAN
NEW--Now's the time to buy, before the "94s" arrive!! Come out and see us!
USED--1991 FORD RANGER REG CAB, XLT, automatic, 6 cyl, a real deal at $8,495 plus TTL.
1992 FORD EXPLORER 4X4 pwr. windows, pwr locks, cassette, fully loaded, XLT automatic, 2-tone brown, tire buy of the year at $18,995 plus TTL.
1992 FORD CROWN VICTORIA extra low miles, still under 3 yr., 36,000 Bumper-to-Bumper warranty, loaded. A steal at $16,995 plus TTL.
1993 FORD ESCORT automatic, AC, program car, 4 door, $8,995 plus TTL.
1991 FORD PROBE LX 6 cyl, automatic AM/FM cassette w/premium sound, pwr windows, tilt/cruise, a real beauty at $10,425 plus TTL.
1989 FORD BRONCO II XLT 6 cyl., manual shift, AC, tilt/cruise, cassette, low miles, tu-tone, Don't miss this one at $8,995 plus TTL.
1991 FORD AEROSTAR EXTENDED XL 4.0 L V6, automatic, dual AC, all power, yours for $11,995 plus TTL.
1990 MERCURY 4 DR TOPAZ Low miles, automatic, AC, cassette, pwr windows. Don't pass this one up! At $5,995 plus TTL.
COME SEE US FOR SPECIAL PRICES.
FREE Lube with...
MOTORCRAFT OIL and OIL FILTER SPECIAL
Includes up to 5 quarts of Motorcraft Oil, Motorcraft Oil Filter and installation. Probes and diesel-equipped vehicles higher.
Repair Order No.
TOTAL SPECIAL PRICE-PARTS AND LABOR $14.95
VALID JULY 1993. ANY APPLICABLE TAXES EXTRA.
MOTORCRAFT ENGINE TUNE-UP SPECIAL
Solid state tune-up includes installation of Motorcraft Spark Plugs; inspection of choke, throttle linkage, spark plug wires and distributor cap; checking of idle speed and timing. Aerostars, Econolines, 3.8L sixes, Platinum plugs and dual plug ignition vehicles higher.
TOTAL SPECIAL PRICE -PARTS AND LABOR
4 CYL. $29.95 6 CYL. $35.95 8 CYL. $47.95
VALID JULY 1993. ANY APPLICABLE TAXES EXTRA.
OVER-THE-COUNTER SPECIAL
A discount off manufacturer's suggested list price on parts and accessories purchased 'over-the-counter.'
TOTAL PARTS DISCOUNT
15 % OFF
VALID JULY 1993. ANY APPLICABLE TAXES EXTRA.
HOURS,
SERVICE DEPT.: 7:30-5:30 Mon.-Fri.; 8-1 Sat.
SALES: 8:30-6:30 Mon.-Fri.; 8:30-5 Sat.
NOTICE: Our Service Department is equipped to service all Chrysler & Ford vehicles. All of our technicians are qualified to
HOME OF THE GOOD GUYS IN THE WHITE HATS!
JENNINGS ANDERSON FORD
BANDERA 796-7791 Hwy. 16 S.

JUL 14 1993

Sports



well this season. After
ell victim to their own
ted by Carizzo Springs
on, James Lico, Derek
Evans, Reed Scruby,
Louis DuBose and the
Staff photo by Larry T. Williams

er 50 scramble
Flying L July 20

e over 50 Golf Association
have its next bi-weekly
mble at Flying L Guest
h at 9 a.m. Tuesday, July

oth men and women
rs over 50 years of age
sign up through the
g L pro shop, 1-800-292-
. A fee of $18 covers green
cart rental and tourna-
entry fee.
fty-four players battled
winds on Wednesday,
7, at Devine's Municipal
se where the teams of
y Edwards, R.J. Schott,
ley Keller and Jim
kill and Elaine Gardiner,
Tondre, Howard Van
el and Kyle Hultz, even-
y emerged tied for first
with best-ball 65.
e teams of Jim Pittman,
e King, Bob Brumley and
Hughey, and Wiley
ain, Buster Brown, Jack
y, Joe Garcia and Neal
tied for second place with

Volleyball camp opens July 26 for third year

Lady Bulldog Volleyball Summer Camp 1993

The third annual Bandera Volleyball Camp will be held at Bandera High School gym Monday through Friday July 26-30. Sessions will run from 9 a.m. to noon daily.

The camp is open to all girls who are entering the sixth through the ninth grades for the 1993-94 school year.

Each day will consist of warm-ups, group drills, station work, motivation and team games. A team tournament will be held on Friday followed by closing ceremonies.

Applications must be in by Monday, July 19. The camp registration fee is $10. T-shirts are $7 and knee pads cost $6.50. Parents must certify that their child is covered by a family medical policy and sign a release freeing the camp of responsibility for a student's injury, should one occur.

Young golfers will scramble for God

The Assembly of God Youth Group will benefit from a three-man scramble Golf Tournament to be played at Flying L Guest Ranch course starting at 2 p.m. Monday, July 19.

Host pro-manager John Junker invites golfers of the area to make up their own teams and participate in the event. Winners will receive cash prizes to commensurate with the number of entries. A donation of $45 will include green fee, cart rental, and a barbecue dinner.

Junker said teams will be arranged in flights following the tournament according to a nine-hole score to be determined by a coin flip.

Golfers may sign up or reserve a place in the tournament by calling the pro shop at 1-800-292-5134.

For Custom Aerial Photography of your
• Home • Ranch • Business
Call 210-796-8450
1-800-582-9394
DIXIE LYNN, AERIAL PHOTOGRAPHY
Excellent for gifts, real estate sales, appraisals, insurance records, keepsakes, etc. 48-12tc

Specializing in "One Stitch" Cataract & Lens Implant Surgery
Michael E. Guerra, M.D.
Board Certified American Board of Ophthalmology
• Medicare Assignment Accepted on all Surgeries
• Glaucoma Treatment and Diabetic Eye Care
• Complete Eye Care for the Entire Family
• In-Office Laser Surgery • Contact Lenses
"You don't have to leave the Hill Country for eye surgery"
Dr. Guerra is your full-time, Hill Country based Ophthalmologist
792-4900 toll free 1-800-525-7371
244 Wesley Dr., Kerrville • In the Medical Arts Plaza

Reed's
Floor Covering
Carpet, Lino, Tile Sales & Service
Serving Bandera County Since 1962
Commercial Carpet 10 year warranty $6.22/yd.
Evening & weekend calls accepted
FREE ESTIMATES
796-4292
Dallas Ave. Bandera

JENNINGS ANDERSON FORD
FORD 'WE RENT CARS & TRUCKS!"
NOTICE: If you are looking for a new or used vehicle and don't see it on our lot, we'll find it for you. If you'll call or come in and tell us what you would like!! ASK FOR CLINT DOWELL OR KEN SEALE.
BUY AMERICAN
NEW--Now's the time to buy, before the "94s" arrive!! Come out and see us!
USED--1991 FORD RANGER REG CAB, XLT, automatic, 6 cyl, a real deal at $8,495 plus TTL.
1992 FORD EXPLORER 4X4 pwr. windows, pwr locks, cassette, fully loaded, XLT automatic, 2-tone brown, the buy of the year at $18,995 plus TTL.
1992 FORD CROWN VICTORIA extra low miles, still under 3 yr., 36,000 Bumper-to-Bumper warranty, loaded. A steal at $16,995 plus TTL.
1993 FORD ESCORT automatic, AC, program car, 4 door, $8,995 plus TTL.
1991 FORD PROBE LX 6 cyl, automatic AM/FM cassette w/premium sound, pwr windows, tilt/cruise, a real beauty at $10,425 plus TTL.
1989 FORD BRONCO II XLT 6 cyl., manual shift, AC, tilt/cruise, cassette, low miles, tu-tone, Don't miss this one at $8,995 plus TTL.
1991 FORD AEROSTAR EXTENDED XL 4.0 LV6, automatic, dual AC, all power, yours for $11,995 plus TTL.
1990 MERCURY 4 DR TOPAZ Low miles, automatic, AC, cassette, pwr windows. Don't pass this one up! At $5,995 plus TTL.
FREE Lube with...
MOTORCRAFT OIL and OIL FILTER SPECIAL
Includes up to 5 quarts of Motorcraft Oil. Motorcraft Oil Filter and installation. Probes and diesel-equipped vehicles higher.
Repair Order No.
TOTAL SPECIAL PRICE- PARTS AND LABOR
$14.95
VALID JULY 1993. ANY APPLICABLE TAXES EXTRA.
MOTORCRAFT ENGINE TUNE-UP SPECIAL
Solid state tune-up includes installation of Motorcraft Spark Plugs; inspection of choke, throttle linkage, spark plug wires and distributor cap; checking of idle speed and timing. Aerostars, Econolines, 3.8L exes. Platinum plugs and dual plug ignition vehicles higher.
TOTAL SPECIAL PRICE -PARTS AND LABOR
4 CYL. $29.95 6 CYL. $35.95 8 CYL. $47.95
VALID JULY 1993. ANY APPLICABLE TAXES EXTRA.
OVER-THE-COUNTER SPECIAL
A discount off manufacturer's suggested list price on parts and accessories purchased "over-the-counter."
TOTAL PARTS DISCOUNT
15 % OFF
VALID JULY 1993. ANY APPLICABLE TAXES EXTRA.
COME SEE US FOR SPECIAL PRICES.
HOURS:
SERVICE DEPT.: 7:30-5:30 Mon.-Fri.; 8-1 Sat.
SALES: 8:30-6:30 Mon.-Fri.; 8:30-5 Sat.
NOTICE: Our Service Department is equipped to repair all Chrysler & Ford vehicles. All of our technicians are qualified to
HOME OF THE GOOD GUYS IN THE WHITE HATS!
JENNINGS ANDERSON FORD
BANDERA 796-7791 Hwy. 16 S.

JUL 14 93

Boyle's Market
FOOD & DRUGS
QUALITY PRODUCTS-QUALITY PEOPLE • ESTABLISHED 1907 • BANDERA, TEXAS
SUMMER SPECIALS



Round Steak lb. 1.89
Pork Spare Ribs 2-5 lbs. lb. 1.59
Tenderized Round Steak lb. 2.09
Boneless Brisket lb. 1.39

Bar S Bologna lb. 99¢
State Fair Corn Dogs 10 ct. 2.89
Roegelein Franks 12 oz. 59¢



Pike's Peak Roast lb. 1.89
Boiled Ham Market Sliced lb. 1.99
Delicious Catfish Fillets lb. 3.39
Decker Bacon 12 oz. 99¢



Sinus or Allergy Sinus Tylenol Max. Strength 24 ct. tablets 3.99



Cake Mixes Betty Crocker 18.25 oz. 99¢



Frozen Yogurt Blue Bell 1/2 gal. 2/$5



Budweiser Reg, Light 12-12 oz cans 6.19

Lone Star Hi-Pro Dog Food 20 lb. 3.99
Spoonful Fruit Drinks 6 pak 1.99
9-Lives, all flavors Cat Food 5.5 oz. 4/$1
Chicken of the Sea Tuna 6 1/8 oz. only 2/$1
Coca Cola Classic, Diet Coke, Dr Pepper, Sprite 6-12 oz. cans 1.77
Huggie's Ultra Trim or BabySteps 8.59

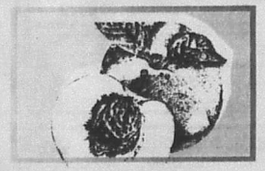

Peaches Sweet Juicy lb. 3/$1
Washington Red Delicious Apples lbs. 2/$1
California Valencia Oranges lbs., Large 2/$1

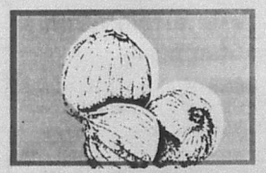

1015 Onions Super Jumbo lb. 3/$1
Golden Ripe Bananas lbs. 3/$1
Sweet, Tender Yellow Corn each 4/$1

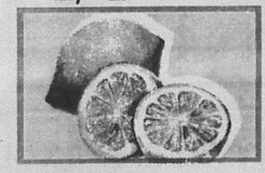

Lemons California Fancy ea. 12/$1
Large Tomatoes lb. 39¢
Hass Premium Avocados 3/$1

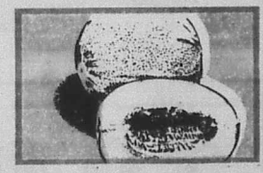

Cantaloupes Lg., Sweet Texas 2/$1

Photo Finishing
Copy and FAX Service
Express Shipping UPS Service
In-Store Pharmacy

Full Service Meat Counter
Fresh Seafood Counter
Smoked Meats Fresh Ring Sausage
Farm-Fresh Produce

Sun Mon Tue Wed Thu Fri Sat
15 16 17

Prices effective Thursday through Wednesday, July 15-21, 1993.
Not responsible for typographical errors.

STORE HOURS: SUNDAY THROUGH THURSDAY 8:00 A.M. TO 8:00 P.M. FRIDAY AND SATURDAY 8:00 A.M. 9:00 P.M.



Round Steak

lb. 1.89

Pike's Peak Roast

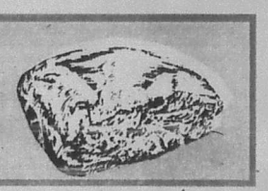

lb. 1.89

Boyle's Market

FOOD & DRUGS

QUALITY PRODUCTS-QUALITY PEOPLE • ESTABLISHED 1907 • BANDERA, TEXAS

SUMMER SPECIALS

Pork Spare Ribs

3-5 lbs. 1.59

Bar S Bologna

lb. 99¢

Boiled Ham

Market Sliced lb. 1.99

Tenderized Round Steak lb. 2.09

Boneless Brisket lb. 1.39

State Fair Corn Dogs 10 ct. 2.89

Roegelein Franks 12 oz. 59¢

Delicious Catfish Fillets lb. 3.39

Decker Bacon 12 oz. 99¢



Sinus or Allergy Sinus

Tylenol Max. Strength 24 ct. Tablets 3.99



Cake Mixes

Betty Crocker 18.25 oz. 99¢



Frozen Yogurt

Blue Bell 1/2 gal. 2/$5



Budweiser

Reg, Light 12-12 oz cans 6.19

Lone Star Hi-Pro Dog Food 20 lb. 3.99

9-Lives, all flavors Cat Food 5.5 oz. 4/$1

Coca Cola Classic, Diet Coke, Dr Pepper, Sprite 6-12 oz. cans 1.77

Seagram's Fruit Drinks 6 pak 1.99

Chicken of the Sea Tuna 6 1/8 oz. only 2/$1

Huggie's Ultra Trim or BabySteps 8.59

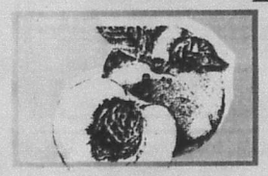

Peaches

Sweet, Juicy lb. 3/$1

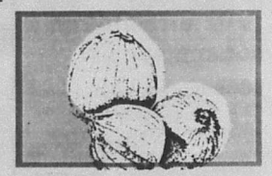

1015 Onions

Super Jumbo lb. 3/$1

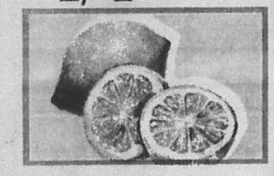

Lemons

California Fancy ea. 12/$1

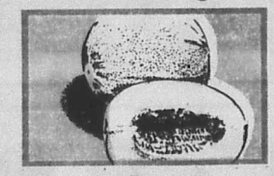

Cantaloupes

Lg., Sweet Texas 2/$1

Washington Red Delicious Apples lbs. 2/$1

California Valencia Oranges lbs., Large 2/$1

Golden Ripe Bananas lbs. 3/$1

Sweet, Tender Yellow Corn each 4/$1

Large Tomatoes lb. 39¢

Hass Premium Avocados 3/$1

Photo Finishing, Copy and FAX Service, Express Shipping UPS Service, In-Store Pharmacy

Full Service Meat Counter

Fresh Seafood Counter

Smoked Meats Fresh Ring Sausage

Farm-Fresh Produce

Sun Mon Tue Wed Thu Fri Sat
15 16 17

Prices effective Thursday through Wednesday, July 15-21, 1993.

Not responsible for typographical errors.

STORE HOURS: SUNDAY THROUGH THURSDAY 8:00 A.M. TO 8:00 P.M. FRIDAY AND SATURDAY 8:00 A.M. 9:00 P.M.

JUL 14 93

Pie-in-the-face!
Who's ahead? Who will win?
Please turn to Page 11 for more.

Inside: Opin ge 11. Cale ge 14. Ente 18-19.

Volleyball camp starts Monday. See Page 18.

Southwest Newspaper Publishing Inc. Co.
2622 E. Yandell Dr.
El Paso, TX 79903
04/22/95 Cust# 800

Wednesday
July 21, 1993.
20 Pages. 35¢

The Bandera Bulletin

Our 49th Year, No. 55



A plate full of home-baked goodies can be yours, along with a bed and some breakfast... For more information please turn to Page 10.



Staff photo by Dan Sandidge

Youthful endurance

Kay Kay Williamson approaches the finish line during Wednesday's All Comers Track Meet at Bandera High School. The Bandera Optimist Club, sponsors of the event, have scheduled meets for the next two Wednesdays, July 21 and 28. All children and adults interested in running are invited to show up in their running shoes Wednesday at 6 p.m. at the BHS track. According to event organizer Louis DuBose, purposes for the event include exercise and "establishing and beating times." In fact, at Wednesday's event, DuBose himself was challenged to a "grudge match" by two high school age competitors. There are no entry fees or awards, and if there is enough interest, the track meets will continue into the fall, DuBose says. For more photos from last week's meet, please turn to Page 19.

Council discusses ordinance

The Bandera City Council discussed proposed sign ordinance changes, discussed hiring practices, and worked on a preliminary budget at a workshop on Monday, July 19 at 7 p.m.

During a July 12 council meeting, Bill Bryce reported that a survey had been mailed out with water bills. The survey questioned Bandera residents as to whether they would like to see an ordinance passed which would prohibit smoking in public places. He reported that 741 questionnaires had been mailed and 318 had not yet been returned.

"From the ones we have back, 176 said they wanted smoking in public places prohibited," Bryce said. "Fifty said 'no', and 199 said they didn't care."

County animal control officer, Billy Graham, will meet with County Judge Ray Mauer to discuss the possibility of helping the City of Bandera with animal control problems. He is currently working for Bandera County.

Council member Mike Holan said he has received complaints from city residents about vacant lots which are over-grown with weeds. He was told the city crew is working on cleaning the lots.

Mayor Raymond Adamietz said he has been unable to reach engineer Byron Wilkinson, of Agape Engineering, concerning the status of the planned City Park.

Wilkinson said Tuesday he had been out of town and did not know that he had been placed on the agenda for the

(See CITY, Page12.)



Love Creek Orchards manager Chip Landry says the 1993 apple harvest in Bandera County should be the best ever. He says the cool spring has made the crop mature later but now the July heat is bringing the fruit along toward maturity at a rapid rate– just in time for the Texas International Apple Festival July 31. Staff photo by Larry T. Williams

More fun than a barrel of...apples!

6th Texas International Apple Festival promises food, fun & festivities

From "fainting goats" at the children's petting zoo to made-to-order-on-the-grounds T-shirts, the 6th Texas International Apple Festival offers families a day of wholesome fun. It will be held at the Apple Festival Grounds in Medina on Saturday, July 31 from 9 a.m. until dark.

KKYX Radio will broadcast live at the apple festival.

Rodeo Chevrolet is sponsoring a Blue Grass stage.

KERV Radio is sponsoring David McKelvie, "The Bird Man."

A children's petting zoo includes 75 animals. Fainting goats will be among the attention-loving critters.

A combination of Bushel Buddies and an automatic teller machine will make shopping at the apple festival easier than ever. "Bushel Buddies" are members of the Kerrville 4-H Club. They will "baby-sit" purchases for shoppers. When shoppers leave, the Bushel Buddies will take the items to the vehicles in little red wagons in exchange for tips.

The automatic teller machine will remove any excuse festival-goers might find not to leave their money behind in Bandera County when they leave.

Fred Collins, sponsored by True Value and Ace Hardware, will demonstrate pioneer shingle making techinques to the expected crowd of 22,000.

Other activities will include volley ball, an antique car show, buggy shows, apple bobbing and an antique tractor display. Henry Lee Zumwalt, a graduate of Medina High School, donated 45 yards of silicone sand for the volley ball court.

Spiced apple ice cream, soon to be a "collector's" item, will be available. H.E.B. has discontinued making the spiced apple ice cream and will no longer carry it in its stores. However, the ice cream will continue to be available for the apple festival each year.

Following the Apple Pie Contest, pies will be auctioned off and slices of the pies will be sold. "Apple Anything" delicacies will also be available. And to make the festival a truly family-oriented event where children are welcome and wholesome family fun is at a premium, no alcoholic beverages will be sold or served.

(See APPLES, Page 8.)



Tommy Heinen checks the damage to his 1979 Cadillac after it collided with a four Wagoneer driven by Beverly Cox Friday, July 16. Heinen was northbound on State Hwy. 16, and turned left onto FM 470. He apparently did not see Cox coming and turned in front of her. She swerved, but the two vehicles still crashed. Heinen's wife, Jackie, who [illegible] and child to be OK.

Staff photo by Larry T. Williams

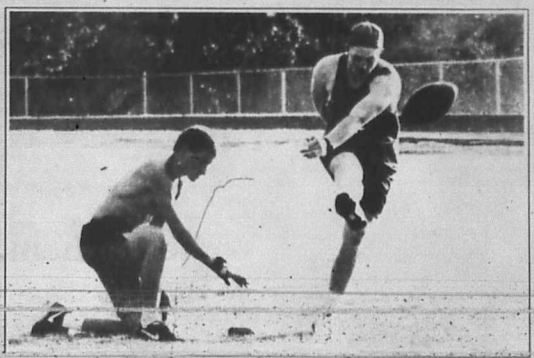

Getting ready for football

High school athletes in Bandera and Medina are already preparing for the upcoming football season. "Two-a-days" begin in Bandera in August, and head coach and athletic director Mike Williamson says he has a new system for getting the job done. Hall, Maverick, [illegible] and Alsum here, are two of Coach Williamson's hopefuls for the upcoming season. For more about high school athletics, please turn to Pages 18-19.

Staff photo by Dan Sandidge

Opinion

Letters

to the editor

It was never for sale, he says

Dear editor:

In the June 30th edition of the Bulletin, Peggy Tobin's "Your Basic Bandera" column gave an interesting account of the good things the Doane Foundation had done for Bandera. She told how Mr. Doane "had purchased Frontier Times Museum to keep the collection from being broken up and dispersed by the Hunter estate." This was entirely untrue. The museum had never been for sale. My mother had great respect for Mr. Doane, and when he explained to her how he wanted to help the little city in a permanent way, such as setting up the Doane Scholarships for deserving high school graduates, subsidizing the county library, and if possible take over the museum, she gathered the family together and all agreed to sell the museum to Mr. Doane according to his proposal. The Doane Foundation has done more for Bandera than any person or organization, and the Doane family deserves the appreciation of all the people in the county.

A number of people wanted to purchase the museum after my father passed away in 1957. Some wanted to move it to Kerrville. My mother would not entertain any such proposition, because Frontier Times was a Bandera county museum and should never be moved away. It wasn't for sale. I had visions of taking over the museum, doubling the size of the building and turning it into an amusement center, encouraging local talent, as my father did when he organized the Bandera Folk Program with Slick Jones and Elmo Newcomer back in the early thirties. Such a center would attract western fans from everywhere, and Bandera could be a rival to Nashville.

Now if anyone wants to know how J. Marvin Hunter built the museum in the depression days of the 30's, they can read the whole story in the little History of Frontier Times Museum to be found in the museum.

J. Marvin Hunter Jr.
Canyon, Tx.

'Sorry - wrong number'

Dear editor:

I inserted the wrong amount in the article last week on how much estimated additional revenue could be raised with a 1/2 cent sales tax if approved by voters.

I stated that an estimated $400,000 could be raised and designated for road & bridge, law enforcement and emergency medical services. That amount should have been $150,000 for each year. I apologize for the oversight.

Bennie Barker
Bandera County Commissioner Pct. #1

She's organizing a big sale

Dear editor:

I'm in the midst of organizing Medina's Third Community Wide Garage Sale. It's scheduled for Sat., Sept. 25, and will be held at the Apple Festival grounds this year. I want to have some crafts exhibitors if there are any out there willing to come.

There is no charge to come and sell, but folks must bring their own tables. Customers started showing up before daylight last year, so sellers should be prepared.

The Medina EMS will have a table of items to sell as well as a bake sale and food booth.

I am collecting items to sell to benefit the Kerrville Crisis pregnancy center. Items can be dropped of at the Farm Bureau office or people can call me at 589-2309. I will also have a drinks concession which will pay for the advertising.

I hope there are lots of families out there willing to participate, but they need to call me so I can add their names to my list and have an accurate count for the newspaper ads. As you know, the more families we can get to participate, the more people we can draw to Medina.

Dixie Cohn
Medina

The Bulletin solicits your letters on any subject of general interest. Each letter must be brief (200 words maximum, shorter if possible), in good taste, and free of libelous material. The editor reserves the right to edit letters for these reasons. While political endorsements and thank you notes will not be accepted as letters, we will be happy to arrange advertising space for these purposes.

jest & thyme

Janna Sandidge

According to reports from a source that may or may not be completely reliable, the "next inhabitant" of the building currently occupied by the Bandera Bulletin plans to spend more than $13,000 on the building and site.

Well, the $5,850 to repave the parking lot is understandable. Many a muddy day I have struggled, but times were always too hard, and we just couldn't afford the luxury of parking lot renovations.

And $2,990 to carpet the place. Oh, the times I have longed for a carpeted workplace, but again, times were hard, and we all just had to understand...

$2,000 to paint? Alright, I know the paint job here needs lots of help. And other various needs, I read on and on.

Then, I read the final item on the list. $200 to replace the water heater.

For those of you who don't know it, the water heater at the Bulletin hasn't worked for several years. It quit working, but in an office building in Southcentral Texas, there is not a great need for hot water. I mean, even in the cold of winter, the water is bearably cool.

But the employees that will be moving in here are luckier than me, I suppose, because they will have hot water.

It just struck me as rather odd. I have heard and observed the local economy as folks struggled to pay their taxes and make ends meet, and it was my understanding that everyone was doing their best to economize. And I know that $200 water heater may not seem like much to you, but somehow it just bothers me.

That immediately, as soon as they move into a building that has already been housing an existing business, the appraisal district needs to spend $13,346 just so the building suits their wants and needs. I don't begrudge them all those things. It must be nice to be able to spend that much money and not have to worry about where it will come from.

And the next time you, the taxpayer, get a bill, just remember that a portion, although it is probably an eensie portion, of your tax dollar, went towards the purchase of that water heater.

It must be nice to have hot water.

The Bandera Bulletin
P.O. Box 697, Bandera 78003-0697.
Entered as second class matter and postage paid at Bandera, Texas. Postmaster: Sepd address changes to The Bandera Bulletin, P.O. Box 697, Bandera, Tx. 78003. Office location: 1116 Main St. Phone (210) 796-3718.
Annual subscription rates: $14 in Bandera County, Mico and Utopia; $17 elsewhere. Mail subscriptions are payable in advance.
UPS: 040-980. © All material copyrighted. The entire content of each issue of The Bandera Bulletin is protected under the Federal Copyright Act. Reproduction of any portion of any issue will not be permitted without the express permission of The Bandera Bulletin.
Published weekly on Wednesday by
Hill Country Newspapers, Inc.
Dan Sandidge ..... Publisher
Janna Sandidge ..... Editor
Larry T. Williams ..... Staff Photographer
Stephanie Logue ..... Staff Writer
Carolyn Edwards ..... Advertising Production
Don Steele ..... Advertising Sales
David Nehr ..... Bookkeeping
Rose Cade ..... Classified, Production
Keli McHugh ..... Production
Special contributors: Astrid Box, Bud Ciarlo, Nettie Dean, Bungy Hartshorn, Lynn Scotty, Peggy Tobin, Mada Wedgworth, and Lyndell Williams.
This newspaper reserves the right to reject any advertisements. Errors in advertising or editorial material will be corrected upon being brought to the attention of the editor and general manager. The newspaper is not responsible for errors in advertising

TEXAS PRESS ASSOCIATION
Member Texas Press Association, South Texas Press Association and Bandera



Terry Nicholas will return next week

A look back into Bandera's past...

Fact is stranger than fiction. Bandera County's flood of 1978 was not the county's first experience with the capriciousness of weather. Four Bandera County residents lost their lives in April, 1939, when a tornado touched down in Pipe Creek • Lightning struck a home, reported the April 20, 1939 issue of the Bandera New Era, "causing considerable damage" to the roof, ceiling and electric wire of a home. The estimated cost to fix the damage...$30 • How would one describe "the girl with the most oomph"? The May 11, 1939, Bandera New Era described her as: "5' 5" of concentrated pulchritude, topped by a wealth of flaming hair." • And the May 18 issue was a wealth of news: the "Irish potato" originated in Spain, not Ireland. A "war message in the sky" was seen by hundreds in Houston. A man was acquitted by a jury on the charge of "leaving a dead carcass near a residence." • The May, 25, New Era reported that house flies were being raised as a business: to supply manufacturers of sprays with insects to test the deadliness of their products • In June, 1939, hail ruined gardens in Bandera County and killed chickens. One chicken, however, was apparently unconcerned about the weather. She laid a 3 3/4 inch egg. • The population in the city of Bandera on June 13, 1940, was 754. There were 3,784 county residents • The July, 1940, Bandera New Era, reported that Nazi attacks on England continued. The Bantex raised admission to help the government foot the bill for defense. Children's admission was raised to 10 cents. Adults were charged 30 cents • Sheriff Billy Barnes praised Bandera County residents for being law abiding and respecting the law in the July 25, 1940, issue. He said 95 percent of all county taxes had been paid • In August, a Bandera County resident was struck by lightning and killed • President Franklin D. Roosevelt was elected for a third term in November, 1940.

State Capital HIGHLIGHTS

By Lyndell Williams and Ed Sterling
TEXAS PRESS ASSOCIATION

All 31 state Senate seats are up for election next year, Secretary of State John Hannah said in a memorandum issued last week.

Hannah said he wanted to clear up any confusion caused by the long-running lawsuit on Senate district boundaries.

The districts used when all Senate seats were up for grabs in 1992 were ordered by a federal three-judge panel. Democrats challenged the plan, saying it favored the GOP.

Last March, the panel, which had changed membership, declared an earlier district plan passed by the Democratic-dominated Legislature should take effect, requiring new elections in 1994.

Treasury Probe Continues

Travis County prosecutors in a grand jury probe continue to check out allegations that state Treasury employees did fund-raising work for former state Treasurer Kay Bailey Hutchison during her 20 months in office.

David Criss, former director of policy and planning, last week complied with a state judge's order to turn over unspecified Treasury Department documents sought in subpoenas issued in June.

Travis County District Attorney Steve McCraw in a court filing said Criss earlier did not produce all the subpoenaed materials, which included information, including information, videos and records relating to fund raising and political work Criss did for Hutchison.

Hutchison, a Republican who was elected to the U.S. Senate in June, has said she was unaware of the alleged abuse, and her aides have called the grand jury an attempt by Democrats to discredit her before next year's election.

Workers' Comp Panel

Lt. Gov. Bob Bullock has appointed state Sens. Don Henderson, D-Houston; John Montford, D-Lubbock; and Jim Turner, D-Crockett; to the Workers' Compensation Legislative Oversight Committee.

The panel will coordinate various agencies' work toward protecting the income, health and medical care of Texans who are injured on the job.

Bullock said workers' compensation will be a major issue when lawmakers convene in 1995 because the Workers' Compensation Commission is set for sunset review.

13.7% Rate Reduction

Meanwhile, the state board of insurance reduced the rates for workers' compensation for employers who can't get coverage from private insurers.

The 13.7 percent reduction in overall rates will save Texas businesses an estimated $7 million to $13 million.

The decrease was based on reductions in claim costs for the Texas Workers' Compensation Insurance Facility, which provides coverage to about 12,500 Texas businesses that are unable to secure insurance in the open market.

"The 1989 workers' compensation reforms are cutting claim costs dramatically, and employers covered by the Facility should share in the savings," said Claire Korioth, the board's chairwoman.

[illegible] districts have decided to challenge the new school-finance law.

Lawyers said last week that school boards in Richardson, Arlington to join the lawsuit against the school funding law.

The judge who oversees the long-running school finance case has set July 15 as the deadline for filing challenges.

The law gives the state's wealthiest districts several options for sharing wealth with property-poor districts.

Richards Picks Judges

Gov. Ann Richards has appointed two judges, Robert Seerden of Corpus Christi as chief justice of the 13th Court of Appeals, and Joseph Kelly of Victoria as judge of the 24th District Court.

Seerden, who has served on the 13th Court of Appeals since 1984, will replace Paul Nye of Corpus Christi, who resigned. His appointment is subject to Senate confirmation.

Kelly replaces the late Judge Clarence Stevenson of Victoria.

Other Highlights

- Any Johnson, the state's advocate for insurance consumers, was sworn in for a second two-year term last week by Gov. Richards. Richards said Johnson and her office have saved consumers billions of dollars in premiums. Johnson, who won Senate confirmation last session, earns an annual salary of $65,000.
- Texas' school property tax base declined almost one percent from 1991 to 1992, from $627.2 billion to $621 billion, according to state Comptroller John Sharp. Sharp certified the estimates to Education Commissioner Lionel "Skip" Meno this month. The Texas Education Agency uses the estimates to determine state aid to schools.
- [illegible] could see a smaller rate increase than expected if the Public Utility Commission approves a settlement reached last week between the utility and the consumers and cities. [illegible] a 15.5 percent rate hike, which would mean an $11 increase on the average residential consumer's monthly bill. If the [illegible] be substantially less, said Public

Gov. Ann Richards
State Capitol, Room 200
Austin, Texas 78711
(512) 463-2000
State Senator Bill Sims
P.O. Box [illegible]
[illegible]
(512) 463-0408
State Rep. District 73
Bob Turner
P.O. Box 2910

Write to them.

Organizational meeting set for Palo Alto courses at BHS

Bandera residents interested in taking a community college special interest or college credit course should plan to attend an organizational meeting Tuesday, August 3 at 6 p.m. in the Bandera High School Library.

The Palo Alto Community College of San Antonio is planning to conduct classes on the Bandera High School campus beginning this fall as a part of a cooperative agreement with Bandera Independent School District.

The cooperative venture is in response to many citizens who have expressed a desire to take special interst courses or entry level college courses.

Ed Young, Dean of Extended Services and Continuing Education, said that any Bandera county resident interested should attend the organizational meeting on August 3. Information will be available and registration procedures will be explained.

Newly appointed BISD Superintendent, James H. Stewart, is excited to provide Bandera area residents with a "golden opportunity to further their educations and explore new skills.

Self-defense seminar emphasized prevention

Approximately 75 people, of all ages and both sexes, attended the free seminar presented last week in Lakehills at the Civic Center. It was sponsored by Sheriff James MacMillan, Nancy MacMillan, Justice of the Peace Louise Karr, and Constable Ernest Reich.

Department of Public Safety Trooper, Erwin Ballarta, of Austin, presented the program. It consisted of information on how to avoid confrontations and tactics for defense.

Ballarta has an extensive history in martial arts including championship titles in competition. He has incorporated the use of everyday objects into defensive weapons which are easy for novices to remember and master.

Ballarta and MacMillian stressed to the group that the most important factor in personal safety was to avoid a situation in which an individual places himself in danger. They presented a list of safety tips to practice regularly for home, walking and driving.

They emphasized prevention as the key to personal safety and said resistance should only be used as a last resort when an individual has failed to avoid a confrontation or elude an attacker.

Response to the program was so positive that tentative plans are being made for a repeat seminar at a later date. Details will be released when plans for the seminar are confirmed.

Safety tips at home: replace or rekey locks when you move into a new home or apartment. Install a one inch deadbolt lock and use it. Keep doors locked at all times and instruct children to never open doors to strangers.

Require strangers to show identification and do not allow them inside your home to place a call. Make the call for them.

Never admit that you are alone. Women living alone should use initials only on mailboxes and in telephone listings.

Leave outside lights on at night and keep lights on in more than one room.

If you receive an obscene phone call, hang up. Don't react.

While driving, make sure rental cars are not identified as rental cars by stickers, special license plates, etc. Such identification can make them targets for criminals who assume travelers carry cash.

If you get lost, don't broadcast it. Be discreet when asking for directions.

Always park in well-lit areas. Before exiting the vehicle, check for suspicious persons in the area. Always lock the doors. Backing into a parking space makes for a quicker, easier exit.

When approaching your vehicle, always have keys ready, in hand. Look underneath the car as you walk towards it. Before entering, check both front and rear seats for intruders.

When traveling on unfamiliar highways, write down an itinerary and leave it at the office or with your family, complete with travel dates, lodgings and phone numbers where you expect to be. If possible, call in and report your safe arrival at each location. Carry maps with routes clearly marked. Travel on main roads and during daylight hours whenever possible.

For safe walking, avoid walking alone and walk in areas where others are near. Stay in well lighted areas away from alleys, bushes and entry ways. Avoid shortcuts through parks, vacant lots and deserted places.

Never accept rides from strangers. If a driver asks directions, avoid getting near the car.

If you are being followed, go to the nearest business or residence for help. If you are harassed by occupants of a car, turn and walk the other way so the driver will have to turn around to follow you.

Keep your purse close, not dangling. Avoid carrying extra money or valuables on your person.

When you get home, have the door key ready so that you can enter without delay.

Be aware of people around you, and be aware of your surroundings and of the total environment.

July 1993

A statistical outlook
According to Blum's Farmer's and Planter's Almanac

1st Quarter Moon July 25 — Full Moon Aug. 2
Plant above ground crops: July 24-27, 30-31; plant flowers: July 24-25; transplant: July 24; prune to discourage growth: July 28-29; set hens: July 25-31.
Good Fishing Days - July 21-25; fair fishing days, July 26-28.

Clouds, clouds, but not a drop of rain

The forecast through Sunday calls for partly cloudy afternoon skies, with mostly cloudy skies evenings and mornings. Not a drop of rain is in the forecast, and temperatures will stay between the mid 70s and upper 90s throughout the coming days and evenings.

Sheriff's report

The Bandera County Sheriff's Department answered 68 calls for service during the week of July 12 through July 18.

They included one each of: minor accident; major accident; death; assault; assist EMS; loose livestock; welfare concern; criminal trespass; threats; and burglary.

Other calls included: criminal mischief, 2; possible intoxicated driver, 2; shots fired, 2; loud music, 3; noise disturbance, 3; domestic disturbance, 4; theft, 4; suspicious vehicle/person, 4; public assist, 5; misdemeanor arrest, 5; and suspicious circumstance, 6.

Sheriff's deputies and the Bandera City Police cooperated in the July 12 arrest of a 17 year old man from Helotes who pointed a pistol at two Pipe Creek teens as the car in which he was a passanger passed the teens.

A Bandera resident reported bags of feed and a roll of carpet stolen from his storage shed on July 15.

On July 17, a Lakehills resident reported the theft of a pop up tent camper.

When a Pipe Creek resident reported the theft of two pigs on July 18, the investigation led to the recovery of the pigs and the arrest of another Pipe Creek resident for the possession of a prohibited weapon.

Misty Ann Teer, 21, of Lakehills was arrested on July 13 on a felony forgery charge. She is reportedly the girl friend of Edward David Jenkins, 23, of Lakehills who was arrested by San Antonio police officers earlier this month following a high speed auto chase. Jenkins is charged with two felony counts of attempted capital murder of a police officer. He is also wanted in Bandera County for the felony charge of unauthorized use of a motor vehicle.

Oscar Gomez, 17, of Helotes was arrested on July 12 for aggravated assault with a deadly weapon.

Carole Trussler, 37, of Pipe Creek was arrested on July 14 on a felony motion to revoke parole.

Damon White, 18 of Bandera was arrested on July 15 on a felony motion to revoke parole.

Keiichiro Reys, 35, of Helotes was arrested on July 18 on a felony charge of prohibited weapon.

Immunization awareness month continues with Wednesday clinics

July is Immunization Awareness Month in Texas, the state which has led the nation in morbidity and mortality for many vaccine-preventable disease for the past five years.

Texas also ranks last among all 50 states in the percentage of children who have been fully immunized. Immunization levels in some parts of Texas are below those of third world countries.

The low vaccine rate in Texas can be overcome through increased public awareness, easier access to health care, and by providing the vaccines at a low cost.

During July and August, immunization clinics will be held at the Bandera Department of Health office at 1207 Cottonwood every Wednesday from 8 a.m. to 6 p.m.

A clinic will be held at the American Legion in Lakehills on Saturday, July 31 from 10 a.m. to 2 p.m.

A clinic will be held in Medina at the Garden Center in town on Saturday, August 7 from 10 a.m. to 2 p.m.

Dr. David R. Smith, Texas Commissioner of Health, said, "We have tried to make it impossible for any Texas parent to plead ignorance as the reason his or her child is un-immunized. But ignorance is only one of the problems. Logistics- the geographic availability of vaccinations at sensible hours for working families- are still a problem. As a pediatrician, I have seen too much of the senseless tragedy associated with failure to vaccinate children against thoroughly preventable diseases. It is long past time for us to have all but wiped out such devasting diseases as measles. Yet within the past five years, more than 4,400 Texas children under five years of age have had the disease- including 14 who died from complications of measles."

Gov. Ann Richards signed a law into effect in April which requires that all Texas children, except those with a religious conflict or medical contraindication, to be immunized against contagous diseases such as meales, mumps and diphtheria.

Doctors and hospitals will now be required to review children's immunizations records. Families will be asked to pay for the administration of the vaccine. If the family is unable to pay the administrative fee, vaccines will be administered free of charge.

FAMILY DENTAL CARE



DR. JOHN E. LELAND
751-2320
FM 1283 Lakehills
647-0077
6767 Bandera Rd.
San Antonio
ALL PHASES OF GENERAL DENTISTRY
10-1tc

The HEARING SOURCE
FREE HEARING TESTING!
FREE HEARING AID
[illegible]
JULY 22
COMMUNITY ROOM
Call (210) 696-8606 for appointment
53 & 55

VIDEO OUTLET
406 MAIN 796-3087
Offering You...
the BEST and the MOST... in Video
SERVALL R&B
61-1TC

Calendar

Wednesday, July 21
Sunrise 6:47 Sunset 8:33
CCSCT-WIC Women, Infant, Children Nutritional Program, office on Cottonwood, 9 a.m., 1 p.m.
Immunization Clinic, 1207 Cottonwood, 9-11 a.m.; 1:30-4 p.m.
Medina United Methodist Women, Youth Center, Medina, 2 p.m.
Baptist Women of Medina, 6 p.m.
Medina Lake VFD training session, Central Fire Station, 7:30 p.m.
Alcoholics Anonymous, Bandera, 1301 Mulberry, Noon & 8 p.m.
Low Impact Exercise, 8:30 a.m.; Table Games, 9:30 a.m.; German Study, 10 a.m.; Table Games, 1 p.m.; Silver Sage Corral.

Astronaut N. Armstrong first to set foot on moon- July 21, 1969

Thursday, July 22
Sunrise 6:48 Sunset 8:33
Woodmen of the World Youth Meeting, WOW Hall, 6:30 p.m.
Pipe Creek Volunteer Fire Department Training Meeting, Firehouse, 7 p.m.
Alcoholics Anonymous, 1301 Mulberry, 7 p.m.
Lakehills American Legion Post 410 and Auxiliary, 7 p.m.
Table Games, 1 p.m.; Silver Sage Corral.

Battle of Atlanta - July 22, 1864

Friday, July 23
Sunrise 6:48 Sunset 8:32
Jolly Elders, Medina Baptist Fellowship Hall, 11 a.m.- 4 p.m.
Racing, Bandera Downs.
Bingo, American Legion Hall, Bandera, 7 p.m.
Jam Session, Medina Garden Center, 7 p.m.
Alcoholics Anonymous, Bandera, 1301 Mulberry, Noon & 8 p.m.
Low Impact Exercise, 8:30 a.m.; Bridge, 9:30 a.m.; Table Games, 1 p.m.; Advisory Board Meeting, 2 p.m.; Silver Sage Corral.

1st ice cream made in St. Louis - July 23, 1904

Saturday, July 24
Sunrise 6:49 Sunset 8:32
Pie-in-the-face Contest. Courthouse Lawn. Noon
Farmer's Market, Hackberry & Main, 8-Noon.
Racing, Bandera Downs.
Utopia Youth Rodeo, Utopia, 6:30 p.m.
Alcoholics Anonymous, 1301 Mulberry, 7 p.m.
Open Rodeo, Twin Elm Ranch, 8 p.m.

Mormons settled Salt Lake City - July 24, 1847

Sunday, July 25
Sunrise 6:49 Sunset 8:31
Attend the church of your choice!
Racing, Bandera Downs.
Alcoholics Anonymous, Bandera, 1301 Mulberry, 8 p.m.

First test-tube baby born - July 25, 1979

Monday, July 26
Sunrise 6:50 Sunset 8:30
Volleyball Camp, BHS, 9-Noon.
Bandera County Commisioners Court, Courthouse, 9 a.m.
Medina Lake AARP at Lakehills American Legion Hall; Executive Meeting, 11 a.m.
Flying L Mixed Foursome Scramble. 5:30 p.m.
Bandera Optimist Club, Econo Lodge, 7:30 p.m.
Bandera Masonic Lodge #1123 AF & AM, Lodge Hall, 7:30 p.m.
Alcoholics Anonymous, Bandera, 1301 Mulberry, Noon & 8 p.m.
Low Impact Exercise, 8:30 a.m.; Weaving, 9 a.m.; Arts and Crafts, 10 a.m.; Sketching, 1 p.m.; Table Games, Puzzles, etc., 1 p.m.; Silver Sage Corral.

FBI organized - July 26, 1908

Tuesday, July 27
Sunrise 6:50 Sunset 8:30
Volleyball Camp, BHS, 9-Noon.
Flying L Ladies Golf Assoc. 12:30 p.m.
Alcoholics Anonymous, 1301 Mulberry, 7 p.m.
Hill Country VFW, Pipe Creek Community Center, 7:30 p.m.
Medina Rotary Club, Youth Center, 7:00 p.m.
Open Rodeo, Manafield Park, 8 p.m.
Weaving, 9-12 a.m.; Quilting, Group Oil Painting, 9 a.m.; Auto'/Harp Melodier Practice, Ceramics, 10 a.m.; Birthday Lunch, Noon; Table Games, Puzzles, Dominoes, Cards, 1 p.m., Silver Sage Corral.

Wednesday, July 28
Sunrise 6:50 Sunset 8:30
Volleyball Camp, BHS, 9-Noon.
Immunization Clinic, 1207 Cottonwood, 9-11 a.m.; 1:30-4 p.m.
AARP Bingo Party, Bandera Nursing Home, 2:30 p.m.
Bandera Volunteer Fire Department, Firehouse, 7 p.m.
Alcoholics Anonymous, Bandera, 1301 Mulberry, Noon & 8 p.m.
Low Impact Exercise, 8:30 a.m.; Table Games, 9:30 a.m.; German Study, 10 a.m.; Table Games, 1 p.m.; Silver Sage Corral.

Hill Country Chapel VBS set

Hill Country Chapel, in Pipe Creek, will hold Vacation Bible School August 2 through 6 from 9 a.m. until noon. Classes will be for ages 2 years through high school.

This year's theme will be Noah's Ark. Music skits and costumed characters will help children learn while they have fun.

For more information, or for transportation, call Mickie Bellack at 535-4637; or Carol Miller at 535-6368. You may also call Hill Country Chapel at 535-4288.

AARP invites public to cook-out

Lakehills A.A.R.P., number 3636, will hold a cook-out at Pebble Beach Park on Monday, July 26 beginning at 6 p.m. The public is invited.

Tickets for the July 26 cook-out are $3. The meal includes hamburgers with all the trimmings, dessert and drink. Boat [illegible] if you wish to attend.

Smokey Settlemeyer organized a clean up the highway day on Thursday, July 4.

During the June 28 A.A.R.P. meeting, Lucille Moore [illegible] Day", Smokey Settlemeyer, this is your life."

Jim Nash, from Kerrville, was the guest speaker. He spoke on hearing problems and [illegible] conducted hearing tests for those wishing to take them.

JUL 21 1993



Staff photo by Larry T. Williams

Workmen were finishing a new metal roof on the Frontier Hotel's awning Tuesday morning, July 20. The old Bandera landmark is undergoing continued remodeling along with other businesses, all of which make the town look better and better.

Hicks descendants held family reunion Saturday, June 10 at Hix 'Reunion Oak'

The descendants of Fabian Lucius and Hadwega Anderwald Hicks assembled on June 10 at the Hix Ranch under the Reunion Oak for their annual family reunion. F. L. Hicks, originally from North Carolina, came to Bandera County the year it was organized, 1855. Mrs. Hicks also came the same year with her parents who were among the first Polish settlers. When they married in 1858, they were only the third couple to be married since the county was organized. Mr. & Mrs. Hicks had ten children, eight of whom reached adulthood. As the children married, they were given ranches out from Bandera, Medina, Tarpley, and Utopia. Thus, they all remained in this area and reared their families here, giving their descendants strong ties to the family and to Bandera County.

Carmen and Speedy Hicks and their children: Dick of Bandera, Jeannine and Poe Brown of Marble Falls, Charmen and Larry Catlin of Bryan, and David and Robin Hicks of College Station were hosts to the 120 in attendance. Since June 10 was Speedy's birthday, the group joined in singing "Happy Birthday" to him.

Five of the F. L. Hicks grandchildren are still living: Paul Garrison of Medina, Raymond and Speedy Hicks of Bandera, Dorothy Hicks Brandt of Amarillo, and Cleophus Hicks of Bakersfield, Calif. All were present except Cleophus.

Jimmy Jordan, San Antonio, was the chairman this year. Robert Mazurek, Bandera, will be next year's chairman with David Mazurek, Utopia, being the vice-chairman. Howard Hicks, San Antonio, remains the secretary/treasurer.

Child care professional conference July 31 will bring top experts to Schreiner College

Day care professionals can receive training in order to meet governmental guidelines and their own personal goals at the Hill Country Child Care Professionals Conference on July 31 at Schreiner College in Kerrville.

Sponsored by the Texas Agricultural Extension Service, the Hill Country Child Care Association, and the Texas Department of Human Services, the meeting will be from 8:30 a.m. until 4:30 p.m.

Participants will receive six and one half hours of credit for professional training, which applies toward hours required by the Texas Department of Human Services.

It cost $10 for members of the Hill Country Professional Child Care Association and $12 for non-members.

The keynote speaker is Jan Hargrave, an educator from Houston, who will talk about the effect of body language.

Concurrent sessions will focus on working with abused and neglected children, working with medically fragile children (with information on AIDS), conducting parental conferences, parental participation, nutritional habits,and encouraging developmentally social behaviors.

Participants also can register for a first aid certification class and/or CPR certification class to be held in the fall in Kerrville.

The Hill Country Professional Child Care Association will vote for new officers after the meeting. This association is open to all registered home day care and child care center professionals. There also will be commercial and informational exhibits.

Further information may be received by contacting Jerri Ray, Kerr County Extension Agent, (210)257-6568; Rebecca Rogers, Kendall County Expension Agent (210)249-9343; Jan Bryson, Bandera County Extension Agent (210)796-7755; Sandy Wuest, Gillespie County Extension Agent (210)997-3157; or Kathy Aycock, Menard County Extension Agent (915)396-4787.

Marine Corps group schedules reunion

The 1993 Third Marine Division Association Annual Family Reunion will be held Sept. 22 - 26, 1993, at the Hyatt Regency Hotel, San Antonio. All former division members, attached units and personnel are cordially welcome.

Please contact Sgt. Maj. Bill Krueger, USMC Retired, 7622 Highland St., Springfield, VA. 22150 or (703) 451-3844 for membership and reunion information.

"All Comers"
Track Meet
Wednesdays:
July 21, 28
6 p.m. BHS Track
Sponsored by the Bandera Optimist Club

Your Basic Bandera

Peggy Tobin

How many of your city friends, looking down their noses, have said, "Whatever do y'all DO living way out there?" That question was lobbed at us at every single cocktail party during our early years in the country when we thought it worthwhile to make the effort to attend functions back down in what passes for a metroplex in Bexar County.

Though the wisdom of our removal to the hills is more apparent now to those still fighting city chaos, the question still gets asked. We always answer sweetly that the most interesting and creative people in the world are living in these here hills, that the most rare and interesting plants and birds enliven the natural scene, that political fights, bridge games, quilting bees, and divorce scandals go on here as well as anywhere else and are twice as much fun because everybody knows everybody; Well, almost everybody. and UPS and the fire department know exactly where everyone is!

But what keeps this place running? There never has been the kind of highly visible social or political hierarchy which rules many communities. No Mrs. Gotrox to decide if your daughter is invited to the tea dance. No obvious Mr. Bigman to decide whether you get nominated for dog-catcher. Keeping this place running then has to be a loosely-knit network of CORE COMPETENCIES.

How do you like THAT? We picked up this neat phrase in a gobledygook brochure from Dartmouth College, advertising a seminar to teach corporations how to utilize their CORE COMPETENCIES..We could understand very little of the jargon in said brochure but decided that "core competencies" means the basic skills of people who really know what they are doing and do it.

There were a couple of illustrations of Bandera's core competencies at our place this past week. For weeks we had been looking for the missing key to an upstairs porch door which was locked up tight. When that door is open, the great summer wind pours through the house and we don't even need to think about turning on the A.C. We gave up looking and called Jim Russell, master locksmith.

Displaying the patience of Job and the expertise of a true artist, Jimmy worked with the stubborn lock until he was able to make the new key. He came when we called, and he worked till the job was done.

Likewise, though had to be summoned by our answering a robot voice at Southwestern Bell and punching various buttons to explain our problem, so did Roger Davis. Again with the patience of Job and the persistence of a real mechanic, Roger succeeded in finding the source of the hideous noise which had rendered the telephone line almost useless. He came when we called and he worked till the job was done.

It is comforting to know that in this world of slipshod sham that there are people "good to ride the river". People with core competencies. As a matter of fact, core competencies of individuals, not any superstructure of government or power, are keeping Iowa and Illinois from total destruction this summer.

Contrast the skill and determination of the rooted heartlanders with the panic and disorientation of the blow-in Floridians of last year's disaster. To paraphrase Thessalonians again, it's truly a matter of living quietly, working with your hands, and minding our own business. Knowing what you're doing and doing it.

BHS band practice begins Monday, Aug. 2

Bandera High School's band will begin practice on Monday, Aug. 2, according to band director Milton Fox. Practice will begin at 7 p.m. and last until about 9 p.m. All high school band members grades 9 through 12 are asked to report to the high school band hall.

SPECIAL WATCH SALE
Fashion Quartz
WATCHES
Values up to $39.95
on this quality collection
Now, Your Choice, 19.95 each
Through A Special Arrangement with the Wholesale Distributor
Limited time only! MAKE GREAT GIFTS
Braun Drug
210-796-7701 M-F 8:30-6:30 Sat. 8:30-2:00
Diana Braun, Pharmacist, Owner 1114 Main

"Count on me to provide the best Homeowners insurance value in town."

ALAN DAVIS
Hwy. 16 Bandera, Texas 78063
796-7717
CALL ME.
State Farm
Fire and Casualty Company
Home Office: Bloomington, Illinois
Like a good neighbor, State Farm is there.

Crafts, etc.
841 Junction Hwy. RIVER OAKS SHOPPING CENTER, KERRVILLE 896-5944
Mon.-Sat. 9-8 Sun. 12-5
We Sell Creativity and Fun!
A Special Sale for THE BANDERA BULLETIN Readers!
Any ONE Item of Your Choice 25% off
Not good with items already on sale.
1 coupon per family, please Exp. 7-31-93
FLOWER BUSHES--pre-arranged floral bushes ready to use--Weather resistant--Washable!
Values to 19.99 Your Choice... 25% off
Exp. 7-31-93
25% off FABRICS
Your Choice Bolt Goods or Flat Fold
Does Not Include Sale Fabric Exp. 7-31-93
25% off Art Prints
All our framable prints--large or small.
Regular or signed & numbered Exp. 7-31-93
Jewelry Making 25% off
Western Beads-Rings-Chain-Rings-Clasps
Exp. 7-31-93
Needlework Kits 25% off
Cross Stitch
Needle Point
Regular or Christmas Exp. 7-31-93
Clip and Save... With these Valuable Coupons!!!
Crafts, etc. Classes
Come in and register for:
*Wilton Cake Decorating *Folk Art Painting *Etc.
Senior Citizens
EVERY TUESDAY IS SENIOR DAY!
Come in and register for your Senior Citizen discount card.

From the creator of "Les Miserables"...
"The biggest theatrical event of the year!"
—Time Magazine
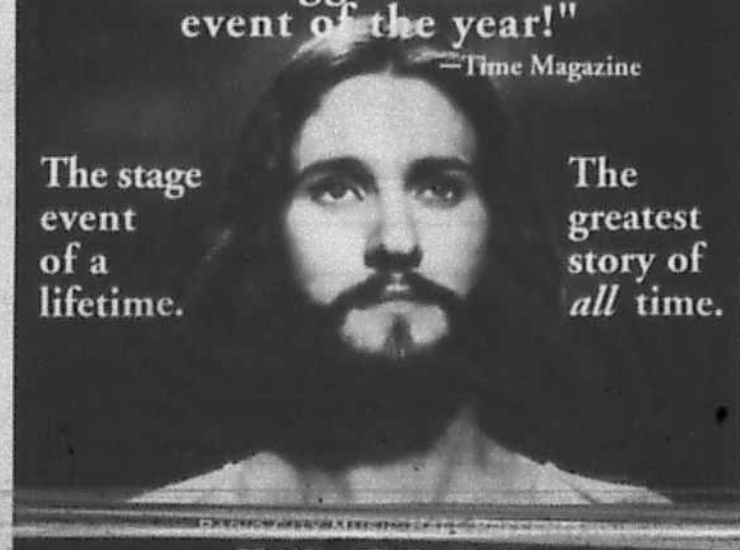
The stage event of a lifetime.
The greatest story of *all* time.
JESUS
WAS HIS NAME
AUGUST 14 • 3 PM & 7:30 PM
HEMISFAIR ARENA • SAN ANTONIO, TEXAS
Tickets $20, $17.50, $15
226-2891
outside of San Antonio call 1-800-638-ARTS

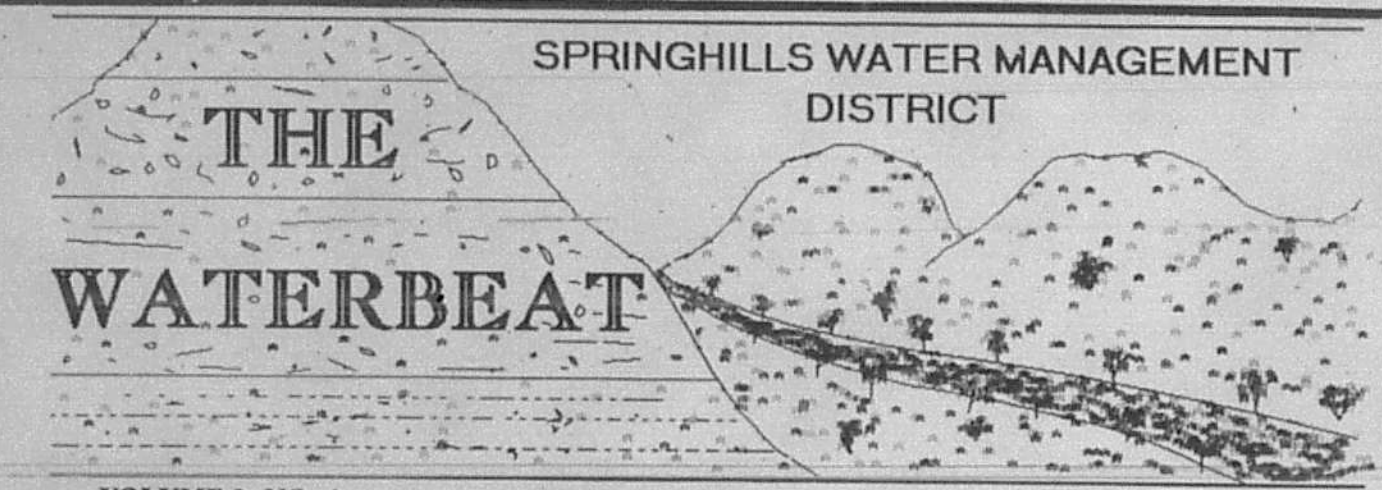

SPRINGHILLS WATER MANAGEMENT DISTRICT

VOLUME 2 NO. 4 — SUMMER 1993

BANDERA COUNTY WON'T BE IN BUFFER ZONE

The following was taken from articles written by James Frazar and reprinted with his permission.

It was a close one, but Bandera County won't be included in the Edwards Aquifer Management Authority's buffer zone. That's thanks to the efforts of the Springhills Water Management District, the support of the Bandera County Commissioners, and action by elected representatives from Bandera County.

The much discussed Edwards Aquifer management system passed the Texas House of Representatives and the Senate and the good news is that language wanted by the Springhills Water Management District was included in the House version, according to Texas Rep. Robert "Bob" Turner of Voss, who represents Bandera County in Austin.

According to Turner, the amendment to Senate Bill 1477 will effectively exclude Bandera County from the The Edwards Aquifer Buffer Zone. "Bandera County and the Springhills Water Management District is not in the buffer zone," said Turner. "We checked the final edition and that's what's going to the Governor. We anticipate the Governor will sign the bill."

Springhills officials had fought to add the language to the Edwards bill because if the Edwards Authority had been allowed to operate as the bill was proposed, the Edwards Authority would have regulatory power (that could include septic tanks and possibly even water wells) in southern Bandera County -- an area that would include the Medina Lake area, a good portion of the eastern part of the Pipe Creek area, the area just south of Bandera including Wharton's Dock and Flying L Ranch, and the area generally south of State Highway 470, probably including Tarpley and Vanderpool. Also included in the buffer zone is the southern part of Kendall County. Neither Bandera or Kendall Counties have any part of the Edwards Aquifer or Edwards Aquifer Recharge Zone in them. The two counties also have no members on the proposed Edwards Aquifer board and it could have easily been a situation of regulation without representation without the language that Springhills has added.

The Edwards Aquifer Management Authority will act as a "super" water district over the region above the Edwards Aquifer, which includes Kinney, Uvalde, Medina, Bexar, Comal, and Hayes Counties. (A small portion of the aquifer is also in Atascosa and Guadalupe Counties.) This area will be managed by a new Edwards board and ground water pumping from this region will be limited, theoretically assuring that all aquifer water users have access to the water and that endangered species in the Comal and San Marcos Springs continue to have a habitat (because of a court suit).

The problem for Bandera County was the "Buffer Zone", a region that includes all land 10 miles north of the Edwards Aquifer and all land 5 miles south of the aquifer. The new Edwards board will have water district powers in that buffer zone. Bad for Bandera County was that there was no representation on the board from Bandera County. (You could call it "Regulation without representation.")

NOTE: Senate Bill 1477 has been signed by the Governor. The amendment proposed by the Springhills W.M.D. is included in the bill and excludes Bandera County from the Edwards Aquifer Authority buffer zone.

ADIOS

His quick wit and dedication to purpose will be missed. On May 6th, outgoing director L. D. Moore, was presented with a letter of appreciation by the District's Board of Directors for his exemplary service to the district.

Thanks L. D.!

CALENDAR

Public Water Quality Test Dates*

July 6, 13, & 27
Aug. 3, 10, 17, 24, & 31
Sept. 7, 14, 21, & 28
(Chemical water analyses are free to the public)

* Must schedule with SWMD

MONITORING PROGRAM

This District will soon begin recording water levels and documenting water quality on selected wells. The data collection is part of the District's annual well monitoring program. The objective of the program is to establish a database of water levels and water quality over a period of time.

If you are interested in having your water level and water quality checked on a regular basis, call the District to see if your well will qualify as a monitor well in this program.

WELCOME

Results of the election in May for District directors brought back four familiar faces and added a new one. Welcome to elected directors: Ronnie Basinger, Phil Becker, Joe Cantu, Randy Roberts, and Jerry Sides.

PROTECTING YOUR WATER SHOULDN'T BE A GAME OF CHANCE!

WORKING TOGETHER

In keeping with the spirit of cooperation and working to protect our water resources, the District recently signed a cooperative agreement with Bandera County. The agreement allows personnel from the County to use the District's laboratory equipment and facilities at no cost. Ron Jones, a supervisor with the County, currently performs routine water quality testing for the Mansfield Park public water supply in the District's lab.

FREE

A reminder that the District, as a public service, offers free water analyses. The tests screen for nitrate, dissolved solids, sulfate, fluoride, pH, and iron.

For times to schedule, please see the calendar on the first page of this newsletter.

THEY'RE GOING TO CAMP

Due, in part, to a donation by the Springhills Water Management District, fifteen (15) students from Bandera County will be attending this year's Seco Creek Conservation Youth Camp, August 5th-8th.

Campers had to compete to attend the camp by submitting an essay on conservation. The objective of the camp is to provide the youth of this area with information about the importance of water quality and quantity with emphasis on managing our resources.

Our congratulations to the following Bandera County youth who will be attending the camp. From Bandera: Nicole Harper, Jennifer Johnson, Jay Pease, Jeffery Scott, Nickie Sloan, & Jason Thigpen; Lakehills: Kelly Knutson, Darrell Koerth & Paul Swenson; Pipe Creek: Diana Gonazlez; Medina: JoAnn Harvey; Utopia: Jonathan Caillouette, Jennifer Davis, Elizabeth Dunn, & Caryon Moore.

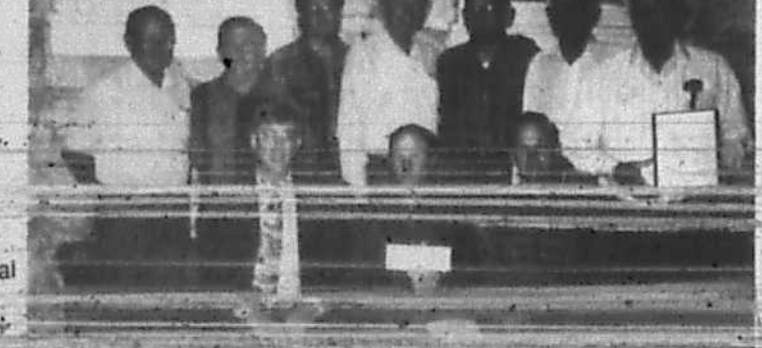

Directors of the Springhills Water Management District shown with their donation to the Seco Creek Conservation Youth Camp are: (L to R standing) Joe Cantu, Ronnie Basinger, Randy Schott, Phil Becker, Melvin King, Buddy Hubble, L. D. Moore, (L to R sitting) Ray Buck -General Manager, Randy Roberts, and Paul Garrison, Jr.

SPRINGHILLS W.M.D. NEWSLETTER is published by SPRINGHILLS WATER MANAGEMENT DISTRICT, P. O. ... (210) 796-7... Directors: Ronnie Basinger, Phil Becker, Joe Cantu, Paul Garrison, Jr., H. W. Hubble, Melvin King, Randy Roberts, Randy Schott, Jerry Sides, General Manager, Ray Buck, Jr.



At age 76, Evelyn Habenicht continues her 44-year tradition of selling Avon products, and her life-long tradition of working in her yard, raising caladiums, and enjoying a close relationship with God. Staff photo by Stephanie Logue

She gives God the credit

Evelyn Habenicht celebrates 44 years as an Avon sales representative

By Stephanie Logue
Bulletin Staff Writer

Bandera's Evelyn Habenicht celebrates her 44th year with Avon today, July 21. But don't congratulate her because she won't accept the credit.

"I lean on the Lord for everything. I take Him with me everywhere I go. I couldn't do it without Him."

It is difficult to find the opportunity to interview Habenicht. She is 76 years old and still works every day. Yet when one mentions that fact as admirable, she rejects the comment. "I give God all the credit. I thank Him for my good health."

When one compliments her on her lovely, well-kept yard and breathtakingly beautiful caladiums, she holds a broad, colorful leaf lovingly and exclaims, "isn't it marvelous how God put all these colors in here! How can anyone see a plant like this and not believe in God?"

Over her 44 years in Avon, she has won numerous awards- boxes of them, in fact. But she is more eager to talk about her faith in God and how it has helped and sustained her than she is to talk about her success. "Well, I have these awards in boxes, you see; plates and dolls. I want to sell them. Why keep them? They're worth quite a bit of money, so I'm advertising them in the 'Avon Times.'"

Asked how many awards she has won and how much money she has earned in her 44 years, she shrugs. She is more concerned about laying her treasures up in heaven where it will be waiting for her. She changes the subject. "I get new customers all the time. There isn't anyone I don't like. I love everybody. This job has taught me to see the good in everyone I meet.

"It has taught me to be fair, honest and dependable, first with my Maker, and then with everyone I deal with. At the end of the day it is such a good feeling to know that I have not wronged anyone. God is first in my life. My church, my family, my friends. Without God in my life, I would be nothing.

"Selling Avon has taught me patience. You have to have patience in life, it helps ...

Habenicht began selling Avon on July 21, 1949. She said that on that day, "a dream became a reality for ... the representative at that time and went to work for the Bandera Water Board. I took over from her.

"At an early age, I had acquired a love for Avon and thought what a wonderful, unique product it was. Little did I know that some day I would become a representative for Avon."

She also did not know that 44 years later, at the age of 76, she would still be selling it. "It's a wonderful job. You don't have to be out there with it all the time. You still have time for your house, your yard, your family."

Even without Avon, Habenicht's life is full. She has been a widow for 19 years and takes care of her house, yard and two acres by herself. Her son, Arlan, lives in San Antonio. Habenicht spends an average of six hours a day on her Avon career during delivery weeks. She divides her time between Avon, her home, Bandera United Methodist Church, friends, family, reading good books and other interests. She and her husband were Worthy Patron and Worthy Matron of the Bandera Chapter of the Order of the Eastern Star in 1969 and 1970.

With Avon, Habenicht says her life is complete. "I feel good about selling it because it has a money back guarantee. I want people to buy it because they like it, not because I knocked on their door. The product is pure and has been tried and tested many times to come up to its standards today."

She has been a member of Avon's President's Club and Honor Society for many years. "All in all, it has been such a wonderful, rewarding experience for me. And I thank God for allowing me the privlege of working in a business I could enjoy so much.

"When I first started selling Avon, I was very shy and reluctant to go out and knock on doors. But as time went by, I gained a belief in myself and a confidence to accomplish my dream. But I couldn't have done it without God.

"My favorite part of the job is going out and meeting new people and making new friends. ...

... the job?" She thinks. "Well, honey, I don't have one. I don't have a least favorite part. I love it all. God's been good to me."

Support your local volunteer firefighters

JUL 21 93



Bruce Montague will demonstrate trick roping at the Texas Folklife Festival August 5-8. This will be his 17th consecutive year to perform at the event. Here, he gets daughter Regina and son Cyrus into the act.

Reunion at Pop's

21st Hill Country Musician's Reunion to be held Aug. 16-24

The 21st Annual Hill Country Musician's Reunion at Pop's Place will be held Aug. 16- 24. Music will be played non-stop, day and night for seven days. There will be dancing nightly.

Last year, approximately 550 attended the event. Some 400 attended the 19th annual reunion held in 1991.

Music will include country, western, bluegrass, popular; the varitey will match the diversity of the musicians participating.

A few musicians already planning to attend are Buck Sloane and his wife, Shirley; Marty Wyoming; and Happy Self from Houston.

Pop's Place is located at the head of Medina Lake. It is five miles south of Pipe Creek on FM 1283.

For Custom Aerial Photography of your
• Home • Ranch • Business
Call 210-796-8450
1-800-582-9394
DIXIE LYNN, AERIAL PHOTOGRAPHY
Excellent for gifts, real estate sales, appraisals, insurance records, keepsakes, etc. 48-13tc

FRIENDS DON'T LET FRIENDS DRIVE DRUNK.

Medina County RODEO
This Friday and Saturday
JULY 23 & 24
8 p.m.
Hondo Rodeo Arena
Food Fun For the Family!
DANCE To Double Shot following Saturday's rodeo performance.
86-1tc

what's rustlin'

"On the trail with Bungy"

This week begins a series of columns submitted by Bungy from her vacation across the western U.S. In the coming weeks, Bungy will be sending reports via the FAX machine, filling the readers in on the exciting details of her trip.

Ready, get set, go! And they're off! We "untied" the lines (boat talk) and headed our "Prairie Schooner" out into the wold west of IH 10 and into a saga of adventure. The wild flowers blooming everywhere, dancing in the soft prairie breezes of a cool Texas morn. We started at nine, lunched along the way in Junction & ended up at the "Circle Bar" RV, motel & truck stop. A complex that was huge and in the middle of nowhere. Great semi trucks pulling in and hauling out constantly. Lots of trucking couples all sizes, shapes & colors. Loads of U-Hauls making the best of a summer for moving.

We hooked up at the empty RV park being the only ones there in the afternoon and instantly jumped into the sparkling clear pool. It had a circle bar brand with an old truck and a cartoon cowboy filling it up with gas-all in red & black tile on the bottom of the pool!

The adjoining motel had a huge glassed in tropical paradise with a swimming pool. They really do things big at the Circle Bar!

At sunset, the place started filling up with all sorts of RV's & tenters. By 9, the next morn everyone but us was gone!

Stopped at Ft. Stockton to see the 2 year old restoration of the Fort. There was a mailbox in front of the huge compound that said "Fort-300 E Third"! The prison had chains & leg chains attached to the walls & it got a little claustrophobic! It's the only fort that didn't build a wall around it. They didn't have to because it's so flat out there, anyone could be seen for miles. There were 250 Buffalo soldiers stationed there (African American) and even though they fought the most fierce of the Apaches, the Mescaleros, the Fort was never attacked in all it's 18 years of service.

In Van Horn, we stayed right on the edge of the desert. Everyone got out chairs & sat to watch a terrific lightning & thunderstorm roll over tremendous, jagged mountains & finally, slowly, slowly approach us until the wind picked up, the sage (which really was in bloom!) engulfed us with it's lush smell. And then the storm hit us with a downpour of sweet rain. Very dramatic. One of the guests said, "It's better that 4th of July fireworks."- And it was.

Lots of classic & antique auto museums everywhere. Johnny Rodriguez better do one soon!

And then, TOMBSTONE!! It is fantastic. Wide boardwalks on both sides of the street. All the buildings for 4 blocks are restored historical with state markers on them. They flagged off the whole downtown & there were hundreds & hundreds of tourists walking up & down, stage coaches giving historical tours. We ran into a real wedding being given at the OK Corral. It was a local couple, Chuck & Joy Midkiff, and all their wedding party (about 50 guests) came dressed in 1860-1890's outfits. They poured out of the OK Corral when it was over, spilled out onto Main Street and then, into the Crystal Palace Saloon, where we joined the fun & danced the afternoon away. It was like being back in the olden days—or being on a movie set, couldn't figure out which. Pulled ourselves away & crossed the street to get a historical tour of the "Bird Cage Saloon", which the New York Times described in 1890, as being the most notorious one in the west. It had 27 shoot-outs & 9 fatalities. There were bullet holes & bullets all over the place. The original wallpaper for the 1890's is still in place, enough to get a real view of what "a place like this" was like. The original faro & blackjack tables and chairs were there, and in all the saloons, the original huge, carved hardwood bars were still up & running. On the walls were hung the old roulette & other gaming tables.

Tombstones history was something, besides the shootout at the OK Corral (with Henry Fonda!). It was a town of 18,000 in its hey day, with 16 blocks of over 300 saloons and 3,400 "ladies", and so much of that history has been preserved. It's just fantastic. Visited the Tombstone Epitaph, which is called "the National newspaper of the West" with a subscription list around the world. It's the oldest, most continuously running newspaper in the West since 1880. All their antique printing press and equipment is on view.

We ate at this darling Mexican restaurant, Bon Teadores. There were little odd wooden chairs and tables on an uneven brick patio that was covered with a green plastic shade. PVC pipe was up above, all around the patio, with little spigots every foot or so, that sprayed water out into the desert breezes & cooled all the diners off!—And real Mexican Ranchero music played over the speakers.

This past 1/2 week has been so filled with adventure, we can hardly wait to see what's down the trail a piece next! Oh—Happy Trails to You!

Hill Country Match Makers
Dates ♀♂ Companionship ♂♀ Mates
We match the 'Daters with the Daters and the Maters with the Maters'!
You're matched with people who:
• think like you think,
• like what you like,
• want what you want.
Why Settle for less!
If you want to Meet More People, Go More Places, Have More Fun,
Call (210) 896-6116 Today.
Weekdays 10am to 10pm
WE ARE A PEOPLE MEETING PEOPLE SERVICE NOT AN ESCORT SERVICE

Fiddlin' Phil's First Annual JAMBOREE
Saturday, July 24, 1993
Noon til ?
FREE ADMISSION
SET-UPS
Bring a Lawn Chair!
SCHEDULED EVENTS:
1-2:30--Pipe Creek's Half Fast Cowboys
3-5------The Whoosits
6:30-?--The Cactus Rose Band
Throughout the day: The Famous PHILVILLE BAND featuring PHIL TRIMBLE on the Fiddle
FOOD Talent Contest Bluegrass Gospel Jam Bluegrass Instrument Contest
at Fiddlin' Phil's Barbecue
on Hwy. 1283, 5 miles from Pipe Creek
535-4847

Bandera YOUTH RODEO Results, July 16

PeeWee	Junior	Senior
Pole Bending		
1.Rebecca Shults	1. Jennalee Teich	1. Michele Knowles
2. Samantha Teich	2. Mary Moore	2. Heather Rowley
3. Whitney Boyce	3. Robbie Givens	3. Jen. Casanova
4. Megan Young	4. Amanda Leissner	4. S. Stricker
5. John Shults	5. Lisa Calhoun	5. Rebecca Long
Cloverleaf Barrels		
1.Rebecca Shults	1. Mary Moore	1. Shawnee Stricker
2. Melinda McDonald	2. Max Calhoun	2. Tracy Felten
3. Samantha Teich	3. Jennalee Teich	3. Jennifer Casanova
4. Megan Young	4. Amanda Leissner	4. Rebecca Long
5. Dustin Kitchens	5. Amanda Givens	5. Courtney Warden
Straight Barrels		
1.Rebecca Shults	1.Max Calhoun	1. Jen. Casanova
2. Whitney Boyce	2. Lisa Calhoun	2. Gaylyn Tate
3. Megan Young	3. Jennalee Teich	3. Shawnee Stricker
4. Kellie Singleton	4. Kyla Loftin	4. Dawn Macon
5. Jean. Casanova	5. Mary Moore	5. Lucy Campbell
Goat Hair Pulling/Goat Tying		
1.Rebecca Shults	1. Stephanie Byrd	1. Rebecca Long
2. Megan Young	2. S. Montemayor	2.Gaylyn Tate
3. Jean. Casanova	3. Amanda Leissner	3. Jen. Casanova
4. McC. McDonald	4. Allison Shults	4. Courtney Warden
5. Kellie Singleton	5. Amanda Givens	5. Dawn Macon

Junior Boys Steer Riding
1. J. C. Algueseva

Breakaway Roping

Junior Boys	Senior Boys
1.Rodey Wilson	1.Clayton Watts
2.Clint Singleton	2.Clifford Watts
	3.Ty Billings
Junior Girls	**Senior Girls**
1. A. Givens	None Caught
2. Lisa Calhoun	

Ribbon Roping

Junior Boys	Senior Boys
1. Robbie Givens	1. J. Sanford
2. Cody Warden	2. C. Townsend
3. Rodey Wilson	3. T. Chesson
	4. Trey D'Spain
	5. B. Edwards
Junior Girls	**Senior Girls**
None caught	None

Tie Down Roping

Junior Boys	Senior Boys
1. Robbie Givens	1. C. Townsend
2. Cody Warden	2. J. Sanford
	3. B. Edwards
	4. J. Tate
	5. Jeb Chesson

Team Roping (Jr./Sr.)
Header: Heeler:
No one Caught

RODEO RESULTS
Brought to you by RODEO CHEVROLET Hwy. 16E Bandera 796-3034 1-800-690-4244

Tuesday Night Open Rodeo
July 20, 1993
BULLS: 1. Stoney Hariman 2. J.P. Murrey 3. Johnny Hopper, Chris Clark
BARRELS: 1. Stephanie Byrd 2. Cisele Lowman
TEAM ROPING: 1. Shawn Fisher/Alex Fox 2. Bubba Munn/Button Stevenson
TIE DOWN: 1. Trey D'Spain
BREAK-AWAY: 1. Rodey Wilson 2. Clint Singleton
STEER SADDLING: 1. Dixie Dude 2. Flying L 3. Twin Elm

Get into the Cowboy Capital Spirit
ATTEND A RODEO!
Youth Rodeo, Mansfield Park
Fridays, 7:30 p.m.
Open Rodeo/Mansfield Park
Twin Elm Open Rodeo, Twin Elm Ranch
Saturday, 8 p.m.



Bandera County Chamber of Commerce vice president, attorney Diane O'Hair, and chamber director Merrilee Swinford helped cut the ribbon at the newly re-opened Cabaret Sunday, July 18, while owners Linda Marks, John and Linda Naecker and Pat Godkin and a throng of well-wishers looked on.
Photo by Val Taylor

Tim Sanchez was delegate

Timothy D. Sanchez, of Bandera, was among the more that 800 delegates, officers and guests who attended Woodmen of the World/Omaha Woodmen Life Insurance Society's 42nd National Convention, July 11-15, at the Opryland Hotel in Nashville.

Sanchez represented members in the Southwest Woodmen jurisdiction. The delegates, elected at state conventions held earlier this year, represent more than 850,000 members. They meet at the national convention every four years to address business and fraternal matters and elect national directors.

Delegates unanimously re-elected all members of the Woodmen Board of Directors to four-year terms.



The St. Victor's Chapel Altar Society at Lakehills, installed new officers on July 8 at 7 p.m. Jackie Mixon and her staff: Erna Kirk, Nickey Sisk and Joyce Painter passed the gavel on to Lee Field, president; Mary Alice Correa, vice president; Cecilia Hartman, secretary; and Marge Mayer, treasurer. Following the installation of officers, a pitch in hot dog cook-out was held. Monsignor Michael McManus began the festivities with a blessing and the Lord's prayer. The evening ended with a rousing game of team singing. The next meeting will be Sept. 2 at 7 p.m. at St. Victor's meeting room.

DANCE WHERE THE LEGENDS HAVE PERFORMED!
THIS WEEK FEATURING:
YOUNG COUNTRY, Friday July 23
MATHENY BROTHERS,
Saturday, July 24
JEFF THOMPSON
Sunday, July 25
Plan lunch or dinner in our authentic Dance Hall.
FULL MENU. Steaks our specialty.
Open 7 days a week
BANDERA, TEXAS
Call 796-3095 for reservations 801 Main

Pipe Creek Homecoming scheduled Sunday, Aug. 1

The Annual Pipe Creek Homecoming will be Sunday, Aug. 1 at the Pipe Creek Community Center.

This event is held every year in honor of oldtimers and newcomers of the Pipe Creek area.

Everyone attending needs to bring a covered dish, eating and drinking utensils.

Serving will begin at 11:30. Meat will be sold by the pound after the meal.

There will be a donating can at the sign-in table; this money is to help keep this event going.

Hill Country Match Makers introduces singles

Owner Dianne Russell-Sweeten says people stop dating for a variety of reasons

Dianne Russell-Sweeten believes that many single men and women in the Texas Hill Country have practically stopped dating for a variety of reasons, and her new business, Hill Country Match Makers is her answer to the problem.

She says that there are four main reasons people mention when asked why they have stopped dating:

"There's no place to meet someone except bars and that is not acceptable as a rule; when you do see someone you'd like to meet, there's no one to introduce you to each other; there's no way to know if you're going out with someone who has marriage on their mind when you don't. And vice versa; and the time and money wasted with someone you aren't even compatible with.

"Hill Country Match Makers has come to the Hill Country to solve the problem. They have designed a unique profile that reveals what you want and what you need at this particular time in your life.

"Matches are made by comparing answer to answer. no computers are used at all."

Sweeten calls AIDS the "most important (reason) of all" that people have stopped dating, but she adds that the discussion of the AIDS issue "should be between two people, not with me."

She does, however get into a great deal of other detail with the 47-question personal profile questionnaire applicants are asked to fill out.

"When you get a call from HCMM, you know in advance they have screened the ones you wouldn't be interested in meeting or getting to know," Sweeten says.

"Whether you want someone to share interests with, a new date, a steady relationship or a lifelong mate, they are prepared to find the right person for you."

Unlike some other dating services, there are "no photographs requested," Sweeten says, and "you can drop in and out of circulation as you wish." Clients have control of the number and frequency of contacts.

"You will get as many or as few calls as you wish. Everything is completed protected and totally confidential.

"HCCM is not what you'd expect in a dating service. We've seen the profile and can assure you it's designed simply and tastefully."

Sweeten lived in Bandera from January to June of this year, and says she still has many ties in the Bandera area, although her new business is based in Kerrville. She says she plans to join the Bandera Chamber of Commerce, and her husband, Darwin Sweeten, formerly worked at Rodeo Chevrolet.

"My best friend is Susan Gathings, controller at the Flying L Ranch. It is her support and encouragement that launched HCMM," Sweeten says.

For additional information about Hill Country Match Makers, or for details about their special introductory offer, call 210-896-6116 between the hours of 10 a.m. and 10 p.m. weekdays.

IN THE BEGINNING . . .

The Texas International Apple Festival had it's beginning in 1980 when local ranchers /farmers began successfully growing apples in Medina. In 1988 when the trees were big enough to bear fruit, a group of citizens decided to celebrate the harvest and the fact that Texas has the only fresh apples in July. So on the last Saturday of July 1988 the Texas International Apple Festival was held on the banks of the Medina River. By 1989 the apple industry had grown so much that the Texas Department of Agriculture named Medina "The Apple Capital of Texas".

This year will be the sixth annual festival. The festival is still held on the banks of the Medina River on the last Saturday in July and is enthusiastically attended by thousands who enjoy the good clean family fun provided.

This message provided by:
RODEO CHEVROLET-GEO
A proud sponsor of
The Texas International Apple Festival
During the festival come by the River Stage and enjoy the music of "The Spirit of Texas", the Official Cowboy Band of

historic HACKBERRY LODGE
built in 1890
Texas Hospitality
★Individual rooms and suites with fireplaces.
★Fully equipped suites & kitchens.
★Maid, linen and laundry service.
★Two Room Carriage House with furnished kitchen, TVs, VCR, A/C and ceiling fans.
Easy walk to the river, Main St. shops etc.
by appointment
P.O. Box 1745, Bandera, Texas 78003
210-796-7134
46-tfc

BELLA UNION DANCE HALL & SALOON
DANCE
Saturday, July 24 from 9-1 with STRAIGHT SHOT
Your FIRST ROUND at the Bar is ON US!
Labor Day, Sept. 5!
Make advance reservations for
DARRELL MCCALL
796-3011

JUL 21 93

'Apple royalty' to be crowned on July 30

The 6th Annual Texas International Apple Festival will start with a Texas-size party on Friday, July 30. The Miss Apple Dumpling and Mr. Johnny Appleseed pageant will be at 6 p.m. at the Medina school auditorium.

Four to eight year olds are welcome to compete. Winners will represent Medina in parades and other public events. Any child in that age group may enter, provided they, or at least one parent, lives in Bandera County.

Applications are at the festival office in Medina or the Bandera Bulletin. Wednesday, July 28 will be the last day to register. Rehearsal for the event will be at Medina school auditorium at 6 p.m. on Thursday, July 29.

"Ms. Apple Blossom" will also be announced at the pageant. She must be over the age of 55 and elected by the community. Those wishing to vote may cast ballots at merchant's shops in Medina. Voting for Ms. Apple Blossom should be based on the person's involvement in community and church organizations.

After the pageant, everyone will head to the festival grounds for the Volunteer Fire Department's annual chicken barbecue. Barbecue, and the trimmings, and dessert will be served for only $5 and proceeds for this event go to the fire department.

The official Texas International Apple Festival Kick-off dance starts at 8 p.m. with the music of Scott Randolph and the White Lightening Band. Dance admission is $5. Dancing under the stars continues until midnight.



The reigning Medina Apple Royalty.

Tarpley

Nettie Dean

Ashley and Clacy Billings, twin daughters of Mr. & Mrs. Clay Billings, were honored by Mrs. Ann D'Spain last Friday, the 17th, at her home with a lovely birthday party. It was their seventh. Little ones attending were Sarah Cline, Megan & Nola Cox and Adren D'Spain. Mothers there were Cindy Cline, Linda Billings, and the twins grandmother, Lorene Billings. Delicious cake, ice-cream & punch was served. Also, their grandparents, Mr. & Mrs. Shrieve Menton of Dilley, Texas came one day for their birthday. On Saturday night, Mrs. Lorene Billings had a birthday dinner for Clacy & Ashley. Guests were Mr. & Mrs. Howard Billings & son, Ty, and their parents, Mr. & Mrs. Clay Billings.

Mr. & Mrs. Harold Jackson's visitors Saturday were his daughter & family, Pat & Kenneth Callaway, daughter Sandra & daughter Michelle Barnhill of Nixon. Also, Harold's niece, June Wood of San Antonio.

Tarpley Baptist Church visitors Sunday were Allison & Brett Seamans of San Antonio and Jacob & Rachel Dean of New Braunfels. The Seamans, and Mrs. Billy Farr, spent the weekend with their grandparents, Mr. & Mrs. Bill Morris.

Mr. & Mrs. Anton Haner had their grandchildren, Erick & Holly Haner of Mesquite, for a two week visit.

Mrs. Charles Dean of New Braunfels came Tuesday night with her children, Jacob & Rachel, to spend the night with Elzie & Nettie Dean. She left Wednesday morning for Haskell, Okla. to visit relatives, leaving the children to spend the week with grandparents. On Sunday, the Dean's carried Jacob & Rachel to Boerne to meet their daddy, Charles Dean.

This week was surely grandparents week for several of us!

Bet on "Bushel Buddies" to better babysit bags of bargains

There's a new feature at this year's Sixth Annual Texas International Apple Festival. It is called "Bushel Buddies."

When you make a purchase at the festival, a local service organization with "babysit" that bushel of apples or bulky gift purchased from one of the arts and crafts booths while you continue to enjoy the fun.

When you are ready to leave, the Bushel Buddy will deliver your purchase to your car in a little red wagon.

This year's Apple Festival features almost anything you can imagine, form apple fritters to apple pizza.

Apples are the new cash crop for the Texas Hill Country. Medina is the Apple Capital of the Lone Star State.

The festival is held at the festival grounds in Medina, on Saturday, July 31 from 9 a.m. until the fireworks begin at dark.

ADD/ADHD Parenting Classes set

Frank Garcia, STEP Program Co-ordinator, and Chris Watkins, of the Texas Department of Mental Health are conducting a series of parenting classes for parents of children with Attention Deficit Disorder.

There is no charge for the classes which are based on the successful STEP program. Special emphasis will be placed on the challenges faced by parents in dealing with a child with an attention deficit, with or without hyperactivity.

The classes run for eight weeks, and attendance is voluntary.

Classes are held at 1207 Cottonwood, Wednesdays at 6 p.m. and last for about two hours. Concerned parents are urged to attend tonight's session.

For more information, call Carolyn Edwards at 796-3718 or Frank Garcia at 796-7377.

—Apples—

(Continued from Page 1.)

To make the 6th Texas International Apple Festival even more memorable, a special postal cancellation will be offered by the Post Office.

The special cancellation features an apple-shaped logo taken from Karen Mangold's 1991 T-shirt design. The T-shirt design contest has become an annual contest, sponsored by the Medina Texas Development Corporation.

The post office will set up on the festival grounds from noon until 4 p.m. That will be the only time and the only place a person can get the special cancellation. Stamps and envelopes will be available for sale, or patrons may bring their own. Stamp collectors from around the world will be interested in the special cancellation.

Eric Marley will bring teepees to the festival. He will perform on the children's stage, giving them lessons in Indian lore. Those attending the festival will have an opportunity to go through the Indian artifact museum. It will be located on the grounds in a tee-pee.

Medina Children's Home has already played a part in the upcoming festival. They worked to clean the grounds and prepare them for the once-a-year event.

Those attending the 6th Texas International Apple Festival are invited to be active participants. Entries for the Apple Pie Contest must be at the main gate by 10 a.m. on festival day. There are no entry fees. The divisions this year include: adult (age 19 and over); youth (18 and younger); and professional (for commercial restaurants, bakeries and chefs).

The Apple Anthing Contest inclues anything edible and made from apples. For more information on these contests, contact Carol Adams at 589-2588.

A new award will be offered this year. It will be for the most creative in each category.

The Black Powder Shoot; the 2nd Annual Apple Fest Shootout; and the Try-Apple-On games will also give festival-goers a chance to participate. Volley ball games and tournaments will round out the sports activities.

New this year is the Quilt Show, coordinated by the Bandera County Quilt Guild. Entries include large, small and coverlets. For more information, call 796-8343.

Admission for the apple festival will be $2 for adults; $1 for children, ages two through 12. The admission price includes everything except food and children's rides. Parking is free and shuttle service will be offered from parking areas to Festival Grounds.

HOCHHEIM: BEST IN THE COUNTRY... SMALL TOWNS, TOO!

AFFORDABLE INSURANCE
FARMS • RANCHES • HOMES
MANUFACTURED HOMES
LIABILITY COVERAGES

FOR A FREE QUOTE: Call Anna Marie Davison 210/537-4640
(We suggest you have your present policy handy for comparison)

For Low Country PRICES and Great Country SERVICE - See Us First!

OPEN SUNDAY NOON TIL 7

'93 OLDS CUTLASS SUPREME 2 DR.
"Special Edition"
Automatic Transmission w/ Overdrive, Tilt, AM/FM Stereo Cassette, Pulse Wipers, Cruise, Front and Rear Floor Mats, Convenience Group Package, Power Windows, Electric Rear Window Defogger, Sport Luxury Package, Aluminum Wheels, Fog Lamps, Stk. #4750.

YOUR PRICE $15,995*

'93 CUSTOMIZED VANS NOW IN STOCK

U.S. AND MERRY MILER CONVERSION PACKAGES

'93 CUSTOMIZED SUBURBANS NOW IN STOCK

NO REASONABLE OFFER REFUSED!

'93 CHEVY EXTENDED CAB ½ TON SWB
Reclining Split Front Bench Seat, Engine Oil Cooling System, Automatic Transmission w/Overdrive, 4.3 Liter EFI V-6 Engine, Heavy Duty Radiator and Transmission Oil Cooler, Rear Bumper, Stk. #4031.
MRSP $17,171
Tindall Disc $2176
YOUR PRICE $14,995*

★ PRE-OWNED CARS, TRUCKS, VANS, SUBURBANS ★	
'68 MERCEDES BENZ 240D 4 DR.	Your Price $2995
'93 MAZDA B2200 PICKUP	Your Price $8995
'87 TOYOTA PICKUP	$5295
'91 FORD F-150 SUPERCAB	Your Price $9950
'88 FORD RANGER SUPERCAB	Your Price $5788
'91 GLASTRON BOAT	Your Price $8995
'86 CADILLAC FLEETWOOD 4 DR.	Your Price $4995
'91 PLYMOUTH ACCLAIM 4 DR.	Your Price $5995
'91 CHEVY ½ TON SWB	Your Price $11,995
'92 CHEVY ½ TON SPORTSIDE REG. CAB	Your Price $11,995
'88 CHEVY CAVALIER CONVERTIBLE Z34	Your Price $7988
'93 JEEP WRANGLER 4X4	[illegible]
'90 OLDS DELTA 88 ROYALE BRGH.	Your Price $8950
'92 CHEVY SUBURBAN ½ TON	Your Price $19,995
'93 FORD TEMPO 4 DR.	$7995

★ PRE-OWNED FACTORY PROGRAM UNITS ★	
'93 CHEVY CAPRICE CLASSIC LTZ	Your Price $19,995
'92 CHEVY CAVALIER CONVERTIBLE 2 DR.	Your Price $10,983
'93 CHEVY CORSICA LT 4 DR.	Your Price $11,788
'92 OLDS ACHIEVA 4 DR.	Your Price $10,788
'92 PONTIAC LEMANS 4 DR.	Your Price $6898
'91 GEO TRACKER 4X4	Your Price $8998
'92 GEO METRO CONV.	$8995
'92 OLDS CUTLASS SUPREME CONVERTIBLE	Your Price $18,788
'92 OLDS SILHOUET E	Your Price $15,788
'92 CADILLAC DEVILLE 4 DR.	Your Price $20,995
'92 CHEVY CORSICA 4 DR.	Your Price $6988
'92 GEO PRISM	Your Price $8975
'92 CHEVY CAVALIER 2 DR.	[illegible]

CECIL TINDALL CHEVROLET-OLDS-GEO
Boerne, Texas IH-10 West To Exit 543
San Antonio 698-3033 Boerne 755-8842
ART FOR ILLUSTRATION PURPOSES ONLY. VEHICLES SUBJECT TO PRIOR SALE. SALES OPEN MON.-FRI.









The Texas International Apple Festival

Advertising Deadline: TODAY!

CALL NOW!

Medina, Texas July 31, 1993

Again this year THE BANDERA BULLETIN will publish the FESTIVAL GUIDE.

The Guide will provide a map of the grounds, a schedule of events and information about the Apple Industry in Texas.

In addition to the thousands of visitors during the festival The Guide will also be received by the 4,800 Bulletin subscribers.

To take advantage of this advertising bargain call Dan at

796-3718

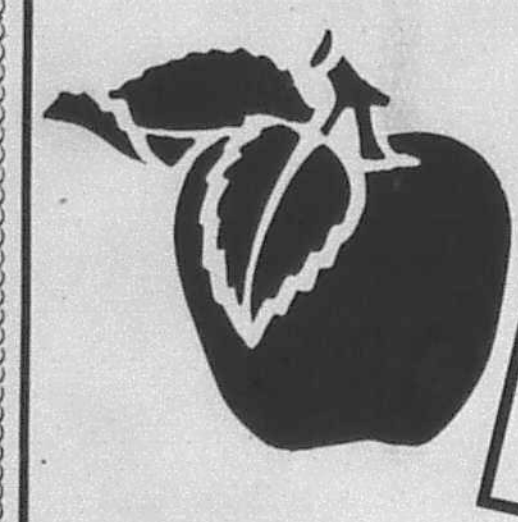



Michelle Lynn Itz of San Antonio and Bradly Lloyd of Austin have announced their engagement. The bride-elect is the daughter of James and Mary Itz of Kerrville, and the granddaughter of Mrs. Erwin Janschke of Bandera. The future bridegroom is the son of Jack and Pat Lloyd of Del Rio. Itz is a 1991 graduate of Tivy High School and is attending UTSA. Lloyd is a 1989 graduate of Del Rio High School and is currently employed at Carbo Medics in Austin. The couple plan an Aug. 4 wedding at Notre Dame Catholic Church.

Silver Sage Corral

Delores Pokluda

The Apple Festival is two weeks away, July 31, and we need more volunteers. There will be a shuttle bus service from the Center to the Festival from 9 am., 11 a.m., 1 p.m. 3 p.m., and 5 p.m.

Mammograms and prostate tests will be conducted July 30th at 9 a.m. Please register for these tests.

Birthday Luncheon, July 27th at 12 noon. This is a covered lunch. Come and join us.

Bandera Nursing Home

Mada Wedgworth

The Rev. Bob Scott from the Bandera United Methodist Church used for his text Sunday Psalm 91. Vernell Mullenax was the pianist. Guest were Mrs. Bob Scott, Karen Zickler, Vera King and Marley Johnson.

Monday evening residents Jeanetta Adamietz, Mae Eidenshink, Evelyn Hostetter met with Joyce Sellberg, Frances Laskowski, Fannie Caffall, Aggie Batto and Annette Kalka-Schulte of St. Stanislaus Catholic Church for prayers and singing.

Thanks to Erna Koenig for bringing the beautiful flowers from Grace Lutheran Church.

Elizabeth Reiff of Phoenix, Arizona visited her great grandmother Sally Parsons. She was accompanied by her grandmother and Sally's daughter, Ruth Carlson, of San Antonio.

Ann Bramer visited Sis Perry.

We welcome Anna Green and Bonnie West to our home and hope they enjoy their stay with us.

Lillian and Leon Ray took Jack Holloway to Services at the Church of Christ Sunday.

Rev. Vallilea Blair from the Bandera United Methodist Church visited Maude Sprott, Sally Parsons, Eloise Nixon, Jim Power, Bonnie West and Ada Schon.

Walter Nicholas celebrated his birthday on Friday with a pretty cake, flowers, cards and gifts. Saturday Terry Nicholas and Gale Stone came by to wish him a Happy Birthday.

Ruby Hillman's guest were Lillie Evan and Veronica from Camerore, Texas, Grace Burch of Kerrville and Amy Stevens of Bandera.

Other volunteers were Aggie Batto, Rosemary Ford, Rev. Michael McManus, Donna Courtney, Lois Hayes, Lillian Ray, Fran Pue and Ramah Whiteside.

The Gingerbread House
Flowers & Gifts

✿ Hallmark Cards
✿ Candles & Potpourri
✿ Fresh & Silk Flowers for all occasions
✿ Candleabra & Arch Rentals
✿ Al's & Ascot Tuxedo Rentals

○○○ SAVE with our VALUE-BACK BUCKS! ○○○

1104 Cedar St. Behind Busbee's Barbecue
796-7400 1-800-522-2735 796-3616
Wire Service---Delivery
VISA/MC/AMEX/DISCOVER Layaway

Upper Sabinal Canyon

Lynn Scotty

Last week's Canyon Restaurant hours should have read: 8 a.m. until 9 p.m. on Sundays. Closed Mondays. Tuesday through Thursday, 8 a.m. until 9 p.m. Friday and Saturday, 8 a.m. until 10 p.m.

The children and grandchildren of Mary Haby wish to invite her friends and relatives to a reception to celebrate her 90th birthday. It will be held on Saturday, August 14, from 2 to 5 p.m. at St. Mary's Catholic Church Hall in Vanderpool. They request no gifts, please.

The senior citizens will host a blood pressure and blood sugar (for diabetes) clinic on Wednesday, August 4, from 9:30 a.m. to 1 p.m. There is no charge. The testing is open to everyone. The only catch is, no food the morning of the clinic.

Don't miss the Utopia Youth Rodeo this Saturday, July 24. It begins at 6:30 p.m. at Utopia Park. Admission is $2 for adults and $1 for students. The concession stand will be open.

'Be queen for a year,' CCRA invites local girls

Applications for 1993-94 Rodeo Association Queen are being accepted by the Cowboy Captial Rodeo Association of Bandera (CCRA). The contest will be held on August 8 at the Mansfield Park Rodeo Arena.

Contestants must be between 16 and 19 years of age and must be residents of Bandera, Kendall, Kerr, Medina or Uvalde counties. They must be proficient in horsemanship, possess communication skills, and be able to wear western dress decorously.

During the course of the contest, they will perform a designated horsemanship pattern, model western attire and deliver a short speech or essay on why they wish to represent CCRA as rodeo queen. There is no entry fee for the contest.

The winner of the contest will preside over the 1993 Labor Day Weekend Rodeo on Friday, Saturday and Sunday, September 3, 4 and 5, at Mansfield Park. The rodeo queens will be expected to attend media functions and represent the CCRA at other events.

The winner will receive a rhinestone tiara, complete western attire and an embroidered satan sash.

Depending on the age of the 1993-94 Rodeo Association queen, she will also be eligible to enter the Miss Rodeo Texas or Miss Rodeo Texas Teen Pageant next June.

The first and second runners-up will be designated as CCRA Princess and Duchess. They will receive rodeo sashes and be invited to participate in local rodeo activities.

Those interested in entering may request an application by writing Cowboy Capital Rodeo Association, ATTN: Rodeo Queen Contest, P.O. Box 1801, Bandera, TX, 78003; or by calling (210) 796-7207 and leaving a message on the answering machine.

The deadline for submitting applications is Sunday, July 25.

No 'new face' on history at upcoming Texas Folklife Festival

The Texas Folklife Festival will be held August 5 through 8 at the University of Texas Institute of Texan Cultures on HemisFair Park in downtown San Antonio. New participants will engage in old skills and customs which, wisely, make no attempt to "put a new face on history."

More than 10,000 participants will share music, dances, foods and crafts with visitors at the 22nd annual event. This year brings 37 "newly discovered" keepers of Texas traditions to the event.

From Choctaw Indian folktales, to Hispanic legends; from Gulf Coast Scandinavian Dancers to Bandera's cowboy musician, Dusty Britches, the festival will brim with talent and entertainment.

Woodcarving, beekeeping and knot-tying will join the ancient crafts of flintknapping (from Texas Indians) and Ukrainian egg painting. Crafts serve as a link between the past and the present.

7.50% First 90 Days Interest Rate For 3-Year CD.

4.59% Annual Percentage Yield For 3-Year Term.

4.25% Interest Rate After First 90 Days.

The Guaranty Federal Bank 3-Year Premium Rate CD.

If you're concerned about falling interest rates, we have the perfect CD for you. With the Guaranty Federal Bank 3-Year Premium Rate Certificate of Deposit, you can lock into a guaranteed great rate and enjoy an even higher interest rate for the first 90 days. A minimum of $1,000 is required to open the account and earn interest. Deposits are insured to $100,000 by the FDIC. Visit your neighborhood banking center today to invest in a Premium Rate CD.

GUARANTY FEDERAL BANK F.S.B.
Neighborhood Texas Banking

Bandera
800 Main Street (210) 796-3784

The 7.50% interest rate will be paid for the first 90 days. After the initial 90 day period the interest rate will then revert to the interest rate in effect at the time of account opening for the remainder of the 3-year term. Annual percentage yield effective as of June 8, 1993. An early withdrawal penalty may be imposed. For further details on your account, ask for our "All About Your Deposit Account" and "Schedule Of Fees And Charges" brochures.

© Guaranty Federal Bank, F.S.B., 1993

● 8000 + CUSTOMERS ● 5 COUNTIES

14 YEARS IN BOERNE

Boerne 210-249-8578
Bandera 210-796-7112

SAVE

CERTIFIED Drinking Units Iron Units Soft Water Units Feeder Units

AL W. WHITAKER OWNER

PARTS ● SERVICE ● SALT ● SALES ● INSTALLATION

SERVING ALL 5 COUNTIES
WE FIX ALL WATER

SENIORS DISCOUNT

VISA MasterCard

QUALITY WITH LOW PRICES

QUALITY FIRST
● 14 Years in the Hill Country
● 24 Years Water Testing
● Service Your Unit
● 15 & 20 Bag Discount Price
● Drinking Water Units
● Soft Water Units
● Iron & Sulphur Units
● Salt by the Bag or Truck Load

WE FIX YOUR WATER
● Hard Water
● Salt Water
● Iron Water
● Bad-Tasting Water
● Iron Bacteria Water
● Odor in Water
● Sand in Water
● Gyp Water

Whitaker's Water Conditioning
305 S. School
Boerne, Texas 78006



Fine food, pheasants featured at Diamond H Bed and Breakfast

If you like sleeping late into soft Hill Country mornings, rising to a waiting breakfast of exotic eggs and home baked goodies served on a table the size of a small aircraft carrier and then strolling leisurely around the grounds of a 60 year-old antique-filled mansion sipping a final cup of coffee, then Polly and Tom Herrington's Diamond H Bed and Breakfast between Bandera and Medina may be a place of choice for your next weekend off.

Located near the Highland Waters sub-division about halfway between Bandera and Medina on State Highway 16, the 12 acre site features frontage on the Medina River, four upstairs guest rooms in one building and two more rooms in a wing of the main house. Guest parking is adjacent to the rooms and except for the owner's wing, the whole sprawling stone house is open to visitors.

An added feature not found at many B&Bs is that Tom and Polly raise pheasants and quail commercially and guests at their home may view the eggs in incubators and the young birds in various stages of growth from freshly hatched (or hatching if the timing is right) chicks to adult birds ready for release or the oven.

The birds are sold to ranchers and landowners who want to stock their fields with upland game. The Herringtons also sell to those with [illegible] for the exotic and for an additional charge, will serve guests in their home a meal of pheasant or quail by request.



Home baked goodies are always emerging from Polly Herrington's remodeled kitchen.

The Herringtons acquired the ranch in 1990 after it had remained almost unoccupied since being inundated by the flooding Medina River in 1978. Clarabell Lovelace owned the place but had moved into a mobile home on the property after the floodwaters literally filled the buildings to the ceilings. Tom and Polly at first spent weekend and holidays working on what became a three year up grade. They finally moved in last summer and put the finishing touches to the place.



Comfortable rooms are a given at the Diamond H B & B.

Tom, who retired from 21 years in the aerospace industry restored and rebuilt and added onto the water damaged buildings, returning them and some of the original furnishings to their 1930s elegance. Polly decorated the rooms and continued to teach (and still continues) at UTSA. Additional antiques that include a turn-of-the-century Chickering parlour grand piano and a wind-up Victrola that still plays "Ham 'n Eggs for Breakfast In The Morning" decorate the interior, while a completely remodeled and modern kitchen turns out plates of Polly's home baked specialties (made with pheasant eggs naturally.)

The bird business began to fly last year when Tom started selling his first poultry. "I had a pretty good year for a first effort," he said. "I sold 3,500 birds." He now has somewhere between seven and ten thousand birds and plans to continue to expand. "I'll keep going until it's more work than fun. Then I'll level out," he grins. He predicts that point will be around the 80,000 bird level.



Polly and Tom Herrington welcome visitors to their unique bed and breakfast.

The bed and breakfast business finally began in April after weather delays held up the planned opening by several weeks. Rooms are priced from $55 per night to $95 for a large accommodation that will sleep two families.

In addition to the Hill Country ambience, guests can swim in the nearby river or visit any number of attractions ranging from Bandera honky-tonk night life to a visit to an apple orchard in Medina.

For more information on The Diamond H Bed and Breakfast and their birds or reservations, call (210) 796-4820.



Antiques are featured as furnishings in many rooms.

Photos and story by Larry T. Williams

Reed's
Floor Covering
Carpet, Lino, Tile Sales & Service
Serving Bandera County
Since 1962
Commercial Carpet 10 year warranty $6.99/yd.
Evening & weekend calls accepted
FREE ESTIMATES
796-4292
Dallas Ave. Bandera

NOW YOU CAN PROTECT LIVE OAKS AGAINST OAK WILT
It is possible to stop oak wilt from killing your live oaks, even in trees having up to 30% crown loss. We have a complete video library of information on oak wilt available for your review.
Call us for a free consultation.
OAK TREE INJECTION SERVICES, INC.
1-800-245-4896 210-895-4345
1813 Harper Road, Kerrville
40-TFC

PLAZA LIQUORS
262 S. MAIN • BOERNE • 249-2285

– BOURBON –	
JACK DANIELS 1.75 Ltr. (86°)	$25.99
HENRY McKENNA 1.75 Ltr. (80°)	$15.49
EARLY TIMES 1.75 Ltr. (80°)	$12.99
WALKERS DELUX 1.75 Ltr. (80°)	$12.99
W.L. WELLER Liter (90°)	$12.29
OLD CROW 750 ML (80°)	$11.99
– RUM –	
CAPT. MORGAN "LIGHT" SPICED RUM 1.75 Ltr. (70°)	$17.49
CRUZAN RUM LIGHT/DARK 1.75 Ltr. (80°)	$12.99

★ JULY BEER SPECIAL ★
LONE STAR & LONE STAR LIGHT
(12-OZ. CANS)
6 PAC $2.39 • 12 PAC $4.89 • CASE $8.99

– OTHER SPECIALS –	
SHERIDANS BLACK & WHITE (34° & 52°) 750 ML	$18.99
SEAGRAMS V.O. 1.75 Ltr. (80°)	$18.49
CANADIAN CLUB 1.75 Ltr. (80°)	$17.99
WOLFSCHMIDT VODKA 1.75 Ltr. (80°)	$10.49
CANADIAN HUNTER 1.75 Ltr. (80°)	$12.99
BLACK VELVET 1.75 Ltr. (80°)	$12.99

IN CASE OF PRINT ERROR STORE PRICE PREVAILS
PRICES GOOD THRU 7-27-93

Don't mess with Texas

OVERHEAD DOOR
OVERHEAD DOOR COMPANY OF KERRVILLE
512-895-2822

DIXON
ZTR Riding Mowers
MK ENTERPRISES
Sales & Service
302 Hackberry Bandera 796-7280

Ken's Two Propane Inc.
New Bandera Location:
Hwy. 16 West next to Hill Country Pest Control
Your Full Service Propane Dealer
★ Bottle Filling
★ R.V.
★ Motor Fuel
✶ Senior Citizen Discounts
✶ Cash Discount
✶ Lease Tanks Available
Now With 2 Locations
We're Just A Phone Call Away
796-3057 751-3388
Bandera Open M-F 8 a.m.-5:00 p.m. Sat. 9 a.m.-1 p.m.
Lakehills Open M-F 8:30 a.m.-5:00 p.m.


STIHL®
Sales and Service
TRIPP'S ACE HARDWARE
1107 Cedar St. Bandera, Texas 796-3641
STIHL®

Grimes Funeral Chapels
JOHN & SUSIE GRIMES
1204 MULBERRY
BANDERA, TEXAS 78003
796-3922

The Man In The Glass--by an unknown author
When you get what you want in your struggle for life, and the world makes you king for a day...Just go to the mirror and look at yourself, and see what THAT man has to say...For it isn't your father or mother or wife, whose judgment you must pass...The fellow whose verdict counts most in your life, is the one staring back from the glass...Some people might think you're a straight shooting chum, and call you a wonderful guy...But the man in the glass says you're only a bum, if you can't look him straight in the eye...He's the fellow to please never mind all the rest, for he's with you clear to the end...And you have passed your most dangerous test, if the guy in the glass is your friend...You may fool the [illegible] years and get pats on the back [illegible] be heartaches and tears, if you have cheated the man in the glass...
The above poem is food for [illegible] words. Happy to share it with you.



Who will it be? The fickle finger of fate will point to one of these "lucky" folks Saturday, July 24. Bandera merchant Johnny Boyle, upper left, is in first place in the Community Assembly of God's "Pie in the Face Contest". Debbie Raab Hays, upper right, is in second place. Bandera County Sheriff James MacMillan, lower left, needs a lot of help to win the honor of getting a pie in the face, and John Junker, lower right, a golf pro at Flying L, says he does not want to win. Votes collected (money) will go to youth projects.

Pie-in-the-face contest July 24

Businessman Johnny Boyle, Bandera County Sheriff James MacMillan, Flying L golf pro John Junker and Harvey's Old Bank Steakhouse manager Debbie Hayes will vie for an unusual "honor" Saturday-one of them gets to take a pie in the face for charity.

The fund-raiser will benefit the Community Assembly of God's children's and youth programs.

Folks will have a chance to "vote" for their favorite with a cash donation in various local businesses in the past weeks. The candidate who receives the largest amount of cash in his or her jar will get a pie in the face Saturday, July 24 at high noon on the Bandera County Courthouse lawn. The candidate receiving the least cash donation will get to "do the honors-" that is, smash the pie into the face of the winner.



Staff photo by Stephanie Logue

Faith Chapel Church, of Lakehills, held a river baptism in Utopia on Sunday, July 18 as a part of the church's annual Utopia picnic at Good Shepherd Campground. Pastor Bob O'Dell baptised Amber Beaumont.

Medina Methodist Day Camp ends July 28

July 28 will be the last Community Day Camp, a program sponsored by the Medina United Methodist Church. Lunch will be provided on July 28.

Medina businesses have helped make the program a success by donating prizes for games. Medina "66" donated free tube rentals.

The Old Timer gave free Blue Bell ice cream.

Corky's Cafe awarded $1 gift certificates.

Filling Station Cafe gave certificates for free fries and coke.

Love Creek Orchards Cidermill presented free cider coupons.

Lenell Deane to show at Frontier Times Museum

Bandera native Lenell Deane will exhibit her sculpture in the Doane Gallery in the Frontier Times Museum through July 30.

Deane lived in Bandera and was educated in Bandera. She is the sister of Early Deane of Bandera.

She has won many awards for her work.

She is sponsored in membership by the Kerrville Art Club and the Hill Country Art Foundation.

Hours for viewing her work are 10 a.m. to 4:30 pm., weekly, and from 1 p.m. to 4:30 p.m. on Sunday.

Amy Lynn Johnson is national award winner

Amy Lynn Johnson, the granddaughter of Robert and Maude Arnold of Bandera, has been named a United States National Award winner in mathematics.

Less than 10 percent of all American high school students are recognized by the Achievement Academy.

Johnson attends Industrial High School and was nominated for the award by her math teacher.

CHURCH DIRECTORY

Call 796-3718 to make changes, or to become a directory sponsor

BANDERA

BAHAI FAITH, independent world religion promoting world peace. For info. call James Pflaum; 751-3399.

CHURCH OF CHRIST, Martin Smith;796-4752; Worship: Sunday, 11 a.m.; 6 p.m.; Sun. School: 10 a.m.; Wed.: 7 p.m.

CHURCH OF CHRIST AT CAMP BANDINA, Lawrence Ray Smith; Worship: Sunday, 9:30 a.m., 10:30 a.m., & 6 p.m.;Wed., 6:30 p.m.

COMMUNITY ASSEMBLY OF GOD; 307 11th-Street, 796-8456; Brian McClane; Sun. School : 9:45 a.m.; Sun. Worship: 10:45 a.m.w/Children's Church; Sun. Eve.: 6:00 p.m.; Wed. Bible Study: 7 p.m.

FIRST BAPTIST CHURCH; Frank Pullin; 796-4171; Worship: Sunday 10:55 a.m., 7 p.m.; Sun. School: 9:45 a.m.; Prayer Meeting: Wed. 7 p.m.

GOD'S HOUSE (PCOG), Hwy. 16 & Polly Pk. Drive. 589-7103. Bruce Medlin. 796-4605. Sunday School: 9:30 a.m.; Worship: 10:30 & 6:30. Weds.: 7:30 p.m.

GRACE LUTHERAN CHURCH; Eugene S. Peterson; 796-3091; Worship: Sunday 10:45 a.m.; Sunday School: 9:30 a.m.; Day Care: Mon.-Fri., 7:30 a.m.-6 p.m.

HILL COUNTRY INDEPENDENT BAPTIST ; 1202 1/2 Hackberry; Sunday School: 10 a.m.; Worship: 11 a.m.; Sunday evening: 7 p.m.; Wednesday Bible Study: 7 p.m.

JEHOVAH'S WITNESSES, KINGDOM HALL; 8th & Pecan; Public Talk, Sun., 10 a.m.; Watchtower Study, Sun. 10:50.

REORGANIZED CHURCH OF JESUS CHRIST OF LATTER DAY SAINTS; James Hawley; 796-4331/3510; Worship: Sunday 11 a.m.; Sunday School: 10 a.m.

ST. CHRISTOPHER'S EPISCOPAL CHURCH; Don Lee; 796-4387/ 751-2654; Sun. School/Bible Study: 10:15 a.m. Worship: Sun. 11 a.m.; Fellowship Dinner, 1st Wed.: 7 p.m.

ST. STANISLAUS CATHOLIC CHURCH; Michael McManus; 796-4712; Mass: Sat. 5 p.m., Sunday 8:30 & 11 a.m.; Catechism: (fall/spring) Sunday 9:30 a.m.

TEMPLO CAMINO NUEVO; Joel Garcia; 13th & Hackberry; Worship: Sunday, 11 a.m.; Wednesday 7 p.m.; Sunday School: 9:30 a.m.; Bible Study: Sunday, 5:30 p.m.

UNITED METHODIST CHURCH; Vallilea Blair; 796-3849; Worship: Sunday, 10:45 a.m.; Sunday School: 9:30 a.m.; Fellowship: 10:20.

WALKER MEMORIAL BAPTIST CHAPEL; Kenneth F. Brown; 796-3171/3237; Sunday Worship: 11 a.m., 5:30 p.m; Sunday School: 9:45 a.m.; Wed.: 6:30 p.m.

MEDINA

CHURCH OF CHRIST; Derrel McGlathery; 589-2468; Sunday: 10:30 a.m., 6 p.m.; Sunday School: 9:30 a.m.; Wed. Prayer meeting: 7:30 p.m.

FIRST BAPTIST CHURCH; Gerald Evans; 589-2850/2395; Sunday, 8:45, 11 a.m.; 7 p.m.; Sunday School: 10 a.m.; Wed. Prayer meeting: 7 p.m.

UNITED METHODIST CHURCH; Harold Zirkel; 589-2646; Worship: Sunday, 11 a.m.; Sun. School: 10 a.m.; Healing Service, last Sunday of the month, 7 p.m.

PIPE CREEK

FIRST BAPTIST CHURCH; Ted Bosworth; 535-4057; Worship: Sunday, 11 a.m., 6 p.m.; Wednesday, 7 p.m.; Bible Study, 9:45 a.m.

HILL COUNTRY CHAPEL; Albert Marks; 535-4268; Worship: Sun., 10:35 a.m., Bible School, 9:45 a.m.; Youth Activities: 4-6, Sun.; Family Activities,Sun., 6 p.m.; Bible Study, Tues., Women: 11 a.m.; Wed., Adult's & Children's: 7:30 p.m.; : Thurs., Adults: 7:30 p.m.

PIPE CREEK PRESBYTERIAN CHURCH; Little Rock Church, Hwy. 16; Dale Hines; 535-4775/4009; Worship: Sunday, 11 a.m.; during June, July & Aug., Sunday School for children will be at 11 a.m.; Wed. Bible Study will resume in the fall.

VANDERPOOL

COMMUNITY CHURCH; Jim Boyd; 966-3420; Worship: Sunday, 7 p.m.; Sunday School: 10:30 a.m.

ST. MARY'S CATHOLIC CHURCH; Jose Louis Sandoval; Mass: Sunday, 11 a.m.

LAKEHILLS

FAITH CHAPEL; Bob O'Dell, 751-2481/2953; Sun. Worship: 10:30 a.m., 6 p.m.; Wed.: 7 p.m.; Sun. School: 9:30 a.m. Women's Bible Study, call for info.

LAKEHILLS BAPTIST CHURCH Mark Clemons. Civic Center. Sunday School: 9:30 a.m.; Worship: 10:30 a.m.

ST. VICTOR'S CATHOLIC CHURCH; Michael McManus; Mass: Sat., 7 p.m.; Thurs, Noon; CCD classes: Wed., 6:30-7:30 p.m.; Prayer Meeting: Mon. 7 p.m.

UNITED METHODIST CHURCH; B.J. Rogers; 751-2404; Worship: Sun., 8 & 10:30 a.m.; Sun. School: 9:20; Wed. Prayer Group, 7 p.m.

UTOPIA

BAPTIST CHURCH; David Vernon; 966-3688; Worship: Sun. 11 a.m.; 7:30 p.m.; Sun. School: 9:45 a.m.

LIVING WATERS CHURCH; Hwy. 1050, 966-2416/2426; Sunday School: 9:15 a.m.; Worship: 10:30 a.m.; 6:30 p.m.; Wednesday: 7 p.m.

CHURCH OF CHRIST; Steve Orbison; 966-3629/2170; Worship:Sun. 10:30 a.m.; 6:30 p.m. Sunday School: 9:30 a.m.

UNITED METHODIST CHURCH; Laura Smith Adam, 966-3343; Sun. School: 9:45 a.m.; Worship: 10:45 a.m.; Tues. Prayer Meeting: 10 a.m., UMW: 2:30 p.m. 3rd Wed.

TARPLEY

BAPTIST CHURCH; Don Spencer; 562-3470; Sunday School, 10 a.m.; Worship: 11 a.m.; Sunday evening: 6 p.m.

MICO

ST. FRANCIS CHAPEL; Charles Newman; Mass: Saturday, 7 p.m.

THE ILLUSTRATED BIBLE

Work Together In His Spirit

"Now there are varieties of gifts, but the same Spirit; and there are varieties of service, but the same Lord; and there are varieties of working, but it is the same God who inspires them in all of us."
— Corinthians 12:4-6



What the Apostle Paul tried to impart in his letter to the Corinthians was that we are all different in nature and capabilities, yet those differences derived from the Spirit of God further the common good. God has granted each of us certain skills and talents that contribute to the well-being of all. Consider, for instance, if we were all created shoemakers. We would certainly be well shod but without clothing, food or shelter. Just as we are dependent on God's bounty for the diverse gifts he has given us, so are we dependent one on another for the utilization of those gifts for all. No individual survives without the manifestation of the Lord's spirit and aid for his fellow man.

©1993 by King Features Synd.

We thank these fine businesses for supporting our Church Page with their advertising. Support your church by advertising in this space. Call 796-3718.

Bandera Bank
P.O. Box 1596, Bandera, Texas
796-3711 FDIC

Evans Auto Supply
Automotive Parts & Supplies
NAPA
1 Mile N. on Hwy. 173 796-3759
Richard Evans, Owner

Philip Meyer
Attorney at Law
311 11th Street
(210) 796-7776 FAX (210) 796-7775

What's Missing in CH--CH?
UR!

The Bandera Bulletin
1116 Main 796-3718

Everett's
Complete line of fine jewelry, Charms, Clocks, Watches
Diamonds, Pendants, Rings
304 Main St. 796-3232
Bandera, Texas

RODEO CHEVROLET
"Happy Trails"
Hwy. 16 South 796-3034

B & E ENTERPRISES
Quality Construction
• Homes • Remodeling • Commercial
210-796-4817

Boyle's Market
Open Seven Days a Week
Bandera, Texas 796-4393

First State Bank
Complete Banking Services Since 1910
900 Main St., 796-3014, Bandera
PR 37 & FM 1283, 751-2287, Lakehills
FDIC

Peterson Woodcrafts
Custom Cabinets & Furniture
Ridge Rt. Road at Houston Ave.
796-3120

The American Legion
Post 157, Bandera

D.K. Drilling Co.
Water Well & Pumps
796-3563

Grimes Funeral Chapel
1204 Mulberry St., Bandera
796-3922

Pipe Creek Water Well Co.
Drilling & Service 796-4846

Armadigger, Inc.
Hwy. 16 796-4734

D'Spain Sales & Service
[illegible]
304 11th St. 796-3607

Hevenor Lumber Company
[illegible]
Bandera, Texas 796-3709

River-Front Motel
Individual Cottages
Downtown Bandera

JUL 21 93

—Obituaries



Louis Gene Colburn

'Lou' Colburn

Louis Gene Colburn, 63, of Bandera died on July 19 at his residence.

He was born in Houston on October 13, 1929. He had lived in Bandera for the past 20 years and was a wrangler and entertainer at the Mayan Dude Ranch.

Lou was a member of the First Baptist Church of Bandera.

He is survived by his wife, Sylvia Colburn; a daughter, Sara Dale Colburn; two sisters, Maurine Miller and Vada Baker; and a brother, James Colburn.

A private family memorial service will be held in San Antonio at a later date.

'Sonny' Smith

Lindy L. 'Sonny' Smith, 61, of Bandera died July 19 in San Antonio. He was born Jan. 31, 1910 in San Antonio, and lived in Bandera for 10 years. He was a member of the Hill Country Chapel.

Survivors include his wife, Nell; one daughter, Brenda Freeze of Houston; 6 sons, Mike Smith and Gary Smith of Bandera; Wayne of Deer Park; Dale of Highlands; Ray of Phoenix; Larry of Burnet; a brother, Robert of Houston; and 13 grandchildren.

Services were scheduled for Wednesday, July 21, at Grimes Chapel with Skip Marks officiating. Pall bearers are Ken Vackey, Gwen Robbins, Roger Allard, Dale Mennis, Ken Knause and Tim LaBel.

Memorials may be made to the Cancer Treatment & Research Center in San Antonio.

'Bob' Sutton

Jessie B. "Bob" Sutton, 66, of Bandera, died Saturday, July 17, in a Kerrville Hospital. Mr. Sutton, a Bandera County resident since 1969 and a prior resident of Corpus Christi, was born December 12, 1926 in Bronte, Texas. He was a self employed welder, a member of the Baptist Church, and had served in the United States Navy during World War II.

Survivors include his wife, Mrs. Etta L. Sutton of Bandera, three daughters, Sandra L. Raitano of Santa Fe, TX; Rhonda M. Frost of Fredericksburg and Deleta Sutton of California; One son, Lonnie L. Sutton of Round Rock; Two brothers, Coe Sutton of Sweetwater and Charles E. Sutton of Sinton; and seven grandchildren.

Memorial services were held Monday, July 19 in the Grimes Funeral Chapel with Bill Moseley officiating.

Those who desire may make memorial contributions to the American Cancer Society or to the charity of ones choice.



Open your heart and your home to this dog, or one of the other lonely animals at Nightingale's Hill Country Veterinary Hospital or at Sr. Steve Sells Bandera Veterinary Clinic. Available this week at Hill Country Veterinary Clinic are: 3 kittens, 2 cats, and 3 terrier-mix dogs. Available at Bandera Veterinary Clinic: one small Austrilian shepherd mix. To adopt a pet, visit one of the clinics or call during business hours.

—City

(Continued from Page 1.)

agenda for the July 12 meeting.

Wilkinson said his engineering firm is re-designing the entrance to the park and is scheduled to take the plans to Austin during the week of July 26. "They have to be approved by the Parks and Wildlife Department and then reviewed for handicap accessibility. Both of those will take place in Austin.

1994 wheat program crop requirements

Mike Espy, the Secretary of Agriculture, has announced a zero percent acreage reduction for the 1994 wheat crop.

This will enable producers to plant and harvest their entire base acreage. There will be no paid land diversion in 1994 and the target price will remain at $4 per bushel.

Texas International
Apple Festival
July 31 • Medina

Business Directory
796-3718

AIR CONDITIONING

Air-Con Mechanical Contractors
•Heating •Air Conditioning •Sales •Service •Installation •Sheet Metal Fabrication
DAVID HEEP, Owner
Bandera, Texas 78003
210-796-4964 Emer. 210-796-4310 Office
TX Lic. B002817E

Air Conditioning/Heating Service & Repair
796-3697 796-8233
D'SPAIN SALES & SERVICE, INC.
804 Eleventh St. Bandera, Texas 78003
• We Service all Brands
804 11th St. — 11th St. — Main St.
Emergency #'s: 535-4969 or 796-8250
Lic. No. TACLB001925

ANTIQUES

American Antiques
Blue Willow
Unique Gifts
Buy and Sell
COUNTRY ACCENTS
Hwy. 16 — 5 mi. S. of Bandera Downs
210-535-4979

AUTO SALES

RODEO CHEVROLET "HAPPY TRAILS"
ALLEN TORANS
SALES
HWY. 16 SOUTH — P.O. BOX 1839 — BANDERA, TX 78003
PHONE: (210) 796-3034 — FAX: (210) 796-7440

RODEO CHEVROLET
JOE SILL
SALES
HWY. 16 SOUTH 1-800-690-4244
BANDERA, TX 78003 FAX: (210) 796-7440

APPLIANCES

APPLIANCE REPAIR
796-3697 796-8233
D'SPAIN SALES & SERVICE, INC.
804 Eleventh St. Bandera, Texas 78003
• We Service all Brands
804 11th St. — 11th St. — Main St.
Emergency #'s: 535-4969 or 796-8250
Lic. No. TACLB001925

Bartlett's Appliance Service
"IN-HOME SERVICE"
APPLIANCE REPAIR
...ALL Major Brands
Washers, Dryers, Refrigerators, Microwaves, Compactors, etc.
Lakehills • Pipe Creek • Mico
751-2257 Jim Bartlett
30 yrs. experience

BUSINESS DIRECTORY ADVERTISING
This Size Business Card Ad
$10/week
(Based on a 13 week contract)
Other sizes and shorter lengths of run billed at regular classified display rates. This size ad at $12/week.

BUILDING/REMODELING

Quality Construction by...
B&E ENTERPRISES
• Custom Homes • Remodeling • Commercial Construction • VA Approved
P.O. Box 96
Bandera, TX 78003 210-796-4617

LOG HOMES by MEDINA BUILDERS
Building & Remodeling
Construction Management
Free estimates & consultation
In house design service available

CONCRETE

Concrete Work
*Patios *Driveways *Foundations *Backhoe work *Septic tanks *Blasting and Hauling
Quality Home Building & Carpenter Work
Allen Heiser
796-4390 257-3393

READY MIX CONCRETE
•Earthmoving •Sand•Fill•Paving •Land Clearing •Gravel
Roger Stevens
796-3714
Box 24 Bandera, Tx. 78003
Office ½ mile out on Ridge Route Rd.

CONSTRUCTION

Bar M Construction
• Septic Tanks
Complete installation & line repairs.
• Backhoe service • Hauling • Top soil • Dozing • Blasting
MIKE MOORE
Phone (210) 796-3998

Free Estimates
Joe Ortiz Construction
Building and Remodeling From the Ground Up.
Remodeling, Restoration or Turnkey
Over 25 years experience
Rt. 1 Box 37N2
Medina, TX 78055 (210) 589-2561

G.L. "Hoot" GIBSON CONSTRUCTION
Custom Builder
Residential - Commercial
Back Hoe -- Septic Systems
FREE Estimates State Licensed
P.O. Box 1209 Bandera, TX 78003
210-796-7070

CONSTRUCTION

WEDGWORTH EXCAVATING
Bulldozing Dams Roads Land
Backhoe Blade Work Subdivisions Oil Field Service
Free Estimates — Over 30 yrs. experience
JOHN WEDGWORTH
210-589-2841

Texas International
Apple Festival
Medina, Texas • July 31

ELECTRICAL

D'SPAIN SALES & SERVICE, INC.
804 Eleventh St. Bandera, Texas 78003
ELECTRICAL CONTRACTING & SERVICE
Office: 796-3697
Emergency #'s: 535-4969 or 796-8250
Lic. No. TACLB001925

Air Conditioning & Electrical Contracting
JAY REVELS
Master Electrician
Bandera, TX 78003 (210) 535-6278
TACLB009099E Home (210) 535-4979
Authorized RUUD Dealer

GLASS REPAIR

Commercial Residential Automobile
HILL COUNTRY GLASS SERVICE
Insurance Claims Handled Quickly & Professionally
BILL MACK
Full Line of LLUMAR™ Safety Solar Window Film
HC 01 Box 444 Bandera, TX 78003

Stephanie Evans, Paul Stipanovic wed in March 27 ceremony at St. Stanislaus

Stephanie Evans and Paul Stipanovic of San Antonio were united in marriage on March 27 in the St. Stanislaus Catholic Church in Bandera.

Evans is the daughter of Mr. and Mrs. John Campbell of Angleton and Al Evans of Bandera. She is the granddaughter of Arlie Pingleton and Mr. and Mrs. Carter Beach of Bandera.

Stipanovic is the son of Dr. and Mrs. Robert Stipanovic of Bryan and Mr. and Mrs. Lester White of Bremond.

The bride's sisters, Jenice Eden and Denice Teich were matrons of honor. Brides maids were: Melissa Peter of Houston; Karen McCready of College Station; and the bride's nieces, Michele Teich and Jenalee Teich of Bandera.

The bridegroom's sister, Kate Stipanovic of Bryan, was flower girl. The bride's nephew, Michael Teich, Jr., of Bandera, was the ring bearer.

The bridegroom's brother, Tom Stipanovic of Georgetown, was the best man.

Groomsmen were: Mike Mize of Dallas; Chuck Wilganowski of Bremond; Michael Teich of Bandera; and Mark Eden of Fredericksburg.

The bride wore a galina gown of raw silk with a beaded bodice. The dress featured a shawl collar, long sleeves and a full train. The head piece was beaded with pearls and sequins, with a hip-length veil edged with lace. The bride carried a cascading bouquet of pink and white roses with baby's breath and pearl sprays.

Brides maids wore tea-length dresses in shades of pink and carried bouquets of pink roses, baby's breath and pearl sprays.

The reception was held at Lost Valley Resort. After a Carribean honeymoon, the couple will reside in San Antonio.



Stephanie Evans Stipanovic



Jennifer C. Persyn, daughter of Mr. and Mrs. Laurence Persyn of Lakehills, is engaged to Robert C. Wood of Blanco. Wood is the son of Mr. and Mrs. John Wood of Blanco. The bride-elect is a 1987 graduate of Bandera High School and received a bachelor's degree in education from Southwest Texas State University in San Marcos. She is employed by Comal Independent School District. Wood is a 1987 graduate of Blanco High School. He is employed by Capital Rentals in San Antonio. The couple plan a November 13 wedding in Bulverde.

Business Directory
796-3718

INSURANCE

TEXAS PIONEER FARM MUTUAL Insurance Association, Inc.
E.W. CARL CARLSON — District 63 Agent — Bandera, Texas — 210-796-4930
Home Office — P.O. Box 126 — Round Rock, Texas 78680 — FAX 512-255-1145

JANITORIAL

BONDED 15 YRS. EXPERIENCE
QUEEN'S JANITORIAL SERVICES
Get the BEST for less!
A Bandera Business.
RESIDENTIAL--COMMERCIAL--FREE ESTIMATES
Karen 796-3667
Answering Service 796-3913

LEGAL SERVICES

PHILIP A. MEYER
Attorney at Law
311 11th St.
in the Old First State Bank Building
P.O. Box 2386
Bandera, Texas 78003
(210) 796-7776 FAX (210) 796-7775
Se Habla Español

MASONRY

C&L Masonry
Quality Work Guaranteed
FIREPLACES OUR SPECIALTY
Floor Tile, Ceramic Tile, Underpinning — Brick, Rock, Block — Chimney Caps, Fireplace Utensils, Chimney Sweep
The Earth Stove
FREE ESTIMATES
Craig LeStourgeon 210-589-2687

CARDENAS MASONRY
ROCK WORK OF ALL TYPES
•Fireplaces •Sidewalks •Patios
CALL FOR FREE ESTIMATES
210-796-4801 Bandera, Texas 78003

NURSERY

Gunsight Mountain Ranch and Nursery
Container Growers--Native Plants
MATTIZA--WILKIE
Open by Appointment
210-562-3225 — Williams Creek Road
P.O. Box 86 — Tarpley, TX 78883

BUSINESS DIRECTORY ADVERTISING
This Size Business Card Ad
$10/week
(Based on a 13 week contract)
Other sizes and shorter lengths of run billed at regular classified display rates. This size ad at $12/week.

PAINTING

BRADFORD PAINTING & DECORATING
"A Family Tradition in Bandera since 1959"
Butch Bradford — P.O. Box 134
589-7716 — Medina, TX 78055

DOMINICK'S
Painting & Paper Hanging
Interior Exterior — Mildew Removal & Water Blasting
535-4910
Dominick Verciglio

PLUMBING

PLUMBING
Johnny Adamietz
Roto-Rooter Service
Remodeling • New Construction
Service & Repair
Call Eva at Hair Unlimited
796-4368
1-210-634-7517 (home)

SEPTIC TANK INSTALLATION & CO.
Plumbing Repairs & Backhoe Service
Medina Builders
Call (210) 589-2437
for Free Estimates

PROPANE

PROPANE EXPRESS
CALL OUR OFFICE
796-8207
for prompt, friendly service
Route Salesmen In Your Area:
Jimmy Goodenough — Bandera/Pipe Creek — 796-3226
Roger Chancy — Medina/Tarpley — 589-2681

ROOFING

WATERTIGHT INTEGRITY!
KERRVILLE ROOFING & HOME IMPROVEMENTS
• Commercial • Residential
Kerrville 257-6567 — 1-800-233-6567 — Fredericksburg 997-1144
DAVID LYNN Owner

WOODS ROOFING COMPANY
Specialist in all types of roofing.
35 years experience.
• Composition • Tile • Hot Asphalt • Wood
REPAIRS---RE-ROOFING
SERVING THE HILL COUNTRY FOR 21 YEARS
Clark Woods — FREE ESTIMATES 796-4472

TREE SERVICES

Bandera Tree Service
Trees Trimmed/Removed Brush Cleared by hand
shredder now available
Allen Heiser 796-4390

WATER CONDITIONING

A-1 WATER CONDITIONING
• Softeners • Iron Filters • Reverse Osmosis • Sales • Service • Rentals • Free Water Testing
P.O. Box 2057
Bandera, Texas 78003
GIVE US A CALL! 210-796-4808
RENTALS STARTING AT $25/MO.
Serving Bandera and surrounding area.

BUSINESS DIRECTORY ADVERTISING
This Size Business Card Ad
$10/week
(Based on a 13 week contract)
Other sizes and shorter lengths of run billed at regular classified display rates. This size ad at $12/week.

WATER WELL SERVICE

ARMADIGGER, INC.
Water Well Drilling and Service
•Free Estimates
•Complete Pump Service •Water treatment system •Septic tanks •Trenching •Fast and Dependable •Complete drilling Service
•Master Card and VISA accepted
796-4734
Night 535-4798
Hwy. 16-3½ miles east of Bandera

D'SPAIN SALES & SERVICE, INC.
804 Eleventh St. Bandera, Texas 78003
WATER WELL SERVICE
Jacuzzi Pumps Pressure Tanks MacClean Rust Filters
Office: 796-3697
Emergency #'s: 535-4969 or 796-8250
Lic. No. TACLB001925

Pipe Creek Water Well Co.
License #2450
796-4846
Drilling & Service
Randy Roberts

JUL 21 93

real estate

Display Ad Deadlines: 5 p.m. Monday
$3.00 per column inch, $6.00 minimum

All Classified Line Ads Must be PRE-PAID!
We now accept VISA and Mastercard

796-3718

LOWEST RATE ON LINE ADS: BUY 3 WEEKS OF CLASSIFIED WORD ADS AND GET THE 4TH WEEK FREE!

Real Estate | Real Estate | Real Estate | Real Estate | Real Estate | Real Estate | Real Estate | Real Estate

PIPE CREEK REALTY — ROUNDUP REALTY — since 1971

Corner Hwy. 16 & 46, Box 63006, Pipe Creek, 535-4551
314 Main St., Box 53, Bandera, 796-3330

NOW IS THE TIME... homes and land are selling. CALL US TO LIST YOURS.

RANCHES

20 ACRES fenced, good soil, pond, trees, view. Large 4/3, 2-story home with CH/A & rock fireplace. $149,000.

49 ACRES near Privilege Creek. Historic old dug-out w/fireplace, windmill, creek, 2 tanks. $1525 p/a. Terms.

47 ACRES pretty view, seasonal creek, well, camp trailer and bunkhouse. $1500 p/a.

49 ACRES with Mason Creek running through, home, gazebo, oaks, pecans. One of a kind. $265,000. Terms.

211 ACRES on FM 470, all fenced, oak, cherry & madrona trees. Small hill, super view. $1,200 p/a. Terms.

33 ACRES near Bandera. Beautiful trees, good field, well & septic. $79,500.

39 ACRES of level to rolling land, barns, pens, fenced, old 3-2 rock ranch house all redone with fireplace & porches. $180,000.

111 ACRES near Pipe Creek on paved road. Low hills, pretty valleys, historic cabin. $1400 p/a with terms.

23 ACRES both trees and field. 2 wells, fenced, river access. $80,500. Terms.

497 ACRES of hills & valleys. Cleared pastures, springs & stock tank. Fantastic 4-4 home, barn & more.

HOMES

OVERLOOKING BANDERA Just a mile out of town, 3/2/2 home on 3 ac. Pool, barn & workshop. $98,500.

MINI-RANCH. 5 acres with 2 barns, hay storage, flat land all fenced, and neat 18x76 mobile home. $75,000.

PICTURE PERFECT! 2-1 with fireplace, study, guest house, & shop. All for $66,500.

RANCH STYLE home on 5 ac., oaks & view. 3-2-2 SOLD p, barn & all fenced. $120,0... welcome!

CUTE 2/2 in town. CH/A, new roof. Zoned B-2. $29,500.

FLYING L RANCH 2-2 1/2, study, loft, dbl garage/workshop. $67,500.

BRICK HOME on 3 acres in Indian Waters. 4 BR 2 1/2 BA home, 2000+ sq. ft. CH/A. Secluded. Many special features. $130,000.

LIGHT & BRIGHT! 3-2, CH & A, attached garage & huge oak tree. $75,000. Owner terms.

PRETTY LAND! 8 ac. with 3/2 dblwide. A bargain at $65,000. Terms.

BANDERA CREEK flows in front of this cute 1 BR plus loft home. $43,500.

ROCK HOME on 10 ac. 4/2, fireplace, needs some TLC. Barns, pens, fenced level land. Owner will carry.

LAND

RIVERFRONT! 5 acres with trees & view. Pipe Creek area. Only $4,000 p/a with owner terms.

5 ACRES at ... Ranch. Level land with o SOLD red of brush. $19,000. Terms.

5.3 ACRES gently rolling with big trees. $3,300 p/a. Pipe Creek.

3+ ACRES cleared, pretty trees, restricted area. $11,000.

MEDINA RIVER LOT on Bandera Creek. Pretty trees, clear water. $10,000. Terms.

BANDERA CITY hwy. frontage. Almost an acre with small house. $112,000. Terms.

2+ ACRES residential highway lot. Cleared and ready for you to build. $8,000.

7 AC. hilly land, great view, access to private lake. $14,000. 15% down.

MASON CREEK. Well already in on 7 pretty acres. Backs up to large ranch. $22,500.

WELL, SEPTIC & perfect bldg. site with view for miles. On 6 ac. in Pipe Creek. $30,000.

2 RIVER LOTS cypress and pecan trees, water system. $11,000 ea.

4 ACRES fronting Hwy. 46. Trees, some fence. $20,000.

Home Phones: DAVID & GERI VALDEZ 535-4040; GAIL STONE 796-3193

GAY GUILOTT REALTY

Hwy. 16 at Main Street, Bandera, Texas 78003 — P.O. Box 964, 210-796-3517/3518

200 ACRES, LEVEL ROLLING, TREE-COVERED LAND. A BARGAIN AT $600 PA!

149 AC., LARGE 3 BR HOME, with barn, deer proof fencing, highway frontage. OWNER WILL FINANCE.

120+ ACRES, SPACIOUS 4 BR 3 BA HOME. Outstanding views, TARPLEY AREA.

MEDINA RIVER 60 acres. Fronting on Hwy. 16. Park-like setting. Water well, septic. Large Metal Barn.

50 ACRES FRONTING ON FM 470. Good pasture, beautiful trees. $1250 P.A.

47 ACRES ON THE MEDINA RIVER. MEDINA, TX. Extensive river frontage, RESTORED OLDER HOME, good fields, 4 WATER WELLS, HWY FRONTAGE, $245,000.

MEDINA RIVER. 40+ ACRES, NEAR TOWN. HWY. FRONTAGE. Beautiful cypress trees, creek, good fields. HOME & BARN.

39 ACRES WITH BOTH SIDES OF PRIVILEGE CREEK, concrete dam and beautiful building site. VERY PRIVATE. $3,500 P.A.

50 ACRES, older style home. OWNER WILL FINANCE, NEAR TOWN. GOOD SOIL $129,500.

40 ACRES NEAR TOWN. OWNER TERMS. $1850 P/A. Good soil.

26+ ACRES. PIPE CREEK AREA. Lovely views. $1,900 pa. owner will carry with 10% down. ALL OR PART!

10 ACRES, NOT IN A SUBDIVISION. Rolling land, big trees, near town. $27,000. ASSUMABLE TX VET NOTE.

9+ ACRES FRONTING ON MASON CREEK. $25,000

10+ ACRES FRONTING ON MASON CREEK. Beautiful bldg. site. $35,000.

6 ACRES & 6+ ACRES, all tracts near town. Lovely views & trees. Owners will finance with no money down!

8+ AC. COVERED IN HARD WOODS, WITH CREEK & WATER. Beautiful bldg. sites. OWNER WILL FINANCE.

6 ACRES, WATER & SEPTIC. Excellent location. Owner will finance with as little as $500 down.

5+ ACRES FRONTING ON FM1283. WATER WELL & SEPTIC. $35,000.

5+ ACRES, OUTSTANDING VIEWS, good restrictions, $22,000. ASSUMABLE NOTE.

3+ ACRES. FRONTING SOLD HWY. 173N. Owner will carry. $3500. PA.

CUSTOM BUILT LARGE ROCK 3 BR 3 BA ON 28 ACRES WITH BOTH SIDES SOLD SON CREEK. Guest House, large barn. Beautiful setting.

LOVELY ROCK 2 BR 2 BA CONTEMPORARY home in BANDERA RIVER RANCH. Lovely views. Private. $98,500.

ROCK 2 BR HOME + GUEST HOUSE. On 10+ acres. TARPLEY AREA. REDUCED TO $87,500 WITH TERMS BY OWNER.

NEW HOME UNDER CONSTRUCTION IN INDIAN WATERS. 3 BEDROOMS, 2 BATHS, GOOD SENSE PROGRAM.

Lovely furnished 2 BR home ON 8+ ACRES ON PRIVILEGE CREEK. Very secluded & beautiful views. Owner will finance.

NEAT & CLEAN 3 BR 2 BA BRICK HOME IN TOWN. Fireplace, 2-car enclosed garage. $58,000.

2 BR, 2 BA HOME set on 4.75 Acres, paved road front., large metal barn, big trees. REDUCED TO $58,000.

WELL-DESIGNED 3 BR, 2 BA HOME on 5+ acres in the PIPE CREEK AREA. On a private airstrip. REDUCED TO $90,000.

NICE 2 BR 1 BA NEWER HOME ON THE RIVER. DOCK AND 3 RV HOOK-UPS. Owner will finance. $50,000.

HOUSE IN TOWN. 3 BR 1 BA. Rock veneer. $41,900.

4 BR 2 BA on 5+ ACRES. Pipe Creek area. 2 water wells, views. Level land. VERY PRIVATE. REDUCED TO $79,000.

3 BR 2 BA ON ONE + ACRE. Freshly painted & new metal roof. NEAR TOWN. $65,000.

VERY CLEAN 3 BR 2 BA DOUBLWIDE with room ADDITION & deck. Tree covered lot. $40,000.

DOUBLEWIDE MOBILE ON A CORNER LOT. MEDINA RIVER access - $15,000 with terms by owner.

LARGE HOME IN TOWN on 2 city lots. $52,000.

MEDINA RIVER: This SOLD ome needs some TLC. WELL & SEPTIC. $25,0 SOLD TERMS BY OWNER!

5 AC., CENTRAL WATER. $15000.

VERY CLEAN 2 BR 2 BA SOLD E IN TOWN ALREADY SET UP. $15,000.

HCP REALTY

Call 210-796-4769
Mobile: 210-844-1218

3-2-2, 1 year old quality home, on 5 1/2 ac. Live creek, nice garden, fruit trees, guest quarters, excellent area. $159,900.

2-2-2 A-frame home, 23 ac., tree-covered, fenced, 30 min. to San Antonio, owner carry. Asking $119,500.

3-2-2 Rock home, barns, pens, 13 1/2 ac. plus guest house, part owner financing. $180,000.

1 1/2 story, 2 BR, 1 BA, 1/3 ac., river access, security gate, $54,900.

Will divide: 62 ac. level black tillable soil, exc. building site. 20% down, asking $2,200 p/a.

Broker: Chester Blank



"You never really know how protected you are until you need me."

Allstate — You're in good hands.
Joe W. McMullan, Insurance Agency, Inc., 1406 Cypress, Bandera, 796-3725 1-800-243-0023

Don't forget to call Dan at 796-3718 to place your ad in the Apple Festival Program! Support this Bandera County family festival!

Flying T Ranch 796-8361

15 Acs. Pasture, no rocks. $1,600 p/a. Panoramic view.
15.07 Acs. w/trees, good homesite.
50 Acs. Covered with oak trees, native and exotic game. $1,200 per acre.
10 Acs. Lg. oaks. $16,000. 13.19 Acs. pretty view.
SELLING FAST! LAST TRACTS AVAILABLE!!
Owner LREA — Some Vet. Financing available. 21-tfc

To make a donation to The Salvation Army call 1-800-880-5707

Real Estate sells in the CLASSIFIEDS...

Commercial building in town of Bandera for sale or lease by owner. Sears building on 401 12th St. Call 796-3775. 9 a.m.-5 p.m. or 796-4396 after 6 p.m. 55-3t

DOROTHY DARDEN REAL ESTATE

796-3841

COMMERCIAL, RESORT AND RESIDENTIAL PROPERTY In Bandera and on Medina Lake.

2 Waterfront lots, Alamo Beach, $20,000.

OAK SHADED HOMESITES!

$9,900 TO $13,900
(6 minutes to Downtown Boerne)

1/2 to 3/4 acres
all utilities
Owner Financing
Monthly Payments: $113-$158

for permanent site-built homes & double-wide mobiles.

SA #210-698-0518
Boerne #210-537-5167

Tex SCAN

SNEAK PREVIEW



2-5 Acre Wooded Homesites from $15,900
• Medina River • Nature Trails
• Private River Park
• Owner or Texas Vet Financing
Conveniently located on Highway 16 in Pipe Creek between San Antonio & Bandera.
Look for signs! Only 4 mi. South of Bandera ...

Call Now for More Information

CENTURY 21 — GENE HOLLIDAY & ASSOC., INC.

HCR-2 BOX 16-HWY. 16 at Privilege Creek, Bandera, Texas 78003
210-796-7731 \1-800-498-7731 MLS

LET US SELL YOUR PROPERTY!

Beautiful 3/2/2 rock home in Tarpley area, cedar guest house on 3.75 ac. $125,000.

3 BR log home on 12 SOLD nd, pens, barn, variety of trees. $73,000.

Sit on your wrap-around porch on beautiful 2-story ranch style 3/2/3CP on 55 acres, workshop, barn, pens, tank, pecan grove. On Hwy. 470.

Parklike 6+ acres. On SOLD, w/ 3/2 home, barns, pens, lg. oaks, $105,000.

Nice custom built 2 BR w/ FP, + 2 small homes, barn, pastures, pond on 23 AC, $120,000.

3-2 custom built country home w/wrap around porch on 7+ ac. $115,000.

2-story log home on hill overlooking 105 acres, metal barns, pipe pens, horse stalls, storage, living qtrs.

5.75 ac.unfinished cabin, well, priced at $19,000.

105 Ac. very private, tree covered w/great views. Fenced, well, good hunting. $2,000/ac.

2 BR 2 BA home on 2 landscaped lots in Bandera Falls, MUST SEE! Beautifully done. $59,500. Medina River privileges.

90 acres, running wat SOLD ty rd. frontage, $1500 p/a.

Beautiful spacious 3/2/2 brick home on 9+ acres, 2 FP, 2 living areas, lots of storage, fenced, electronic gate. Many extras! $120,000

140 Acres off Hwy. 173 S., good hunting; deer, turkey, wild hogs, 2 wells, septic, elec. hunting cabin, beautiful tree coverage, good grass. $975 p/a.

Beautiful tree covered 5+ ac. on Medina River, partly fenced. Owner terms. $18,000.

Lovely home on 1.4 ac., not in a subdivision, very private, 3/2 with FP, ... $75,000

Two lots in Big Valley of SOLD Y, close to SA ...

Commercial bldg. in Pipe Creek includes restaurant inventory + living qrtrs. on Hwy. 16 on .051 ac.

2 Ac. river front w SOLD ot, rapids, $22,000.

ENJOY THE BEST OF TEXAS

"SELLING THE RUGGED TEXAS HILLS"

2 nice lots on upper Medina Lake above Wharton's Dock. Beautiful building site with excellent full view of the lake in both directions. If you want water front with a very outstanding view, you should see this. $14,500 with seller terms.

Small older frame home on 1 acre lot. Pecan and oak trees. Central air and heat. In Tarpley. $17,500.

Two Acres with well and old house. Huge Pecan and oak trees. Extra choice property. In Tarpley. $25,000.

90+ Acres located within 5 miles of Bandera. Fenced and cross fenced. Not level but not rough. Great hunting. 3-2 house, ponds, some with fish. Creek and more. Asking $212,500 with 7 1/2% seller financing.

130+ Acres located 7 1/2 mi. NW of Hondo on paved county road. Highly improved including a 3-2 home with 18x50 ft. patio, storage bldgs & large fenced yard. Many corrals and livestock working pens & horse paddocks all made of welded pipe. 7 horse stalls. Large steel hay barn with pipe corrals inside. Large steel implement shed and garage with tack room & storage. Pond with fish. All fenced and cross fenced. Lots more. All in well-kept excellent condition. 450 ft. Edwards well. Priced at $225,000 with seller terms.

215 Acres. Rolling to level land, well equipped for horses and other livestock. Deer proof fenced. Two water wells. Tenant house and much more.

Three excellent building lots in Bandera.

2076 acres in Bandera County. Creek, lakes, 7000 sq. ft. fabulous home. Much, much more. Located in South central Bandera County. Terms. Brochure and video available. Appointment only.

Irvin Stevens Realty

Call Irvin in Bandera 210-796-4337
or Carl in San Antonio 210-615-3620
Both are 24 hour numbers!

Bruce Montague Realty, 210-796-4600



BEAUTIFUL Modern rock home plus two guest houses on 13 acres between Bandera Downs and Bandera.

Modern 3 BR 2 BA rock home on 2 ac. Secluded. Country environment. 2 mi. from Bandera. $155,000.

Completely remodeled 3 BR home. Carpeted. ... shady ... $83,000.

10 ACRES, well, septic, electricity. Beautiful trees ... County ... only ... miles from Bandera.

HORSE PARADISE on 10 ac. 2/1 house. Fenced. Ready. Just unload and move in. $73,500.

Neat, modern mobile home on 1 acre. Beautiful ...

Bruce Montague Realty, 210-796-4600

real estate

Display Ad Deadlines: 5 p.m. Monday
$3.00 per column inch, $6.00 minimum

All Classified Line Ads Must be PRE-PAID!
We now accept VISA and Mastercard

796-3718

LOWEST RATE ON LINE ADS: BUY 3 WEEKS OF CLASSIFIED WORD ADS AND GET THE 4TH WEEK FREE!

Real Estate | Real Estate | Real Estate | Real Estate | Real Estate | Real Estate | Rentals | Mobile Homes/Sale

The duPerier TEXAS LAND MAN — THE MEN WITH THE LAND ...EVERYWHERE!

HILL COUNTRY & LIVE WATER RANCHES

FDIC REPO
200 AC.: Live creek, nice SOLD pavement. Close to Kerrville. Accepting bids.

FIRST TIME OFFERED!
247 AC.: Bandera Co. Over 4500' of cypress lined creek. Nice newly restored home, good fields and hill mix. Great owner financing. $555,000.

TARPLEY
500 AC.: Live creek, spring fed pond, 2 tanks, excellent fencing, 2 BR, 2 BA, executive type home. Good owner terms. $1050/acre.

BEAR CREEK...JUNCTION
1,239 AC.: BOTH SIDES BEAR CREEK, hi & low bluffs, lots cleared, cabin, very gamey. $650/ac.

30 ACRE LAKE...KERRVILLE
428 AC.: Kerrville, Spectacular 30 ac. LAKE, 1700' lodge, tennis ct., valleys, hills. SUPER BASS, deer, turkey.

FANCY HORSE FARM
518 AC.: LAMPASAS STUD RANCH. Elaborate horse facilities for 350 mares & 7/8 mi. track, 6000' home, creek, complete. $1,800,000!

HUNTING RIVER RANCH
1,000 AC.: 4000 ft. SABINAL RIVER RANCH. GREAT HUNTING. $650/ac. Assumable $400,000 note, 8.5%, 20 yrs.

SHOWPLACE...KERRVILLE
100 AC.: Kerrville, 5,400' TEXAS HOME, strong creek, oaks, hills, classy place. NOW $550,000.

BANDERA COUNTY
600 AC.: 30 ac. lake, 5,000 ft. +/- home. 1700 ft. guest house. Tennis courts. 2 miles live creek. 3 springs, will sell all or part. Some terms.

AN INVESTMENT BEAUTY
1,547 AC.: 12 lakes, 2 mi. hwy. near Lampasas, all gently rolling, fine oaks all over. BANK OWNED. Just 10% DOWN IDEAL TEX VET. $450/ac.

HONDO CREEK
433 AC.: 9 miles south of Tarpley. 3/4 mile of Hondo Creek. Great new road system. Owner will split. $950/ac.

PAVED ROAD
70 AC.: Fronting Freedom Trail Road and Bear Creek Road. Both roads are paved county roads. Fertile valley with road to hilltop. Great building sites. $115,000.

FDIC REPO
872 AC.: 12 miles south Bandera. 3 hunting lodges, big bluff, seasonal creek. Hwy fro UNDER CONTRACT , 10 deer blinds. Ready to sell. $650/ac.

CYPRESS TREES
235 AC.: This has it all-River front., Live cypress lined creek, lake, exotics, hills & valleys. Must see. Will sell part.

MEDINA
260 Ac. cypress lined creek, both sides. Nice home, great valleys. Owner financed.

GUADALUPE RIVER FRONTAGE
391 AC.: located 4 miles from Kerrville with over one mile of crystal clear Guadalupe River frontage. Water varies from several deep swimming holes to rapids with water falls. Century old cypress trees stand along its banks with the high bank offering numerous building sites. Entrance to ranch fronting Freedom Trail Co. Road. $684,250

BEAR CREEK ROAD
128 AC.: Access 50' paved easement off Bear Creek Road. Spring fed lake with excellent building site on mesa over-looking Guadalupe Valley and Kerrville lights. Water well and electricity in place. $217,000.

FERTILE VALLEY
150AC.: Fronting Indian Creek, paved county road approx. 1,800 ft. With over 1,500 ft. both sides of spectacular Indian Creek. Great fertile valley with road to hilltop. Also fronting Freedom Trail paved county road approx. 2,300 ft. $374,000.

EXOTICS
140 AC.: Exotics. 6 miles from Bandera. Nice lake, lots of gently rolling land. $240,000.

RANCHES WANTED TO SELL...IN THE HILL COUNTRY!

**IF YOU HAVE A RANCH TO SELL, WE CAN HELP YOU SELL IT.
OVER 30 RECENT SALES IN HILL COUNTRY!**

SOME OF OUR CURRENT BUYER'S WANTS:

1. **HOUSTON DOCTOR:** Wants live water ranch. 150-300 acres w/creek or river. Will pay $500,000 cash.
2. **SAN ANTONIO BUSINESSMAN:** wants gently rolling ranch w/live water spring & or creek. Up to $750,000.
3. **SAN ANTONIO ATTORNEY:** Wants 200-400 acres w/nice improvements & lake or creek. Up to $700,000.
4. **DALLAS EXECUTIVE:** Desires a premium hill country ranch w/high quality home or no home w/250 to 400 acres with good horse pastures with or without good horse facilities near Kerrville area. Up to $1,500,000!
5. **HOUSTON BUSINESSMAN:** Will spend up to $850,000 cash for gently rolling, mostly valley land, good water, improvements & paved frontage.
6. **HOUSTON LAND DEVELOPER:** Looking for 100 to 800 acres with road frontage and river frontage within 30 minutes of Bandera area. $1,000,000.
7. **MANY BUYERS:** Wanting nice hill country water ranches & hunting ranches from 100 up to 2,000 acres with and without improvements.

GENERALLY, WE CAN SELL A PROPERLY PRICED PROPERTY IN 60-90 DAYS!
If any of the above buyer's requests match your ranch property, just give us a call, or come by and visit...We're across from the Post Office on Main St. in Bandera, Texas.

**RANCHES WANTED NOW—SOLD 39 RANCHES IN '91 AND '92
NEED HILL COUNTRY, SOUTH TEXAS & CENTRAL TEXAS CATTLE RANCHES**

FINEST HILL COUNTRY SOUTH TEXAS, & CENTRAL TEXAS CATTLE RANCHES

Jud duPerier — Off.: 210-796-3018, Res.: 210-796-7336
Trip duPerier — Off.: 210-796-3018, Res.: 210-796-3828
Harold duPerier — Off.: 210-796-3018, Res.: 210-562-3446

P.O. BOX 1715, 807 MAIN STREET, BANDERA, TX. 78003, (210) 796-3018, FAX (210) 796-4852

Rentals

VACANCIES
Sid's Self Storage Units
10'x10'x10'. $35/month. Your lock, your key. 4 miles north on Hwy. 173. All metal, cement foundation. 796-8803 or 796-3543, Bandera. 40-tfc

HOMES-RANCHES To sell, lease or rent—The Bandera Bulletin classifieds can work for you! 796-3718. 32-00TFNC

Trailer spaces for rent in town. Call after 6 p.m. 562-3541.

One bdrm house, Lakehills, heat & air, $275/month. 751-3715 or 736-3021. 55-01TPD

1 mile S of Medina, 2/1 house, $400/mo. 2/1 trailer, $300/mo. 3 person max per unit, no dogs. 589-7289. 56-01TPD

2 br 1 ba cottage at Lost Valley Ranch. $350 per month plus deposit, plus bills. Gay Guilott Realty. 796-3517. 56-00TFC

3 bdrm, 2 bath mobile in Bandera. 6 mos. lease, $375. Call 796-3127. 55-00TFC

Polly Peak Road Storage
Polly Peak Rd. & Hwy. 16
535-4483
796-4291
Storage Units for Rent
29-tfc

Mobile Homes/Sale

1982 Skyline 14 x 52, 2 bdrm, 1 bath, gas furnace, central AC, wash, dry, stove, refr included. $10,000 Call 751-3166. 56-02TC

Spacious new doublewide with garden tub, fireplace, shingled roof. Buy factory direct and pick your own decor, carpet, paint, and many more options. Call for free factory brochures. Call now 1-800-880-9002. 55-04TPD

"Warning" Don't be fooled by the imitators, come see the real "Palm Harbor Factory Outlet" to save thousands and the best possible deal and special financing now for a limited time. So call now for directions and free brochures at 1-800-880-9002. 54-04TPD

Must Sell 3 BR, 2 BA doublewide with lot for only $399 per mo. Be an owner not a renter. 240 mos. 5% down, 10.25% apr. Call 1-800-880-1740. 54-02TPD

4 BR, $288 per mo. 4 BR/2 BA doublewide. 2 living areas, plywood floors, hard board siding, A/C & delivery included. Call now—limited offer. 240 mos, 5% dn, 10.25% apr. Call 1-800-880-1740. 54-04TPD

Why pay rent? You can own your home! 2,3,or 4 bedroom. Owner financing. Call 1-800-489-7636. 49-26TPD

Dealer needs your trade in. Call 1-800-489-7636. 49-26TPD



"You never really know how protected you are until you need me."

Allstate — You're in good hands.
Joe W. McMullan, Insurance Agency, Inc., 1406 Cypress, Bandera, 796-3725 1-800-243-0023

Mobile Homes/ Sale

Factory Direct Palm Harbor/Fleetwood 2, 3 & 4 BR homes at factory direct prices. Special financing available. Call now for your free color brochure. 1-800-960-2580. 54-04TPD

Special financing package available on spacious 2, 3, 4 & 5 BR homes, low monthly payments, include delivery, set-up and A/C. Limited time only, payment as low as $19.22 per month, 240 months, 8.50 apr. So call today at 1-800-880-9002. 56-04TPD

Elsie Brooks Realty

Mark LeMeilleur, Associate

26+ ACRES approx. 3 miles from town on 173 S. One small bunkhouse, 4-horse stall, small seasonal creek, paved road. $90,000. Some owner financing. Owner/agent.

5 + ACRES on Hwy. 173 3 miles south of town. $24,000.

Small 2 BR house in town. $25,000.

YOUR LISTINGS APPRECIATED
Elsie: (210) 696-3978 — Mark: (210) 896-7815

10 acres, running creek. Large rock home, barn with stalls, good fences, 2 nice guest houses. Behind Bandera Downs. **796-4355**

Polly Peak Dr., 3 BR, 1 1/2 BA, 1971 Henslee mobile on 5.96 acres, 10x24 addition, covered deck, carport panoramic view, seasonal creek, $35,000 cash. 796-7265. 01-03TPD

Bandera Range Acres #2, 3 plus acres on Frontier Drive near Bandera Downs, paved road, electric available, back fenced, lots of oaks. $15,000 owner. 210-751-3266. 54-04TC

TWIN LAKES Priced to Sell!
2 large lots contain .75 acres with some water front on private secluded lake between Bandera & Kerrville. $6,900; $345 down; $85.74/month. 751-2222 or 695-9763. 19-TFC

BILL CASTLE

RANCH REAL ESTATE
RUDY ROBBINS, ASSOCIATE

NICE LOT .85 ac. on Nakomis Drive, Indian Waters

3 BR 2 BA NEW HOME on 1+ Ac. 2 mi. from Bandera. Secluded. Financing Available.

SILVER SPUR NIGHT CLUB. 4.86 acres overlooking Medina River in Bandera. $135,000.

15 ACRES FM 470. About 6 mi. from Bandera. Fantastic view. $2,000 p/a.

APPROX. 20 AC. HWY. 16, 4 1/2 from town, part field, part wooded.

120 ACRES, fine 3 BR, 2 BA home, 3 strong creeks, lakes, ponds, beautiful views.

215 ACRE Level, oaks, horse barn, small house, 2 wells, ... fencing, near Tarpley. ...

280 ACRES ... creek, ... & elec. available. Paved road. $850 p/ac Owner fin. 15 min. from Bandera.

640 ACRES. Between Bandera & Hondo. $550 per acre, nice home, pens, etc.

900 and /or 2500 NEAR ALTA LOMA $150 per acre. Lots ...

... ACRE COMMERCIAL Excellent for Storage Unit.

796-4766
1402 Cypress, Bandera, Texas 78003

2,500 sq. ft. beautiful log home on 12 acres. 4/3, 5 yrs. old in Medina County, Hondo ISD, $149,500. Will consider lease purchase. Down payment could be lake front property. 210-751-2577. 56-02TPD

For Sale by ...
• Medina Lake area on ...
• 3 BR 2 BA 1,700 sf
• 2 ac. of oak trees
• Garage/carport /deck
• Full utilities
210-751-2545
55-tfc

3 bdrm., all fenced, city water, 15 acres, good for horses, for sale or lease. 210-378-5790. 54-00TC

Native rock bldg with home/business option, fronts Hwy 16 in Pipe Creek, plus added income from separate small apt. $78,000 cash. Call for appt. 635-7602. 56-00TFC

Own your own park! Sit back and relax on a covered deck as you watch the sun set over tree covered hills. Listen to the crickets chirp and the poor-wills call as deer stroll past in the long evening shadows. If this sounds like the home for you, come see this 10 acres of hill country beauty near Pipe Creek. ... with natural rock underpinning. Land is fenced and cross fenced. ... buildings provide storage and stable. Water well produces clean, clear, cool water from the Lower Glen Rose ... last, call now (210) 641-7608 message if no answer. $90,000. 54-02TPD

Spectacular view, 4.23 acres, paved roads, mobiles ok, Polly Peak area, owner financing available. Call (210) 826-6603. 56-04TPD

Investment or recreational or retirement treat. 82 acres on Medina Lake with rock house, guest house, boat ramp, paved roads, park area, well, phone and electricity, septic tank, surveyed with $1,000 mo. Income owner financing, no qualifying, $425,000. Call Robert, 1-210-590-5000 or residence 210-344-3251 LREA. 54-04TC

Have 2 BR house and lot in south Houston, has been appraised at $31,000. Would like to trade for house and lot of equal value in hill country. (713) 946-8261. 54-12TPD

Over 1 acre on river in Pipe Creek. $500 down only $137.61 mo. estimate, no qualifying. 1-210-590-5000 or 344-3251. 54-04TC

For lease or sale: Restaurant and Lounge overlooking Medina Lake. For more information call 751-2129 after 6 p.m. 51-00TC

HOMES-RANCHES To sell, lease or rent—The Bandera Bulletin classifieds can work for you! 796-3718. 32-00TFC

... wooded acres with central utilities. Owner financing. (210) 257-5559. 24-00TFC

King Crossword

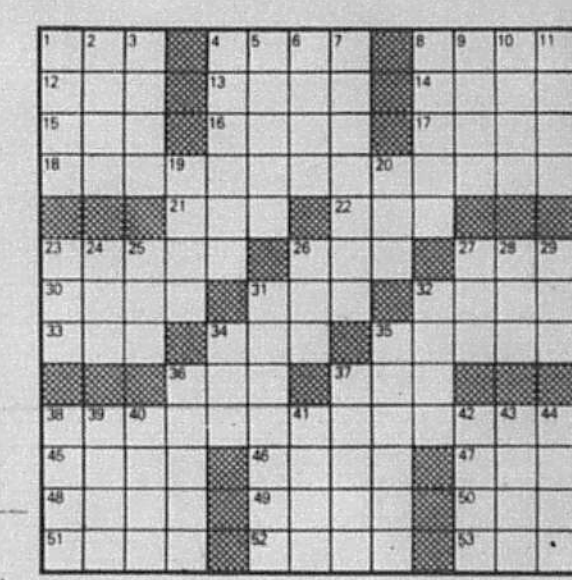

ACROSS
1. Modern recordings
4. Part-time
8. Symbol of patriotism
12. — jacet (epitaph)
13. Admitting a draft
14. City on the Truckee
15. Eggs (Latin)
16. Cancun coin
17. City near Cleveland
18. It's down to the nanosecond
21. Skill
22. "The Lady —" (movie)
23. White-water fleet
26. Festive
27. "Eureka!"
30. Hand lotion additive
31. Enthusiast
32. Crossword diagram
33. Humorist
35. ...
36. ...
37. Chum
38. One of the ...
47. —-jongg
48. Knight's Mrs.
49. Formerly
50. Mamie's man
51. Molt
52. "Your Erroneous Zones" author

DOWN
1. Karate blow
2. Swan, e.g.
3. OR souvenir
4. ...
5. Oust
7. Versatile
8. Bowling game division
9. Jeans-maker Strauss
11. Vibrant disk
20. ...
23. Like sashimi
25. Navigation hindrance
26. "My — Sal"
28. Waste no time
... tool
31. Vulcan or Hephaestus
32. Player's game
34. Shared by us
36. Saw red
38. Crazes
39. Mormon territory
40. Heavy reading?
41. Crib sheet?
42. Send out
43. Bake sale item
... Night"

JUL 21 93

classifieds

Deadlines for LINE classifieds: 3 p.m. Tuesday
ALL display ads: Monday--5 p.m.

All Classified Line Ads Must be PRE-PAID!
We now accept VISA and Mastercard

796-3718 — 12¢ per word; $3.00 minimum for line ads

LOWEST RATE ON LINE ADS: BUY 3 WEEKS OF CLASSIFIED WORD ADS AND GET THE 4TH WEEK FREE!

Farm & Ranch

TRACTORS and EQUIPMENT
Fredericksburg Equipment
Hwy. 87 South
Fredericksburg, TX
210-997-7533
1-800-880-2572
Ford New Holland

ATTENTION, RANCHERS!!!
If you have a leaking concrete water storage tank, it's costing you MONEY!! Give us a call--We can REPAIR any concrete water storage tank.
CONCRETE TANK REPAIRS
FREE Estimates 210-535-6512
Wayne Cummings References

Kerrville SWS Open Horse Show, July 24 & Aug. 14. English & Western classes, $3 entry; Ribbons, tack, & trophys awarded. Pre-enter 792-3224. 56-01TC

Ky TB's, 2 yr. olds, colts and fillies, Paints, Arab. Hackney's. Call 535-4803. 56-01TPD

Alfalfa $4.50/bale
Hegari in field-- square or round
Randy Schott
751-2069
213-6247 (mobile)

Spanish goats for sale: Nannies, $40-$55, Billys, large and small. Call 796-7277. 55-01TPD

Cattleman's choice, red top haygrazer, fine stem, heavily fertilized, $2.10/bale. Baling July 22, 23. Klien mix hay, $1.75/bale. Delivery available. Call 535-4435. 56-01TPD

Will Buy Horses of all Kinds
1-685-3361
796-4271

16 ft. Felps stock trailer, surge brakes, tanden wheels, good condition, $600. 796-7442. 56-11TFC

Saddle horses for sale. Not pretty but sweet to ride. 589-2259. 54-02TPD

G&G Services
• High Pressure Cleaning
• Water Storage Repairs
• Water Troughs
(210) 796-7603
P.O. Box 2305,
Bandera, TX 78003

The #1 hay of all kinds. New peanut hay. Cheap prices, delivered. (210) 663-2712.

Farm & Ranch

Fertilized Coastal Round Bales, no weeds, stickers, or Johnson grass. Deliveries available. Call Dickie Hicks, 796-8297 at Hix Ranch near FM 3240 and 2828. 54-00TFC

16-hole grain drill. Works good. 796-3708 or 796-8356. 42-00TFC

OAT HAY
with heavy grain. Clean. No weeds or burrs. $2 per bale.
796-3636

Garage Sale

4 family, yard sale, 1 day only, Sat., July 24. 9-?, at Fresh Young Things/Shelley's Cafe, 9081 FM 1283 at Park Rd 37, Lakehills. 56-01TPD

Chairs, washer, dryer, clothes, books, toys and much more in Pipe Creek, turn at fire house and follow signs & ribbons, Fri., 23, and Sat., 24, 9 a.m. til? 56-01TPD

Multi family yard sale, July 24 & 25 at Kelleys Shamrock, Hwy 16. 56-01TPD

Garage Sale

July 24-25. Moving-must sacrifice house full of furniture, good condition, including 2 king-size beds & bunk beds. We don't deliver. Cash only. Medina Lake, Pebble Beach, Blue Cove off Lookout Dr. 56-01TPD

Huge yard sale, Sat. only, 9-2. Main Street, Bandera, across from Herby's. 56-01TPD

Yard sale, Sat, 24th, 9 a.m. -? 21" TV, rowing machine, exercise bike, spring hobby horse, 2 gas trimmers, swivel rocker, much more. Hwy. 16N, watch for signs. 56-01TC

Yard sale: furniture, clothes, misc. Sat. July 24, 9-3 at 8th & Hackberry. 56-01TPD

Barn sale: Sat, Noon-5. Quality furniture, handsome brass headboard (king size) with box sprg. mattress, some bedding, $250; Blk slate topped coffee & occ. table, 2 down filled sofas, roll-away beds (twin), sideboard lite fixtures, 4 man tent-$60. misc. Look for Abundare Ranch, Box 433, Bottle Springs Rd. 56-01TPD

BIG SALE
9-5 Thurs.-Fri.-Sat. at Sow's Ear in Highland Waters. New Items: Baby furn. & accoutrements, liv. rm. furn., box springs, recliner, clothing, misc. 796-7263.

Wed. July 21-28. Tools, electrical and plumbing items, collectables, furs, Kimball organ (excellent condition), bedroom set (full), color TV (new), housewares, clothes, shoes + lots of misc. Mulberry (north) to Red Wing (left) to Cherokee. (Left), second house (red and white). 56-01TPD

Antique Auction, Sat., July 24, 7 p.m. 207 E. Park St., Fredericksburg, TX (210) 997-6436, Dan Adams #6700. 56-01TPD

Garage Sale

Five family yard sale, FM 1283, Pipe Creek, 3 miles white fence on left. From nuts & bolts, furn, knick-knacks, to the kitchen sink! Sat & Sun, 24 & 25. 9 to 7. 535-6498. 56-01TPD

603 13th St., Bandera, Sat and Sun., 9-5. Mens's, women's and kids clothes, other odds and ends. 56-01TPD

Misc. For Sale

Slow drains? Drain Care ends slow drains. Removes years of buildup in pipes and it's safe to use. Money back guaranteed. Available at Bandera True Value Hardware, 706 Main St. 51-20TPD

Kills fleas! Buy Enforcer Flea Killers for pets, home and yard. Guaranteed effective. Available at Bandera True Value Hardware, 706 Main St. 51-20TPD

You call! I'll come! Have two shops in Boerne. Eight years in business. Pay cash for antiques and barn junk. (210) 249-2313. 28-00TFC

BATTERIES, Reconditioned, $20, exc. Will pay 50 cents for old car batteries. 1504 Oak St., Bandera, 796-4337. 05-00TFC

Denver Country CRAFT SUPPLIES
12th & Mulberry
796-4408
Call for information on crafts classes.

For sale: 17' canoe, $225. Call 796-3553. 56-00TC

A Sears 2100 Watt Generator, like new, $400 OBO at 796-7047 or 751-2251. 206 Main across from Bandera Bank. 56-01TC

Misc. For Sale

One man, one woman's 10 speed bikes, like new. Cost $140 each, want $100 each. Will give exercise bike with deal. 796-4526. 55-01TPD

Transit level & tri-pod, $150; file cabinet, 4 drawers, $25; 52 gallon hot water heater (elec) like new, $25. 210-751-2577 Pebble Beach. 56-01TPD

BARGAINS-BARGAINS
12-18 cu. ft refrigerators, $125-$170; 18 cu. ft. refrigerators FF $125/$295; side/side, $195/$395. Washers $125/$175; Dryers, electric/gas $125. 30" electric/gas ranges $135/$285 microwaves $75/$165. Color TVs $125/$250. VCRs Remote $150/$195 Mattress/ box springs new--twin $100/pr. Double $130/pr. Queens $170/pr., Kings $250/set. Bunk beds w/new mattresses, $260 complete. Couches $50/$175. Wood end /coffee tables $25/$95. Dining table/4chairs, $165.
210-257-4267

Barbados sheep, all sizes, different prices. Also, deep freeze, old, but good, $100. 796-3258. 56-01TPD

One Fedders 14,000 BTU air cond., 220 volt, $149.95; one Frederick 13,000 BTU air cond., 220 volts, $129.95. Call 796-8366 M-F, 9-5. 56-02TC

TOP SOIL
$10 per yard
Freight: $2 per loaded mile.
JRs Aggregates
796-4757

Bunk beds, solid dark wood, 2x6+2x4 construction, box springs & mattresses included, $175. Lawnmower, 4-HP, 21" Toro self propelled, $100. Call 796-6102. 56-01TPD

Sears upright frostless freezer, $150; Sears 110V window AC, $75; Combination AC/Heater, $175. Call 535-4670. 56-01TPD

Revolutionary way to LOSE WEIGHT
Here's how it works: 1. Eat all your meals just like you normally do. 2. Take 4 SlimUp Herbal Tablets 3 times a day. 3. Drink 8-10 glasses of water a day.
• Lose Weight • Lose Inches
• Higher Energy Guaranteed.
Independent Distributor:
Lucille 796-8426



"You never really know how protected you are until you need me."
Allstate
You're in good hands.
Joe W. McMullan
Insurance Agency, Inc.
1406 Cypress, Bandera
796-3725 1-800-243-0023

Misc. For Sale

Lose 10-30 lbs. in 30 days for 30 dollars!
100% natural herbs.
100% guaranteed
FEEL GREAT!
1-800-324-3943
Ask for Vivian

Round dbl pedestal pine table, $80; Goldwing Honda 1000 motorcycle, fully dressed, $1,275. 6' long Colonial sofa—oak legs, arm trim, $125. 535-4689, Pipe Creek, 1283. 54-00TFC

Cars & Trucks

1978 4x4 3/4 ton Chevy Suburban. Runs good, $1,800. Hurry! Call 535-4438. 56-01TPD

1979 Ford LTD, automatic, power, cold air, good tires, runs good, clean inside & out. $1,125 OBO, or trade for P/U, automatic, will consider van. Call after 7 p.m., David 796-4193. 56-01TPD

1980 Datsun 210, good transportation, $750. Call 210-751-2577. 56-01TPD

1978 Ford 1 1/2 ton 12' flat bed, runs good. Asking $2,500. Call 796-7461. 54-02TPD

QUALITY AUTO REPAIR at RODEO CHEVROLET "HAPPY TRAILS"
Hwy. 16 So. 796-3034

1991 Pontiac Sunbird LE, still under factory warranty. 32,000 mi., automatic, $7,000. 751-3166. 56-02TC

1970 Scout, Runs great, good ranch truck, rebuilt trans, new starter, alternator. Needs body work. $800 OBO. 796-3251 after 6 p.m. 54-02TPD

For sale: clean, good running 1988 Chrysler 5th Avenue, 4-door, white, red valour interior, loaded, dark tinted windows, $3,800 cash; 1984 Scotsdale 1/2 ton short-wheel base with tool box, AM/FM cassette, runs good, $2,600; 1984 walk-through windshield, 16 thundercraft, 120 HP, inboard with trailer, tagged and stickered, ready to ski, $2,750. Call C.R. at 796-3463. 54-03TC

1983 Cavalier CL, needs work, $500. Call 796-4245. 01-00TFC

USED CARS-TRUCKS-RV'S Make the sale with Bulletin classifieds. 796-3718. 32-00TFNC

Rec. Vehicles

1986 Champion motor home, 27 ft., 40,000 miles, excellent condition, new tires, many options, $4,00 less than book value. Asking $17,000 OBO. Call 796-7375. 54-04TPD

For sale: 22 ft. travel trailer. 1977 very good condition, oven, heating, excellent AC. Asking $2,000, blue book price $4,000. 796-4868. 54-01TC

Wanted: Travel trailer, motorhome, boat, motor ready to go or in need of repair. Must be reasonable. 751-3625.

Help Wanted

Kitchen help, part-time cook, dishwasher, salad bar prep. [illegible] good skills. Apply in person, Bandera Lodge Restaurant, 1900 Hwy 165. Ask for Mike. [illegible]

Help wanted. Full & part-time [illegible]

Hot tub, good condition [illegible]

Save $100 Craftsman 12 H.P. Step thru lawn tractor w/38" "QC" Deck. Briggs and Stratton engine. Was $999, [illegible]

16' goose neck trailer, heavy duty, new floor and brakes, 14,000 GW, $1,375. Call 796-4561. 56-01TPD

Security officers needed for Boerne/Fair Oaks Ranch. Call (210) 681-8221 to make appointment for interview.

Help Wanted

CASEWORKER III-Caseworker to provide intensive in-home intervention for children, adolescents, and families through Texas Childrens' Mental Health Plan. Requires bachelor's degree in social, behavioral, or human services, plus two years professional experience. Prefer master's degree and previous experience working with children. Service areas include Medina and Bandera counties. Salary is $2,236 per month. This will be a temporary position through Feb. 1994. EXCELLENT STATE BENEFITS: Please contact Human Resource Services, Kerrville State Hospital for more information, 711 Thompson Dr., Kerrville, TX 78028 or (210)896-2211. EEO/AAP 56-01TC

Community Care Center in Hondo is accepting applications for RN's & LVN's, all shifts. Sign on bonus for full-time with benefits, or full-time with higher wages and no benefits. Part-time also available. Come by 2001 Avenue E, Hondo, or call 210-426-3087. 54-02TC

Weekend RN needed, LVN's. Certified nurse aids, $100 sign-on, bonus after 90 days employment. Start above minimum wage, free meal, 7 paid holidays. Apply in person. 800 Montague Dr., Bandera. 01-00TFC

The Medina County Health Unit is accepting applications for a full-time and part-time RN (registered nurse). Mon.-Fri., 8 a.m.-5 p.m., weekends off. Applications can be obtained and returned at the Medina County Courthouse, on the 3rd floor. 55-3tc

Schreiner College seeks part-time instructor to teach first two years of German to begin August 1993. Master's degree, 18 graduate semester hours in German and teaching experience desired. Class time flexible. Send letter of application, resume, transcript copies to Dr. Walden Freeman, Schreiner College, Kerrville, Texas 78028. Screening begins immediately, applications accepted until position is filled. EOE. 54-01TC

Full-time kitchen and housekeeping positions. Must have own transportation. Call Clay at 796-7772. 54-02TC

Help wanted. Immediate openings: snack bar attendant's. Tapatio Springs Resort and Country Club. Apply in person. Call for appointment, 537-4611. 54-02TC

Girling Health Care. Part-time homemakers needed in Bandera, Pipe Creek, and Lakehills areas. Call Maria, 1-800-580-0212. E.O.E. 54-02TC

Opportunities

A Postal Jobs A [illegible] start, plus benefits. Postal carriers, [illegible] maintenance. For an application or exam [illegible] 219-736-4715 ext P6022. 8 a.m.-8 p.m. 7 days.

Services

LAWN SERVICE
Lawn maintenance, tree trimming, landscaping, grass planting, & fertilization.
Serving Banders for 3 years.
8 years experience.
Call Mike Allen
535-6265

(Quality of life is our commitment.) Short and long term stays, an affordable alternative. Skilled care in an environment of dignity and caring. Nutritious meals, transportation available, private or semi-private rooms. Dedicated to the highest standard in elderly care. (210) 257-6511 Kerrville. 56-04TPD

Care provider work with elderly, sick or infirm persons. Ph 796-7634. 54-01TPD

POST HOLE DIGGING
SHREDDING
CARPENTRY
Call John
796-7461

Repairs: large or small jobs. Roof, carpentry, electrical, plumbing painting, sheet rock (since 1960). 796-3127. 14-00TFC

Jack D. Pearson Contractor Home builder-remodeling, additions. References. 796-3127. 14-00TFC

Creative Landscaping. A full service landscaping company. 796-8471. 08-00TFC

Snyder's Clockbench
CLOCK REPAIR
Old & New; Case Repair & Refinishing;
Free Estimates
796-3111

Vinyl Siding: Lifetime guarantee, give your home a new look. Never paint again! Call Joel Walden at 796-8182, references. 35-00TFC

Carpentry, drywall, remodeling, restorations, additions. Call Joel Walden at 796-8182, references. 35-00TFC

Marko Painting & Lawn
Professional Painting & Lawn Care
Interior & Exterior Painting
Boerne, TX
210-249-3011

Sheetrock; hanging, taping, floating, texturing. Quality work. References. 796-8107. 43-00TFC

Carpentry; framing, trim. New construction or remodeling. Excellent work. References. 30-years experience. 796-8107. 43-00TFC

MICHAEL'S CARPET CLEANING
8.95 per room
STEAM & SHAMPOO
796-7963

You grow it, we mow it! [illegible] Prices starting at $20/hr., minimum $40. (210) 589-2273. 52-04TPD

TexSCAN

Statewide Classified Ad Network. Advertise in 311 Texas newspapers for $250. Reach more than 3 MILLION Texans. Call this newspaper for details.

ALISUN & WOLFF TANNING beds. New commercial-home units from $199. Lamps, lotions, accessories. Monthly payments low as $18. Call today. Free new color catalog 1-800-462-9197.

SWEDISH BOY 17, anxiously awaiting host family. Enjoys sports, computers. Other Scandinavian, European high school students arriving August. Call Eleanor, 817-467-4619 or 1-800-SIBLING.

GET INSTANT RELIEF from an asthma attack. Proven methods. Free details. JBD Co., P.O. Box 532935, Grand Prairie, TX 75053-2935.

PIZZA INN 2ND fastest growing pizza chain. *Over 85 franchises sold in the last year *Full-service and carry-out/delivery restaurants *Comprehensive training and ongoing support. Call 1-800-880-9955.

HAROLD IVES TRUCKING hiring drivers. Free driver training. Students welcome. Excellent benefits, excellent equipment, excellent training, excellent opportunity. Come grow with us: 1-800-842-0853.

THE BEST TEAM pay on the road. Covenant Transport: Our top team earned over $85,000.00 last year. •Starting at $.27 - $.29 per mile •Plus bonuses to $.38 per mile •Paid health and life insurance •Motel layover pay •Loading/unloading pay •Deadhead/vacation pay •Spouse rider program •Solos welcome •Truck driving school graduates welcome. 1-800-441-4394 or 915-852-3357.

INSULIN-DEPENDENT DIABETICS receive testing supplies with your medicare/private and supplemental insurance. We accept assignment [illegible] Diabetes Home Care [illegible]

[illegible] Lose pounds/inches, safely and [illegible] cult cases * Increases metabolism * Stops hunger. Guaranteed [illegible]

[illegible] maceuticals, 1-800-733-3288.

DISTRIBUTE HERSHEY PRODUCTS. National corporation seeks individual to service route. No selling! High potential income. Investment $6,000, call Al 1-800-940-2299.

WATER WELL DRILLING and service co. 2 air rigs drill pipe, service rig, case ditcher w/trailer, 2 pickups w/electric pump pullers, water truck and trailer. $60,000 plus $15,000 inventory. 817-683-4686.

WE BUY NOTES secured by real estate. Have you sold property and financed the sale for the buyer? Turn your note into cash. 1-800-969-1200.

STOP THE I.R.S.! Owe lots of taxes? Late filing? Business or personal IRS problems? Call Weber & Associates, CPAs. IRS specialists, Houston, TX. 1-900-446-4565, $3.99/min., average call 3-4 minutes, must be 18. Touchtone phone/give name/address.

SNACKS: LOCAL ROUTE, all cash accounts, 50% financing, $5,500 min. investment. 1-800-940-7070.

FRIENDLY HOME PARTIES now has openings for demonstrators. No cash investment. Part time hours with full time pay. Two catalogs, over 700 items. Call 1-800-488-4875.

STEEL BUILDING CLOSEOUT! 30x40x10 was $5,981 just $4,793, 40x50x12 was $7,864 only $6,343, 50x100x16 was $15,742 sacrifice $13,583. Other sizes available. Very limited quantities. 1-800-766-4790.

173 ACRES WEST of Del Rio, corner with large ranch. Mule deer, whitetail, quail, javelina. Access to Rio Grande River. $1,100/down, $239.48/month (11%-15 yrs.). 210-257-[illegible]

LAND LIQUIDATION SALE [illegible] across Texas. All for sale by owners. Buyers and sellers call now for free information. 1-800-364-6612. American Land Liquidators.

[illegible] tential. Must sell. 1-800-653-[illegible]

DRIVERS: EXPERIENCED OTR flatbed, benefits, assigned new conventional equipment, sign on bonus, flexible time off and more. Run 48 states. Call immediately. Roadrunner Trucking. 1-800-876-7784.

GOT A CAMPGROUND membership or timeshare? We'll take it! America's largest resale clearinghouse. Call Resort Sales International. 1-800-423-5967 (24 hours).

BUILD YOUR OWN home now! No downpayment on Miles materials, below market construction financing. Call Miles Homes today 1-800-343-2884 ext. 1.

TOP LEISURE TRAVEL agents wanted to operate, own business. Write TBD, 6350 N. New Braunfels, San Antonio, TX 78209.

USE OUR CASH: Real estate company seeks ambitious partners. Turn part-time hours into full-time future. Great money making business opportunity. Call 1-800-753-3755.

ADOPTION: LOVING FAMILY wish to adopt newborn. Professional father and full-time mother. Legal/confidential. Please call Scott & Leah collect anytime. 1-718-327-3472. It's illegal to be paid for anything beyond legal/medical expenses.

ADOPT: YOUNG SECURE couple seeks to adopt your baby, to share our warm & happy home. We have lots of love to share. Please call Melody and Scott 1-800-433-9934. It's illegal to be paid for anything beyond legal/medical expenses.

ADOPTION: LOVING SECURE couple wishes to adopt your newborn. We offer love, happiness and a country set-[illegible] medical expenses.

ADOPTION: HAPPILY MARRIED, well-off, older professional couple ready to adopt. Caring, intelligent, able [illegible] for anything beyond legal/medical expenses.

796-3708 or 796-8356. 42-00TFC

Medina Lake Cajun Festival

13th annual event Sept. 25 will feature great food, great fun and more



Jane Morris and Barbara Engel were two of the volunteer workers at the Lakehills Civic Center on Tuesday, July 20. They began preparing 80 pounds of crawfish etouffee for the Saturday, Sept. 25 Medina Lake Cajun Festival.

Staff photo by Stephanie Logue

Volunteers are already making crawfish etouffee for the 13th Annual Medina Lake Cajun Festival which will be held at the Lakehills Civic Center on Sept. 25. In fact, food preparation for the event has outgrown Barbara Engel's kitchen and has moved to the Lakehills Civic Center.

"We've increased all the food amounts this year," Engel explained. "We ran out last year by about 3 p.m. We are going from 50 pounds of peeled crawfish meat to 80 pounds. And, we've discovered that we can find vegetables and onions already cleaned and cut. It's a great time saver! But we won't compromise the quality of the food."

Already, six to 10 volunteer workers are cooking shrimp and crawfish etouffee, jambalaya and crawfish pie. They hope to finish the food preparation sometime by August. "The rest of the food will be made there the day of the festival," Engel said.

The event is a fund-raiser sponsored by the Medina Lake Betterment Association, Inc., a civic organization. It attracts thousands of visitors, bringing the food, music and culture of Louisiana to the Texas Hill Country.

Crawfish are imported from Breaux Bridge, Louisiana, the Crawfish Capital of the World.

Lousisiana and Texas musicians are featured. Mulate's Cajun Restaurant will co-sponsor traditional Cajun music. The Mamou Prairie Band of Lafayette, the Zydeco's Earfood band and the Bruce Daigrepont Cajun Band are among the bands which will entertain at the Sept. 25 festival.

The Cajun Festival orginated as the "Great Gumbo Cook-off". Gumbo remains a strong attraction of the festival. Interested Gumbo cooks may call (210) 751-3401 for more information.

Wharton's Dock

Bud Ciarlo

On July 6, Marietta Overholser drove to her sister Vera Barrera's farm in Lytle. The next morning they flew to Los Angeles, Calif. Sister Mamie & husband, Bob Baker, were to meet them in Buena Park after they got a call from them that they had arrived, as it only takes 10 minutes to get there from home. The funny part was that Mamie & Bob decided to surprise them and be waiting at the Holiday Inn for them to arrive. When Marietta & Vera got to Los Angeles and inquired about the shuttle that went to Buena Park, they were told that they did not have it anymore. So, they got another shuttle which would take them to the front door of Mamie's house in La Mirada. When they got there, they were surprised that she was not there. At the same time, Mamie & Bob were meeting every shuttle that came in and were very worried. Finally they gave up and decided to go home. Imagine their surprise when they got there and saw her sisters waiting in the patio. They had jumped the fence to get there as the house was locked. On Friday, Kathy Ray, Mamie's daughter from Oceanside and her two daughters, Melissa & Jamie, came and picked they up and they drove to Oxnard where Mamie's daughter Sandy & husband Jim Godall live. Kathy & daughters stayed at Sandy's and Mamie, Vera & Marietta stayed at La Sirena Marina Resort at Oxnord and a beautiful place. The next day they all went on tour of the town and went to Farmers Market where they had music and dancing. It was a lot of fun. Sandy & Jim showed them a great time. Drove back to La Mirada on Sunday and stayed there through Tuesday. Flew back to SA on Wed. morning. Marietta stayed at the farm overnight and got home Thursday. It was a beautiful trip and wonderful getting together with her family. What was great was that 3 generations of sisters got together. Mamie, Marietta and Vera; Mamie's daughters, Sandy & Kathy; Kathy's daughters, Melissa & Jamie.

Lenna and Bill Walker had a very enjoyable weekend visiting with Lenna's niece, Mrs. Frank Ducket and her daughter, Emily. They took a tour of the Walker Ranch and attended church service at the Walker Memorial Chapel on Sunday. After the morning worship service they all went to the Fellowship Hall for the Fellowship dinner. Emily is a school teacher at a private school in Dallas, and teaches 4th, 5th, and 6th grades. The classes are small in number and she advances each year with them. This system allows Emily to get to know her students very well and able to help them on their weak points.

The Lakeshore Volunteer Fire Department board of directors, Lowell Hustaff, President; Wayne Hildenburg, Vice-Pres.; Bonnie Heuer, Secretary; Susan Bros, Treasurer; and Dorris Lee, Director met with Virginia Hustaff, Fran Hildenburg, Irene Highnote, Cleo Sitterly and Shirley Koenig on how to stimulate Bingo and draw more people to attend. Many suggestions were made and they will all be considered prior to Sept. when they plan on playing again.

How many ways can you fix Baked Beans? At the Fellowship dinner at Walker Memorial Chapel on Sunday, there were three different ways they were fixed. It appears that each Fellowship dinner they come up with a new way. I believe that we could write a cookbook on nothing but baked beans.

On July 3, Dorthy and Bob Rucker held a fish fry at their home in Wharton's Dock. Enjoying the good fish and all the trimmings were Betty and Bud Ciarlo, Red & Jackie Smith, Harry Warkentin, Margaret Holmes and Sylvia, Ashley, Jim Metcalf.

Pipe Creek brothers enroll in ITT Tech

Pipe Creek brothers Brian and Brad Hempstead, sons of Harvey and JoAnn Hemstead, Jr., have enrolled in the Electronics Engineering Technology program at ITT Technical Institute in San Antonio.

The brothers are 1987 graduates of Bandera High School.

The 96-week program will prepare them in electronics engineering technology.

classifieds

Deadlines for LINE classifieds: 3 p.m. Tuesday
ALL display ads: Monday--5 p.m.

All Classified Line Ads Must be PRE-PAID!
We now accept VISA and Mastercard

796-3718 — 12¢ per word; $3.00 minimum for line ads

LOWEST RATE ON LINE ADS: BUY 3 CLASSIFIED WORD ADS AND GET THE 4TH AD FREE!

Services

Register NOW for our Fall Session
ROBBINS' NEST DAY CARE
2/3 yr. old class. 1/2 day pre-school kinder program for 4 yr. olds. -
Full time--1/2 day available.
Pre-School Class
Begins Aug. 23 8:30-11:30
Arts & Crafts Stories Music
Readiness Skills
Nature Walks Field Trips
Quality Care in a Loving/Learning Environment
CLOSED FOR VACATION JULY 26-30
Call or Come by! 404 3rd St.
796-4175 or 796-3367

OUR SUMMER PROGRAM
BEST IN BANDERA COUNTY!
Weekly field trips, full summer curriculum, weekly Bible lessons. Drop-in, Part-Time and Full-Time slots available. Prices are figured at $8 per day for school children, $10 per day for pre-school children. Full Time monthly Tuition for School Age: $176; Pre-school: $220.
You can schedule part-time per month, or call for drop-in openings. Our summer program last year was a rousing success!
IMAGINATION STATION LEARNING CENTER
535-4028

Nowlin Construction, Inc.
General Contractors
Commercial & Residential Construction/Remodeling
Exclusive Metal Roof Coating
Room Additions Roofing
Painting Decks
210-981-2408
210-755-2311 FAX
28915 IH 10 West Boerne, TX 78006

ROOF LEAKS?? [illegible] leaks fast! Ask about our special roof sealant. Won't crack, peel or separate [illegible]

Compare our reasonable [illegible] Kerrville Roofing Company 1-800-233-6567 or 257-6567. 54-00TFC

Services

[illegible] ING SERVICE. Residential or commercial [illegible] time or on a regular basis. [illegible]

[illegible] session July 20 thru July 30. [illegible] per class. Call to enroll: Barbara Kelley 535-4661 or 535-4247. 54-02TC

Services

Yard work, painting, light carpentry and odd jobs. Reasonable prices. Call 796-7634. 54-03TPD

Answers to King Crossword

Wanted

HUNTING LEASE WANTED—Primarily to be used for bird hunting but deer need to be available also. Fishing a plus. Six to eight hunters. Comfortable accommodations a must. Call Ed Holder (409)962-5080. 55-00TC

Want a good treadmill. 796-4526. 55-01TPD

Quiet, dependable couple, 40's raising grandson, seeks rent house ASAP, Bandera area, good upkeep, timely pay. 796-4657 after 3 p.m. 56-01TPD

Want to Buy a Better Deal! Cash for furniture, appliances, equipment and estates. (210) 257-4267.

POODLES & PALS GROOMING
796-4357 or 796-3450
BANDERA BOARDING KENNELS
13 years in the business
8 ft. x 24 ft. indoor-outdoor runs

PUNKIN'S K-9 COUNTRY CLUB
Lower Mason Creek Road
BOARDING
Grooming Baths Dips
AKC Golden Retrievers
Stud Service
Obedience Training
Pet Boarding at it's Best CATS, TOO!
IAMS Pet food now available!
796-4208
Anne Brown-Jones
Beryl E. Daniels

Wanted

Wanted 25-50 acres for Hill Country Speedway. Needs to have water and electricity available. Parties interested in more information, call 210-796-8136. Have a nice day! 45-00TC

Junk Jewelry, costume jewelry bought & sold. Clean out that old jewelry box and call me. Specialty old rings, glass beads, silver & gold also. Call 796-4529.

Pets

Free dog, part lab, neutered; Conure parrot, $75; yellow cockatiel, $50; love bird, $30; 4 pot bellied pigs, $150 all. Call Toba Perez in Pipe Creek, 535-4012. 55-04TPD

AKC Min. Schnauzer male or female puppy. 12 wks., shots and wormed, $125. Call 751-3402. 55-01TPD

AKC German Shepherd Pups. Solid black/solid white, extra large, excellent bloodline. Hips/health guaranteed. $250, 535-4685. 54-02TPD

Free puppies. Shots/wormed, male & female, white & black & white. Registered 5 yr. old female, German short hair, good dog but aggressive. 535-4722. 52-04TPD

Pets

Free 4-year-old (approx.) to good home. Mixed breed, part chow, shots and spayed, loves kids, needs a home or else...796-3553. 01-00TFC

Miscellaneous

Savage 20 gauge pump, $139; Browning 12 gauge pump, $229; Winchester 30-30, $169; 410 single, $65; 380 auto, $109; 9 mm ammo, $8.50 per box. Rio Mesa Trading Co., 206 Main St, across from Bandera Bank. We buy, sell and trade guns and jewelry. 796-7047. 56-01TC

Will trade 2 captains chairs with lumbar from my 1992 Ford Supercab for a bench seat 1992 Supercab. Brown and tan in color. 535-4734. 54-00TFC

Pregnant? Need help? Call Kerrville Crisis Pregnancy Center at 210-257-2166. All services are free. 40-27TPD

FREE old newspapers as available. For moving, painting, mulch, animal bedding or any other reason. Mostly likely pick up days are Thursday or Friday morning. Bandera Bulletin, 1116 N. Main, Bandera. 796-3718.

Junk Jewelry, costume jewelry bought & sold. Clean out that old jewelry box and call me. Specialty old rings, glass beads, silver & gold also. Call 796-4529.

Lost & Found

Lost dog, Springer spaniel, female, [illegible] collar [illegible] Lost Sat., June 12, in [illegible] seen around Privilege Creek. Reward. Call 796-[illegible] 01TPD

[illegible] purple nylon duffle bags full of clothes on Hwy. 16, Hausman Rd or IH10. 822-1526, 227-1011, (210) 232-5591. 54-03TPD

Public Notices

REWARD for WITNESSES
On June 17, 1993 there was an incident (fight) at the Lost Valley Golf Course in Bandera, Texas. Any person who witnessed this EVENT is requested to call 1-800-259-4658 or (210) 225-4200 and ask for Christine. A reward for such information is available.

NOTICE TO BID

St. Stanislaus Catholic Church in Bandera is seeking bids to remodel St. Joseph's school. Bid packages may be obtained from the rectory at 300 7th St. in Bandera between 9 am and 12:30 noon Monday-Friday. Bids must be returned to the rectory by 5 pm on Monday, Aug 2, 1993, also on weekends. Bids will be opened at a closed meeting of the parish financial advisory committee at 7 pm on Wed. Aug. 4, 1993. The advisory committee reserves the right to choose the bid of their choice or to reject all bids.

Thank you. 55-01TC

Public Notice

Bandera County is accepting applications for temporary, part-time/employment (less than 30 hours per week) for one Project Manager and four Zone Coordinator to implement the 9-1-1 Rural Addressing System. Contact the County Judge's Office, County Courthouse for applications and further information. Applications will be accepted through July 30, 1993. 54-02TC

Bids Solicited

The Bandera County Sheriff's Department is soliciting bids to purchase one (1) 1993 [illegible] Police Package Vehicle. Vehicle specs, purchase price and program for lease/purchase are requested with bid [illegible] MacMillan, P.O. Box 607, Bandera, Texas, 78003. Deadline for receipt of bids is July 23, 1993. Any questions, please call 796-3771. 54-02TC

Public Notices

Public Notice

Bandera County is accepting sealed bids for the following: 1973 Catepillar Track Loader, model #941B, Serial #80H4833, minimum bid $4,000. Two 5500 gal. tanker, 5th wheel trailers, minimum bid $1,000 per trailer. One H.D. Haul trailer, no minimum bid. One covered Haul trailer, no minimum bid. Equipment may be inspected by calling Ken Knauss at the County maintenance yard, 796-4524. Sealed bids must be submitted to the County Judge's Office at the Bandera County Courthouse no later than 9 a.m. on July 26, 1993. Bandera County reserves the right to reject any or all bids.

Bennie Barker
For Bandera County
01-03TC

Application for Package Store Permit, Wine Only Package Store Permit, Local Cartage Permit, or Local Distributor's Permit.

Notice is hereby given that the following persons, to-wit: [illegible] are applying under the name of Triple Oaks Store. Address: 602 Main [illegible] provisions of the Texas Alcoholic Beverage Code, is applying for a Package Store Permit, Wine Only Package Store Permit, Local Cartage Permit, or Local Distributor's Permit [illegible] following: Robert "Stan" Eckhart. Triple Oaks Store is located at 602 Main. 54-03TPD

Public Notices

Farewell

To our friends and acquaintances to whom we were unable to bid good-bye, we value your friendship and support through these past years. We are now living at the ranch south of Uvalde. Come to see us. Jeanne and Houston Evans, 376-4552. 55-01TPD

Public Notice

The State of Texas County of Bandera, No. 461-93

Notice is hereby given that a hearing will be held on the 26th day of July, 1993 at 10 a.m. in the County Courthouse of the above named County in Bandera, Texas on the application of the hereinafter named owner for a license to sell beer at retail at a location not heretofore licensed. The substance of said application is as follows:

1. Type of license or permit: Wine and Beer Retailer's Permit
2. Exact location of business: FM 1283 W/S 5.2 Mi S Hwy. 16 Pipe Creek, TX
3. Name of owner or owners: James P. Trimble Sr.
4. Assumed or trade name: Phil's Bar-B-Que

Any person shall be permitted to contest the facts stated in said application and the applicant's right to secure said license or permit upon giving security for costs as provided by law.

Witness my hand the 13th day of July, 1993

Bernice Bates
County Clerk, Bandera County, Texas
By Carol Wedgworth
54-02TC

Bids Solicited

Bandera County Constable Prct. 3 is seeking bids for new 1993 Police package, 4-[illegible] Constable Bo Ellis, P.O. Box 417, Bandera, 78003. Deadline for accepting bids: Fri. Aug 6. 55-02TC

DON'T LITTER... neither do their pets. Please neuter your pets!

JUL 21 93

Sports

Bulldogs picked as contenders by Texas Football

Medina Bobcats placed to finish in middle

Bandera's football Bulldogs should be in the thick of a tough three team race in District 26-AAA this fall according to Dave Campbell's Texas Football, now on the newsstands.

According to Campbell, Bandera comes in with offensive experience, Devine has experience on defense but in this district Medina Valley is always the team to beat.

The Bulldogs are returning 12 letterman including 5 offensive and 1 defensive starters.

Coming back for the Dogs on offense will be runningback Robert Bradford, last years' leading rusher with 745 yards, receiver Aarron Lacey, center Isaac Kenney and tackles Dale Martin and Bill Wyman.

Campbell lists juniors Jimmy Stroud and Kyle Woodland as top prospects to contend for the quarterback slot.

Bandera's sole returning starter on defense will be defensive back Brian Flack.

Around the district: Medina Valley will return 9 lettermen (losing 25 to graduation); Devine gets 8 lettermen back; West Campus 16; Somerset 22; Ingram 21; Hondo 11; Cole12.

The Bulldogs have scrimmages scheduled on Thursday, August 19, against Jourdanton and on Friday, Aug. 27, vs LaVernia. The season opens Friday, September 3 with a road game against Dripping Springs.

Meanwhile, back at the apple farm, Campbell predicts that the Medina Bobcats will finish their football season in fourth place behind District 28-A's three traditional kingpins.

Texas Football magazine says the district race should come down to Center Point, D'Hanis and Rocksprings.

Coach Rick Ingram's team will be returning 8 starters each on offense and defense. The 'Cats should show an improved offense led by returning quarterback Clifford Watts, runningback Eli Hickman and tight end Scott Faglie.

Campbell lists Medina's other returners and top prospects as receiver and defensive back Garrick Childers, tight end and defensive end Rob MacFarland, linemen Robert Uribe, Kyle Phillips, Karl Murphy, Bill Simons and Kyle Robinson, guards and linebackers Charles Kneuper and David Derry and receiver/defensive back Terrell Bradford.

Medina will scrimmage St. Michael's in Austin Aug. 20 and practice against TMI at Medina Aug. 26 at 4 p.m.

The Bobcats' first game is in Natalia Friday, Sept.3.

Cross Country Schedule

Sept.	11	Medina Valley
	18	Pearsall Invitational
	25	UTSA Invitational (Varsity only)
Oct.	2	Tivy Invitational
	9	Bandera Invitational
	16	Ingram Invitational
	23	Open
	30	District at Medina Valley

Bandera Cross country practice begins Friday morning, Aug 9

Bandera High School cross country teams will begin practice on Friday, August 9.

Cross country coach Barbara Mazurek says all boys and girls in grades 7 through 12 interested in running cross country this year need to meet at the high school at 7 a.m.

BHS Volleyball Schedule

Date		Opponent	Teams	Time
Aug.	13	Scrimmage at Lytle	F/JV/V	TBA
	17	Randolph at Bandera	JV/V	6/7 p.m.
	20-21	Tournament at LaVernia	V	TBA
	24	Pearsall at Bandera	F/JV/V	5/6/7 p.m.
	27-28	Tournament at Tivy	V	TBA
	28	Tournament at Pearsall	F	TBA
	31	Utopia at Bandera	JV/V	5/6 p.m.
Sept.	3-4	Tournament at Hondo	V	TBA
	4	Tournament at Hondo	F	TBA
	7	Wimberley at Bandera	F/JV/V	5/6/7 p.m.
	11	Tri-Match - Bandera, Randolph at Blanco	V	TBA
	11	Tournament at Utopia	JV	TBA
	14	*Devine at Bandera	F/JV/V	5/6/7 p.m.
	18	*at SA Cole	F/ V	3/4 p.m.
	18	Tournament at Tivy	JV	TBA
	21	*at Somerset	F/JV/V	5/6/7 p.m.
	24	*SA West Campus at Bandera	V	5 p.m.
	28	*Hondo at Bandera	F/JV/V	5/6/7 p.m.
Oct.	1	*at Ingram	V	5 p.m.
	2	Bandera Tournament	F/JV	TBA
	5	*Medina Valley at Bandera	F/JV/V	5/6/7 p.m.
	8	*SA Cole at Bandera	V	5 p.m.
	12	*Ingram at Bandera	F/JV/V	5/6/7 p.m.
	15	*at Hondo	V	5 p.m.
	19	*at West Campus	F/JV/V	5/6/7 p.m.
	22	*Somerset at Bandera	V	5 p.m.
	23	Harper at Bandera	F/JV	1/2 p.m.
	26	*at Medina Valley	F/JV/V	5/6/7 p.m.
	29	*at Devine	V	5 p.m.

BHS girls begin athletics Aug. 9

All Bandera High School participants in girls athletics will meet on Friday, August 9, according to Girl's Athletic Director Barbara Mazurek. The meeting will be held at the high school from 9 a.m. until noon.

Eileen McDonald, new girl's volleyball coach, has also scheduled this as the initial meeting for the Lady Bulldogs Volleyball Team.

B. Downs requests 94 race days

Bandera Downs has submitted their request for 1994 race dates to the Texas Racing Commissiion. The TRC is scheduled to meet Aug.2 and it is expected they will consider date requests at that time.

Bandera has requested the same number of racing days for the 1994 season with the major difference being in August. In 1992 and 1993 Bandera Downs was dark for two weeks so that Gillespie's track can run unopposed. In the '94 request Bandera has asked for only one off week in August.

If the TRC approves Bandera's request the track will begin racing March 5. The season continues with Friday through Sunday races until November 27. The exception will be three four day weekends. Bandera Downs will race on Monday's during the Memorial Day, July 4th and Labor Day weekends.

Gillespie Fair and Festival Association has asked the TRC for 12 days of racing in 1994.

Bandera County
LITTLE LEAGUE
MEETING
7 P.M., Thursday, July 22
Bandera Bank Meeting Room
For all concerned parents, coaches and managers.
IMPORTANT Discussion on FINANCES.
88-1TCNP

Medina Apple Festival volleyball tourney will feature brand new sand courts

The 6th Annual Apple Festival Volleyball Tournament will begin between 10 a.m. and 10:30 a.m. on Saturday, July 31 at the apple festival grounds in Medina. Last year's champion team is challenging volleyball teams, boasting that they can't be beat.

Registration takes place Saturday at 9 a.m. For more information, call the festival office at 589-7224.

New sand courts, compliments of Henry Lee Zumwalt Construction in San Antonio, will give players an excellent playing surface. Zumwalt is a graduate of Medina High School.

The tournament is sponsored by Ozarka Water and KITE Radio of Kerrville. The championship team will win canvas gym bags with their championship status printed on the side. Second and third place teams will also win prizes.

Rules call for six-person coed teams. Four players will be on the court at one time, and one female player on the court at all times. There will be double elimination matches, 30 minute games or first to 15 win by 2. The age requirement is 15 and up. The entry fee is $2 per person.

Little Leagers set financial meeting for Thursday, July 22

The Bandera Little League will meet at 7 p.m. Thursday, July 22 at the Bandera Bank meeting room.

All concerned parents, coaches and managers are urged to attend the program on finances, says Kathy Flack.

"All Comers"
TRACK MEET
Wednesdays:
July 21
July 28
6 p.m.
Bandera High School Track
EVENTS:
40 yd. dash
100 meters
200 meters
400 meters
800 meters
Anyone 8 years old and older is encouraged to compete. Adults and senior citizens are also encouraged to participate in a low-key environment.
Sponsored by the Bandera Optimist Club.
34-2tc

KEEP YOUR COOL WITH A HIGH EFFICIENCY HEAT PUMP AND GET FREE ATTIC INSULATION.
Heat pumps move heat out of your home in summer, into your home in winter. Replace your old heating or cooling system with a new heat pump now, and you may qualify for free attic insulation. Call your local air conditioning
EFFICIENCY REBATE PROGRAM
Sponsored by your local utility and The Lower Colorado River Authority

"HEY CULLIGAN MAN"
Rent any Culligan Residential Water Softener or drinking water system for three months
Pay just $3.00 per month*
A great way to get acquainted
3 MONTHS RENT JUST
$3.00
PER MONTH*
*Plus Installation
15 gals. of water and 1 month free rental on dispenser
249-2057
1612 Water Street
Kerrville, Texas 78028
Culligan.
Trust The Experts
©1990 CULLIGAN INTERNATIONAL COMPANY
Since Culligan Dealers are independently operated offers and participation may vary

Sports

Bandera athletic physicals, two-a-days set this month

New athletic director Mike Williamson plans innovative schedule

Bandera High School athletic director Mike Williamson announced that athletic physicals will be given Saturday, July 24.

Boys and girls in grades 7 through 12 planning on playing any athletics this school year are encouraged to get physicals at that time. Doctors will be on hand at the high school gym from 8:30 - 11: 30 a.m. and students will be taken on a first-come, first-served basis. Cost of the physical will be $5.00. Also, at that time students can pick up any additional paperwork they need to fill out for various fall athletics.

"It's time to begin thinking about football 'two-a-days,'" said Williamson. "However, we are making some changes from what the young men are probably use to."

On Wednesday, Aug. 4, two-a-days will begin for varsity and junior varsity, grades 10, 11 and 12 only. Practice time will be from 8:30 a.m. to 1:30 p.m.

According to Williamson, the team will begin with workouts and then later in the morning they will move indoors for about an hour of classroom work. The team will then go directly into their second practice of the day and complete the days workout by 1:30.

"One of the main advantage I have found with this kind of practice schedule is the young men don't have the weight loss that you get in traditional morning/evening two-a-days," said Williamson. "With this schedule the guys are ready for a big meal by late evening. With the old schedule they are never ready for a big meal because they are always anticipating the next practice," he added.

Freshman football will begin when uniforms are issued on Saturday, Aug. 7.

The frosh will practice separately from the varsity and junior varsity and those practices begin on Monday, Aug. 9 at 10:00 a.m.

Williamson also is reminding all football players in grades 9 through 12 that they have paperwork that needs to be completed. They can come by the coaches office at the high school on July 29-30, Aug. 2 or 3 between the hours of 8-12 or 1-4 and pick up the forms.

BHS Athletics Schedule

August 1993

Date	Event	Time
Aug. 2-3	Coaches meetings	8 a.m.
4-7	2-A-Day practice grades 10, 11, 12	8:30 a.m.
7	Issue uniforms grade 9	
9	BHS girls athletics	9 a.m.
	Cross Country practice begins	7 a.m.
9-12	2-A-Day practice grades 10, 11, 12	8:30 a.m.
	grade 9	10 a.m.
13	Practice varsity/JV	3-6 p.m.
	grade 9	4-5:30 p.m.
	Volleyball Scrimmage at Lytle	
	"Meet the Coaches" Night at BHS	6:30 p.m.
14	Picture Day - stadium	8:30 a.m.
16	Afternoon football practice	
17	Volleyball, Randolph at BHS	
18	District meeting - Cole	9 a.m.
19	Football scrimmage 9/JV/varsity at Jourdanton	
20-21	Volleyball tournament at LaVernia	
17	Volleyball, Pearsall at BHS	
27	Football scrimmage 9/JV/varsity at BHS	
27-28	Volleyball tournament at Tivy	
28	Volleyball - 9th - at Pearsall	
31	Volleyball, Utopia at BHS	

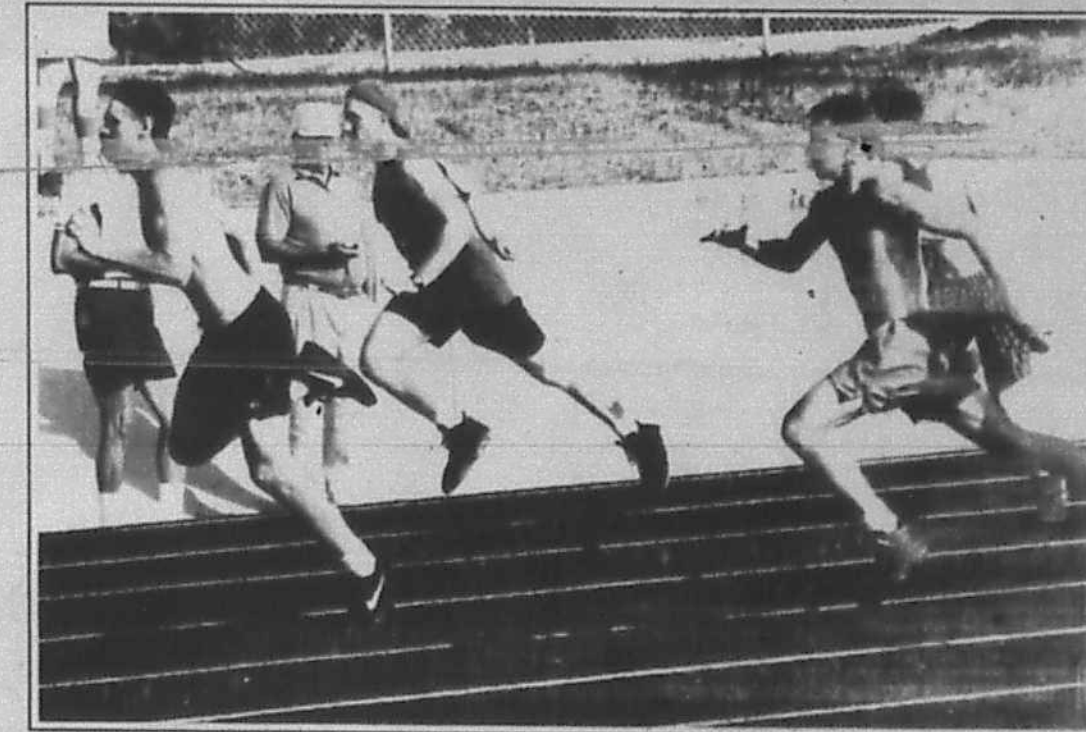

Above, Jason Hearn beats Kyle Woodland, Matt Mazurek and Jace Neuenschwander to the finish line during the first segment of the All Comers Track Meet. Below, the young and young at heart all found races to run at the meet Wednesday. Athletes can participate in two more meets set for Wednesdays, July 21 and 28 at 6 p.m. at the Bandera High School track.
Staff photos by Dan Sandidge

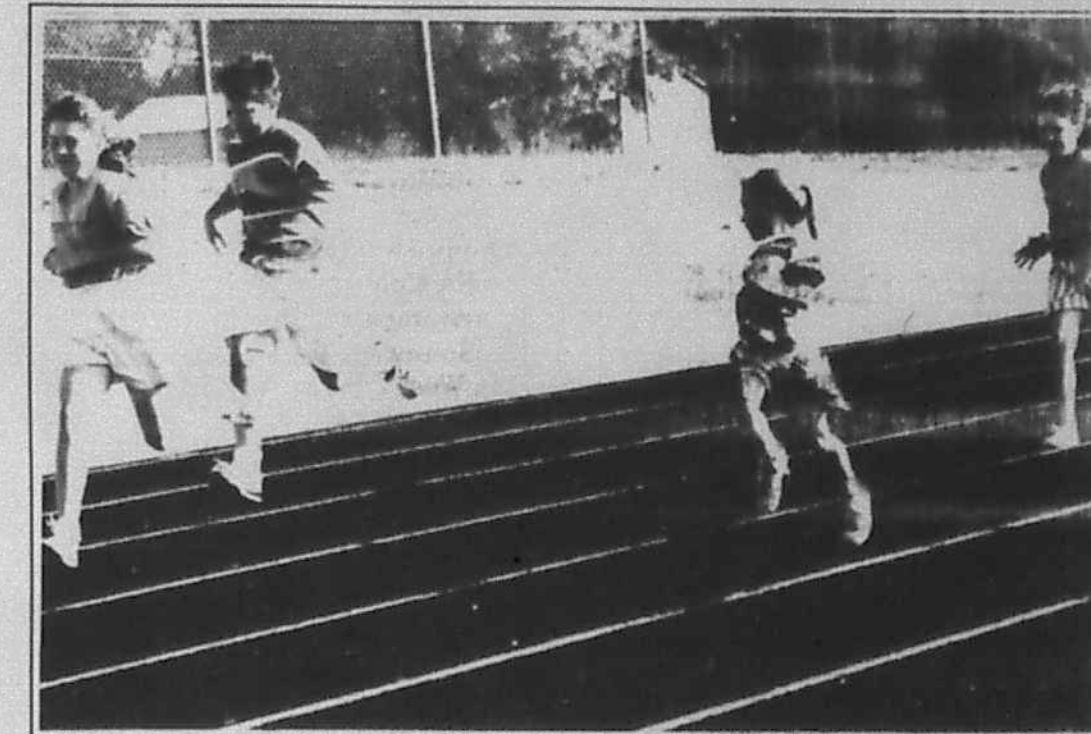

BACK 40 SUPPLY
TRAILER CENTER
Hwy. 27E & Loop 534
Kerrville, Texas 78028
210-257-3312
"BRUSH BUSTER" from CM TRAILERS
BIG-TEX Trailer Mfg., Inc.
W-W TRAILERS
& RANCH HAND Bumpers & Grills
All types and styles of trailers

Save $4.20
Subscribe to THE BANDERA BULLETIN
Yearly Newstand Price $18.20
Subscription Price $14.00
I would like to subscribe to The Bandera Bulletin
P.O. Box 697, Bandera, Tx. 78003
1 year
$14 (Bandera Co. Mico
Name..........
Address..........
City..........State..........Zip..........

JENNINGS ANDERSON FORD
FORD "WE RENT CARS & TRUCKS!"
NOTICE: If you are looking for a new or used vehicle and don't see it on our lot, we'll find it for you, if you'll call or come in and tell us what you would like!! ASK FOR CLINT DOWELL OR KEN SEALE.
BUY AMERICAN
NEW--Now's the time to buy, before the "94s" arrive!! Come out and see us!
USED--1991 FORD RANGER REG CAB. XLT, automatic, 6 cyl, a real deal at $8,495 plus TTL.
1992 FORD EXPLORER 4X4 pwr. windows, pwr locks, cassette, fully loaded, XLT automatic, 2-tone brown, the buy of the year at $16,995 plus TTL.
1992 FORD CROWN VICTORIA extra low miles, still under 3 yr., 36,000 Bumper-to-Bumper warranty, loaded. A steal at $16,995 plus TTL.
1993 FORD ESCORT automatic, AC, program car, 4 door, $8,995 plus TTL.
1991 FORD PROBE LX 6 cyl, automatic AM/FM cassette w/premium sound, pwr windows, tilt/cruise, a real beauty at $10,425 plus TTL.
1989 FORD BRONCO II XLT 6 cyl., manual shift, AC, tilt/cruise, cassette, low miles, tu-tone, Don't miss this one at $8,995 plus TTL.
1991 FORD AEROSTAR EXTENDED XL 4.0 L V6, automatic, dual AC, all power, yours for $11,995 plus TTL.
1990 MERCURY 4 DR TOPAZ Low miles, automatic, AC, cassette, pwr windows. Don't pass this one up! At $5,995 plus TTL.
FREE Lube with...
MOTORCRAFT OIL and OIL FILTER SPECIAL
Includes up to 5 quarts of Motorcraft Oil, Motorcraft Oil Filter and installation. Probes and diesel-equipped vehicles higher.
Repair Order No.________
TOTAL SPECIAL PRICE- PARTS AND LABOR
$14.95
VALID JULY 1993. ANY APPLICABLE TAXES EXTRA.
MOTORCRAFT ENGINE TUNE-UP SPECIAL
Solid state tune-up includes installation of Motorcraft Spark Plugs; inspection of choke, throttle linkage, spark plug wires and distributor cap; checking of idle speed and timing. Aerostars, Econolines, 3.8L sixes, Platinum plugs and dual plug ignition vehicles higher.
TOTAL SPECIAL PRICE -PARTS AND LABOR
4 CYL. $29.95 6 CYL. $35.95 8 CYL. $47.95
VALID JULY 1993. ANY APPLICABLE TAXES EXTRA.
OVER-THE-COUNTER SPECIAL
A discount off manufacturer's suggested list price on parts and accessories purchased "over-the-counter."
TOTAL PARTS DISCOUNT
15 % OFF
VALID JULY 1993. ANY APPLICABLE TAXES EXTRA.
COME SEE US FOR SPECIAL PRICES.
HOURS:
SERVICE DEPT.: 7:30-5:30 Mon.-Fri.; 8-1 Sat.
SALES: 8:30-6:30 Mon.-Fri.; 8:30-5 Sat.
NOTICE: Our Service Department is equipped to repair all GM, Chrysler & Ford vehicles. All of our technicians are qualified to
HOME OF THE GOOD GUYS IN THE WHITE HATS!
JENNINGS ANDERSON FORD
BANDERA 796-7791 Hwy. 16 S.

Sports

ys set this month
novative schedule

said Williamson. "However, we are making some changes from what the young men are probably use to."

On Wednesday, Aug. 4, two-a-days will begin for varsity and junior varsity, grades 10, 11 and 12 only. Practice time will be from 8:30 a.m. to 1:30 p.m.

According to Williamson, the team will begin with workouts and then later in the morning they will move indoors for about an hour of classroom work. The team will then go directly into their second practice of the day and complete the days workout by 1:30.

"One of the main advantage I have found with this kind of practice schedule is the young men don't have the weight loss that you get in traditional morning/evening two-a-days," said Williamson. "With this schedule the guys are ready for a big meal by late evening. With the old schedule they are never ready for a big meal because they are always anticipating the next practice," he added.

Freshman football will begin when uniforms are issued on Saturday, Aug. 7.

The frosh will practice separately from the varsity and junior varsity and those practices begin on Monday, Aug. 9 at 10:00 a.m.

Williamson also is reminding all football players in grades 9 through 12 that they have paperwork that needs to be completed. They can come by the coaches office at the high school on July 29-30, Aug. 2 or 3 between the hours of 8-12 or 1-4 and pick up the forms.

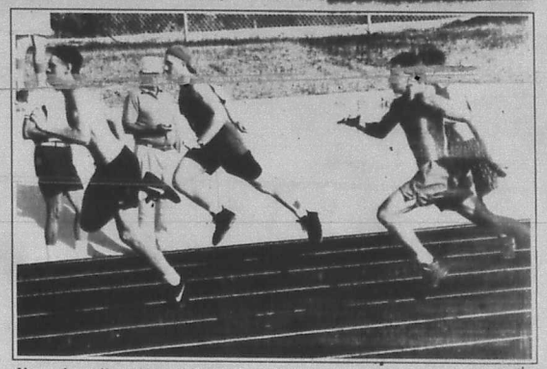

Above, Jason Hearn beats Kyle Woodland, Matt Mazurek and Jace Neuenschwander to the finish line during the first segment of the All Comers Track Meet. Below, the young and young at heart all found races to run at the meet Wednesday. Athletes can participate in two more meets set for Wednesdays, July 21 and 28 at 6 p.m. at the Bandera High School track.

Staff photos by Dan Sandidge

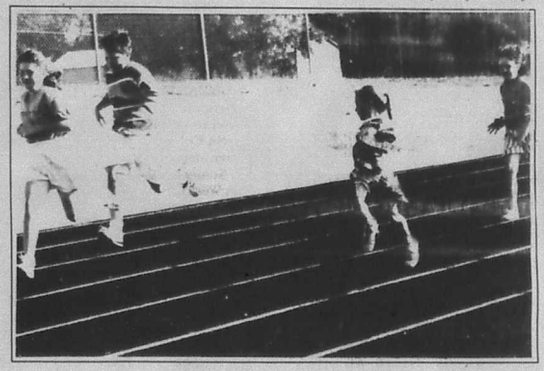

JENNINGS ANDERSON FORD
FORD "WE RENT CARS & TRUCKS!"

NOTICE: If you are looking for a new or used vehicle and don't see it on our lot, we'll find it for you, if you'll call or come in and tell us what you would like!! ASK FOR CLINT DOWELL OR KEN SEALE.

BUY AMERICAN

NEW--Now's the time to buy, before the "94s" arrive!! Come out and see us!

USED--1991 FORD RANGER REG CAB. XLT, automatic, 6 cyl, a real deal at $8,495 plus TTL.

1992 FORD EXPLORER 4X4 pwr. windows, pwr locks, cassette, fully loaded, XLT automatic, 2-tone brown, the buy of the year at $16,995 plus TTL.

1992 FORD CROWN VICTORIA extra low miles, still under 3 yr., 36,000 Bumper-to-Bumper warranty, loaded. A steal at $16,995 plus TTL.

1993 FORD ESCORT automatic, AC, program car, 4 door, $8,995 plus TTL.

1991 FORD PROBE LX 6 cyl, automatic AM/FM cassette w/premium sound, pwr windows, tilt/cruise, a real beauty at $10,425 plus TTL.

1989 FORD BRONCO II XLT 6 cyl., manual shift, AC, tilt/cruise, cassette, low miles, tu-tone. Don't miss this one at $6,995 plus TTL.

1991 FORD AEROSTAR EXTENDED XL 4.0 L V6, automatic, dual AC, all power, yours for $11,995 plus TTL.

1990 MERCURY 4 DR TOPAZ Low miles, automatic, AC, cassette, pwr windows. Don't pass this one up! At $5,995 plus TTL.

FREE Lube with...

MOTORCRAFT OIL and OIL FILTER SPECIAL
Includes up to 5 quarts of Motorcraft Oil, Motorcraft Oil Filter and installation. Probes and diesel-equipped vehicles higher.
Repair Order No.
TOTAL SPECIAL PRICE- PARTS AND LABOR
$14.95
VALID JULY 1993. ANY APPLICABLE TAXES EXTRA.

MOTORCRAFT ENGINE TUNE-UP SPECIAL
Solid state tune-up includes installation of Motorcraft Spark Plugs; inspection of choke, throttle linkage, spark plug wires and distributor cap; checking of idle speed and timing. Aerostars, Econolines, 3.8L sixes, Platinum plugs and dual plug ignition vehicles higher.
TOTAL SPECIAL PRICE -PARTS AND LABOR
4 CYL. $29.95 6 CYL. $35.95 8 CYL. $47.95
VALID JULY 1993. ANY APPLICABLE TAXES EXTRA.

OVER-THE-COUNTER SPECIAL
A discount off manufacturer's suggested list price on parts and accessories purchased "over-the-counter."
TOTAL PARTS DISCOUNT
15 % OFF
VALID JULY 1993. ANY APPLICABLE TAXES EXTRA

COME SEE US FOR SPECIAL PRICES.

HOURS:
SERVICE DEPT.: 7:30-5:30 Mon.-Fri.; 8-1 Sat.
SALES: 8:30-6:30 Mon.-Fri.; 8:30-5 Sat.

NOTICE: Our Service Department is equipped to repair all GM, Chrysler & Ford vehicles. All our technicians are qualified to make

HOME OF THE GOOD GUYS IN THE WHITE HATS!
JENNINGS ANDERSON FORD
BANDERA 796-7791 Hwy. 16 S.

...TRAILERS" from ...m TRAILERS
...TRAILERS
...s and styles of trailers

...we
$4.20
Subscribe to
...ANDERA BULLETIN
...early Newstand Price $18.20
...ubscription Price $14.00
to:
...dera Bulletin
...Bandera, Tx. 78003
...llers
...State.....Zip.....

JUL 21 93

Boyle's Market
FOOD & DRUGS
QUALITY PRODUCTS–QUALITY PEOPLE • ESTABLISHED 1907 • BANDERA, TEXAS

SUMMER SPECIALS

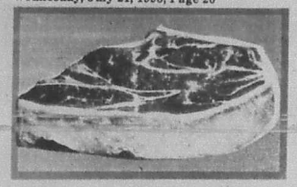

Chuck Roast
lb. 1.19

Leg Quarters
10 lb. bag
lb. 27¢

Beef Finger Ribs lb. 99¢
Burgers tonight? Ground Chuck lb. 1.69

Roegelein Franks
59¢ 12 oz.

Beef Chuck Steak lb. 1.29
Beef Fajitas lb. Tenderized 2.79



Shoulder Roast
lb. 1.49

Asadero Cheese
Semi-Soft Whole Milk Mexican Style
lb. 2.29

Quality Cheddar lb. 1.99
Beef Steak Fingers lb. 2.29



Nice n' Soft Tissue
4 Roll
lb. 77¢



Party Pizza
Totino's
18.25 oz. 1.17



Black Label
or Old Milwaukee
~~12-12 oz. cans~~ 3.47



Big Red, 7-Up
RC Cola, Diet Big Red, Diet 7-Up
12-12 oz cans 2.47

1000 Island, Ranch, Italian, French Kraft Dressings 16 oz. 1.97
Contadina Whole Peeled Tomatoes 14.5 oz. 57¢
Van Camps Pork 'n Beans 16 oz. 2/$1
Kraft Velveeta 2 lb. 4.97
Pedigree Dog Food 13.2 oz. All Flavors 2/$1
V.I.P. Strawberries 16 oz. bag 1.37

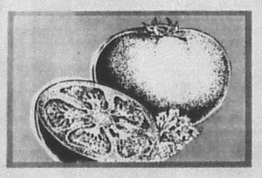

Tomatoes
Vine Ripe Lg.
lbs. 3/$1

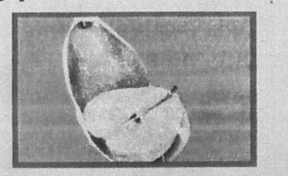

Pears
New Crop Bartlett
lb. 59¢

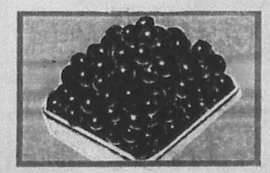

Grapes
Seedless Red
lb. 99¢



Avocados
Hass Premium Lg.
ea. 39¢

Russet Baking Potatoes lbs. 3/$1
Pascal Celery Stalk 2/$1
Mild Yellow Onions lbs. 4/$1
Seedless Green Limes 8/$1
Jalapeno Peppers lb. 79¢
Washington Red Delicious Apples X-tra fancy; lb. 69¢

Photo-Finishing
Express Shipping UPS Service
In-Store Pharmacy

Full Service Meat Counter
Fresh Seafood Counter
Smoked Meats Fresh Ring Sausage
Farm-Fresh Produce

Sun Mon Tue Wed Thu Fri Sat
22 23 24
25 26 27 28

Prices effective Thursday through Wednesday, July 22-28 1993.

STORE HOURS: SUNDAY THROUGH THURSDAY 8:00 A.M. TO 8:00 P.M. FRIDAY AND SATURDAY 8:00 A.M. 9:00 P.M.



Chuck Roast

lb. 1.19

Boyle's Market

FOOD & DRUGS

QUALITY PRODUCTS–QUALITY PEOPLE • ESTABLISHED 1907 • BANDERA, TEXAS



Shoulder Roast

lb. 1.49

SUMMER SPECIALS

Leg Quarters

10 lb. bag lb. 27¢

Roegelein Franks



59¢ 12 oz.

Asadero Cheese

Semi-Soft Whole Milk Mexican Style lb. 2.29

Beef Finger Ribs lb. 99¢

Beef Chuck Steak lb. 1.29

Quality Cheddar lb. 1.99

Burgers tonight? Ground Chuck lb. 1.69

Beef Fajitas lb. Tenderized 2.79

Beef Steak Fingers lb. 2.29



Nice n' Soft Tissue

4 Roll lb. 77¢



Party Pizza

Totino's 18.25 oz. 1.17



Black Label

or Old Milwaukee 12-12 oz. cans 3.47



Big Red, 7-Up

RC Cola, Diet Big Red, Diet 7-Up 12-12 oz cans 2.47

1000 Island, Ranch, Italian, French Kraft Dressings 16 oz. 1.97

Van Camps Pork 'n Beans 16 oz. 2/$1

Pedigree Dog Food 13.2 oz. All Flavors 2/$1

Contadina Whole Peeled Tomatoes 14.5 oz. 57¢

Kraft Velveeta 2 lb. 4.97

V.I.P. Strawberries 16 oz. bag 1.37

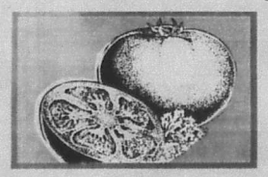

Tomatoes

Vine Ripe Lg. lbs. 3/$1

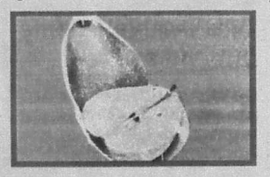

Pears

New Crop Bartlett lb. 59¢

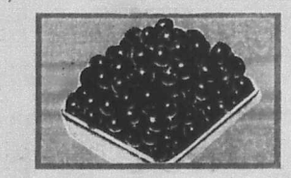

Grapes

Seedless Red lb. 99¢

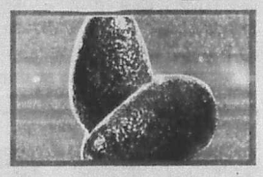

Avocados

Hass Premium Lg. ea. 39¢

Russet Baking Potatoes lbs. 3/$1

Mild Yellow Onions lbs. 4/$1

Jalapeno Peppers lb. 79¢

Pascal Celery Stalk 2/$1

Seedless Green Limes 8/$1

Washington Red Delicious Apples X-tra fancy; lb. 69¢

Photo-Finishing
Express Shipping UPS Service
In-Store Pharmacy

☑ Full Service Meat Counter
☑ Fresh Seafood Counter
☑ Smoked Meats ☑ Fresh Ring Sausage
☑ Farm-Fresh Produce

Sun Mon Tue Wed Thu Fri Sat
22 23 24
25 26 27 28

Prices effective Thursday through Wednesday, July 22-28 1993.

STORE HOURS: SUNDAY THROUGH THURSDAY 8:00 A.M. TO 8:00 P.M. FRIDAY AND SATURDAY 8:00 A.M. 9:00 P.M.

JUL 21 93

Southwest Micropublishing Inc., G.
2627 E. Yandell Dr.
El Paso, Tx 79903
08/22/95 Cust# 805

School supplies
See lists for Bandera ISD, Medina ISD on Pages10-11

Inside:
Drowning.....Page 3.
Folk Life Festival .....Page 7.
...is .....Page 12.
Obituaries.....Page 16.
Sports .....Page 17.

Adult immunizations upcoming - see Page 3

Wednesday
July 28, 1993.
18 Pages. 35¢

The Bandera
Bulletin
Our 49th Year, No. 56



Summer camp inferno

Counselors at Echo Hills Ranch pour water by hand on flames that keep igniting amid a scorched landscape Tuesday afternoon after a brush fire that began Monday afternoon continued to burn for a second day. Rough terrain, dry brush and constant wind made the firefighters' task more difficult.

Staff photo by Larry T. Williams

Stubborn brush fire strikes Medina ranch

By Tuesday afternoon, firefighters had been called out for a third time

As the Bulletin went to press Tuesday evening, firefighters from all over Bandera County and some from neighboring Kerr County were still battling a major brushfire located near the Kerr County line north of Medina.

Medina's Volunteer Fire Department called for help Monday afternoon, July 26 after the fire first raged out of control after starting on Echo Hills ranch across the road from the (Medina) children's home, said Medina VFD chief Terry Word. "We got the call about 3 p.m. Apparently, they (the people at Echo Hills) were burning trash in a dump and the fire popped out and took off," Word said.

According to the chief, the fire spread through the tender-dry brush and cedar to neighboring Deer Valley ranch and then on to Hidden Valley ranch, blackening an area covering 300-400 acres, before firefighters finally controlled the blaze. "There had been a burn in the same area several years ago," said Word. "The dry stumps and brush really caught quickly. The area is very rough and hard on equipment. At one time there were four or five units down with mechanical problems," he said. Several firefighters were stricken by the intense heat and the problem of transporting enough water up the steep hillsides also hampered the efforts to extinguish the flames.

Word said that the blaze was finally thought to be mostly drowned shortly after midnight but crews stayed until 3:30 a.m. soaking hot spots and flare-ups.

Medina volunteers were called out to the scene again Tuesday morning to douse a renewed outbreak of the fire and again the persistant blaze was knocked down and under control by 11 a.m.

However, the fight was not over. The call went out to Medina once more around 2 p.m. Tuesday afternoon as flames again were fanned by an increasing south wind. The local firefighters quickly found that the fire was growing again and more units from the county were requested to return to battle the blaze.

-Larry T. Williams

County school districts' funding compared to statewide averages

By Janna Sandidge
Bulletin Editor

Bandera Independent School District was well below and Medina ISD was substantially above the statewide average of $4,255 per student for current operations budgeted last year, according to the latest issue of Bench Marks 1992-93 School District Budgets in Texas. Statewide, an average of $337 was budgeted for repayment of debt and $602 for capital outlay.

There was also a substantial difference in the amount of state program funding and aid received by both local schools.

Local property taxes plus state aid totaled $3,852 per student in Bandera, and $6,657 per student in Medina, compared to $4,243 statewide.

The state and local share of the foundation program averaged $3,144 per student last year, compared to $3,125 in Bandera ISD and $6,582 in Medina.

Local school districts can levy property taxes to enrich the foundation program. Enrichment last year averaged $822 per pupil to which the state added an average of $433 per student to guarantee the tax yield in property-poor districts.

In Bandera ISD, enrichment was $948 per pupil, with a state-guaranteed $95 added to that.

In Medina ISD, enrichment was $156 per pupil, with a state-guaranteed $230 added to that.

Statewide, despite a 1.2 percent drop in property values, school trustees raised tax rates to produce 9.5 percent more revenue last year. School budgets were increased $1.5 billion last fall for a total of $18.7 billion. The total budget averaged $5,284 per student. Classroom teachers received one dollar in four of the additional spending. Schools added 17,007 employees-- an average of one new employee for each 4.8 additional students.

Bandera ISD's budget provided $3,769 per student for current operations, $431 for debt service, and $271 for capital outlay based on 1,606 students enrolled in October 1992.

Medina ISD's budget provided $5,155 per student for current operations, $98 for debt service, and $271 for capital outlay based on 304 students enrolled in October 1992.

The average base salary for classroom teachers was $27,089 in Bandera and $26,705 in Medina. plus supplements for the career ladder. The average for administrators was $44,244 in Bandera and $43,930 in Medina; the average for other professional support employees (librarians, counselors, nurses, supervisors, etc.) was $26,858 in Bandera and $24,450 in Medina.

Statewide, four dollars in each five were spent in salaries. Statewide payroll expense averaged $3,439 per student, compared to $3,011 in Bandera and $3,915 in Medina. Payroll expense is determined by salary levels and staffing patterns.

Taxpayers provided one teacher for 15.6 students in Bandera ISD, and 11.3 students in Medina ISD, while statewide pupil-teacher ratio was 16.1 to one.

School districts and county education districts imposed a property tax at the rate of $1.405 per $100 of appraised value, which value averaged

(See FUNDING, Page 4.)



It's festival time!

Apple everything will be the order of the day in Medina Saturday-- inside the Bulletin this week is the official program of the Sixth Texas International Apple Festival July 31. Also, please turn to Page 12 for more about the festival and about Bandera County apple industry news.





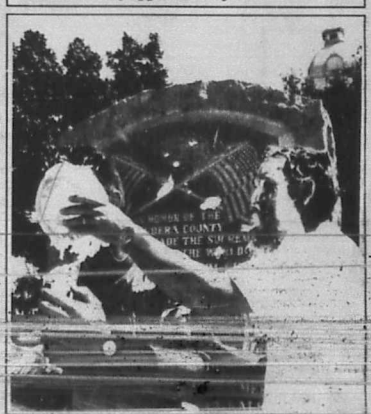

so much fun, especially when it's this messy! Johnny Boyle and Fred Collins were the winners and loser in a benefit fund-raising pie-in-the-face contest for the fat high noon) loser Collins got the honor of choking a lemon and whipped cream pie to winner Boyle's face. However, unknown to Collins, the sponsors provided earned more than $300 to send needy kids to a camp in Kerrville.

Staff photos by Larry T. Williams

Your Basic Bandera

Peggy Tobin

A thousand pardons to our good friend, J. Marvin Hunter, Jr., and others of the Hunter family if our repetition of an oft-told tale of the status of the Frontier Times Museum at the time of its purchase by Foster B. Doane was incorrect. We did not intend in any to denigrate the pride and concern for their father's accomplishments in preserving local history in what we DID say.

We also know from personal experience that small-town gossip can often be spreading erroneous information. (Wow! Can't it!) We deeply regret having carried on even a thirty year old piece of it!

If you did not see the Bulletin for July 21, you aren't realizing that the above is a quick correction and apology to Mr. Hunter, Jr., who wrote to the paper to say that the museum had never been "for sale"—that Mr. Doane's purchase was an offer on his part to the late Mrs. Susie Hunter and her children following the death of J. Marvin Hunter.

Here we should repeat again that without the work of J. Marvin Hunter during the first half of this century to set down the stories of the pioneers of Texas, there would be almost no source material on the legendary cattle drives, the settling of the hill country, or the case histories of famous bad men. We never cease marvelling at the volume of work Mr. Hunter turned out without the benefit of tape recorders, copiers, and off-set presses. He worked with pad and pencil and tediously operated hand-set linotype machines. And he got it all down for posterity.

Meanwhile back at the ranch, the pasture is turning brown, and we're out setting dripping hoses around certain crape myrtles beginning to fold their leaves. With the creek dried up where, only a few week ago, bluebells were luxuriating in the seeps, a major project will be launched to water the pecan trees in one of Mr. Lovelace's "subirrigated" valleys. All the wet green was great while it lasted. June was a reprieve from usual hot weather worries.

Toby Cizneroz, South Texas watermaster, along with our Connie Taylor, deputy watermaster for our area, and other staffers was in Bandera recently to meet with local water rights holders. Early meetings with Toby were attended by hot-headed opposers to the idea of regulating water usage in any way. This time nobody uttered a single complaint except to protest our being assessed fifty dollars a year for the purpose of cleaning up pollution in Texas streams everywhere. Our water is still basically clean, so why should we have to pay for careless treatment of the Rio Grande and streams in heavily industrialized East Texas? Tain't fair! Toby said he has a verbal promise from Austin that ag water users like those in Bandera County will NOT be assessed next year.

However, with recurrent dry spells and increased pumpage of water tables by the horde of newcomers to the Balcones exurbs of San Antonio, we must all accept the fact that if anyone is to be assured of a clean water supply, everyone must be.

Back in the days of J. Marvin Hunter's pioneers, there were few people and a cornucopia of beautiful water springing from every ledge in every draw. Now there are people, people everywhere and fewer drops to drink.

Jest & Thyme

Janna Sandidge

They're coming out of the woodwork, those folks I went to school with, and I think it's just wonderful! Today, Joy Moseley (Ross) walked into the Bulletin. I hadn't seen her in about 25 years. I didn't actually graduate with Joy -- but we went through several grades of school together in Bandera. She and her family have relocated in Bandera from Florida.

Charles and Patty Hundley, Barbara Zickler, Karen and Sharon Gilligan--lots of old familiar faces will return to Bandera this week, and it should be quite interesting. I hear that one of our number-- James Mc Groarty-- will travel all the way from Saudi Arabia. Of course, none of us have changed-- have we?

Among our teachers were Margie Keese, Barbara Mazurek, Telvy Robbins, Kathy and Homer Stevens, Robert Stein-- a lot of folks that are still hard at work teaching in the Bandera schools. I wonder-- do they remember me as vividly as I remember them? Probably not-- I'm sure after a certain number of years teaching, many of the faces begin to run together.

And I know all my classmates won't show up Saturday. I'm sure there are a few of them that are way too busy to get together with a bunch of people they have little in common with. I mean, let's face it, some of us didn't have a lot of interests in common to start with.

But I hope most of us show up Saturday. To marvel at how we've changed (or not changed...) To wonder how everyone is doing... and maybe even to congratulate one another on getting through the last 20 years in one piece. To those of you who won't be able to join us-- we'll miss you. Maybe we'll catch you at the next reunion.

The Bandera Bulletin
P.O. Box 697, Bandera 78003-0697.
Entered as second class matter and postage paid at Bandera, Texas. Postmaster: Send address changes to The Bandera Bulletin, P.O. Box 697, Bandera, Tx. 78003. Office location: 1116 Main St. Phone (210) 796-3718.
Annual subscription rates: $14 in Bandera County, Mico and Utopia; $17 elsewhere. Mail subscriptions are payable in advance.
UPS: 040-980. © All material copyrighted. The entire content of each issue of The Bandera Bulletin is protected under the Federal Copyright Act. Reproduction of any portion of any issue will not be permitted without the express permission of The Bandera Bulletin.

Published weekly on Wednesday by
Hill Country Newspapers, Inc.
Dan Sandidge ..... Publisher
Janna Sandidge ..... Editor
Larry T. Williams ..... Staff Photographer
Stephanie Logue ..... Staff Writer
Carolyn Edwards ..... Advertising Production
Don Steele ..... Advertising Sales
David Nehr ..... Bookkeeping
Rose Cade ..... Classified, Production
Keli McHugh ..... Production
Special contributors Astrid Box, Bud Clarlo, Nettie Dean, Bungy Hartshorn, Lynn Scotty, Peggy Tobin, Mada Wedgworth, and Lyndell Williams.
This newspaper reserves the right to reject any advertisements. Errors in advertising or editorial material will be corrected upon being brought to the attention of the editor and general manager. The newspaper is not responsible for errors in advertising.

Member Texas Press Association, South Texas Press Association and Bandera County Chamber of Commerce.

Write to them.

President Bill Clinton
The White House
1600 Pennsylvania Ave.
Washington, D.C. 20500

Vice President Al Gore
Executive Office Building
Washington, D.C. 20501

U.S. Senator Kay Bailey Hutchison
703 Hart Senate
Office Building
Washington, D.C. 20510
(202) 224-5922

U.S. Senator Phil Gramm
370 Russell Senate
Office Building
Washington, D.C. 20510
(202) 224-2934

U.S. Representative Lamar Smith
422 Cannon House
Office Building
Washington, D.C. 20515
(202) 225-4236

Gov. Ann Richards
State Capitol, Room 200
Austin, Texas 78711
(512) 463-2000

Lt. Gov. Bob Bullock
P.O. Box 12068
Austin, Texas 78711
(512) 463-0001

State Senator Bill Sims
P.O. Box
Austin, Texas
(512) 463-0125

State Rep. District 73
Bob Turner
P.O. Box 2910
(512) 463-0644

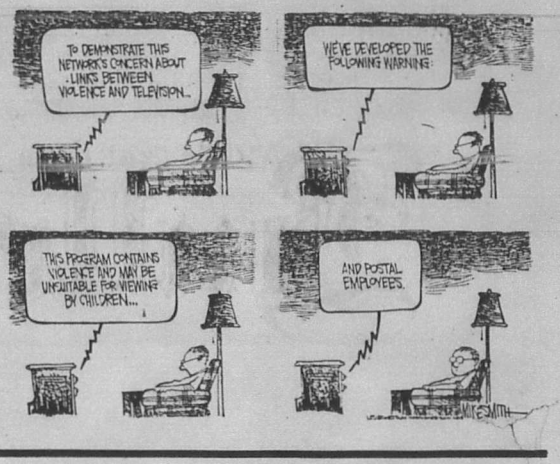

State Capital HIGHLIGHTS

By Lyndell Williams and Ed Sterling
TEXAS PRESS ASSOCIATION

AUSTIN — Texas school officials were advised last week to wait until Attorney General Dan Morales issues an interpretation of a new ethics law that some fear may force the resignations of about 2,000 school board trustees.

Sen. Bill Ratliff, R-Mount Pleasant, chairman of the Senate Education Committee, requested a legal opinion on whether school trustees fall under the provision of the law.

The law is now being interpreted by school district attorneys to apply to nearly all trustees who work for, hold at least 10 percent stock in or own a business that contracts with the district.

Some attorneys say it also applies to trustees whose spouses have similar ties to a district contractor.

Rep. Ciro Rodriguez, D-San Antonio, who added the controversial language to the bill, said it was intended only to prevent abuse by trustees who were enriching themselves directly through school district contracts.

Rodriguez says he intends to explain his intent to Morales. "I don't think anyone will be knocked off a board just because they work with a company that does business with a district."

A spokesperson for the Texas Association of School Boards said only one trustee has resigned so far because of the new law. That trustee served in Eagle Pass and worked at his family-owned hardware store, which sold supplies to the school district.

KBH Phone Logs Altered?

Kay Bailey Hutchison's state treasury staff in May 1992 gave the Travis County district attorney phone records that had been altered, hiding the existence of a state telephone used for political purposes, the *Houston Chronicle* reported last week.

The newspaper reported that the altered page blanked out records of five calls made on a state-owned telephone line that is now part of a grand jury investigation.

The five calls include a call to Republican U.S. Sen. Phil Gramm's office and a call to Hutchison's Dallas political fundraiser, the *Chronicle* reported. Hutchison, now a U.S. Senator, was state treasurer at the time.

Dave Beckwith, a spokesman for Hutchison, said Hutchison paid for the telephone line "out of an abundance of caution" to keep any private business from being conducted on state telephone lines.

Beckwith said Hutchison did not have to provide District Attorney Ronnie Earle with records of the telephone line last year because he was interested only in the activities of David Criss, who was suspected of using a state computer on Hutchison's behalf.

Criss, who was Hutchison's director of policy and planning, resigned and reimbursed the state $550 after it was disclosed he had stored on a state computer some Hutchison political records.

Bustamante Found Guilty

Former U.S. Rep. Albert Bustamante of San Antonio was convicted last week of racketeering and influence-peddling. He remains free on a $50,000 bond.

Bustamante's wife, lawyer Rebecca Bustamante, was acquitted on all seven counts of aiding her husband.

Bustamante could be sentenced up to 22 years in prison on the racketeering charge and up to two years on the influence peddling charge and could be fined up to $250,000 on each count.

Jurors found that Bustamante engaged in a pattern of corruption while a Democratic member of Congress from 1985 to 1993.

A key allegation was a $35,000 bribe that prosecutors said Bustamante accepted from Falcon Food and Management Services Inc. in exchange for using his influence to help the company attempt to renew a food contract at Kelly Air Force Base in San Antonio.

Cisneros' Son Recovering

An eight-member team of physicians last week rebuilt the malformed heart of John Paul Cisneros, the six-year son of Housing and Urban Development Secretary Henry Cisneros.

The operation created a four-chambered heart that was expected to perform normally, the lead surgeon at Children's Hospital of Philadelphia, said in a statement.

"John Paul's heart function and circulation are effective and stable," Dr. William Norwood said. "He is responding nicely to the surgery."

"Ann at 60" Fund-raiser

Gov. Ann Richards hopes to "send a powerful message" to would-be challengers with a fund-raiser expected to raise $1 million for her re-election campaign.

The event at Austin's City Coliseum on Sept. 10 is being billed as "Ann at 60." Richards' 60th birthday is Sept. 1.

Singers Willie Nelson, Lyle Lovett, Nanci Griffith and Don Henderson will provide entertainment for the event.

Other Highlights

- The State Board of Insurance last week gave preliminary approval to an anti-discrimination rule after hearing a report that showed low-income and minority consumers pay higher rates for insurance even if they are a lower risk. The board voted 2-0 for the measure and scheduled an Aug. 30 final vote on the rule.
- Three years after moving into South Texas, Africanized "killer" bees have claimed their first victim. Bee researchers said the fatal swarming of Starr County rancher Lino Lopez demonstrates that people should call pest-control experts rather than trying to dispose of bee hives themselves.

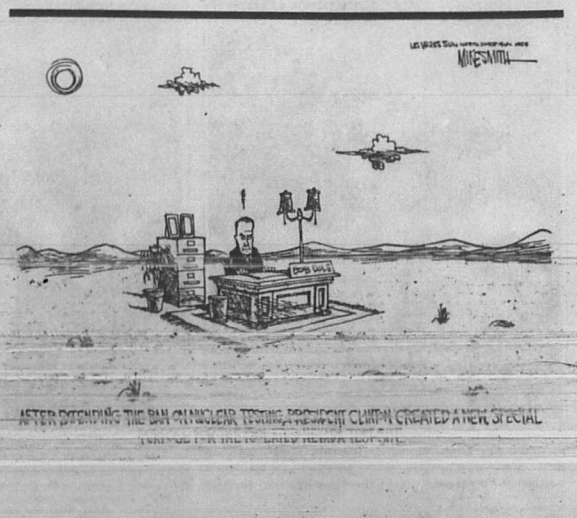

Boerne man drowned Saturday during Medina Lake fishing trip

A two-man fishing trip at Medina Lake ended in tragedy on Saturday when Ronald Bennett Galin, 62, of Boerne, fell out of the boat and drowned. The drowning occured at approximately 9 a.m. in 8 to 12 feet of water. The body was recovered at 11:10 a.m.

Galin was inside the boat, fishing with a friend. They were approximately 10 to 12 feet from the shore. The men were turned away from each other, facing opposite sides of the boat. Suddenly, Galin cried out, Help me!" The friend turned around in time to see Galin fall out of the boat into the water. He thrust his rod over to Galin and Galin grabbed it. Then, he and the rod disappeared.

Chief Deputy Herschel Moore, of the Bandera Sheriff's Department, says there is no evidence of foul play. "When we found him, he still had his glasses on. His clothes weren't rumpled up or anything. It didn't look like he had been held under or anything like that. An autopsy was performed. I haven't read it yet, but over the phone they gave me the preliminary report. They said it was death by drowning.

"What I believe happened is either that he had a heart attack or that he got tangled in brush. It happened in Brushy Creek Cove- it didn't get that name for nothing.

"His family said that he had high blood pressure, but that they didn't know of any heart problems."

Galin's family had just closed on a weekend house in the Pebble Beach II subdivision and were planning on moving to Bandera County.

Commissioners talk about roads, bridges

A regular meeting of the Commissioners' Court of Bandera was held on Monday, July 26. Commissioners said that road work and repair on the targeted roads will begin as soon a the county receives a load of steel. "The pipes are already in and we're ready to go," they told County Judge Ray F. Mauer.

Meanwhile, the 911 program has received $120,000 in federal grants over the next three years. Funds are to be used mostly for equipment purchase. When completed, the 911 system will automatically place the caller by physical address. Applications are under consideration for the hiring of a person to list the physical addresses of county residents so the 911 system can be put into place.

Judge Mauer said that no new taxes are being levied for the upgrading of the system. "Indirectly, I guess you could call it a tax. Everyone pays 50 cents on their phone bills."

Commissioners are considering the approval of new regulations for subdivisions within the county. One proposal under consideration is that the county will no longer accept roads in subdivisions and maintain them as county roads unless they are paved.

In other action, commissioners approved a budget contribution of $2,500 for the KStar program, a children's crisis intervention program.

Bandera Methodists set barbecue chicken fund raiser Aug. 8

One-half barbecued chicken, beans, potato salad, beans and desserts will be on the menu Sunday, Aug. 8 when Bandera United Methodist Church has its annual Chicken Barbecue fund raiser starting at 10:30 a.m. Tickets for a barbecue plate are $4.50, with dessert items available for an additional charge.

Drive-through take-out service will be provided at the church from 10:30 a.m. until 1:30 p.m.

After Sunday morning worship service, dine-in barbecue plates will be available in the church fellowship hall.

Cakes, cookies and other sweet items will be sold by the church youth as a fund raiser for their upcoming trip and other projects.

Barbecue tickets are available from church members, and from the church office. For additional information, call 796-3849.

GET FREE ATTIC INSULATION AND $275 IN CASH.

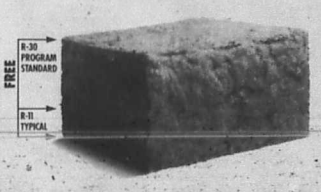

Replace your old central heating and cooling system with a high efficiency 10 S.E.E.R. multi-unit heat pump and you may receive free attic insulation ($500 estimated value). Call your local air conditioning contractor for eligible equipment details.

HIGH EFFICIENCY PROGRAM

Sponsored by your local utility and The Lower Colorado River Authority.

July 1993

A statistical outlook
According to Blum's Farmer's and Planter's Almanac

Full Moon Aug. 2

Medina Lake level - 1069.02 *River flow - 32 CFS*

Parched, hot days ahead - again

The recurring forecast calls for hot days and warm nights through Sunday, with clear skies Wednesday and Thursday, and partly cloudy skies Friday through Sunday. Lows will be in the 70s with highs in the upper 90s to near 100. Hot.

Sheriff's report

James Morgan, 46, of Dripping Springs, was arrested on July 25 after allegedly stabbing his estranged wife's boyfriend in the chest. The victim remains in the hospital at press time.

Morgan and his wife have been separated "for some time" according to a spokesperson at the Bandera Sheriff's Department. "She had come home to her parents. He slipped into the house at night, into her bedroom, and stabbed the boyfriend in the chest and his wife on her leg."

He has been charged with Attempted Murder and with Assault with Bodily Injury. The incident occured on Higway 337, three miles from Bandera.

On July 20, Jerry Pipkin, 31, of Bandera was arrested on a Felony charge, Motion to Revoke Parole.

During the week of July 19 through July 25, the Bandera County Sheriff's Department answered 52 calls for service. They include one each of: civil matter, assist EMS, runaway, harrassment, stray dog, drowning, disturbance, criminal mischief, public assist, and reckless driving.

Other calls included: criminal trespass, 2; assault, 2; welfare concern, 2; natural death, 3; accident, 3; alarm, 4; suspicious circumstance, 4; and suspicious vehicle, 6.

Adults need immunization to protect active lifestyle

Adults who work in the yard or outdoors, or who work around farm or ranch equipment need a tetanus/diptheria booster. Adults who can not remember when they last had a tetanus/diptheria shot also need a booster.

The vaccine protects the individual for 10 years and is available for adults along with the routine childhood immunizations given by the Texas Department of Health.

A clinic will be held in Lakehills on Saturday, July 31, from 10 a.m. to 2 p.m. at the American Legion.

On Saturday, August 7, a clinic will be held from 10 a.m. to 2 p.m. at the Medina Garden Center.

Certificates for free ice cream cones from the Bandera Dairy Queen will be given to children vaccinated.

Sherry Hayes, RN, for the Texas Department of Health office in Bandera says to, "Avoid the school rush. Protect yourself and your child; immunize."

She recommends calling the health department at 796-7540 for additional information.

Willard, Lola Barton to celebrate 50th wedding anniversary Aug. 7

Willard and Lola Barton, of Medina, will celebrate their 50th wedding anniversary on August 7, from 2 to 4 p.m. at the first Baptist Church in Medina.

The couple's children are inviting family and friends to attend but ask that no gifts be brought.

Special meeting for former St. Joseph's students

A special meeting will be held on Thursday, July 29 at 8 p.m. at the St. Joseph's School Hall in Bandera to discuss proposed school remodeling.

All former students and interested persons are asked to attend the July 29 meeting.

Hill Country Chapel to hold VBS Aug. 2-6

Hill Country Chapel, in Pipe Creek, will hold Vacation Bible School August 2 through 6 from 9 a.m. until noon. Classes will be for ages 2 years through high school.

For more information, or for transportation, call Mickie Bellack at 535-4637; or Carol Miller at 535-6368. You may also call Hill Country Chapel at 535-4268.



For Custom Aerial Photography of your
• Home • Ranch • Business
Call 210-796-8450
1-800-582-9394
DIXIE LYNN, AERIAL PHOTOGRAPHY
Excellent for gifts, real estate sales, appraisals, insurance records, keepsakes, etc. 48-12tc

ATTENTION!!!
Special meeting
Thursday, July 29
8 p.m.
St. Joseph's School Hall
for discussion on proposed
school remodeling.
All former students and
interested persons, please attend.

Calendar

Wednesday, July 28
Sunrise 6:51 Sunset 8:29

Volleyball Camp, BHS, 9-Noon.
Immunization Clinic, 1207 Cottonwood, 9-11 a.m.; 1:30-4 p.m.
AARP Bingo Party, Bandera Nursing Home, 2:30 p.m.
Optimist Track Meet, Bandera High School Track, 6 p.m.
Bandera Volunteer Fire Department, Firehouse, 7 p.m.
Alcoholics Anonymous, Bandera, 1301 Mulberry, Noon & 8 p.m.
Low Impact Exercise, 8:30 a.m.; Table Games, 9:30 a.m.; German Study, 10 a.m.; Table Games, 1 p.m.; Silver Sage Corral.

City of Miami incorporated - July 28, 1896

Thursday, July 29
Sunrise 6:52 Sunset 8:28

Volleyball Camp, BHS, 9-Noon.
Alcoholics Anonymous, 1301 Mulberry, 7 p.m.
Special Meeting on proposed remodeling, St. Joseph's School Hall, 8 p.m.
Table Games, 1 p.m.; Silver Sage Corral.

Friday, July 30
Sunrise 6:52 Sunset 8:28

Volleyball Camp, BHS, 9-Noon.
Medina Jolly Elders, Medina Baptist Fellowship Hall, 11 a.m.-4 p.m.
Racing, Bandera Downs.
Bingo, American Legion Hall, Bandera, 7 p.m.
Youth Rodeo, Mansfield Park Arena, 7:30 p.m.
Alcoholics Anonymous, Bandera, 1301 Mulberry, Noon, 8 p.m.
Low Impact Exercise, 8:30 a.m.; Bridge, 9:30 a.m.; Table Games, 1 p.m.; Silver Sage Corral.

Henry Ford born - July 30, 1863

Saturday, July 31
Sunrise 6:53 Sunset 8:27

Texas International Apple Festival, Medina.
Farmer's Market, Hackberry & Main, 8-Noon.
Medina Lake Bass Club Tournament.
Racing, Bandera Downs.
Class of '73 Reunion, The Farm.
Alcoholics Anonymous, 1301 Mulberry, 7 p.m.
Open Rodeo, Twin Elm Ranch, 8 p.m.

Sunday, Aug. 1
Sunrise 6:53 Sunset 8:26

Racing, Bandera Downs.
Bingo, St. Stanislaus Catholic Church, 6:30 p.m.
Alcoholics Anonymous, Bandera, 1301 Mulberry, 8 p.m.

Monday, Aug. 2
Sunrise 6:54 Sunset 8:26

American Cancer Society, Bandera Unit, First State Bank, 2 p.m.
Flying L Mixed Foursome Scramble. 5:30 p.m.
Bandera Community Wolf Club, Community Room, First State Bank, 7:30 p.m.
Bandera Optimist Club, Econo Lodge, 7:30 p.m.
International Order of Rainbow for Girls, Masonic Lodge, Bandera, 7:30 p.m.
Alcoholics Anonymous, Bandera, 1301 Mulberry, Noon & 8 p.m.
Low Impact Exercise, 8:30 a.m.; Weaving, 9 a.m.; Arts and Crafts, 10 a.m.; Sketching, 1 p.m.; Table Games, Puzzles, 1 p.m.; Silver Sage Corral.

Army Air Corps established - Aug. 2, 1909

Tuesday, Aug. 3
Sunrise 6:55 Sunset 8:25

Registration, New Students, Alkek Elementary.
Registration, 8th Grade, Bandera Junior High; 12th Grade, Bandera High School.
Bandera Lions Club Meeting, Econo Lodge, Noon.
Flying L Ladies Golf Assoc. 12:30 p.m.
Pipe Creek Extension Homemakers, 1 p.m.
Bingo, Lakehills American Legion, Post 410, 6 p.m.
Alcoholics Anonymous, 1301 Mulberry, 7 p.m.
Medina Rotary Club, Youth Center, 7:00 p.m.
Tarpley Volunteer Fire Department Meeting, Firehouse, 7:30 p.m.
Open Rodeo, Mansfield Park Arena, 8 p.m.
Pancake Flippers, Pancake Breakfast, Silver Sage Corral, 7 a.m.
Auto/Harp Melodier Sing for Bandera Nursing Home, 11 a.m.
Weaving, 9-12 a.m.; Quilting, Group Oil Painting, 9 a.m.; Auto/Harp Melodier Practice, Ceramics, 10 a.m.; Table Games, Puzzles, Dominoes, Cards, 1 p.m.; Silver Sage Corral.

Columbus set sail on first voyage across Atlantic Ocean - Aug. 3, 1492

Wednesday, Aug. 4
Sunrise 6:55 Sunset 8:24

Registration, New Students, Alkek Elementary.
Registration, 7th Grade, Bandera Junior High; 11th grade, Bandera High School.
CCSCT-WIC Women, Infant, Children Nutritional Program, office on Cottonwood, 9 a.m., 1 p.m.
Immunization Clinic, 1207 Cottonwood, 9-11 a.m.; 1:30-4 p.m.
County Agricultural Stabilization & Conservation Service Committee, Old Courthouse, Bandera, 9:30 a.m.
United Methodist Church Women, Lakehills United Methodist Church, 1:30 p.m.
Brownie Troop 443, Pipe Creek, 4 p.m.
Baptist Women of Medina, 6 p.m.
Bandera Electric Co-op Board of Directors.
Alcoholics Anonymous, Bandera, 1301 Mulberry, Noon & 8 p.m.
Low Impact Exercise, 8:30 a.m.; Table Games, 9:30 a.m.; German

U.S. Coast Guard organized - Aug. 4, 1790

Graduating class of 1973

Bandera High School's graduating class of 1973 will celebrate the 20th anniversary of their graduation from high school on Saturday, July 31 at The Farm Country Club.

Bandera ISD outscores state in TASP scores for 1990-91 grads

Bandera Independent School District 1990-91 graduates are above the state average in the Texas Academic Skills Program (TASP) test data. The TASP measures basic reading, math and writing scores of high school graduates who enter college.

In Bandera, 75.8 percent of the 1990-91 graduates passed all three portions of TASP, compared to 71.1 percent statewide.

Bandera's reading score was 90.9 percent, compared to the state average of 87.9 percent.

In math, Bandera scored 87.9 percent to the state's 83.3 percent.

Bandera's writing score was 84.8 percent, compared to the state's 83.2 percent.

Of the 1990-91 graduates statewide, 42.1 percent took portions of TASP, compared to 38.3 of the Bandera graduates.

The TASP tests were developed and implemented to identify students who are underprepared in reading, mathematics and writing. Those students who fail to pass all three sections must participate in remediation programs for the subject area or areas failed.

—Funding

(Continued from Page 1.)

98.6 percent of market value (selling price). The "true tax rate" was $1.385 ($1.405 times 98.6 percent) statewide.

Locally, the Bandera ISD imposed a rate of $1.36, and Medina ISD imposed a rate of $1.022, including .95 by the county education district. Property was appraised at 98.5 percent of its market value in Bandera, and appraised at 99.9 percent of its market value (selling price). The report points out that the calculation of a true tax rate based on market value rather than on appraised value is necessary to make a valid comparison of tax levels with other schools.

The tax on a house that would sell for $80,000 in Bandera ISD would have been $1,068; in Medina ISD, $818. If the homeowner were eligible for homestead exemptions, the tax would have been $851 in Bandera ISD and $615 in Medina ISD. That compares with statewide average tax bills of $1,078 and $854 respectively for an $80,000 house.

Last year, Bandera ISD's and Medina ISD's revenue from the property tax increased by 20.7 percent and 15.7 percent, respectively, for the 1992-93 school year, as compared to a 9.5 percent increase statewide.

For the coming school year, the local share is increased from the 82-cent rate by county education districts to an 86-cent rate levied by school districts. The percentage homestead exemption and freeport goods exemptions voted for CEDs will terminate. The legislature increased state aid an average of $3,990 for each additional student as compared to an average of $1,825 for all students last year.

Wharton's Dock

Bud Ciarlo

Monday evening the Lakeshore Volunteer Fire Department responded to a call for assistance at a fire on Echo Hills. The large tanker and one brush truck was dispatched and then the small utility truck followed over ten fire fighters led by Vice President Wayne Hildenburg and Fire Chief John Chancellor. Over heating of vehicles was a problem for some, Lakeshore's brush and utility trucks both got over heated. There were over ten departments fighting the fire which was burning its way through a large cedar stand, plus in very difficult terrain. Cold drinks and sandwiches were furnished for the fire fighters by the Women's Auxiliary.There was an EMS crew from Medina standing by and checking the fighters for heat exhaustion and smoke inhalation. I don't like a fire to be the reason for it, but it was great seeing so many working together on one goal. It was after 2 a.m. when the last truck from Lakeshore returned to their fire house. There were still some fire fighters and equipment left at the fire scene to keep watch on hot spots and in case the wind would come up and spread the fire. My hat goes off to all those men and women, yes, there were some women fire fighters there too, for braving the fire and the heat.

The Walker Memorial Chapel took a big step forward on Sunday, July 25, when they took a vote during the morning service to determine if the members wished to constitute and become a church on their own or not. The Chapel has been operating as a Mission church with financial support from the First Baptist church of Bandera. Except for two votes, one against and one undecided, the vote carried to become a church on their own.

Mike Phipps, youth director for the Walker Memorial Chapel was admitted to the Humana Regional Hospital on Saturday, July 24. He was to possibly have surgery on Thursday, July 29.

The Walker Memorial Chapel will start a new training program on Wednesday, August 4, title: The Christian confronting the Cults. The first lesson will be "What is a Cult". This new program is a discipleship training program and gives study course credit for successful completion. Bro. Elmer Franks will be the teacher.

Special printing available of 'Historian' magazine

Are you a history buff? Do you like to reminisce about the good old days? Do you relish learning about your family history? Then you probably enjoy reading The Historian, the quarterly publication of the Bandera County Historical Commission.

For the past fifteen years, the Commission has been publishing this newsletter covering the history of the people and places of Bandera County.

As a special project, the Bandera Chamber of Commerce has had 57 issues of The Historian reprinted and bound in a ring binder for easy reference. A limited number of this collectors' edition are available for sale at the Chamber of Commerce office at 1206 Cypress.

"So many people asking for information about Bandera County want to know about historical sites, events and people," says Chamber president, Billy Walker. "Our history is one of our most valuable resources, and the chamber is proud to have had a part in the production of this collection."

Copies will be presented by the chamber the the Bandera County Library, the Frontier Times Museum, and the Bandera County Historical Commission.

Marie Moore and her staff of Bandera Printing designed and printed the collection.

If there is sufficient demand, more copies will be printed in the near future, says Moore.

Open House Aug. 8 for Lavena Banta

An open house for Lavena Banta will be held on Sunday, August 8 from 2 to 5 p.m. at the Rose Garden Club Room in Medina.

Mrs. Hilton Banta is looking forward to visiting friends and relatives prior to leaving for California where she will be near her children and her grandchildren.

For more information, call Harrison at 589-2280.

Medina Lake
Cajun Festival
Saturday
Sept. 25

BANDERA COUNTY...
We're here for you!
• APPLIANCES
• ELECTRONICS
• LAWN & GARDEN
• WATER HANDLING
A complete line with LOCAL Sears Service
Locally owned by Frank Spurny
SEARS
988 MAIN in KERRVILLE
9-6 Mon.-Sat. (210) 257-7221

"HEY CULLIGAN MAN"
Rent any Culligan Residential
Water Softener or drinking water system
for three months
Pay just $3.00 per month*
A great way to get acquainted
3 MONTHS RENT JUST
$3.00
PER MONTH*
*Plus Installation

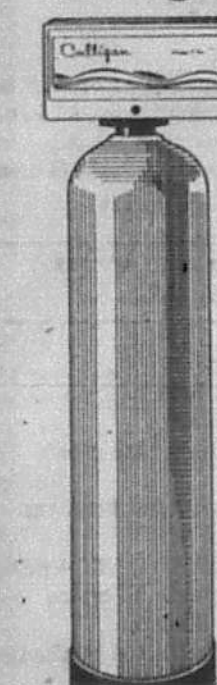

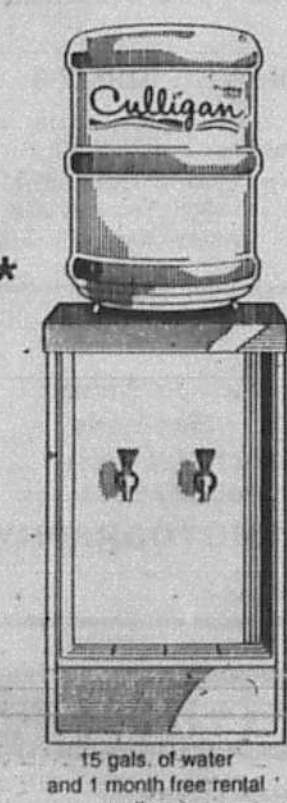

15 gals. of water and 1 month free rental on dispenser
249-2057
1612 Water Street
Kerrville, Texas 78028
Culligan.
Trust the Experts.
©1990 CULLIGAN INTERNATIONAL COMPANY
offers and participation may vary

NOTICE OF PUBLIC HEARING ON BANDERA COUNTY APPRAISAL DISTRICT BUDGET

The BANDERA County Appraisal District will hold a public hearing on a proposed budget for the 19 94 fiscal year.

The public hearing will be held on AUGUST 12, at 7:00 P.M. AT THE BANDERA BANK COMMUNITY ROOM.

A summary of the appraisal district budget follows:

The total amount of the proposed budget is $ 294,679.
(List major budget categories and amounts.)

The total amount of increase over the current year's budget is $ 32,079. *DECREASE*

The number of employees compensated under the proposed budget will be SEVEN.

The number of employees compensated under the current budget is SIX.

The appraisal district is supported solely by payments from the local taxing units served by the appraisal district.

If approved by the appraisal district board of directors at the public hearing, this proposed budget will take effect automatically unless disapproved by the governing bodies of the county, school districts, cities, and towns served by the appraisal district.

A copy of the proposed budget is available for public inspection in the office of each of those governing bodies. The proposed budget may also be viewed at the appraised district office.

BANDERA COUNTY APPRAISAL DISTRICT
Proposed Fiscal Budget
January 1, 1994 thru December 31, 1994
June 10, 1993

Expenses	Actual 1993	Proposed 1994
Salaries	$ 114,840	$ 129,179
FICA, Medicare, Workmen's Comp & Unemp. Ins.	11,655	11,800
Part time & Over time	3,500	3,500
Appraisal Review Board	2,750	5,500
Audits	1,100	1,100
Maintenance & Janitorial	2,500	4,000
Utilities	1,800	3,600
Capital Improvements	4,000	4,000
Capital Sales	-4,000	-1,000
*Office Equip., Maint. & Supplies	1,800	2,000
Dues & Seminars	2,250	4,500
Telephone	2,500	2,800
Map Project	50,000	15,000
GIS Supplies & Maint.	6,700	6,700
Health Insurance	20,000	21,000
Legal Fees	2,500	4,000
Liab. & Prop. Ins.	3,000	4,000
Mileage Expense	9,500	9,500
Mortgage Pmts. (Rent 1993)	1,620	12,000
Office Relocation	12,000	-0-
Office Supplies	2,200	2,200
Postage	6,000	8,000
[illegible]	[illegible]	[illegible]
Utility Appraisals	5,500	5,500
[illegible]	[illegible]	[illegible]
[illegible]	[illegible]	22,000
TOTALS	$ 278,515	$ 273,679
1992 Surplus Carry-over	[illegible]	
Reserve Fund (projected)	+ 15,200	+ 21,000
	[illegible]	[illegible]

Bandera Nursing Home

Mada Wedgworth

Timothy D. Sanchez, from the Church of Christ, used for his text Sunday, Matthew 26. Song leader was Kyle Phillips. Guest was Caleb Huggins.

Ada Sehon, Mae Eidenshink, Evelyn Hostetter and Jeanetta Adamietz joined Frances Laskowski, Fannie Caffell, Joyce Sellberg, Aggie Batto and Annette Kalka-Schulte from St. Stanislaus Catholic Church for prayers and singing. Their guest was Theresa Hellbert of Angelton, Texas.

Thanks to the family of Lindy L. (Sonny) Smith for sharing the beautiful memorial flowers with us. Our sympathy to all his loved ones.

Also, thanks to Erna Koenig for bringing the beautiful alter flowers from Grace Lutheran Church.

Louie Allsup celebrated his 22nd year anniversary last July 20. Louie came to make his home with us on July 29, 1971. Louis isn't the oldest resident, he's just lived here the longest.

We welcome Mary Maston and Frankie Jimenez to out home and hope they will enjoy their stay with us.

Bonnie West's guest have been her husband Mack of Utopia, brother Allen Nelson of Arkansas, sisters Lillian Ray and Vera & Melvin King of Bandera.

Volunteers last week were Donna Courtney of Lakehills United Methodist Church, her friend Susan Smith of Mexico, Tim Sanchez from Church of Christ, Othel Ryan from Bandera United Methodist Church, Ramah Whitside from Pipe Creek Baptist, Aggie Batto and Rosemary Ford from St. Stanislaus Catholic Church, and Fran Pue.

Lillian & Leon Ray took Jack Holloway to services at the Church of Christ on Sunday.

Thelma McCain was honoree

Thelma McCain, a resident of Bandera Nursing Home, was the honoree at the McCain reunion, held at Bobbye and Jerry Parker's Pecan Valley Ranch home in Bandera.

Those attending the barbecue, games, fishing, rafting and swimming events were: Doyle, Bertie, Shawn and Jadee McCain; Madlyn Winters; Dwain, Bobbi and Rachel McCain; Rafe and Tracy McCain; Darrell and Rhonda McCain; and Zack, Mattie, Shelby, Bobbye, Jerry and Shelley Parker all of Bandera.

David, Lynette, Matthew, and Valerie Parker of Corpus Christi also attended. Other guests included Terri and Jeff Hays with Katelyn, Taylor and Jacob of Hondo; Kristi and Kayla Parker of Austin; Greg and Tricia Parker of Leon Springs; Stacy and Donald Dobson of Corpus; Ms. W.T. Wheeler and sister of Portland; Mr. and Mrs. John Thompson and daughter Kathleen of Bandera; Elvis and Barbara McCain; Kelli, Justin, Kyle, Dylan, Moulder, Mitchell, Lori, Somer, Kelsie and Amanda McCain of Corpus; and Joshua Parrish of Houston.

Also attending were: Melva Groom of Mathis; Delaine Young, Leali and Ami of Port Lavaca; Lynley Buetou of San Antonio; Janet and Hurshell Alston; Lynette and Roger Whidden with Kim, Stephanie, Nicole, and Elisa of Corpus; and Gwenetta and Pat Grant of Houston.

Al Pacino won his first Oscar® for "Best Actor" in this heart-wrenching and heart-warming tale of an uncompromising and intolerable blind man who shows his reserved young guardian how to "see" the world during one memorable weekend in New York City.



We're loaded with copies!
Why go anywhere else when you can come here and find the movies you really want to see.
VIDEO OUTLET
406 MAIN 796-3087
We've Expanded...
More HITS! More COPIES!

Iowa FFAers traveled here

They were treated to chicken barbecue and an orchard tour



Staff photo by Larry T. Williams

Love Creek Orchards manager Chip Landry explains to a group of FFA students from Iowa about techniques used in a high density apple orchard in the Texas Hill Country.

A group of 13 F.F.A. members from Mapelton, Iowa, along with sponsor Dennis Benson, made Bandera one of their stops on their 12-day trip through Texas. They were treated to a chicken barbecue by Telvy Robbins, and a tour of the orchards; the Texas Apple Growers Marketing Cooperative Processing Plant; and Love Creek Cider and Country Store in Medina.

The students select a different state to tour each year through voting. Texas won this year. Before arriving in Bandera, the FFA members had already: selected an award winner for "most sunburned" after visiting Padre Island, and "the jalapeno pepper eating champ." Both the sunburn champ and the jalapeno champ said they were feeling rather low by the time they reached Bandera, but neither were willing to miss any of the activities planned.

Asked how the Texas Hill Country differed from their state, they named rocks, live oak and cedar trees, and roaming livestock and the amount of green. "Most of the livestock in our state is in barns and in pens around barns. Ninety percent of our land is farmable, not just sitting idle."

Students said Texas differed from what they expected. "We thought it would just be a flat desert," one of them explained.

"I thought it would be nothing but cotton."

"I was surprised to see so little cotton and so much corn, soybeans, sugar cane and milo."

Other students said they saw angora goats, cotton, rocks and race tracks for the first time on their Texas trip. They have traveled to California and South Carolina on prior trips and called the trip to Texas their "first trip south."

The Mapletown students made money for the trip by holding "slave auctions", selling fruit, and selling plants through the FFA greenhouse. A point system was used to select FFA members who were eligible to go. Points were based on sales, leadership qualities and community service projects.

Benson said the yearly trips are an excellent learning experience for students. "Besides learning about agriculture in other states," he said, "they are learning about the hospitality of people where we visit and about the generousity of people. We always get help wherever we go. Telvy Robbins treated us to a delicious barbecue. Everyone enjoyed it. And we camped out last night at the Beverage Barn."

RODEO CHEVROLET presents:



THE SPIRIT OF TEXAS
THE OFFICIAL COWBOY BAND OF TEXAS
appearing
at 4 p.m. on the
River Stage
at the
Texas International Apple Festival
in Medina
Saturday, July 31
SPONSORED BY
RODEO
CHEVROLET-GEO
HWY. 16 SOUTH (210) 794-3034
Official Texas International Apple Festival Sponsor

First State Bank
BANDERA--LAKEHILLS
FRIDAY
JULY 30
APPLE DAY
HELP US KICK-OFF THE
1993 TEXAS INTERNATIONAL APPLE FESTIVAL
COME BY THE BANK
FOR A FREE APPLE
AND WE'LL SEE YOU AT THE FESTIVAL
SATURDAY, JULY 31!
BANDERA
LAKEHILLS
FR. 37 & FM 1283
MEMBER FDIC

JUL 28 93



Lakehills attorney and Cajun Festival organizer Bob Caswell gets a chance to hold a live crawfish from C.J.'s Seafood and Crawfish Farm of Breaux Bridge, Louisiana. C.J. himself helps out. He will be one of the judges for the Great Gumbo Cook-off, a part of the 13th Annual Medina Lake Cajun Festival on Saturday, September 25.

She's a hero to them

Evelyn Kalka says she'd 'do it again'

Evelyn Kalka, of Bandera, is a hero to some Medina residents, but she says she would "do it again for anybody."

Barbara Walters, of Medina, had left her 18-month old son in the care of a babysitter. The baby sitter, who is a grandmother, went to Bandera with her daughter to run some errands. The women had Walter's son and the daughter's children, ages three and six, with them.

The daughter parked in front of the State Farm Insurance office on Highway 16 and went inside the building, leaving the grandmother in the car with the children. The grandmother started to get out of the car to stretch her legs when one of the children scrambled over the back of the front seat and accidently hit the gear shift, knocking it out of park.

When the car began rolling backwards towards Highway 16 with its precious cargo of young children, the grandmother tried to jump back into the car to stop it. The door knocked her down and the front tire ran over her arm.

Meanwhile, Kalka had turned into the parking lot at the State Farm office. She saw the car rolling towards her and honked her horn. The car kept coming. She suddenly realized that children were in the car, but no driver. The grandmother was screaming and trying to get back into the car.

Kalka moved her car out of the way and bailed out of it. She ran to the moving vechicle, opened the passenger door, and jumped in, stopping it.

"When I saw all those little children heading for the highway, I was scared. When someone is scared, they can do anything. I would do it for anyone."

She says it is the first time she has ever been pressed into acting in a dangerous situation. She disclaims the label of "hero." "I'm just thankful I have quick reactions."

Walters disagrees. She says that "the quick thinking and unselfish action quite possibly kept an unfortunate accident from becoming tragic. This woman saved my son's life. What can you say- what can you give someone who saves the life of someone you love?"

Fortunately, the grandmother has recovered from the incident and is fine.

Who's coming to the Cabaret

Jody Nix, Misty Blue, and the Bounty Hunters are scheduled to appear this weekend at Bandera's Cabaret dance hall. Jody Nix will appear Friday, July 30, and the Bounty Hunters will appear Saturday, July 31.

Scheduled to appear in August will be Misty Blue, Aug. 1; Ken Ryan, Aug. 6; Nashville Sound, Aug. 7, and Texas Connection, Aug. 8.

what's rustlin'

on the trail with Bungy

Willie Nelson's song keeps coming to mind each morning-- "On the Road Again--" this week coming to you from Arizona and parts west.

This week we visited Bisbee, which was built in the 1880s around a copper mine. By 1900 it had 5,000 people, and in 1910 there were 20,000 people, mostly mine workers, all in this canyon that looks about half-a-mile wide by one mile long. Little houses (and mansions) cling to the sides of the canyon, with hundreds of steps leading up to some of them. The entire town has been declared a National Historic Monument. The quaint little town is still filled with art galleries, historic buildings, antique and gift shops, Indian artifacts and various eateries.

Wayne, of the "Pioneer Title Agency," faxed a column for us. He and his co-workers sit amongst beautiful, huge, hand-made furniture and surroundings-- beautifully finished oak and walnut.

• The KOA campsite at Tombstone had wooden "tombstone" site markers, "Here lies #52," or "Here lies General Store," and the roadways were "Vigilante," "Outlaw," etc. We got to see "THE" Boot Hill before we left, and there were all kinds of markers saying "Killed by Indians," or giving the name of whoever killed him, or saying "Hanged by Sheriff ____," or even "Killed by knife-." Tombstone was certainly a wild and wooly town!

• On to Tucson and a tour of the "Sonoran Desert Living Museum." They depict several different types of desert life, including the Southwest and Mexican deserts. The tour took us along paths lined with desert flora and fauna, including all the animals, spiders, snakes (something like 17 varieties of rattlesnakes alone!), fish, lizards, birds, insects-- all portrayed in their natural habitat. The desert is certainly not as dead as it looks!

The next day it was "Old Tucson," where over 139 movies and TV series have been made. It looked like the real thing-- all different types of buildings including wooden, stucco, adobe, rock-- in all shapes and forms. There was even a board-walk where the various stars have carved their names, like Bandera's "Trail of the Stars" (except we haven't gotten that far with ours yet).

Rudy Robbins had an idea for Bandera County-- the CVB or Chamber could pay a photographer to "do" all the unusual sites in Bandera, like the dude ranches, historic homes, old and new Main Street, the Silver Dollar, Lost Valley Ghost Town, Kelly Scott's ghost town and old wagon museum, and on and on... both video and still photos. Then, we present this to Austin's Texas State Film Commission, and send a copy to New York and Hollywood, too. Then they could use Bandera as a movie site a lot, and we could all be in the pictures. What fun! (And movie companies spend oodles of money, too...)

We in Bandera do not realize what we have to offer. At $23 for two people, plus hefty food prices, "Old Tucson", even 12 miles out in the desert in 100-degree-plus heat, sure draws the crowds.

• In Buckeye, we stayed in an RV park of 400 spaces, out in the middle of nowhere. Flat, flat, but beautiful sunset and sunrise with a swimming pool. We were the only overnight guests. Apparently, they don't do too well in the summer.

• As we crossed the border into California, and went through the agricultural inspection, we read in some tourist info that the reason California has been able to prevent the invasion of fire ants by "diligent searches" at the border. We counted about five ant mounds in the yard of the Chamber of Commerce at La Quinta, Calif., where we're staying for a few days. Apparently, the fire ants have just marched across the desert and survived. Terrible.

Time to go for a swim now in a pool dripping with bouganvilla. Adios!

ATTENTION RURAL HOMEOWNERS, FARMERS & RANCHERS!
Many insurance companies no longer insure rural property. We specialize in these types of properties and offer very competitive prices. Call collect for a proposal with no obligation to buy. Pebble Beach property owners may be eligible for additional credit.
MAUER INSURANCE AGENCY
4606 Centerview Dr. #102
San Antonio, TX 78228
210-735-4600
Representing Hochheim Prairie Insurance
HP

Sid Peterson Memorial Hospital welcomes
John B. Silman, M.D.
Opening his practice in
Pulmonary and Critical Care Medicine
Fellowship, Pulmonary Disease,
UT Health Science Center, San Antonio
Board Certified, Internal Medicine
Guy Griggs Professional Building, Suite 507
Kerrville, Texas 78028
(210) 896-4949

● 8000 + CUSTOMERS ● 5 COUNTIES
14 YEARS IN BOERNE
Boerne 210-249-8578
Bandera 210-796-7112
SAVE
AL W. WHITAKER
OWNER
CERTIFIED Drinking Units Iron Units Soft Water Units Feeder Units
PARTS ● SERVICE ● SALT ● SALES ● INSTALLATION
SERVING ALL 5 COUNTIES
WE FIX ALL WATER
SENIORS DISCOUNT
VISA
MasterCard
QUALITY WITH LOW PRICES
QUALITY FIRST
● 14 Years in the Hill Country
● 24 Years Water Testing
● Service Your Unit
● Salt to your Door
● 15 & 20 Bag Discount Price
● Drinking Water Units
● Soft Water Units
● Iron & Sulphur Units
● Salt by the Bag or Truck Load
WE FIX YOUR WATER
● Hard Water
● Salt Water
● Iron Water
● Bacteria Water
● Bad Tasting Water
● Iron Bacteria Water
● Odor in Water
● Sand in Water
● Gyp Water
Whitaker's Water Conditioning
[illegible]
Boerne, Texas 78006

7.50% First 90 Days Interest Rate For 3-Year CD.
4.59% Annual Percentage Yield For 3-Year Term.
4.25% Interest Rate After First 90 Days.
The Guaranty Federal Bank 3-Year Premium Rate CD.
If you're concerned about falling interest rates, we have the perfect CD for you. With the Guaranty Federal Bank 3-Year Premium Rate Certificate of Deposit, you can lock into a guaranteed great rate and enjoy an even higher interest rate for the first 90 days. A minimum of $1,000 is required to open the account and earn interest. Deposits are insured to $100,000 by the FDIC. Visit your neighborhood banking center today to invest in a Premium Rate CD.
GUARANTY FEDERAL BANK F.S.B.
Neighborhood Texas Banking
Bandera
800 Main Street (210) 796-3781
The 7.50% interest rate will be paid for the first 90 days. After the initial 90-day period the interest rate will then revert to the interest rate in effect at the time of account opening for the remainder of the 3-year term. [illegible]
© Guaranty Federal Bank, F.S.B. 1993

Pipe Creek musician plans 16th year of entertaining at the Folklife Festival

She's an Irish redhead, a harp player, and a member of the Irish, Harp and Shamrock Society

By Stephanie Logue
Bulletin Staff Writer

Carolyn Marshall's singing, harp-playing, and Irish-red hair make her an instant hit wherever she goes, but the Pipe Creek musician is not satisfied. "When a person is satisfied with their work," the entertainer says, "they quit trying to improve."

Marshall will perform at the Texas Folklife Festival August 5-8. It will be her 16th year at the festival. She is the stage manager for Stage 10, the British Isle stage. It features the "Irish, Harp & Shamrock Society."

Marshall holds a bachelor's and a master's degree from the University of Northern Colorado. She plays for the Concordia Lutheran Church in San Antonio and for weddings and private events of all kinds. "My music is my career. It's how I make my money. I'm not a starving musician. I put in 14 years teaching and earning a real living so I could do this. I love it. I get to accept the jobs I want to accept and get paid for what I love- playing."

She began her musical career at age 5, playing a keyboard. "My father loved to sing. I think he wanted me to learn to play so that I could play while he sang."

However, when her parents realized that she was headed into a musical career, they attempted to discourage it. "They were afraid it would not offer me financial security."

Marshall is happy that she followed her heart, and her music. "It's no so much that I'm talented, it's that I work hard. It takes hard work and practice."

And even though she says she is not a "starving musician", Marshall says she could have made more money in other fields and could make more- even now- if she were willing to give up her music. "Kids today are monetarily motivated. Most of them are not willing to work so hard to succeed. When I was teaching, I had only a few students who were willing to really work."

Marshall's husband, William, is a teacher at San Antonio College. He, also, is Irish. He is the newly elected president of the Irish, Harp & Shamrock Society and will take office in October.

The Irish, Harp & Shamrock Society is a group of [illegible] members. They work to expand the knowledge of the Irish culture in Texas, and across the nation. They organize the St. Patrick's Day Parade, the River Dyeing (it is already green- they make it greener), and the Irish Festival, all of which are annual San Antonio events. They also participate in the Folklife Festival and will perform this year August 5-8, along with Marshall.

Marshall says the Irish, Harp & Shamrock Society was organized "exclusively for charitable, cultural and educational purposes." They award scholarships to Irish students. They also help support an orphanage, the St. Joseph's Children's Home, in San Antonio. Their goal is to "disseminate to the members, the local community and the State of Texas, a knowledge of Ireland and the Irish contribution to the development of this nation."

Music takes most of Marshall's time. She likes to write, sing and play songs which speak to her. She has mostly replaced her guitar playing with the harp. "People at the Folklife Festival will walk right by me when I'm playing the guitar. When I play the same song on a harp, they stop to listen. It's such an unusual instrument. People don't see it often."

Her musical favorites are classical and old folk music. "But I like all kinds. I just look for a song that speaks to me."

She also enjoys sewing, needle work, and taking care of pets. All the dogs and cats the Marshalls own are animals which have been "discarded" by other people. They have saved stray animals and animals which were waiting to be destroyed.

Since music takes so much of her time, Marshall has learned to use each minute. She has found the perfect time for working on crafts- while she is watching television. She wastes no time, there is no time to waste for a musician.





The Irish Harp & Shamrock Singers, above, and group leader Carolyn Marshall will perform at the Folklife Festival in San Antonio Aug. 5-8.
Staff photo by Stephanie Logue

NOW SHOWING
CLINT EASTWOOD
"TWO BIG THUMBS UP!" - SISKEL & EBERT
IN THE LINE OF FIRE
PLAZA III THEATER
KERRVILLE
1-800-880-0242

HILL COUNTRY MATCH MAKERS
Are you ready to meet someone new?
896-6116
Totally Confidential 10-10 Weekdays NO COMPUTER

The BLUEBONNET BALLROOM
DANCE DANCE
Formerly No Name Saloon
1 1/2 mi. N. on Hwy. 16
RE-OPENING!!!
TECHNO and ROCK NIGHTS!!
Thursday and Friday, 8 p.m. til closing
produced by Digital Improvisions
Ages 16 and up welcome!

DANCE on our covered pavilion on the water!
Sunday, August 1
3 p.m.-7 p.m. with
SMOKEY MOUNTAIN BAND
751-9923
BOB'S COVE
on Medina Lake
Off PR 37, turn right, follow the signs

historic HACKBERRY LODGE
built in 1890
Texas Hospitality
★Individual rooms and suites with fireplaces.
★Fully equipped suites & kitchens.
★Maid, linen and laundry service.
★Two Room Carriage House with furnished kitchen, TVs, VCR, A/C and ceiling fans.
Easy walk to the river, Main St. shops etc.
by appointment
P.O. Box 1745, Bandera, Texas 78003
210-796-7134

Get into the Cowboy Capital Spirit
ATTEND A RODEO!
Youth Rodeo, Mansfield Park
Fridays, [illegible] p.m.
Open Rodeo/Mansfield Park
Tuesday, 8 p.m.
Twin Elm Open Rodeo, Twin Elm Ranch
Saturday, [illegible] p.m.
RODEO CHEVROLET-GEO
HWY. 16 SOUTH BANDERA, TX 78003 "HAPPY TRAILS" PHONE (210) 796-3034 1-800-690-4244

CEDAR POINT LANDING
Mico, Texas "At Medina Dam"
Good Fun-- Good Music
Saturday, July 31
ACE OF HEARTS
9-1 $2 cover
DANCE ✦ DANCE ✦ DANCE

Well, don't it make your brown eyes blue....
Got to take off your dancin' shoes,
stay home and wash your hair
or somethin' cause...
THERE AIN'T NO DANCE
THIS SATURDAY NIGHT
AT.....
BELLA UNION DANCE HALL & SALOON
But, we'll be back scootin' our boots with
LINDA ALLEN
and the ROADRUNNERS,
next Saturday, Aug. 7

DANCE WHERE THE LEGENDS HAVE PERFORMED!
THIS WEEK FEATURING:
JODY NIX, Friday July 30, 9-1 $5 cover
BOUNTY HUNTERS, Saturday, July 31, 9-1 $5 cover
MISTY BLUE Sunday, Aug. 1, 7-11, $3 cover
Plan lunch or dinner in our authentic Dance Hall.
FULL MENU. Steaks our specialty.
Open 7 days a week
CABARET BANDERA, TEXAS DANCE HALL A TEXAS LEGEND

Restivo's
at Wharton's Dock
Friday Night
All-You-Can-Eat
CATFISH
$4.95
Includes hush puppies, cole slaw, French fries.
Serving from 7:30 p.m. till ?
796-3860
per diner

JUL 28 93

...at's rustlin'

on the trail with Bungy

Nelson's song keeps ... mind each morning-- ...oad Again--" this week ...you from Arizona and ...

...ek we visited Bisbee, ...s built in the 1880s ...copper mine. By 1900 ...0 people, and in 1910 ... 20,000 people, most- ...workers, all in this ...at looks about half-a- ...by one mile long. Lit- ...(and mansions) cling ...s of the canyon, with ...of steps leading up to ...em. The entire town ...declared a National ...onument. The quaint ... is still filled with art ... historic buildings, ...d gift shops, Indian ...d various eateries. ... of the "Pioneer Title ...xed a column for us. ...is co-workers sit ...eautiful, huge, hand- ...iture and surround- ...tifully finished oak ...

...KOA campsite at ... had wooden "tomb- ... markers, "Here lies ... Here lies General ... the roadways were ... "Outlaw," etc. We ... "THE" Boot Hill ...eft, and there were ...of markers saying ...Indians," or giving ... whoever killed him, ...Hanged by Sheriff ...ven "Killed by knife- ...ne was certainly a ...oly town!

...Tucson and a tour of ...ran Desert Living ... They depict several different types of desert life, including the Southwest and Mexican deserts. The tour took us along paths lined with desert flora and fauna, including all the animals, spiders, snakes (something like 17 varieties of rattlesnakes alone!), fish, lizards, birds, insects-- all portrayed in their natural habitat. The desert is certainly not as dead as it looks!

The next day it was "Old Tucson," where over 139 movies and TV series have been made. It looked like the real thing-- all different types of buildings including wooden, stucco, adobe, rock-- in all shapes and forms. There was even a board-walk where the various stars have carved their names, like Bandera's "Trail of the Stars" (except we haven't gotten that far with ours yet).

Rudy Robbins had an idea for Bandera County-- the CVB or Chamber could pay a photographer to "do" all the unusual sites in Bandera, like the dude ranches, historic homes, old and new Main Street, the Silver Dollar, Lost Valley Ghost Town, Kelly Scott's ghost town and old wagon museum, and on and on... both video and still photos. Then, we present this to Austin's Texas State Film Commission, and send a copy to New York and Hollywood, too. Then they could use Bandera as a movie site a lot, and we could all be in the pictures. What fun! (And movie companies spend oodles of money, too...)

We in Bandera do not realize what we have to offer. At $23 for two people, plus hefty food prices, "Old Tucson", even 12 miles out in the desert in 100-degree-plus heat, sure draws the crowds.

• In Buckeye, we stayed in an RV park of 400 spaces, out in the middle of nowhere. Flat, flat, but beautiful sunset and sunrise with a swimming pool. We were the only overnight guests. Apparently, they don't do too well in the summer.

• As we crossed the border into California, and went through the agricultural inspection, we read in some tourist info that the reason California has been able to prevent the invasion of fire ants by "diligent searches" at the border. We counted about five ant mounds in the yard of the Chamber of Commerce at La Quinta, Calif., where we're staying for a few days. Apparently, the fire ants have just marched across the desert and survived. Terrible.

Time to go for a swim now in a pool dripping with bouganvilla. Adios!

ATTENTION RURAL HOMEOWNERS, FARMERS & RANCHERS!
Many insurance companies no longer insure rural property. We specialize in these types of properties and offer very competitive prices. Call collect for a proposal with no obligation to buy. Pebble Beach property owners may be eligible for additional credit.
MAUER INSURANCE AGENCY
4606 Centerview Dr. #102
San Antonio, TX 78228
210-735-4600
Representing Hochheim Prairie Insurance
HP

Sid Peterson Memorial Hospital welcomes
John B. Silman, M.D.
Opening his practice in
Pulmonary and Critical Care Medicine
Fellowship, Pulmonary Disease,
UT Health Science Center, San Antonio
Board Certified, Internal Medicine
Guy Griggs Professional Building, Suite 507
Kerrville, Texas 78028
(210) 896-4949
56-1tc

7.50% First 90 Days Interest Rate For 3-Year CD.
4.59% Annual Percentage Yield For 3-Year Term.
4.25% Interest Rate After First 90 Days.

The Guaranty Federal Bank 3-Year Premium Rate CD.
If you're concerned about falling interest rates, we have the perfect CD for you. With the Guaranty Federal Bank 3-Year Premium Rate Certificate of Deposit, you can lock into a guaranteed great rate and enjoy an even higher interest rate for the first 90 days. A minimum of $1,000 is required to open the account and earn interest. Deposits are insured to $100,000 by the FDIC. Visit your neighborhood banking center today to invest in a Premium Rate CD.
GUARANTY FEDERAL BANK F.S.B.
Neighborhood Texas Banking
Bandera
800 Main Street (210) 796-3784
...% interest rate will be paid for the first 90 days. After the initial 90 day period the interest rate will then ... interest rate in effect at the time of account opening for the remainder of the 3-year term. Annual ...
... ask for our "All About Your Deposit Account" and "Schedule Of Fees And Charges" brochures
Guaranty Federal Bank, F.S.B., 1993

Pipe Creek musician plans 16th year of entertaining at the Folklife Festival

She's an Irish redhead, a harp player, and a member of the Irish, Harp and Shamrock Society

By Stephanie Logue
Bulletin Staff Writer

Carolyn Marshall's singing, harp-playing, and Irish-red hair make her an instant hit wherever she goes, but the Pipe Creek musician is not satisfied. "When a person is satisfied with their work," the entertainer says, "they quit trying to improve."

Marshall will perform at the Texas Folklife Festival August 5-8. It will be her 16th year at the festival. She is the stage manager for Stage 10, the British Isle stage. It features the "Irish, Harp & Shamrock Society."

Marshall holds a bachelor's and a master's degree from the University of Northern Colorado. She plays for the Concordia Lutheran Church in San Antonio and for weddings and private events of all kinds. "My music is my career. It's how I make my money. I'm not a starving musician. I put in 14 years teaching and earning a real living so I could do this. I love it. I get to accept the jobs I want to accept and get paid for what I love- playing."

She began her musical career at age 5, playing a keyboard. "My father loved to sing. I think he wanted me to learn to play so that I could play while he sang."

However, when her parents realized that she was headed into a musical career, they attempted to discourage it. "They were afraid it would not offer me financial security."

Marshall is happy that she followed her heart, and her music. "It's no so much that I'm talented, it's that I work hard. It takes hard work and practice."

And even though she says she is not a "starving musician", Marshall says she could have made more money in other fields and could make more- even now- if she were willing to give up her music. "Kids today are monetarily motivated. Most of them are not willing to work so hard to succeed. When I was teaching, I had only a few students who were willing to really work."

Marshall's husband, William, is a teacher at San Antonio College. He, also, is Irish. He is the newly elected president of the Irish, Harp & Shamrock Society and will take office in October.

The Irish, Harp & Shamrock Society is a group of ... members. They work to expand the knowledge of the Irish culture in Texas, and across the nation. They organize the St. Patrick's Day Parade, the River Dyeing (it is already green- they make it greener), and the Irish Festival, all of which are annual San Antonio events. They also participate in the Folklife Festival and will perform this year August 5-8, along with Marshall.

Marshall says the Irish, Harp & Shamrock Society was organized "exclusively for charitable, cultural and educational purposes." They award scholarships to Irish students. They also help support an orphanage, the St. Joseph's Children's Home, in San Antonio. Their goal is to "disseminate to the members, the local community and the State of Texas, a knowledge of Ireland and the Irish contribution to the development of this nation."

Music takes most of Marshall's time. She likes to write, sing and play songs which speak to her. She has mostly replaced her guitar playing with the harp. "People at the Folklife Festival will walk right by me when I'm playing the guitar. When I play the same song on a harp, they stop to listen. It's such an unusual instrument. People don't see it often."

Her musical favorites are classical and old folk music. "But I like all kinds. I just look for a song that speaks to me."

She also enjoys sewing, needle work, and taking care of pets. All the dogs and cats the Marshalls own are animals which have been "discarded" by other people. They have saved stray animals and animals which were waiting to be destroyed.

Since music takes so much of her time, Marshall has learned to use each minute. She has found the perfect time for working on crafts- while she is watching television. She wastes no time, there is no time to waste for a musician.





The Irish Harp & Shamrock Singers, above, and group leader Carolyn Marshall will perform at the Folklife Festival in San Antonio Aug. 5-8. Staff photo by Stephanie Logue

NOW SHOWING
CLINT EASTWOOD
"TWO BIG THUMBS UP!" - SISKEL & EBERT
IN THE LINE OF FIRE
PLAZA III THEATER
KERRVILLE
1-800-880-0242

HILL COUNTRY MATCH MAKERS
Are you ready to meet someone new?
896-6116
Totally Confidential 10-10 Weekdays NO COMPUTER
56-4tp

The BLUEBONNET BALLROOM
DANCE DANCE
Formerly No Name Saloon 1 1/2 mi. N. on Hwy. 16
RE-OPENING!!!
TECHNO and ROCK NIGHTS!!
Thursday and Friday, 8 p.m. til closing
produced by Digital Improvisions
Ages 16 and up welcome!
56-1tc

DANCE on our covered pavilion on the water!
Sunday, August 1
3 p.m.-7 p.m. with
SMOKEY MOUNTAIN BAND
751-9923
BOB'S COVE
on Medina Lake
Off PR 37, turn right, follow the signs
56-1tc

historic
HACKBERRY LODGE
built in 1890
Texas Hospitality
★Individual rooms and suites with fireplaces.
★Fully equipped suites & kitchens.
★Maid, linen and laundry service.
★Two Room Carriage House with furnished kitchen, TVs, VCR, A/C and ceiling fans.
Easy walk to the river, Main St. shops etc.
by appointment
P.O. Box 1745, Bandera, Texas 78003
210-796-7134
46-tfc

Well, don't it make your brown eyes blue....
Got to take off your dancin' shoes,
stay home and wash your hair
or somethin' cause...
THERE AIN'T NO DANCE
THIS SATURDAY NIGHT
AT.....
BELLA UNION DANCE HALL & SALOON
But, we'll be back scootin' our boots with
LINDA ALLEN
and the ROADRUNNERS,
next Saturday, Aug. 7

Get into the Cowboy Capital Spirit
ATTEND A RODEO!
Youth Rodeo, Mansfield Park
Fridays, ... p.m.
Open Rodeo/Mansfield Park
Tuesday, 8 p.m.
Twin Elm Open Rodeo, Twin Elm Ranch
Saturday, 8 p.m.
RODEO
CHEVROLET-GEO
HWY. 16 SOUTH BANDERA, TX 78003
"HAPPY TRAILS"
PHONE (210) 796-3034 1-800-690-4244

DANCE WHERE THE LEGENDS HAVE PERFORMED!
THIS WEEK FEATURING:
JODY NIX, Friday July 30, 9-1 $5 cover
BOUNTY HUNTERS,
Saturday, July 31, 9-1 $5 cover
MISTY BLUE
Sunday, Aug. 1, 7-11, $3 cover
Plan lunch or dinner in our authentic Dance Hall.
FULL MENU. Steaks our specialty.
Open 7 days a week
Cabaret Dance Hall - A Texas Legend
801 Main

CEDAR POINT LANDING
Mico, Texas "At Medina Dam"
Good Fun-- Good Music
Saturday, July 31
ACE OF HEARTS
9-1 $2 cover
DANCE ✦ DANCE ✦ DANCE
56-1tc

Restivo's
at Wharton's Dock
Friday Night
All-You-Can-Eat
CATFISH
$4.95
Includes hush puppies, cole slaw, French fries.
Serving from 7:30 p.m. till ?
796-3860
per diner

JUL 28 93

Upper Sabinal Ca...

We are all painfully aware that the Uvalde County landfill near Utopia is closing. The good news is that there will be a ... day extension on the July 31st closing date according to county commissioner Ed Jones of Pct. 3. Asked why the county is closing the dump, Jones responds, "there are so many regulations its just financially impossible for small and medium landfills to stay in operation". The laws Jones speaks of are EPA laws enforced by the Texas Water Commission. If the dump is closed before Oct. 9th, the county will be able to minimize its responsibilities of monitoring the site for environmental impact. If closed prior to Oct. 9, the county is responsible for monitoring the landfill for 5 years only, and for covering it with enough dirt to support vegetation, and will have to monitor wells within one mile only if a complaint is received.

So what do Uvalde county residents do with their trash? Uvalde county is setting up a collection station at the present dump site that will accept bagged trash only, no refrigerators, etc. (Though the facility will accept tires.) The trash will then be trucked to Sabinal where it will be compacted and eventually find its way to a landfill near San Antonio. Jones says the collection station in Utopia should be operational by the time the landfill closes. Jones says the commissioners' court has not yet decided whether there will be a charge for the service.

What about Bandera County residents? Says Commissioner Bud Thompson of Pct.4, there is already a garbage gobbler in place at the closed site of the Bandera County landfill located a mile or two west of Medina on Hwy 337. The station is open Monday, Wednesday, and Saturdays. Examples of charges are as follows: large bag-50 cents; really large bag-$1.00; 1/2 ton pick-up truck full of bags-$10; 3/4 ton pick-up-$15; old refrigerators-$5. No tires or brush accepted. Thompson stated it might be feasible to get a dumpster set up closer to the west side of Bandera County and promises "people have to have some place to take their trash and we're gonna help them".

So your household trash has a home. What about your recycables? Utopia School still welcomes and solicits your aluminum cans. Save them for the annual Coca-Cola can drive. The Senior Citizens also have a receptacle for cans behind their building.

One solution to the trash problem more people are expected to employ is trash burning. Gloria Swantner of Arriballa Ranch called last night to ask me to convey the warning to take care when burning trash or barbecuing in this dry, windy season. She had a very big grass fire come about four feet from her house, a couple of nights ago. The fire was put out and her home saved only because of the quick response of the Utopias Volunteer Fire Dept. It should be noted here that although private residence of rural counties are allowed to burn trash, it is against the law for businesses to burn trash, according to the Texas Air Quality Control Board.

Utopia's PTO will come to life after a brief summer vacation on

Saturda... organiz... sale to ... ground ... held in ... Service... $723.2... garage ... project o...

T...

We a... at "Dog ... without ... winds b... The nig... breezest...

Woul... weeks co... read "M... Tarpley ... instead o... in Mr. & ...

A lo... anniver... Richard T... was cele... Sunday. ... ters Glori... and Mar... Tarpley. ... relatives ... happy occ...

Rev. & ... happy to ...

PHIL'S AUTOMOTIVE
American & Foreign
• Tune-up
• Computer Diagnostic
• Carburetor Service
• Fuel Injection Service
• Electrical
• Engine Overhaul
• Transmission Overhaul
• Air Conditioning
• Front End Repair
• Brake Repair
• State Inspection
• Tow Service
• Visa/MC/Discover
1-800-499-4188
ASE Master Technicians

F... ALL...

OVE...

Ke... New B... Hwy. 1... You... ★Bo... ★R.... ★Mo...
★Seni... ★Cas... ★Leas...
796... Ba... Op... 8 a.... 9 a....

Upper Sabinal Canyon

Lynn Scotty



We are all painfully aware that the Uvalde County landfill near Utopia is closing. The g d news is that there will be a 30 day extension on the July 31st closing date according to county commissioner Ed Jones of Pct. 3. Asked why the county is closing the dump, Jones responds, "there are so many regulations its just financially impossible for small and medium landfills to stay in operation". The laws Jones speaks of are EPA laws enforced by the Texas Water Commission. If the dump is closed before Oct. 9th, the county will be able to minimize its responsibilities of monitoring the site for environmental impact. If closed prior to Oct. 9, the county is responsible for monitoring the landfill for 5 years only, and for covering it with enough dirt to support vegetation, and will have to monitor wells within one mile only if a complaint is received.

So what do Uvalde county residents do with their trash? Uvalde county is setting up a collection station at the present dump site that will accept bagged trash only, no refrigerators, etc. (Though the facility will accept tires.) The trash will then be trucked to Sabinal where it will be compacted and eventually find its way to a landfill near San Antonio. Jones says the collection station in Utopia should be operational by the time the landfill closes. Jones says the commissioners' court has not yet decided whether there will be a charge for the service.

What about Bandera County residents? Says Commissioner Bud Thompson of Pct.4, there is already a garbage gobbler in place at the closed site of the Bandera County landfill located a mile or two west of Medina on Hwy 337. The station is open Monday, Wednesday, and Saturdays. Examples of charges are as follows: large bag-50 cents; really large bag-$1.00; 1/2 ton pick-up truck full of bags-$10; 3/4 ton pick-up-$15; old refrigerators-$5. No tires or brush accepted. Thompson stated it might be feasible to get a dumpster set up closer to the west side of Bandera County and promises "people have to have some place to take their trash and we're gonna help them".

So your household trash has a home. What about your recyclables? Utopia School still welcomes and solicits your aluminum cans. Save them for the annual Coca-Cola can drive. The Senior Citizens also have a receptacle for cans behind their building.

One solution to the trash problem more people are expected to employ is trash burning. Gloria Swantner of Arriballa Ranch called last night to ask me to convey the warning to take care when burning trash or barbecuing in this dry, windy season. She had a very big grass fire come about four feet from her house, a couple of nights ago. The fire was put out and her home sayed only because of the quick response of the Utopias Volunteer Fire Dept. It should be noted here that although private residence of rural counties are allowed to burn trash, it is against the law for businesses to burn trash, according to the Texas Air Quality Control Board.

Utopia's PTO will come to life after a brief summer vacation on Saturday, August 7, when the organization will hold a bake sale to raise funds for the playground project. The sale will be held in front of Utopia Sales & Service, starting at 9 a.m. $723.22 was earned at the garage sale in June, to get the project off to a good start.

4-Hers compete with record books

Three Bandera 4-Hers took first place at the district level with their 4-H project record books, and two local competitors, seniors Matt Sandidge and Windy Wagner, will advance to state level competition.

Some 13 Bandera County 4-H members were among the more than 200 4-H'ers whose record books competed at the District 13 4-H Record Book Judging.

In order to compete at the District level, record books must win their respective categories at the County level first.

A 4-H Record Book is a complete history of a 4-H'ers career, from their first year in 4-H to the present. Books are divided into categories such as Beef, Swine, Clothing, Foods & Nutrition, etc. Many hours of hard work go into completing a record book.

In the Senior division: Cody Doyle placed 5th in the Horse category; Matt Sandidge placed 1st in the dairy goat category; Lacey Sorrell placed 8th in the Beef category, Windy Wagner placed 1st in the Clothing.

In the Junior division: Cully Doyle placed 3rd in the Sheep & Goat category; Tara Miller placed 2nd in the Bread category; and Jason Thigpen placed 3rd in the Beef category.

In the Pre-Junior division: Kendra Bryson, 2nd place in Clothing; Charles Cohn, 4th place in Poultry; Brandi Crist, 3rd place in Rabbits; Kathryn Miller, 1st place in Dairy Goat; Katherine Murphy, 5th place in Horse; and Tara Thigpen, 6th place in Swine.

Other 4-H'ers whose books competed at the county level, but did not advance to District competition were: Michelle Knowles, Senior Beef; Ryan Doyle, Junior Sheep & Goat; Carrie Sandidge, Junior Beef; Tiffany Cohn, Pre-Junior Rabbits; Tanner Mullins, Pre-Junior Dairy Goat; Shane Patrick, Pre-Junior Poultry; Amanda Sorrell, Pre-Junior Swine; and Tiffany Sorrell, Pre-Junior Swine.

Tarpley

Nettie Dean

We are now in what is known at "Dog Days". Twenty nine days without rain here with very hot winds burning everything up. The nights cool somewhat with breezest.

Would like a correction on last weeks column which should have read "Mrs. Billy Farr" attended Tarpley Baptist Church Sunday instead of spending the weekend in Mr. & Mrs. Bill Morris's home.

A lovely 70th wedding anniversary for Mr. & Mrs. Richard Tatsch of New Braunfels was celebrated at their home Sunday. Hosts were their daughters Gloria Sweeney of Kerrville, and Marilyn & Anton Haner of Tarpley. Sixty five friends and relatives were there to enjoy the happy occasion held in the yard.

Rev. & Glenn Rhines were happy to have old friends, Rev. & Mrs. Porter (Dave & Lila) from Pinole, Calif. visit them three days.

Visiting Elzie & Nettie Dean over the weekend and attending Tarpley Baptist Church Sunday, were Mrs. Mary Chism of Austin along with her daughter Dorothy Hasty and granddaughters Tara & Summer Hasty and Nancy & Kenneth Black of Spring. Nancy was the pianist for the morning service.

Other visitors to Tarpley Baptist Church were Virgil Beck of Baja, Mexico who is visiting Mr. & Mrs. Vern Shrock and daughter Kimberly, and Jennifer Riley of Corpus Christi who is visiting her grandmother, Mrs. Riley.

Those on our sick list all last week were Rev. Don Spencer and your correspondent, myself.

"All Comers"
Track Meet
Wednesday:
July 28
6 p.m. BHS Track
Sponsored by the Bandera Optimist Club

PLAZA LIQUORS
262 S. MAIN • BOERNE • 249-2285
– BOURBON –
OLD FORESTER 1.75 Ltr. (86°) $16.99
OLD CHARTER 1.75 Ltr. (80°) $15.99
HENRY McKENNA 1.75 Ltr. (80°) $15.49
WALKERS DELUX 1.75 Ltr. (80°) $12.99
– SCOTCH –
J & B 1.75 Ltr. (80°) $27.49
SCORSBY 1.75 Ltr. (80°) $16.99
CRAWFORDS 1.75 Ltr. (80°) $15.99
CLAN MacGREGOR 1.75 Ltr. (80°) $15.29
★ JULY BEER SPECIAL ★
LONE STAR & LONE STAR LIGHT
(12-OZ. CANS)
6 PAC $2.39 • 12 PAC $4.49 • CASE $8.99
– RUM –
CAPT. MORGAN LIGHT SPICED RUM 1.75 Ltr. (70°) $17.49
RON RICO LIGHT/DARK 1.75 Ltr. (80°) $13.99
– OTHER SPECIALS –
SMIRNOFF VODKA 1.75 Ltr. (80°) $15.99
CANADIAN CLUB 1.75 Ltr. (80°) $17.99
SEAGRAMS GIN 1.75 Ltr. (80°) $13.99
MONTEZUMA TEQUILA WHITE/GOLD 1.75 Ltr. (80°) $12.49
WOLFSCHMIDT VODKA 1.75 Ltr. (80°) $10.49
IN CASE OF PRINT ERROR STORE PRICE PREVAILS
PRICES GOOD THRU 8-3-93

STIHL®
Sales
and Service



TRIPP'S ACE HARDWARE
& WESTERN AUTO STORE
1107 Cedar St. Bandera, Texas 796-3641
STIHL®
7-TFC

All trails lead to Cecil Tindall



Joe Sill

JOE SILL
Is back home
at
Cecil Tindall
Chevrolet-Oldsmobile-Geo

FAMILY DENTAL CARE



DR. JOHN E. LELAND
751-2230
FM 1283 Lakehills
647-0077
6767 Bandera Rd.
San Antonio
ALL PHASES OF GENERAL DENTISTRY
10-1tc

THE OVERHEAD DOOR
OVERHEAD DOOR COMPANY OF KERRVILLE
512-895-2822

Ken's Two Propane Inc.
New Bandera Location:
Hwy. 16 West next to Hill Country Pest Control
Your Full Service Propane Dealer
★ Bottle Filling
★ R.V.
★ Motor Fuel
★ Senior Citizen Discounts
★ Cash Discount
★ Lease Tanks Available
Now With 2 Locations
We're Just A Phone Call Away
796-3057, 751-3388
Bandera — Lakehills
Open M-F — Open M-F
8 a.m.-5 p.m. — 8 a.m.-5 p.m.
Sat.
9 a.m.-1 p.m. — Now Open

PHIL'S AUTOMOTIVE
American & Foreign
• Tune-up
• Computer Diagnostic
• Carburetor Service
• Fuel Injection Service
• Electrical
• Engine Overhaul
• Transmission Overhaul
• Air Conditioning
• Front End Repair
• Brake Repair
• State Inspection
• Tow Service
• Visa/MC/Discover
1-800-499-4188
ASE Master Technicians

COUNTY TREASURER'S QUARTERLY REPORT
of the Receipts, Disbursements, and Indebtedness of Bandera County, Texas
for the Quarter beginning April 1, 1993 and ending June 30, 1993.

FUND	BALANCE 4-01-93	RECEIPTS	DISBURSEMENTS	BALANCE 6-30-93
COUNTY'S OPERATING FUNDS:				
General Fund	1,021,428.33	303,508.35	-456,874.28 loan -10,000.00	858,062.40
Ambulance Fund	24,829.74	30,040.27	-35,562.23	19,307.78
Lateral Road Funds (all Pcts.)	1,550.86	.00	-1,550.86	.00
Special Road & Bridge Fund	5,543.50	1,768.14	-677.86	6,633.78
Pct. #1 Road & Bridge Fund	8,888.51	43,439.10	-42,171.90	10,155.71
Pct. #2 Road & Bridge Fund	45,005.39	31,221.19	-29,299.67	46,926.91
Pct. #3 Road & Bridge Fund	45,057.06	39,738.79	-32,623.69	52,172.16
Pct. #4 Road & Bridge Fund	37,323.27	45,846.57	-60,027.99	23,141.85
Road & Bridge Maint. Shop Fd.	11,336.95	27,610.99	-22,121.82	16,826.12
Law Library Fund	2,432.67	854.00	-1,704.11	1,582.56
Mansfield Park Fund	21,983.30	10,481.87	-19,767.34	12,697.83
Sanitary Landfill Fund	13,323.72	12,533.47	-18,384.24	7,472.95
Indigent Health Care Fund	109,388.06	2,950.55	-4,207.85	108,130.76
Juvenile Probation Fund	9,624.25	1,811.37	-6,159.89	5,275.73
TOTAL OF OPERATING FUNDS	1,357,715.61	551,804.66	741,133.73-	1,168,386.54
SPECIAL AGENCY FUNDS:				
Castle Lake Road Fund	3,333.54	19.42	.00	3,352.96
EMS Memorials Donations Fd.	7,108.60	189.19	-362.12	6,935.67
Historical Commission Fund	381.60	221.00	-275.30	327.30
Gnade Library Fund	9,415.63	65.60	-235.00	9,246.23
Friends of the Library Fd.	1,494.98	8.97	-1,323.94	180.01
Adult Probation Comm. Serv.	27,455.21	3,372.05	-535.27	30,291.99
Medina Lake State Park Fd.	4,574.00	3,483.78	-833.17	7,224.61
Hotel/Motel Tax Fund	.00	15,681.21	-15,681.21	.00
Race Track Tax Fund	22,991.44	9,487.94	-16,600.00	15,879.38
Ambulance Sinking Fund	-1,025.24	237.96	.00	787.28-
Records Mgmt. & Presv. Fd.	15,130.65	6,961.00	.00	22,091.65
Bandera EMS Building Fund	26,383.06	143.38	-26,511.44	15.00
Sheriff's Spl. Investigation	.00	3,649.07	-500.00	3,149.07
TOTAL OF SPL. AGENCY FUNDS	117,243.47	43,520.57	62,857.45-	97,906.59
COUNTY SCHOOL FUNDS:				
Available School Fund	1,685.90	1,411.43	.00	3,097.33
Permanent School Fund	133,092.19	56,298.11	.00	189,390.30
TOTAL OF COUNTY SCHOOL FUNDS	134,778.09	57,709.54	.00	192,487.63
SINKING FUNDS FOR PAYMENT OF DEBTS AND INTEREST:				
1976 County Road Bonds Skg.	35,263.57	3,581.67	.00	38,845.24
Perm. Imprv. Bonds Skg. Fd.	75,638.02	6,821.05	.00	82,459.07
Co. Wide Road & Bridge Debt	22,562.30	2,145.46	-8,730.91	15,976.85
Election Equipment Skg. Fd.	368.72	2.27	.00	370.99
TOTAL OF SINKING FUNDS	133,832.61	12,550.45	8,730.91-	137,652.15
STATE FEES & FINES FUND	15,128.44	18,806.00	-15,128.44	18,806.00
PAYROLL TAX FUND:				
SS,MC,WH, Retirement and Supplemental Death Benefits	.00	107,749.02	-107,749.02	.00
GRANT FUNDS:				
Tx. Dept. of Criminal Justice	185.58	13,767.83	-13,737.24	216.17
Road & Bridge Grant Fund	.00	loan 10,000.00	-9,454.50	545.50
TOTAL IN GRANT ACCOUNTS	185.58	23,767.83	23,191.74-	761.67
QUARTER TOTALS	1,758,883.80	815,908.07	958,791.29	1,616,000.58

*All of above funds are invested and earn interest daily.

THE INDEBTEDNESS OF BANDERA COUNTY AS OF JUNE 30, 1993 IS AS FOLLOWS:

County Road Bonds (1976 issue)	100,000.00
Permanent Improvement Bonds (1981 issue)	575,000.00
John Deere Motor Grader Lease/Purchase (1989 issue)	8,331.13
Paving Equipment Warrant (1990 issue)	5,000.00
1984 Kenworth Tractor/Trailer Warrant (1990 issue)	3,333.35
Pct. #1 1973 Ford Water Truck Warrant (1989 ISSUE)	2,800.00
Pct. #1 1990 Chev. Dump Truck Warrant (1989 issue)	6,489.00
Pct. #1 1/2 T. Chev. Pick-Up Warrant (1990 issue)	4,499.66
Pct. #1 1980 Chev. Kodiac Dump Truck Warrant (1991 issue)	4,999.99
Pct. #2 Tractor/Trailer w/Boom Mower Warrant (1991 issue)	[illegible]
Pct. #3 1989 Chev. Dump Truck Warrant (1989 issue)	4,200.00
Pct. #3 John Deere Crawler/Loader Lease/Purchase (1992 issue)	33,130.51
Pct. #4 1991 John Deere Motor Grader Lease/Purchase (1991 issue)	[illegible]
Pct. #4 1980 Chev. Kodiac Dump Truck Warrant (1991 issue)	4,999.99
TOTAL INDEBTEDNESS (not including all interest)	806,388.82

THE STATE OF TEXAS
COUNTY OF BANDERA
I, Elizabeth James, Treasurer of the County of Bandera, State of Texas, do hereby certify that the foregoing is a true and correct statement of the finances of said County for the Quarter beginning April 1, 1993 and ending June 30, 1993, as was approved in open session by the Bandera County Commissioners Court on July 26, 1993.

ELIZABETH JAMES, BANDERA COUNTY TREASURER

(Seal)

BERNICE BATES, BANDERA COUNTY CLERK

Small business counseling available Thursday, Aug. 5

On Thursday, Aug. 5, Mr. Adam Garza, with UTSA Small Business Development Center will be in Bandera. Appointments for confidential one-on-one counseling sessions can be arranged through the Bandera County Chamber of Commerce by calling 796-3045. There is no charge for the service.

Mr. Garza is available to help you analyze a proposed business plan, review your short-term and long-range goals, as well as analyze your current business status.

NOW YOU CAN PROTECT LIVE OAKS AGAINST OAK WILT
It is possible to stop oak wilt from killing your live oaks, even in trees having up to 30% crown loss. We have a complete video library of information on oak wilt available for your review.
Call us for a free consultation.
OAK TREE INJECTION SERVICES, INC.
1-800-245-4896 210-895-4345
1813 Harper Road, Kerrville
40-TFC

DIXON
ZTR Riding Mowers
MK ENTERPRISES
Sales & Service
302 Hackberry 796-7280
Bandera

Reed's
Floor Covering
Carpet, Lino, Tile Sales & Service
Serving Bandera County
Since 1962
Commercial Carpet 10 year warranty $6.99/yd.
Evening & weekend calls accepted
FREE ESTIMATES
796-4292
Dallas Ave. Bandera

Business in transition at Union Stock Yards

Union Stock Yards of San Antonio has announced that Glen Crain has opened Union Commission Co., Inc. as of July 1, and that Paul Lockhart of Poteet has bought Alamo Livestock Commission Co. from Jack Conger of San Antonio as of July 8.

Union Commission is the successor to Union Livestock Commission which was owned by David Fluitt. Glen Crain, also known as "Butter" will maintain a sales force of David Fluitt of Jourdanton, Howard Billings of Tarpley and Tooter Waites of Hempstead.

Union Commission office will be located in Room 120 of the Livestock Exchange Building at Union Stock Yards of San Antonio. Rose Mary Uriegas will be office manager. Glen Crain's telephone number in Yancey is 210-426-2342. His office telephone number is 210-227-7682.

Paul Lockhart will maintain a sales force of Hardy Neal of San Antonio, Harvey Haby of Castroville, Butch Perry of San Antonio, Wayne Byrd of Floresville, Johnny Schultz of Helotes and Clarence Stevens of Somerset.

Alamo Livestock Commission office will be located in Room 107 of the Livestock Exchange Building at Union Stock Yards of San Antonio. Daylan "Sissie" Doyal will be the office manager. Paul Lockhart's telephone number in Poteet is 210-742-3349. His office telephone number is 210-226-5367.

Union Stock Yards of San Antonio has operated since 1889 and is open 24 hours a day, 7 days a week, with auctions on Mondays and Wednesdays. For information, call 210-223-6331.



Could this dog be yours? Open your heart and your home to this pup, or one of the other lonely animals at Conrad Nightingale's Hill Country Veterinary Hospital or at Steve Sells Bandera Veterinary Clinic. Available this week at Hill Country Veterinary Clinic are: 1 kitten, and 3 terrier-mix dogs. Available at Bandera Veterinary Clinic: one medium brown puppy, the mixed breed in the picture. To adopt a pet, visit one of the clinics or call during business hours.

Staff photo by Larry T. Williams

BISD boards holds emergency meeting to purchase building

Possibility of overcrowded classrooms looms in BISD future

Bandera Independent School District Board of Trustees held an emergency meeting on Monday, July 26, for the purpose of opening bids for a 26' X 64' portable building for Alkek Elementary.

Superintendent James Stewart said the building was purchased entirely with federal funds from the Chapter I program and no local tax money was involved. "Chapter I is a special program to help kids who are behind grade level in language arts and math. By getting this building, we free up regular classrooms for expansion."

The building cost $35,930, and was purchased from the lowest bidder, Ramtech of San Antonio.

"The building was already built. If we had waited, it would have been sold and there would have been a delay while another one was constructed. It would not have been in place when school started. That's why we called the emergency meeting."

Elementary principal, Jack Massa, said that elementary enrollment stood at 777 on June 16. "We only had 696 by this time last year. We anticipate using all our space."

Massa said the current elementary building was designed for 800 students. "I am estimating that we will have 830 to 840 students this year. When they say the building was designed for 800, they don't take into consideration that not all classrooms can have 22 students. We have special needs students. They have to have a room, too. There might only be six to eight students in some of the classes."

Turner warns seniors at lunch about con artists, scams

Retired Houston judge, K.P. Turner, has lived in Pipe Creek for the past four years and spoke to senior citizens at the Silver Sage Corral on Tuesday, July 27, concerning con artists.

"If something looks too good to be true, it is," he warns. "You can't get something for nothing. It's just not going to happen."

Turner said that con artists target the over 65 population. "We have worked too hard to lose our money this way," he said. "If you do get taken by a con artist, REPORT it. Think of your neighbor. If you don't report it, they could be next."

He said the most frequent con games in San Antonio are carpet cleaning scams, where the "carpet cleaner" sells, rather than cleans, carpet; and "city inspectors" who find work that needs to be done in homes, then recommend a contractor.

Other scams are telephone businesses who ask for credit card numbers over the phone, then fail to deliver merchandise; and lottery ticket "winners" who want someone to purchase the ticket from them, then split the winnings. Magazine suscriptions sales persons and 900 telephone numbers are other possible con games.

"When you get approached by someone, ask how they got your name," Turner advised. "Ask them to explain the risk. Then ask them to send a brochure and let you study it. That will discourage them from contacting you.

"If it's a carpet cleaner, ask for a written estimate. If it's someone who says they are a city inspector, call the city and ask to speak to the inspector while they are still there. When you get off the phone and turn around, they'll be gone!

"Just use your imagination. Remember that you can't get something for nothing. If something seems to good to be true, it isn't true and it never will be."

Archaeological meeting Sept. 2

The Southern Texas Archaeological Association (STAA) 1993 Field School will be held in Castroville, Sept. 2-12. Newcomers and experienced volunteers will work side by side in the scientific excavation of several prehistoric and historic Indian campsites. Lab work and analysis of artifacts will also be conducted. The Quinta Medina site has already yielded artifacts more than 6000 years old. This year's excavation will be aimed at exposing the earliest living surfaces at the Quinta Medina site and a thousand year old occupation at the River Bluff site.

Good Credit?
Bad Credit? No Credit?
Nobody, but nobody walks from
Jack Winkler's GM Value Center!!
They Drive Away with a Smile!*

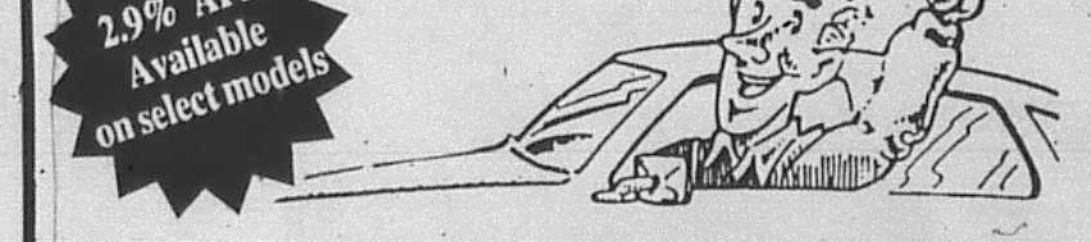

2.9% APR Available on select models
Name
Address
Phone SSN
Date of Birth
Signature
* With approved financing.
Fill this out and come on in!
Applications can be faxed to (210) 426-4212
Or call toll free 1-800-894-1992
"The Best Deal In Texas"
Local 426-3351
JACK WINKLER MOTORS
Hwy. 90 W. • Hondo, Texas 78861
SERVICE HOURS Mon-Fri 7:30 am-6 pm
Toll Free 1-800-894-1992

HOCHHEIM: BEST IN THE COUNTRY... SMALL TOWNS, TOO!
HP
AFFORDABLE INSURANCE
FARMS • RANCHES • HOMES
MANUFACTURED HOMES
LIABILITY COVERAGES
FOR A FREE QUOTE: Call Anna Marie Davison 210/537-4640
(We suggest you have your present policy handy for comparison)

Specializing in "One Stitch"
Cataract & Lens Implant Surgery
Michael E. Guerra, M.D.
Board Certified American Board of Ophthalmology
• Medicare Assignment Accepted on all Surgeries
• Glaucoma Treatment and Diabetic Eye Care
• Complete Eye Care for the Entire Family
• In-Office Laser Surgery • Contact Lenses
"You don't have to leave the Hill Country for eye surgery"
Dr. Guerra is your full-time, Hill Country based Ophthalmologist
792-4900 toll free 1-800-525-7371
244 Wesley Dr., Kerrville • In the Medical Arts Plaza

Grimes Funeral Chapels
JOHN & SUSIE GRIMES
1204 MULBERRY
BANDERA, TEXAS 78003
796-3922

What is the greatest asset we have in our town? Industry? Business? Homes? Money? Possessions? Take your choice from this list, or any similar list, and you will have made a wrong selection.

Time and again it has been shown in every town that the greatest asset is friendly people. Friends and neighbors differ in type, of course. Some are solemn, serious. Others are cheerful, entertaining. Some are frivolous. Most are hopeful, sincere. Every town, of course, has some evil people. Spiteful people. They are FEW however, compared with the helpful, kindly, neighborly, dependable type. The sympathetic, merciful, considerate people try to keep friendships in constant repair.



... these friendly people of innate goodness ... acceptance of God's friendship? Can there possibly be any greater asset anywhere for any one?

To our friends and neighbors we ... you might have concerning the ... thoughts you read here...

National Selected Morticians

Seewald
Land Surveying
Wayne A. Seewald
Registered
Public Surveyor
*Land Surveying
*Land Development
*Construction Staking
506 N. Live Oak
Boerne, Tx. 78006
Office 249-8011
Home 249-3235

School supply lists

Bandera ISD

Alkek Elementary

Some supplies will be pooled and will become class supplies.

Pre-Kindergarten

2 regular pencils
2 bx. 8 count crayons
2 bottles 4 oz. glue
1 pair Saf-T-Cut scissors
1 school bag or backpack
1 school box
1 full change of clothing, labeled
1 medium size box of Kleenex
1 pocket folder

Kindergarten

2 ea. #2 pencils
1 box Ziplock bags
2 ea. 4 oz. Elmer's glue
1 box fat markers (washable)
1 pair scissors (Fiskar's)
2 large boxes of Kleenex
Nap mat, tri-fold only
Large backpack
1 pkg. (50) construction paper
1 large eraser
1 box (8) large crayons (no jumbos, no florescents).
1 school box (see Teacher first)
Watercolors (see Teacher first)

Pre-First Grade

Saf-T-Cut scissors
1 set watercolors (8)
3 boxes 16 count Crayola brand crayons
4 bottles 4 oz. Elmer's glue
6 ea. #2 pencils
2 boxes Kleenex
Personal tote bag
1 pkg. lunch bags
1 box Ziplock bags
1 box wide tipped markers (8 colors)

First Grade

6 ea. #2 pencils
Saf-T-Cut scissors (or Fiskar's)
2 box (24 count) crayons
Small plastic school box for storage
1 can Playdoh
1 large eraser
2 ea. 8 oz. Elmer's glue
1 ea. 1-1/4 oz. Elmer's glue
2 boxes Kleenex
2 pocket folders
Small back pack (with name on)
2 spiral notebooks
1 small set of watercolors (8 basic colors)
1 box of Ziplock bags

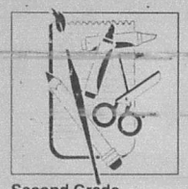

Second Grade

1 backpack or book bag
1 box gallon size Ziplock bags
1 pkg. #2 pencils
1 pair pointed scissors (Fiskar's brand suggested)
2 box Kleenex tissues
2 spiral notebooks, wide ruled, single subject
1 small 3-ring notebook (NO Trapper Keepers)
1 large eraser
2 ea. 8 oz. bottles of Elmer's glue
1 school box
1 red grading pencil
3 pocket folders with brads
2 box. (24 count) crayons
1 box (8 count) fine line markers, primary colors
1 box (8 count) wide tip markers, primary colors
1 large package of wide ruled, 3 hole, notebook paper

Third Grade

1 box Ziplock bags
3 ring binder (NO Trapper Keepers)
2 ea. spiral notebooks, wide lined, single subject
4 ea. #4 pencils
2 ea. red checking pencils
Wide lined notebook paper
1 box (16) crayons
Large eraser
6 ea. pocket folders with brads
1 large box Kleenex
12 inch ruler (with standard and metric)
Elmer's white glue
2 pkg. (8 count) fine line markers, primary colors
2 pkg. (8 count) wide tip markers, primary colors
1 pair scissors
1 ea. highlighter

Fourth Grade

4 ea. #2 yellow pencils
2 ea. red checking pen, erasable
1 large box Kleenex
1 pkg. wide ruled notebook paper (no college ruled)
4 oz. Elmer's glue
1 box crayons
School supply box or bag
4 ea. pocket folders (with brads)
1 pair pointed scissors
1 box map pencils
1 ruler (standard and metric)
1 spiral notebook (200 pages)
1 set watercolor paints
1 pkg. of three 60 minute cassette tapes
2 ea. highlighters
1 pkg. broad tip markers

Fifth Grade

1 ea. 3 or 5 hole notebook
2 pkg. wide lined notebook paper
2 ea. "erasable" pens, blue or black
1 ea. "erasable" red pen or pencil
1 pkg. notebook dividers
2 ea. #2 pencils (name cut in)
1 large Ziplock bag for storage
1 large plastic protractor
12" ruler (standard and metric)
3 pocket folders with brads
1 box map pencils
1 glue stick
1 rubber eraser
1 box (16) crayons
1 box Kleenex
1 4oz. Elmer's glue
1 red pocket folder
1 pair pointed scissors
1 box fine lined markers
1 box wide lined markers

Junior High

1 large 3-4 inch (3) ring notebook
1 ruler (6 or 12 inch)
2 sets of pocket dividers (at least 6 dividers)
1 plastic or nylon zippered pen/pencil pouch
Notebook paper (3 or 5 hole, no spirals)
Black or Blue pens
Pencils
1 pkg. assorted highlighters
1 pkg. map colors or fine line markers
*1 box Kleenex to leave in advisory

(See SUPPLIES, Page 11.)

Business Directory
796-3718

AIR CONDITIONING

Air-Con Mechanical Contractors
•Heating •Air Conditioning
•Sales • Service
• Installation
•Sheet Metal Fabrication
DAVID HEEP, Owner
Bandera, Texas 78003
210-796-4964 Emer. 210-796-4310 Office
TX Lic. #0026117E

AUTO SALES

RODEO CHEVROLET "HAPPY TRAILS"
JOE SILL SALES
HWY. 16 SOUTH
P.O. BOX 1839
BANDERA, TX 78003
1-800-690-4244
PHONE: (210) 796-3034
FAX: (210) 796-7440

BUILDING/REMODELING

Quality Construction by...
B&E ENTERPRISES
• Custom Homes
• Remodeling
• Commercial Construction
• VA Approved
P.O. Box 96
Bandera, TX 78003
210-796-4817

CONSTRUCTION

Free Estimates
Joe Ortiz Construction
Building and Remodeling From the Ground Up.
Remodeling, Restoration or Turnkey
Over 25 years experience
Rt. 1 Box 37N2
Medina, TX 78055 (210) 589-2561

Air Conditioning/Heating Service & Repair
796-3697 796-8233
D'SPAIN SALES & SERVICE, INC.
804 Eleventh St. Bandera, Texas 78003
• We Service all Brands
804 11th St.
11th St. Super 8 Cabaret Main St.
Emergency #'s: 535-4969 or 796-8250
Lic. No. TACLB001925

APPLIANCES

A/C Sales & Service
Cooling & Heating Repair
Washers-Dryers
Refrigerators-Freezers
Ranges-Microwaves
ALL A/C & APPLIANCE
535-4877 Pipe Creek
We Reclaim Freon to Protect your Environment
Bryan Skelly
Ray Callahan
Owners--32 yrs. combined experience
Licensed & Insured
TACL11242E

APPLIANCE REPAIR
796-3697 796-8233
D'SPAIN SALES & SERVICE, INC.
804 Eleventh St. Bandera, Texas 78003
• We Service all Brands
804 11th St.
11th St. Super 8 Cabaret Main St.
Emergency #'s: 535-4969 or 796-8250
Lic. No. TACLB001925

Bartlett's Appliance Service
"IN-HOME SERVICE"
APPLIANCE REPAIR
...ALL Major Brands
Washers, Dryers, Refrigerators, Microwaves, Compactors, etc.
Lakehills • Pipe Creek • Mico
751-2257 Jim Bartlett
30 yrs. experience

LOG HOMES by MEDINA BUILDERS
Building & Remodeling
Construction Management
(210) 589-2437
Free estimates & consultation
In house design service available

CONCRETE

Concrete Work
*Patios *Driveways *Foundations *Backhoe work
*Septic tanks *Blasting and Hauling
Quality Home Building & Carpenter Work
Allen Heiser
796-4390 257-3393

READY MIX CONCRETE
•Earthmoving
•Sand•Fill•Paving
•Land Clearing
•Gravel
Roger Stevens
796-3714
Box 24 Bandera, Tx. 78003
Office ½ mile out on Ridge Route Rd.

G.L. "Hoot" GIBSON CONSTRUCTION
Custom Builder
Residential--Commercial
Back Hoe -- Septic Systems
FREE Estimates State Licensed
Petroleum Storage Tank Removals--Installations
P.O. Box 1209 Bandera, TX 78003
210-796-7070

WEDGWORTH EXCAVATING
Buildozing
Dams
Roads
Land
Backhoe
Blade Work
Subdivisions
Oil Field Service
Free Estimates Over 30 yrs. experience
JOHN WEDGWORTH
210-589-2841

ELECTRICAL

Air Conditioning & Electrical Contracting
JAY REVELS
Master Electrician
Bandera, TX 78003 (210) 535-6278
TACLB009099E Home (210) 535-4979
Authorized RUUD Dealer

D'SPAIN SALES & SERVICE, INC.
804 Eleventh St. Bandera, Texas 78003
ELECTRICAL CONTRACTING & SERVICE
Office: 796-3697
Emergency #'s: 535-4969 or 796-8250
Lic. No. TACLB001925

AUTO SALES

RODEO CHEVROLET "HAPPY TRAILS"
MIEN TORANS
P.O. BOX 1839 BANDERA, TX 78003
PHONE: (210) 796-3034
FAX: (210) 796-7440

FINE HOMES, ADDITIONS & RESTORATIONS
for the discriminating homeowner.
"The Company Where QUALITY Stands Out."
535-4313
Construction Management and Consultation
VA Appoved Builder

CONSTRUCTION

Bar III Construction
• Septic Tanks
Complete installation & line repairs.
• Backhoe service • Hauling
• Top soil • Dozing
• Blasting
MIKE MOORE
Phone (210) 796-3998

GLASS REPAIR

HILL COUNTRY GLASS SERVICE
Insurance Claims Handled Quickly & Professionally
210-796-8220 800-750-2389
Full Line of LLUMAR™ Safety Solar Window Film
HC 01 Box 444 Bandera, TX 78003

School supplies

(Continued from Page 10.)

Medina ISD

Kindergarten

1 pkg. (12) colored pencils
Elmer's glue (large bottle)
Crayons - 8 colors (regular size only)
2 regular pencils #2
1 soft eraser
2 Stretro pencil grips
Good scissors (sewing dept.)
Big Chief Tablet
1 pencil box
Kleenex - large box
Book bag or backpack
***Please label all supplies, jackets, coats, sweaters, and other articles of clothing, due to limited space. Please do not send notebooks or Trapper Keepers!

First Grade

1 school box (plastic lasts longer)
1 4 oz. bottle Elmer's School glue
4 #2 pencils - big fat primary type
Crayons - at least a box of 8
Kleenex
NO MARKERS
Ruler - with centimeters, inch and half-inch
5 tablets - Nifty Manuscript tablets D'Nealian Method (8" x 10 1/2)
NO BIG CHIEF TABLETS
1 small box of colored pencils
1 pair of good scissors

Second Grade

2 large erasers
1 school box
Scissors
1 ruler - with centimeters, inch & half-inch
1 4 oz. bottle of Elmer's glue
2 pkgs. of #2 pencils
1 box Crayons - NO MARKERS, PLEASE
2 boxes Kleenex
2 spiral, wide-ruled notebooks
1 pocket folder
1 pkg. of favorite stickers
4 Nifty Manuscript tablets - D'Nealian Method

Third Grade

D'Nealian Handwriting book (gr. 3)
Scissors
1 wooden ruler (inches, centimeters)
Plastic bag (Ziplock) for Art Crayons (NO MARKERS PLEASE)
1 box Kleenex
Small assignment booklet
4 pocket folders
Regular WIDE-RULED notebook paper
1 set colored pencils
1 4 oz. bottle Elmer's glue
1 large eraser
PLEASE! NO NOTEBOOKS OR TRAPPER-KEEPERS!!!
***Please label all supplies with a permanent marker. Label also articles of clothing: coats, caps, sweater, etc.

Fourth & Fifth Grade

1 doz. #2 pencils
Erasable ball point pens
Crayons and/or markers
2 pocket folders
1 large box Kleenex
Notebook paper
Scissors
1 bottle Elmer's glue

Birth



A son, Daniel Andrew Vega-Myhre, was born July 21 to Pamela Myhre & Manuel Vega-Palacin of Houston. He weighed 6 lbs. 3 oz. and was 19 1/4" long. Grandparents are Patrick & Barbara Myhre of Bandera, and Luisa Palacin of San Juan, Puerto Rico. Great grandmother is Eve Myhre of Sun City, Ariz.

U.S. Senate OKs funding for border war on drugs

The U.S. Senate Appropriations Committee recently approved a $22 billion appropriations bill that contains major new funding for new border agents and inspectors along the Southwest Border and other programs designed to win the war on drugs in Texas, says U.S. Sen. Phil Gramm.

The legislation contains more than $1 billion to hire an additional 742 new U. S. Customs Service agents, inspectors and other employees nationwide, including 300 to be assigned to the Southwest Border.

Gramm noted that President Clinton's budget request for the U. S. Customs Service proposed to eliminate 642 Customs positions nationwide, including employees from the Southwest Border. If the Senate action today is agreed to by the House, it is likely to become law and erase the Customs personnel reduction proposal contained in the Clinton budget.

Other provisions of the bill include:

$66 million for two federally-designated High Intensity Drug Trafficking Areas (HIDTAs) in Texas, located in Houston and along the entire Southwest border. The funding will be used to enhance federal and local anti-drug efforts in target areas both in Houston and in Texas border cities and counties.

The legislation also contains an additional $3 million for design and engineering work on a new federal building-courthouse in Laredo. The new facility will house all the federal courts and court-related agencies, as well as a General Services Administration (GSA) field office.

The senator serves on the Senate Appropriations Committee.

Business Directory
796-3718

INSURANCE

TEXAS PIONEER FARM MUTUAL
Insurance Association, Inc.
E.W. CARL CARLSON
District 63 Agent
Bandera, Texas
210-796-4930
Home Office
P.O. Box 126
Round Rock, Texas 78680
FAX 512-255-1145

JANITORIAL

BONDED 15 YRS. EXPERIENCE
QUEEN'S JANITORIAL SERVICES
Get the BEST for less!
A Bandera Business.
RESIDENTIAL--COMMERCIAL--FREE ESTIMATES
Karen 796-3667
Answering Service 796-3913

BUSINESS DIRECTORY ADVERTISING
This Size Business Card Ad
$10/week
(Based on a 13 week contract)
Other sizes and shorter lengths of run billed at regular classified display rates. This size ad at $12/week.

MASONRY

C&L Masonry
Quality Work Guaranteed
FIREPLACES OUR SPECIALTY
Floor Tile
Ceramic Tile
Underpinning
Brick
Rock
Block
Chimney Caps
Fireplace Utensils
Chimney Sweep
The Earth Stove
FREE ESTIMATES

CARDENAS MASONRY
ROCK WORK OF ALL TYPES
JOHN CARDENAS
210-796-4801
Bandera, Texas 78003

NURSERY

Gunsight Mountain Ranch and Nursery
Container Growers--Native Plants
MATTIZA--WILKIE
Open by Appointment
210-562-3225
Williams Creek Road
P.O. Box 86
Tarpley, TX 78883

PAINTING

BRADFORD PAINTING & DECORATING
"A Family Tradition in Bandera since 1959"
Butch Bradford
589-7716
P.O. Box 134
Medina, TX 78055

DOMINICK'S
Painting & Paper Hanging
Interior
Exterior
Mildew Removal & Water Blasting
535-4910
Dominick Verciglio

PLUMBING

PLUMBING
Johnny Adamietz
Roto-Rooter Service
Remodeling • New Construction
Service & Repair
Call Eva at Hair Unlimited
796-4368
1-210-634-7517 (Home)
Serving Bandera County & the Hill Country

SEPTIC TANK INSTALLATION & SERVICE
Plumbing Repairs & Backhoe Service
Medina Builders
Call (210) 589-2437
for Free Estimates

PROPANE

PROPANE EXPRESS
CALL OUR OFFICE
796-8207
for prompt, friendly service
Route Salesmen In Your Area:
Jimmy Goodenough
Bandera/Pipe Creek
796-3226
Roger Chancy
Medina/Tarpley
589-2681

ROOFING

WATERTIGHT INTEGRITY!
KERRVILLE ROOFING & HOME IMPROVEMENTS
• Commercial • Residential
Kerrville 257-6567
1-800-233-6567 DAVID LYNN Owner
Fredericksburg 997-1144

WOODS ROOFING COMPANY
Specialist in all types of roofing.
35 years experience.
* Composition * Tile *Hot Asphalt * Wood
REPAIRS--RE-ROOFING
SERVING THE HILL COUNTRY FOR 21 YEARS
Clark Woods
FREE ESTIMATES

TREE SERVICES

Bandera Tree Service
Firewood Oak & Mesquite
Allen Heiser 796-4390

WATER CONDITIONING

A-1 WATER CONDITIONING
P.O. Box 2057
Bandera, Texas 78003
• Softeners
• Iron Filters
• Reverse Osmosis
• Sales
• Service
• Rentals
• Free Water Testing
GIVE US A CALL!
210-796-4808
RENTALS STARTING AT $25/MO.
Serving Bandera and surrounding area.

BUSINESS DIRECTORY ADVERTISING
This Size Business Card Ad
$10/week
(Based on a 13 week contract)
Other sizes and shorter lengths of run billed at regular classified display rates. This size ad at $12/week.

WATER WELL SERVICE

ARMADIGGER, INC.
Water Well Drilling and Service
•Free Estimates
•Complete Pump Service
•Water treatment system
•Septic tanks
•Trenching
•Fast and Dependable
•Complete drilling Service
•Master Card and VISA accepted
796-4734
Night 535-4798
Hwy. 16-3½ miles east of Bandera

D'SPAIN SALES & SERVICE, INC.
804 Eleventh St. Bandera, Texas 78003
WATER WELL SERVICE
Jacuzzi Pumps--Pressure Tanks--MacClean-Rust Filters
Office: 796-3697
Emergency #'s: 535-4969 or 796-8250
Lic. No. TACLB001925

Pipe Creek Water Well Co.
License #2450
796-4818
Drilling & Service
Randy Roberts

JUL 28 93

real estate

Display Ad Deadlines: 5 p.m. Monday
$3.00 per column inch, $6.00 minimum

All Classified Line Ads Must be PRE-PAID!
VISA MasterCard
We now accept VISA and Mastercard

796-3718
LOWEST RATE ON LINE ADS: BUY 3 WEEKS OF CLASSIFIED
WORD ADS AND GET THE 4TH WEEK *FREE!*

Real Estate | Real Estate | Real Estate | Real Estate | Real Estate | Real Estate | Real Estate | Real Estate

PIPE CREEK REALTY
ROUNDUP REALTY

since 1971

Corner Hwy. 16 & 46
Box 63006, Pipe Creek
535-4551

314 Main St.
Box 53, Bandera
796-3330

NOW IS THE TIME... homes and land are selling. CALL US TO LIST YOURS.

RANCHES

35 ACRES on Medina River. Private and beautiful. Big trees. $2,950 p/a. Owner terms.

49 ACRES with Mason Creek running through, home, gazebo, oaks, pecans . One of a kind. $265,000. Terms.

497 ACRES of hills & valleys. Cleared pastures, springs & stock tank. Fantastic 4-4 home, barn & more.

20 ACRES fenced, good soil, pond, trees, view. Large 4/3, 2-story home with CH/A & rock fireplace. $149,000.

49 ACRES near Privilege Creek. Historic old dug-out w/fireplace, windmill, creek, 2 tanks. $1525 p/a. Terms.

211 ACRES on FM 470, all fenced, oak, cherry & madrona trees. Small hill, super view. $1,200 p/a. Terms.

39 ACRES of level to rolling land, barns, pens, fenced, old 3-2 rock ranch house all redone with fireplace & porches. $180,000.

111 ACRES near Pipe Creek on paved CONTRACT ty valleys, historic ... $400 p/a with terms.

33 ACRES near Bandera. Beautiful trees, good field, well & septic. $79,500.

23 ACRES both trees and field. 2 wells, fenced, river access. $80,500. Terms.

HOMES

VIEW FOR MILES from this unique 2-2 1/2 home. Multi-level with large deck & hot tub. On 6 acres. $86,000.

ROCK HOME on 10 ac. 4/2, fireplace, needs some TLC. Barns, pens, fenced level land. Owner will carry.

OVERLOOKING BANDERA Just a mile out of town, 3/2/2 home on 3 ac. Pool, barn & workshop. $98,500.

PICTURE PERFECT! 2-1 with fireplace, study, guest house, & shop. All for $86,500.

3 ACRES on the Madrona Ranch. 3-2 two story home, CH/A, many unique features. $76,500.

CUTE 3/1 in town. CH/A, new roof. Zoned B-2. $29,500.

MINI-RANCH. 5 acres with 2 barns, hay storage, flat land all fenced, and neat 18x76 mobile home. $75,000.

FLYING L RANCH 2-2 1/2, study, loft, dbl garage/workshop. $67,500.

PRETTY LAND! 8 ac. with 3/2 doublewide. A bargain at $65,000. Terms.

BRICK HOME on 3 acres in Indian Waters. 4 BR 2 1/2 BA home, 2000+ sq. ft. CH/A. Secluded. Many special features. $130,000.

LIGHT & BRIGHT! 3-2, CH & A, attached garage & huge oak tree. $75,000. Owner terms.

LAND

RIVERFRONT! 5 acres with trees & view. Pipe Creek area. Only $4,000 p/a with owner terms.

5 ACRES at Pipe Creek Ranch. Level land with SOLD ared of brush. $19,000. Terms.

5.3 ACRES gently rolling with big trees. $3,300 p/a. Pipe Creek.

3+ ACRES cleared, pretty trees, restricted area. $11,000.

MEDINA RIVER LOT on Bandera Creek. Pretty trees, clear water. $10,000. Terms.

BANDERA CITY hwy. frontage. Almost an acre with small house. $112,000. Terms.

3 LOTS on cul-de-sac. Water system, pool, tennis & river. $12,000.

7 AC. hilly land, great view, access to private lake. $14,000. 15% down.

MASON CREEK. Well already in on 7 pretty acres. Backs up to large ranch. $22,500.

WELL, SEPTIC & perfect bldg. site with view for miles. On 6 ac. in Pipe Creek. $30,000.

20 LOTS Flying L Ranch. Bargain prices. $42,500 for all 20.

4 ACRES fronting Hwy. 46. Trees, some fence. $20,000.

Home Phones: DAVID & GERI VALDEZ 535-4040; GAIL STONE 796-3193

HCP REALTY
Call 210-796-4769
Mobile: 210-844-1218

3-2-2, 1 year old quality home, on 5 1/2 ac. Live creek, nice garden, fruit trees, guest quarters, excellent area. $159,900.

2-2-2 A-frame home, 23 ac., tree-covered, fenced, 30 min. to San Antonio, owner carry. Asking $119,500.

3-2-2 Rock home, barns, pens, 13 1/2 ac. plus guest house, part owner financing. $180,000.

1 1/2 story, 2 BR, 1 BA, 1/3 ac., river access, security gate, $54,900.

Will divide: 62 ac. level black tillable soil, exc. building site. 20% down, asking $2,200 p/a.

Broker: Chester Blank



"You never really know how protected you are until you need me."
Allstate
Joe W. McMullan
Insurance Agency, Inc.
1405 Cypress, Bandera
796-3725 1-800-243-0023

Have 2 BR house and lot in south Houston, has been appraised at $31,000. Would like to trade for house and lot of equal value in hill country. (713) 946-8267. 54-1PTPD

For lease or sale: Restaurant and Lounge overlooking Medina Lake. For more information call 751-2129 after 6 p.m. 51-0ITC

HOMES-RANCHES To sell, lease or rent—The Bandera Bulletin classifieds can work for you! 796-3718. 32-0ITC

Beautiful hill country lots, 6 wooded acres with central water, septic, paved roads, utilities. Owner financing. (210) 257-5559. 24-0ITC

Real Estate sells in the CLASSIFIEDS...

To make a donation to **The Salvation Army** call **1-800-880-5707**

Commercial building in town of Bandera for **sale or lease** by owner. Sears building on 401 12th St. Call 796-3775. 9 a.m.-5 p.m. or 796-4396 after 6 p.m. 55-3p

Flying T Ranch 796-8361

15 Acs. Pasture, no rocks. $1,600 p/a. Panoramic view.
15.07 Acs. w/trees, good homesite.
50 Acs. Covered with oak trees, native and exotic game. $1,200 per acre.
10 Acs. Lg. oaks. $16,000. **13.19 Acs.** pretty view.
SELLING FAST! LAST TRACTS AVAILABLE!!
Owner LREA Some Vet. Financing available. 21-tfc

OAK SHADED HOMESITES!

$9,900 TO $13,900
(6 minutes to Downtown Boerne)

1/2 to 3/4 acres
all utilities
Owner Financing
Monthly Payments: $113-$158

for permanent site-built homes & doublewide mobiles

SA #210-698-0518
Boerne #210-537-5167

SNEAK PREVIEW

MUSTANG CROSSING on the Medina

2-5 Acre Wooded Homesites from $15,000

- Medina River
- Nature Trails
- Private River Park
- Owner of Texas Vet Financing

Conveniently located on Highway 16 in Pipe Creek

Look for street. Only 4 mi. South of Bandera Downs!

Call Now for More Information
800 333 0203

Advertise in 300 Texas newspapers for $200. Reach more than 3 MILLION Texans. Call this newspaper for details.

GAY GUILOTT REALTY

HWY. 16 AT MAIN STREET
BANDERA, TEXAS 78003

P.O. BOX 964
210-796-3517/3518

300+ ACRES, CREEK & SPRINGS. Pristine & remote with deep canyons. Great variety of trees. $900 per ac. with terms by owner.

200 ACRES, LEVEL ROLLING, TREE-COVERED LAND, A BARGAIN AT $700 PA, terms!

149 AC., LARGE 3 BR HOME, with barn, deer proof fencing, highway frontage. OWNER WILL FINANCE.

120+ ACRES, SPACIOUS 4 BR 3 BA HOME. Outstanding views, TARPLEY AREA.

MEDINA RIVER 60 acres. Fronting on Hwy. 16. Park-like setting. Water well, septic. Large Metal Barn.

50 ACRES FRONTING ON FM 470. Good pasture, beautiful trees. $1250 P.A.

47 ACRES ON THE MEDINA RIVER. MEDINA, TX. Extensive river frontage, RESTORED OLDER HOME, good fields, 4 WATER WELLS, HWY FRONTAGE, $245,000.

MEDINA RIVER. 40+ ACRES, NEAR TOWN. HWY. FRONTAGE. Beautiful cypress trees, creek, good fields. HOME & BARN.

39 ACRES WITH BOTH SIDES OF PRIVILEGE CREEK, concrete dam and beautiful building site. VERY PRIVATE. $3,500 P.A.

50 ACRES, older style home. OWNER WILL FINANCE, NEAR TOWN. GOOD SOIL $129,500.

40 ACRES NEAR TOWN. OWNER TERMS. $1850 P/A. Good soil.

26+ ACRES. PIPE CREEK AREA. Lovely views. $1,900 pa. owner will carry with 10% down. ALL OR PART!

10 ACRES, NOT IN A SUBDIVISION. Rolling land, big trees, near town. $27,000. ASSUMABLE TX VET NOTE.

9+ ACRES FRONTING ON MASON CREEK. $25,000.

10+ ACRES FRONTING ON MASON CREEK. Beautiful bldg. site. $35,000.

8 ACRES & 6+ ACRES, all tracts near town. Lovely views & trees. Owners will finance with no money down!

8+ AC. COVERED IN HARD WOODS, WITH CREEK & WATER. Beautiful bldg. sites. OWNER WILL FINANCE.

5+ ACRES, OUTSTANDING VIEWS, good restrictions, $22,000. ASSUMABLE NOTE.

6 ACRES, WATER & SEPTIC. Excellent location. Owner will finance with as little as $500 down.

CUSTOM BUILT LARGE ROCK 3 BR 3 BA ON 28 ACRES WITH BOTH SIDES SOLD SON CREEK. Guest House, large barn. Beautiful setting.

MONTAGUE ESTATES LOVELY ROCK 3 BR 2 BA HOME ON 5+ ACRES. Large workshop, beautiful setting. $165,000.

LOVELY ROCK 2 BR 2 BA CONTEMPORARY home in BANDERA RIVER RANCH. Lovely views. Private. $98,500.

ROCK 2 BR HOME + GUEST HOUSE. On 10+ acres TARPLEY AREA. REDUCED TO $87,500 WITH TERMS BY OWNER.

NEW HOME UNDER CONSTRUCTION IN INDIAN WATERS. 3 BEDROOMS, 2 BATHS, GOOD SENSE PROGRAM.

Lovely furnished 2 BR home ON 8+ ACRES ON PRIVILEGE CREEK. Very secluded & beautiful views. Owner will finance.

NEAT & CLEAN 3 BR 2 BA BRICK HOME IN TOWN. Fireplace, 2-car enclosed garage. $58,000.

2 BR, 2 BA HOME set on 4.75 Acres, paved road front, large metal barn, big trees, REDUCED TO $58,000.

WELL-DESIGNED 3 BR, 2 BA HOME on 5+ acres in the PIPE CREEK AREA. On a private airstrip. REDUCED TO $90,000.

NICE 2 BR 1 BA NEWER HOME ON THE RIVER. DOCK AND 3 RV HOOK-UPS. Owner will finance. $50,000.

HOUSE IN TOWN. 3 BR 1 BA. Rock veneer. $41,900.

4 BR 2 BA on 5+ ACRES. Pipe Creek area. 2 wells, views. Level. VERY PRIVATE. REDUCED TO $79,000.

3 BR 2 BA ON ONE + ACRE. Freshly painted & new metal roof. NEAR TOWN. $65,000.

VERY CLEAN 3 BR 2 BA DOUBLWIDE with room ADDITION & deck. Tree covered lot. $40,000.

LARGE HOME IN TOWN on 2 city lots. $52,000.

MEDINA RIVER: This we SOLD he needs some TLC. WELL & SEPTIC. $25,000 RMS BY OWNER!

5+ ACRES FRONTING ON FM1283. WATER WELL & SEPTIC. $35,000.

3+ ACRES. FRONTIN SOLD Y. 173N. Owner will carry. $3500. PA.

"SELLING THE RUGGED TEXAS HILLS"

2 nice lots on upper Medina Lake above Wharton's Dock. Beautiful building site with excellent full view of the lake in both directions. If you want water front with a very outstanding view, you should see this. $14,500 with seller terms.

Small older frame home on 1 acre lot. Pecan and oak trees. Central air and heat. In Tarpley. $17,500.

Two Acres with well and old house. Huge Pecan and oak trees. Extra choice property. In Tarpley. $25,000.

90+ Acres located within 5 miles of Bandera. Fenced and cross fenced. Not level but not rough. Great hunting. 3-2 house, ponds, some with fish. Creek and more. Asking $212,500 with 7 1/2% seller financing.

130+ Acres located 7 1/2 mi. NW of Hondo on paved county road. Highly improved including a 3-2 home with 18x50 ft. patio, storage bldgs & large fenced yard. Many corrals and livestock working pens & horse paddocks all made of welded pipe. 7 horse stalls. Large steel hay barn with pipe corrals inside. Large steel implement shed and garage with tack room & storage. Pond with fish. All fenced and cross fenced. Lots more. All in well-kept excellent condition. 450 ft. Edwards well. Priced at $225,000 with seller terms.

215 Acres. Rolling to level land, well equipped for horses and other livestock. Deer proof fenced. Two water wells. Tenant house and much more.

Three excellent building lots in Bandera.

2076 acres in Bandera County. Creek, lakes, 7000 sq. ft. fabulous home. Much, much more. Located in South central Bandera County. Terms. Brochure and video available Appointment only.

DOROTHY GARDEN REAL ESTATE
796-3841

COMMERCIAL, RESORT AND RESIDENTIAL PROPERTY
In Bandera and on Medina Lake.

2 Waterfront lots, Alamo Beach, $20,000.

Century 21
GENE HOLLIDAY & ASSOC., INC.
HCR-2 BOX 18-HWY. 16 at Privilege Creek
Bandera, Texas 78003
210-796-7731 1-800-498-7731 MLS

LET US SELL YOUR PROPERTY!

Beautiful 3/2/2 rock home in Tarpley area, cedar guest house on 3.75 ac. $125,000.

3 BR log home on 12 SOLD nd, pens, barn, variety of trees. $73,000.

Sit on your wrap-around porch on beautiful 2-story ranch style 3/2/3CP on 55 acres, workshop, barn, pens, tank, pecan grove. On Hwy. 470.

Parklike 6+ acres. On p SOLD w/ 3/2 home, barns, pens, lg. oaks. $105, 000

Nice custom built 2 BR w/ FP, + 2 small homes, barn, pastures, pond on 23 AC. $120,000.

3-2 custom built country home w/wrap around porch on 7+ ac. $115,000.

2-story log home on hill overlooking 105 acres, metal barns, pipe pens, horse stalls, storage, living qtrs.

5.75 ac.unfinished cabin, well, priced at $19,000.

105 Ac. very private, tree covered w/great views. Fenced, well, good hunting. $2,000/ac.

2 BR 2 BA home on 2 landscaped lots in Bandera Falls, MUST SEE! Beautifully done. $59,500. Medina River privileges.

90 acres, running wat SOLD ty rd. frontage, $1500 p/a.

Beautiful spacious 3/2/2 brick home on 9+ acres, 2 FP, 2 living areas, lots of storage, fenced, electronic gate. Many extras! $120,000

140 Acres off Hwy. 173 S., good hunting; deer, turkey, wild hogs, 2 wells, septic, elec. hunting cabin, beautiful tree coverage, pond grass. $975 pa.

Beautiful tree-covered 5+ ac. on Medina River, partly fenced. Owner terms. $18,000.

Lovely home on 1.4 ac., not in a subdivision, very

Twin lots in Big Valley SOLD , close to Sr. $17,000.

Commercial bldg. in Pipe Creek includes restaurant inventory + living qtrs. on Hwy. 16 on .051 ac.

Just listed, Just SOLD--go SOLD p on 5 nice acres

ENJOY THE BEST OF TEXAS

Irvin Stevens Realty

Call Irvin in Bandera 210-796-4337
or Carl in San Antonio 210-615-3620
Both are 24 hour numbers!

Bruce Montague Realty, 210-796-4600

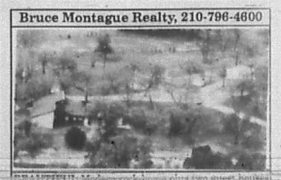

BEAUTIFUL Modern rock home plus two guest houses on 10 acres between Bandera Downs and Pipe Creek. Looks brand New! On 4 tree covered cool grassy acres.

10 ACRES, well, septic, electricity. Beautiful trees & view. Country and secluded, but only 3 miles from Bandera.

HORSE PARADISE on 10 ac. 2/1 house. Fenced.

Modern 3 BR 2 BA rock home on 2 ac. Secluded. Country environment. 2 mi. from Bandera. $165,000. Completely remodeled 3 BR home. Carpeted. Furnished. Looks brand New! On 4 tree covered cool grassy acres.

640 ACRES. Between Bandera & Hondo. $550 per acre. nice home, pens, etc.

900 and /or 2500 NEAR ALTA LOMA $150 per acre. Lots of game. Good county road.

1 ACRE COMMERCIAL. Excellent for Storage Units.

Bruce Montague Realty, 210-796-4600

real estate

Display Ad Deadlines: 5 p.m. Monday
$3.00 per column inch, $6.00 minimum

All Classified Line Ads Must be PRE-PAID!
VISA MasterCard
We now accept VISA and Mastercard

796-3718
LOWEST RATE ON LINE ADS: BUY 3 WEEKS OF CLASSIFIED
WORD ADS AND GET THE 4TH WEEK *FREE!*

Real Estate | Real Estate | Real Estate | Real Estate | Real Estate | Real Estate | Mobile Homes/ Sale | Mobile Homes/Sale

The TEXAS duPerier LAND MAN

THE MEN WITH THE LAND ...EVERYWHERE!

HILL COUNTRY & LIVE WATER RANCHES

MEDINA

380 AC.: All gently rolling grass country, airstrip, tree-covered throughout. All or part. 4 wells, barns, hwy. frtg. $1200 ac.

JOHNSON CITY

700 AC.: Over 7,000' of Pedernales River frtg. Permanent spring in creek. 1st time on mkt. since late 40's. $1,000 p/a.

VANDERPOOL

163 AC.: 1800' restored old rock house, central air & heat. Both sides of cypress-lined West Prong of Sabinal River. Large dam creates nice fishing pond. Gently rolling oak studded valley. New on mkt. $575,000. Good terms.

TARPLEY

1000 AC. +/-: This place has as much water as any. 3 large lakes on Hondo Creek. 1 small pond on spring fed interior creek. 2 springs, 1/2 valley 1/2 hills. Paved rd. frontage. Best buy on mkt. $825/ac. Cash only.

MARBLE FALLS

500 AC.: this place has been in same family since the 30s. Development all around. It touches Horseoe Bay East & West. Hwy. frtg., Lake frtg. Live interior creek, both sides. A must see for the developer or discriminating buyer in the Marble Falls area. $3,500,000.

FIRST TIME OFFERED!

247 AC.: Bandera Co. Over 4500' of cypress lined creek. Nice newly restored home, good fields and hill mix. Great owner financing. $565,000.

TARPLEY

500 AC.: Live creek, spring fed pond, 2 tanks. excellent fencing, 2 BR, 2 BA, executive type home. Good owner terms. $1050/acre.

BEAR CREEK...JUNCTION

1,239 AC.: BOTH SIDES BEAR CREEK, hi & low bluffs, lots cleared, cabin, very gamey. $650/ac.

30 ACRE LAKE...KERRVILLE

428 AC.: Kerrville, Spectacular 30 ac. LAKE, 1700' lodge, tennis ct., valleys, hills. SUPER BASS, deer, turkey.

LAMPASAS FANCY HORSE FARM

518 AC.: STUD RANCH. Elaborate facilities for 350 mares & 7/8 mi. track, 6000' home, creek, complete. $1,800,000!

HUNTING RIVER RANCH

1,000 AC.: 4000 ft. SABINAL RIVER RANCH. GREAT HUNTING. $650/ac. Assumable $400,000 note, 8.5%, 20 yrs.

SHOWPLACE...KERRVILLE

100 AC.: Kerrville, 5,400' TEXAS HOME, strong creek, oaks, hills, classy place. NOW $550,000.

BANDERA COUNTY

600 AC.: 30 ac. lake, 5,000 ft. +/- home. 1700 ft. guest house. Tennis courts. 2 miles live creek. 3 springs, will sell all or part. Some terms.

HONDO CREEK

433 AC.: 9 miles south of Tarpley. 3/4 mile of Hondo Creek. Great new road system. Owner will split. $950/ac.

PAVED ROAD

70 AC.: Fronting Freedom Trail Road and Bear Creek Road. Both roads are paved county roads. Fertile valley with road to hilltop. Great building sites. $115,000.

FDIC REPO

872 AC.: 12 miles South Bandera. 3 hunting lodges, big bluff, seasonal creek. Hwy front. 2/3 gently rolling, 10 deer blinds. Ready to sell. $650/ac.

CYPRESS TREES

235 AC.: This has it all--River front , Live cypress lined creek, lake, exotics, hills & valleys. Must see. Will sell part.

GUADALUPE RIVER FRONTAGE

391 AC.: 4 mi. from Kerrville, over 1 mi. of crystal clear Guadalupe River frtg. Water varies from several deep swimming holes to rapids with water falls. Century old cypress trees stand along its banks, numerous building sites. Entrance to ranch fronting Freedom Trail Co. Road. $625,000.

FERTILE VALLEY

150AC.: Fronting Indian Creek, paved county road approx. 1,800 ft. With over 1,500 ft. both sides of spectacular Indian Creek. Great fertile valley with road to hilltop. Also fronting Freedom Trail paved county road approx. 2,300 ft. $325,000

EXOTICS

140 AC.: Exotics. 6 miles from Bandera. Nice lake, lots of gently rolling land. $240,000.

RANCHES WANTED TO SELL...IN THE HILL COUNTRY!

IF YOU HAVE A RANCH TO SELL, WE CAN HELP YOU SELL IT.
OVER 30 RECENT SALES IN HILL COUNTRY!

SOME OF OUR CURRENT BUYER'S WANTS:

1. **HOUSTON DOCTOR:** Wants live water ranch. 150-300 acres w/creek or river. Will pay $500,000 cash.
2. **SAN ANTONIO BUSINESSMAN:** wants gently rolling ranch w/live water spring & or creek. Up to $750,000.
3. **SAN ANTONIO ATTORNEY:** Wants 200-400 acres w/nice improvements & lake or creek. Up to $700,000.
4. **DALLAS EXECUTIVE:** Desires a premium hill country ranch w/high quality home or no home w/250 to 400 acres with good horse pastures with or without good horse facilities near Kerrville area. Up to $1,500,000!
5. **HOUSTON BUSINESSMAN:** Will spend up to $850,000 cash for gently rolling, mostly valley land, good water, improvements & paved frontage.
6. **HOUSTON LAND DEVELOPER:** Looking for 100 to 800 acres with road frontage and river frontage within 30 minutes of Bandera area. $1,000,000.
7. **MANY BUYERS:** Wanting nice hill country water ranches & hunting ranches from 100 up to 2,000 acres with and without improvements.

GENERALLY, WE CAN SELL A PROPERLY PRICED PROPERTY IN 60-90 DAYS!
If any of the above buyer's requests match your ranch property, just give us a call, or come by and visit...We're across from the Post Office on Main St. in Bandera, Texas.

RANCHES WANTED NOW—SOLD 39 RANCHES IN '91 AND '92
NEED HILL COUNTRY, SOUTH TEXAS & CENTRAL TEXAS CATTLE RANCHES

FINEST HILL COUNTRY SOUTH TEXAS, & CENTRAL TEXAS CATTLE RANCHES

Jud duPerier
Off.: 210-796-3018
Res.: 210-796-7336

Trip duPerier
Off.: 210-796-3018
Res.: 210-796-3828

Harold duPerier
Off.: 210-796-3018
Res.: 210-562-3446

P.O. BOX 1715
807 MAIN STREET
BANDERA, TX. 78003
(210) 796-3018
FAX (210) 796-4852

NOW OPEN
Comfort Homes of Boerne

THIS WEEK'S SPECIAL
FOUR BEDROOM DOUBLEWIDE, 2128 SQ. FT. 2 BATH, HIGH VAULTED CEILINGS, HUGE UTILITY & KITCHEN, FIREPLACE, TWO LIVING AREAS
PATRIOT.....$41,700

Fleetwood ■ Santa Fe ■ Patriot ■ Masterpiece

5% Down FINANCING AVAILABLE

18 WIDE-DOUBLEWIDES **HUGE SELECTION!** 650 sq. ft. to 2128 sq. ft. 2-3-4 BR

Exit 543 I-10 West, Boerne 210-981-2430

Spears Homes of Kerrville 16th Anniversary Sale. Celebrating our 16th year, same ownership, same location. All lot models and special order Palm Harbor, Schult, Fleetwood and Oak Creek Homes on sale. Save thousands with our guaranteed lowest prices. Phone # 1-800-475-3004. 56-0ITPD

MUST SELL 3 BR, 2 BA doublewide with lot for only $399 per mth. Be an owner not a renter. 240 mths, 5% dn, 10.25 APR. Call 1-800-880-1740. 56-0ITPD

FACTORY DIRECT PALM HARBOR/FLEETWOOD 2, 3, & 4 BR homes at factory direct prices. SPECIAL FINANCING AVAILABLE. Call now for your free color brochure. 1-800-960-2580. 56-0ITPD

4 BR, $288 PER MONTH 4 BR/2 BA doublewide. 2 living areas, plywood floors, hard board siding, A/C & delivery included. Call now-limited offer. 240 mos, 5% dn, 10.25 APR. Call 1-800-880-1740. 56-0ITPD

1982 Skyline 14 x 52, 2 bdrm, 1 bath, gas furnace, central AC, wash, dry, stove, refr included. $10,000 Call 751-3166. 55-0ITC

Special financing package available on spacious 2, 3, 4 & 5 BR homes, low monthly payments, include delivery, set-up and A/C. Limited time only, payment as low as $193.22 per month, 240 months, 9.50 apr. So call today at 1-800-880-9002. 56-0ITPD

Spacious new doublewide with garden tub, fireplace, shingled roof. Buy factory direct and pick your own decor, carpet, paint, and many more options. Call for free factory brochures. Call now 1-800-880-9002. 56-0ITPD

"Warning" Don't be fooled by the imitators, come see the real "Palm Harbor Factory Outlet" to save thousands and the best possible deal and special financing now for a limited time. So call now for directions and free brochure at 1-800-880-9002. 54-0ITPD Why pay rent? You can own your home! 2,3,or 4 bedroom. Owner financing. Call 1-800-488-7636. 49-0ITPD Dealer needs your trade in. Call 1-800-489-7636. 49-0ITPD



"You never really know how protected you are until you need me."
Allstate
Joe W. McMullan
Insurance Agency, Inc.
1405 Cypress, Bandera
796-3725 1-800-243-0023

Carpooling and going to or transportation will help you drastically lower your driving costs. Get independent.

DO YOUR PART. DRIVE SMART.

For Sale by Owner

- Medina Lake area on PR 37
- 3 BR 2 BA 1,700 sf
- 2 ac. of oak trees
- Garage/carport /deck
- Horse & dog facilities
- Full utilities

210-751-2545 55-tfc

10 acres, running creek. Large rock home, barn with stalls, good fences, 2 nice guest houses. Behind Bandera Downs. **796-4355**

Over 1 acre on river in Pipe Creek. $500 down only $137.61 mo. estimate, no qualifying. 1-210-980-0000 or 344-3361. 42-0ITP

TWIN LAKES
Prices to Sell
acres with some water front on private secluded lake between
SOLD
$3,500 $3850 down
lease $/month 751
12222 or 695-9763.
19-TFC

For sale: waterfront lot on hill on Hwy. 16 outside Bandera. Security gate, city water, electricity and sewer system available, $13,500. Call (210) 520-7472 or (210) 521-2745 after 4 p.m. 56-0ITPD

2 BR house on 10 acres, Bandera area, small tank, well, high on hill, beautiful view. Must sell $75,000. Call (210) 698-2846. 55-0ITPD

I have 3 waterfront lots plus another wooded adjoining lot in Pebble Beach near the big white house for sale, end of the road, with water meter, $50,000 offer, Jack Love, Mico Realty 751-2245. 55-0ITPD

For sale by owner: brick 3/2, wood floors, fireplace and carport. New roof, beautiful new garden room addition with tile floors and skylights on 2 lots(2), oak covered acres, located just off Scenic Loop in Helotes. $88,000. Call (210) 981-4854. 55-0ITPD

Spectacular view, 4.23 acres, paved roads, mobiles ok, Polly Peak area, owner financing available. Call (210) 826-6603. 55-0ITPD

Native rock bldg. with home/business option, fronts hwy 16 in Pipe Creek, plus 20x40 iron shop, separate small apt. $78,000 cash. Call for appt. 535-7602. 55-0ITPD

2,500 sq. ft. beautiful log home on 12 acres: 4/3, 5 yrs. old, [illegible] and dog [illegible]

ment could be lake front property. 210-751-2577. 55-0ITPD

Bandera Range Acres #2, 3 miles out on Cypress Drive [illegible] owner. 210-751-3268. 55-0ITC

Tuesday, Sale of Cows: $19,000 [illegible]

3845, Bandera. 49-tfc

Rentals

1 BR, 1 BA house in country. $300/month plus deposit, references required, couples only. 6 month lease. 796-3616, Margaret. 56-0ITC

Remodeled and refurnished small cabin for rent. $200/month plus utilities. Lakehills. 751-2921. 56-0ITPD

3 bdrm, 2 bath mobile in Bandera. 6 mos. lease, $375. Call 796-3127. 55-0ITPD

HOMES-RANCHES To sell, lease or rent—The Bandera Bulletin classifieds can work for you! 796-3718. 32-0ITNC

Trailer spaces for rent in town. Call after 6 p.m. 562-3541.

Polly Peak Road Storage

Polly Peak Rd. & Hwy. 16
535-4483
796-4291
Storage Units for Rent

VACANCIES

Bolf Storage Units

$35/month. Your lock, your key. 4 miles north on Hwy [illegible] All metal! [illegible] cement foundation.

3845, Bandera. 49-tfc

King Crossword

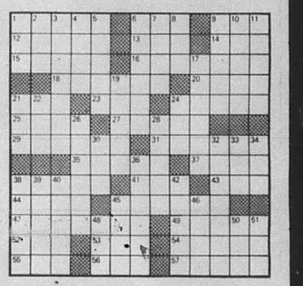

ACROSS
1. Ersatz chocolate
6. Mischief maker
9. Frequently
12. Pueblo material
13. Extinct New Zealander
14. AFL partner
15. Georgia city
16. Sinks a billiard ball
18. Ruby of musicals
20. Tardy
21. Parrot
23. Lincoln boy
24. It takes a paddling
25. "Travels — My Aunt"
27. Take five
29. Delete
31. Holmes
35. Army vehicles
37. PBS series
38. Boater material
[illegible]
44. — Stoltz
45. Czech's neighbor
47. [illegible]
pictures
[illegible]
[illegible]
53. Aunt sister
54. Likewise
55. You and me
56. Mornings — abbr.
57. Ford flop
DOWN
1. [illegible]
2. [illegible]
3. [illegible]
4. [illegible]
5. [illegible]
6. [illegible]
7. [illegible]
8. [illegible]
9. [illegible]
10. [illegible]
11. [illegible]
17. Warning signal
19. [illegible]
22. Reverence
22. Lindstrom or Zadora
24. — Calloway
28. [illegible]
30. Fresh
[illegible]
34. Witnessed
36. Beats
38. Mysterious
39. Psalms word
39. Treasure source
[illegible]
[illegible]
[illegible]

classifieds

Deadlines for LINE classifieds: 3 p.m. Tuesday
ALL display ads: Monday--5 p.m.

All Classified Line Ads Must be PRE-PAID! We now accept VISA and Mastercard

796-3718 12¢ per word; $3.00 minimum for line ads

LOWEST RATE ON LINE ADS: BUY 3 WEEKS OF CLASSIFIED WORD ADS AND GET THE 4TH WEEK FREE!

Farm & Ranch

TRACTORS and EQUIPMENT
Fredericksburg Equipment
Hwy. 87 South
Fredericksburg, TX
210-997-7533
1-800-880-2572
case IH

ATTENTION, RANCHERS!!!
If you have a leaking concrete water storage tank, it's costing you MONEY!! Give us a call--We can REPAIR any concrete water storage tank.
CONCRETE TANK REPAIRS
FREE Estimates 210-535-6512
Wayne Cummings References

10 minutes from Bandera Downs, horse pasture and grazing. Lease available. Call 535-4329. 56-01TPD

For sale: baby Guineas, $200. Call 796-7208 or leave message. 56-01TPD

Alfalfa $4.50/bale
Hegari in field--
square or round
Randy Schott
751-2069
213-6247 (mobile) 50-tfc

Farm & Ranch

Fertilized Coastal Round Bales, no weeds, stickers, or Johnson grass. Deliveries available. Call Dickie Hicks, 796-8297 at Hix Ranch near FM 3240 and 2828. 54-00TFC

Limousin Bulls—full blooded. 796-3708 or 796-8356. 42-00TFC

Will Buy Horses of all Kinds
1-685-3361
796-4271 33 TFC

16-hole grain drill. Works good. 796-3708 or 796-8356. 42-00TFC

The #1 hay of all kinds. New peanut hay. Cheap prices, delivered. (210) 663-2712.

Garage Sale

Large moving sale, Aug. 7, Pebble Beach I, Lakehills, furniture, electronics, etc. Follow the signs! 56-02TPD

Garage Sale. New and used clothes, vintage clothing, shoes and boots, housewares, collectibles, bedding (all sizes), telephones, kerosene heater, microwaves, wall paper, furs, Kimball organ, double bed and dresser. Mulberry (north) to Red Wing (left) to Cherokee (left) second house. Thursday thru Sunday. 56-01TPD

Garage Sale

Yard sale. 1968 Ford Torino Classic, adult winter clothes, jewelry, toys, dishes, pots & pans, books, furniture, things-a-ma-jigs, what-cha-ma-call-its, stuff, and other things. 7/31-8/1. 8 a.m.-6 p.m. 2055 Black Bass, Pebble Beach 1, Lakehills. 56-01TPD

JULY 31-AUGUST 1, 9 a.m.-?? Kitchen items, appliances, 10-speed, sofa, chairs, GUNS, LOADERS, cash register, GOLD & SILVER JEWELRY, tropical plants, MIRRORS, boots decorator items, display cases, sunglasses, carpet, torch, gauges, TOOLS, bird houses, games, WATCHES, fishing lures, crafts, books, ceramic kiln, office supplies, SNOWSKIS, TOTALSHOP w/accessories, jeans, pickup cover, plants from Hawaii, GOLF BALLS, Water distiller, electronic games and MUCH, MUCH MORE!! 1 mile from Bandera-Highway 16N. Look for signs and banners. RAIN or SHINE. 56-01TC

Garage sale at Braun's Storage Fri. and Sat. 9-4. 56-01TPD

Garage sale at Hackberry Lodge across from Senior Citizens Center, Fri.-10-2, Sat.-10-4. Antiques, kerosene lamps, chairs, large dresser with mirror, immigrants trunk, harvest table, sewing table, small Hoosier cabinet and more. Hand painted windows for the side of your building that needs something! Routed wood signs, beautiful quotes on wood, house hold items. Come by and see! 56-01TC

Misc. For Sale

TOP SOIL
$10 per yard
Freight: $2 per loaded mile.
JRs Aggregates
796-4757 55-tfc

Misc. For Sale

Saturday, July 31, 1993 at Noon
Auction
Mr. & Mrs. Erlan Koehler, formerly Koehler Kottages (50 yrs.) Viewing time: 11 a.m. date of sale to sale time. Auction at Noon on the banks or the Guadalupe. 1 mi. past Hunt Store on Hwy. 39.
Special: Springboard, (buckboard) in excellent condition. **Guns:** Sharp's carbine, Winchester 22 short falling block, Springfield, Remington Model 11, 20 gauge, Browning Sweet 16, Stevens favorite, double barrel shotgun, H&R 410, 2 old American percussion rifles with Persian decoration. **General:** 1929 Model A, 1 ton truck (needs work), Farmall Cub with attachments, IH Cub Cadet 982. 8x10 storage buildings, 2 metal cances, old cars, cement mixer, wooden boat, butane tank, Fresno, antique Hay Rake, single axle trailers, lots of primitives, horse collars, saddles, old bridles, bits, lead pot, spurs. **Household:** Upright Shoninger piano, General Electric stereo, 4 Empire oak chairs with leather seats, space heaters, small refrigerator, Boston rocker, mah jongg set, leaded glass vanity, water cooler, Lane queen size bedroom suite, Lane dining table, 6 chairs and China cabinet, contents of small cabin. Plus many more items too numerous to list.
HILL'S AUCTIONS
A.D. HILL #6686, RANDY HILL #7455, DON HILL #9672
2470 JUNCTION HWY. • KERRVILLE, TEXAS • 210-895-1488
All statements at auction take precedence over all printed material. Food and Drinks will be available. 56-1tc

Toshiba Lap Top Computer, 21 meg. hard drive, 3 1/2" floppy, DOS 6.0, great for school. $450. See at Country Computers, Helotes. 695-9336. 56-02TPD

For sale: riding lawn mower, Craftsman-8 HP 30" cut. $250. Washer and dryer, $200; gas dryer, $50. 56-01TPD

8x17 flat bed all steel trailer, $900 OBO. 1985 F150 Club Cab, needs fender work, $1,500. Tread mill, $150. 2 metal lathes 9" swing, $900 both. 796-7311. 56-01TPD

BARGAINS-BARGAINS
12-18 cu. ft refrigerators, $125-$170;18 cu. ft. refrigerators FF $125/$295; side/side, $195/$395. Washers $125/$175; Dryers, electric/gas $125. 30" electric/gas ranges $135/$285 microwaves $75/$165. Color TVs $125/$250. VCRs Remote $150/$195 Mattress/ box springs new--twin $100/pr. Double $130/pr. Queens $170/pr., Kings $250/set. Bunk beds w/new mattresses, $260 complete. Couches $50/$175. Wood end /coffee tables $25/$95. Dining table/4chairs, $165.
210-257-4267 56-tfc

You call! I'll come! Have two shops in Boerne. Eight years in business. Pay cash for antiques and barn junk. (210) 249-2313. 28-00TFC

Revolutionary way to LOSE WEIGHT
Here's how it works: 1. Eat all your meals just like you normally do. 2. Take 4 SlimUp Herbal Tablets 3 times a day. 3. Drink 8-10 glasses of water a day.
•Lose Weight • Lose Inches
• Higher Energy Guaranteed.
Independent Distributor:
Lucille 796-8426 55-3tp

Sunday, Aug.1, 1993 at 1 p.m.
Estate Auction
Living estate of Homer A. Smith Sr. + another
Viewing time: 11:30 a.m. 251 Lohman, Boerne, off Main St. behind the Boerne Star.
Partial Listing: Antique oak round claw-foot dining table with 6 chairs & 2 leaves, china cabinet, buffet, matching Kenmore washer & dryer, Coldspot refrigerator, rattan glasstop dining table & 4 chairs, twin bed with brass headboard; circa 1930 Frigidaire Refrigidaire (good condition), Heavy formica top kitchen table & chairs; recliners-one with vibrator, chests of drawers, nice maple platform rocker, like new 3.5 HP Murray mower, dog house, bird bath, country bird houses, barbecue pit, neon Michelob beer sign, fishing equipment, shop vac, [illegible] metal overhead garage doors, some tools. 1/2" drill, jigsaw, laser computer, wheel barrow, aluminum screen door, step ladders, Christmas tree. New oil-filled radiator heater, petrified wood, bikes, small desk, nice 3-cushion beige sofa, pig skin ottoman, nice octagon end table & much, much more. SPECIAL: original oil paintings by [illegible] Southwestern artist Don Keller, western & wildlife, [illegible] runner in Southwest style-very nice. To be sold at 3 p.m.: 1973 Starcraft pop-up camper trailer w/stove & icebox. Pickup bed trailer made from 3/4 ton pickup.
HILL'S AUCTIONS
A.D. HILL #6686, RANDY HILL #7455, DON HILL #9672
2470 JUNCTION HWY. • KERRVILLE, TEXAS • 210-895-1488
All statements at auction take precedence over all printed material. Food and Drinks will be available. 56-1tc

Misc. For Sale

Denver Country CRAFT SUPPLIES
12th & Mulberry
796-4408
Call for information on crafts classes. 55-4tp

Fisher pool table, coin operated, 4x8, 1 piece slate, all accessories. $500 OBO. 751-3884. 56-02TPD

For sale: 17' canoe, $225. Call 796-3553. 56-00TC

One Fedders 14,000 BTU air cond., 220 volt, $149.95; one Frederick 13,000 BTU air cond., 220 volts, $129.95. Call 796-8366 M-F, 9-5. 56-02TC

Back from rent, Morgan storage bldgs., several styles—(210) 732-5171. 56-01TPD

1/4 yard concrete mixer, aluminum bucket plus motor. 1st $200. Call 535-6541. 56-02TPD

Bunk beds, solid dark wood, 2x6+2x4 construction, box springs & mattresses included, $175. Lawnmower, 4-HP, 21" Toro self propelled, $100. Call 535-6102. 56-01TPD

Sears upright frostless freezer, $150; Combination AC/Heater, $175. Call 535-4670. 56-01TPD

Portable storage bldgs., damaged in shipping. Save $ (210) 732-5171. 56-01TPD

Save $100 Craftsman 12 H.P. Step thru lawn tractor w/38" "QC" Deck. Briggs and Stratton engine. Was $999, now $899. Sears 401-12th St. Bandera, 796-3775. 54-01TC

Slow drains? Drain Care ends slow drains. Removes years of buildup in pipes and it's safe to use. Money back guaranteed. Available at Bandera True Value Hardware, 706 Main St. 51-20TPD

Misc. For Sale

"You never really know how protected you are until you need me."
Allstate
Joe W. McMullan
Insurance Agency, Inc.
1405 Cypress, Bandera
796-3725 1-800-243-0023

Floor sample: Morgan spas, great savings, full warranty. (210) 732-5171. 56-01TPD

BATTERIES, Reconditioned, $20, exc. Will pay 50 cents for old car batteries. 1504 Oak St., Bandera, 796-4337. 05-00TFC

Kills fleas! Buy Enforcer Flea Killers for pets, home and yard. Guaranteed effective. Available at Bandera True Value Hardware, 706 Main St. 51-20TPD

Used appliances for sale: refrigerators, washers, dryers, dishwashers. Bartlett's Appliance Service, 751-2257. 56-04TPD

Air conditioner, 18,500 BTU window unit. 220 volt. $100. Call 796-4443 after 6 p.m. 56-01TPD

ES 6500 Honda generator, electric start, water cooled with wheel, kit, low hours, $2,000; 4 aluminum American racing rims, $200; 10 mobile home tires and rims, low mileage $25 each. Call 796-4015 after 6 p.m. 56-01TPD

Jewelry. Rio Mesa, 206 Main St. Channel set diamond ring, $650. Turquoise in gold ring, $350. Large selection of western jewelry. 796-7047. 56-01TC

Taurus 9-shot .22, $249. Bersa .380, $169. Ruger, Mark II, $229. Marlin 444, $295. Browning high power German Marks, $395. Rio Mesa Trading Company across from Bandera Bank. 796-7047. 56-01TC

Morgan portable office bldgs., returned from rent, 3 to choose from. Save $—(210) 732-5171. 56-01TPD

Cars & Trucks

For sale: 1972 VW Bus. Body good condition, needs some engine work. See to appreciate, $350 OBO. Small truck, camper top, $50. Call 535-4535 leave message. 56-01TPD

For sale: dune buggy project—frame, two engines, spare parts. $600. Call 796-4443 after 6 p.m. 56-01TPD

1991 Pontiac Sunbird LE, still under factory warranty. 32,000 mi., automatic, $7,000. 751-3166. 56-02TC

For sale: clean, good running 1988 Chrysler 5th Avenue, 4-door, white, red valour interior, loaded, dark tinted windows, $3,800 cash; 1984 Scotsdale 1/2 ton short-wheel base with tool box, AM/FM cassette, runs good, $2,600; 1984 walk-through windshield, 16 thundercraft, 120 HP, inboard with trailer, tagged and stickered, ready to ski, $2,750. Call C.R. at 796-3463. 54-03TC

1983 Cavalier CL, needs work, $500. Call 796-4245. 01-00TFC

USED CARS TRUCKS RVS Make the sale with Bulletin classifieds. 796-3718. 32-00TFNC

QUALITY AUTO REPAIR at RODEO CHEVROLET
Hwy. 16 So. 796-3034

Cars & Trucks

1969 Ford pick-up for sale. $950 OBO. Call 535-6231 day or night. 56-02TPD

1974 Chevy P/U, sound 350 engine, 4 speed granny, low gear rear end, new fan, clutch and master cylinder, body rough, good ranch or hunting truck, $650 OBO. 535-4101 after 5:30 p.m. 56-01TPD

Fun! 2 Honda Odyssey's '84 & '85 adult owned, good condition. $1,600 neg. 751-2156. 56-04TPD

Rec. Vehicles

For sale: 1989 Southwind Motorhome. Basement model, 454-G.M. Chasis., 6.5 Gen, 2 AC, 2 color TV's, V.C.R., steer safe stabilizers. Fully equipped, excellent condition. Add food and drive away. Will transfer life time membership in Coast to Coast R.V. Resorts. Wilvie Smith (210) 796-4638. 56-01TC

1986 Champion motor home, 27 ft., 40,000 miles, excellent condition, new tires, many options, $4,00 less than book value. Asking $17,000 OBO. Call 796-7375. 54-04TPD

Wanted: Travel trailer, motorhome, boat, motor ready to go or in need of repair. Must be reasonable. 751-3625.

Help Wanted

Housekeeper/part-time clerk needed at Bandera Lodge. Apply in person. 56-02TC

The Medina County Health Unit is accepting applications for a full-time and part-time RN (registered nurse). Mon.-Fri., 8 a.m.-5 p.m., weekends off. Applications can be obtained and returned at the Medina County Courthouse, on the 3rd floor. 55-3tc

Wanted: combination cook-kitchen helper. 796-3037. Tom Winchell. 56-04TPD

Experienced secretary immediately. One man engineering firm needs extremely versatile self-starting assistant now. Non-smoker, proficient with Word Perfect. Call (210) 796-7749, 8-5, or (210) 796-4886 after 5 p.m., Bandera. 56-01TPD

Busbed's Bar-B-Q is accepting applications, all positions. Apply in person, weekdays only. 56-01TC

Pipe Creek Junction Cafe needs waitresses and kitchen help. Apply in person. 57-01TC

Weekend RN needed, LVN's. Certified nurse aids, $100 sign-on, bonus after 90 days employment. Start above minimum wage, free meal, 7 holidays. Apply in person. 800 Montague Dr., Bandera. 01-00TFC

Kitchen help, part-time cook, dishwasher, salad bar prep. Good salary in return for good skills. Apply in person, Bandera Lodge Restaurant, 1900 Hwy 165. Ask for Mike. 01-00TFC

Help wanted. Full & part-time for those willing to work. 796-7572. 52-00TFC

Security officers needed for Boerne/Fair Oaks Ranch. Call (210) 681-8221 to make appointment for interview.

Opportunities

Easy work! Excellent pay! Assemble products at home. Call toll free 1-800-467-5566 Ext. 8172. 56-01TPD

Opportunities

Full time shop help wanted. Call 796-3718 or come by Sims Spur Co. 56-00TFC

★ Postal Jobs ★
$11.95 per hour to start, plus benefits. Postal carriers, sorters, clerks, maintenance. For an application & exam information, call 1-219-736-4715, ext. P8022. 8 a.m.-8 p.m. 7 days. 55-3tc

Girls wanted from TX, between 1-19, to compete in this year's 4th Annual 1993 San Antonio Pageants. Over $20,000 in prizes and scholarships. Call today 1-800-PAGEANT-EXT. 5447 (1-800-724-3268). 56-01TPD

Woodmen of the World has an opening in your area. Woodmen pays for dental, medical, life and disability insurance as well as retirement. For the right person it could be the career you are looking for! We have a two year finance/commissions program while you are learning. For information call (210) 257-8020 or write P.O. Box 33520 Kerrville, TX 78029. 56-06TPD

Completely equipped Boot and Shoe Repair Shop. $14,500. Call 249-8158 or 249-4011. 56-04TPD

Services

Snyder's Clockbench
CLOCK REPAIR
Old & New; Case Repair & Refinishing; Free Estimates
796-3111 47-4tp

Welding, ranch work, gates, fences, trailers, tailgates, etc. Call 796-7634. 56-04TPD

VCR cleaning, replace belts—$29.95. Call 796-4683. 56-01TPD

(Quality of life is our commitment.) Short and long term stays, an affordable alternative. Skilled care in an environment of dignity and caring. Nutritious meals, transportation available, private or semi-private rooms. Dedicated to the highest standard in elderly care. (210) 257-6511 Kerrville. 55-04TPD

Marko Painting & Lawn
Professional Painting & Lawn Care
Interior & Exterior Painting
Boerne, TX
210-249-3011 56-2tc

ROOF LEAKS??? We fix leaks fast! Ask about our special roof sealant. Won't crack, peel or separate! New or re-roof—all types: metal, tar and gravel, shingle, rubber roofs. Compare our reasonable prices! All work guaranteed! Kerrville Roofing Company 1-800-233-6567 or 257-6567. 54-00TFC

Yard work, painting, house work and odd jobs. Reasonable prices. Call 796-7634. 54-03TPD

POST HOLE DIGGING
SHREDDING
CARPENTRY
Call John
796-7461

Sheetrock, hanging, taping, floating, texturing. Quality work. References. 796-8107. 43-00TFC

Tex SCAN

Statewide Classified Ad Network. Advertise in 312 Texas newspapers for $250. Reach more than 3 MILLION Texans. Call this newspaper for details.

RAPID WEIGHT LOSS: Lose pounds/inches, safely and quickly. *Specializing in difficult cases * Increases metabolism * Stops hunger. Guaranteed fast results!!!! Call now and get 20% off. United Pharmaceuticals, 1-800-733-3288 (COD's accepted).

SAN DIEGO VACATION CONDOMINIUMS: Ocean-front, panoramic views, beautifully furnished. Great location to attractions, excellent restaurants and shopping. Daily, weekly, monthly rates. Capri Beach Accommodations 1-800-542-2774.

BEST BUY: $50/DN - $50/MO. (9.5 interest - 72/mo.) 2 1/2 & 5 acres, Pinemeadow, N.M. Mtn. foothills, R.V., camp, future. Free map & info. 1-505-293-7049.

ALISUN & WOLFF TANNING beds. New commercial-home units from $199. Lamps, lotions, accessories. Monthly payments low as $18. Call today. Free new color catalog 1-800-462-9197.

FREE HUNTING CATALOG: scopes, archery, reloading, knives, black powder at wholesale prices. Write America Outdoors, P.O. Box 604, Selma, AL 36702. $1.00 postage appreciated.

GET INSTANT RELIEF from an asthma attack. Proven methods. Free details. JBD Co., P.O. Box 532935, Grand Prairie, TX 75053-2935.

GERMAN BOY 17, anxiously awaiting host family. Enjoys sports, music. Other Scandinavian, European high school students arriving August. Call Eleanor, 817-467-4619 or 1-800-SIBLING.

PIZZA INN 2ND fastest growing pizza chain. [illegible]

*Full-service and carry-out/delivery restaurants *Comprehensive training and ongoing support. Call 1-800-880-9955.

[illegible] training. Students welcome.

[illegible] excellent opportunity. Come grow with us: 1-800-842-0853.

THE BEST TEAM pay on the road, Covenant Transport. Our top team earned over $85,000.00 last year. •Starting at $.27 - $.29 per mile •Plus bonuses to $.38 per mile •Paid health and life insurance •Motel layover pay •Loading/unloading pay •Deadhead/vacation pay •Spouse rider program •Solos welcome •Truck driving school graduates welcome. 1-800-441-4394 or 915-852-3357.

FRIENDLY HOME PARTIES now has openings for demonstrators. No cash investment. Part time hours with full time pay. Two catalogs, over 700 items. Call 1-800-488-4875.

LAND LIQUIDATION SALE: Lots and homesites across Texas. All for sale by owners. Buyers and sellers call now for free information. 1-800-364-6612. American Land Liquidators.

LOCAL VENDING ROUTE: $1,200 a week potential. Must sell. 1-800-653-8363.

DRIVERS: EXPERIENCED OTR flatbed, benefits, assigned new conventional equipment, sign on bonus, flexible time off and more. Run 48 states. Call immediately. Roadrunner Trucking. 1-800-876-7784.

GOT A CAMPGROUND membership or timeshare? We'll take it! America's largest resale clearinghouse. Call Resort Sales International 1-800-423-5967 (24 hours).

STEEL BUILDING CLOSEOUT! 30x40x10 was $5,981 just $4,793, 40x50x12 was, $7,864 only $6,343, [illegible] sacrifice $13,583. Other sizes available. [illegible]

DRIVERS, KLLM, INC. Dallas and Houston terminals adding equip and hiring OTR drivers [illegible]

[illegible] NEW opportunity of the 90's. Earn extra high income processing medical insurance

claims. Initial capital required $3,995, plus PC. Dental/D.M.E. included. 509-663-4267.

SPECIAL HOLSTEIN HEIFER sale, August 2, 3 Portales Livestock Auction. Portales, N.M. To consign or for buyer's information, call 505-356-4740.

180.67 ACRES, ONLY $99/acre. All brush, South of Dryden. Mule deer, whitetail, blue quail, dove, javelina. Good access. Won't last long. $500/down, $186.90/month (10%-15 yrs.) 210-257-5626.

RN ALERT TO $2,200/week. Professionals to provide care for patients in hospital setting during a labor dispute. 2 wk. assignment. Free airfare/hotel. 1-800-726-8773.

DEALERSHIP LOG HOMES - America's finest log home manufacturer needs quality wholesalers. Earn excellent profits. Full or part-time. Lifetime warranty. Call Mr. Jones for business opportunity info. 1-800-321-5647 Old Timer Log Homes, Mt. Juliet, TN.

DRIVERS/OTR K & B Transportation, min 2 yrs OTR exp. required. Call Mon-Fri 7:00-5:00, 1-800-851-8651.

SINGLETON SUPPLY METAL Buildings: 24x30x10, $3,050; 30x40x10, $4,200; 30x60x12, $5,995; 40x75x12, $8,150; 50x100x14, $12,550. Call for other sizes. Mini-warehouse systems. Competitive pricing. Fast delivery. 1-800-299-6464.

ADOPTION: ABUNDANT KISSES await your newborn. Loving couple long to love and cherish your baby. [illegible] paid for anything beyond legal/medical expenses.

ADOPT: YOUNG SECURE couple seeks to adopt your [illegible] love to share. Please call [illegible] 9934. *It's illegal to be paid for anything beyond legal/medical expenses.*

Nine apple growers will participate in sixth annual Medina festival

Nine apple growers are participating in the 6th Texas International Apple Festival in Medina on Saturday, July 31.

Growers include: Jo Canter, Lazy C Orchards; Charles Weber, Jr.; Tom Klepfer, Home Orchard Nursery/Triple J D Ranch; Baxter Adams, Love Creek Orchards; Walter Wilson, Deer Valley Ranch; Dalton F. Neill, Rio Loco Orchards; Gary Kees, Burnett Orchards; Julie Dinse, Cool Water Acres; Larry and Robert Copenhauer, Circle 3 Ranch.

These growers are producing and providing the substance of which the apple festival is made...apples!

A wide variety of apples will be available on Saturday. Almost every type of food product that can be made from apples will also be waiting for festival-goers to enjoy.

Other food includes: frozen yogurt, fajitas, sausage-on-a-stick, barbecue, "rotator" potatos and taco salads. Homemade apple ice cream, apple pie, apple strudel, fried apple pie, and "Medina mac-apple taco" will also prove favorites.

All that- and yet- MORE! A children's area complete with a petting zoo; apple baking-making contests; antique displays and contests round out the activities.

But what would an event in Texas be without music? Entertainment will be provided by: the Hilltoppers; Silver Thistle Pipe and Drum Corps.; Spirit of Texas; Europa Trio; Delta Blue; Fifties Band; San Antonio Pipe and Drums; Star Canyon; Ledbetters; Bluegrass Gospel and Tennessee Valley Authority.



Tom Klepfer

Triple JD Ranch

The Triple JD Ranch is located approximately eight miles from Bandera, on the Elm Pass Road.

Tom Klepfer has been ranch manager for four years of the 12-year operation of Triple JD, and his list of qualifications for the job is long. He has a bachelor of science degree in agriculture and geology, and he laughingly refers to himself as an "oil industry drop-out.

"Except for a brief stint in the oil industry, I always worked in horticulture," Tom says. He came to the Bandera area from Victoria, where he worked at a large nursery. And he is a member of the Texas Association of Nurserymen, the International Dwarf Fruit Tree Association and the Texas Association of Apple Growers.

He says the apple industry in Texas has a "lot of potential for growth.

"Texas (apples are) just a drop in the market bucket," Tom says, adding that there is more market to be filled than apples that are currently being produced.

"There's an international market," he says. "Texas' early harvest dates make us unique in the world."

Two of the varieties grown in Texas include the Gala and Fuji apples, "the two most popular apples in the world," Klepfer says.

He is also hopeful about the "pink lady," a new apple variety from Australia. It has a 200 day growing season, which would make it compatible with the Texas Hill Country - if other conditions are right.

"It won't be available in the U.S. for a couple of years," Tom says, "and it may not do well here. Only time will tell."

Triple JD has one acre of apple orchards, ten acres of pecan orchards, and a large container nursery business featuring dwarf fruit trees. Their market is primarily wholesale, and Triple JD's customers include retail garden outlets across five states. Builder's Square, Home Depot and Wal Mart all sell Triple JD products; and you can buy Triple JD apples in HEB stores in Kerrville and Boerne, as well as in Boyle's Market in Bandera.

And their apples? Well, in 1990, Triple JD's entry won the "Best Apple" contest in the Texas International Apple Festival.

"We've been at the festival from the very first time," Tom says. "We've always supported it."

And this year will be no different. Triple JD Ranch will be in Booth 48, just past the Quilt Show exhibit near the main entrance.

There's a new feature at this year's Sixth Annual Texas International Apple Festival. It is called "Bushel Buddies."

When you make a purchase at the festival, a local service organization with "babysit" that bushel of apples or bulky gift purchased from one of the arts and crafts booths while you continue to enjoy the fun.

When you are ready to leave, the Bushel Buddy will deliver your purchase to your car in a little red wagon.

Bookshelf

Astrid Box

"Want to read more? Talk less. Keep a book in your briefcase, in your purse, by your bed. Get up 15 minutes early. Read a poem each night before dinner. Can't sleep? Don't count sheep. Read. Turn off the tube. Tune into books. Expand your horizons. Read for fun. Read for information. Use your library."

- Adapted from the American Library Association.

Apparently, many people in Bandera County are already "tuned into books." This past month, the Library issued 110 NEW PATRON cards! Last year (1992), our Library issued an average of 50 NEW cards per month!

With so many new people, I thought it about time to review some pertinent information about our Library. First of all, our hours are: Monday, Tuesday, Thursday, and Friday 8 a.m. until 5 p.m. We remain open during the lunch hour. On Wednesday, we open to the public at 12 noon. The staff, Linda Burrow, Judy Georg, and I are in the Library using those four hours to work on all the jobs that get the books here in the first place and on the shelf; maint[illegible] volumes of records, comp[illegible], etc. etc. Saturday, we are open from 9 a.m. until 12 noon.

Any Bandera County resident may obtain a library card with no charge. Special provisions can be made for visitors and out-of-county residents, for a fee.

Library books are checked out for two weeks, as are books on tape, and periodicals (except the most recent issue). Videos may be checked out for two days. We have a Reference section and an extensive genealogy collection. All of these books must be used in the library, and cannot be checked out.

Renewals may be made over the telephone! Exceptions to this are the videos and books that have a reserve list. Yes, we can and will reserve a book for you.

We have a book drop out front that is open 24 hours a day, 365 days a year. A book becomes AUTOMATICALLY overdue, (if it was due that day) when it is returned AFTER the Library is closed. Fines are 10 cents a day per book. Videos are $1.00 for each day overdue. Fines are AUTOMATICALLY recorded on our computer. They do not "go away" unless and until they are paid i.e., even if you have not used the library in a very long time. I would also like to remind everyone, fines help support your library and buy new books. Budgets are tight everywhere, and the library is no exception.

Among the "services" we provide - a paperback book exchange, interlibrary loans, videocassettes and large print books on circuits from the San Antonio Area Library System, storytime during the school year for the pre-schoolers, and a Summer Reading Program for the children. We also offer GED and ESL classes. They are held in the Library from August through May.

In many areas of the country, libraries are closing for lack of funds, are having to curtail services, or charge for their services. Fortunately we are still able to offer many services - all at NO CHARGE to the patron!

classifieds

Deadlines for WORD classifieds: 3 p.m. Tuesday
ALL display ads: Monday--5 p.m.

All Classified Line Ads Must be PRE-PAID! We accept VISA, Mastercard and American Express

796-3718 12¢ per word; $3.00 minimum for word ads

LOWEST RATE ON LINE ADS: BUY 3 WEEKS OF CLASSIFIED WORD ADS AND GET THE 4TH WEEK FREE!

Services

NOW OPEN
ST. VICTOR'S
CHILDREN OF THE HILLS ACTIVITY CENTER
6:00 a.m. to 6:30 p.m. M-F
18 mos. to 13 years
Drop-ins Welcome
FAMILY DISCOUNTS
751-3683 Director: Maggie Pike 72-eowc
COME BY

Repairs: large or small jobs. Roof, carpentry, electrical, plumbing painting, sheet rock (since 1960). 796-3127. 14-00TFC

OUR SUMMER PROGRAM BEST IN BANDERA COUNTY!
Weekly field trips, full summer curriculum, weekly Bible lessons. Drop-in. Part-Time and Full-Time slots available. Prices are figured at $8 per day for school children, $10 per day for pre-school children. Full Time monthly Tuition for School Age: $176; Pre-school: $220.
You can schedule part-time per month, or call for drop-in openings. Our summer program last year was a rousing success!
IMAGINATION STATION LEARNING CENTER
535-4028

Register NOW for our Fall Session
ROBBINS' NEST DAY CARE
2/3 yr. old class. 1/2-day pre-school kinder program for 4 yr. olds.
[illegible]
Begins Aug. 23 8:30-11:30
Arts & Crafts Stories Music
Readiness Skills
Nature Walks Field Trips
Environment
[illegible] 796-4175 or 796-3367 55-2tc

Services

Jack D. Pearson Contractor Home builder-remodeling, additions. References. 796-3127. 14-00TFC

Services

LAWN SERVICE
Lawn maintenance, tree trimming, landscaping, grass planting, & fertilization.
Serving Bandera for 3 years.
8 years experience.
Call Mike Allen
535-6265 33-TFC

Carpentry; framing, trim. New construction or remodeling. Excellent work. References. 30-years experience. 796-8107. 43-00TFC

Carpentry, drywall, remodeling, restorations, additions. Call Joel Walden at 796-8182, references. 35-00TFC

Creative Landscaping. A full service landscaping company. 796-3471. 06-00TFC

MICHAEL'S CARPET CLEANING
8.95 per room
2 room minimum
STEAM & SHAMPOO
796-7263 23-tfc

Wanted

Wanted: care-giver for elderly female. 24 hrs. a day, 7 days a week. Will work out a schedule. 796-3037. 56-04TPD

HUNTING LEASE WANTED. Primarily to be used for bird hunting but deer need to be available also. Fishing a plus. Six to eight hunters. Comfortable accommodations a must. Call Ed Holder (409)982-5080. 55-00TC

40's retiring grandson, seeks rent house ASAP, Bandera area, good upkeep, timely pay. 796-4657 after 3 p.m. 55-01TPD

Wanted 25-50 acres for Hill [illegible] have water and electricity [illegible] in more information, call 210-[illegible]. Have a nice day! 46-00TC

Wanted

Want to Buy a Better Deal! Cash for furniture, appliances, equipment and estates. (210) 257-4267.

Junk Jewelry, costume jewelry bought & sold. Clean out that old jewelry box and call me. Specialty old rings, glass beads, silver & gold also. Call 796-4529.

Pets

Free to good home: 4 mo. old, part chow, part lab, good watch dog, needs fenced yard and no kids. 535-6727. 56-01TPD

NICE PEOPLE DON'T LITTER... neither do their pets. Please neuter your pets!

Moving. Must give away: 8 mo. old dog, spayed, all shots, house trained. Cat, neutered, house trained, 6 yrs. old. 535-4027. 56-01TC

Free dog, part lab, neutered; Conure parrot, $75; yellow cockatiel, $50; love bird, $30; 4 pot bellied pigs, $150 all. Call Toba Perez in Pipe Creek, 535-4012. 56-04TPD

PUNKIN'S K-9 COUNTRY CLUB
Lower Mason Creek Road
BOARDING
Grooming Baths Dips
AKC Golden Retrievers
Stud Service
Obedience Training
Pet Boarding at It's Best. CATS, TOO!
IAMS Pet food now available!
796-4208 Anne Brown-Jones, Beryl E. Daniels

POODLES & PALS GROOMING
796-4357 or 796-3450

BANDERA BOARDING KENNELS
13 years in the business
8 ft. x 24 ft. indoor-outdoor runs 34-tfc

Lost & Found

Lost June 30 around Polly Peak area: female boxer puppy. Brown and white with black mask. Reward. Owner heartbroken. Please call 796-3212. 56-01TPD

Lost dog, Springer spaniel, female, brown/white, collar with San Diego, CA vacc. tag. Lost Sat., June 12, in Bandera River Ranch. Last seen around Privilege Creek. Reward. Call 796-4826. 56-01TPD

Free 4-year-old (approx.) to good home. Mixed breed, part chow, shots and spayed, loves kids, needs a home or else...796-3553. 01-00TFC

Miscellaneous

Pregnant? Need help? Call Kerrville Crisis Pregnancy Center at 210-257-2166. All services are free. 40-27TPD

FREE old newspapers as available. For moving, painting, mulch, animal bedding or any other reason. Mostly likely pick up days are Thursday or Friday morning. Bandera Bulletin, 1116 N. Main, Bandera. 796-3718.

Junk Jewelry, costume jewelry bought & sold. Clean out that old jewelry box and call me. Specialty old rings, glass beads, silver & gold also. Call 796-4529.

Public Notices

Notice To All Persons Having Claims Against The Estate Of Mattie M. Crum, Deceased

Notice is hereby given that Original Letters of Testamentary for the Estate of Mattie M. Crum, Deceased, were issued on July 22, 1993 in Cause No. 2511-93, pending the Probate Court of Bandera County, Texas to James W. Crum. The residence of the Independent Executor and his mailing address is: James W. Crum, P.O. Box 450, Lakehills, TX 78063. All persons having claims against the Estate, which is currently being administered, are required to present them within the time and in the manner prescribed by law. Dated the 22nd day of July, 1993.

The Law Offices of Robert M. Caswell
By Robert M. Caswell
P.O. Box 830
Lakehills, Medina Lake, Texas 78063
Phone (210) 751-3401
Fax (210) 751-2601 56-01TC

Public Notice

Bandera County is accepting applications for temporary, part-time employment (less than 30 hours per week) for one Project Manager and four Zone Coordinator to implement the 9-1-1 Rural Addressing System. Contact the County Judge's Office, County Courthouse for applications and further information. Applications will be accepted through July 30, 1993. 56-01TC

Answers to King Crossword

Public Notices

Dear Customers:
The Bandera Water Company, Enchanted River & River Bend Estates has been notified by the Texas Water Commission that the water being supplied by our systems exceeds the maximum secondary contaminant level for flouride established by the Commission's Drinking Water Standards which were promulgated as required by the "Safe Drinking Water Act" public law 93-523 (US). The secondary maximum contaminant level has been set at 2.0 milligrams of flouride per liter of water. The samples of water from our system contained 2.3 milligrams of flouride per liter. There is no immediate health hazard from drinking water containing flouride at this level. The excessive flouride content of water may cause mottling of the teeth in children under 14 years of age.
Bandera Water Co.
Cindy Day
56-1tp

Come celebrate TEX ADAMS' Birthday! Sunday, Aug. 1, Noon--? at Dennis Crow's Place (under new management: Vickie & Nick), 8.5 mi. down Wharton's Dock Road on the right. BLACKIE'S DOING THE COOKING! 56-1tc

TEXAS It's Like A Whole Other Country.

Thank You

MY SINCERE THANKS
to all the wonderful volunteer firefighters who helped to control the grass fire at my ranch. Your [illegible] house.
Gratefully,
Gloria Swantner
Arribalia Ranch
Vanderpool
56-1tc

Public Notices

"YOUR FREE CATALOG KNOCKED MY SOCKS OFF"
Our free Catalog of free and low-cost government booklets will very likely knock your socks off, too. But first you have to get it. Just send your name and address to:
Consumer Information Center
Department KO
Pueblo, Colorado 81009

Thank You

Thank You

We would like to thank those who sent cards, flowers, and called during the illness and loss of our father and grandfather. Thank you all for your concern and prayers.
The family of Leonard Britt, Joe and Virginia Britt, Mike and Lisa
56-01TPD

Obituaries

Nettie Wood

Mrs. Nettie Wood, age 95, of Kerrville died Saturday, July 10, in a Kerrville nursing home. She was born November 4, 1897 in Comanche County, Texas and had been a Kerrville resident since 1989, residing in Bandera from 1972 until 1989. She was a homemaker and a member of the Baptist Church.

She was preceded in death by her husband, Leonard Wood in December 1977. Survivors include three sons, Alvis L. Wood of Bandera, Bill P. Wood of Corpus Christi, and Walt W. Wood of West Plain, Missouri; One sister, Odie Barrett of Odessa, Texas; Six grandchildren and eight great-grandchildren.

Graveside services for Mrs. Wood were held on Wednesday, July 14, at the Garden of Memories Cemetery in Stephenville.

Those who desire may make memorial contributions to the charity of their choice.

'Sonny' Smith

Lindy L. 'Sonny' Smith, 61, of Bandera died July 19 in San Antonio. He was born Oct. 31, 1931 in San Antonio, and lived in Bandera for 10 years. He was a member of the Hill Country Chapel.

Survivors include his wife, Nell; one daughter, Brenda Freeze of Houston; 6 sons, Mike Smith and Gary Smith of Bandera; Wayne of Deer Park; Dale of Highlands; Ray of Phoenix; Larry of Burnet; a brother, Robert of Houston; and 13 grandchildren.

Services were scheduled for Wednesday, July 21, at Grimes Chapel with Skip Marks officiating. Pall bearers are Ken Vackey, Gwen Robbins, Roger Allard, Dale Mennis, Ken Knause and Tim LaBel.

Memorials may be made to the Cancer Treatment & Research Center in San Antonio.

Joel Edwards

Joel Thomas Edwards, 43, died July 25. He was born in Bandera Sept. 29, 1949 and was a lifelong resident of San Antonio.

He is survived by his daughter, Kimberly Anne and her mother Patricia Edwards Weatherly; Parents Gladys Edwards Heisler and Adren Heisler of Lakehills; and sisters Claire Hayman, Sharon Vannoy and Mardi Crater.

Rosary was recited Tuesday, July 27 at 7 p.m., and funeral services were to be Wednesday, July 28 at 11 a.m. at Mission Park Funeral Chapels South in San Antonio, with interment in Mission Burial Park.

George Weichlein

George Victor Weichlein, 74, died at home Friday, July 16, of lung cancer diagnosed in November. He was born in Des Moines, Iowa, and as a child, moved with his parents to Asherton, then to San Antonio where he graduated from Jefferson High School. He served in the Army Air Corps in WWII as a bombardier in a B-17 Flying Fortress. He remained in the Air Force Reserve until 1955. As a civilian, he followed his father's trade of electrician and was a member of the International Brotherhood of Electrical Workers Local No. 60.

He is survived by his wife, Anna Laura; three daughters, Suzanne Delamain of Pipe Creek, Janice Turnage of Conroe and Taia Chyril Tully of Victoria; three sons, Gary of Cathey's Valley, Calif., Rodger of Los Alamos, Calif., and Hyler of San Antoni; two brothers, Russell and Donald, both of San Antonio; and six grandchildren.

Services were scheduled for Tuesday in Sunset Funeral Chapel with the Rev. Albert Marks officiating. Burial is to be in Fort Sam Houston National Cemetery.

Sarah Mazurek

Sarah J. Mazurek, 72, of Bandera died July 26, in a Kerrville Hospital.

She was born July 18, 1921 in Saginaw, Michigan. She lived in Bandera 30 yrs. and was a member of V.F.W. Aux.

Survivors include sisters Mary Lee Evans of El Centro, Calif., Lillian Rose Turner of Phoenix, Ariz., Della May Bailey of Bandera; brothers Harry H. Bell, Arthur H. Bell, Emery C. Bell all of El Centro Calif., and Sam T. Bell of Hesperia, Calif.

Services were to be Wednesday, July 28, at 11 a.m. at Grimes Chapel with Frankie Enloe officiating.

Burial will be in Bandera Cemetery.

Memorials may be made to the American Cancer Society.

Madoline Wilder

Madoline Wilder, 79, of Bandera died July 24, at her residence.

She was born July 14, 1914 in McKinney, Texas and lived in San Antonio before coming to Bandera 13 years ago and was a member of Bandera United Methodist Church.

Survivors include husband, L.G. Wilder of Bandera; a daughter, Janna Wilder of San Antonio; a son, James G. Wilder of Austin; a sister, Mary Anna Allen of Dallas and two grandchildren, Erik Thomas Wilder and Amanda Wilder.

Graveside services were Tuesday, July 27, at 11 a.m. with Rev. Vallilea Blair officiating.

Burial was in Mission Burial Park in San Antonio.

Memorials may be made to the American Cancer Society or the Cancer Research Center.

Grandpa's wisdom...

by Carilee Robbins

My great, great Grandpa Fields had some corn on the cob, harvested and in the crib. He began to miss some of the corn. After a few days he decided to put a trap in the hole, at the top of the crib where the corn was being taken out. He placed the trap in the hole and secured the trap. A few mornings later, John Newton went out and there was his thief, with his hand in the trap, his arm and hand at the top of the crib, his feet just touching the ground. John Newton never scolded the man or mentioned the fact that he had caught his corn thief in the act. He said, "My wife has breakfast about ready, you had better come in and eat with us!" Then he helped the man out of the trap.

Recollections of the Past...stories written by Bandera Junior High School students in Yvonne Fenner's Texas History class.

A project sponsored by the Bandera Bulletin and Bandera County Historical Commission

CHURCH DIRECTORY

Call 796-3718 to make changes, or to become a directory sponsor

BANDERA

BAHAI FAITH, independent world religion promoting world peace. For info. call James Pflaum; 751-3399.

CHURCH OF CHRIST, Martin Smith;796-4752; Worship: Sunday, 11 a.m.; 6 p.m.; Sun. School: 10 a.m.; Wed.: 7 p.m.

CHURCH OF CHRIST AT CAMP BANDINA, Lawrence Ray Smith; Worship: Sunday, 9:30 a.m., 10:30 a.m., & 6 p.m.;Wed., 6:30 p.m.

COMMUNITY ASSEMBLY OF GOD; 307 11th-Street, 796-8456; Brian McClane; Sun. School : 9:45 a.m.; Sun. Worship: 10:45 a.m.w/Children's Church; Sun. Eve.: 6:00 p.m.; Wed. Bible Study: 7 p.m.

FIRST BAPTIST CHURCH; Frank Pullin; 796-4171; Worship: Sunday 10:55 a.m., 7 p.m.; Sun. School: 9:45 a.m.; Prayer Meeting: Wed. 7 p.m.

GOD'S HOUSE (PCOG), Hwy. 16 & Polly Pk. Drive. 589-7103. Bruce Medlin. 796-4605. Sunday School: 9:30 a.m.; Worship: 10:30 & 6:30. Weds.: 7:30 p.m.

GRACE LUTHERAN CHURCH; Eugene S. Peterson; 796-3091; Worship: Sunday 10:45 a.m.; Sunday School: 9:30 a.m.; Day Care: Mon.-Fri., 7:30 a.m.-6 p.m.

HILL COUNTRY INDEPENDENT BAPTIST ; 1202 1/2 Hackberry; Sunday School: 10 a.m.; Worship: 11 a.m.; Sunday evening: 7 p.m.; Wednesday Bible Study: 7 p.m.

JEHOVAH'S WITNESSES, KINGDOM HALL; 8th & Pecan; Public Talk, Sun., 10 a.m.; Watchtower Study, Sun. 10:50.

REORGANIZED CHURCH OF JESUS CHRIST OF LATTER DAY SAINTS; James Hawley; 796-4331/3510; Worship: Sunday 11 a.m.; Sunday School: 10 a.m.

ST. CHRISTOPHER'S EPISCOPAL CHURCH; Don Lee; 796-4387/ 751-2654; Sun. School/Bible Study: 10:15 a.m. Worship: Sun. 11 a.m.; Fellowship Dinner, 1st Wed.: 7 p.m.

ST. STANISLAUS CATHOLIC CHURCH; Michael McManus; 796-4712; Mass: Sat. 5 p.m., Sunday 8:30 & 11 a.m.; Catechism: (fall/spring) Sunday 9:30 a.m.

TEMPLO CAMINO NUEVO; Joel Garcia; 13th & Hackberry; Worship: Sunday, 11 a.m.; Wednesday 7 p.m.; Sunday School: 9:30 a.m.; Bible Study: Sunday, 5:30 p.m.

UNITED METHODIST CHURCH; Vallilea Blair; 796-3849; Worship: Sunday, 10:45 a.m.; Sunday School: 9:30 a.m.; Fellowship: 10:20.

WALKER MEMORIAL BAPTIST CHAPEL; Kenneth F. Brown; 796-3171/3237; Sunday Worship: 11 a.m., 5:30 p.m; Sunday School: 9:45 a.m.; Wed.: 6:30 p.m.

MEDINA

CHURCH OF CHRIST; Derrel McGlathery; 589-2468; Sunday: 10:30 a.m., 6 p.m.; Sunday School: 9:30 a.m.; Wed. Prayer meeting: 7:30 p.m.

FIRST BAPTIST CHURCH; Gerald Evans; 589-2850/2395; Sunday, 8:45, 11 a.m.; 7 p.m.; Sunday School: 10 a.m.; Wed. Prayer meeting: 7 p.m.

UNITED METHODIST CHURCH; Harold Zirkel; 589-2646; Worship: Sunday, 11 a.m.; Sun. School: 10 a.m.; Healing Service, last Sunday of the month, 7 p.m.

PIPE CREEK

FIRST BAPTIST CHURCH; Ted Bosworth; 535-4057; Worship: Sunday, 11 a.m., 6 p.m.; Wednesday, 7 p.m.; Bible Study, 9:45 a.m.

HILL COUNTRY CHAPEL; Albert Marks; 535-4268; Worship: Sun., 10:35 a.m., Bible School, 9:45 a.m.; Youth Activities: 4-6, Sun.; Family Activities,Sun., 6 p.m.; Bible Study, Tues., Women: 11 a.m.; Wed., Adult's & Children's: 7:30 p.m.; : Thurs., Adults: 7:30 p.m.

PIPE CREEK PRESBYTERIAN CHURCH; Little Rock Church, Hwy. 16; Dale Hines; 535-4775/4009; Worship: Sunday, 11 a.m.; during June, July & Aug., Sunday School for children will be at 11 a.m.; Wed. Bible Study will resume in the fall.

VANDERPOOL

COMMUNITY CHURCH; Jim Boyd; 966-3420; Worship: Sunday, 7 p.m.; Sunday School: 10:30 a.m.

ST. MARY'S CATHOLIC CHURCH; Jose Louis Sandoval; Mass: Sunday, 11 a.m.

LAKEHILLS

FAITH CHAPEL; Bob O'Dell, 751-2481/2953; Sun. Worship: 10:30 a.m., 6 p.m.; Wed.: 7 p.m.; Sun. School: 9:30 a.m. Women's Bible Study, call for info.

LAKEHILLS BAPTIST CHURCH Mark Clemons. Civic Center. Sunday School: 9:30 a.m.; Worship: 10:30 a.m.

ST. VICTOR'S CATHOLIC CHURCH; Michael McManus; Mass: Sat., 7 p.m.; Thurs, Noon; CCD classes: Wed., 6:30-7:30 p.m.; Prayer Meeting: Mon. 7 p.m.

UNITED METHODIST CHURCH; B.J. Rogers; 751-2404; Worship: Sun., 8 & 10:30 a.m.; Sun. School: 9:20; Wed. Prayer Group, 7 p.m.

UTOPIA

BAPTIST CHURCH; David Vernon; 966-3688; Worship: Sun. 11 a.m.; 7:30 p.m.; Sun. School: 9:45 a.m.

LIVING WATERS CHURCH; Hwy. 1050, 966-2416/2426; Sunday School: 9:15 a.m.; Worship: 10:30 a.m.; 6:30 p.m.; Wednesday: 7 p.m.

CHURCH OF CHRIST; Steve Orbison; 966-3629/2170; Worship:Sun. 10:30 a.m.; 6:30 p.m. Sunday School: 9:30 a.m.

UNITED METHODIST CHURCH; Laura Smith Adam, 966-3343; Sun. School: 9:45 a.m.; Worship: 10:45 a.m.; Tues. Prayer Meeting: 10 a.m.; UMW: 2:30 p.m., 3rd Wed.

TARPLEY

BAPTIST CHURCH; Don Spencer; 562-3470; Sunday School, 10 a.m.; Worship: 11 a.m.; Sunday evening: 6 p.m.

MICO

ST. FRANCIS CHAPEL; Charles Newman; Mass: Saturday, 7 p.m.

THE ILLUSTRATED BIBLE

Love Thy Neighbor...

"Leave no claim outstanding against you, except that of mutual love. He who loves his neighbor has satisfied every claim of the law."

— Romans 13



St. Paul, the widely-traveled apostle to the Gentiles, wrote that letter perhaps 50 years after the death of Christ, and yet it still has a profound impact today. In that epistle, the worldly, well-educated man from Tarsus also exhorts the Romans to "Discharge your obligations to all men; pay tax and toll, reverence and respect, to those to whom they are due." Many of Paul's letters deal with Christian law. All of the commandments he said, could be summed up in the admonition to love one's neighbor as you love yourself. "Love cannot wrong a neighbor; therefore, the whole law is summed up in love," he said. In a troubled, modern world, we could do a lot worse than to heed his words.

©1993 by King Features Synd.

We thank these fine businesses for supporting our Church Page with their advertising. Support your church by advertising in this space. Call 796-3718.

Bandera Bank
P.O. Box 1596, Bandera, Texas
796-3711 FDIC

Evans Auto Supply
Automotive Parts & Supplies
NAPA
1 Mile N. on Hwy. 173 796-3759
Richard Evans, Owner

What's Missing in CH--CH?
UR!

The Bandera Bulletin
1116 Main 796-3718

Everett's
Complete line of fine jewelry, Charms, Clocks, Watches
Diamonds, Pendants, Rings
304 Main St. 796-3232
Bandera, Texas

RODEO CHEVROLET
"Happy Trails"
Hwy. 16 South 796-3034

B & E ENTERPRISES
Quality Construction
• Homes • Remodeling • Commercial
210-796-4817

Boyle's Market
Open Seven Days a Week
Bandera, Texas 796-4393

First State Bank
Complete Banking Services Since 1910
900 Main St., 796-3014, Bandera
PR 37 & FM 1283, 751-2287, Lakehills
FDIC

Peterson Woodcrafts
Custom Cabinets & Furniture
Ridge Rt. Road at Houston Ave.
796-3120

The American Legion
Post 157, Bandera

D.K. Drilling Co.
Water Well & Pumps
796-3563

Grimes Funeral Chapel
796-3922

Pipe Creek Water Well Co.
Drilling & Service 796-4846
Randy Roberts

Armadiggers Inc.
Waterwell Drilling & Service
Hwy 16 796-4734

O'Neal's Sales & Service
Appliances, Air Conditioning & Well Service
804 11th St. 796-3697

1300 N. Main
Bandera, Texas 796-3709

River Front Motel
Newly Decorated
Individual Cottages
Downtown Bandera

Sports

NASCAR greats will appear at San Antonio Speedway

A once in a lifetime opportunity to meet several of NASCAR's greatest Winston Cup drivers is coming to San Antonio Speedway this Sat. night, July 31.

Cale Yarborough, Neil Bonnett, Rusty Wallace, Kenny Wallace, Derrick Cope, Jimmy Spencer and San Antonio's own Eddie Bierschwale are scheduled to be available for autographs and photos from 4 p.m. through 6 p.m. under the large Miller Genuine Draft hospitality tent to be set up at the speedway.

Later in the evening the NASCAR Winston Cup stars will take over the stock cars usually driven by the track's NASCAR Late Model competitors for a special 25 lap race. Rusty Wallace, who is currently locked in a struggle for the Winston Cup championship with Dale Earnhardt, will not be able to compete due to his Winston Cup contract. He will, however, be the starter for the special event and provide commentary during the race.

A large crowd is expected for this special event and NASCAR officials are urging fans to arrive early.

In addition to the Winston Cup out of town stars, the Winston Racing Series drivers who normally compete at the paved half-mile oval will also be in competition. The lightning-quick NASCAR Late Models, the thundering Super Street Stocks and the rough and tumble Charger cars will compete in heat races and main events.

Tickets, available at the speedway's front gate, are $18 for adults, $15 for Senior Citizens and military, $8 for children 12 and under. Kids five and under will be admitted free.

Both the spectator and pit gates will open at 4 p.m., while the racing action will get under way at 7:07 pm. Call the SAS Racing Hotline at 210-628-1522 for more information.

San Antonio Speedway is located four miles south of Loop 410 on Texas Highway 16 towards Poteet.



Fore! What is this?

Flying L golf pro John Junker explains putting skills to youthful golfers Megan , left and Brianna McClane during a summer golf clinic last week. Junker and the Flying L sponser the clinic to promote the game as a family activity. Another clinic is being planned for the fall, Junker says.

Staff photo by Dan Sandidge

Teams tie for weekly scramble honors at Flying L tournament

Two teams tied for first place and three teams were deadlocked for second place in the be-weekly scramble July 20 at Flying L Guest Ranch.

Jerry Edwards, Elaine Gardiner, Dick Brestel, Warren Healer and Melvin White fired a nine-under-par 63 to tie the team of Jack Finger, Jim Pittman, Kyle Hultz and Bill Kelley.

Tied for second place were the teams of Charley Wilson, Art Brown, Burt Bednarz and Mike Gavlick; Pete Suddath, Neal King, Marvin Hadash, George Driffel and Dick Bachmeier; and Lee Finch, Hooter Clayton, Ed Clark and Jim Driskill. Each of those teams had six-under-par 67.

Next tournament for the Over 50 gang is set in Devine at 9 a.m. on Wednesday, Aug. 4.

Membership in the Association is open to both men and women golfers over 50 years of age. Dues are $10 annually and scramble fees are $18 per tournament including green fee and cart.

For additional information, new members are invited to call the pro shop at Devine Municipal course or Bandera Flying L.

Realtors to meet

The Farm & Land Committee of the San Antonio Board of Realtors will host its Farm and Land Marketing Session, Tuesday, Aug. 17, at the San Antonio Board of Realtors beginning with a coffee and donut social at 8 a.m., followed by a 30 minute marketing session, "Cover Your Agency" at 9 a.m. Call Terri at 593-1200 for reservations.

"All Comers"
TRACK MEET
Wednesday
July 28
6 p.m.
Bandera High School Track



EVENTS:
40 yd. dash
100 meters
200 meters
400 meters
800 meters
1600 meters
5000 meters

Anyone 6 years old and older is encouraged to compete. Adults and Senior Citizens are also encouraged to participate in a low-key environment.

Sponsored by the Bandera Optimist Club.

Golf benifit for jockey raises over three grand

A golf tournament at Lost Valley Ranch Monday, July 26 raised more than $3,000 to benifit jockey David Shepler, who suffered head and arm injuries during an early morning workout Saturday, July 10 at Bandera Downs.

Sixteen teams of four players each payed $15 a person to play and $6 apiece for a barbecue dinner to help out the badly injured racer.

The winning team members were Butch Hendrickson, Tim McGrath, Lewis Ferguson and Walter Shofner who carded a 29 on a par 36 round.

Shepler was hurt when his mount bolted and threw Shepler over the barrier rail. He was flown to Bexar County Medical Center by a Lifeline helicopter. His injuries are expected to sideline the jockey for three to four months, said a track spokesman.



Eileen McDonald

Bandera hires Eileen McDonald as new volleyball coach

Bandera Independent School District has hired Eileen McDonald as their new girl's volleyball coach. McDonald is a graduate of New Braunfels High School and Stephen F. Austin University. At Stephen F. Austin she was an all conference volleyball player her junior and senior years and captained the team her senior year. She also has a Masters Degree in Education from the school.

McDonald come to Bandera by way of Lufkin High where she served for five years as head volleyball coach. She also coached JV basketball and was a softball coach.

Her duties in Bandera will also include assistant girl's basketball coach and junior highphysical education teacher.

Back to School in Bandera, Medina and Utopia

Coming August 11
in
The Bandera Bulletin.
The information you need for
Back to School.

Advertisers
Call Don or Dan today and reserve your ad space in this Back to School Special.
796-3718

JENNINGS ANDERSON FORD
'WE RENT CARS & TRUCKS!"

NOTICE: If you are looking for a new or used vehicle and don't see it on our lot, we'll find it for you, if you'll call or come in and tell us what you would like!! ASK FOR CLINT DOWELL OR KEN SEALE.

BUY AMERICAN

NEW--Now's the time to buy, before the "94s" arrive!! Come out and see us!

USED-- 1991 FORD RANGER REG CAB XLT, automatic, 6 cyl, a real deal at $8,495 plus TTL.
1985 FORD F150 SUPERCAB V8, XLT, low miles, cpt. chairs, a real bargain at $4,250 plus TTL.
1992 FORD CROWN VICTORIA extra low miles, still under 3 yr., 36,000 Bumper-to-Bumper warranty, loaded. A steal at $16,995 plus TTL.
1993 FORD ESCORT automatic, AC, program car, 4 door, $8,995 plus TTL.
1978 FORD F150 SUPERCAB yours for $2,995 plus TTL.
1989 FORD BRONCO II XLT 6 cyl., manual shift, AC, tilt/cruise, cassette, low miles, tu-tone. Don't miss this one at $8,995 plus TTL.
1991 FORD AEROSTAR EXTENDED XL 4.0 L V6, automatic, dual AC, all power, yours for $11,995 plus TTL.
1989 MERCURY GRAND MARQUI V8, all power, miles are low and so is the price at $7,295 plus TTL.

COME SEE US FOR SPECIAL PRICES.

FREE Lube with...

MOTORCRAFT OIL and OIL FILTER SPECIAL
Includes up to 5 quarts of Motorcraft Oil, Motorcraft Oil Filter and installation. Probes and diesel-equipped vehicles higher.
Repair Order No.____
TOTAL SPECIAL PRICE- PARTS AND LABOR
$14.95
VALID JULY 1993. ANY APPLICABLE TAXES EXTRA.

MOTORCRAFT ENGINE TUNE-UP SPECIAL
Solid state tune-up includes installation of Motorcraft Spark Plugs; inspection of choke, throttle linkage, spark plug wires and distributor cap; checking of idle speed and timing. Aerostars, Econolines, 5.8L axles, Platinum plugs and dual plug ignition vehicles higher.
TOTAL SPECIAL PRICE -PARTS AND LABOR
4 CYL. 6 CYL. 8 CYL.
$29.95 $35.95 $47.95
VALID JULY 1993. ANY APPLICABLE TAXES EXTRA.

OVER-THE-COUNTER SPECIAL
A discount off manufacturer's suggested list price on parts and accessories purchased "over-the-counter."
TOTAL PARTS DISCOUNT
15 % OFF
VALID JULY 1993. ANY APPLICABLE TAXES EXTRA.

SHOP BANDERA FIRST!!

HOURS:
SERVICE DEPT.: 7:30-5:30 Mon.-Fri.; 8-1 Sat.
SALES: 8:30-6:30 Mon.-Fri.; 8:30-5 Sat.

NOTICE: Our Service Department is equipped to repair all GM, Chrysler & Ford vehicles. All of our technicians are qualified to

HOME OF THE GOOD GUYS IN THE WHITE HATS!

JENNINGS ANDERSON FORD
BANDERA 796-7791 Hwy. 16 S.

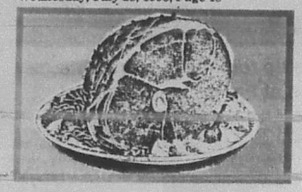

Smoked Picnics
lb. 79¢

Boyle's Market
FOOD & DRUGS
QUALITY PRODUCTS-QUALITY PEOPLE • ESTABLISHED 1907 • BANDERA, TEXAS

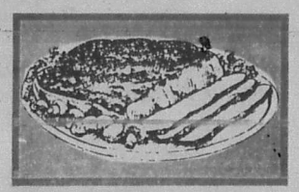

Boneless Brisket
lb. 1.19

SUMMER SPECIALS

Top Sirloin Steak
Boneless
lb. 3.29

Roegelein Bacon
12 oz. 1.29

Thighs/Drumsticks
Family Pack
lb. 49¢

Hormel, Rg/Slice, Giant Slice Pepperoni 3.5 oz., or 5 oz. Twin 1.79
Roegelein or Armour Bologna, Salami, Luncheon 12 oz. 99¢

Whole frozen Leg 'O Lamb lb. 2.99
Fresh and delicious Loin Chops lb. 3.99

Deli Potato Salad lb. 99¢
Boiled Ham lb. 1.99



Friskie's Buffet
Cat Food 6 oz./6.5 oz.
25 lb. 4/$1



Pink Salmon
Honey Boy
14.75 oz. 1.79



Orange Juice
Texsun
12 oz. 89¢



Ice Cream
Dairy Rich
1/2 gal. round 2/$5

Coca Cola Classic, Diet Coke, Dr Pepper 6-12 oz. cans 1.79
Bud/Bud Light 24-12 oz. cans 11.39

Purina Dog Chow 25 lb. 7.99
Peter Pan Flour 25 lb. 2.99

Gorton's Value Pack Fish Sticks or Fillets 27 oz. 2.99
Hersey's Chocolate 24 oz.; Strawberry, 22 oz. 1.49

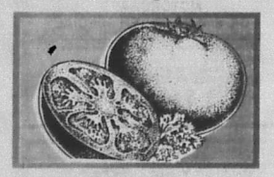

Tomatoes
Vine Ripe Lg.
lbs. 3/$1



Yellow Onions
Mild
lbs. 5/$1

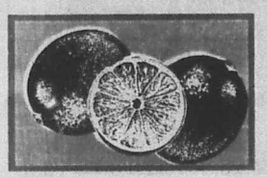

Limes
Seedless
ea. 12/$1

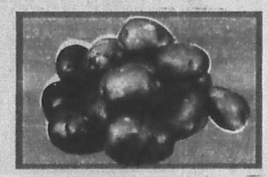

Potatoes
U.S. #1 Russet
5 lb. bag 79¢

Fresh Green Bell Peppers each 5/$1
Pascal fresh, crisp Celery Stalk 2/$1

Hass Creamy ripe Avocados each 5/$1
California Sweet Red Plums lb. 79¢

Fresh Green Cabbage lbs. 4/$1
Delicious, crisp Carrots lb. 3/$1

Photo-Finishing
Copy and FAX Service
Express Shipping UPS Service
In-Store Pharmacy

Full Service Meat Counter
Fresh Seafood Counter
Smoked Meats Fresh Ring Sausage

Sun Mon Tue Wed Thu Fri Sat
29 30 31
1 2 3 4

Prices effective Thursday through Wednesday, July 29-Aug 4, 1993

STORE HOURS: SUNDAY THROUGH THURSDAY 8:00 A.M. TO 8:00 P.M. FRIDAY AND SATURDAY 8:00 A.M. 9:00 P.M.

6th Annual

Texas International Apple Festival



Official Program

July 31, 1993

A Special Publication of the Bandera Bulletin

The Sixth Annual Texas International Apple Festival.

Festival Facts

• The 6th Texas International Apple Festival will be Saturday, July 31 from 9 a.m. until dark. Pre-festival activities begin Friday, July 30.

• Friday - Miss Apple Dumpling and Mr. Johnny Appleseed pageant at 6 p.m. at the Medina school auditorium. "Ms Apple Blossom" will also be announced.

• After the pageant, everyone will head to the festival grounds for the Volunteer Fire Department's chicken barbecue. A dance follows, at 8 p.m., featuring Scott Randolph and the White Lightning Band. Admission is $5 for adults.

Saturday The day begins at 9 a.m. at the festival grounds. Admission is $2 for adults and 50 cents for children, ages two through 12. Parking is free. Shuttle service will be provided from the parking areas to the festival grounds. Handicap accessible parking is available on the festival grounds. Clean, handicap accessible public restrooms are also available. Natural shade, and beauty along the banks of the Medina River will add to the day.

• No alcoholic beverages will be served during this family oriented festival. Contests and volleyball will vie with two stages of continuous entertainment of a variety of musical styles. Meanwhile, a children's stage will provide continuous entertainment for the young, and the young at heart.

A large petting zoo will present unique animals. A juried arts and crafts show; an exhibit of antique cars, engines and tractors; "Indian" and historic re-enactments; agricultural and educational exhibits; a unique collection of food booths; and kite demonstrations and displays are all part of Saturday's activities.



Johnny Appleseed, as portrayed by Bill Mallory, will make an appearance at the Sixth Texas International Apple Festival.

Inside...

History re-enacted	Page 4
Lanky the Clown	Page 5
Entertainment	Page 6
Festival schedule	Page 7
Festival Map	Pages 8-9
Entertainment	Page 10
Rick Perry	Page 11
Entertainment	Page 13-14

The Bandera Bulletin

A special publication of:
Hill Country Newspapers, Inc.
Dan Sandidge
Publisher
Janna Sandidge
Editor
Larry T. Williams
Staff Photographer
Stephanie Logue
Staff Writer
Don Steele
Advertising Sales
Carolyn Edwards
Advertising Production
Rose Cade
Production

LOVE CREEK ORCHARDS

Don't Miss Medina's Famous

CIDER MILL & COUNTRY STORE

in Downtown Medina

- All Natural, Sweet Apple Cider
- Delicious Hill Country Apple Goodies
- Texas Grown Apple Trees
- Texas Bigtooth "Lost Maple" Trees
- Tree-Ripened Apples
- Gift Orders
- Unique Local Arts & Crafts
- Orchard Tours – 10:00 a.m. Saturdays by appointment.

Hours: Mon-Sat 9-5 p.m. Sun 1-5 p.m. 589-2588

MEDINA, The Apple Capital of Texas

PIPE CREEK WELCOMES APPLE FESTIVAL VISITORS

Stop by BOOTH #12 for our delicious Home-Style APPLE COBBLER APPLE STRUDEL and APPLE CRUMB PIE

Made exclusively with Weber's Farm Apples



Weber's Farm Apples include Molly Delicious and Royal Gala. Check us out at Booth #13. Every Saturday, from 8 a.m. to noon, we are at Bandera County Farmer's Market. Main and Hackberry. With apples, tomatoes, squash, peas, peppers and eggplant.

and Available at...

PIPE CREEK JUNCTION CAFE

ESTAB. 1986

LOCATED IN DOWNTOWN PIPE CREEK OPEN Tues.-Sun: 6 AM-11 PM

ALL YOU CARE TO EAT SPECIALS, 5-11 PM

Farm-raised Catfish (W-F)

Fried Fresh Gulf Shrimp (Tu-Th)

All specials come with all you can eat farm-raised catfish or fresh Texas gulf shrimp. Included in the special is a choice of potato and vegetable, salad and fresh hot rolls. All orders are prepared when ordered.

All Food Available TO GO 535-4742 For information and Directions

HOMECOOKED MEALS

All meals are freshly prepared when ordered. We use real meat (No Fillers) in our 1/3 lb. hamburgers. Our steaks come vac-packed, never frozen; our chicken-fried steak is hand pressed when ordered.

Our desserts are known as some of the best around--fresh baked pies, cobblers, cookies & fudge. Homemade ice cream is always available.

Also on the menu is pepper steak, salmon steak, red snapper , frog legs, farm-raised rabbit, rainbow trout, chicken breast, chicken livers, Mexican food, soups, stuffed jalapenos and mushrooms.

ICE--10 lbs. 85¢
Fresh Cured Jerky
Homemade Cookies
Homemade Ice Cream
Bread
Whole Pies

Riddle of the day...

What do antique cars and tractors have to do with apples?

It's the riddle of the day on Saturday, July 31. What do antique cars, antique engines, antique tractors and quilts have to do with apples?

The answer is easy. All of the above will be present at the 6th Texas International Apple Festival at the apple festival grounds in Medina.

The San Antonio Antique Car Club will be showing antique cars.

Gordon Green will display antique engines and tractors. A display of antique buggies, sponsored by Sims Spurs, is also slated for the festival.

Quilt makers now have another place to show off their work. The Quilt Show and Contest at the apple festival will be directed by the Bandera County Quilt Guild.

Sizes for the quilt contest are: large (twin size or larger); small (juvenile, wall hangings and crib quilts); and coverlets (yo-yo's, catheral and crazy quilts). Other quilts, not entered in the contest, will also be on display.



The San Antonio Living History Association will be at festival

The San Antonio Living History Association will present a "Story" at the 6th Texas International Apple Festival. It is sponsored by MacNaughton Insurance.

The living history group warns that their presentation is "a 'Story': any similarity to fact or fiction is intentional" as they depict life in 1842.

By July, 1842, they write, The Mexican Army was on the move again. General Adrian Woll had crossed the Rio Grande and his 1,200 men were marching towards San Antonio.

A group of settlers "covering" in San Antonio (on their way to settle farms and orchards in the valleys below the head waters of the Medina River) were being persuaded by local merchants and leading citizens to take a large store of gunpowder, lead and other critical supplies, including one cannon and shot.

Just one day after their arrival at the selected area (a wide, green valley with many pecan tree groves below the cool, clear head waters of the Medina River) a working camp was set up and the settlers were marking sites for their permanent homesteads.

Gen. Woll captured San Antonio on September 11. On September 18, Hays and Caldwell, with about 42 Texas Rangers and 200 volunteers, defeated Woll. Shortly afterwards, he returned to Mexico, making the last venture into Texas of the Mexican Armies.

RODEO
CHEVROLET-GEO
HWY. 16 SOUTH
BANDERA, TX 78003
"HAPPY TRAILS"
PHONE:
(210) 796-3034
1-800-690-4244
Official Sponsor of
THE TEXAS INTERNATIONAL
APPLE FESTIVAL

First State Bank
BANDERA--LAKEHILLS
FROM ALL YOUR FRIENDS
AT YOUR INDEPENDENT BANK
Come by The Bank July 30, 1993, for a FREE Medina Apple!
GOOD LUCK WITH THE 1993 TEXAS INTERNATIONAL APPLE FESTIVAL!
24 HOUR ATM
MAIN ST. BANDERA
BANDERA
900 MAIN ST.
512-796-3014
EQUAL HOUSING LENDER
Member FDIC
LAKEHILLS
PR 37 & FM 1283
512-751-2287

Apples, sunshine, and smiles from Lanky, the Clown

It's all at 6th Texas International Apple Festival



Lanky the clown will add smiles and fun to the family oriented apple festival in Medina on Saturday, July 31.

He is an award winning auguste clown, with over 10 years of professional clowning experience. Lanky has appeared at children's birthday parties, company picnics and night clubs. He has acted as master of ceremonies for pageants, festivals and conventions. He has also participated in "clown walkarounds."

Lanky is a member of Clowns of America International, Inc., the Texas Clown Association, Inc., and his local chapter of The Clown Alley. Through these associations, Lanky has earned top honors in competitions in the state of Texas and internationally.

During the 1990 and 1991 seasons, Lanky participated in goodwill tours. He entertained in hospitals and orphanages in Russia and Estonia.

The 1993 season includes a return visit to those countries. He will join a relief team going to missions in Guatamala. His quick wit and sweet, yet poignant, personality make him a hit with ages 3 to 103- and upward!

A few of Danny Kollaja's honors- as Lanky- include high placing in skit competitons, makeup competitions; being selected for a judge at Clowns of America International, Inc.; and being a participant in Goodwill clown tours in Russia.

For Sale
APPLE ORCHARD & SALES BARN
Producing apple and blackberry operation with sales barn...16 varieties of apples...500 trees...1,000 blackberry plants. Also, has quaint 22x16 tin barn with downstairs sales area & 2 storage rooms. Plus well and drip irrigation system. Located off main thoroughfare in Kerrville, and near I-10. Price: $75,000. For information, call:
Ben Peek
Serving Kerrville & The Hill Country
896-5500 257-6852
COLDWELL BANKER
RON IMEL & ASSOCIATES, REALTORS®

Martin Atchison
Custom Knifemaker
Special Orders to Your Design!
Rt. 1 Box 44
Medina, Tx 78055
210-589-2445
All types of HUNTING KNIVES
(including hand-made sheath to fit)
ALL PURPOSE SKINNERS
GUT HOOKS
HAND MADE KITCHEN KNIVES (Steak, etc.)



Trick roper Kevin Fitzpatrick will appear at the Johnny Appleseed stage. He has been a crowd-pleasing favorite at the apple festival every year with his fun western style of entertainment

Pat Garland's Family Tree Puppet Company to perform

Pat Garland's Family Tree Puppet Company will perform at the 6th Texas International Apple Festival on July 31. The original puppet show will take place on the Johnny Appleseed Stage at 10 a.m.

Garland has been interested in puppets since she was an elementary school student. Their use in teaching and communicating became evident to her during her college years at Southwestern University in Georgetown, where she majored in Christian Education and received a bachelors degree. She will return to college Fall, 1993, to earn a master's in social work at Our Lady of the Lake University.

She is involved in professional puppetry in San Antonio, and has been since 1979. She worked with other puppet companies before starting her own.

Garland has performed for schools, businesses, churches, libraries, birthday parties, and other events and festivals. She gives workshops for schools, churches and other groups interested in puppetry.

She helped develop the puppet theatre at the Institue of Texan Cultures where she continues to serve as Puppetry Consultant, and , also, as a volunteer.

She has been married for 25 years. Pat and husband, Roger, have a daughter, Jenny, who is a junior theatre major at Texas Christian University.



This team won the first annual Try-Apple-On Games. This year, teams of two will face an obstacle course including limbo, apple bobbing, apple munching and apple carrying. The team with the best time and the most apples wins the competition. "If you can't afford to go see the Olympic Festival, come to the apple festival and see this olympic-style competition for just a $2 fee to get in the gate," says festival coordinator Genie Strickland.

Welcome to the Apple Festival!
Come and Dance where the Legends have Performed!

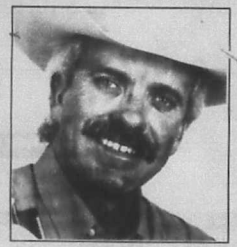

JODY NIX
Friday, July 30
9-1 a.m. $5 cover



BOUNTY HUNTERS
Saturday, July 31
9-1 a.m. $5 cover



MISTY BLUE
Sunday, Aug. 1
7-11 p.m. $3 cover

Steaks are our pride and specialty
Plan Lunch or Dinner
in our Authentic Dance Hall
Call for information

Call 796-3095 for Reservations

BANDERA, TEXAS
DANCE HALL— A TEXAS LEGEND

Open 7 days a week
Restaurant 11 a.m.-11 p.m.
On Dance Nights, the Kitchen closes at 9 p.m.

801 Main St.

Schedule of Events
Sixth Annual Texas International Apple Festival.

TIME	ORCHARD STAGE (Sponsored by H.E.B)	RIVER STAGE (Sponsored by Rodeo Chevrolet)	JOHNNY APPLESEED STAGE	OTHER EVENTS
STAGE EMCEE	Sherrill Johnson	Windy Goff		
9 a.m.	Hilltoppers			
10 a.m.			Puppet Show	Orchard Tour Apple Pie & Apple Anything Contest Best Apple Contest Quilt Contest Orchard Tour sponsored by Medina Agriculture Products
10:15 a.m.	March of the Flags			
10:30 a.m.	Parade		Eric Marley's Indian Lore	Volleyball Tournament
11 a.m.	Opening Ceremony Cadence Kloggers Winners Auction Apples, Apple Pie, Apple Anything, Best Apple			
11:15 a.m.			Wilton Crider Cowboy Songs	
11:30 a.m.				Orchard Tour
Noon	Auction	Star Canyon	Bird Man David McKelvie	
12:30 p.m.				Archery Contest William Tell Shoot
12:45 p.m.			Johnny Appleseed	Orchard Tour
1 p.m.	Silver Thistle Pipes & Drums Highland Dancers	Ledbetters		Black Powder Shoot
1:15 p.m.			Lanky the Clown	
1:30 p.m.			Kevin Fitzpatrick, trick roper	Archery Contest Running Deer Shoot
2 p.m.	Spirit of Texas	Star Canyon	Puppet Show	Orchard Tour Black powder Shoot
2:30 p.m.			Lanky the Clown	Archery Contest Novelty Shoot Try-Apple-On Races
3 p.m.	Europa Trio	Ledbetters	Johnny Appleseed	Black Powder Shoot
3:15 p.m.				Orchard Tour
3:30 p.m.			Puppet Show	
4 p.m.	Fiddling Fanatics	Spirit of Texas	Kevin Fitzpatrick	Black Powder Shoot
4:30 p.m.			Johnny Appleseed	Orchard Tour
4:50 p.m.	Drawing for Martin Atchison Hunting Knife			
5 p.m.	Europa Trio	Tennessee Valley Authority	Lanky the Clown	Black Powder Shoot (Finals)
5:30 p.m.			Eric Marley	
5:45 p.m.				Orchard Tour
6 p.m.	Delta Blue	Bluegrass Gospel		
7 p.m.	Fifties Band	Tennessee Valley Authority		
8 p.m.	Delta Blue			
9 p.m.	Fireworks (when dark) San Antonio Pipe & Drums			

The Sixth Annual Texas International Apple Festival

1. Orchard Tours
2. EMS
3. Shingle Making - Fred Collins
4. David Bomba - South Texas Siding
5. Gordon Green - Tractors
5A. Jerry & Connie Brauchle - Tractor, rope making
6. Sonny & Sheryl Miller - German Tacos
7. Rotary Club of Kerrville - Frace premium soft serve
8. Mr. Gatti's Pizza - Pizza
9. Medina Children's Home - Apple frittera/red beans & cornbread
10. Delia Ortiz - Beef fajitas
11. Lori Keese - Hamburgers
12. Don Lee/Pipe Creek Cafe - Apple cobbler, strudel & crumbcake
13. Charles W. Weber Jr. - Apples
14. Silver Sage Corral - Hot dogs, Lemonade & desserts
15. Sophie Cortez - Gorditos, fruit drinks, fruit cups
16. Larry Copenhaver - Apples
17. Pepsi Booth/tea
18. Hellis Aaron/Classic Sno Delight - Cajun fried shrimp on a stick,... ... lemonade
19. Julie Dinse - Apples
20. Fred Malek/Tacos To Go - Chicken kabobs, bean & cheese tacos, .. taco salad, nachos
21. C. P. McBride - Corn dogs
22A. KERV Radio
22. Geri Hodges/Texa Best Jerky - Jerky & dried sausage
23. Orchard Stage
24. Bruce Stuart - Corn meal grist mill
25. Volleyball tournament
26. Antique Buggies Sponsored by Simm Spurs
26A. Automatic telle machine
27. A-1 Scales Service
28. KITE Radio
29. Medina Agricultur Products
30. Baxter Adams/Lov Creek - Appl trees/apples
31. Baxter Adams/Lov Creek - Apple pie/appl nut bread
32. Baxter Adams/Lov Creek - Apple ice cream
33. Terry Word Sausage on a stick
33A. 5 Star Rental & Sales - Orchard equip ment
34. James McInnis - Snow cones, baked pota toes, apples, caramel dessert
35A. Tea booth
35. Festival Tee Shirt booth
36. Texas Association of Apple Growers & Best Apple Contest
37. Best Apple Pie & Apple Anything Contest
38. Texas Land Board
39. Affections Christian Bookstore
40. KKYX Radio
41. Gary A. Kees/Burnett Orchards - Apple jams & jellies
42. Knights of Columbus - Beef tacos, tamales, tamale pies
43. Mike & Susie Ryan - Funnel cakes
44. Mike Richards - B B Q
45. Post Office & Festival Information
46. First Baptist Church - Cotton candy, caramel apples
47. HEB - Medina Spiced Apple ice cream
48. Triple JD - Apples, apple trees
49. R & B Management - Medina Mac-In-Taco
50. Sandra Parker - Fried apple pies, apple sweetrolls, coffee
51. Lazy C Orchards - Apples, apple products
52. Northwest Rotary - Rotators fried potatoes, fried corn
53. Rebecca Garcia - Frozen lemonade, chocolate covered fruits
54. Darlene Fitzgerald - Chicken Fajitas
55. Deer Valley Ranch/ Walt Wilson - Apples
56. Medina Wildlife & Livestock Protection - Turkey legs
57. New Canaan Farms - Jams, jellies & sauces
58. Kickapoo Creek Herb Farms
59. Dalton F. Neill - Apples
60. Quilt Contest
61. Eric Marley - Indian Tee Pee Museum
62. Bandera Little League
63. Johnny Appleseed Stage
64. Alverta Hilseberg - Spin the apple
65. Alverta Hilseberg - Pony ride
66. Alverta Hilseberg - Game booth
67. KFAN Radio
68. Special Olympics - Childrens games - golf
68A. Special Olympics Dunking Booth
69. Try-Apple-On registration
70. Special Olympics - Childrens games - apple bobbing
71. Special Olympics - souvenir buttons
72. Special Olympics - Childrens games - ball toss
73. John L. Zukowski - Broom maker
74. W. A. Graham - Whitler
75. Angela Camp - Face painting
76. Petting Zoo
77. George R. Brown/Little Ponderosa Miniature Farm - Miniature horses
78. Petting Zoo
79. John Robinson - Vertex Space Ball
80. Barrell Train Ride - Dip Bowler Game
81. Pepsi/tea booth
82. Tom Orlik - Kites
83. Jim Johnson - Handmade oak tables, baskets, stools, chairs
83A. Wild Animal Orphanage Boerne, Texas
84. Debra Gilmore - Clothing, stained glass
85. Ronald H. Kuhl - Wood crafts
86. Elisabertha Cantu - Oil paintings
87. Laura Lee McGhee - Clothing
88. Jennifer Freeman - Hair accessories
89. Elaine Stockton - Pillow quilts, quilts.
90. Carra W. Standard - Recycled craft
91. Janelle T. Marks/Spirits of the West - Jewelry
92. Sam & JoAnn Watson - Woodcrafts
93. Audrey Smith - Photographs
94. Julie Nance - Clothing, hairbows
95. Lori Sears - Wood & sewn items
96. Karen Kuykendall - Clothing
97. Tommie Campbell - Woodcrafts
98.
99. Lenora Lowe - Woodcrafts
100. Diana Jones - Jewelry
101. Linda Barker - Southwest in Fabric
102. Sandra Kraft - Stuffed animals, hairbows
103. Perry or Yvonne Taber - Woodcrafts
104. DeAnn Burris - Hand painted clothing & accessories
105. Debby Oliveria - Decorated clothing, marbles mini's
106. Patrick Calhoun - Woodcrafts
107. Kim Peter - Pressed flowers, stained glass; kaleidoscopes
108. Pamela H. Copus - Original music tapes
109. Conrad Truss - Sequined appliques, potpourri, clothing
110. LaJsun Richardson - Decorated antique mirrored windows
111. Diane Berg - Clothing
112. Cleta or Sam Sample - Jewelry
113. Butch Key - Woodcrafts
114. Jimmie McGraw - Clothing, woodcrafts
115. Jose Calzada - Wooden pens of exotic wood
116. Jan Brieger - Handthrown pottery
117. Victor Graham - Mesquite woodcrafts, cactus gardens
118. Alan D. Weltman - Sea shells, shadow boxes
119. Helen Tofas - jewelry
120. Cynthia Gann - Handmade clothing adult & children, rag dolls
121. Linda Carrigan - Broken china jewelry
122. Bruce Morrison - Folding wooden baskets & banks
123. D & M Designs - Folk Art
124. Andra Atchison - Handmade knives, folk art, knife raffle
125. Harlan James - Inlaid turned wood items, clothing
126. Two Texas Friends - Pine needle weaving
127. Bill Robinson - Sling seat, folding chairs
128. D. D. Dale - Water colors
129. John Hrdlicka - Rock sculpture
130. Walter Cooling - Handcrafted silver jewelry
131. Bonnie Crittenden - Apple dolls
132. Carol Whisenant - Southwest art on pottery
133. Agnes Dupre - Dried flower arrangements
134. Arvel & Sharon Boatner - Goatmilk soap
135. Donna G. Huth - Folk art
136. Sandra Whitehead - Denim wallets, leather earrings
137. Pat Chaney - Wood carvings, paintings
138. Sherri Coleman - Folk art
139. Mary Jo Updegrove - Stained glass, jewelry, magnets
140. Judy Zuspann - Clothing
141. R & R Enterprises - Wood crafts
142. Bert Lancaster - Wood crafts
143. Nola Bledsoe - Reversible dolls
144. Nickie Coughran - Clay wind chimes
145. Patrick O'Leary - Folk art, wooden jewelry
146. Patricia Schell - Clothing
147. Diane Pelham - Wood crafts, "Little People", necklaces, toys
148. Kathe Hauer - Folk art
149. Kathe Jones - Indian beadwork, jewelry
150. Harold Keathley - Wooden toys
151. Bob & Gail Tomson - Metal art sculpture, fountains & wind chimes
152. Nancy Wilkins - Windchimes, wooden toys
153. Mary Wagoner - Clothing
154. Tonie Martinez - Folk art
155. Billie Austin - Stuffed animals, pajama bags
156. David Boyce - Childrens toys, wood crafts
157. Randy Bowlin - Handmade rocking lawn chairs
158. Suzzane Stanush - Hair bows, snoods, boutique items
159. Donna Pepper - Handcrafted acrylic clay jewelry
160. David Kiger - Southwest water colors
161. Jane Ashley - Stoneware pottery
162. Jim Justice - Wood & stone sculpture treenware
163. Mary & Al Zurkel - Cedar furniture, metal sculpture, water colors, ... oil paintings
164. Frank Klump - Wood crafts, magnets, jewelry
165. Artie Erfurt - Metal arts
166. Roger Felps - Hand turned wooden items
167. Hobows - Custom decorated hats, broomstick skirts
168. Real Purses - Ladies purses
169. The Short Stop - Scented ceramics
170. Crystal Fegell - Clothing & folk art
171. Pam Cox - Ceramic & acrylic jewelry
172. Bea Gaitan - Handmade clothing, leather collars
173. Henry Knocke - Wood crafts
174. Chris Stender - Handmade pottery
175. Earl Ross - Handcrafted, hand carved walking sticks
176. Murray McKay - Jewelry
177. Perry Barnard - Metal art, petroglyphs
178. Robert Watson - Turned wood items
179. Leo Miller - Wood crafts, toys
180. Bice Mallery - Silk screened aprons & tote bags
181. Collins of Texas - Purses
182. Bandera County Chamber of Commerce - Tourist information, coloring books
183. Jolly Elders - Cookbooks
184. Sue Short - children's clothing
185. June Norton - Folk art
186. C. W. Fox - Wood crafts
187. Kent Stewart - Wood crafts, picture frames, games, & puzzles
188.
189. Mary Ramos - Clothing, jewelry
190. Josephine Tucker - Baby quilts, toys, pillows
191. South Texas Region AACA - Antique cars
192. River Stage
193. Pepsi/tea booth
194. Fritztown Free Trappers
195. San Antonio Living History Association
196. Black Powder Shoot
197. Archery Contest

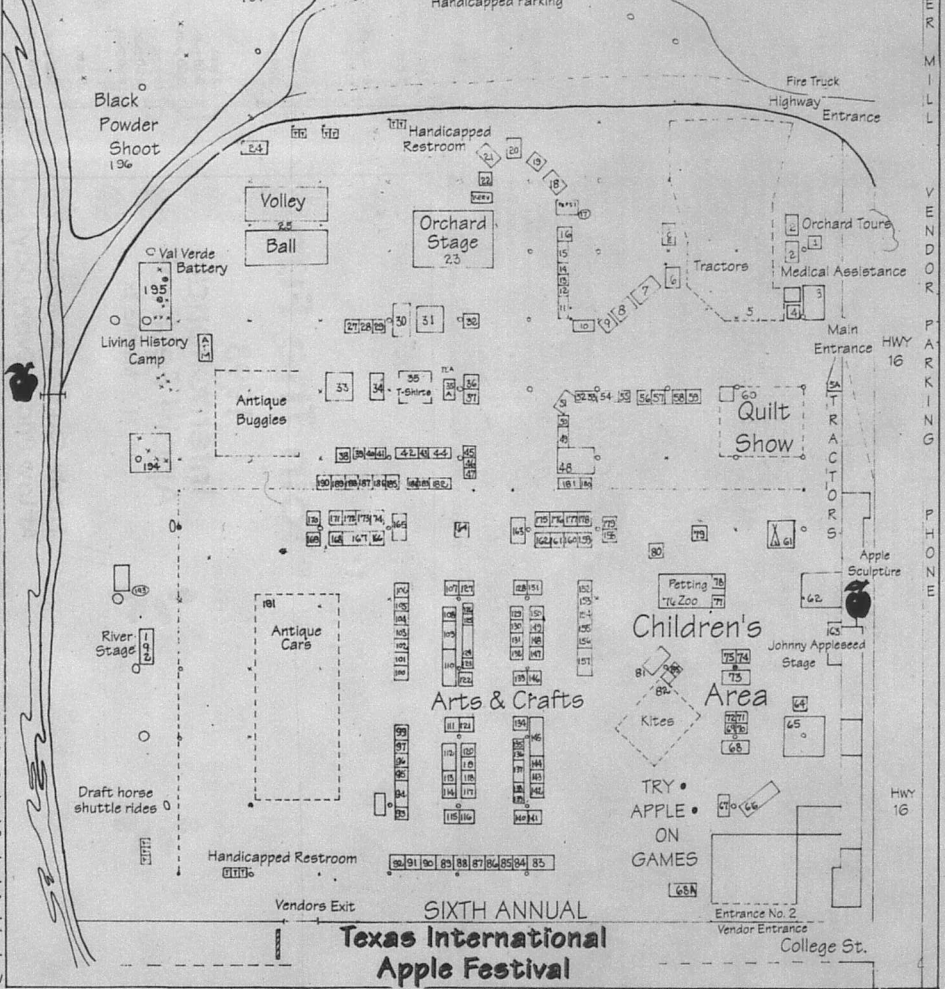







Texas International Apple Festival

From "fainting goats" at the children's petting zoo to made-to-order-on-the-grounds T-shirts, the 6th Texas International Apple Festival offers families a day of wholesome fun. Other activities will include volley ball, an antique car show, buggy shows, apple bobbing and an antique tractor display. The Black Powder Shoot; the 2nd Annual Apple Fest Shootout; and the Try-Apple-On games will also give festival-goers a chance to participate.

Sponsors...

Johnny Appleseed Stage sponsored by Pepsi Cola, KERV radio, Alan Davis State Farm Insurance, Farm Bureau Bandera and Love Creek Orchards.

Special Events sponsored by Medina Agriculture, Mission City Container, Jennings Anderson Ford, First National Bank of Kerrville, Pac Distributing, Reada Corp., First State Bank of Bandera, Creations of Kerrville, Sew Special of Boerne, Rodeo Chevrolet, Medina River Bowman, Triple JD Ranch, South Hills Ranch, Don Cody, Wilbur Ellis-Medina Children's Home, David and Glenna Dear, Rodney and Pete Camp, Hill Country Septic, Boyce Gaskin, Acco Feed, Mr. Gatti's of Kerrville, Diamond H Ranch, Pepsi Cola, Ozarka Water, MacNaughton Insurance, KFAN Radio, San Antonio All Stars, Zumwalt Construction, Don Nichols, Susan Cunningham, Sims Spurs, OceanGraphic, True Value Bandera, Ace Hardware Medina, Harvey's Country Fried Chicken and Sims Spurs.



PRICES START AT $13.95 You choose the costume!

MISS LILLY'S OLD TYME PHOTOGRAPHY PARLOUR

TAKE HOME A TREASURED MOMENTO OF YOUR DAY AT THE APPLE FESTIVAL...

10-6 Tues.-Sat.
2-6 Sunday
Private Sittings Available

311B MAIN ST., BANDERA 796-4349 ACROSS FROM SILVER DOLLAR

Bowmen will shoot it out at apple festival

The 6th Texas International Apple Festival and the Medina River Bowmen will hold the 2nd Annual Apple Fest Shootout at 12:30 on Saturday, July 31 at the apple festival grounds.

Registration will be held from 10:30 a.m. to 12:15 p.m. on Saturday. Individual shoots include: the William Tell Shoot; the Running Deer Shoot; and the Novelty Shoot.

Prizes and awards will be given. The grand prize will be a two-day bowhunt on the South Hills Ranch, south of Utopia.

Prizes will be given for each individual shoot from places 1-8. A point system will determine winners for the All Around. Awards include: handmade knives, McKenzie targets, apple trees, bow targets and bow cases.

There will be a $10 entry fee.

To find the Apple Fest Shootout, go to Medina, Texas, then look for the signs and crowds and follow them.

For more information, call Derek Rich at (210) 589-7229.



Texas Agriculture Commissioner Rick Perry will speak at the Texas International Apple Festival July 31. Commissioner Perry will cover topics such as the Texas apple industry, economic development and Proposition 16, a constitutional amendment to increase funding authority to $100 million for agricultural processing and agricultural diversification. Perry will speak at 11 a.m. at the opening ceremonies of the apple festival. He will also serve as judge in the "Best Apple" contest starting at 10 a.m.

Join The Fun!

1993 International Apple Festival

July 31 Medina, TX

Fresh, Quality & Variety At Low Prices Every Day!

H-E-B Texans Serving Texans

© 1993 H-E-B Food Stores



of SAN ANTONIO

TEA ROOM and BAKERY

Homemade Soups, Salads, Sandwiches
Fantastic--Sinfully Delicious Desserts

Have Lunch with us and with this ad, DESSERT is on the House!

Lunch Hours:
Tue.-Fri. 11:00-2:30 p.m.
Sat. 11:00-3:00 p.m.
Sun. 12:00-3:00 p.m.
Desserts served daily until 4:00 p.m.

(210) 491-0226
555 Bitters Road • Located in Artisans' Alley
San Antonio, Texas 78216 Between 281 & Blanco

Old Camp Verde General Store and Post Office

- Texas & Bluebonnet Gift Items
- Texas History & Guide Books
- Hill Country Crafts
- Antiques
- Gourmet Foods, Baskets, Jelly Beans
- Picnic Area



The perfect finish to your day at the Apple Festival!

Hwy. 173, 11 Mi. N. of Bandera
Site of War Dept. 1856-1869 Camel Experiment
634-7722

The Gingerbread House

"Welcome, Apple Festival visitors!"

Country Charm
Tee shirts and Shorts
Jewelry
Hand Made Items
Antiques
1104 Cedar , Bandera
(210) 796-3616

Behind Busbee's Barbecue

TEXAS HILL COUNTRY ORCHARDS

invites you...

to come be a part of
apple country tradition.

PICK YOUR OWN!

Gala Apples.....$1 lb.
"The Best Apples in Texas"

Hwy. 27 between Kerrville and Comfort

8 a.m.-8 p.m.
August 5, 6, 7, 8

The Orchard
EATING ESTABLISHMENT

Fine Food

Our Goal is To Serve
The Finest Food in The Hill Country

Serving Breakfast, Lunch and Dinner

Tues.-Sat. 7:30 a.m.-9:00 p.m. Sun. 11 a.m.-2:00 p.m.

(210) 589-7250

In Beautiful Downtown Medina, Texas
Apple Capital of Texas

Owners: Corky & Shirley Crowther

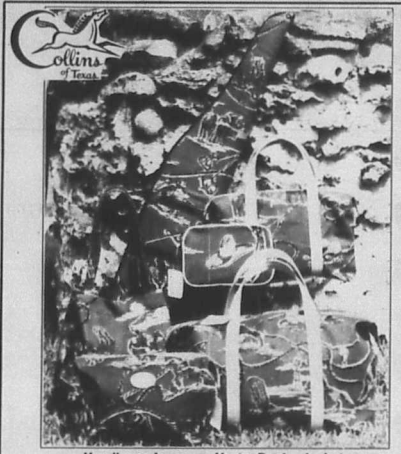

Handbags, Luggage, Vests, Denim Jackets
SILVER & GOLD ENGRAVED BUCKLES and Much More!
25% to 50% off at the Factory Showroom
114 Broadway, Medina 589-2877

A little festival background...

The Texas International Apple Festival began in 1980 when local ranchers and farmers began successfully growing apples in Medina.

Medina is a small community of approximately 250 people in the Texas Hill Country.

When the apple trees were large enough to bear fruit in 1988, a group of citizens decided to celebrate the harvest. Texas is the only state in the U.S. to offer fresh apples in July! So on the last Saturday in July, 1988, the First Texas International Apple Festival was held on the banks of the Medina River.

By 1989, the apple industry had grown so much that the Texas Department of Agriculture named Medina the Apple Capital of Texas. This year marks the sixth year of the annual celebration. The festival is still held on the banks of the Medina River on the last Saturday in July. It has gone from an attendance of 2,000 in 1988, to an estimated 22,000 in 1992.

It is a remarkable accomplishment that the small community of Medina is able to stage an event of this size with only the work of committed volunteers.

The primary purpose of the festival is to promote the growing apple industry in Texas. The festival is also a major economic generator for the Hill Country and Bandera County.

Money generated by the festival provides scholarships to graduating seniors. It helps keep the volunteer fire department in good repair and helps with EMS. It provides community activities: putting up Christmas decorations and planting wildflowers. It also provides for service organizations: Special Olympics, the Palmer Drug Abuse Program, Rotary, the Lions Club and senior citizens groups.

There is always a high attendance of senior citizens at the festival, and of young families with children. For this reason, no alcoholic beverages are served. Wholesome family entertainment is featured. Because of this, many people are attracted to the Texas International Apple Festival who stay away from other festivals.



Tennessee Valley Authority

TVA - not a utility company, but a bluegrass band

The Tennessee Valley Authority will perform at the 6th Texas International Apple Festival in Medina on Saturday, July 31. They will appear on the River Stage at 5 p.m.

The TVA began 20 years ago with Hank Harrison. Over the years, the band has won numerous awards and contests including the prestigious national bluegrass band championship in Louisville, Kentucky. It has toured with Peter Rowan, Jerry Douglas, Uncle Josh Graves and Kenny Baker. It has made numerous recordings including the Ridgerunner album, "Flying South", with Josh Graves and Kenny Baker.

Hank Harrison plays the mandolin and fiddle. He is a San Antonio native and learned to play guitar at an early age. He and his brother Jeff heard a local bluegrass group in the early 70s and were motivated to learn to play bluegrass. They put TVA together. By 1972, they had played their first professional gig.

Joe Gonzales plays guitar. He is accomplished in jazz and classical guitar. Also a San Antonio native, he is a graduate of the music program at North Texas State University. He joined TVA in 1992.

Keith Kimbell, a 5-string banjo player, was born in Louisiana. He began playing at age 8. The eldest of five children, he played banjo in the Kimbell Family Band. He later toured with fiddler Jana Jae and played on the Grand Ole Opry. He is both guitarist and singer, prefering to bring a Cajun-style twist to bluegrass.

Mary Ann Cornelius plays bass. She also is from San Antonio. She began playing bluegrass music in 1978 when she performed with the award-winning Blue Ridge Connection. She has a long career in base, bluegrass performance and studio recording.

CABLE TV
POOL

RESTAURANT
LOUNGE

BANDERA LODGE

AAA

AARP

COMMERCIAL RATE

44 COMFORTABLE ROOMS

1900 HWY. 16 S. 210-796-3093
BANDERA, TX 78003

SIMS SPUR CO.

Main St., Bandera, Texas

JEWELRY

CHILDREN'S CLOTHES

20% off on Men's and Women's SHIRTS!!

Bits & Spurs

ROPES & TACK

THE place to shop for authentic and unique Western apparel and supplies!
★★ AMERICAN MADE ★★

(210) 796-3716 1-800-441-0804 FAX (210) 796-7329

Europa Trio's music includes both classical and popular sounds of Europe



The Star Canyon Band, of San Angelo, plays "just a touch of bluegrass music." Group members include Jeff Simmons, guitar; Joe Kitts, mandolin; Randy Blackwood, banjo; and Jim Simmons, bass. The group will appear on the River Stage starting at noon.



For nearly eight years, the Europa Trio (formerly the Austin Gypsies) has brought the flavor of Europe to the Sunday Brunch at the Stouffer Hotel in the Arboretum. Their repertoire includes both classical and popular sounds of Europe with music ranging from Gypsy czardas to Strauss waltzes. The violin, accordion and guitarron trio is dynamic.

Javier Chaparro, originally from Lima, Peru, was born into a family of professional musicians. An instinctive love for music led him to study violin at the conservatory in his native city. Later, pursuing a classical career, he performed with orchestras all over Latin America and most notably with the fine Arts Threatre Orchestra in Mexico City for six years. He has been an Austin resident since 1982, and is the Concert Master of the Brazos Valley Symphony Orchestra, a member of the Austin Symphony and the Austin Lyric Opera Orchestra. He also performs with other classical music ensembles all over the U.S.A., France, Austria and Germany. His violin playing gives the Europa Trio its distinctive sound.

Stephen Jarrard was born in Houston. He brings more than 25 years of professional musicianship to the Europa Trio. His specialities are country, Cajun, gypsy, mariachi and other American and International folk music styles. He has degrees in antropology and law from the University of Texas and is a licensed attorney. His main instrument is the guitarron (Mexican acoustic bass guitar) which generates a lot of audience interest because of its size and sound.

Franci Jarrard, a native Texan, joined the group in May, 1991. Although she is a relatively new accordionist (only seven years) she brings to the group over 20 years of professional music experience. She has played in a variety of bands, singing backup vocals on Nanci Griffin's album "Light Beyond These Woods". Her ability to mix classic and popular music styles makes her a welcomed addition to the Europa Trio.

The Europa Trio will perform at 3 p.m. on the Orchard Stage, which is sponsored by H.E.B. stores.

Lost Valley RESORT RANCH

Great Meeting Facilities

for groups, retreats, reunions, seminars, conferences.
Great vacation for singles, doubles, children, groups and golfers!

Overnight Lodging Available.

We can arrange barbecues, cowboy cook-outs, sing-a-longs, Wild West shows, trick roping, longhorns, hay rides, and more!

Each Weekend Join the Crowd at the Famous

Bella Union Saloon and Dance Hall

18-hole golf course

with the best maintained greens in the area.



For Reservations:
call (210) 796-3011
Lost Valley Ranch
P.O. Box 1509
Bandera, Texas 78003

WELCOME to the 6TH Annual
Texas International Apple Festival



While you're here...don't to forget to stop in and visit us at the.....

FRONTIER TIMES MUSEUM

Featuring:
- South Texas Memorabilia
- 30,000 pieces of History
- Artifacts from Pre-Historic Cultures
- Cowboy Exhibits

Open M-F
10 a.m.-4:30 p.m.
Saturday
1-4:30 p.m.

Adults $2 25¢ for students under 18
Kids under six free

13th Street, Bandera Behind the Courthouse in Bandera
796-3864

COUNTRY ACCENTS
ANTIQUES

FURNITURE GLASSWARE
STONEWARE PRIMITIVES
LINENS QUILTS
KITCHEN COLLECTIBLES
UNIQUE GIFTS

Specializing in BLUE WILLOW CHINA

HERBS and ANTIQUE ROSES now available.



Hwy. 16, Bandera
5 mi. S. of Bandera Down
210-535-4979
10-6 DAILY
Closed Tuesday
Visa/MC/Layaway

"JUST ONE IS TOO MANY"

Serving Bandera County, Kerr County and the Castroville area.

• RESIDENTIAL • COMMERCIAL

PEST and TERMITE CONTROL



MORGAN'S PEST CONTROL

151 English Hollow Dr.
Bandera, Texas
796-4648

ALL WORK GUARANTEED
Travis W. Morgan Sr.
Since 1976

Mini Mart

ICE • DRINKS • FOOD • GAS

SELF SERVICE
GAS & DIESEL

BANDERA COMFORT INGRAM
FREDERICKSBURG CENTER POINT
KERRVILLE

We have a Wide Variety of Merchandise to Better Serve our Customers
We have a full line of reasonably priced beverages, ice, milk, groceries and many kinds of snacks.

We are proud to be able to offer Conoco OR Diamond Shamrock diesel, gas and oil in most locations. Free popcorn with each fill-up.
(8 gallon minimum).

Visa, Mastercard, Discover, Conoco and American Express credit cards for all purchases including gas and oil products.

Come Play LOTTO with us!

COUPON
FREE
6 oz. Cup of Coffee
Present this coupon to any Mini-Mart location for a FREE CUP OF COFFEE
(6 oz. size)
EXPIRES Dec. 31, 1993

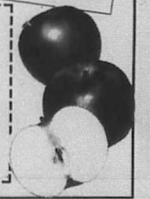

TEXAS'

LARGEST APPLE ORCHARD

IS PROUD TO BE PART OF THE 1993 TEXAS INTERNATIONAL APPLE FESTIVAL.

WE FEATURE: Gala, Braeburn, Granny Smith, Fuji and Ginger Gold...and the ***BEST*** **Apple Cider** you ever tasted!

Winner of the 1991 Apple Festival Award for BEST APPLE!

Stop by our 3 Retail Outlets for a Free Sample!

- Hwy. 173, 1.7 mi. East of Loop 534
- Hwy. 27, 1.2 miles East of Loop 534
- Corner of Junction Hwy. & Harper Rd.

(All are a short drive from Medina)

TASTE TEARS

TEXAS HILL COUNTRY ORCHARDS

While you're here...Stop by and see us!

3074 Bandera Hwy. Kerrville, Texas 78028
(210) 896-8282 FAX (210) 896-1322

-The Bandera Bulletin, Apple Edition, 1993

FAMILY DOLLAR

2,000 Discount Stores And Growing



2.44 PACK

PACK OF 3 PAIRS MEN'S, BOYS', LADIES' OR GIRLS' SOCKS



4 FOR $3 LIMIT 8

5-SUBJECT COMP. BOOKS



88¢ EACH

BUSHEL LAUNDRY BASKET



4.99 EACH

PERSONAL CASSETTE PLAYER



5 FOR $2 REG. 50¢

14 OZ. COMET CLEANSER



.99¢ SALE PRICE -.20 MFR. REBATE

79¢

HAVOLINE MOTOR OIL



99¢ BOTTLE LIMIT 2

22 OZ. DAWN

JOIN IN THE SAVINGS

We're Celebrating THE OPENING OF OUR

2000TH STORE

BIGGEST SAVINGS

BIGGEST VALUES

WIN FABULOUS PRIZES

NOTHING TO BUY JUST COME IN TO REGISTER

★ '93 FORD MUSTANG ★ 100 SHOPPING SPREES WORTH $100 EACH

★ 200 MICROWAVE OVENS

★ TRIP FOR 4 TO DISNEYWORLD

CONTEST DETAILS IN STORE

MANY MORE GIFTS TO CELEBRATE THIS BIG EVENT

FIRST 50 CUSTOMERS IN OUR STORE ON JULY 28TH WILL RECEIVE A FREE HAT! LIMIT ONE PER FAMILY

★ FREE BALLOONS AND CANDY WHILE IT LASTS

PRICES GOOD 8 DAYS ONLY • WHILE THEY LAST

Wed. July 28	Thurs. July 29	Fri. July 30	Sat. July 31	Sun. Aug. 1	Mon. Aug. 2	Tues. Aug. 3	Wed. Aug. 4

WE ACCEPT NATIONAL BRAND COUPONS



4 FOR $3

BOUNTY PAPER TOWELS

$1 PACK

PACK OF 4 ROLLS CHARMIN



3 FOR $10

ULTRA TIDE 18 or 14-load with Bleach



5 FOR $2 REG. 50¢

12 IN. X 25 FT. ALUMINUM FOIL



1.88 EACH

22-LOAD ULTRA SNUGGLE



3 FOR $2 REG. 79¢

2 LITER SODAS



99¢ EACH LIMIT 1

4.6 OZ. CREST TOOTHPASTE



2.44 PK. LIMIT 2

KOTEX MAXI-PADS 24 ct. Regular, Super or Curved or 14 ct. Overnites

8-4-93 circ. pg.1 z.3,4 wnc

TEXAS'

LARGEST APPLE ORCHARD

IS PROUD TO BE PART OF THE 1993 TEXAS INTERNATIONAL APPLE FESTIVAL.

WE FEATURE: Gala, Braeburn, Granny Smith, Fuji and Ginger Gold...and the ***BEST*** **Apple Cider** you ever tasted!

Winner of the 1991 Apple Festival Award for BEST APPLE!

Stop by our 3 Retail Outlets for a Free Sample!

- Hwy. 173, 1.7 mi. East of Loop 534
- Hwy. 27, 1.2 miles East of Loop 534
- Corner of Junction Hwy. & Harper Rd.

(All are a short drive from Medina)

TASTE OF TEXAS

TEXAS HILL COUNTRY ORCHARDS

While you're here...Stop by and see us!

3074 Bandera Hwy. Kerrville, Texas 78028
(210) 896-8282 FAX (210) 896-1322

--The Bandera Bulletin, Apple Edition, 1993

FAMILY DOLLAR

2,000 Discount Stores And Growing



2.44 PACK

PACK OF 3 PAIRS MEN'S, BOYS', LADIES' OR GIRLS' SOCKS



4 FOR $3 LIMIT 8

5-SUBJECT COMP. BOOKS



88¢ EACH

BUSHEL LAUNDRY BASKET



1/2 OFF

4.99 EACH

PERSONAL CASSETTE PLAYER



5 FOR $2 REG. 50¢

14 OZ. COMET CLEANSER



79¢

HAVOLINE MOTOR OIL



99¢ BOTTLE LIMIT 2

22 OZ. DAWN

JOIN IN THE SAVINGS
We're Celebrating THE OPENING OF OUR
200TH STORE

BIGGEST SAVINGS
BIGGEST VALUES

WIN FABULOUS PRIZES

NOTHING TO BUY JUST COME IN TO REGISTER

★ '93 FORD MUSTANG ★ 100 SHOPPING SPREES WORTH $100 EACH
★ 200 MICROWAVE OVENS
★ TRIP FOR 4 TO DISNEYWORLD

CONTEST DETAILS IN STORE

MANY MORE GIFTS TO CELEBRATE THIS BIG EVENT

FIRST 50 CUSTOMERS IN OUR STORE ON JULY 28TH WILL RECEIVE A FREE HAT! LIMIT ONE PER FAMILY

★ FREE BALLOONS AND CANDY WHILE IT LASTS

PRICES GOOD 8 DAYS ONLY • WHILE THEY LAST

Wed. July 28	Thurs. July 29	Fri. July 30	Sat. July 31	Sun. Aug. 1	Mon. Aug. 2	Tues. Aug. 3	Wed. Aug. 4

WE ACCEPT NATIONAL BRAND COUPONS



4 FOR $3

BOUNTY PAPER TOWELS

$1 PACK

PACK OF 4 ROLLS CHARMIN



3 FOR $10

ULTRA TIDE
16 or 14-load with Bleach



5 FOR $2 REG. 50¢

12 IN. X 25 FT. ALUMINUM FOIL



1.88 EACH

22-LOAD ULTRA SNUGGLE



3 FOR $2 REG. 79¢

2 LITER SODAS



99¢ EACH LIMIT 1

4.6 OZ. CREST TOOTHPASTE



2.44 PK. LIMIT 1

KOTEX MAXI-PADS
24 ct. Regular, Super or Curved or 14 ct. Overnites

8-4-93 circ. pg.1 z.3,4 wnc

FAMILY DOLLAR

2,000 Discount Stores And Growing



2.44 PACK

PACK OF 3 PAIRS MEN'S, BOYS', LADIES' OR GIRLS' SOCKS



4 FOR $3 LIMIT 8

5-SUBJECT COMP. BOOKS



88¢ EACH

BUSHEL LAUNDRY BASKET



4.99 EACH

PERSONAL CASSETTE PLAYER



5 FOR $2 REG. 59¢

14 OZ. COMET CLEANSER



79¢

HAVOLINE MOTOR OIL



99¢ BOTTLE LIMIT 3

22 OZ. DAWN

JOIN IN THE SAVINGS

We're Celebrating THE OPENING OF OUR

200TH STORE

BIGGEST SAVINGS

BIGGEST VALUES

WIN FABULOUS PRIZES

NOTHING TO BUY JUST COME IN TO REGISTER

★ '93 FORD MUSTANG ★ 100 SHOPPING SPREES WORTH $100 EACH

★ 200 MICROWAVE OVENS

★ TRIP FOR 4 TO DISNEYWORLD

CONTEST DETAILS IN STORE

MANY MORE GIFTS TO CELEBRATE THIS BIG EVENT

FIRST 50 CUSTOMERS IN OUR STORE ON JULY 28TH WILL RECEIVE A FREE HAT! LIMIT ONE PER FAMILY

★ FREE BALLOONS AND CANDY WHILE IT LASTS

PRICES GOOD 8 DAYS ONLY • WHILE THEY LAST

Wed. July 28	Thurs. July 29	Fri. July 30	Sat. July 31	Sun. Aug. 1	Mon. Aug. 2	Tues. Aug. 3	Wed. Aug. 4

WE ACCEPT NATIONAL BRAND COUPONS



4 FOR $3

$1 PACK

BOUNTY PAPER TOWELS

PACK OF 4 ROLLS CHARMIN



3 FOR $10

ULTRA TIDE
18 or 14-load with Bleach



5 FOR $2 REG. 50¢

12 IN. X 25 FT. ALUMINUM FOIL



1.88 EACH

22-LOAD ULTRA SNUGGLE



3 FOR $2 REG. 79¢

2 LITER SODAS



99¢ EACH LIMIT 3

4.6 OZ. CREST TOOTHPASTE



2.44 PK. LIMIT 3

KOTEX MAXI-PADS
24 ct. Regular, Super or Curved or 14 ct. Overnites

8-4-93 circ. pg.1 z.3,4 wnc

NO MONEY DOWN

BACK TO SCHOOL LAYAWAY

Layaway as many items as you wish...No Money Down...Only a $1 Service Charge (Non Refundable) holds your layaway until Sept. 6, 1993 with regular payments every two weeks.

$2 OFF
$10
EACH
LADIES' ROMPERS

SAVE $2
$4
EACH
LADIES' POCKET T's

$10
PAIR
LADIES' SHORTS
Some belted styles. Color braided belt sold separately

WASHABLE SILK

SAVE $5
When You Buy Both!
$10
EACH
LADIES' WASHABLE SILK TOPS OR SHORTS
Belts Not Included

SAVE $3
$15
SET
LADIES' SKIRT SETS

$10
EACH
LADIES' RAYON BLOUSES
Ladies' Split Skirts...$6 Ea.

$6
EACH
LADIES' WOVEN SHIRTS OR LEGGINGS

Plus Size

$2 OFF
$5
EACH
PLUS SIZE POCKET T-SHIRTS
$13
PAIR
PLUS SIZE DENIM SHORTS

Plus Size

SAVE $4
$9
EACH
PLUS SIZE WOVEN SHIRTS

SAVE $2
$9
EACH
PLUS SIZE SKORTS

SAVE $1
$4
EACH
GIRLS' 7-14 KNIT SHIRTS

SAVE $3
$10
PAIR
GIRLS' 7-14 JEANS
4-6x...$9 Pair

SAVE $2
$8
PAIR
GIRLS' 7-14 SHORTS
4-6x...$7 Pair

SAVE $3
$9
SET
GIRLS' 4-6X PANT SETS

SAVE $3
$11
SET
GIRLS' 7-14 PANT SETS

REG. $3
2.44
PACK
PACK OF 3 PAIRS GIRLS' PANTIES

REG. $5
3.88
PACK
PACK OF 5 PAIRS GIRLS' PANTIES

REG. 5.50
4.88
EACH
FULL FIGURE FRONT SNAP BRAS

$1
2/$1
REG. 1.59 EACH
4 OZ. OR 8 OZ. PAINTED OR TINTED BABY BOTTLES
4 Oz. or 8 Oz. Clear Bottles...2 For $1

SAVE TO $3
$7
SET
TODDLERS' PANT SETS

SAVE $2
$7
EACH
LADIES' BASEBALL SLEEPSHIRTS

SAVE $2
$8
PAIR
LADIES' PAJAMAS

2,000TH STORE SPECIAL
OFFER THRU AUG. 4th!

FAMILY DOLLAR

$2 $2

TAKE AN ADDITIONAL $2-off
The Already Marked Down Price Of Any Apparel Clearance Item
With Coupon • July 28-Aug. 4 Only

$2 $2

20,000,000 COUPONS TO CELEBRATE OUR 2,000TH STORE

NO MONEY DOWN

BACK TO SCHOOL LAYAWAY

Layaway as many items as you wish...No Money Down...Only a $1 Service Charge (Non Refundable) holds your layaway until Sept. 6, 1993 with regular payments every two weeks.

$2 OFF
$10
EACH
LADIES' ROMPERS

SAVE $2
$4
EACH
LADIES' POCKET T's

$10
PAIR
LADIES' SHORTS
Some belted styles. Color braided belt sold separately

WASHABLE SILK

SAVE $5
When You Buy Both!
$10
EACH
LADIES' WASHABLE SILK TOPS OR SHORTS
Both Not Included

SAVE $3
$15
SET
LADIES' SKIRT SETS

$10
EACH
LADIES' RAYON BLOUSES
Ladies' Split Skirts...$6 Ea.

$6
EACH
LADIES' WOVEN SHIRTS OR LEGGINGS

Plus Size

$2 OFF
$5
EACH
PLUS SIZE POCKET T-SHIRTS
$13
PAIR
PLUS SIZE DENIM SHORTS

Plus Size

SAVE $4
$9
EACH
PLUS SIZE WOVEN SHIRTS

SAVE $2
$9
EACH
PLUS SIZE SKORTS

SAVE $1
$4
EACH
GIRLS' 7-14 KNIT SHIRTS

SAVE $3
$10
PAIR
GIRLS' 7-14 JEANS
4-6x...$9 Pair

SAVE $2
$8
PAIR
GIRLS' 7-14 SHORTS
4-6x...$7 Pair

SAVE $3
$9
SET
GIRLS' 4-6X PANT SETS

SAVE $3
$11
SET
GIRLS' 7-14 PANT SETS

REG. $3
2.44
PACK
PACK OF 3 PAIRS GIRLS' PANTIES

REG. $5
3.88
PACK
PACK OF 5 PAIRS GIRLS' PANTIES

REG. 5.50
4.88
EACH
FULL FIGURE FRONT SNAP BRAS

SAVE TO $3
$7
SET
TODDLERS' PANT SETS

SAVE $2
$7
EACH
LADIES' BASEBALL SLEEPSHIRTS

SAVE $2
$8
PAIR
LADIES' PAJAMAS

$1
REG. 1.59 EACH
4 OZ. OR 8 OZ. PAINTED OR TINTED BABY BOTTLES
4 Oz. or 8 Oz. Clear Bottles...2 For $1

2,000th STORE SPECIAL OFFER THRU AUG. 4th!

FAMILY DOLLAR
TAKE AN ADDITIONAL $2-Off
The Already Marked Down Price Of Any Apparel Clearance Item
With Coupon • July 28-Aug. 4 Only

20,000,000 COUPONS TO CELEBRATE OUR 2,000th STORE



SAVE $2
$9
EACH
PLUS SIZE SKORTS

SAVE $1
$4
EACH
GIRLS' 7-14 KNIT SHIRTS

SAVE $3
$10
PAIR
GIRLS' 7-14 JEANS
4-6x...$9 Pair

SAVE $2
$8
PAIR
GIRLS' 7-14 SHORTS
4-6x.../7Pair

SAVE $3
$9
SET
GIRLS' 4-6X PANT SETS

SAVE $3
$11
SET
GIRLS' 7-14 PANT SETS

REG. $3
2.44
PACK
PACK OF 3 PAIRS GIRLS' PANTIES

REG. $5
3.88
PACK
PACK OF 5 PAIRS GIRLS' PANTIES

REG. 5.50
4.88
EACH
FULL FIGURE FRONT SNAP BRAS

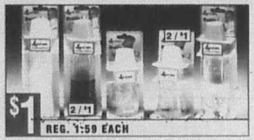

4 OZ. OR 8 OZ. PAINTED OR TINTED BABY BOTTLES
4 Oz. or 8 Oz. Clear Bottles...2 For $1

SAVE TO $3
$7
SET
TODDLERS' PANT SETS

SAVE $2
$7
EACH
LADIES' BASEBALL SLEEPSHIRTS

SAVE $2
$8
PAIR
LADIES' PAJAMAS

2,000th STORE SPECIAL OFFER THRU AUG. 4th!

FAMILY DOLLAR

TAKE AN ADDITIONAL $2-Off
The Already Marked Down Price Of Any Apparel Clearance Item
With Coupon • July 28-Aug. 4 Only

20,000,000 COUPONS TO CELEBRATE OUR 2,000th STORE

8-4-93 circ. pg.3 z.1,3,4 w,n,c



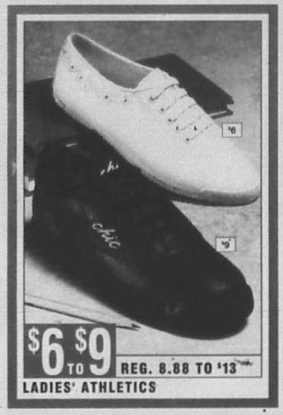















8-4-93 circ. pg.4 z,1,3,4 w,n,c









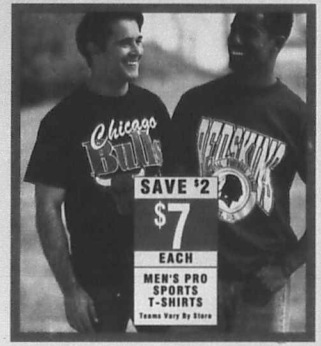







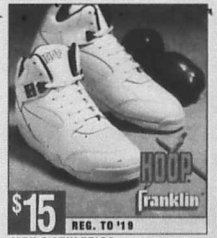







8-4-93 circ. pg.5 z,1,3,4 w,n,c



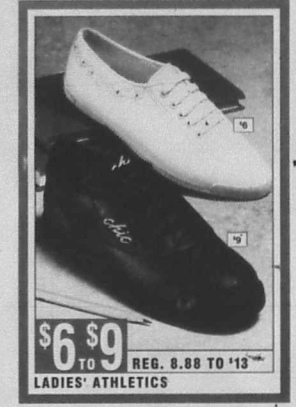















8-4-93 circ. pg.4 z,1,3,4 w,n,c

















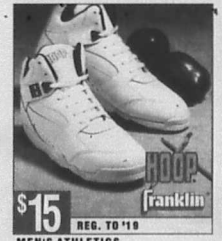







8-4-93 circ. pg.5 z,1,3,4 w,n,c







TWIN SIZE SHEET SETS
Includes flat sheet,fitted sheet and pillowcase
Full...15.99 Set Queen...20.99 Set King...22.99 Set



BED PILLOWS



72" X 90" BLANKETS
90" X 90"and 102" x 90"...6.44 Each



24" X 42" SCULPTURED
AREA RUG



8 FT. X 10FT.
ROOM SIZE RUG



JUMBO SIZE BATH TOWELS
25" x 50" and up



5-PIECE BATH MAT SET



PACK OF 12 WASHCLOTHS
OR DISHCLOTHS

8-4-93 circ. pg.6 z.3,4 w,n,c



2-SLICE TOASTER, 3- SPEED HAND
MIXER OR ELECTRIC CAN OPENER



7-PIECE DELUXE COOKWARE SET





18-PIECE SINK SET



20-PIECE FLATWARE SET
16-Piece Dinnerware Set...8.88



STEAM AND DRY IRON



TABLE TOP IRONING BOARD



METAL SPONGE MOP, CORN BROOM OR
COTTON DECK MOP



STORAGE BOXES



BISSELL® ZOOM BROOM



CLOCK ASSORTMENT

8-4-93 circ. pg.7 z.3,4 wnc







TWIN SIZE SHEET SETS
Includes flat sheet,fitted sheet and pillowcase
Full...15.99 Set Queen...20.99 Set King...22.99 Set



BED PILLOWS



72" X 90" BLANKETS
90" X 90"and 102" x 90"...6.44 Each



24" X 42" SCULPTURED
AREA RUG



8 FT. X 10FT.
ROOM SIZE RUG



JUMBO SIZE BATH TOWELS
25" x 50" and up



5-PIECE BATH MAT SET



PACK OF 12 WASHCLOTHS
OR DISHCLOTHS

8-4-93 circ. pg.6 z.3,4 w,n,c



2-SLICE TOASTER, 3- SPEED HAND
MIXER OR ELECTRIC CAN OPENER



7-PIECE DELUXE COOKWARE SET





18-PIECE SINK SET



20-PIECE FLATWARE SET
16-Piece Dinnerware Set...8.88



STEAM AND DRY IRON



TABLE TOP IRONING BOARD

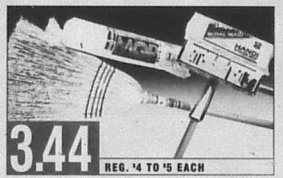

METAL SPONGE MOP, CORN BROOM OR
COTTON DECK MOP



STORAGE BOXES



BISSELL® ZOOM BROOM

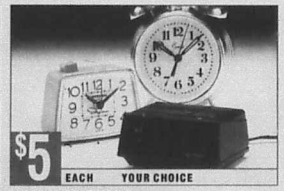

CLOCK ASSORTMENT

8-4-93 circ. pg.7 z.3,4 wnc



5.99 REG. $8 GAL.

LATEX FLAT WALL PAINT
9" Paint Tray & Roller Set...$2 Set



6.99 REG. $9 GAL.

LATEX SEMI-GLOSS WALL PAINT, FLAT HOUSE PAINT OR FLOOR PAINT

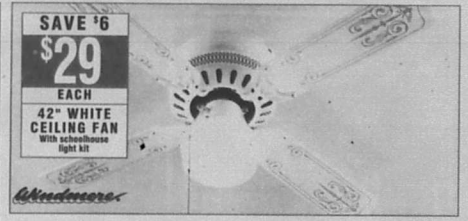

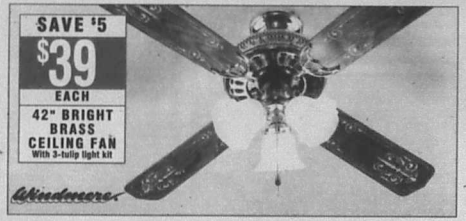

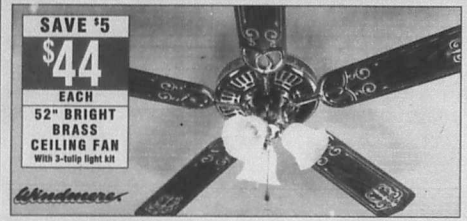



$4 REG. $5 EACH

16" X 20" FRAMED PRINTS



12.88 REG. $15 EACH

HAIR CUTTING KIT



13.88 REG. $19 EACH

12" OSCILLATING FAN



13.88 EACH

20" 3-SPEED BREEZE BOX FAN

8-4-93 circ. pg.8 z.1,3,4 wnc



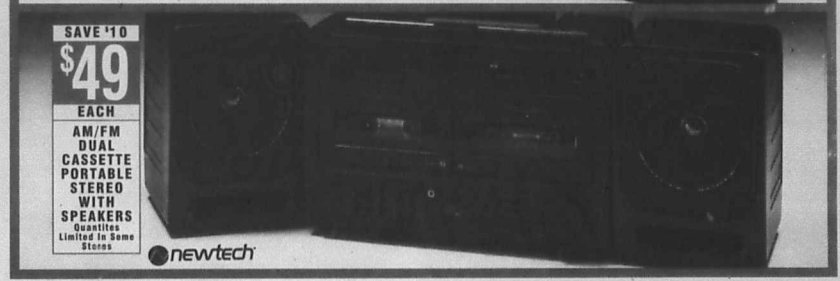



$10 SAVE $2 EACH

AM/FM DIGITAL CUBE CLOCK RADIO



$2 REG. 2.39 PACK

COLOR PRINT FILM
110-24 exp. 200 sp. or 135-24 exp. 100 sp.
135-24 exp. 200 or 400 sp. ....2 Packs $5



1.66 REG. TO 3.19 PACK

RAYOVAC ALKALINE BATTERIES
Pack of 2 C, D or AAA, pack of 4 AA or single 9-volt



$1 PACK

PACK OF 4 INSIDE FROST LIGHT BULBS



$8 SAVE $2 EACH

110 CAMERA WITH BUILT-IN FLASH



$6 SAVE $2 EACH

CANON* DESKTOP SOLAR CALCULATOR

$8 EACH

CANON* WALLET CALCULATOR



$17 REG. $20 EACH

TRIMLINE PHONE

8-4-93 circ. pg.9 z.3,4 w.n.c



LATEX FLAT WALL PAINT
9" Paint Tray & Roller Set...$2 Set



LATEX SEMI-GLOSS WALL PAINT, FLAT HOUSE PAINT OR FLOOR PAINT

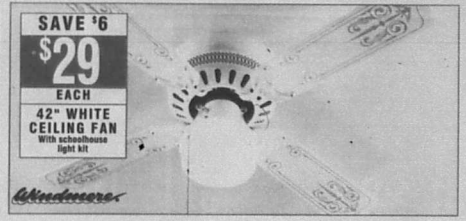

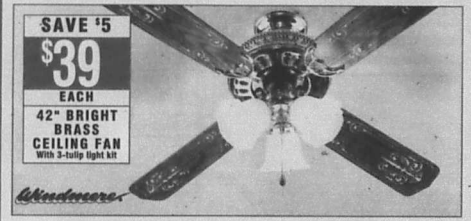

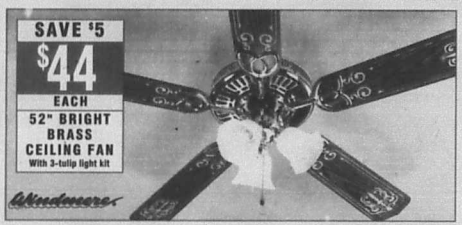



16" X 20" FRAMED PRINTS



HAIR CUTTING KIT



12" OSCILLATING FAN



20" 3-SPEED BREEZE BOX FAN

8-4-93 circ. pg.8 z.1,3,4 wnc



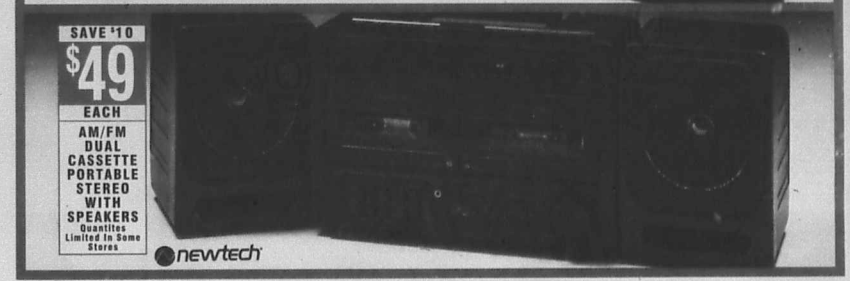



AM/FM DIGITAL CUBE CLOCK RADIO



COLOR PRINT FILM
110-24 exp. 200 sp. or 135-24 exp. 100 sp.
135-24 exp. 200 or 400 sp. ....2 Packs $5



RAYOVAC® ALKALINE BATTERIES
Pack of 2 C, D or AAA, pack of 4 AA or single 9-volt



PACK OF 4 INSIDE FROST LIGHT BULBS



110 CAMERA WITH BUILT-IN FLASH



CANON® DESKTOP SOLAR CALCULATOR

CANON® WALLET CALCULATOR



TRIMLINE PHONE

8-4-93 circ. pg.9 z.3,4 w.n.c



$1 REG. 1.50 BOX

RENEW TRASH BAGS
30 ct., 13 gal., 20 ct. 30 gal. or 15 ct. 33 gal.



99¢ REG. 1.09 PK.

GOOD SENSE PLASTIC CUPS
20 ct. 16 oz. or 36 ct. 9 oz.



$1 PACK

40 CT. FOAM PLATES

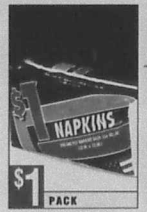

$1 PACK

200 CT. PAPER NAPKINS



1.22 EACH

14 OZ. RUG & ROOM DEODORIZER



$1 REG. 1.23/1.29 EA.

17 OZ. BATHROOM CLEANER OR 22 OZ. GLASS CLEANER



2 FOR $1

ASSORTED SCRUB PADS OR DISPOSABLE GLOVES



REG. $7
5.99
PACK
ULTRA BABY DIAPERS
36 ct. Medium or 27 ct. Large



1.88 PACK

40 CT. SNUGGLE DRYER SHEETS



2 PAIR $1

RUBBER GLOVES



88¢ REG. $1 EA.

7 OZ. RENUZIT AIR FRESHENERS



88¢ EACH

22 OZ. SPRAY STARCH



1.66 PACK

PACK OF 3 / 5 OZ. BARS ZEST SOAP

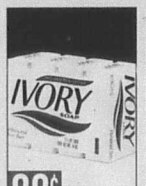

88¢ REG. 1.19 PK

PACK OF 4 / 3.5 OZ. BARS IVORY SOAP



88¢ REG. $1 EA.

FLEA & TICK COLLARS



77¢ BAG

10 LB. CAT LITTER



5 CANS $1 REG. 25¢

5 OZ. KALKAN CAT FOOD



1.99 SALE PRICE
-1.00 MFR. REBATE
99¢ EACH AFTER MAIL-IN REBATE

6 OZ. NOXZEMA SKIN CREAM



7.99 SALE PRICE
-2.00 MFR. REBATE
5.99 EACH AFTER MAIL-IN REBATE

FEM CARE CREAM



2.99 SALE PRICE
-1.00 MFR. REBATE
1.99 EACH AFTER MAIL-IN REBATE

20 CT. TAMPAX TAMPONS



88¢ REG. 1.19 PACK

KOTEX LIGHTDAYS PANTILINERS
22 Ct. Unscented or 18 Ct. Longs



5.33 SALE PRICE
-2.00 MFR. REBATE
3.33 EACH AFTER MAIL-IN REBATE

4 OZ. OIL OF OLAY
With Free Soap!



99¢ REG. 1.50 EACH

15 OZ. IVORY SHAMPOO OR CONDITIONER
Not in all stores



99¢ REG. 1.50 EACH

2.2 OZ. FRENCH DESIGN BODY SPRAY



$2 REG. 2.29/2.39 EA.

7 OZ. HEAD & SHOULDERS SHAMPOO OR 7 OZ. PERT PLUS SHAMPOO



2 FOR 3.00 SALE PRICE
-2.00 MFR. REBATE
WITH PURCHASE OF 2
2 FOR $1 AFTER MAIL-IN REBATE

SECRET OR SURE DEODORANTS/ ANTIPERSPIRANTS



1.77 REG. 2.50 EA.

14.4 OZ. BONUS SIZE MONEY HOUSE BLESSING SPRAY
Incense Sticks...2 Packs *1
Incense not in all stores



88¢ REG. 1.29 EACH

32 OZ. LADY CHEATHAM BUBBLE BATH



.99 SALE PRICE
-.99 MFR. REBATE
FREE PACK AFTER MAIL-IN REBATE

PACK OF 3 BIC MINI LIGHTERS



99¢ REG. 1.25 PACK

JONEL NAIL GLUE
With Free Full Nails or Nail Tips!



88¢ REG. *1 EACH

CHIFFON BARRETTE ASSORTMENT



1.99 SALE PRICE
-2.00 MFR. REBATE
FREE EACH AFTER MAIL-IN REBATE

18 OZ. BONUS SIZE VASELINE INTENSIVE CARE LOTION



1.66 REG. *2 PACK

84 CT. PURE 'N GENTLE BABY WIPES



5 FOR $3

6 OZ. MASSENGILL DISPOSABLE DOUCHE



1.66 SALE PRICE
-2.00 MFR. REBATE
FREE EACH AFTER MAIL-IN REBATE

100 CT. ASPIRIN



2.44 REG. TO *3 EA.

12 OZ. BONUS SIZE CARE-FREE CURL HAIR CARE
Not in all stores



3 FOR $1 REG. 50¢ EACH

16 OZ. RUBBING ALCOHOL



$1 REG. 1.50 BOX

RENEW TRASH BAGS
30 ct. 13 gal., 20 ct. 30 gal. or 15 ct. 33 gal.



99¢ REG. 1.09 PK.

GOOD SENSE PLASTIC CUPS
20 ct. 16 oz. or 36 ct. 9 oz.



$1 PACK

40 CT. FOAM PLATES

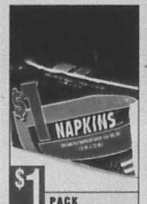

$1 PACK

200 CT. PAPER NAPKINS



1.22 EACH

14 OZ. RUG & ROOM DEODORIZER



$1 REG. 1.23/1.29 EA.

17 OZ. BATHROOM CLEANER OR 22 OZ. GLASS CLEANER



2 FOR $1

ASSORTED SCRUB PADS OR DISPOSABLE GLOVES



REG. $7
5.99 PACK
ULTRA BABY DIAPERS
36 ct. Medium or 27 ct. Large



1.88 PACK

40 CT. SNUGGLE DRYER SHEETS



2 PAIR $1

RUBBER GLOVES



88¢ REG. 1¢ EA.

7 OZ. RENUZIT AIR FRESHENERS



88¢ EACH

22 OZ. SPRAY STARCH



1.66 PACK

PACK OF 3 / 5 OZ. BARS ZEST SOAP

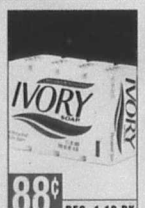

88¢ REG. 1.19 PK

PACK OF 4 / 3.5 OZ. BARS IVORY SOAP



88¢ REG. 1¢ EA.

FLEA & TICK COLLARS



77¢ BAG

10 LB. CAT LITTER



5 CANS $1 REG. 25¢

5 OZ. KALKAN CAT FOOD



1.99 SALE PRICE
-1.00 MFR. REBATE
99¢ EACH AFTER MAIL-IN REBATE

6 OZ. NOXZEMA SKIN CREAM



7.99 SALE PRICE
-2.00 MFR. REBATE
5.99 EACH AFTER MAIL-IN REBATE

FEM CARE CREAM



2.99 SALE PRICE
-1.00 MFR. REBATE
1.99 EACH AFTER MAIL-IN REBATE

20 CT. TAMPAX TAMPONS



88¢ REG. 1.19 PACK

KOTEX LIGHTDAYS PANTILINERS
22 Ct. Unscented or 18 Ct. Longs



5.33 SALE PRICE
-2.00 MFR. REBATE
3.33 EACH AFTER MAIL-IN REBATE

4 OZ. OIL OF OLAY
With Free Soap!



99¢ REG. 1.50 EACH

15 OZ. IVORY SHAMPOO OR CONDITIONER
Not in all stores



99¢ REG. 1.50 EACH

2.2 OZ. FRENCH DESIGN BODY SPRAY



$2 REG. 2.29/2.39 EA.

7 OZ. HEAD & SHOULDERS SHAMPOO OR 7 OZ. PERT PLUS SHAMPOO



2 FOR 3.00 SALE PRICE
-2.00 MFR. REBATE
WITH PURCHASE OF 2
2 FOR $1 AFTER MAIL-IN REBATE

SECRET OR SURE DEODORANTS/ ANTIPERSPIRANTS



1.77 REG. 2.50 EA.

14.4 OZ. BONUS SIZE MONEY HOUSE BLESSING SPRAY
Incense Sticks...2 Packs *1
Incense not in all stores



88¢ REG. 1.29 EACH

32 OZ. LADY CHEATHAM BUBBLE BATH



.99 SALE PRICE
-.99 MFR. REBATE
FREE PACK AFTER MAIL-IN REBATE

PACK OF 3 BIC MINI LIGHTERS



99¢ REG. 1.25 PACK

JONEL NAIL GLUE
With Free Full Nails or Nail Tips!



88¢ REG. 1¢ EACH

CHIFFON BARRETTE ASSORTMENT



1.99 SALE PRICE
-2.00 MFR. REBATE
FREE EACH AFTER MAIL-IN REBATE

18 OZ. BONUS SIZE VASELINE INTENSIVE CARE LOTION



1.66 REG. *2 PACK

84 CT. PURE 'N GENTLE BABY WIPES



5 FOR $3

6 OZ. MASSENGILL DISPOSABLE DOUCHE



1.66 SALE PRICE
-2.00 MFR. REBATE
FREE EACH AFTER MAIL-IN REBATE

100 CT. ASPIRIN



2.44 REG. TO *3 EA.

12 OZ. BONUS SIZE CARE-FREE CURL HAIR CARE
Not in all stores



3 FOR $1 REG. 50¢ EACH

16 OZ. RUBBING ALCOHOL

FAMILY DOLLAR®

2,000 Discount Stores And Growing



88¢ EACH

PACK OF 10 BIC STIC PENS OR PACK OF 5 BIC MECHANICAL PENCILS



2 PACKS $1 REG. $1 PK.

12 CT. WOODEN PENCILS



6 FOR $1 REG. 25¢/50¢ EA.

SPIRAL MEMO BOOKS OR 2-POCKET REPORT COVERS



4.44 REG. $6 EACH

NYLON KNAPSACKS



2.99 REG. 4.50 EA.

JR. KNAPSACKS OR NYLON LUNCH KIT



6.99 REG. $9 EACH

LARGE KNAPSACKS



9.66 REG. $12 EACH

DELUXE GYM BAG



8 FOR $1 REG. 17¢ EACH

L'IL DRINKS



77¢ REG. $1 PACK

PACK OF 10 FREEZER POPS



1.66 REG. 2.19 PACK

PACK OF 6 YOO HOO CHOCOLATE DRINKS



1.99 EACH

SIMONIZ SUPER BLUE CARWASH OR CAR WAX 16 oz. liquid or 9 oz. paste



1.99 REG. 2.50 EA.

8 OZ. ARMOR ALL PROTECTANT



1.99 REG. $3 EACH

15 OZ. STP TIRE FOAM



$1 REG. 1.29 CAN

PRINGLES POTATO CRISPS



2 FOR $3 REG. 2.19 EA.

16 OZ. DRY ROASTED PEANUTS

Hot Springs, AR 501-624-5614
640 Malvern Avenue
Delta Rock, AR 870-838-2394
1100 S. Rossview Drive
Fayetteville, AR 501-521-5819
4214 Shiloh Square
Little Rock, AR 565-7511
Pinetree Square Shp. Ctr.
3409 Baseline Road
N. Little Rock, AR 753-5866
Plaza Shp. Ctr.
3627 Pike Avenue
N. Little Rock, AR 945-8003
4201 E. Broadway
Pine Bluff, AR 535-2279
3319 W. Northern Dr.
Pine Bluff, AR 534-2716
2901 Olive Street
Rose, MS 662-4366
Hwy. 82 West next to Food Value
Calhoun City, MS 628-6328
Hwy. 8, next to Jimmy Sanders
Columbus, MS 328-3179
1412 Main Street
Durant, MS 653-2313
1000 S. Woodland Street
Jackson, MS 362-9467
Delta Main Shp. Ctr.
3153 Delta Road
Jackson, MS 982-5105
Hoss Shp. Ctr.
1043A Forest Avenue
Jackson, MS 969-0088
1305 E. Ellis Avenue
Jackson, MS 363-3600
1214 W. Capitol St.
Jackson, MS 362-9343
5319 W. Northside Dr.
Lexington, MS 834-4840
Holmes Plaza Shp. Ctr.
Richland, MS 939-4207
Riverwood Shp. Ctr.
1201 U.S. 49 South
Meridian City, MS 693-2000
115 East Hillcrest Drive
Oklahoma City, OK 528-4320
2116 NW 23rd Street
Oklahoma City, OK 842-4184
3616 South Western Rd.
Oklahoma City, OK 634-8700
2036 NE 23rd Street
Oklahoma City, OK 677-3264
Southeast Plaza
1112 SE 44th Street
Oklahoma City, OK 799-5262
7117 NW 10th Street
Oklahoma City, OK 789-7260
8525 23rd Street, NE
Oklahoma City, OK 943-9465
804 West Britton Road
Oklahoma City, OK 843-8673
4412 E 44th St.
Oklahoma City, OK 632-2747
809 Southwestern Ave.
Tulsa, OK 582-5641
701 W. 51st Street South
Tulsa, OK 438-2451
Sooner Village Shp. Ctr.
1040 North Peoria Avenue
Tulsa, OK 587-3884
Springdale Shp. Ctr.
1808 North Lewis Avenue
Tulsa, OK 836-4633
Airway Shp. Ctr.
808 North Sheridan
Arlington, TX 460-1419
1401 New York Ave.
Austin, TX 441-3846
1317 East Riverside St.
Austin, TX 928-0307
Windsor Village
5819 Berkman Dr.
Bandera, TX 796-3663
905 Main St.
Beaumont, TX 833-5678
Sherwin Center
3270 Avenue A
Beaumont, TX 892-3567
Gaylynn Shp. Ctr.
840 North 11th Street
Beaumont, TX 833-5739
4277 Magnolia Street
Corpus Christi, TX 889-8573
Woodlawn Shp. Ctr.
3719 Leopard Street
Dallas, TX 330-4811
2417 Gus Thomasson Rd.
Dallas, TX 388-7575
Mr. Augustine Shp. Ctr.
1111 E. Camp Wisdom Rd.
Dallas, TX 330-0900
Dallas Trade Mart Shp. Ctr.
2420 Irving Blvd.
Dallas, TX 398-3477
2121 Lake Jan Rd.
Dallas, TX 330-1448
2304 Mansfield Rd.
Fort Worth, TX 834-5813
2000 N. Riverside Dr.
Dallas, TX 946-5532
113 East Jefferson Blvd
Dallas, TX 339-1652
1052 W Camp Wisdom Rd
Dallas, TX 371-1479
3202 South Lancaster
Dallas, TX 327-7927
8022 Ferguson Road
Dallas, TX 421-8218
Grand Plaza Shp. Ctr.
3129 Grand Avenue
Dallas, TX 381-9966
7901 Lake June Road
Dallas, TX 388-7575
Mr. Augustine Shp. Ctr.
1111 E. Camp Wisdom Rd.
Dallas, TX 330-0900
Dallas Trade Mart Shp. Ctr.
2420 Irving Blvd.
Dallas, TX 398-3477
2121 Lake Jan Rd.
Forest Hill, TX 535-1446
5304 Mansfield Hwy.
Fort Worth, TX 834-5813
2000 N. Riverside Dr.
Fort Worth, TX 535-3271
3108 East Rosedale
Fort Worth, TX 625-1009
2505 North Main Street
Fort Worth, TX 924-7812
Southmont Shp. Ctr.
3033 South Freeway
Fort Worth, TX 535-2052
Carr Center
6307 Jacksboro Hwy.
Fort Worth, TX 336-9626
Via Center
5316 Camp Bowie Blvd.
Haltom City, TX 838-2901
Haltom Plaza Shp. Ctr.
3157 Denton Hwy.
Houston, TX 636-0546
Northeast Lakewood Shp. Ctr.
8507 Mesa Avenue
Houston, TX 694-7551
2100 Little York Road
Houston, TX normal-7436
7303 Lawndale
Houston, TX 451-9033
1302 Telephone Road
Houston, TX 633-3761
3911 Homestead
Houston, TX 923-9873
804 Telephone Road
Houston, TX 649-0443
5218 Airline Mall Route No.
Houston, TX 633-9514
Gulf Meadows Shp. Ctr.
1090-92 Gulf Meadows Road
Houston, TX normal-1442
6106 Lyons Avenue
Houston, TX normal-8508
11326 Bellaire Blvd.
Houston, TX 729-3260
9303 Cullen Boulevard
Houston, TX normal-1427
2402 Fulton Street
Houston, TX normal-1532
8626 Jensen Drive
Houston, TX 923-3613
Southgate Shp. Ctr.
4333 West Fuqua Road
Houston, TX normal-1898
8207 Longpoint Road
Houston, TX (Closed 741-9507)
5076 Griggs Rd.
Houston, TX normal-6799
Gulf Meadows Shp. Ctr.
1090-92 Gulf Meadows Road
Houston, TX normal-1442
6106 Lyons Avenue
Houston, TX normal-8508
11326 Bellaire Blvd.
Houston, TX 729-3260
9303 Cullen Boulevard
Houston, TX normal-1427
2402 Fulton Street
Houston, TX 999-3040
Cambridge Plaza
11045 Airline Road
Houston, TX normal-1739
Cameron Park Shp. Ctr.
12130 Veterans Memorial Hwy
Houston, TX 590-1443
1053 Aldine Dr.
Hurst, TX 285-9352
3113 Precinct Line
Irving, TX 252-5361
1018 East Grauwyler
Jacksonville, TX 586-6997
131 Hall Street

FAMILY DOLLAR®

2,000 Discount Stores And Growing



88¢ EACH

PACK OF 10 BIC STIC PENS OR PACK OF 5 BIC MECHANICAL PENCILS



2 PACKS $1 REG. $1 PK.

12 CT. WOODEN PENCILS



6 FOR $1 REG. 25¢/50¢ EA.

SPIRAL MEMO BOOKS OR 2-POCKET REPORT COVERS



4.44 REG. $6 EACH

NYLON KNAPSACKS



2.99 REG. 4.50 EA.

JR. KNAPSACKS OR NYLON LUNCH KIT



6.99 REG. $9 EACH

LARGE KNAPSACKS



9.66 REG. $12 EACH

DELUXE GYM BAG



8 FOR $1 REG. 17¢ EACH

L'IL DRINKS



77¢ REG. $1 PACK

PACK OF 10 FREEZER POPS



1.66 REG. 2.19 PACK

PACK OF 6 YOO HOO CHOCOLATE DRINKS



1.99 EACH

SIMONIZ SUPER BLUE CARWASH OR CAR WAX 16 oz. liquid or 9 oz. paste



1.99 REG. 2.50 EA.

8 OZ. ARMOR ALL PROTECTANT



1.99 REG. $3 EACH

15 OZ. STP TIRE FOAM



REG. 1.29 CAN

PRINGLES POTATO CRISPS



2 FOR $3 REG. 2.19 EA.

16 OZ. DRY ROASTED PEANUTS

Hot Springs, AR 623-3814
840 Malvern Avenue
Durant, MS 653-3213
1100 E. Roosevelt Road
Little Rock, AR 661-9019
4314 West 12th Street
Little Rock, AR 565-7511
Lakewood Square Shp. Ctr.
3400 Kavanaugh
N. Little Rock, AR 753-5008
Plaza Shp. Ctr.
2827 Pike Avenue
N. Little Rock, AR 945-8903
4201 E. Broadway
Pine Bluff, AR 535-2279
2215 W. Northfield Dr.
Pine Bluff, AR 534-2718
2801 Olive Street
Stuttgart, AR 673-4444
Riverwood Shp. Ctr. Hwy. 79 North
Calhoun City, MS 628-6320
Hwy. 32 West at Reed Ave.
1291 U.S. 49 South
Columbus, MS 328-3179
1412 Main Street
Durant, MS 653-3213
211 North Jackson Street
Jackson, MS 362-9467
Delta Mart Shp. Ctr.
3150 Delta Road
Jackson, MS 362-5155
Medgar Evers Blvd. at Raymond Rd.
Jackson, MS 969-0766
1305 C Ellis Avenue
Jackson, MS 353-3600
1214 W. Capitol St.
Jackson, MS 362-6343
2915 W. Northside Dr.
Kosciusko, MS 834-4940
Hardman Plaza Shp. Ctr.
Richland, MS 939-4207
Riverwood Shp. Ctr.
1201 U.S. 49 South
Midwest City, OK 732-5302
115 East Atkinson Plaza
Oklahoma City, OK 840-6400
305 NW 23rd Street
Oklahoma City, OK 840-6434
3616 South Newcastle Rd.
Oklahoma City, OK 840-6709
2100 NE 23rd Street
Oklahoma City, OK 677-2204
Southeast Plaza
1112 SE 44th Street
Oklahoma City, OK 799-5262
7117 NW 10th Street
Oklahoma City, OK 789-7260
8523 23rd Street, NE
Oklahoma City, OK 840-6400
804 West Britton Road
Oklahoma City, OK 478-8672
4412 S.E. 44th St.
Oklahoma City, OK 632-2747
6018 Southeastern Ave.
Tulsa, OK 663-5641
730-736 West 23rd Street
Tulsa, OK 438-3661
McLaine Village Shp. Ctr.
3819 North Peoria Avenue
Tulsa, OK 587-3064
Admiral Shp. Ctr.
1900 North Lewis Avenue
Tulsa, OK 835-4833
Airway Shp. Ctr.
826 North Sheridan
Arlington, TX 460-1419
1401 New York Ave.
Austin, TX 451-3648
1917 East Riverside Dr.
Austin, TX 443-5307
Windsor Village
5819 North Lamar Blvd.
Bandera, TX 796-3663
826 Main St.
Beaumont, TX 835-5619
Stadium Center
3270 Avenue A
Beaumont, TX 892-3667
Eastern Shp. Ctr.
845 North Major Dr.
Beaumont, TX 833-5728
4011 Magnolia Street
Corpus Christi, TX 980-9873
Westwood Shp. Ctr.
3719 Leopard Street
Dallas, TX 320-4811
2417 Gus Thomasson Rd.
Dallas, TX 388-7870
St. Augustine Shp. Ctr.
333 South St. Augustine
Dallas, TX 337-6606
Northwest Hghts Shp. Ctr.
2102 Fala Drive
Dallas, TX 869-1587
217 Dallas West Shp. Ctr.
Dallas, TX 946-8630
113 East Jefferson Blvd
Dallas, TX 339-1452
1002 W. Camp Wisdo Rd.
Dallas, TX 373-1455
2929 Hickory Street
Dallas, TX 337-7927
8122 Ferguson Road
Dallas, TX 421-8218
Grand Plaza Shp. Ctr.
3139 Grand Avenue
Dallas, TX 391-0980
7921 Lake June Road
Dallas, TX 371-8044
3639 South Polk Street
Dallas, TX 467-1477
10121 Lake June Rd.
Forest Hill, TX 535-1446
3304 Mansfield Hwy.
Fort Worth, TX 834-6812
2000 N. Riverside Dr.
Fort Worth, TX 535-0271
3108 East Rosedale
Fort Worth, TX 535-1009
2505 North Main Ave.
Fort Worth, TX 244-7812
Seminary Shp. Ctr.
3033 South Freeway
Fort Worth, TX 531-3852
Carr Center
5207 Jacksboro Hwy.
Fort Worth, TX 336-9626
City Center
504 West Rosedale Street
Haltom City, TX 834-3801
Haltom Plaza Shp. Ctr.
3157 Denton Hwy.
Houston, TX 636-4546
Northeast Lakeview Shp. Ctr.
8521 Mesa Avenue
Houston, TX 644-7561
2100 Little York Road
Houston, TX 830-7430
7103 Lawndale
Houston, TX 451-6933
11302 Fedding Road
Houston, TX 445-2731
Main Mart Shp. Ctr.
Houston, TX 923-9873
854 Telephone Road
Houston, TX 649-5403
3218 Airline Mart Route Rd.
Houston, TX 635-4214
5798 Lockwood Drive
Houston, TX 673-8080
4909 Lyons Avenue
Houston, TX 921-8536
11326 Bellaire Blvd.
Houston, TX 736-3260
5323 Cullen Boulevard
Houston, TX 223-1427
2420 Fulton Street
Houston, TX 694-1332
8826 Jensen Drive
Houston, TX 433-3613
Southgate Shp. Ctr.
4303 West Fuqua Road
Houston, TX 932-1966
6207 Longpoint Road
Houston, TX (Spanish) 741-9027
6207 Longpoint Road
Houston, TX 991-0783
Gulf Meadows Shp. Ctr.
10561 -83 Telephone Road
Houston, TX 956-1442
Pinemont Plaza
5104 Ella Boulevard
Houston, TX 686-4226
5861 Bissonnet (Bellaire)
Houston, TX 681-3621
York Plaza
429 West Little York Road
Houston TX 999-3048
Greenridge Plaza
11246 Airline Road
Houston TX 987-1730
Carnden Park Shp. Ctr.
12180 Veterans Memorial Hwy.
Houston, TX 442-1483
7203 Antoine Dr.
Hurst, TX 285-9392
Village Square
718 E. Pipeline
Kingsville TX 638-3361
929 East Graeunder
Kosciusko TX 387-5867
131 Hall Street

AUG 04 93

15 years ago
a flood of 100 years magnitude-
see story on Page 15.

Inside
...directory Page 10. Sports ....Page 18.
...ed ads ....Page 12.
...directory....Page 16.
Local Sears store is closing soon - see Page 3

Wednesday
Aug. 4, 1993.
18 Pages. 35¢

The Bandera
Bulletin
Our 49th Year, No. 57

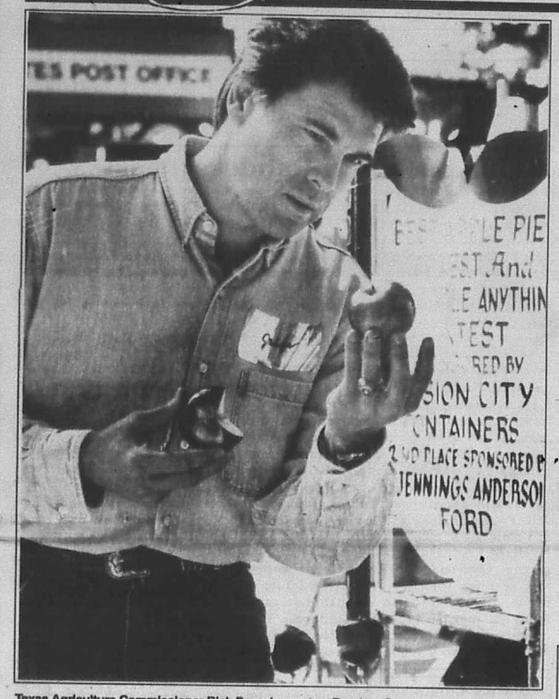

Texas Agriculture Commissioner Rick Perry inspects a Bandera County grown apple during the best apple judging at the sixth annual Texas International Apple Festival in Medina Saturday, July 31. Tickets were still being counted at press time, but festival officials expect this year's attendance to top 20,000 visitors for a third year in a row. For more about the festival, including lots of photos, please see Pages 8-9.
Staff photo by Larry T. Williams

Racing commission vs. Bandera Downs:

'Lack of cooperation' charges took him by surprise, track general manager Billy Bowers says

By Janna Sandidge
Bulletin Editor

Citing lack of cooperation with state law enforcement investigations as the chief reason, the Texas Racing Commission Monday delayed awarding Bandera Downs any race days for the 1994 racing season.

But according to a statement issued Tuesday by a Bandera Downs official, the Bandera track was unaware of any problems until they surfaced at Monday's meeting.

Texas Department of Public Safety chairman and TRC board member Ronald Krist told the commission that a series of improper events, including the failure to assist in a DPS investigation of an alleged money-laundering operation, factored into the decision. Krist also cited as reasons a $2,500 match race run in violation of commission rules and the obstruction of a horse at the start of a race.

"It's a whole series of things, not just one incident, that's got us upset with reference to the measure of cooperation that we think we're entitled to as a state law enforcement agency," Krist explained. "That's why they're not getting my vote without some explanation or some showing that they're going to mend their ways."

Bandera Downs general manager Billy Bowers indicated Tuesday that the charges at Monday's TRC meeting took him completely by surprise, and he said that Bandera Downs will continue the remainder of the 1993 racing season regardless of the outcome of future decisions by the TRC.

"We were not aware of any complaint or problem between Bandera Downs and law enforcement until yesterday at the commision meeting in Austin," Bowers said. "We have asked for that portion of the transcript so that we may respond to the allegations.

"We have always complied with any request of (TRC) immediately and accurately and will continue to do so."

Opinions seem to differ as to the cooperative spirit that exists at Bandera Downs. Earlier this year, there was much discussion between Bandera County Commissioners and Bandera Downs about traffic control on State Hwy. 16 at the race track's entrance-- commissioners and Bandera County Sheriff James MacMillan apparently felt that the track should foot the bill for the extra manpower needed for traffic control, while racetrack officials indicated that they felt that Bandera Downs' contribution to the local economy justified the county's expenditure.

And other similar problems have plagued the relationship between Bandera Downs and the surrounding residents. According to Bandera County Judge Ray Mauer, there were "several instances when there were problems" with the drainage from Bandera Downs

(See RACING, Page 15.)



High school student Marion Santos, a senior, sets a courageous example for his classmates as he gets a shot from Sherry Hayes. It's not just "little kids" that need to be immunized, RN Hayes explains. "And it's important to get caught up on immunizations before school starts this month." Immunizations are given every Wednesday in Bandera at the Texas Department of Health from 8 a.m. to 6 p.m. A special clinic will be held in Medina on Saturday, August 7 from 10 a.m. to 2 p.m. It will be held at the Garden Center in town. More information on Page 17.
Staff photo by Stephanie Logue

Angry snake bites woman as she reaches into washer

Bandera County Tax Assessor-Collector Marguerite Stevens found more than clothes in her washing machine on Thursday, July 29. When she reached into the machine for the second time to remove more clothes, an angry snake bit her.

"I had just washed a load of clothes," she explained. "I had taken some out. I reached in for more and felt something sting me. I went into the kitchen and looked at my finger to see if it had been a stinging scorpion. It wasn't, so I got a flashlight and looked down in the washing machine. It was a snake."

Stevens said the snake looked like a rattler. "Even the EMS thought it was a rattlesnake at first. I want to tell you, 911 works. The got here quickly. They even killed the snake. I was really pleased with everything."



Once the snake had been captured and killed, it was determined that it was non poisonous. Still, Stevens took the two foot long rat snake with her to the hospital in Kerrville.

"They checked me over real good to make sure everything was alright. Some people say those snakes don't bite. I want to tell you, they DO bite. That one nailed me real good."

Stevens was given a tetnus shot and released from the hospital. She was back at work the next day. "I'm glad today is Friday. This whole week has been like this."

Classes begin Aug. 17 in Medina and Bandera, Aug. 18 in Utopia. For schedules and more about local schools, please turn to Page 17. For Bandera and Medina football schedules, see Page 18.

'Bandera needs airport,' official says

Texas Department of Transportation study shows need; county judge stresses no tax dollars

Charles Riordan, [illegible] Texas Department of Transportation, Aviation Division, says that the feasibility study completed by his department indicates a need for an airport in Bandera County. "There is a need for an airport in Bandera County," Riordan said, "it is earmarked for next year."

By "earmarked for next year," Riordan means that at the end of [illegible] ment will send a request for the project into the [illegible] Transportation Commission. Once approved by that department, requests will be sent out to consulta[illegible]

Co[illegible] resumes. Riordan said it will be up to a Bandera County selection committee to pick the best consultant. "From there, the planning will begin."

County Judge Ray F. Mauer said that it is important for Bandera county residents to [illegible] aside for airports ONLY. If we don't take it, someone else will. It can't be used for anything [illegible] improving of airports.

[illegible] the paper about why we can't fix their road instead of building an airport need to realize that the grant can't be used for road work and it's not county money. It comes from a fee on the sale of aviation gas. Anyone who buys aviation gas pays the [illegible] That fund is set aside for [illegible] airports. That's how Kerrville and Fredericksburg updated their airport. Now Hondo, Boerne and [illegible] airports. Whatever projects are [illegible] from that fund."

- Stephanie Logue

Opinion

Letters to the editor

Clean up your act, he says

Dear editor:

We had the occasion to drive through the little town of Shiner a few weeks back. A sign on the road stated, "cleanest town in south Texas." They are proud people who work at making their little city look good—they are proud of it.

Certainly, we in Bandera County are pleased with our native beauty and country side. We do not show it. The roads are littered with trash. Our highway parks are trash until the department cleans them every Monday. I have not had the occasion to visit the City Park, but I can guess that pick up crews are necessary to keep it in order.

Let us get the volunteers out to clean up our roads and lets get the state law working that states "$250 fine for litter." The road all along highway 16 is constant litter, especially coming into town along the track from east and along Mansfield park coming in from the west.

Surely there are civic groups, school groups that wish to keep Bandera a place for which to be proud—not a dump ground.

The highway department encourages clean up groups. Let's do it!

E.W. Carlson
Bandera

Why ban smoking? she asks

Dear Editor,

741 questionnaires sent, 318 not returned. Simple math tells us that 423 were returned. 176 against smoking in public places, 50 against the proposed ordinance, 199 having no concern does not add up to 423. They add up to 425.

That speaks very poorly for our educational system. A councilman cannot add and subtract, and no one at the Bulletin caught it.

I am pointing this out to question the Council's priorities. Smoking is a personal choice. Tobacco products are legal. They are also a huge source of tax revenues. Why is the Council getting involved with this issue anyway? Are the members seeking to gain power to feel important at the expense of a person's right to make a personal choice?

I very much resent elected officials putting their noses in personal choice issues. I do not care whether it is smoking, teaching kindergartners about homosexuality, or transferring assessed property values to other school districts. These things should not be governmental issues. Especially when an official cannot add and subtract.

Another point to be made about banning smoking in all public places: Banning smoking will hurt a lot of businesses - restaurant* and bars especially, but it will hurt the barber and beauty shops, too. Mansfield Park - about as public as I can think of - will suffer, too. Main Street is a public place. Are you willing to say that a person cannot smoke in their car when they drive through town? enforcing that would be most amusing!

Government needs to get back to the real issues - quality of education, public safety through law enforcement and building inspections, maintaining roads, and conservation of our precious natural resources - and stop invading our right to made personal choices.

Susan Hooker
Pipe Creek

Your Basic Bandera

Peggy Tobin

Question to ask oneself while gingerly spraying and disposing of a big black trash sack full of fireants pausing on their way through the wall into the kitchen: Would you rather have fireants on the back stoop in Texas or a half-grown bear knocking over the cans under the deck in Colorado? That is the summertime choice WE have. Frankly, we nominate the bear as Enemy of Choice right now.There are only a few bears really and they usually go away. Fireants do not ever go away.

Critters seem to be on the move everywhere these days. Perhaps the climate is changing. Despite usurpation of wildlife habitat by people, or most likely because of it, our last big American cat, the mountain lion or puma, is moving north and east in Texas from mountain and border areas and, up in the Rockies, from formerly pristine heights down into yuppie subdivisions in the foothills outside Denver.

The press reported the sighting of an adolescent bear crossing the highway in plain sight of motorists out by Mountain Home recently. It had previously been noted that bears, long gone from Texas, were coming back across the Rio Grande into border areas, especially out in the Big Bend. It appears they're following the canyons up into out Edwards country now also.

Texas Tech scientists have found fireants lately up in the South Plains and the Panhandle, formerly believed to be too dry in summer and too cold in winter for the evil insect hordes. Will fireants learn to live in snow?

Bob Padgett would argue with our condemnation of the fireant armies as evil hordes. He says they have done away with ticks, scorpions, and other vexing vermin, since they eat every molecule of protein in their environs. But—they also devour baby birds, attack the young of all animals, wild and domestic, get into pecans—and make camping out on the ground a virtual impossibility. Who could even sit down on a rock ledge for five minutes around here without being bitten?

As for bears and lions coming into our hills—they used to be here. Policarpo Rodriguez, the old scout of Privilege Creek, wrestled a bear in a cave and wrote about it in his book. Some people even lately have reported seeing pumas or their tracks close by to habitations near Bandera.

It goes against White Anglo Protestant tradition to allow any predator to live. We all can be predators, but no other creatures can, it seems. But somehow, it is sort of thrilling to think there might be a lion lurking under the cliff or a bear crossing Privilege Creek to get to the other side, as of yore.

There are so many man-made dangers surrounding us against which we seem to be able to do so little, a bear or a lion might be a pleasant change.

Which reminds us of the TV preacher who recently declared that the Missouri-Mississippi floods were God's punishment for the US law permitting abortion. We can't help being so daring as to wonder if God put fireants here to punish Texans for being such mean-spirited rednecks and killing all the lions and bears.

The Bandera Bulletin
P.O. Box 697, Bandera 78003-0697.
Entered as second class matter and postage paid at Bandera, Texas. Postmaster: Send address changes to The Bandera Bulletin, P.O. Box 697, Bandera, Tx. 78003. Office location: 1116 Main St. Phone (210) 796-3718.
Annual subscription rates: $14 in Bandera County, Mico and Utopia; $17 elsewhere. Mail subscriptions are payable in advance.
UPS: 040-980. © All material copyrighted. The entire content of each issue of The Bandera Bulletin is protected under the Federal Copyright Act. Reproduction of any portion of any issue will not be permitted without the express permission of The Bandera Bulletin.

Published weekly on Wednesday by
Hill Country Newspapers, Inc.
Dan Sandidge ..... Publisher
Janna Sandidge ..... Editor
Larry T. Williams ..... Staff Photographer
Stephanie Logue ..... Staff Writer
Carolyn Edwards ..... Advertising Production
Don Steele ..... Advertising Sales
David Nehr ..... Bookkeeping
Rose Cade-Freeman ..... Classified, Production
Keli McHugh ..... Production
Special contributors Astrid Box, Bud Ciarlo, Nettie Dean, Bungy Hartshorn, Lynn B. ..ity, Peggy Tobin, Mada Wedgworth, and Lyndell Williams.
This newspaper reserves the right to reject any advertisements. Errors in advertising or editorial material will be corrected upon being brought to the attention of the editor and general manager. The newspaper is not responsible for errors in advertising

TEXAS PRESS ASSOCIATION

Member Texas Press Association, and Bandera County Chamber of Commerce.

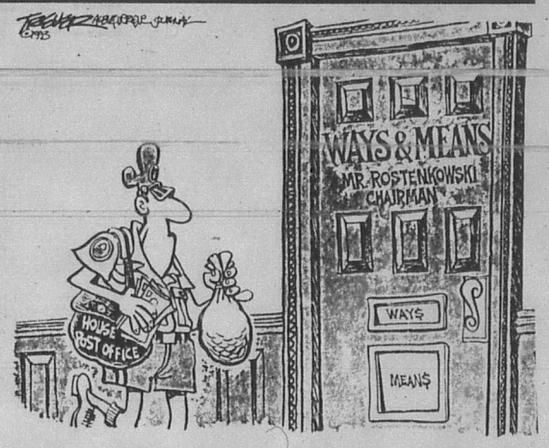

A look back into Bandera's past...

Oh, those changing times... From prices, to travel, to race relations, to everyday word useage, times change. Examples of that change are common in The Bandera New Era of 1923 • Take prices, for instance. Thirteen pounds of sugar sold for $1. Fifty pounds of White Wing flour was $2.10. Best Peaberry coffee cost 28 cents • The New Era reported in February that "Uncle Gabe Anderwald dropped by Monday to see the New Era's linotype in operation. It was 68 years ago that he landed in Bandera, coming over with the original colonists from Poland. He has been here ever since. He says Bandera is good enough for him." • Also in February, "Sheriff Henry Stevens arrested a man...who had in his possession about a gallon of the forbidden oil of gladness, and some of it was inside him." • "A debate was held at the Camp Verde School by 6th and 7th graders. They debated the question, "Is the Ku Klux Klan of any benefit to our country?" • The March 9 issue carried this story: "While Lee Mansfield's truck was standing in front of his store...some miscreant, running over with cussedness, gave it a push...it ran down the hill into the draw." • April found "Dave Cox perambulating around town." • An ad in the same issue coaxed buyers to "get a bathtub and sink and make the wife happy." • The May 24 issue ran this story on the front page. "a colored couple of this community suddenly decided to get married, being prompted in their decision by grand jury action. The anxious and excited couple found a preacher of their own race and were made man and wife, and the parentage of a little pickininny was legalized." • Judge Neff signed a bill in June, 1923, to outlaw hanging. All persons condemned to die in Texas were to be electrocuted. • How about this headline from the August 16 issue: "Nepharious custom writes good letter, The Bugscuffle Philosopher says he enjoyed the Old Settler's Reunion." • Also in August, "Bennie Bierbaum, the well known peddler turned his truck over on the Medina County portion of the Bandera-San Antonio Highway Sunday." • And a 1,128-acre ranch sold for $9.50 an acre.

State Capital HIGHLIGHTS

By Lyndell Williams and Ed Sterling
TEXAS PRESS ASSOCIATION

AUSTIN — Attorney General Dan Morales' opinion clarifying a new state ethics law brought a sigh of relief from some 2,000 Texas school board members who would have been forced to resign if they held at least 10 percent of stock in a business that contracted with their school district.

School officials endured a one-week wait for the opinion, in which Morales said the law was intended to apply to trustees who personally benefit from contracts awarded by school boards.

"It really is only that instance where there's a clear conflict of interest — some sort of motivation or even where the appearance of impropriety exists ...," Morales said.

Under an older and still applicable law, however, school board members must disclose potential conflicts of interest and must not vote on matters involving a "substantial interest" in a business seeking a contract with the school district. Under the law, if 10 percent of a family's income is derived

[illegible] tial interest exists.

But the new law is written to prevent school trustees from serving who have "significant interest" in

[illegible] Meanwhile, there will be cause for concern if school board candidates try to use the law to force incumbents out of office, according to Buck Wood, legal counsel for the Texas Association of School Boards.

Kubiak Solicits Credit Unions

Texas House Appropriations subcommittee chairman Dan Kubiak, D-Rockdale, last week had some explaining to do regarding a letter he sent to credit unions across the state, asking the institutions to donate $100 each to a credit union in his home county. Kubiak's subcommittee oversees Texas credit unions.

But Kubiak said the letter was only an attempt to help his constituents, and furthermore, none of the credit unions that received letters sent donations to the Milam County Credit Union.

The 300-member minority-owned Milam County Credit Union which Kubiak helped organize needed to build its capital reserve account, from which loans of less than $100 are made, he said.

Terry Young, spokesman for the Texas Credit Union League, said, "We've seen the letter, and we don't feel there is any undue pressure. I think he is just trying to utilize an avenue to help a credit union build capital."

Also responding to the letter, Texas Republican Party spokeswoman Karen Hughes said Kubiak "is clearly abusing the power of his office," and Common Cause of Texas executive director Suzy Woodford said, "I think this is probably something Dan would have been better [illegible] rector of the Texas office of the watchdog group, Public Citizen, also called Kubiak's letter inappropriate.

Richards Urges Appointees

Gov. Ann Richards in a memorandum last week reminded more than 100 people she appointed to state boards

She urged appointees to be independent and to make decisions for the good of all Texans, including giving women and minorities the opportunity to win state contracts. "We don't have an agenda here about who you do business with, but we do have an agenda that you open up the business of the State of Texas and make it available to everyone."

Richards also reminded the group that what they do in the office is a "direct reflection of what the governor's office is, and what it stands for."

Parker Plans Not Settled

Responding to rumors that he may not seek re-election, Sen. Carl Parker, D-Port Arthur, last week said, "The practice of law is becoming increasingly burdensome and complicated, as is serving in the state Senate."

Parker, 59, was elected to the state Senate in 1976, and before that served 13 years in the Texas House of Representatives.

He is chairman of the Economic Development Committee and serves on the finance and jurisprudence committees.

Parker said he would consult with family, friends and the citizens of the 4th Senatorial District before making a final decision.

TABC Director Leaving

The director of the Texas Alcoholic Beverage Commission announced he is leaving the job on Sept. 1.

Dick Durbin, 65, cited a successful [illegible] by the Legislature and efforts to increase the number of [illegible] employees as some of his accomplishments.

When Durbin took office a little more than a year ago, the [illegible] selective enforcement of alcohol beverage codes and cops and cops and entertainment.

Other Highlights

[illegible] acquitted state Rep. Debra Danburg of [illegible] of conspiracy charges, [illegible] plotting to steal nearly 700 pounds of marijuana from a police locker.

jest & thyme

Janna Sandidge

I got an unusual call this week from a place that I've been to only once--Manchester, England. A woman named Sharon Smith (I know, it sounds fictional, doesn't it?) is looking for pen pals.

Sharon owns the Mercedes Modeling Agency, and she heard about Bandera "from a friend." She plans to come here for a visit at [illegible] says she is "absolutely mad for country and western music." She's originally from Wales.

"Eventually I want to settle down in the U.S.A. -- perhaps in Bandera, she says."

You can write to Sharon Smith c/o the [illegible] Box Courts, Bowcell Road, Urmston, Manchester, England, M31 3SG.

Public asked to consider district court boundaries

[illegible] scheduled to receive public comment on changing the boundaries of the district courts within the Sixth Administrative Region. That region extends to Kerrville in the Texas Hill Country, and one of the tentative plans will affect Bandera.

The first meeting will be held in Kerrville on August 16 at 11 a.m. at the Kerr County District Courtroom. The second meeting will be held in El Paso on August 20 at 10 a.m. at the County Courthouse. Judge William E. Moody, Presiding Judge of the Sixth Administrative Judicial Region and the 34th District Court in El Paso scheduled the hearings. He encourages all interested citizens, public officers and elected officials to attend.

Moody says that the first plan, which has tentative approval now, will not affect Bandera County at all. However, plan B will create a district which will include: Bandera, Kerr, Kimble, Mason, Gillespie, Blanco and Kendall counties. Judge Able and Judge Prohl, both of Kerrville, would share joint jurisdiction in all those counties.

Currently, Bandera falls in District 216. Bandera, Kerr, Gillespe and Kendall are under the jurisdiction of Judge Able. Kerr county, alone, is under the jurisdiction of both Able and Prohl.

Moody said that he does not se a "big, big change for Bandera County either way." He adds, "The Sixth Region covers a large and diverse area stretching from Kendall county just north of San Antonio all the way to El Paso. Judicial redistricting is a sensitive and complicated issue. We need to hear from all interested citizens."

This statewide judicial [illegible] the state has been redistricted since the days of the Republic of Texas.

The citizens of Texas adopted a new constitutional amendment in 1565, requiring the state Legislature to enact a "...statewide reapportionment of the judicial districts following each federal decennial census."

This same constitutional provision established a new Judicial Districts Board to reapportion the district courts of the state if the Texas Legislature fails to do so within three years of the federal census. As the Legislature did not adopt a plan for judicial redistricting, the constitutional provisions automatically directed the Judicial Districts Board to perform this task and to submit a completed report no later than August 31.

The judicial Districts Board is composed of the Chief Justice of the Supreme Court, the Presiding Judge of the Court of Criminal Appeals, the President of the Texas Judicial Council, each of the presiding Judges of the nine Administrative Judicial Regions and one lawyer appointed to the board by the Governor of the State of Texas.

Sears store will close in 2 weeks

Bandera's Sears catalog store will close down in about two weeks, and merchandise has been marked down to 30 percent off the "owned price," says store manager Mary Wehmeyer.

Earlier this year, the Sears corporate organization announced it would pull the plug on catalog sales, leaving small-town stores like the Bandera outlet little choice but to shut their doors.

DIXON ZTR Riding Mowers
MK ENTERPRISES
Sales & Service
302 Hackberry 796-7280
Bandera



Friends and relatives are invited to attend the 50th Wedding Anniversary Celebration for
Willard and Lola Barton
August 7, 1993 from 2 to 4 p.m.
First Baptist Church Fellowship Hall in Medina
No gifts please.

See the difference
Dr. Tobin B. Tilley and The Vision Source Optical are offering $25 off any eye exam, eye glasses or contact lens package in exchange for any new school supply which will be donated to a local [illegible]
The Vision Source Optical
Dr. Tobin B. Tilley, Optometrist 210-257-5656
630 Junction Hwy. Kerrville, Texas 78028

August 1993

A Statistical Outlook
According to Blum's Farmer's and Planter's Almanac

Last Quarter Moon Aug. 10 **New Moon** Aug. 17
Dog Days End, Aug. 14 ***VJ Day, Aug. 14***
Plant root crops: Aug. 4-6, 9-11; prune to encourage growth: Aug. 4-6; apply organic fertiliser: Aug. 5,6; plant snap beans, fall potatoes.
Fair fishing days, Aug. 9-11.

Could it be possible?

Skies will be partly cloudy Wednesday and Thursday, with widely scattered showers and thunderstorms in the area. Friday, the chances of rain begin to look bleak again. Temperatures Wednesday through Sunday will peak in the upper 90s to near 100, with lows in the 70s.

Sheriff's report

During the week of July 26 through Aug. 1, the Bandera County Sheriff's Department answered 68 calls for service.

One call each was received for: burglary of a habitation; dog bite; runaway; trespass; runaway juvenile; assist EMS; minor accident; telephone threats; damaged boat and loose livestock.

Other calls included: road hazard, 2; assault, 2; theft, 2; major accident, 2; assist fire department, 3,; criminal mischief, 3; alarm, 3; burglary of a building, 4; civil dispute, 4; public assists, 4; domestic dispute, 5; Misdemeanor arreste, 10; and suspicous circumstances, 13.

Deputies arrested two suspects, who were allegedly involved in two burglaries, on July 26 after a tip from neighbors. Neighbors called to report watching two subjects enter an empty appartment. Following the investigation, the suspects were arrested for that burglary and another at a local dude ranch.

A Lakehills resident reported that someone had punctured their large, above the ground, swimming pool on July 26.

A Pipe Creek resident reported the theft of some jewelry on July 29. It was allegedly taken by her husband's ex-wife.

On July 31, a Lakehills residence was burglarized. Items stolen include: fishing tackle, lawn tools and a small boat and motor. The case is under investigation.

A grass fire was reported on Highway 16 at approximately 5:30 p.m. on Aug. 1. While responding to the fire, one of the fire trucks was involved in an accident with a pickup truck at the intersection of Highway 16 and FM 1283. A passenger in the pickup was transported to the hospital by EMS. The accident is under investigation by Trooper Glen Scales.

On Aug. 1, at approximately 4:30 a.m., a Lakehills business was broken into and entered. The suspects grabbed several twelvepacks of cold beer and left. That case is also under investigation.

Donald Dowell, 66, of Medina was arrested on July 28 on a DWI charge, first offense.

Douglas Alejandro, 19, of Bandera was arrested on July 28 for the Felony charge of burglary, a building.

Michael Woodson, 18, of Bandera was arrested on July 28 for a Felony charge of burglary, a building.

Blood drive Saturday, Aug. 7 to benefit Pipe Creek resident

A blood drive will be held at Hill Country Chapel on Saturday, Aug. 7 from 10 a.m. to noon. Blood donated will benfit Pipe Creek resident Hank Taylor.

For more information, call Gary Beuhle, of Bandera, at 796-3964. Besthle said that the blood banks are "very low at this time of the year. Any blood given on Saturday will be credited to Hank Taylor's account. Also, donors will receive a free cholesterol test.

West University Baptist Singers to come to Medina

The West University Baptist Singers, from Houston, will be in concert at the First Baptist Church in Medina on Thursday, August 5 at 7 p.m.

All individuals and families in the area are invited. Even though the singers are a high school/college career choral group, they

Bandera Methodists to barbecue Aug. 8

Barbecued chicken, beans, potato salad, beans and desserts will be on the menu Sunday, Aug. 8 when Bandera United Methodist Church has its annual Chicken Barbecue fund raiser starting at 10:30 a.m. Tickets are $4.50, with dessert items available for an additional charge. Drive-through take-out service will be provided at the church from 10:30 a.m. until 1:30 p.m. After worship service, dine-in barbecue plates will be available in the church fellowship hall.

communicate to all ages.

They have traveled over 50,000 miles performing across America. They share a wide variety of gospel and sacred music. They are members of West University Baptist Church which is celebrating its 65th anniversary this year.

Ronny W. Barner has served as minister of music at West University Baptist Church for the past 31 years.

Art club to hold salad luncheon Aug. 5

The Lakehills Porcelain Art Club will hold a salad luncheon on Thursday, Aug. 5. It will be held at the Bandera Bank meeting room, between 11:30 a.m. and 1:30 p.m.

Salad, desert and drink will be served. The cost is $3.50. The event is a fund raiser for the Lakehills Porcelain Art Club.

Reed's Floor Covering
Carpet, Tile, etc.
Serving Bandera County Since 1962
Commercial Carpet $6.99
Evening & weekend calls accepted
FREE ESTIMATES
796-4292 Bandera

Calendar

Wednesday, Aug. 4

Sunrise 6:55 Sunset 8:24

Registration, New Students, Alkek Elementary.
Registration, 7th Grade, Bandera Junior High; 11th grade, Bandera High School.
CCSCT-WIC Women, Infant, Children Nutritional Program, office on Cottonwood, 9 a.m., 1 p.m.
Immunization Clinic, 1207 Cottonwood, 9-11 a.m.; 1:30-4 p.m.
County Agricultural Stabilization & Conservation Service Committee, Old Courthouse, Bandera, 9:30 a.m.
United Methodist Church Women, Lakehills United Methodist Church, 1:30 p.m.
Brownie Troop 443, Pipe Creek, 4 p.m.
Baptist Wemen of Medina, 6 p.m.
Bandera Electric Co-op Board of Directors.
Alcoholics Anonymous, Bandera, 1301 Mulberry, Noon & 8 p.m.
Low Impact Exercise, 8:30 a.m.; Table Games, 9:30 a.m.; German Study, 10 a.m.; Table Games, 1 p.m.; Silver Sage Corral.

U.S. Coast Guard organized - Aug. 4, 1790

Thursday, Aug. 5

Sunrise 6:56 Sunset 8:23

Immunization Clinic, Medina School Cafeteria, 2-3:30 p.m.
Registration, 10th grade, BHS.
Registration, 6th grade, Bandera Junior High.
Bluebonnet Extension Homemakers, 2 p.m.
St. Victor's Altar Society, St. Victor's Chapel, Lakehills, 7 p.m.
Alcoholics Anonymous, 1301 Mulberry, 7 p.m.
Lakeshore VFD Training, Firehall, 7 p.m.
Medina OES Chapter 988, 8 p.m.
Disabled American Veterans #69, General Meeting American Legion Hall, Bandera, 7:30 p.m.
Table Games, 1 p.m.; Silver Sage Corral.

Cleveland, Ohio first U.S. city with traffic light - Aug. 5, 1904

Friday, Aug. 6

Sunrise 6:56 Sunset 8:23

Registration, 9th grade, BHS.
Jolly Elders, Medina Baptist Fellowship Hall, 11 a.m.- 4 p.m.
Racing, Bandera Downs.
Bingo, American Legion Hall, Bandera, 7 p.m.
Alcoholics Anonymous, Bandera, 1301 Mulberry, Noon & 8 p.m.
Low Impact Exercise, 8:30 a.m.; Bridge, 9:30 a.m.; Table Games, 1 p.m.; Melodiers Sing Along, 5 p.m.; Silver Sage Corral.

U.S.dropped 1st atomic bomb on Hiroshima - Aug. 6, 1945

Saturday, Aug. 7

Sunrise 6:57 Sunset 8:22

Farmer's Market, Hackberry & Main, 8-Noon.
Racing, Bandera Downs.
Open Rodeo, Twin Elm Ranch, 8 p.m.
Alcoholics Anonymous, 1301 Mulberry, 7 p.m.

U.S. troops captured Laval, France - Aug. 7, 1944

Sunday, Aug. 8

Sunrise 6:58 Sunset 8:21

St. Elizabeth Ann Seton Altar Society, St. Joseph's School, 9:30 a.m.
Racing, Bandera Downs.
CCRA Queen Contest, Mansfield Park Arena.
Alcoholics Anonymous, Bandera, 1301 Mulberry, 8 p.m.

Pres. Richard Nixon resigned - Aug. 8, 1974

Monday, Aug. 9

Sunrise 6:58 Sunset8:20

Bandera County Commissioners Court, Courthouse, 9 a.m.
Medina Lake Volunteer Fire Department Auxiliary, New Central Firehouse, 10 a.m.
Bandera Extension Homemakers, 2 p.m.
Flying L Mixed Foursome Scramble. 5:30 p.m.
Bandera City Council, Municipal Building, 7 p.m.
Bandera Optimist Club, Econo Lodge, 7:30 p.m.
Bandera Masonic Lodge #1123 AF & AM, Lodge Hall, 7:30 p.m.
CCRA Board Meeting, Marshall Ranch, 8 p.m.
Alcoholics Anonymous, Bandera, 1301 Mulberry, Noon & 8 p.m.
Low Impact Exercise, 8:30 a.m.; Weaving, 9 a.m.; Arts and Crafts, 10 a.m.; Sketching, 1 p.m.; Table Games, Puzzles, etc. 1 p.m.; Silver Sage Corral.

1st electric-powered airship flown - Aug. 9, 1884

Tuesday, Aug. 10

Sunrise 6:59 Sunset 8:19

Flying L Ladies Golf Assoc. 12:30 p.m.
Commodities Issue, Bandera, Medina, 1-4 p.m.
Williams Creek Extension Homemakers, 2 p.m.
Alcoholics Anonymous, 1301 Mulberry, 7 p.m.
Bandera ISD Board Meeting, High School, 7 p.m.
Medina Rotary Club, Youth Center, 7:00 p.m.
Medina Lake Volunteer Fire Department Business Meeting, Firehouse, 7:30 p.m.
Open Rodeo, Mansfield Park Arena, 8 p.m.
Pipe Creek VFD Ladies Aux., Firehouse, 8 p.m.
Bandera Chapter 643 O.E.S. Meeting, Lodge Hall, 8 p.m.
Weaving, 9-12 a.m.; Quilting, Group Oil Painting, 9 a.m.; Auto/Harp Melodier Practice, Ceramics, 10 a.m.; Table Games, Puzzles, Dominoes, Cards, 1 p.m.; Silver Sage Corral.

Slavery adopted in U.S. - Aug. 10, 1619

Wednesday, Aug. 11

Sunrise 6:59 Sunset 8:18

Immunization Clinic, 1207 Cottonwood, 9-11 a.m.; 1:30-4 p.m.
Commodities Issue, Lakehills, American Legion Hall, 1-4 p.m.
Bandera Volunteer Fire Department and Auxiliary, Firehouse, 7p.m.
Alcoholics Anonymous, Bandera, 1301 Mulberry, Noon & 8 p.m.
Low Impact Exercise, 8:30 a.m.; Table Games, 9:30 a.m.; German Study 10 a.m.; Table Games, 1 p.m.; Silver Sage Corral.

Nation's first silver mine opened - Aug. 11, 1860

AUG 04 93



Staff photo by Stephanie Logue

First State Bank Employee Virginia Davis welcomes new customers to the bank with Medina apples. The bank was giving away apples to customers on Friday, July 30 to help promote the apple industry in Bandera County, and to celebrate the Texas International Apple Festival, which was July 31 in Medina. Sarah Coletta and Kristin Ledzius have moved to Pipe Creek from Memphis.

Bandera County represented in state apple growers group

Bandera County, and its neighbors, are well represented in the Texas Association of Apple Growers, Inc.

Local members include: Baxter Adams, Jr., of Medina; Steven H. Blizzard, Kerrville; Jo Canter, Utopia; John Comegys, Kerrville; Leonard E. Davis, San Antonio; Dalton F. Neil, Comfort; Ted Phillipus, San Antonio; and Bobby Shelton of Kerrville.

Leonard Davis serves as president of the group. Dalton Neil is vice president. Kari Kay Zimmerman, of Energy, is secretary.

The Texas Association of Apple Growers, Inc. is a non-profit corporation. Its objectives include: sponsoring educational seminars; producing a newsletter to inform members of current issues; and becoming the voice of the apple industry in Texas.

They sponsor matching fund grant projects with the Texas Department of Agriculture, sponsor tours and field trips for members and guests and develop information on special sources for materials and supplies.

The Texas Association of Apple Growers, Inc. also helps new participants to develop apple orchards. It supports water conservation among owners of irrigated orchards and encourages minimal use of harsh chemicals to promote a sustainable agricultural concept. For more information, call Leonard Davis at (210) 349-5317, or (210) 349-0040.

Upper Sabinal Canyon

Lynn Scotty

School starts in Utopia on Aug. 18th! What happened to the summer? Karen Heideman tells me that the school supplies lists for grades K - 6 are ready. Some of the teachers are sending them to their students through the mail, or you can drop by the office to pick them up. Volleyball practice and cross country begin on Monday, Aug. 9. First volleyball game is the 10th at Lackland in SA.

You have probably received a letter regarding the Utopia School second annual "Back to School" inservice for parents. The date is Tuesday, Aug. 10 at 7 p.m. Some of the topics to be addressed at this meeting will be parent involvement, (why, what, and where), the Volunteer program which was initiated last year, and the results of the achievement tests will be explained.

This Saturday morning's breakfast is brought to you by the Utopia P.T.O. Just drop by their bake sale booth in front of Utopia Sales & Service to satisfy that morning sweet tooth. Many moms and dads are making special efforts to bake for this sale, the proceeds of which will go toward the school playground project. Parents, feel free to bake for this sale, even if you were not contacted by phone.

Winners of the Senior Citizens bingo game last week took home prizes of "bunuelos", a Mexican sweet donated by Helen and Herb Marsh. The next game on Aug. 10 promises beef patties as prizes.

The Seniors' monthly meeting and covered dish luncheon will be Friday, Aug. 13 at 11 a.m. It will be a musical program featuring Jack Stanley on the keyboard. Stanley is from San Antonio and plays statewide for conventions. I am told he is a superb keyboardist.

Wedding shower to honor Johnson, Huie

A wedding shower to honor the upcoming marriage of Jennifer Johnson and Jack Huie will be held Saturday, Aug. 14 from 2 to 4 p.m. at the Medina First Baptist Church fellowship hall.

Applications coming in for county 911 manager

County Judge Ray E. Mauer said that eight applications have been received for the five positions, including project manager, for the 911 program.

He said some of the applicants wanted the managing position but said they would be willing to be a zone coordinator instead. "I haven't had time to study the applications yet," he said, "but I feel that at least some of these are qualified. We may be able to fill the positions from these applicants. The county commissioners authorized me to hire someone."

Mauer said that the appraisal district will be operating the computers for the 911 project and already has the needed maps of the Bandera County area.

Chamber of Commerce cancels August meeting

The regularly scheduled August meeting of the Bandera County Chamber of Commerce has been cancelled. The next meeting of the group will be on Tuesday, September 21 from 6:30 p.m. to 9:00 p.m. at the Chamber Mixer.

The September 21 Chamber Mixer is an opportunity for discussing scheduled events, meeting newcomers and finding out what is available through the Chamber office.

During the month of August, local businesses have been asked to assist the Chamber of Commerce office in finding out why tourists are in Bandera; where their home is; and what activities they plan while they are here. Businesses will be asking one visitor per day to complete the survey. Tourism is the leading industry in Bandera. The completed surveys will help in future marketing efforts.

The Bandera County Historian is available at the Chamber office. Binders, containing back issues, cost $20. They will be donated to the Library, the Frontier Times Museum, and the two state parks.



Ken Grandits
Employee of the Month
July 1993
RODEO CHEVROLET "HAPPY TRAILS"

The Gingerbread House
Flowers & Gifts
Hallmark Cards
New "Windows" Cards
20% off JEWELRY
Antique Rocking Horses 25% off
All Silk Flower Arrangements 20% off
SAVE with our VALUE-BACK BUCKS
The store where you are paid for shopping with us!
1104 Cedar St. 796-7400 Behind Busbee's Barbecue
1-800-522-2735 796-3616
Wire Service---Delivery
VISA/MC/AMEX/DISCOVER Layaway

BACK 40 SUPPLY
TRAILER CENTER
Hwy. 27E & Loop 534
Kerrville, Texas 78028
210-257-3312
& RANCH HAND Bumpers & Grills
OSTRICH TRAILER from CM TRAILERS
BIG-TEX Trailer Mfg. Inc.
TRAILERS
All types and styles of trailers

Twice is Nice
802 Main
END OF SUMMER SALE!!!
Thursday, Friday and Saturday
August 5-6-7
SHORTS
DRESSES
BLOUSES
SKIRTS
PANTS
SAS SHOES 71/2 & 8
Come on in and register for drawing for SATIN JEWELRY POUCH.

"HEY CULLIGAN MAN"
Rent any Culligan Residential Water Softener or drinking water system for three months
Pay just $3.00 per month*
A great way to get acquainted
3 MONTHS RENT JUST $3.00 PER MONTH*
*Plus Installation
249-2057
1612 Water Street
Kerrville, Texas 78028
15 gals. of water and 1 month free rental on dispensor
Culligan
trust the experts
©1990 CULLIGAN INTERNATIONAL COMPANY
Since Culligan dealers are independently operated offers and participation may vary

The $389 Trio Hearing Aid from Beltone
Now you can own a Beltone Trio-LP/95 in-the-ear hearing aid for just $389. Or, if you prefer, pay just $35 per month with a small down payment on approved credit. The Trio-LP/95 is a custom-made "ultra-slim" hearing aid for mild hearing losses. If you suspect that you or a loved one may be experiencing a hearing problem, you owe it to yourself to receive our free comprehensive 10-Step hearing test. Call today for an appointment.
$35 a month with a small downpayment
2nd Friday of each month, Braun Drug, 1114 Main St. Phone 796-7701; 1pm - Noon, or for testing in the privacy of your home 1-800-578-TEST
Beltone Audiology Centers
Hearing testing by Audiologists and Hearing Aid Specialists
$97 Hearing Aid — Bring this coupon to purchase a Beltone Trio-LP/95 at the special price. One Trio-LP/95 at this price. Expires 8/13/93
$200 — Save $200 on any pair of Beltone in-the-ear. coupons or specials. Expires 8/13/93
$100 — Save $100 on any single Beltone in-the- coupons or specials. Expires 8/13/93.
Free — With this coupon. Receive a compre- no charge. Expires 8/13/93.

Barn Raising to benefit Jr. livestock group

Chamber event will help fund $30,000 worth of improvements planned

The Junior Livestock Association is planning $30,000 worth of improvements to the Ferguson Show Barn at Mansfield Park. Improvements planned include the addition of kitchen facilities, restrooms and meeting rooms.

The Bandera County Chamber of Commerce is sponsoring a benefit dance on Sunday, September 19 to help raise funds for the project. It will be hosted by the Cabaret.

Other corporate sponsors of the "Barn Raising" include Rodeo Chevrolet and the Bandera Bulletin.

The main event sponsored by the Junior Livestock Association is the livestock show and sale in January each year. Both 4-H members and FFA members work with their projects all year, keeping that goal in mind.

Speedy Hutcheson is the superintendent of the Bandera County Junior Livestock Show. The superintendent is elected each year for a one year term.

Raymond Batto is the assistant superintendent.

T.H. "Bub" Keese, chairman of the building committee, said that a meeting will be held on Monday, August 9 at 9:30 a.m. to discuss plans for the expansion. He said the Jr. Livestock Show and Sale has "outgrown" the present barn which was built approximately eight years ago.

He said there are 16 directors. Directors are given four-year terms and four directors are elected every year. There are also 12 committees, each with about 50 members. Keese said there is no membership roll, so no one has an exact count on the number of individuals involved in the Jr. Livestock Association. "Anyone who wants to help just volunteers. Everything is done voluntarily. We have a joke, though, about being a director. When we built the show barn, all the directors had to sign the note. That meant that each director was responsible for about $16,000. Now we tell anyone that wants to be a director just to sign a note!"

Although there have been changes, the Jr. Livestock Association has been around since the first stock show in the 1940s. At first, the stock show alternated between Bandera and Medina. One year it would be held in the Medina bus barns, the next it would be held in barns Raymond Hicks donated. When the Mansfield Park recreation area was built, Hicks' barns were moved to the new facility. The livestock show and sale moved permanently to Bandera.

Weather problems, Keese said, made it necessary to build the present barn, which was named after Kittie and Rugley Ferguson whose contributions made it possible. Keese said the planned expansion and improvements will make the Ferguson barn more beneficial to the entire community, and allow it to be used for more activities.

MAYBE THE MOST HELPFUL 20 MINUTES YOU EVER SPENT!
FREE HEARING TESTING Our equipment will provide you the best evaluation possible!
FREE CLEANING & SERVICING We can also repair almost every unit on the spot
AUGUST 5 Bandera Bank Community Room
9-12 NOON Later if needed. By appointment, please.
Call (210) 896-8606 Collect
The HEARING SOURCE
58-2TC

open house
for Mrs. Hilton Banta (Lavena)
Rose Garden Club
Medina, Texas
Sunday, Aug. 8, 1993
2-5 p.m.
Lavena is looking forward to visiting with friends and relatives, so come by and wish her well, as she travels to California to be near her children and grandchildren.
For more information call:
Harrison 589-2280
Kelley 589-7182
57-1tp

Bandera United Methodist Church
CHICKEN B-B-Q
1/2 CHICKEN, BEANS, POTATO SALAD & TRIMMINGS $4.50
SUNDAY, AUG. 8
DRIVE-THROUGH TAKE-OUT AVAILABLE
10:30 A.M. - 1:30 P.M.
OR DINE IN WITH US AFTER WORSHIP SERVICE
TICKETS AT THE DOOR OR CALL 796-3849
- EXTRA - SWEET SHOPPE BY CHURCH YOUTH!
"Come Worship With Us" • 10:45 a.m.



Staff photo by Stephanie Logue

Billy Griffin followed his dad's footsteps, right into the Bandera County Soil Conservation Service office.

Like father, like son

Billy Griffin, Jr. followed his dad into a soil conservation service career

By Stephanie Logue
Bulletin Staff Writer

Billy Griffin Jr. has been the soil conservationist for Bandera County since February, 1986. His job with the U.S. Soil Conservation Service gives him opportunity to help Bandera property owners with problems: erosion, water quantity and quality, land management.

Griffin was born and raised- mostly- in Bandera County. He is the son of former Bandera County soil conservationist Billy Griffin, Sr. and Jo Ann (Word) Griffin. His grandparents, Pres and Grace Word were basically life-long Bandera County residents. Griffin said being assigned to Bandera was "basically a fluke. It wasn't something I had much control over. It would be unrealistic for a young person to think he could go away to college, then come back here to work in the soil conservation office."

Fluke or no, Griffin did return to Bandera and begin working in the soil conservation office nearly seven years ago. His dad worked in the same office from 1954 through 1964, and was then transfered. He spent 31 years working in soil conservation and was the State Conservationist when he retired. His father's long career in soil conservation, Griffin says, influenced him to enter the field.

He finds education the most urgent need in Bandera County. He says property owners need to learn good rangeland managing practices. Common problems include rain erosion, overgrazing and brush encroachment, especially cedar.

He would like to see land owners control cedar growth on their land and bring back healthy grassland. "Grass vegetation is better for holding down the soil. There is less evaporation, less erosion, less water usage. Clear, clean streams are a part of the appeal the Hill Country has. Cedar is taking that away.

"There is not a whole lot of economic benefit from cedar- except for a few fence posts.

"We don't tell anyone what to do with their land. We don't knock on people's doors and tell them they have problems. But we are here for anyone who needs help. We're here for the asking."

Because he works mostly alone, with an answering machine for "the only other person," Griffin said he has to schedule field work when people call for his help. "You can't call me at 8 a.m. in the morning and expect to have me there by 8:30. I can't drop everything and run when someone calls. I am the 'It' for this office. But my office hours are 7 a.m. to 4:30 p.m. Monday through Friday. If I'm not in the office, I get back in touch with people who call as quickly as possible."

Bandera County, Griffin said, has enough conservation problems to keep a conservationist busy: overgrazing; poor land management both for wildlife and livestock; water erosion; slow drainage in areas and calcium-rich soil. However, the good news, he says, is that there are no "exhorbant amounts of pesticides or fertizilers in the county to cause potential water quality problems." He also sees Bandera as a community in which it is easy for service organizations to work together for good soil and water conservation services.

And following in his dad's footsteps, Griffin does exactly that.

Ice Cream Social
Cool Down With The Guaranty Staff.
An Ice Cream Social is our way of saying thanks to all our customers and neighbors for their business and support. We'll be serving up fabulous flavors of ice cream courtesy of Schwan's Delicious Fine Foods. So, join us for an afternoon of socializing.
Friday, August 6, 1993
12:00 noon – 4:00 p.m.
Mark your calendars today. Only from your neighbors at Guaranty Federal Bank.
GUARANTY
Neighborhood Texas Banking
Bandera
Guaranty Federal Bank, F.S.B. 1993
FDIC

Crafts, etc.
841 Junction Hwy. RIVER OAKS SHOPPING CENTER, KERRVILLE 896-5944
Mon.-Sat. 9-8 Sun. 12-5
We Sell Creativity and Fun!
A Special Sale for THE BANDERA BULLETIN Readers!
Crafts for Kids 2/$1 RUBBER STAMPS Pkg. of 2. Many styles to choose from. 1 coupon per family, please Exp. 8-14-93
50% OFF FLORAL BUSHES with Coupon. Many styles and colors to choose from. One coupon per customer. Limit 8 bushes. Exp. 8-14-93
COUPONS
Easy Flow Tulip Reg. $1.99 Assorted Colors Exp. 8-14-93
33¢ OFF All Westrim beads, sequins & jewelry findings. With Coupon Exp. 8-14-93
FICUS TREE reg. $49.00 $19.00
JUST ARRIVED Joe Boxer PRINT FABRIC $3.98 yd. reg. $5.99 up

AUG 04 93



Peter Florczak brought his floral designs in glass to the Medina Apple Festival. He and his wife, Kim Federici, make kaleidoscopes, jewelry, mobiles, sconces, and other art creations, from dried flowers and beveled or stained glass. Staff photo by Larry T. Williams

Pipe Creek couple compete in art world with flowers & glass

Kim Federici and Peter Florczak, a husband-wife team from Pipe Creek, express themselves in the art world through stained glass and dried flowers. Together, they create mobiles, candle scones, kaleidoscopes, boxes, jewelry, and windows to hold a couple's wedding bouquets for permanent display.

Kimpeter Enterprises has turned from an interesting hobby into a year-round career for the couple who entered the art world together four years ago. They have been accepted for the Salado Art Fair, Saturday and Sunday, August 7 and 8. The 27th Annual Art Fair is a juried event. Kimpeter Enterprises competed with other artists for the honor of *showing at the fair.* Only 190 master craftsmen were chosen for the fair which draws 10,000 visitors a year.

Peter Florczak took the couple's three dimensional floral designs to the Medina Apple Festival on July 31. He said he likes to support every local event possible. And although the Medina Apple Festival rates as a "small" show among artists, Florczak says it is a good show. He has included it in his book, "Peter's Review of the 25 Best Texas Shows Plus 25 More."

"I wrote this book to help me get organized," he says. "But having it can take a year off an artist's time to get started in the art world. It has a calendar and show information. It tells which shows are the best for the artist; how much a good craftsman can reasonably expect to make at a show, and lists the entry fees for various shows."

That information proved vital to Kim and Peter. Kim, a registered nurse with a background as a plant shop owner, art therapist and calligraphy instructor, quit her nursing job to devote all her time and effort to art work. Peter left architecture to help his wife.

"Kim was a wonderful nurse," he claims. "She is a beautiful, compassionate person. She was a cancer nurse and was always taking her patients presents and getting to know them. It got too hard on her. She wanted to stick with nursing because she is putting her kids through college. But I finally convinced her to try this. That was four years ago. We've been making a living at it every since."

But to make a living out of their art, the couple puts in 14-hour days and travels seven months of the year. They try to take the summer off to rest. "It's hard to make a living here in Texas as artists. The summer is too hot for the shows and *the winter is too cold.* And to make a living at it, you have to be organized. For some of the shows, you have to send in the money and the application three to six months in advance.

"That's why I wrote my book; to help myself and others. The book also helped me pay for my computer. I couldn't justify going out and buying a computer if I hadn't found a way to make it pay for itself."

The computer also keeps a running list of the shows Peter and Kim frequent and and the amount and types of art work popular at each. Peter makes projections on what to take to each show based on the computer listing. Although he is the organizer behind Kimpeter Enterprises and cuts and solders the glass for the art, he negates his own importance.

"Kim is the artist. She is the one with that free style behind the designs making them work. I let her do what she wants. Then I try to do something attractive around it."

"Something attractive" includes intricate kaleidoscopes; beautifully shaped glass windows to hold a couple's wedding memories; earrings; mobiles, sconces; boxes, or other glass and flower art.

The Kimpeter team offers traditional floral arrangements as they exist in nature; elaborate victorian designs; contemporary; and Japanese ikebana designs.

Regardless of the style, beveled glass, stained glass and carefully dried flowers work together as an art form. Kim dries and dyes the flowers to their original color so they will retain it permanently. The biggest demand is for bluebonnet arrangements and wedding bouquets.

Collectors vie for the glass/flower kaleidoscopes. "Flowers are our speciality," Peter explains. "We use them in everything."

For some of the smaller jewelry, like earrings, Peter's father helps. Matt Florczak, who is retired, has his price for the hours he spends soldering small pieces of jewelry or candle sconces. He loves going out for breakfast. Peter either takes him or sends him out for breakfast, but says he could never pay or repay his father for all the help he's given.

The art world would be minus Kimpeter Enterprises had life worked out the way the couple planned. "I had sold a house in New Jersey at the peak market. We were going to live on a sail boat in the Virgin Islands. Then Kim's son was in a car wreck on the Boerne Higway. His back was broken- he was in a body cast and with the bills, we lost our money. But while this was going on, we experimented with glass and flowers. We just keep expanding."

The couple sells items from catalogs as well as in art shows. And how about livin on a sail boat in the Virgin Islands?

"Well," Peter says, "it's not too bad here."

what's rustlin'

on the trail with Bungy

La Quinta, gem of the desert," is truly a diamond of the first order. We stayed with my sister Ba (whom some of you have met) in her southwestern home set in the midst of waving palms, majestic mountains and a sparkling pool, where we swam in the afternoon when temperatures reached 112 degrees in the shade. We swam in the evening when the crystal clear waters filled with the colors of the sunsets. We swam at night with a big half moon making a pathway through the pool, while millions of stars twinkled overhead.

And best of all, we swam at dawn, with just the tiniest bit of chill in the air. The jagged peaks rising up against the slowly lighting sky, looking like pieces of movie scenery, and the gently clacking palm fronds silhouetted black against the coming sunrise. Then, steaming cups of coffee to watch the sun burst forth.

We had dinner at La Quinta Hotel (a clone of Lost Valley! Same architectural structure and tiles, arches, etc., only with a lot of money invested in it). Great bunches of flowers were everywhere, with aqueducts running down from a central courtyard into waterfalls and luscious fountains. The dining room was all done in old Spanish/Mexican style, and the food was authentic and wonderful! (You just knew the sauces didn't come out of a package.) The charming waiters whisked away the dirty dishes, flourishing napkins into your lap, and there were huge goblets of tea and water, all in hand-blown Mexican glass. And everyone dressed casually in shorts. (In fact, since the temperatures are so high, they wear shorts to church, also!) When I went to church, Ginger Rogers was sitting in the back row. Fun!

• Then, on to San Diego, to an RV park (advertised with the slogan, "Aah-- the quiet life") with 600 sites lined wall-to-wall with families who brought in-line roller skates, bicycles, surf boards, motor boats, barbecue pits and who knows what else. There were tents, campers, RVs and vans of all shapes and sizes. And people, people, people! There must have been 2,400 vacationers minimum on that 20 acres...

We were horrified at first, and then we began to see that there were many families there, playing, talking and listening to each other, as they watched the nightly display of fireworks shot over the bay from Sea World, in a moon-filled sky, making the ocean come alive with glitter. It was family reunions and kids meeting each other at the same time every year, just like on the dude ranches-- some have been coming back for 15 years!

We fondly remember "Indian Waters," and our "home on the range."

• We went to San Diego Wildlife Park, where we rode the monorail through "Africa." We saw giraffes, rhinos, emus and 50 or 60 other variations, all running around in the "wild."

• Next, on to my cousin Billie Lou's, in Laguna Beach, with relatives and friends coming for a reunion of love and fun. Lunch out on a deck overlooking the bright blue Pacific, surrounded by a huge variety of bright California flowers.

Ballan and Dede (my daughters) joined us for a few days at the beach. And there were dinners with Larry's buddies from his San Diego General Dynamics days, with plenty of story-swapping.

Finally, off to northern California, saying goodbye to southern California with its 5- to 7- lane freeways!

CEDAR POINT LANDING
Mico, Texas "At Medina Dam"
Good Fun-- Good Music
Saturday, Aug. 7
STRAIGHT UP
with Julie Bailey
9-1 $2 cover
DANCE ✦ DANCE ✦ DANCE

HILL COUNTRY MATCH MAKERS
Are you ready to meet someone new?
896-6116
Totally Confidential 10-10 Weekdays NO COMPUTER

For Custom Aerial Photography of your
• Home • Ranch • Business
Call 210-796-8450
1-800-582-9394
DIXIE LYNN, AERIAL PHOTOGRAPHY
Excellent for gifts, real estate sales, appraisals, insurance records, keepsakes, etc.

Lakehills Porcelain Art Club
SALAD LUNCHEON
THURSDAY, AUGUST 12
11:30 TO 1:30
• Bandera Bank Community Room
Serve Yourself
$3.50 Includes Salad, Dessert & Drink!

VIDEO OUTLET
406 MAIN .796-3087
We have LOTS of MOVIES to choose from...
Videos are a thoughtful and economic way to give your folks a treat!
Caramel Corn
Cotton Candy

DQ Treats & Eats
Blizzard® Flavor Treat
DQ® soft serve mixed with your favorite candy, fruit or nuts.
99¢ Your Choice! 12-oz.
Breeze® Frozen Yogurt Treat
Non-fat, cholesterol-free frozen yogurt with your choice of fruit or nuts
HURRY! Limited Time Only!
On Sale at Dairy Queen

Restivo's
Wharton's Dock
BARBECUE
This Saturday
August 7
LIVE BAND from 8-12
Bring a covered dish--
796-8866

PLAZA LIQUORS
262 S. MAIN • BOERNE • 249-2285
- BOURBON -
W.L. WELLER 1.75 Lit. (90°) $20.99
EVAN WILLIAMS BLACK 1.75 (90°) $15.99
ANCIENT AGE 1.75 (80°) $14.99
JACK DANIEL'S 750 ML (80°) $11.99
- SCOTCH -
GRANTS 1.75 (80°) $22.99
BALLANTINE'S 1.75 (80°) $22.99
USHERS 1.75 (80°) $17.99
- RUM -
Cont. Morgan Light Spiced Rum 1.75 (Lit.) $17.99
Ron Rico Light/Dark 1.75 (80°) $13.99
Ron Pontalba Light/Dark 1.75 (80°) $10.99
- OTHER SPECIALS -
CANADIAN CLUB 1.75 (80°) $17.99
Prices Good Thru 10-93
IN CASE OF PRINT ERROR STORE PRICE PREVAILS PRICE GOOD THRU 8-5-93

Three will vie for rodeo queen title

Kelly Bruney, Shannon Schilling and Bonnie Martin will compete for CCRA honors

Three applications have been received for the Capital Rodeo Association "Rodeo Queen Contest." The applicants are: Kelly Bruney of Bandera; Shannon D. Schilling of Kerrville; and Bonnie Jolene Martin, of Mountain Home.

Kelly Bruney

Kelly Bruney is a junior at Bandera High School. She is the daughter of Syble and Nerrel Bruney of Bandera. She is a member of the Texas High School Rodeo Association. She is also on the varsity tennis team. She is a varsity cheerleader and is a member of the Bandera 4-H Club.

The contestants will demonstrate riding patterns on Sunday, August 8 at Mansfield Park, beginning at 10 a.m.

The queen will be crowned at the race track between the 4th and 5th race. The princess and duchess will also be picked. They will be presented at the Cabaret that afternoon prior to the dance.



Kelly Bruney

Bonnie Jolene Martin

Bonnie Jolene Martin is a freshman at Southwest Texas Junior College. She is a 1993 graduate of Leakey High School where she was involved in F.F.A. and 4-H. She was a member of the student council; the National Honor Society; a varsity cheerleader and team manager; on the high school annual staff; and in the drama club. She was class salutatorian and involved in church and community projects as well. She is the daughter of Ed and Betty Martin of Mountain Home.



Bonnie Jolene Martin

Shannon D. Schilling

Shannon D. Schilling is the daughter of Ken and Sue Schilling of Kerrville. She is a senior at Center Point High School. She plays volleyball, basketball and runs track. Schilling also participates in the high school rodeo, is a member of the National Honor Society, and is president of the Kerr County Junior 4-H Club Council.



Shannon D. Schilling

BHS show team attended flag and dance event

Those who showed extra effort earned "honor roll" medals

The Bandera High School Show Team recently returned victorious from the Marching Auxiliaries summer dance and flag camp which was held at UTSA. 14 of the 15 team members attended, including captain Jennifer Stinson, co-captain Julie Traweek, and lieutenant Sara Flores.

Team members attending included Erin Johnson, Stephanieann Postell, Shannon Lee, Stephanie Garza, Colleen Salyers, Rachael Struthoff, Lauren McCloud, Jamie Kline, Kerri Countryman, Shane Clark, and Cherise Stricker. (Lieutenant Stacie Corales was unable to attend the camp.) The team brought home a superior trophy for the camp routine of YMCA and a superior ribbon for the home routine performed to Second Hand Rose.

During the week the girls learned various routines taught by camp staff and were then evaluated as the week went on. All the girls won excellent and superior ribbons for their individual evaluations. All Star Performer ribbons were awarded for outstanding ability and a positive attitude while at camp. These special ribbons were awarded to Jennifer, Julie, Sara, Stephanie,Kerri, Shane, and Erin.

At the end of the week those girls who had exhibited a positive attitude consistently throughout camp, who have it that "little extra" were awarded Honor Roll medals. Those named included Jennifer, Julie, Sara, and Kerri. The highlight of the awards ceremony on Thursday were invitations that were extended to the girls who were selected as All American. These girls were invited to perform during halftime at the Citrus Bowl in Florida, Jan. 1, 1994, which tops off a week of banquets, ceremonies, and fun at Sea World in Florida and Disneyworld. All the girls auditioned for this honor the first day,and the following were chosen: Jennifer, Julie, Sara, Stephanie, Rachael, Jamie, Shannon, Kerri, Lauren, and Erin. The team's director, Cindy Fearon, and the girls themselves want to especially thank all the businesses and individuals who helped the team raise the money to attend camp, Mr. Delamain for providing the team with a bus, and Mr. J who was gracious enough to drive it.



Jr. High PTO forming

All concerned junior high parents and teachers are encouraged to meet Thursday, Aug. 19 at 7:30 p.m. at the Bandera Junion High School cafeteria for an organizational meeting of that campus' PTO group. The purpose of the meeting will be to organize, the group, elect officers, set dues, etc., says group spokeswoman Brenda Brown. They will also discuss possible fundraisers for playground equipment and other needed improvements on the campus. For information, call Brown at 796-7106 after 6 p.m.

Bandera YOUTH RODEO Results, July 30

Pee Wee

Pole Bending

Junior	Senior
1. Robbie Givens	1. S. Stricker
2. Michele Telch	2. R. Long
3. Allison Shults	3. Gaylyn Tate
4. Jennalee Telch	4. Tony Clark
5. Amanda Givens	5. Jen. Casanova

1. Megan Young
2. Jean. Casanova
3. Samantha Telch
4. John Shults
5. Michael Telch

Cloverleaf Barrels

1. Melinda McDonand	1. Stephanie Byrd	1. Kelly Bruney
2. Rebecca Shults	2. Amanda Givens	2. Toni Clark
3. John Shults Jr.	3. Jennalee Telch	3. Jen. Casanova
4. Whitney Boyce	4. Amanda Leissner	4. Courtney Warden
5. Samantha Telch	5. Tasha Stricker	5. Gaylyn Tate

Straight Barrels

1. Jean. Casanova	1. Amanda Leissner	1. Jen. Casanova
2. Rebecca Shults	2. Stephanie Byrd	2. Shawnee Stricker
3. John Shults Jr.	3. Tasha Stricker	3. Courtney Warden
4. Samantha Telch	4. Amanda Givens	4. Rebecca Long
5. Whitney Boyce	5. Allison Shults	5. Gaylyn Tate

Goat Hair Pulling/Goat Tying

1. McC. McDonald	1. Stephanie Byrd	1. Rebecca Long
2. Rebecca Shults	2. Amanda Givens	2. Gaylyn Tate
3. Jean. Casanova	3. Allison Shults	3. Tony Clark
4. Whitney Boyce	4. Jennalee Telch	4. Kelly Bruney
5. Megan Young		5. Courtney Warden

Junior Boys Steer Riding

1. Dustin Mayfield
2. J.C. Alguesava
3. Jacob Richter

Breakaway Roping

Junior Boys	Senior Boys
1. Robbie Givens	1. Brian Edwards
2. Buddy Berry	2. Clayton Watts
	3. Ty Billings
	4. Justin Sanford
	5. C.Townsend

Junior Girls	Senior Girls
1. None Caught	1. Rebecca Long

Ribbon Roping

Junior Boys	Senior Boys
1. Robbie Givens	1. Justin Tate
2. Cody Warden	2. C. Townsend
	3. Cliff. Watts
	4. T. Chesson
	5. Clay Watts

Junior Girls	Senior Girls
1. Stephanie Byrd	

Tie Down Roping

Junior Boys	Senior Boys
1. Cody Warden	1. J. Sanford
2. B. Berry	2. J. Tate
3. C. Singleton	3. C. Watts
	4. Ray Chafin
	5. C. Watts

Team Roping (Jr./Sr.)

Header: Clay. Watts — Heeler: Justin Tate

RODEO RESULTS
Brought to you by
RODEO CHEVROLET
Hwy. 16E Bandera 796-3000
1-800-690-4244

Get Into the Cowboy Capital Spirit
ATTEND A RODEO!
Youth Rodeo, Mansfield Park
Fridays, 7:30 p.m.
Tuesday, 6 p.m.
Twin Elm Open Rodeo, Twin Elm Ranch
Saturday, 8 p.m.

historic HACKBERRY LODGE
built in 1890
Texas Hospitality
★Individual rooms and suites with fireplaces.
★Fully equipped suites & kitchens.
★Maid, linen and laundry service.
★Two Room Carriage House with furnished kitchen, TVs, VCR, A/C and ceiling fans.
Easy walk to the river, Main St. shops etc.
by appointment
P.O. Box 1745, Bandera, Texas 78003
210-796-7134

DANCE WHERE THE LEGENDS HAVE PERFORMED!
THIS WEEK FEATURING:
KEN RYAN, Friday Aug. 6, 9-1 $5 cover
NASHVILLE SOUND,
Saturday, Aug. 7, 9-1 $5 cover
TEXAS CONNECTION
Sunday, Aug. 8, 7-11, $3 cover
Plan lunch or dinner in our authentic Dance Hall.
FULL MENU. Steaks our specialty.
Open 7 days a week
BANDERA, TEXAS
DANCE HALL OF A TEXAS LEGEND
Call 796-3095 for reservations 801 Main

Come dance under the stars with...
LINDA ALLEN
and the Renditioners
at THE BELLA UNION SALOON
On Hwy. 16, next to Bandera Downs
796-3011

NOW SHOWING
CLINT EASTWOOD
"TWO BIG THUMBS UP!"
THE LINE OF FIRE
PLAZA III THEATER
1-800-880-0242

AUG 04 93

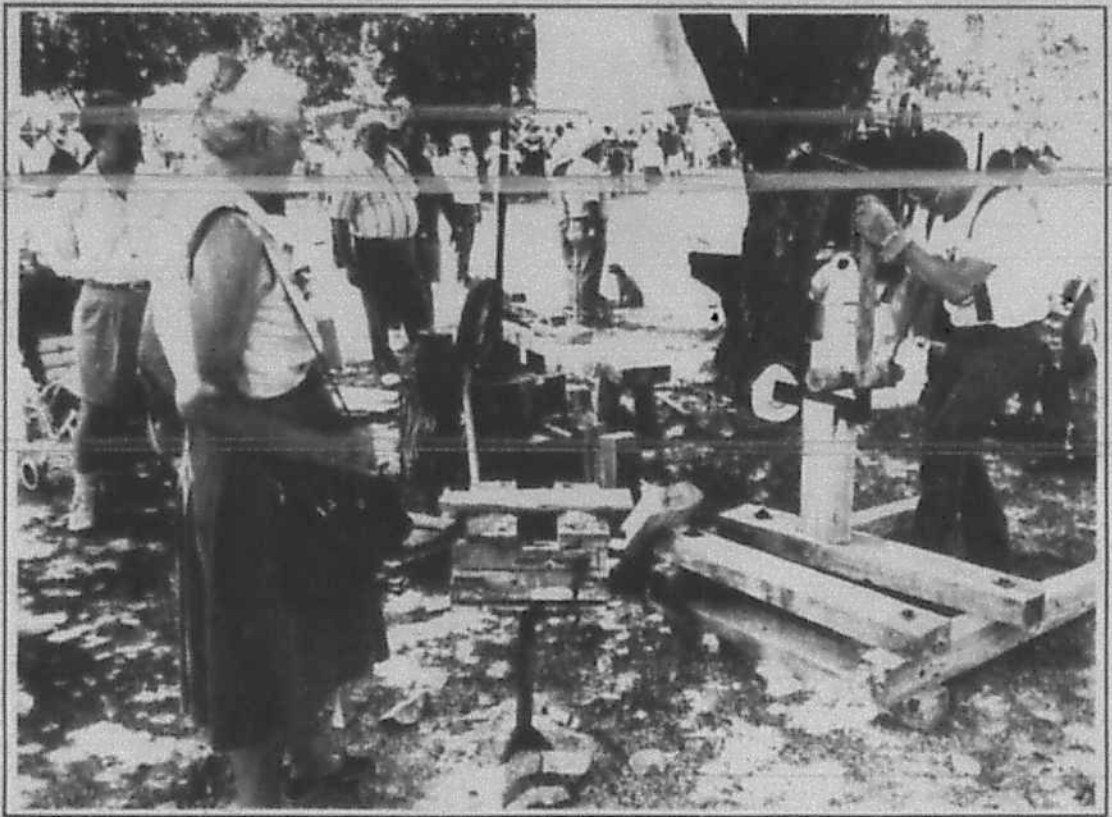

Festival visitors stopped to watch Bandera's Fred Collins demonstrate the skills of shingle making and chainsaw sculpture during the sixth annual Texas International Apple Festival Saturday, July 31.

Staff photo by Larry T. Williams

It was an apple perfect day

Despite the heat, people thronged to Medina to enjoy the apple festival

Boy was it hot! And in more ways than one, as the Texas International Apple Festival seemed to be the hottest crowd pleaser in the Texas Hill Country for the 6th year in a row. Approximately 22,000 people enjoyed the beautiful day in the sun and devoured about 10,000 pounds of fresh Texas Apples and drank gallons of ice cold apple cider. Close to 8,000 ice cream and frozen yogurt was served and it was reported that the collective sales in apple pie booths estimated 12,000 slices of baked or fried pies.

The big hit of the day was the petting zoo with more than 75 baby animals with everything Noah would be proud of. The baby kangaroos, bears, buffaloes, camels, pygmy goats, panthers, and the like were loved by almost every person attending.

Big winners of the day were Texas Hill Country Orchards of Kerrville for the Grand Champion Apples. Best Apple Pies were as follows: Adult division: Tootie Faegan, first place; Youth division: Tara Jain Miller, first place; Professional division: Apple Annie's Tea Room from San Antonio. Best Apple Anything were as follows: Adult division: Susan Silvashy; Youth division: J.R. Thompson; Professional division: Apple Annie's Tea Room from San Antonio...all first places.

Buck Romjue was named Mr. Johnny Appleseed and Krystal Canales was named Miss Apple Dumpling. Winning Mrs. Apple Blossom as voted on by the community for community service work was Florence Issacs.

In other competitions the winners were Black Powder Shoot, Scott Sagebiel, Fredericksburg, first place; Danny Stone, Kingsland, second place; W. O. Hatfield, Medina, third place. Archery Shoot: Greg Schnider, Fredericksburg, Overall Champion; Skip Marks, Pipe Creek, second place; and Mac McGee, Pipe Creek, third place.

The volleyball tournament was well attended and for the second year in a row the winning team was The Crushers with team members, Ed Gomez, Keith Baldree, Randy Garcia, Meagan Gustafson, Grace Valdez and Henry Ovieda.

The newest competition was the Quilt Show hosted by the Bandera Quilt Guild. Winners were Grand Prize Peoples choice: Sherry Green; First prize Large appliqued quilts: Sherry Green; First prize Large pieced quilts: Linda Barton; First place small appliqued quilts: Joyce McDaniel; First place small pieced quilts: Linda Carlson, and Grand prize: Judges Choice: Linda Carlson.

Winners of the Try-Apple-On Races were Jennie Cashdollar and Heidi Schaab with a time of 1:28.

Puppies dumped in Lakehills

Four young black and white dogs were dumped in Lakehills this week, bringing the total number of animals up for adoption in Bandera County to 10. Animals not adopted within three to five days will be destroyed. The black and white dogs joined a red terrier-mix to await their fate at Nightingales Hill Country Veterinary Hospital on Highway 173, south. To adopt one of these animals call 796-3787 for details, or stop by the clinic between 8 a.m. and 5 p.m. on weekdays and from 8 a.m. to noon on Saturday.

Animals needing a home at Bandera Veterinary Clinic on Highway 16, west, include a black puppy, three kittens and one cat. To adopt one of these animals call 796-3003 or stop by the office between 8 a.m. and 5:30 p.m. on weekdays, or between 8 a.m. and noon on Saturday.

NOW YOU CAN PROTECT LIVE OAKS AGAINST OAK WILT
It is possible to stop oak wilt from killing your live oaks, even in trees having up to 30% crown loss. We have a complete video library of information on oak wilt available for your review.
Call us for a free consultation.
OAK TREE INJECTION SERVICES, INC.
1-800-245-4896 210-895-4345
1813 Harper Road, Kerrville
40 TFC

SAVE BIG $$ ON HOME INSURANCE WITH HOCHHEIM'S "ULTRA 500" RATE
HP
REQUIREMENTS:
1. Nice home, under 20 years old
2. Good claim record
3. $500 deductible
FOR A FREE QUOTE: Call Anna Marie Davison 210/537-4640
(We suggest you have your present policy handy for comparison)

STIHL®
Sales and Service
TRIPP'S ACE HARDWARE
& WESTERN AUTO STORE
1107 Cedar St. Bandera, Texas 796-3641
STIHL®
7-TFC

Back to School in Bandera, Medina and Utopia
Coming Next Week in The Bandera Bulletin.
The information you need for Back to School.
Advertisers
Call Don or Dan today and reserve your ad space in this Back to School Special
796-8718

Ken's Two Propane Inc.
New Bandera Location:
Hwy. 16 West next to Hill Country Pest Control
Your Full Service Propane Dealer
★ Bottle Filling
★ R.V.
★ Motor Fuel
✱ Senior Citizen Discounts
✱ Cash Discount
✱ Lease Tanks Available
Now With 2 Locations
We're Just A Phone Call Away
796-3057 Bandera — Open M-F 8 a.m.-5 p.m. Sat. 9 a.m.-1 p.m.
751-3388 Lakehills — Open M-F 8 a.m.-5 p.m. Bottle-Filling Station Now Open

Grimes Funeral Chapels
JOHN & SUSIE GRIMES
1204 MULBERRY
BANDERA, TEXAS 78003
796-3922

It has been said that for every great man mentioned in history, there are millions of unheralded great men unmentioned in history. The following thought penned by an unknown author tells the story...

"A man is no bigger than the way he treats his fellow man! This standard has his measure been since time itself began! He's measured not by tithes or creed, high-sounding though they be; nor by the gold that's put aside; nor by his sanctity! He's measured not by social rank, when character's the test; nor by his earthly pomp or show, displaying wealth possessed! He's measured by his justice right, his fairness at his play; his squareness in all dealings made, his honest, upright way! These are his measures, ever near to serve him when they can; for man's no bigger than the way he treats his fellow man!"

We knew and know a great many great men who "measure up." And we know you do, too...

NSM Member by invitation National Selected Morticians

PUBLICATION COPY - COMMERCIAL AND SAVINGS BANKS
CONSOLIDATED REPORT OF CONDITION (Including Domestic and Foreign Subsidiaries)

Legal title of bank: First State Bank, PO Box 308, Bandera Texas 78003-0308
State Bank No. 677-34 — Federal Reserve District No. 11 49 09301
City: Bandera — County: Bandera — State: Texas — Zip Code: 78003-0308 — Close of Business Date: June 30, 1993

Dollar Amounts in Thousands

Item		Bil / Mil / Thou	
ASSETS			
1. Cash and balances due from depository institutions: a. Noninterest-bearing balances and currency and coin		1 570	1.a
b. Interest-bearing balances		1 486	1.b
2. Securities		27 373	2
3. Federal funds sold & securities purchased under agreements to resell in domestic offices of the bank & of its Edge & Agreement subsidiaries, & in IBFs: a. Federal funds sold		0	3.a
b. Securities purchased under agreements to resell		0	3.b
4. Loans and lease financing receivables: a. Loans and leases, net of unearned income	17 258		4.a
b. LESS: Allowance for loan and lease losses	230		4.b
c. LESS: Allocated transfer risk reserve	0		4.c
d. Loans and leases, net of unearned income, allowance, and reserve (item 4.a minus 4.b and 4.c)		17 028	4.d
5. Assets held in trading accounts		0	5
6. Premises and fixed assets (including capitalized leases)		243	6
7. Other real estate owned		168	7
8. Investments in unconsolidated subsidiaries and associated companies		0	8
9. Customers' liability to this bank on acceptances outstanding		0	9
10. Intangible assets		0	10
11. Other assets		711	11
12. a. Total assets (sum of items 1 through 11)		48 579	12.a
b. Loans deferred pursuant to 12 U.S.C. 1823 (j)		0	12.b
c. Total assets and losses deferred pursuant to 12 U.S.C. 1823(j) (sum of items 12.a and 12.b)		48 579	12.c
LIABILITIES			
13. Deposits: a. In domestic offices		44 103	13.a
(1) Noninterest-bearing	9 686		13.a.(1)
(2) Interest-bearing	34 417		13.a.(2)
b. In foreign offices, Edge and Agreement subsidiaries, and IBFs		0	13.b
(1) Noninterest-bearing	0		13.b.(1)
(2) Interest-bearing	0		13.b.(2)
14. Federal funds purchased and securities sold under agreements to repurchase in domestic offices of the bank & of its Edge & Agreement subsidiaries, & in IBFs: a. Federal funds purchased		0	14.a
b. Securities sold under agreements to repurchase		0	14.b
15. Demand notes issued to the U.S. Treasury		0	15
16. Other borrowed money		0	16
17. Mortgage indebtedness and obligations under capitalized leases		0	17
18. Bank's liability on acceptances executed and outstanding		0	18
19. Subordinated notes and debentures		0	19
20. Other liabilities		291	20
21. Total liabilities (sum of items 13 through 20)		44 394	21
22. Limited-life preferred stock and related surplus		0	22
EQUITY CAPITAL			
23. Perpetual preferred stock and related surplus (No. of shares outstanding)	0	0	23
24. Common stock (No. of shares: a. Authorized / b. Outstanding)	1,000,000 / 1,000,000		24
25. Surplus (exclude all surplus related to preferred stock)		1 900	25
26. a. Undivided profits and capital reserves		1 285	26.a
b. LESS: Net unrealized loss on marketable equity securities		0	26.b
27. Cumulative foreign currency translation adjustments			27
28. a. Total equity capital (sum of items 23 through 27)		4 185	28.a
b. Losses deferred pursuant to 12 U.S.C. 1823 (j)		0	28.b
c. Total equity capital and losses deferred pursuant to 12 U.S.C. 1823 (j) (sum of items 28.a and 28.b)		4 185	28.c
29. Total liabilities, limited-life preferred stock, equity capital and losses deferred pursuant to 12 U.S.C. 1823 (j) (sum of items 21, 22, and 28.c)		48 579	29
MEMORANDA: Amounts outstanding as of Report of Condition date:			MEMO
1. a. Standby letters of credit. Total		38	1.a
b. Amount of Standby letters of credit in memo 1.a conveyed to others through participations		38	1.b

NOTE: This report must be signed by an authorized officer(s) and attested by not less than three directors other than the officer(s) signing the report.

I/We, the undersigned officer(s), do hereby declare that this Report of Condition has been prepared in conformance with official instructions and is true and correct to the best of my (our) knowledge and belief.

Signature of officer(s) authorized to sign report: [illegible] — Date signed: July 29, 1993

We, the undersigned directors, attest to the correctness of this Report of Condition and declare that it has been examined by us and to the best of our knowledge and belief has been prepared in conformance with official instructions and is true and correct.

Signature of Director: [illegible] — Signature of Director: Roger Stevens — Signature of Director: [illegible]

State of Texas, County of Bandera. Sworn to and subscribed before me this 29th day of July, 1993. I hereby certify that I am not an officer or director of this bank. Opal Word, Notary Public, State of Texas. My commission expires July 5, 1996. Signature Notary Public

Sixth annual Apple Festival 'super success'



Lankey the Clown has an animated discussion about appendages with a young fan at the Texas International Apple Festival Saturday, July 31.



Kids 'n animals got up close and personal at the popular petting zoo.

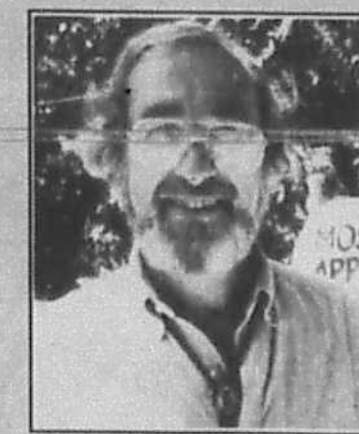

Professional apple- anything and apple pie winner Allan Morris of Apple Annie's Tea Room.



Tara Jain Miller won the Youth Division best apple pie for the third time in three years.



Best Adult Division apple-anything went to Susan Silvashy of Laredo



Merrilee Swinford was an enthusiastic competitor in the Tri-Apple-On contest.



Eddie Ortiz flipped over the festival with help from the Space Ball ride.



Mr. Johnny Appleseed Buck Romjue.



Mrs. Apple Blossom Florence Isaacs.



Miss Apple Dumpling Krystal Canales.

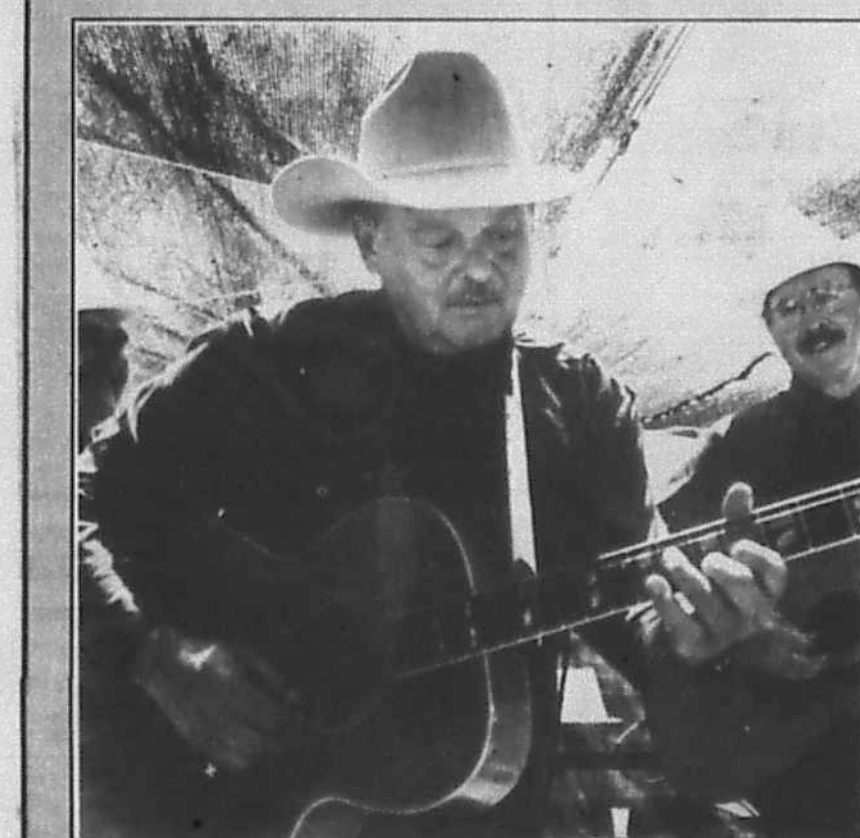

Guitarist Ray Tate did some fancy picking during The Spirit of Texas' main stage performance.



Medina Artist Mary Zirkel worked on a scenic painting in her booth.

Staff Photos & Layout By
Larry T. Williams



HEB's vice president of produce Dan Hamilton, left and produce buyer Steve Baker were pleased with their [illegible] bid that bought Tootie Fagan's first place apple pie.

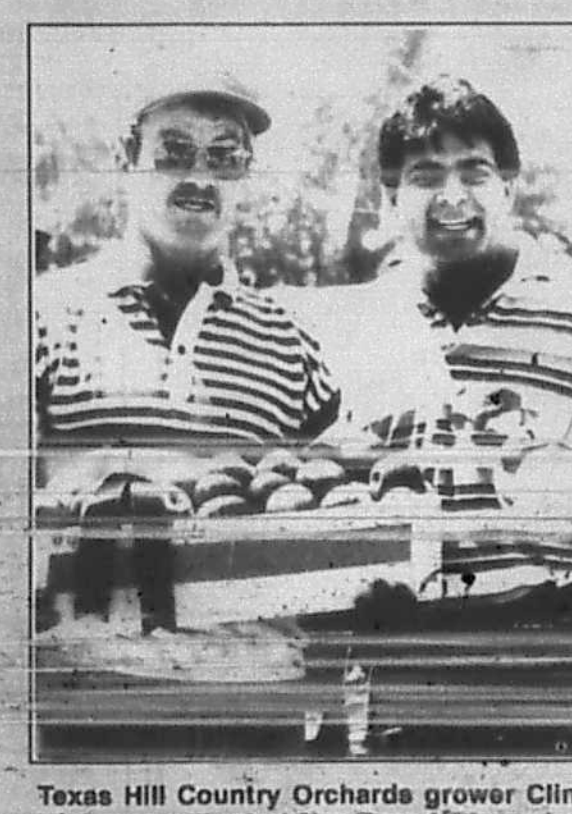

Texas Hill Country Orchards grower Clint [illegible] apple award from Vincent Mery of PAC Distributors and the [illegible] Corporation.



This happy festival fan took his apples home by the box full.



Linda and Tommy Jackson of Medina have announced the engagement of their daughter Naomi Rebekah to James David Headrick of Bandera. The bride elect is a 1993 graduate of Medina High School and is now taking physical therapy training in the U. S. Army. The prospective groom is the son of Roberta and David Headrick of Mineral Wells and is a dispatcher with the Bandera Sheriff's Department. The couple plans a January wedding.



Susan Leigh Bast and Robert J. Lewis, both of Bandera, will exchange wedding vows on Sept. 11 at St. Stanislaus Catholic Church in Bandera. The bride-elect is the daughter of Donald and Judith Bast of Fox Point, Wis. The prospective groom is the son of Doris Lewis of Stephenville and Bob Lewis of Tolar. Susan is a freelance artist, is a member of Bandera County Artists Association, and is employed at the Bandera Veterinary Clinic. Robert is an assistant driver for the Anhueser-Busch Budweiser Clydesdale hitch at Sea World of Texas.



Sue Walker of Lakehills and Jerry Martin of San Antonio announce the engagement of their daughter Jeri Dawn Martin to Lee Gray. The prospective groom is the son of Jimmy and Peggy Gray of Bandera. The wedding is scheduled for Sept. 11 at the First Baptist Church in Bandera.

Business Directory
796-3718

AIR CONDITIONING

Air-Con Mechanical Contractors
•Heating •Air Conditioning
•Sales • Service
• Installation
•Sheet Metal Fabrication
DAVID HEEP, Owner
Bandera, Texas 78003
210-796-4964 Emer. 210-796-4310 Office
TX Lic. 8002817E 13-tfc

Air Conditioning/Heating Service & Repair
796-3697 796-8233
D'SPAIN SALES & SERVICE, INC.
804 Eleventh St. Bandera, Texas 78003
• We Service all Brands
804 11th St.
11th St. Super 1 Cabaret Main St.
Emergency #'s: 535-4969 or 796-8250
Lic. No. TACLB001925

A/C Sales & Service Cooling & Heating Repair
Washers-Dryers Refrigerators-Freezers Ranges-Microwaves
ALL A/C & APPLIANCE
535-4877
Pipe Creek
We Reclaim Freon to Protect your Environment
Bryan Skelly
Ray Callahan
Lisensed & Insured
Owners--32 yrs. combined experience TACL A11242E
16-13tc

BUSINESS DIRECTORY ADVERTISING
This Size Business Card Ad
$10/week
(Based on a 13 week contract)
Other sizes and shorter lengths of run billed at regular classified display rates. This size ad at $10/week.

ANTIQUES

Blue Willow Unique Gifts
Buy and Sell
210-535-4979

APPLIANCES

APPLIANCE REPAIR
796-3697 796-8233
D'SPAIN SALES & SERVICE, INC.
804 Eleventh St. Bandera, Texas 78003
• We Service all Brands
804 11th St.
11th St. Super 1 Cabaret Main St.
Emergency #'s: 535-4969 or 796-8250
Lic. No. TACLB001925

Bartlett's Appliance Service
"IN-HOME SERVICE"
APPLIANCE REPAIR
...ALL Major Brands
Washers, Dryers, Refrigerators, Microwaves, Compactors, etc.
Lakehills • Pipe Creek • Mico
751-2257 Jim Bartlett
30 yrs. experience 45-13tc

BUILDING/REMODELING

Quality Construction by...
B&E ENTERPRISES
• Custom Homes
• Remodeling
• Commercial Construction
• VA Approved
P.O. Box 96
Bandera, TX 78003 210-796-4817

LOG HOMES by MEDINA BUILDERS
Building & Remodeling
Construction Management
(210) 589-2437
Free estimates & consultation
In house design service available

BUSINESS DIRECTORY ADVERTISING
This Size Business Card Ad
$10/week
(Based on a 13 week contract)
Other sizes and shorter lengths of run billed at regular classified display rates. This size ad at $10/week.

CONCRETE

Concrete Work
•Patios •Driveways •Foundations •Backhoe work
•Septic tanks •Blasting and Hauling
Quality Home Building & Carpenter Work
Allen Heiser
796-4390 257-3393

READY MIX CONCRETE
•Earthmoving
•Sand•Fill•Paving
•Land Clearing
•Gravel
Roger Stevens
796-3714
Box 24 Bandera, Tx. 78003
Office ½ mile out on Ridge Route Rd.

CONSTRUCTION

Bar M Construction
• Septic Tanks
Complete installation & line repairs.
• Backhoe service • Hauling
• Top soil • Dozing
•Blasting
MIKE MOORE Phone (210) 796-3998

Free Estimates
Joe Ortiz Construction
Building and Remodeling From the Ground Up.
Remodeling, Restoration or Turnkey
Over 25 years experience
Rt. 1 Box 37N2
Medina, TX 78055 (210) 589-2561

P&P Construction
"We'll Move the Earth For You!"
DOZING EXCAVATING
LAND CLEARING
SUB DIVISION ROADS
DAMS
BLASTING & SEPTIC SYSTEMS
JOE PHILLIPS 910-589-2208
P.O. Box 1355 Medina, TX

CONSTRUCTION

G.L. "Hoot" GIBSON CONSTRUCTION
Custom Builder
Residential--Commercial
Back Hoe -- Septic Systems
FREE Estimates State Licensed
Petroleum Storage Tank Removals--Installations
P.O. Box 1209 Bandera, TX 78003
210-796-7070 47-12pd

WEDGWORTH EXCAVATING
Bulldozing Dams Roads Land
Backhoe Blade Work Subdivisions Excavator
Free Estimates Over 30 yrs. experience
JOHN WEDGWORTH
210-589-2841

ELECTRICAL

D'SPAIN SALES & SERVICE, INC.
804 Eleventh St. Bandera, Texas 78003
ELECTRICAL CONTRACTING & SERVICE
Office: 796-3697
Emergency #'s: 535-4969 or 796-8250
Lic. No. TACLB001925

Air Conditioning & Electrical Contracting
JAY REVELS
Master Electrician
Bandera, TX 78003 (210) 535-6278
TACLB009099E Home (210) 535-4979
Authorized RUUD Dealer

GLASS REPAIR

HILL COUNTRY GLASS SERVICE
Residential Automobile Commercial
BILL MACK
210-796-8230 800-750-2349
Full Line of LLUMAR Safety Solar Window Film
HC 01 Box 445 Bandera, TX 78003

Wharton's Dock
Bud Ciarlo

The Lakeshore Volunteer Fire Department, like all the rest of the VFDs in the county, had their hands full last week with that brush fire north of Medina. The heat and trucks breaking down were a problem to all the VFDs.

Some of the Lakeshore trucks were repaired at the scene by our volunteers, led by Ted Bros. The repairmen were Kenneth Smalley, Dee Smalley, Ronnie Miller, Buddy Surben, Chip Pollard, Vernon Mills, Luke Restivo Jr. and Johnny Willburn.

These young men not only fought the fire but worked on the trucks for three days after the fire to get them ready in case of another brush fire.

Hopefully that was the only fire for the year.

Susan Bros and Frances Hildenburg operated the water pump on Lakeshore's big tanker and they replenished the water on brush trucks as needed. There were others helping, but I am sorry I did not get their names.

The Lakeshore Volunteer Fire Department is also preparing for their turkey shoot in October. They are offering arts and crafts tables for the event. The tables are $10 each.

Those interested in reserving a table are asked to contact Bonnie at 796-3811.

World War II - CBI veterans invited to attend

World War II Veterans who served in the CBI (China-Burma-India) Theater are invited to join the Kerrville Chapter of the CBI Veterans Association. Meetings are held at the Kerrville Econolodge on the last Wednesday of every month.

Spouses are welcome. There are also state and national meetings and members are welcome at chapter meetings throughout the nation. Interested vets can phone Harry Dark in Bandera, 796-8416.

22nd annual 'Folklife' set

Opportunities for adventure from racing a crawfish to eating Alsatian drucke wust (dried sausage) abound at the 22nd Annual Texas Folklife Festival on August 5-8 on HemisFair Park in downtown San Antonio.

Hours will be: Thursday, August 5, 5 p.m. to 11 p.m.; Friday and Saturday, August 6 & 7, noon to midnight; and Sunday, August 8, noon to 9 p.m.

Advance admission for adults is $6. Children 12 and under, accompanied by an adult, are admitted free.

Silver Sage Corral
Marti Hampton-Holloway

Saturday July 31, the Silver Sage Corral had a booth in the Medina apple festival, filled with an assortment of appetizing food and hard working volunteers. The weather was very hot and the crowds overflowing, admist the laughter of the crowds and the western music filling the fair grounds, our volunteers suffered through the heat of the day, with tireless effort to make the booth a great success. The Silver Sage ran a bus from the Center to the Medina Fair Grounds on an hourly schedule, assuring all a park and ride solution especially to those without transportation. The tight bus schedule ran like clock work and was a high success. A very special thanks to the volunteer bus drivers, and a very great appreciation for all of the hard working volunteers who braved the heat and crowds, to man the food booth from early morning hours till later evening hours and closing time. A special thank you to the kindness of all the sent baked goods for this sale. The donation of food and paper products arrived in time from the merchants of Leon Valley and San Antonio, who wanted our Senior Center to make a good showing at the Medina Apple Festival, a very special thank you. With the help of all the volunteers who mean so much to the Center, the Silver Sage Corral food booth was a success in letting everyone know that Bandera was well represented. Job well done to Marti Redman and her had work of organization of the food booth project, our great appreciation to you Marti.

We are most proud of the Melodiers Director, Florance Isaacs who was elected Miss Apple Seed of the Medina Apple Festival. We applaud you Florance for not only your title and representation at the Apple Festival, but for your diligent efforts with the Melodiers as the Director.

Our Birthday Luncheon is always a popular and successful event with everyone bringing a covered dish for a pot luck lunch held the 4th Tuesday of every month. This month we had as our special guest Judge K. P. Turner of Pipe Creek, who gave an informative speech on Crime and Abuse of the Elderly. Thank you Judge Turner for joining us, we enjoyed meeting you and hope you will return for many more visits with us.

Joel and Mary Garcia were off for a trip to Lake Tahoe to attend the wedding of a family member. A nice trip to escape the heat in Bandera, upon your return we must hear all of the news. We miss you and have fun.

Business Directory
796-3718

INSURANCE

TEXAS PIONEER FARM MUTUAL
Insurance Association, Inc.
E.W. CARL CARLSON
District 63 Agent
Bandera, Texas
210-796-4930
Home Office
P.O. Box 126
Round Rock, Texas 78680
FAX 512-255-1145
52-13tc

JANITORIAL

BONDED 15 YRS. EXPERIENCE
QUEEN'S JANITORIAL SERVICES
Get the BEST for less!
A Bandera Business.
RESIDENTIAL--COMMERCIAL--FREE ESTIMATES
Karen Answering Service
796-3667 796-3913
43-tfc

BUSINESS DIRECTORY ADVERTISING
This Size Business Card Ad
$10/week
(Based on a 13 week contract)
Other sizes and shorter lengths of run billed at regular classified display rates. This size ad at $12/week.

MASONRY

C&L Masonry
Quality Work Guaranteed
FIREPLACES OUR SPECIALTY
Floor Tile
Ceramic Tile
Underpinning
Brick
Rock
Block
Chimney Caps
Fireplace Utensils
Chimney Sweep
The "Earth Stove"
FREE ESTIMATES

CARDENAS MASONRY
ROCK WORK OF ALL TYPES
CALL FOR FREE ESTIMATES
JOHN CARDENAS
210-796-4801 Bandera, Texas

NURSERY

Gunsight Mountain Ranch and Nursery
Container Growers--Native Plants
MATTIZA--WILKIE
Open by Appointment
210-562-3225 P.O. Box 86
Williams Creek Road Tarpley, TX 78883
TFC

BUSINESS DIRECTORY ADVERTISING
This Size Business Card Ad
$10/week
(Based on a 13 week contract)
Other sizes and shorter lengths of run billed at regular classified display rates. This size ad at $12/week.

PAINTING

BRADFORD PAINTING & DECORATING
"A Family Tradition in Bandera since 1959"
Butch Bradford P.O. Box 134
589-7716 32-tfc Medina, TX 78055

DOMINICK'S
Painting & Paper Hanging
Interior Mildew Removal
Exterior & Water Blasting
535-4910
Dominick Verciglio tfc

PLUMBING

PLUMBING
Johnny Adamietz
Roto-Rooter Service
Remodeling • New Construction
Service & Repair
Call Eva at Hair Unlimited
796-4368
1-210-634-7517 (home)

SEPTIC TANK INSTALLATION
Plumbing Repairs & Backhoe Service
Call (210) 589-2437
for Free Estimates

PROPANE

PROPANE EXPRESS
CALL OUR OFFICE
796-8207
for prompt, friendly service
Route Salesmen In Your Area:
Jimmy Goodenough
Bandera/Pipe Creek
796-3226
Roger Chancy
Medina/Tarpley
589-2681
27-tfc

ROOFING

WATERTIGHT INTEGRITY!
KERRVILLE ROOFING & HOME IMPROVEMENTS
• Commercial • Residential
Kerrville 257-6567
1-800-233-6567 DAVID LYNN Owner
Fredericksburg 997-1144
34-tfc

WOODS ROOFING COMPANY
Specialist in all types of roofing.
35 years experience.
• Composition • Tile • Hot Asphalt • Wood
REPAIRS--RE-ROOFING
SERVING THE HILL COUNTRY FOR 21 YEARS
Clark
FREE ESTIMATES 796-4472

TREE SERVICES

Bandera Tree Service
5 shredder now available
Firewood Oak & Mesquite
Allen Heiser 796-4389

WATER CONDITIONING

A-1 WATER CONDITIONING
P.O. Box 2057
Bandera, Texas 78003
GIVE US A CALL!
210-796-4808
• Softeners
• Iron Filters
• Reverse Osmosis
• Sales
• Service
• Rentals
• Free Water Testing
RENTALS STARTING AT $25/MO.
Serving Bandera and surrounding area. 61-13tc

BUSINESS DIRECTORY ADVERTISING
This Size Business Card Ad
$10/week
(Based on a 13 week contract)
Other sizes and shorter lengths of run billed at regular classified display rates. This size ad at $12/week.

WATER WELL SERVICE

ARMADIGGER, INC.
Water Well Drilling and Service
•Free Estimates
•Complete Pump Service
•Water treatment system
•Septic tanks
•Trenching
•Fast and Dependable
•Complete drilling Service
•Master Card and VISA accepted
796-4734
Night 535-4798
Hwy. 16-3½ miles east of Bandera

D'SPAIN SALES & SERVICE, INC.
804 Eleventh St. Bandera, Texas 78003
WATER WELL SERVICE
Jacuzzi Pumps Pressure Tanks MacClean Rust Filters
Office: 796-3697
Emergency #'s: 535-4969 or 796-8250
Lic. No. TACLB001925

Pipe Creek Water Well Co.
License #2450
796-4846
796-4818
Drilling & Service
Randy Roberts

AUG 04 93

real estate

Display Ad Deadlines: 5 p.m. Monday
$3.00 per column inch, $6.00 minimum

All Classified Line Ads Must be PRE-PAID!
We now accept VISA and Mastercard

796-3718

LOWEST RATE ON LINE ADS: BUY 3 WEEKS OF CLASSIFIED WORD ADS AND GET THE 4TH WEEK *FREE!*

Real Estate | Real Estate | Real Estate | Real Estate | Real Estate | Real Estate | Real Estate | Real Estate

GAY GUILOTT REALTY

Hwy. 16 at Main Street, Bandera, Texas 78003
P.O. Box 964
210-796-3517/3518

300+ ACRES, CREEK & SPRINGS. Pristine & remote with deep canyons. Great variety of trees. $900 per ac. with terms by owner.

200 ACRES, LEVEL ROLLING, TREE-COVERED LAND. A BARGAIN AT $700 PA, terms!

149 AC., LARGE 3 BR HOME, with barn, deer proof fencing, highway frontage. **OWNER WILL FINANCE.**

120+ ACRES, SPACIOUS 4 BR 3 BA HOME. Outstanding views, **TARPLEY AREA.**

MEDINA RIVER 60 acres. Fronting on Hwy. 16. Park-like setting. Water well, septic. Large Metal Barn.

50 ACRES FRONTING ON FM 470. Good pasture, beautiful trees. $1250 P.A.

47 ACRES ON THE MEDINA RIVER. MEDINA, TX. Extensive river frontage, **RESTORED OLDER HOME,** good fields, **4 WATER WELLS, HWY FRONTAGE, $245,000.**

MEDINA RIVER. 40+ ACRES, NEAR TOWN. HWY. FRONTAGE. Beautiful cypress trees, creek, good fields. **HOME & BARN.**

39 ACRES WITH BOTH SIDES OF PRIVILEGE CREEK, concrete dam and beautiful building site. **VERY PRIVATE. $3,500 P.A.**

50 ACRES, older style home. **OWNER WILL FINANCE. NEAR TOWN. GOOD SOIL $129,500.**

40 ACRES NEAR TOWN. OWNER TERMS. $1850 P/A. Good soil.

26+ ACRES. PIPE CREEK AREA. Lovely views. **$1,900 ps. owner will carry with 10% down. ALL OR PART!**

10 ACRES, NOT IN A SUBDIVISION. Rolling land, big trees, near town. **$27,000. ASSUMABLE TX VET NOTE.**

9+ ACRES FRONTING ON MASON CREEK. $25,000.

10+ ACRES FRONTING ON MASON CREEK. Beautiful bldg. site. $35,000.

8 ACRES & 6+ ACRES, all tracts near town. Lovely views & trees. **Owners will finance with no money down!**

8+ AC. COVERED IN HARD WOODS, WITH CREEK & WATER. Beautiful bldg. sites. **OWNER WILL FINANCE.**

5+ ACRES, OUTSTANDING VIEWS, good restrictions, $22,000.. **OWNER WILL CARRY W/LOW DOWN.**

6 ACRES, WATER & SEPTIC. Excellent location. Owner will finance with as little as $500 down.

CUSTOM BUILT LARGE ROCK 3 BR 3 BA ON 28 ACRES WITH BOTH SIDE SOLD **SON CREEK.** Guest House, large barn. Beautiful setting.

MONTAGUE ESTATES LOVELY ROCK 3 BR 2 BA HOME ON 5+ ACRES. Large workshop, beautiful setting. $165,000.

LOVELY ROCK 2 BR 2 BA CONTEMPORARY home in **BANDERA RIVER RANCH.** Lovely views. Private. $98,500.

ROCK 2 BR HOME + GUEST HOUSE. On 10+ acres. **TARPLEY AREA. REDUCED TO $87,500 WITH TERMS BY OWNER.**

NEW HOME UNDER CONSTRUCTION IN INDIAN WATERS. 3 BR, 2 BATHS, GOOD SENSE PROGRAM.

13" ROCK WALL. Large 3 BR 2 BA older style home. Large family room, 2 fireplaces. **On 4+ acres. $85,000.**

Lovely furnished 2 BR home **ON 8+ ACRES ON PRIVILEGE CREEK.** Very secluded & beautiful views. Owner will finance.

NEAT & CLEAN 3 BR 2 BA BRICK HOME IN TOWN. Fireplace, 2-car enclosed garage. **$58,000.**

2 BR, 2 BA HOME set on 4.75 Acres, paved road front., large metal barn, big trees, **REDUCED TO $58,000.**

WELL-DESIGNED 3 BR, 2 BA HOME on 5+ acres in the **PIPE CREEK AREA.** On a private airstrip. **REDUCED TO $90,000.**

NICE 2 BR 1 BA NEWER HOME ON THE RIVER. DOCK AND 3 RV HOOK-UPS. Owner will finance. **$50,000.**

HOUSE IN TOWN. 3 BR 1 BA. Rock veneer. **$41,900.**

4 BR 2 BA on 5+ ACRES. Pipe Creek area. 2 wells, views. Level. **VERY PRIVATE. REDUCED TO $79,000.**

3 BR 2 BA ON ONE + ACRE. Freshly painted & new metal roof. **NEAR TOWN. $65,000.**

VERY CLEAN 3 BR 2 BA DOUBLWIDE with room **ADDITION** & deck, [illegible] covered lot. [illegible]

LARGE HOME IN TOWN on 2 city lots. **$52,000.**

MEDINA RIVER: This weekend home needs some TLC. **WELL & SEPTIC. $25,00** SOLD **RMS BY OWNER!**

5+ ACRES FRONTING ON FM1283. WATER WELL & SEPTIC. $35,000.

3+ ACRES. FRONTIN SOLD **Y. 173N.** Owner will carry. **$3500. PA.**

"SELLING THE RUGGED TEXAS HILLS"

Three excellent building lots in Bandera.

2 nice lots on upper Medina Lake above Wharton's Dock. Beautiful building site with excellent full view of the lake in both directions. If you want water front with a very outstanding view, you should see this. $14,500 with seller terms.

90+ Acres located within 5 miles of Bandera. Fenced and cross fenced. Not level but not rough. Great hunting. 3-2 house, ponds, some with fish. Creek and more. Asking $212,500 with 7 1/2% seller financing.

130+ Acres located 7 1/2 mi. NW of Hondo on paved county rd. Highly improved including a 3-2 home with 18x50 ft. patio, storage bldgs & large fenced yard. Many corrals, livestock working pens & horse paddocks all made of welded pipe. 7 horse stalls. Large steel hay barn with pipe corrals inside. Large steel implement shed & garage with tack room & storage. Pond w/fish. All fenced, cross fenced. Lots more. All in well-kept excellent condition. 450 ft. Edwards well. Priced at $225,000 w/seller terms.

215 Acres. Rolling to level land, well equipped for horses and other livestock. Deer proof fenced. Two water wells. Tenant house and much more.

300 ACRES of prime farm land located 16 miles South of Uvalde. In two tracts approx. 1/2 mile apart. Sell one or both. Improvements on one. Irrigation well on other. Complete farming equipment available also. Asking $675.00 p/a. Terms. (Negotiable)

2076 acres in Bandera County. Creek, lakes, 7000 sq. ft. fabulous home. Much, much more. Located in South central Bandera County. Terms. Brochure and video available. Appointment only.

Irvin Stevens Realty

Call Irvin in Bandera 210-796-4337
or Carl in San Antonio 210-615-3620
Both are 24 hour numbers!

DOROTHY DARDEN REAL•ESTATE

796-3841

COMMERCIAL, RESORT AND RESIDENTIAL PROPERTY
In Bandera and on Medina Lake.

2 Waterfront lots, Alamo Beach, $20,000.

OAK SHADED HOMESITES!

$9,900 TO $13,900
(6 minutes to Downtown Boerne)

1/2 to 3/4 acres
all utilities
Owner Financing
Monthly Payments: $113-$158

for permanent site-built homes & double-wide mobiles.

SA #210-698-0518
Boerne #210-537-5167

Bruce Montague Realty, 210-796-4600



Completely remodeled 3 BR home. Carpeted. Fireplace. Looks brand New! On 4 tree-covered cool, shady acs. $83,000.



BEAUTIFUL Modern rock home plus two guest houses on 13 acres between Bandera Downs and Bandera.

Modern 3 BR 2 BA rock home on 2 ac. Secluded. Country environment. 2 mi. from Bandera. $155,000.
10 ACRES, well, septic, electricity. Beautiful trees & view. Country and secluded, but only 3 miles from Bandera.
HORSE PARADISE on 10 ac. 2/1 house. Fenced. Ready. Just unload and move in. $73,500.
Neat, modern mobile home on 1 acre. Beautiful lake view. $35,000.

Bruce Montague Realty, 210-796-4600

PIPE CREEK REALTY — ROUNDUP REALTY

since 1971

Corner Hwy. 16 & 46, Box 63006, Pipe Creek, 535-4551
314 Main St., Box 53, Bandera, 796-3330

NOW IS THE TIME... homes and land are selling. CALL US TO LIST YOURS.

RANCHES

497 ACRES of hills & valleys. Cleared pastures, springs & stock tank. Fantastic 4-4 home, barn & more.

35 ACRES on Medina River. Private and beautiful. Big trees. $2,950 p/a. Owner terms.

49 ACRES with Mason Creek running through, home, gazebo, oaks, pecans. One of a kind. $265,000. Terms.

20 ACRES fenced, good soil, pond, trees, view. Large 4/3, 2-story home with CH/A & rock fireplace. $149,000.

49 ACRES near Privilege Creek. Historic old dug-out w/fireplace, windmill, creek, 2 tanks. $1525 p/a. Terms.

111 ACRES near Pipe Creek on paved ro CONTRACT valleys, historic c[illegible] terms.

33 ACRES near Bandera. Beautiful trees, good field, well & septic. $79,500.

23 ACRES both trees and field. 2 wells, fenced, river access. $80,500. Terms.

211 ACRES on FM 470, all fenced, oak, cherry & madrona trees. Small hill, super view. $1,200 p/a. Terms.

39 ACRES of level to rolling land, barns, pens, fenced, old 3-2 rock ranch house all redone with fireplace & porches. $180,000.

HOMES

2-STORY LOG home under tall trees by small lake. Garage-guest house, beautiful yard, on 7+ ac. between Pipe Creek & S.A. $120,000. Owner terms.

PICTURE PERFECT! 2-1 with fireplace, study, guest house, & shop. All for $66,500.

VIEW FOR MILES from this unique 2-2 1/2 home. Multi-level with large deck & hot tub. On 6 acres. $86,000.

CUTE 3/1 in town. CH/A, new roof. Zoned B-2. $29,500.

MINI-RANCH, 5 acres with 2 barns, hay storage, flat land all fenced, and neat 18x76 mobile home. $75,000.

FLYING L RANCH 2-2 1/2, study, loft, dbl garage/workshop. $67,500.

ROCK HOME on 10 ac. 4/2, fireplace, needs some TLC. Barns, pens, fenced level land. Owner will carry.

3 ACRES on the Madrona Ranch. 3-2 two story home, CH/A, many unique features. $76,500.

PRETTY LAND! 8 ac. with 3/2 dblwide, A bargain at $65,000. Terms.

LIGHT & BRIGHT! 3-2, CH & A, attached garage & huge oak tree. $75,000. Owner terms.

BRICK HOME on 3 acres in Indian Waters. 4 BR 2 1/2 BA home, 2000+ sq. ft. CH/A. Secluded, Many special features. $130,000.

LAND

5.3 ACRES gently rolling with big trees. $3,300 p/a. Pipe Creek.

3+ ACRES cleared, pretty trees, restricted area. $11,000.

RIVERFRONT! 5 acres with trees & view. Pipe Creek area. Only $4,000 p/a with owner terms.

5 ACRES at River Bluff Ranch. Level land with oak SOLD d of brush. $19,000. Term[illegible]

MEDINA RIVER LOT on Bandera Creek. Pretty trees, clear water. $10,000. Terms.

7 AC. hilly land with great view, access to private lake. $14,000. 15% down.

MASON CREEK. Well already in on 7 pretty acres. Backs up to large ranch. $22,500.

BANDERA CITY Hwy. frontage. Almost an acre with small house. $112,000. Terms.

3 LOTS on cul-de-sac. Water system, pool, tennis & river. $12,000.

WELL, SEPTIC & perfect bldg. site with view for miles. On 6 ac. in Pipe Creek. $30,000.

4 ACRES fronting Hwy. 46. Trees, some fence. $20,000.

20 LOTS Flying L Ranch. Bargain prices. $42,500 for all 20.

Home Phones: DAVID & GERI VALDEZ 535-4040; GAIL STONE 796-3193

Century 21 — GENE HOLLIDAY & ASSOC., INC.

HCR-2 BOX 16-HWY. 16 at Privilege Creek, Bandera, Texas 78003
210-796-7731 \1-800-498-7731 **MLS**

LET US SELL YOUR PROPERTY!

Nice 3/3 Country home on 5 ac., + cabin, pool, gazebo, 5-stall shed, barn, pasture, shade & fruit trees off FM 1283. $99,500.

Cedar 2-story 3/2/2CP beauty on 3+ ac., stone FP, deck, cov. porch, barn+ stalls, storage bldg., arena, workshop, $125,000.

26 ac. with septic, well, elect., great view off Hwy. 16 on Timbercreek.

Beautifully landscap SOLD **ina lake waterfront 4/2, 2-story home w/deck, cov[illegible] area, owner carry. $98,000.**

2/2 home on 10 ac., d SOLD **klike yd., $99,900.**

4/2 + 3 h. baths, 2-story lake home, 2 liv. areas on 3 lakefront lots. Furnishings stay. $85,000.

21+ ac., gorgeous custom brick home 3/2 1/2/2, fireplace, 2 liv. areas, cov. patio, owner terms. $205,000.

3-1 1/2 split level ho SOLD **ac. off FM 1283, barn, stable, fenced. $90,000.**

Great views from 3/2 overlooking rapids on Medina River, cypress trees. $59,900.

3/2 split level home w/loft on city lot in Bandera. Exposed beams, privacy fenced. $44,900.

10 fenced ac. w/ 3/2/2 home, cov. deck, patio, storage. Level w/lots of oaks. $115,000.

Beautiful 3 BR 2 BA doublewide on nice lot. $40,000.

Great views from covered deck of 3/2 on 1 ac., fenced, FP, 2 storage buildings, river privileges. $72,500.

One BR house sits high on 2 Medina Lake front lots. $49,500.

2/1 home in Bandera, rental property. REDUCED $32,000.

Mobile, 2/1 on lg. lot, screened porch, deck w/hot tub. Lake Medina Shores, owner finance. $23,000.

Private tree covered 11+ ac. overlooks hills, good hunting, has campsite. Pipe Creek area.

Nice 2 BR mobile on Medina Lake front, screened rm., pier. $25,000.

4.03 Ac., not subd. tastefully done dblwide, huge cov. deck, fenced, storage, pens, shade! $68,000.

ENJOY THE BEST OF TEXAS

COOL CLEAR WATER

BEAT THE HEAT AT



2 Acres from $15,900
5 Acres from $18,900
(Medina River Frontage also Available)
Private River Park • Nature Trails
• Owner or Texas Vet Financing
Conveniently located on Hwy. 16 in Pipe Creek between San Antonio & Bandera.
Look for signs!

Call Now for More Information
800-553-5263

Flying T Ranch 796-8361

15 Acs. Pasture, no rocks. $1,600 p/a. Panoramic view.
15.07 Acs. w/trees, good homesite.
50 Acs. Covered with oak trees, native and exotic [illegible]
10 Acs. Lg. oaks. $16,000. 13.19 Acs. pretty view.
SELLING FAST! LAST TRACTS AVAILABLE!!

TexSCAN
Statewide Classified Advertising Network
Advertise in 300 Texas newspapers for $250.
Reach more than 3 MILLION Texans.
Call this newspaper for details.

BILL CASTLE

RANCH REAL ESTATE
RUDY ROBBINS, ASSOCIATE

NICE LOT .85 ac. on Nakomis Drive, Indian Waters
3 BR 2 BA NEW HOME on 1+ Ac. 2 mi. from Bandera. Secluded. Financing Available.
SILVER SPUR NIGHT CLUB. 4.86 acres overlooking Medina River in Bandera. $135,000. **120 ACRES,** fine 3 BR, [illegible]
215 ACRE, Level, oaks, horse barn, small house, [illegible] pipe fencing, near Tarpley. Terms.
[illegible] & elec. available. Paved road. $850 p/a. Owner fin. 15 min. from Bandera.
640 ACRES. Between Bandera & Hondo. $650 per acre. [illegible]
[illegible] of acres. Good county road.
796-4766
1402 Cypress, Bandera, Texas 78003

Elsie Brooks Realty

Mark LeMeilleur,

26+ ACRES approx. 3 miles from town on [illegible] creek, paved road. $90,000. Some owner financing. Owner/agent.
5 + ACRES on Hwy. 173 3 miles south of town. $24,000.
Small 2 BR house in town. $25,000.
YOUR LISTINGS APPRECIATED
Elsie: (210) 696-3978 Mark: (210) 696-7816

real estate

Display Ad Deadlines: 5 p.m. Monday
$3.00 per column inch, $6.00 minimum

All Classified Line Ads Must be PRE-PAID!
We now accept VISA and Mastercard

796-3718

LOWEST RATE ON LINE ADS: BUY 3 WEEKS OF CLASSIFIED WORD ADS AND GET THE 4TH WEEK FREE!

Real Estate | Real Estate | Real Estate | Real Estate | Real Estate | Real Estate | Mobile Homes/ Sale | Mobile Homes/Sale

The duPerier TEXAS LAND MAN

THE MEN WITH THE LAND ...EVERYWHERE!

HILL COUNTRY & LIVE WATER RANCHES

MEDINA
380 AC.: All gently rolling grass country, airstrip, tree-covered throughout. All or part. 4 wells, barns, hwy. frtg. $1200 ac.

JOHNSON CITY
700 AC.: Over 7,000' of Pedernales River frtg. Permanent spring in creek. 1st time on mkt. since late 40's. $1,000 p/a.

VANDERPOOL
163 AC.: 1800' restored old rock house, central air & heat. Both sides of cypress-lined West Prong of Sabinal River. Large dam creates nice fishing pond. Gently rolling oak studded valley. New on mkt. $575,000. Good terms.

TARPLEY
1000 AC. +/-: This place has as much water as any. 3 large lakes on Hondo Creek. 1 small pond on spring fed interior creek. 2 springs, 1/2 valley 1/2 hills. Paved rd. frontage. Best buy on mkt. $825/ac. Cash only.

MARBLE FALLS
500 AC.: this place has been in same family since the 30s. Development all around. It touches Horseshoe Bay East & West. Hwy. frtg., Lake frtg. Live interior creek, both sides. A must see for the developer or discriminating buyer in the Marble Falls area. $3,500,000.

FIRST TIME OFFERED!
247 AC.: Bandera Co. Over 4500' of cypress lined creek. Nice newly restored home, good fields and hill mix. Great owner financing. $555,000.

TARPLEY
500 AC.: Live creek, spring fed pond, 2 tanks. excellent fencing, 2 BR, 2 BA, executive type home. Good owner terms. $1050/acre.

BEAR CREEK...JUNCTION
1,239 AC.: BOTH SIDES BEAR CREEK, hi & low bluffs, lots cleared, cabin, very gamey. $650/ac.

30 ACRE LAKE...KERRVILLE
428 AC.: Kerrville, Spectacular 30 ac. LAKE, 1700' lodge, tennis ct., valleys, hills. SUPER BASS, deer, turkey.

LAMPASAS FANCY HORSE FARM
518 AC.: STUD RANCH. Elaborate facilities for 350 mares & 7/8 mi. track, 6000' home, creek, complete. $1,800,000!

HUNTING RIVER RANCH
1,000 AC.: 4000 ft. SABINAL RIVER RANCH. GREAT HUNTING. $650/ac. Assumable $400,000 note, 8.5%, 20 yrs.

SHOWPLACE...KERRVILLE
100 AC.: Kerrville, 5,400' TEXAS HOME, strong creek, oaks, hills, classy place. NOW $550,000.

BANDERA COUNTY
800 AC.: 30 ac. lake, 5,000 ft. +/- home. 1700 ft. guest house. Tennis courts. 2 miles live creek. 3 springs, will sell all or part. Some terms.

HONDO CREEK
433 AC.: 9 miles south of Tarpley. 3/4 mile of Hondo Creek. Great new road system. Owner will split. $950/ac.

PAVED ROAD
70 AC.: Fronting Freedom Trail Road and Bear Creek Road. Both roads are paved county roads. Fertile valley with road to hilltop. Great building sites. $115,000.

FDIC REPO
872 AC.: 12 miles south Bandera. 3 hunting lodges, big bluff, seasonal creek. Hwy front. 2/3 gently rolling, 10 deer blinds. Ready to sell. $650/ac.

CYPRESS TREES
235 AC.: This has it all--River front., Live cypress lined creek, lake, exotics, hills & valleys. Must see. Will sell part.

GUADALUPE RIVER FRONTAGE
391 AC.: 4 mi. from Kerrville, over 1 mi. of crystal clear Guadalupe River frtg. Water varies from several deep swimming holes to rapids with water falls. Century old cypress trees stand along its banks, numerous building sites. Entrance to ranch fronting Freedom Trail Co. Road. $625,000.

FERTILE VALLEY
150AC.: Fronting Indian Creek, paved county road approx. 1,800 ft. With over 1,500 ft. both sides of spectacular Indian Creek. Great fertile valley with road to hilltop. Also fronting Freedom Trail paved county road approx. 2,300 ft. $325,000.

EXOTICS
140 AC.: Exotics. 6 miles from Bandera. Nice lake, lots of gently rolling land. $240,000.

RANCHES WANTED TO SELL...IN THE HILL COUNTRY!

**IF YOU HAVE A RANCH TO SELL, WE CAN HELP YOU SELL IT.
OVER 30 RECENT SALES IN HILL COUNTRY!**

SOME OF OUR CURRENT BUYER'S WANTS:

1. **HOUSTON DOCTOR:** Wants live water ranch. 150-300 acres w/creek or river. Will pay $500,000 cash.
2. **SAN ANTONIO BUSINESSMAN:** wants gently rolling ranch w/live water spring & or creek. Up to $750,000.
3. **SAN ANTONIO ATTORNEY:** Wants 200-400 acres w/nice improvements & lake or creek. Up to $700,000.
4. **DALLAS EXECUTIVE:** Desires a premium hill country ranch w/high quality home or no home w/250 to 400 acres with good horse pastures with or without good horse facilities near Kerrville area. Up to $1,500,000!
5. **HOUSTON BUSINESSMAN:** Will spend up to $850,000 cash for gently rolling, mostly valley land, good water, improvements & paved frontage.
6. **HOUSTON LAND DEVELOPER:** Looking for 100 to 800 acres with road frontage and river frontage within 30 minutes of Bandera area. $1,000,000.
7. **MANY BUYERS:** Wanting nice hill country water ranches & hunting ranches from 100 up to 2,000 acres with and without improvements.

GENERALLY, WE CAN SELL A PROPERLY PRICED PROPERTY IN 60-90 DAYS!
If any of the above buyer's requests match your ranch property, just give us a call, or come by and visit...We're across from the Post Office on Main St. in Bandera, Texas.

**RANCHES WANTED NOW—SOLD 39 RANCHES IN '91 AND '92
NEED HILL COUNTRY, SOUTH TEXAS & CENTRAL TEXAS CATTLE RANCHES**

FINEST HILL COUNTRY SOUTH TEXAS, & CENTRAL TEXAS CATTLE RANCHES

Jud duPerier Off.: 210-796-3018 Res.: 210-796-7336
Trip duPerier Off.: 210-796-3018 Res.: 210-796-3828
Harold duPerier Off.: 210-796-3018 Res.: 210-562-3446

P.O. BOX 1715, 807 MAIN STREET, BANDERA, TX. 78003, (210) 796-3018, FAX (210) 796-4852

MUST SELL 3 BR, 2 BA doublewide with lot for only $399 per mth. Be an owner not a renter. 240 mths, 5% dn, 10.25 APR. Call 1-800-880-1740. 56-02TPD

FACTORY DIRECT PALM HARBOR/FLEETWOOD 2, 3, & 4 BR homes at factory direct prices. SPECIAL FINANCING AVAILABLE. Call now for your free color brochure. 1-800-960-2580. 56-02TPD

4 BR, $288 PER MONTH 4 BR/2 BA doublewide. 2 living areas, plywood floors, hard board siding, A/C & delivery included. Call now-limited offer. 240 mos, 5% dn, 10.25 APR. Call 1-800-880-1740. 56-02TPD

PALM HARBOR 16 wide $207 per month
* Residential Exterior
* Island Kitchen
* Free Delivery
* Vaulted Ceilings

LUV HOMES
3225 SW Loop 410
San Antonio
(210) 673-9025
180 mos. @ 12.90%, 10% down

Manufactured homes shipped direct. High quality single and double wides. Save big $. For free color literature, call 1-800-950-8161. 57-00TC

Spears Homes of Kerrville 18th Anniversary Sale. Celebrating our 18th year, same ownership, same location. All lot models and special order Palm Harbor, Schult, Fleetwood and Oak Creek Homes on sale. Save thousands with our guaranteed lowest prices. Phone # 1-800-475-3004. 56-06TPD

Spacious new doublewide with garden tub, fireplace, shingled roof. Buy factory direct and pick your own decor, carpet, paint, and many more options. Call for free factory brochures. Call now 1-800-880-9002. 56-04TPD

"Warning" Don't be fooled by the imitators, come see the real "Palm Harbor Factory Outlet" to save thousands and the best possible deal and special financing now for a limited time. So call now for directions and free brochures at 1-800-880-9002. 54-04TPD

Why pay rent? You can own your home! 2,3,or 4 bedroom. Owner financing. Call 1-800-489-7636. 49-28TPD

Special financing package available on spacious 2, 3, 4 & 5 BR homes, low monthly payments, include delivery, set-up and A/C. Limited time only, payment as low as $193.22 per month, 240 months, 8.50 apr. So call today at 1-800-880-9002. 56-04TPD

Dealer needs your trade in. Call 1-800-489-7636. 49-28TPD



"You never really know how protected you are until you need me."
Allstate
Joe W. McMullan
Insurance Agency, Inc.
1405 Cypress, Bandera
796-3725 1-800-243-0023



U.S. Savings Bonds
Making American Dreams A Reality

10 acres, running creek. Large rock home, barn with stalls, good fences, 2 nice guest houses. Behind Bandera Downs. **796-4355**

HOMES-RANCHES To sell, lease or rent—The Bandera Bulletin classifieds can work for you! 796-3718. 32-00TFC

Beautiful hill country lots. 6 wooded acres with central water, septic, paved roads, utilities. Owner financing. (210) 257-5559. 24-00TFC

I have 3 waterfront lots plus another wooded adjoining lot in Pebble Beach near the big white house for sale, end of the road, with water meter, $50,000 offer, Jack Love, Mico Realty 751-2245. 56-04TPD

Commercial building in town of Bandera for sale or lease by owner. Sears building on 401 12th St. Call 796-3775. 9 a.m.-5 p.m. or 796-4396 after 6 p.m.

For Sale by Owner
• Medina Lake area on PR 37
• 3 BR 2 BA 1,700 sf
• 2 ac. of oak trees
• Garage/carport /deck
• Horse & dog facilities
• Full utilities
210-751-2545

Spectacular view, 4.23 acres, paved roads, mobiles ok, Polly Peak area, owner financing available. Call (210) 826-6603. 56-04TPD

Native rock bldg with home/business option, fronts Hwy 16 in Pipe Creek, plus added income from separate small apt. $68,000 cash. Call for appt. 635-7602. 56-00TFC

Bandera Range Acres #2, 3 plus acres on Frontier Drive near Bandera Downs, paved road, electric available, back fenced, lots of oaks. $15,000 owner. 210-751-3266. 54-04TC

Over 1 acre on river in Pipe Creek. $500 down only $[illegible] qualifying. 1-210-590-5000, or 344-3251. 54-04TC

Have 2 BR house and lot in south Houston, has been appraised at $31,000. Would like to trade for house and lot of equal value in hill country. (713) 946-8261. 54-12TPD

For lease or sale: Restaurant and Lounge overlooking Medina Lake. For more information call 751-2129 after 6 p.m. 51-00TC

For sale: waterfront lot on hill on Hwy. 16 outside Bandera. Security gate, city water, electricity and sewer system available, $13,500. Call (210) 520-7472 or (210) 521-2745 after 4 p.m. 56-04TPD

2 BR house on 10 acres, Bandera area, small tank, well, high on hill, beautiful view. Must sell! $75,000. Call (210) 698-2846. 56-04TPD

MEDINA RIVERFRONT LOTS AT COMANCHE CLIFFS One mile of beautiful clear hill country river. Two riverparks. Swim, fish, tube, relax, & entertain away from the crowds. Central water system-save thousands. Full access lots starting at $7,500, $375 down, $68 a month. Easy Owner Financing. 796-3182 weekends, 667-9616 weekdays. 57-04TPD

HCP REALTY

Call 210-796-4769
Mobile: 210-844-1218

3-2-2, 1 year old quality home, on 5 1/2 ac. Live creek, nice garden, fruit trees, guest quarters, excellent area. $159,900.
2-2-2 A-frame home, 23 ac., tree-covered, fenced, 30 min. to San Antonio, owner carry. Asking $119,800.
3-2-2 Rock home, barns, pens, 13 1/2 ac. plus guest house, [illegible] $180,000.
1 1/2 story, 2 BR, 1 BA, 1/3 ac., river access, security gate. $64,000.
Will divide. [illegible]
Broker: Chester Blank

TWIN LAKES Priced to Sell!
[illegible] acres with some water front on private secluded lake between [illegible] $6,900; $345 down, [illegible]

Rentals

House for rent on river. 2 BR, 1 BA, ideal for couple. $450/mo. Call 796-3775 or after 5 p.m. 796-4396. 57-04TPD

For lease: Lg. 2 BR, 2 BA home on creek. $500 per month plus deposit and references. Lower Mason Creek Road. 796-3806. 57-02TPD

VACANCIES
Sid's Self Storage Units
10'x10'x10'. $35/month. Your lock, your key. 4 miles north on Hwy. 173. All metal, cement foundation. 796-8803 or 796-3543, Bandera. 40-tfc

Polly Peak Road Storage
Polly Peak Rd. & Hwy. 16
535-4483
796-4291
Storage Units for Rent

Rentals

3 BR, 2 BA house for rent. Tarpley area. 249-9012 or 562-3204. 57-02TPD

Trailer spaces for rent in town. Call after 6 p.m. 562-3541.

HOMES-RANCHES To sell, lease or rent—The Bandera Bulletin classifieds can work for you! 796-3718. 32-00TFC

King Crossword

ACROSS
1. Spot
5. Carpenter's tool
8. Survive
12. — about (roughly)
13. "— Sera, Sera"
14. State with certainty
15. Chills and fever
16. Luau music-maker
17. Megalo-maniacal captain
18. Direct
20. Calif. nine
22. Larry's pal
23. Weir
24. Scientists' domains
27. Spanish opera
32. Go — tear
33. A Gabor
34. — con (unanimously)
35. Empty, as a rifle
38. Go no further
39. Schlep
40. [illegible]
42. Greek letters
[illegible]
49. Title
50. "Krazy —"
52. Needle case
53. Math course
54. Anger
55. Red-brown chalcedony
56. Erstwhile
57. Syllable before day or life
58. "— All Laughed"

DOWN
1. Head of a sort
2. Actress [illegible] Swenson
3. Proper subject?
4. Freud topic
6. Razor-billed bird
7. Sob
8. "Mission: Impossible" star
9. Assertion
10. To a degree
11. Noah's passengers
19. Elapse
21. Axlike tool
25. — Jillian
26. Of the Bolshoi, e.g.
28. "Hail!"
[illegible]
30. Meadow
31. One of Louisa's girls
36. Power failure
37. Khan title
38. Most prudent
41. "Bei Mir Bist — Schon"
42. Name in Yugoslavia's history
44. Read quickly
46. Neighbor of Nevada
47. Doubtless
51. Actress Meyers

AUG 04 93

classifieds

Deadlines for LINE classifieds: 3 p.m. Tuesday
ALL display ads: Monday--5 p.m.

All Classified Line Ads Must be PRE-PAID!
VISA MasterCard
We now accept VISA and Mastercard

796-3718 12¢ per word; $3.00 minimum for line ads

LOWEST RATE ON LINE ADS! BUY 3 WEEKS OF CLASSIFIED
WORD ADS AND GET THE 4TH WEEK *FREE!*

Farm & Ranch

Will Buy Horses
of all Kinds
1-685-3361
796-4271 33-TFC

Limousin Bulls—full blooded. 796-3708 or 796-8356. 42-05TTC

16-hole grain drill. Works good. 796-3708 or 796-8356. 42-05TTC

The #1 hay of all kinds. New peanut hay. Cheap prices, delivered. (210) 683-2712.

TRACTORS and EQUIPMENT



Fredericksburg Equipment
Hwy. 87 South
Fredericksburg, TX
210-997-7533
1-800-880-2572
Ford New Holland
8276-a

Farm & Ranch

Fertilized Coastal Round Bales, no weeds, stickers, or Johnson grass. Deliveries available. Call Dickie Hicks, 796-8297 or Hix Ranch near FM 3240 and 2828. 54-06TFC

Alfalfa $450/bale
Hegari in field--
square or round
Randy Schott
751-2069
213-6247
(mobile)
60-PC

Garage Sale

Garage Sale; Fri., Aug. 6th thru Sun. Aug 8th, 9-5 each day. Indian Waters Subdivision on Bandera Blvd. Follow the signs. '78 Chevy Station Wagon, furniture, weight equip., and much more. 57-01TPD

Garage Sale

Multi-family garage sale. One day only—Sat., Aug. 7. Sewing machine, T.V., couch, clothes, etc...1401 corner of 13th and Oak. 8 a.m.-1 p.m. 57-01TPD

Hwy. 173 N across from NAPA Auto Parts, Sat., Aug. 7, 8 a.m.-1 p.m. Inflatable boat, small dog house, screen door and 4 full length panels, dbl kit sink, dbl bed pillow bolster, Fabreware broiler, deep fat fryer, pair cafe doors, lamps, lost of odds and ends. 57-01TPD

Garage sale Fri., Sat., Sun. 9 a.m.-dark. Windy Knoll Farms, 7 miles out FM 1283 from Pipe Creek. Radial arm saw, dining table and chairs, king size bed frame and springs, bunk beds, lawn tractor, old crock jars, glass water jugs, large plastic buckets, camping gear, canning supplies, men's clothing, women's clothing, & hundreds of other items. 57-01TPD

Yard sale. Thurs., Fri., Sat., Sun. 9 a.m. til 8 p.m. each day. Lower Mason Creek Road, turn right on Chimpman Ln., cross creek turn right, second house on right. Tools, hunting, fishing, camping equipment, freezer, furniture, boat, dishes, much more. 57-01TPD

Yard Sale. Full-size bed frame, mattress and box springs, children's furniture, desk, book case, dresser with mirror, mattress pads, full and king size, much more. Fri., Sat., 9 a.m.-6 p.m. Indian Waters, 200 Cherokee. 57-01TPD

Antique sewing machine, old metal bed steads, plow seats, jars, misc other items & plants. Thurs-Sun, Aug 5, 6, 7, 8. Dark Country Greenery Nursery. 10 a.m. - 7 4 1/2 miles out FM107. (Dixie Dude Road) 57-01TC

Garage Sale

Yard sale: English Hollow, Fri.,Sat., Aug 6 & 7, 9 a.m.-3 p.m. Follow the signs. 57-01TPD

Yard sale: Wharton's Dock Road. 10 miles. 1 1/2 blocks past swimming pool. Sat., Aug. 7 only. 9-5. 796-3381. 57-01TPD

Yard sale: Fri., Sat., Aug 6 & 7. 9 a.m. - . 6x8 Storage bldg., misc. Lakewood Mobile Park, 8 miles S of Pipe Creek & 1 1/2 miles N of Park Rd 37, Lakehills on 1283. 57-01TPD

Garage Sale: Sat., Aug. 7th. 507 Cedar St. 9 a.m. till? Small freezer also table of free stuff. 57-01TPD

Large yard sale. Sat., Aug. 7th. Little girl's clothes, boy's clothes, large size women's, some men's, numerous household items, curtains, also infant car seat. Approximately 4 1/2 miles out on 173, pass entrance to Twin Lakes, watch for signs. Everything goes! 57-01TPD

Garage sale Sat. and Sun., Aug. 7 and 8 after 9 a.m.-dark. Live Oak Loop off Faurie Rd., Lakehills. Furniture, household items, books, misc. 57-01TC

Take Hwy. 173 S, take Dixie Dude road to right and follow signs. Aug. 7th from 8 a.m. to 8 p.m only. Dishes, bed, archery supplies, brake down target bow, misc. tools, many misc. items. Featuring one day only—a large inventory of silver and gold jewelry at below wholesale prices. 57-01TPD

Huge yard sale, Sat., 9-4, Twin Lakes, 3 1/2 miles 73 N to Twin Lakes entrance. Follow signs. 57-01TC

Yard sale, Lake Medina Shores, Breezy Lane, 796-8189. Misc items, Fri.-Sun. Aug., 6-8. 57-01TTC

Large moving sale, Aug. 7, Pebble Beach I, Lakehills, furniture, electronics, etc. Follow the signs! 56-06TTPD

Donations wanted by Hill Country Independent Baptist Church for their GIANT YARD SALE. Sat. August 14. Call 796-4993 or 796-4649. Will pick up! 57-1tc

Misc. For Sale

Revolutionary way to LOSE WEIGHT
Here's how it works: 1. Eat all your meals just like you normally do. 2. Take 4 SlimUp Herbal Tablets 3 times a day. 3. Drink 8-10 glasses of water a day.
Lose Weight • Lose Inches
• Higher Energy Guaranteed.
Independent Distributor:
Lucille 796-8426 55-3tp

500 gallon galvanized water tank. $175. 796-8136, leave message. 57-01TPD

Toshiba Lap Top Computer, 21 meg. hard drive, 3 1/2" floppy, DOS 6.0, great for school. $450. See at Country Computers, Helotes. 695-9336. 56-02TPD

Used appliances for sale: refrigerators, washers, dryers, dishwashers. Bartlett's Appliance Service, 751-2257. 56-04TPD

MOVING--
MUST SELL:
10x12x10, 6' side walls, Heartland shed with shingle roof, left over boards.
Also: 3 BR, 2 BA dblwide on 1 1/2 acres on Medina
Call Tracy or Sal
535-8505
57-1tc

Misc. For Sale

Denver Country CRAFT SUPPLIES
12th & Mulberry
796-4408
Call for information on crafts classes.
55-4tp

Fisher pool table, coin operated, 4x8, 1 piece slate, all accessories. $500 OBO. 751-3884. 56-02TPD

TOP SOIL
$10 per yard
Freight: $2 per loaded mile.
JRs Aggregates
796-4757
55-tfc

30" Craftsman riding lawnmower, 10 HP with 6 cu. ft. hauling cart. Both in great condition. $375. 796-4509. 57-03TPD

8'x18" flat bed and headache rack for a truck. $500. 751-3850. 57-01TPD

Cable water well drilling rig, drill to 450', with tools, 6 1/2" bit, $1,295. 751-2719. 57-01TPD

8000 LB Warn Winch & extending square tubing poles, and accessories. Fits in truck, extends to 30', can be used for heavy items, metal buildings, or water well. $650. 751-3058. 57-01TPD

For sale: riding lawn mower, Craftsman 8 HP 30" cut, $250. Washer and dryer, $200. Gas dryer, $50. 796-4077 after 6 p.m. 57-01TPD

BARGAINS-BARGAINS
12-18 cu. ft refrigerators, $125-$170; 18 cu. ft. refrigerators FF $125/$295; side/side, $195/$395. Washers $125/$175; Dryers, electric/gas $125. 30" electric/gas ranges $135/$285 microwaves $75/$165. Color TVs $125/$250. VCRs Remote $150/$195 Mattress/ box springs new--twin $100/pr. Double $130/pr. Queens $170/pr., Kings $250/set.Bunk beds w/new mattresses, $260 complete. Couches $50/$175. Wood and /coffee tables $25/$95. Dining table/4chairs, $165.
210-257-4267 56-tfc

Misc. For Sale



"You never really know how protected you are until you need me."
Allstate
Joe W. McMullan
Insurance Agency, Inc.
1405 Cypress, Bandera
796-3728 1-800-243-0023

One Fedders 14,000 BTU air cond., 220 volt, $149.95; one Frederick 13,000 BTU air cond., 220 volts, $129.95. Call 796-8366 M-F, 9-5. 55-06TC

Bunk beds, solid dark wood, 2x6+2x4 construction, box springs & mattresses included, $175. Call 535-6102. 57-01TPD

Save $100 Craftsmen 12 H.P. Step thru lawn tractor w/36" "QC" Deck. Briggs and Stratton engine. Was $999, now $899. Sears 401-12th St. Bandera, 796-3775. 54-01TC

Slow drains? Drain Care ends slow drains. Removes years of buildup in pipes and it's safe to use. Money back guaranteed. Available at Bandera True Value Hardware, 706 Main St. 51-01TPD

Rec. Vehicles

1986 Champion motor home, 27 ft., 40,000 miles, excellent condition, new tires, many options, $4,000 less than book value. Asking $17,000 OBO. Call 796-7375. 54-04TPD

Wanted: Travel trailer, motorhome, boat, motor ready to go or in need of repair. Must be reasonable. 751-3625.

Cars & Trucks

Parting out 1977 4 WD Jeep Cherokee p/u. Motor froze up—make offer. Also, 31x10.5—15LT, 4 tires, $75. 751-2719. 57-01TPD

1982 Work truck Runs, needs brakes. $400 OBO. Call Al, 796-8468. 57-01TPD

1978 Kawasaki K-Z 1000, street regulations. $1,300 OBO. 796-8189. 57-02TTC

1989 Ford pick-up for sale. $950 OBO. Call 535-6231 day or night. 56-06TPD

Funi 2 Honda Odyssey's '84 & '85 adult owned, good condition. $1,600 neg. 751-2156. 56-04TPD

USED CARS-TRUCKS-RV'S Make the sale with Bulletin classifieds. 796-3718. 32-02TFNC

QUALITY AUTO REPAIR at RODEO CHEVROLET "HAPPY TRAILS"
Hwy. 16 So. 796-3034

Help Wanted

Wanted: HOME HEALTH AIDE for Hospice San Antonio patients in Bandera, Pipe Creek and Helotes area. Call Anita at 210-377-3882. 57-1tc

Part/time homemakers needed in Bandera, Pipe Creek, and Lakehills areas. Call 1-800-580-0212, ask for Maria. 57-07TC

Our teachers are off to college again! Teacher needed for our after school program. 2-6:30, Mon-Fri, 2-7:30 on Tuesdays. High energy, enthusiasm, and flexibility a must. Stop by Imagination Station for an application. 535-4028. 57-04TPD

Precinct 1 of Bandera County is accepting applications for the following temporary positions: Construction Foreman; Experience in supervising of construction of small bridges and low water crossings. Laborer/Driver: Experience in operating construction equipment and working with cement preferred. These positions are available through funding for Road & Bridge Repair with an emergency grant. Applications are available at the County Judges office at the Courthouse or contact Comm. Barker at 796-8303 or 796-3354. 57-02TC

Texas Department of Human Services-Region 09- is seeking qualified and motivated applicants for an entry level clerical position in the Bandera office. Salary*is competitive with good benefits. TDHS is currently seeking applicants who are bilingual in the English/Spanish language. This position requires a typing speed of 40 w.p.m., a high school diploma and at least twelve months clerical experience. Applicants may apply by calling 210-337-3409 or in person at 3635 S.E. Military Drive, San Antonio, TX 78223. Contact Texas Employment Commission for a typing test. Refer to Job Announcement number RX-090-93-142 when applying. 57-01TPD

Housekeeper/part-time clerk needed at Bandera Lodge. Apply in person. 56-08TC

The Medina County Health Unit is accepting applications for a full-time and part-time RN (registered nurse). Mon.-Fri., 8 a.m.-5 p.m., weekends off. Applications can be obtained and returned at the Medina County Courthouse, on the 3rd floor. 55-3tc

Services

MICHAEL'S CARPET CLEANING
$8.95 per room
2 room minimum
STEAM & SHAMPOO
796-7263
23-tfc

Creative Landscaping. A full service landscaping company. 796-8471. 08-02TFC

LAWN SERVICE Lawn maintenance, tree trimming, landscaping, grass planting, & fertilization. Serving Bandera for 3 years. 8 years experience. Call Mike Allen 535-6265 33-TFC

Help Wanted

Wanted: combination cook-kitchen helper. 796-3037. Tom Winchell. 56-04TPD

Weekend RN needed, LVN's. Certified nurse aids, $100 sign-on, bonus after 90 days employment. Start above minimum wage, free meal, 7 holidays. Apply in person, 800 Montague Dr., Bandera. 01-02TFC

Kitchen help, part-time cook, dishwasher, salad bar prep. Good salary in return for good skills. Apply in person, Bandera Lodge Restaurant, 1900 Hwy 185. Ask for Mike. 01-02TFC

Help wanted. Full & part-time for those willing to work. 796-7572. 52-02TFC

Security officers needed for Boerne/Fair Oaks Ranch. Call (210) 681-8221 to make appointment for interview.

Woodmen of the World has an opening in your area. Woodmen pays for dental, medical, life and disability insurance as well as retirement. For the right person it could be the career you are looking for! We have a two year finance/commissions program while you are learning. For information call (210) 257-8020 or write P.O. Box 33520 Kerrville, TX 78029. 56-04TPD

Opportunities

National Publishing Firm needs people to label postcards from home. $800/wk. Set your own hours. Call 1-900-740-7377 ($1.49 min/18 yrs+) or Write: PAASE-K168, 161 S. Lincolnway, N. Aurora IL 60542. 57-04TPD

★ Postal Jobs ★
$11.95 per hour to start, plus benefits. Postal carriers, sorters, clerks, maintenance. For an application & exam information, call 1-219-736-4715, ext. P8022. 8 a.m.-8 p.m. 7 days. 55-3tc

Completely equipped Boot and Shoe Repair Shop. $14,500. Call 249-8158 or 249-4011. 56-04TPD

I would like to subscribe to
The Bandera Bulletin
P.O. Box 697, Bandera, Tx. 78003
1 year ... $17 (Elsewhere)
We now accept VISA & MC
Name
Address
City State Zip

—Racing— (Continued from Page 1.)

flooding adjacent properties and residences. According to Mauer, the race track's cooperation and willingness to help arrive at a solution to the problem was "not totally satisfactory."

However, during the 1993 season, the race track has apparently made a more significant effort to get along. Compared to previous seasons, "they've been very cooperative," Mauer says.

Monday's allegation by the TRC and Krist indicated that an unnamed suspect was the subject of surveillance by the DPS, and that the subject was in possession of $100 bills marked with red dye, indicative of a bank robbery. Krist said the subject would place $2 bets with a $100 bill, then receive $98 in "clean," or laundered, unmarked bills.

When directives were passed along to mutuel clerks at Bandera Downs to be on the lookout for the subject, the instructions were overruled by Bandera Downs," Krist said.

Although racing commissioners unanimously refused to allot next year's dates to the track, Bandera Downs will have an opportunity to appeal the TRC's ruling, and may still have a chance to schedule race days for 1994. The TRC is scheduled to meet again on Oct. 4, and according to TRC public information officer Alicia Terry, Bandera Downs must make their request in writing in order to be put on that meeting's agenda.

Here's what's coming up soon at Bandera Downs

Friday, Aug. 6 will be "Get More Gear" Day when the Marlboro van team will be promoting their products.

The finals of the Six Flags Derby will run on Sunday, Aug. 8. The purse will be over $34,000. the most talented three-year-old quarter horses in the nation will be sprinting 400 yards for the crystal decanter trophy.

Sunday, Aug. 8 marks the mandatory payout of the Twin Tri Jackpot. An accrued purse will have carried over from several weeks of racing. It will also be the final round of the Summer Sizzle Handicapping Contest. Top amateur handicappers will be vying for cash and prizes.

The Backpack Promo will be on Saturday, Aug. 14. The first 2,000 fans with paid admission will receive a back-to-school backpack, courtesy of Rainbow "Iron Kids" bread and Bandera Downs.

The Twin Tri jackpot-mandatory payout is Aug. 15.

On the last two weekends in August, August 20-22 and August 27-29, there will be no racing at Bandera Downs.

Live racing and simulcast racing will resume on Sept. 3, and will continue on Monday, Sept. 6 for Labor Day.

15 years ago... remembering the big one

Betty Ciarlo recalls the Bandera flood of 1978

By Stephanie Logue
Bulletin Staff Writer

With eyes turning to the flooded Midwest, Bandera County residents have reason to be thankful. Medina Lake is full- and this- without a flood like the August 2, 1978 disaster.

Wharton's Dock resident Betty Lee Ciarlo kept notes during the 1978 flood. The Ciarlos had just moved to Wharton's Dock and were in the process of building a house. When Betty awoke at dawn on August 2 and heard over the radio that flood waters were heading down the Medina River from Bandera towards Wharton's Dock, she did not realize the danger. Her first clue, in fact, was when she grabbed a cup of coffee and headed outside to see docks floating down the river, "some with lovely boats still tied to them and huge trees tumbling by."

A friend came by to tell her that her husband, Bud, was at the couple's newly purchased lots with what he was able to save from their 10X30 foot storage room. She went looking for him. "There he sat in our Dominican Republic rocker with our camel saddle, bentwood captain's chair and picnic basket beside him. The river was raging in front of him. Water already up into the storage room. Both doors broken off by the force of the water. The river ran in one door and washed stuff out the other. I said, 'Get into the car. You're leaving!'"

"He said, 'No. We have lost everything- but these few items. I won't leave them.'"

She convinced him to put the salvaged items in the car and return to their rented home. He did. The rest of the day was spent in drama and high-suspense; nearly losing the truck downstream; pulling items from a camper seconds before it was swept away; administering first aid to a neighbor who was badly cut; watching huge oak trees pop out of the ground, hit the dock and carry it away; watching the storage shed leave with Bud's tools; helping another neighbor save furniture from a threatened home. The tremendous force of raging water even carried away a cement mixer.

"We saw trailer houses and homes go down the river. Some caught in whirlpools. Some entact. Others breaking up...one truck with camper on it rolling front over back end went by...We saw no one clinging to homes or hanging on debris pass by. In the city of Bandera they did...I don't know if we ate that day or not..."

Wharton's Dock residents were alerted that a 10-foot crest of water was headed down the river towards them. They packed dogs (including a Great Dane), caged birds, and possessions on and in trucks and cars and headed for higher ground, traveling in a caravan. It was dark by then, which made the flight to higher ground "seem so much worse."

Fortunately, the higher water spent itself before reaching Wharton's Dock. The phones were dead, the electricity was out, the area was completely cut off from the rest of the county, but the residents were safe.

Ray Wharton found 32 head of cattle missing.

Whispering Winds lost all their livestock, horses, cattle and goats.

Bandera County lost 13 to the flood. There were 31 deaths in a three-county area. The Medina river was closed to all water activites for 90 days due to contamination from sewage, dead human bodies and dead livestock. Early estimates for damage in Bandera County alone were set at $5 million. President Jimmy Carter declared the Hill Country a disaster area. When the water in the city of Bandera receded, fish were found on Main Street.

The Ciarlos found their newly purchased lots short of two feet of top soil, leaving bare rock shelves in place of it. The well tank, fixtures and well house had been washed away. The septic tank, which had been one foot below the ground was now one foot above the ground. They felt fortunate. Damage in the city of Bandera was more tragic. Forty homes were lost. Autos were tossed 20 feet or more up into trees. Clint Dowell's Chevrolet was completely destroyed.

The Ciarlos began washing eight inches of mud off what was left and traveling downstream looking for lost items. Betty wrote, "I think the flood fertilized the ants..As soon as the water went down, large ant hills showed up."

Wharton's Dock area residents were given tetanus and diphtheria shots. Well water was taken to Bandera for testing. As with other flooded-damaged areas, it took years for the land and its inhabitants to recover completely.

"Hopefully this will not happen again," Betty wrote. "The river has never risen this high in the past 100 years that records have been kept. It looks so calm and peaceful now that it is hard to believe the nightmare it put us all through two weeks ago."

Those in Iowa, Missouri, and other flooded areas, are daily participants in a similar nightmare. When President Bill Clinton toured the flooded region, he said, "I've never seen anything on this scale before."

A month of flooding in the Midwest has killed 46 people.

Those who lived in Bandera County on August 2, 1978, know what is like. They've seen it before. It happened in their own back yards 15 years ago.

classifieds
Deadlines for WORD classifieds: 3 p.m. Tuesday
ALL display ads: Monday--5 p.m.
All Classified Line Ads Must be PRE-PAID!
VISA MasterCard
We accept VISA, Mastercard and American Express
796-3718 12¢ per word; $3.00 minimum for word ads
LOWEST RATE ON LINE ADS! BUY 3 WEEKS OF CLASSIFIED
WORD ADS AND GET THE 4TH WEEK *FREE!*

Services

POST HOLE DIGGING
SHREDDING
CARPENTRY
Call John
796-7461
59-TFc

Snyder's Clockbench

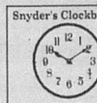

CLOCK REPAIR
Old & New; Case
Repair & Refinishing;
Free Estimates
796-3111
57-tfc



Register *NOW* for our Fall Session
ROBBINS' NEST DAY CARE
2/3 yr. old class. 1/2 day pre-school kinder program for 4 yr. olds.
Full time--1/2 day available.
Pre-School Class
Begins Aug. 23 8:30-11:30
Arts & Crafts Stories Music
Readiness Skills
Nature Walks Field Trips
Quality Care in a Loving/Learning Environment
Call or Come by! 404 3rd St.
796-4175 or 796-3367
57-1tc

(Quality of life is our commitment.) Short and long term stays, an affordable alternative. Skilled care in an environment of dignity and caring. Nutritious meals, transportation available, private or semi-private rooms. Dedicated to the highest standard in elderly care. (210) 257-6511 Kerrville. 56-04TPD

IMAGINATION STATION LEARNING CENTER
OUR "CHILD CENTERED" CURRICULUM TEACHES YOUR CHILDREN to understand themselves, their families & their world. We teach alphabet & number recognition, pre-reading & pre-math skills. Our Pre-K and advance Pre-K programs are designed to prepare your child for kindergarten. We also offer before school & after school care. Pick your child up by 3:30 for an $8 rate! We will pick your children up at their school and deliver them in the evening. Call for registration packets August 17. Call to register now! 535-9028.

ROOF LEAKS??? We fix leaks fast! Ask about our special roof sealant. Won't crack, peel or separate! New or re-roof--all types: metal, tar and gravel, shingle, rubber roofs. Compare our reasonable prices! All work guaranteed. Kerrville Roofing Company 1-800-233-6567 or 257-6567. 54-06TTC

Snyder's Clockbench
CLOCK REPAIR
Old & New; Case
Repair & Refinishing;
Free Estimates
796-3111
57-tfc

General purpose housekeeping. Free estimates. Call C.C. at 535-4882. 57-04TPD

Welding, ranch work, gates, fences, trailers, tailgates, etc. Call 796-7634. 56-04TPD

Repairs: large or small jobs. Roof, carpentry, electrical, plumbing painting, sheet rock (since 1960). 796-3127. 14-00TFC

Jack D. Pearson Contractor Home builder-remodeling, additions. References. 796-3127. 14-00TTC

Sheetrock; hanging, taping, floating, texturing. Quality work. References. 796-8107. 43-00TTC

Carpentry; framing, trim. New construction or remodeling. Excellent work. References. 30-years experience. 796-8107. 43-00TTC

Carpentry, drywall, remodeling, restorations, additions. Call Joel Walden at 796-8182, references. 35-00TTC

Pets

POODLES & PALS GROOMING
796-4357 or 796-3450
BANDERA BOARDING KENNELS
13 years in the business
8 ft. x 24 ft. indoor-outdoor runs 34-tfc

PUNKIN'S K-9 COUNTRY CLUB
Lower Mason Creek Road
BOARDING
Grooming Baths Dips
Pet Boarding at it's Best CATS, TOO!
AKC Golden Retrievers
Stud Service
Obedience Training
IAMS Pet food now available!
796-4208
Anne Brown-Jones
Beryl E. Daniels
48-tfc

Pets

Puppies. 1/2 Rottweiler, 1/2 German Shephard, 9 wks. old, have had first shots, 1 male $65; and 2 females $55 ea. 535-4116 leave message. 57-01TPD

Free: Beautiful black lab, female, 1 year, very friendly. Call 966-2268. 57-01TPD

Free dog, part lab, neutered. Comes w/ parrot, $75; yellow cockatiel, $50; love bird, $30; 4 pot bellied pigs, $150 all. Call Toba Perez in Pipe Creek, 535-4012. 56-04TPD

Lost & Found

Lost: June 30 around Polly Peak area! Female boxer puppy. Brown and white w/black mask. Reward. Owner heartbroken. Please call 796-3212. 57-02TTC

Lost in Rio Hondo in Tarpley. 2 dogs, one grandpa & white sheltie. Tag says "Jamaica". Call Linda at 562-3238. 57-01tc

Lost: Gold jewelry box and other jewelry. Sentimental value. Lost in Bandera on Aug. 1st. Reward. Call 796-3111 ext. 23 or 796-3212. 57-01TTC

Obituaries

Mary Louise Maston

Mary Louise Maston, 70, of Bandera, died Tuesday, Aug. 3 at the Bandera Nursing Home. She was born November 29, 1922 in Memphis, Texas. She lived in Bandera for 14 years.

She was preceded in death by 2 brothers and a sister. Survivors are her husband, Clifford A. Maston; Two daughters, Geneiva N. Smith and Karen L. Queen, all of Bandera; A brother, Jerry Underwood of Hutchinson, Kan.; Sisters, Maudra Lentell of Wiggins, Colo., and Wyrta Heagy of Roslindale, Mass.; Grandsons, Daniel G. Queen and Clifford A. Queen; Granddaughters Sherri Vakey of Pipe Creek, and Brenda Queen of Hawalli, Kuwait; and 12 great grandchildren.

Visitation will be Thursday, Aug. 5, at Grimes Funeral Chapel. Services are Friday, Aug. 6, at Grimes Funeral Chapel with the Rev. Frank Pullin officiating. Graveside services and burial will be in the Bandera Cemetery.



Mary Louise Maston

Joe Gonzales Sr.

Joe Gonzales Sr., 89 of Kerrville, died July 8. a resident of Kerrville for the past 25 years, he was born Nov. 9, 1903 in Monterrey, Mexico. He was a former longtime resident of Bandera where he belonged to the St. Stanislaus Catholic Church. He married Dominga San Miguel April 23, 1943 in San Antonio.

He is survived by his wife, Dominga of Kerrville; four daughters, Tommy Sewell, Mary Ybarra and Rosa Aleon, all of Kerrville, and Josie Moreno of Camp Verde; two sons, Pete Gonzales of Winders, and Joe Gonzales of Dallas; and a sister Janie Gonzales of Harlingen; 12 grandchildren and two great grandchildren.

Family graveside services were July 9 in Turtle Creek Cemetery.

Joe Roy Fly

Joe Roy fly, 78, of Alvin, died on July 25. He was born near Bandera and grew up near Bandera.

He married Marie McGhee. The couple had two boys, two girls and three grandchildren.

His sister, Irma Fly Johnson of Alvin, is the only Fly survivor.

Bartons will celebrate 50th

Willard and Lola Barton, of Medina, will celebrate their 50th wedding anniversary on August 7, from 2 to 4 p.m. at the first Baptist Church in Medina.

The couple's children are inviting family and friends to attend but ask that no gifts be brought.

An immunization clinic will be held in Medina Saturday, Aug. 7 at the Garden Center from 10 a.m. to 2 p.m. Sherry Hayes, RN, points out that school children must be current on their immunizations to be eligible to enroll in school and attend it this fall. Most Bandera area schools begin later this month.

Two sides of the Texas Revolution... by Somer Stone and Sonny Ybarra

My great, great grandfather, George Washington Carlisle served with Col. Fannin during the Texas Revolution. Fighting at Goliad, they surrendered because the Mexican officers said they would have food and shelter provided and would not be harmed.

Well, about 20 miles outside of Goliad, the Mexican soldiers surrounded the Texans and massacred them. My great, great grandfather, along with Col. Fannin and his troop were killed in the blink of an eye.

Somer Stone

One of my great grandpas fought in the Alamo with Santa Anna. He was one of Santa Anna's horsemen. His wife was a cook for Santa Anna and his army.

Sonny Ybarra

Recollections of the Past...stories written by Bandera Junior High School students in Yvonne Fenner's Texas History class.

A project sponsored by the Bandera Bulletin and Bandera County Historical Commission

?
HOW DO I PRAY?
What is Faith?
Who Is Jesus?
What is the Church?
Your questions can be answered by
BASIC CHRISTIANITY
GET BACK TO BASICS...
For information, call:
796-3849
BASIC

American Heart Association

CHURCH DIRECTORY

Call 796-3718 to make changes, or to become a directory sponsor

BANDERA

BAHAI FAITH, independent world religion promoting world peace. For info. call James Pflaum; 751-3399.

CHURCH OF CHRIST, Martin Smith;796-4752; Worship: Sunday, 11 a.m.; 6 p.m.; Sun. School: 10 a.m.; Wed.: 7 p.m.

CHURCH OF CHRIST AT CAMP BANDINA, Lawrence Ray Smith; Worship: Sunday, 9:30 a.m., 10:30 a.m., & 6 p.m.;Wed., 6:30 p.m.

COMMUNITY ASSEMBLY OF GOD; 307 11th Street, 796-8456; Brian McClane; Sun. School : 9:45 a.m.; Sun. Worship: 10:45 a.m.w/Children's Church; Sun. Eve.: 6:00 p.m.; Wed. Bible Study: 7 p.m.

FIRST BAPTIST CHURCH; Frank Pullin; 796-4171; Worship: Sunday 10:55 a.m., 7 p.m.; Sun. School: 9:45 a.m.; Prayer Meeting: Wed. 7 p.m.

GOD'S HOUSE (PCOG), Hwy. 16 & Polly Pk. Drive. 589-7103. Bruce Medlin. 796-4605. Sunday School: 9:30 a.m.; Worship: 10:30 & 6:30. Weds.: 7:30 p.m.

GRACE LUTHERAN CHURCH; Eugene S. Peterson; 796-3091; Worship: Sunday 10:45 a.m.; Sunday School: 9:30 a.m.; Day Care: Mon.-Fri., 7:30 a.m.-6 p.m.

HILL COUNTRY INDEPENDENT BAPTIST ; 1202 1/2 Hackberry; Sunday School: 10 a.m.; Worship: 11 a.m.; Sunday evening: 7 p.m.; *Wednesday Bible Study: 7 p.m.*

JEHOVAH'S WITNESSES, KINGDOM HALL; 8th & Pecan; Public Talk, Sun., 10 a.m.; Watchtower Study, Sun. 10:50.

REORGANIZED CHURCH OF JESUS CHRIST OF LATTER DAY SAINTS; James Hawley; 796-4331/3510; Worship: Sunday 11 a.m.; Sunday School: 10 a.m.

ST. CHRISTOPHER'S EPISCOPAL CHURCH; Don Lee; 796-4387/ 751-4656; Sun. School/Bible Study: 10:15 a.m. Worship: Sun. 11 a.m.; Fellowship Dinner, 1st Wed.: 7 p.m.

ST. STANISLAUS CATHOLIC CHURCH; Michael McManus; 796-4712; Mass: Sat. 5 p.m., Sunday 8:30 & 11 a.m.; Catechism: (fall/spring) Sunday 9:30 a.m.

TEMPLO CAMINO NUEVO; Joel Garcia; 13th & Hackberry; Worship: Sunday, 11 a.m.; Wednesday 7 p.m.; Sunday School: 9:30 a.m.; Bible Study: Sunday, 5:30 p.m.

UNITED METHODIST CHURCH; Vallilea Blair; 796-3849; Worship: Sunday, 10:45 a.m.; Sunday School: 9:30 a.m.; Fellowship: 10:20.

WALKER MEMORIAL BAPTIST CHAPEL; Kenneth F. Brown; 796-3171/3237; Sunday Worship: 11 a.m., 5:30 p.m; Sunday School: 9:45 a.m.; Wed.: 6:30 p.m.

MEDINA

CHURCH OF CHRIST; Derrel McGlathery; 589-2468; Sunday: 10:30 a.m., 6 p.m.; Sunday School: 9:30 a.m.; Wed. Prayer meeting: 7:30 p.m.

FIRST BAPTIST CHURCH; Gerald Evans; 589-2850/2395; Sunday, 8:45, 11 a.m.; 7 p.m.; Sunday School: 10 a.m.; Wed. Prayer meeting: 7 p.m.

UNITED METHODIST CHURCH; Harold Zirkel; 589-2646; Worship: Sunday, 11 a.m.; Sun. School: 10 a.m.; Healing Service, last Sunday of the month, 7 p.m.

PIPE CREEK

FIRST BAPTIST CHURCH; Ted Bosworth; 535-4057; Worship: Sunday, 11 a.m., 6 p.m.; Wednesday, 7 p.m.; Bible Study, 9:45 a.m.

HILL COUNTRY CHAPEL; Albert Marks; 535-4268; Worship: Sun., 10:35 a.m., Bible School, 9:45 a.m.; Youth Activities: 4-6, Sun.; Family Activities,Sun., 6 p.m.; Bible Study, Tues., Women: 11 a.m.; Wed., Adult's & Children's: 7:30 p.m.; : Thurs., Adults: 7:30 p.m.

PIPE CREEK PRESBYTERIAN CHURCH; Little Rock Church, Hwy. 16; Dale Hines; 535-4775/4009; Worship: Sunday, 11 a.m.; during June, July & Aug., Sunday School for children will be at 11 a.m.; Wed. Bible Study will resume in the fall.

VANDERPOOL

COMMUNITY CHURCH; Jim Boyd; 966-3420; Worship: Sunday, 7 p.m.; Sunday School: 10:30 a.m.

ST. MARY'S CATHOLIC CHURCH; Jose Louis Sandoval; Mass: Sunday, 11 a.m.

LAKEHILLS

FAITH CHAPEL; Bob O'Dell, 751-2481/2953; Sun. Worship: 10:30 a.m., 6 p.m.; Wed.: 7 p.m.; Sun. School: 9:30 a.m. Women's Bible Study, call for info.

LAKEHILLS BAPTIST CHURCH Mark Clemons. Civic Center. Sunday School: 9:30 a.m.; Worship: 10:30 a.m.

ST. VICTOR'S CATHOLIC CHURCH; Michael McManus; Mass: Sat., 7 p.m.; Thurs, Noon; CCD classes: Wed., 6:30-7:30 p.m.; Prayer Meeting: Mon. 7 p.m.

UNITED METHODIST CHURCH; B.J. Rogers; 751-2404; Worship: Sun., 8 & 10:30 a.m.; Sun. School: 9:20; Wed. Prayer Group, 7 p.m.

UTOPIA

BAPTIST CHURCH; David Vernon; 966-3688; Worship: Sun. 11 a.m.; 7:30 p.m.; Sun. School: 9:45 a.m.

LIVING WATERS CHURCH; Hwy. 1050, 966-2416/2426; Sunday School: 9:15 a.m.; Worship: 10:30 a.m.; 6:30 p.m.; Wednesday: 7 p.m.

CHURCH OF CHRIST; Steve Orbison; 966-3629/2170; Worship:Sun. 10:30 a.m.; 6:30 p.m. Sunday School: 9:30 a.m.

UNITED METHODIST CHURCH; Laura Smith Adam, 966-3343; Sun. School: 9:45 a.m.; Worship: 10:45 a.m.; Tues. Prayer Meeting: 10 a.m.; UMW: 2:30 p.m., 3rd Wed.

TARPLEY

BAPTIST CHURCH; Don Spencer; 562-3470; Sunday School, 10 a.m.; Worship: 11 a.m.; Sunday evening: 6 p.m.

MICO

ST. FRANCIS CHAPEL; Charles Newman; Mass: Saturday, 7 p.m.

THE ILLUSTRATED BIBLE

Basking in God's Radiance

"Restore us, O God; let thy face shine, that we may be saved."

— Psalm 80: 3



A shining face turned toward us is always heartwarming. What is more pleasurable than a smile from a loved one, the glowing grin of a child, an approving expression from a superior, even the open-faced friendliness of a stranger? All those and more are necessary for our everyday well-being, yet there is another radiance just as — if not more — important to us. That is the faith and hope instilled in us by the smile of a beneficent God, shedding His radiance down upon us. He is the master of our fate, the redeemer of our souls. How much better to be saved with a smile than denied with a scowl!

©1993 by King Features Synd.

We thank these fine businesses for supporting our Church Page with their advertising. Support your church by advertising in this space. Call 796-3718.

Bandera Bank
P.O. Box 1596, Bandera, Texas
796-3711 FDIC

Evans Auto Supply
Automotive Parts & Supplies
NAPA
1 Mile N. on Hwy. 173 796-3759
Richard Evans, Owner

What's Missing in CH--CH?
UR!

The Bandera Bulletin
1116 Main 796-3718

Everett's
Complete line of fine jewelry, Charms, Clocks, Watches
Diamonds, Pendants, Rings
304 Main St. 796-3232
Bandera, Texas

RODEO CHEVROLET
"Happy Trails"
Hwy. 16 South 796-3034

B & E ENTERPRISES
Quality Construction
• Homes • Remodeling • Commercial
210-796-4817

Boyle's Market
Open Seven Days a Week
Bandera, Texas 796-4393

First State Bank
Complete Banking Services Since 1910
900 Main St., 796-3014, Bandera
FDIC

Peterson Woodcrafts
Custom Cabinets & Furniture
Ridge Rt. Road at Houston Ave.
796-3120

The American Legion
Post 157, Bandera

D.K. Drilling Co.
Water Well
796-3563

Grimes Funeral Chapel
1204 Mulberry St., Bandera
796-3922

Pipe Creek Water Well Co.
Drilling & Service
Randy Roberts

Armbruster, Inc.
Hwy. 16 796-4734

D'Spain Sales & Service
804 11th St. 796-3697

Hevenor Lumber Company
Bandera, Texas 796-3709

River Front Motel
Individual Cottages
Downtown Bandera

Medina school registration begins Aug. 11, includes grades 6-12

Registration for juniors and seniors in Medina will be held on Wednesday, Aug. 11 from 8:30 a.m. to 11:30 p.m., and from 1 p.m. to 3:30 p.m.

Thursday, Aug. 12 will be registration day for the 6th, 7th and 8th grades, and for new students in grades 6-12. The 6th,7th and 8th grades will register from 8:30 a.m. to 1 p.m. on Aug. 12. New students in grades 6-12 will register from 1 p.m. to 3:30 p.m.

Students in grades K-5 who were enrolled at Medina last year need not come to registration. Students in those grades will be issued books on the first day of school.

A supply list has been published previously in the Bulletin. If you have any questions, contact Dale Namann at 589-2851.

School begins on Tuesday, August 17.

'Immunize,' state official advises

During August, immunization clinics will be held at the Bandera Department of Health office at 1207 Cottonwood every Wednesday from 8 a.m. to 6 p.m.

A clinic will be held in Medina at the Garden Center in town on Saturday, August 7 from 10 a.m. to 2 p.m.

Dr. David R. Smith, Texas Commissioner of Health, said, "We have tried to make it impossible for any Texas parent to plead ignorance as the reason his or her child is unimmunized. But ignorance is only one of the problems. Logistics- the geographic availability of vaccinations at sensible hours for working families- are still a problem. As a pediatrician, I have seen too much of the senseless tragedy associated with failure to vaccinate children against thoroughly preventable diseases. It is long past time for us to have all but wiped out such devasting diseases as measles. Yet within the past five years, more than 4,400 Texas children under five years of age have had the disease- including 14 who died from complications of measles."

Gov. Ann Richards signed a law into effect in April which requires that all Texas children, except those with a religious conflict or medical contraindication, to be immunized against contageous diseases such as meales, mumps and diphtheria.

ATTENTION RURAL HOMEOWNERS, FARMERS & RANCHERS!
Many insurance companies no longer insure rural property. We specialize in these types of properties and offer very competitive prices. Call collect for a proposal with no obligation to buy. Pebble Beach property owners may be eligible for additional credit.
MAUER INSURANCE AGENCY
4606 Centerview Dr. #102
San Antonio, TX 78228
210-735-4600
Representing Hochheim Prairie Insurance

BANDERA COUNTY... We're here for you!
• APPLIANCES
• ELECTRONICS
• LAWN & GARDEN
• WATER HANDLING
A complete line with LOCAL Sears Service
Locally owned by Frank Spurny
SEARS
968 MAIN in KERRVILLE
9-6 Mon.-Sat. (210) 257-7221

PUBLICATION COPY - COMMERCIAL AND SAVINGS BANKS
CONSOLIDATED REPORT OF CONDITION (Including Domestic and Foreign Subsidiaries)

LEGAL TITLE OF BANK	Bandera Bank, PO Box 1596, Bandera, Texas 78003-1596
STATE BANK NO	2854-27
	11 49 18305
CITY	Bandera
COUNTY	Bandera
STATE	Texas
ZIP CODE	78003-1596
CLOSE OF BUSINESS DATE	June 30, 1993

Dollar Amounts in Thousands

Item		Bil	Mil	Thou	
ASSETS					
1 Cash and balances due from depository institutions a. Noninterest - bearing balances and currency and coin			1	146	1.a
b. Interest - bearing balances				0	1.b
2 Securities			5	149	2
3 Federal funds sold & securities purchased under agreements to resell in domestic offices of the bank & of its Edge & Agreement subsidiaries, & in IBFs a. Federal funds sold			1	275	3.a
b. Securities purchased under agreements to resell				0	3.b
4 Loans and lease financing receivables					
a. Loans and leases, net of unearned income	6 083				4.a
b. LESS: Allowance for loan and lease losses	42				4.b
c. LESS: Allocated transfer risk reserve	0				4.c
d. Loans and leases, net of unearned income, allowance, and reserve (item 4.a minus 4.b and 4.c)			6	041	4.d
5 Assets held in trading accounts				0	5
6 Premises and fixed assets (including capitalized leases)				328	6
7 Other real estate owned				210	7
8 Investments in unconsolidated subsidiaries and associated companies				0	8
9 Customers' liability to this bank on acceptances outstanding				0	9
10 Intangible assets				25	10
11 Other assets				142	11
12 a. Total assets (sum of items 1 through 11)			14	316	12.a
b. Loans deferred pursuant to 12 U.S.C. 1823 (j)				N/A	12.b
c. Total assets and losses deferred pursuant to 12 U.S.C. 1823(j) (sum of items 12.a and 12.b)			14	316	12.c
LIABILITIES					
13 Deposits: a. In domestic offices			12	950	13.a
(1) Noninterest - bearing	2 912				13.a.(1)
(2) Interest - bearing	10 030				13.a.(2)
b. In foreign offices, Edge and Agreement subsidiaries, and IBFs				0	13.b
(1) Noninterest - bearing	0				13.b.(1)
(2) Interest - bearing	0				13.b.(2)
14 Federal funds purchased and securities sold under agreements to repurchase in domestic offices of the bank & of its Edge & Agreement subsidiaries, & in IBFs a. Federal funds purchased				0	14.a
b. Securities sold under agreements to repurchase				0	14.b
15 Demand notes issued to the U.S. Treasury				0	15
16 Other borrowed money				0	16
17 Mortgage indebtedness and obligations under capitalized leases				0	17
18 Bank's liability on acceptances executed and outstanding				0	18
19 Subordinated notes and debentures				0	19
20 Other liabilities				46	20
21 Total liabilities (sum of items 13 through 20)			12	996	21
22 Limited - life preferred stock and related surplus				0	22
EQUITY CAPITAL					
23 Perpetual preferred stock and related surplus (No. of shares outstanding	0)			0	23
24 Common stock (No. of shares a. Authorized	40,000				
b. Outstanding	40,000)			400	24
25 Surplus (exclude all surplus related to preferred stock)				600	25
26 a. Undivided profits and capital reserves				320	26.a
b. LESS: Net unrealized loss on marketable equity securities				0	26.b
27 Cumulative foreign currency translation adjustments					
28 a. Total equity capital (sum of items 23 through 27)			1	320	28.a
b. Losses deferred pursuant to 12 U.S.C. 1823 (j)				N/A	28.b
c. Total equity capital and losses deferred pursuant to 12 U.S.C. 1823 (j) (sum of items 28.a & 28.b)			1	320	28.c
29 Total liabilities, limited - life preferred stock, equity capital, and losses deferred pursuant to 12 U.S.C. 1823 (j) (sum of items 21, 22, and 28.c)			14	316	29
MEMORANDA:					
1.a Standby letters of credit. Total				24	1.a
1.b Amount of Standby letters of credit in memo 1.a conveyed to others through participations				0	1.b

NAME AND TITLE OF OFFICER(S) AUTHORIZED TO SIGN REPORT: ELIZABETH BATES, V.P./CASHIER
AREA CODE/PHONE NO: 210/796-3711

We, the undersigned directors, attest to the correctness of this Report of Condition and declare that it has been examined by us and to the best of our knowledge and belief has been prepared in conformance with official instructions and is true and correct.

SIGNATURE OF DIRECTOR | SIGNATURE OF DIRECTOR | SIGNATURE OF DIRECTOR

Bandera ISD Calendar for 1993-94 school year

Aug. 3-9	• Registration - 8 a.m. - noon, 1 - 4 p.m., all campuses: Grade 12, Aug. 3 & 9; grade 11, Aug. 4 & 9; grade 10, Aug. 5 & 9; grade 9, Aug. 6 & 9; grade 8, Aug. 3 & 9; grade 7, Aug. 4 & 9; grade 6, Aug. 5 & 9.
Aug. 13	• Teaching staff development day.
Aug. 16	• Teaching staff preparation day.
Aug. 17	• BACK TO SCHOOL. Classes Begin.
Sept. 6	• Student/teacher holiday (Labor Day).
Sept. 24	• End six week period.
Sept. 27	• Begin six week period.
Nov. 5	• End six week period.
Nov. 8	• Begin six week period.
Nov. 25-26	• Student/teacher holiday (Thanksgiving).
Dec. 15-16	• One hour early dismissal for final exams.
Dec. 17	• Christmas Holidays begin (teacher preparation day).
Jan. 3	• BACK TO SCHOOL. Begin six week period.
Jan. 6-7	• Student/teacher holiday.
Jan. 17	• Student holiday; teaching staff development day.
Feb. 18	• End six week period.
Feb. 21	• Student holiday; teaching staff development day.
Feb. 22	• Begin six week period.
March 14	• Spring Break begins (Week of March 14-18).
April 1	• Student/teacher holiday.
April 4	• Student holiday; teaching staff development day.
April 14	• End six week period.
April 15	• Weather make-up day.
April 18	• Begin six week period.
May 6	• Student holiday; teaching staff development day.
May 9	• Weather make-up day.
May 25-26	• One hour early dismissal for final exams.
May 26	• End six week period. LAST DAY OF SCHOOL for students.
May 27	• Teaching staff preparation day.

Medina FFAers attended state convention

They saw Corpus Christi and caught 212 pounds of snapper

Eighteen FFA students from Medina joined the Townsend family in a trip to Corpus Christi on July 11 to attend the state FFA Convention and "do a little vacationing."

The vacationing included a fishing stop in Port Aransas. Fourteen members of the group boarded the Scat Cat fishing boat with Doug Townsend on Monday. It was the first time most of them had been in the Gulf. It was also the first time some of them had been to the coast. They caught 212 pounds of red snapper.

The convention took most of their time after Tuesday, July 13. The Medina FFA Chapter was again recognized as a 100 percent plus membership chapter. Six members were also awarded the Lone Star FFA degree, the highest degree a member can earn. They are: Tiffany Baker, Jennifer Evans, Ritchie Mims, Phett Johnson, Shane Keese and Clayton Watts.

While at the convention, members attended leadership workshops and listened to keynote speakers. Members other than the Lone Star award recipients were: Carl Vestal, David Derry, Shawn Brantley, Cody Doyle, Charles Kneuper, Courtney Warden, Jeanette Williams, Misti Wells, Alicia Mims, Courtney Alexander, Alanna Low, and Shannon James.

The trip was made possible through funds from the FFA Rodeo, sausage sales, and Apple Festival parking.

JENNINGS ANDERSON FORD
FORD 'WE RENT CARS & TRUCKS!'
NOTICE: If you are looking for a new or used vehicle and don't see it on our lot, we'll find it for you, if you'll call or come in and tell us what you would like! ASK FOR CLINT DOWELL OR KEN SEALE.
BUY AMERICAN
Test Drive a Ford Turbo Diesel!
NEW--Now's the time to buy, before the "94s" arrive!! Come out and see us!
USED--1992 FORD T-BIRD, 6 cyl., auto, AC, cassette, pwr windows, pwr locks, pwr seat. A beauty at $11,995 plus TTL.
1985 FORD F150 SUPERCAB V8, XLT, low miles, cpt. chairs, a real bargain at $4,250 plus TTL.
1992 FORD CROWN VICTORIA extra low miles, still under 3 yr., 36,000 Bumper-to-Bumper warranty, loaded. A steal at $15,995 plus TTL.
1993 FORD ESCORT automatic, AC, program car, 4 door, $8,995 plus TTL.
1978 FORD F150 SUPERCAB yours for $2,995 plus TTL.
1989 FORD BRONCO II XLT 6 cyl., manual shift, AC, tilt/cruise, cassette, low miles, tu-tone, Don't miss this one at $8,995 plus TTL.
1991 FORD AEROSTAR EXTENDED XL 4.0 L V8, automatic, dual AC, all power, yours for $11,995 plus TTL.
1989 MERCURY GRAND MARQUI V8, all power, miles are low and so is the price at $7,295 plus TTL.
SHOP BANDERA FIRST!!
FREE Lube with...
MOTORCRAFT OIL and OIL FILTER SPECIAL
Includes up to 5 quarts of Motorcraft Oil, Motorcraft Oil Filter and installation. Probes and diesel-equipped vehicles higher.
Repair Order No.___________
TOTAL SPECIAL PRICE- PARTS AND LABOR
$14.95
VALID AUGUST 1993. ANY APPLICABLE TAXES EXTRA.
MOTORCRAFT ENGINE TUNE-UP SPECIAL
Solid state tune-up includes installation of Motorcraft Spark Plugs; inspection of choke, throttle linkage, spark plug wires and distributor cap; checking of idle speed and timing. Aerostars, Econolines, 5.8L sixes, Platinum plugs and dual plug ignition vehicles higher.
TOTAL SPECIAL PRICE -PARTS AND LABOR
4 CYL. $29.95 6 CYL. $35.95 8 CYL. $47.95
VALID AUGUST 1993. ANY APPLICABLE TAXES EXTRA.
OVER-THE-COUNTER SPECIAL
A discount off manufacturer's suggested list price on parts and accessories purchased "over-the-counter."
TOTAL PARTS DISCOUNT
15 % OFF
VALID AUGUST 1993. ANY APPLICABLE TAXES EXTRA.
COME SEE US FOR SPECIAL PRICES.
HOURS:
SERVICE DEPT.: 7:30-5:30 Mon.-Fri.; 8-1 Sat.
SALES: 8:30-6:30 Mon.-Fri.; 8:30-5 Sat.
NOTICE: Our Service Department is equipped to repair all GM, Chrysler & Ford vehicles. All of our technicians are qualified to "make new" the above models.
HOME OF THE GOOD GUYS IN THE WHITE HATS!
JENNINGS ANDERSON FORD
BANDERA 796-7791 HWY. 16 S.

AUG 04 93

egins
2

ued books on the
school.
list has been pub-
iously in the Bul-
u have any ques-
t Dale Namann at

gins on Tuesday,

nize,' state
advises

ugust, immunization
be held at the Ban-
ment of Health office
Cottonwood every
rom 8 a.m. to 6 p.m.
ill be held in Medi-
Garden Center in
turday, August 7
to 2 p.m.
d R. Smith, Texas
er of Health, said,
tried to make it
for any Texas par-
l ignorance as the
or her child is un-
But ignorance is
he problems. Logis-
graphic availability
tions at sensible
orking families- are
em. As a pediatri-
e seen too much of
s tragedy associat-
lure to vaccinate
gainst thoroughly
diseases. It is long
r us to have all but
uch devasting dis-
easles. Yet within
e years, more than
children under five
have had the dis-
ding 14 who died
cations of measles."
Richards signed a
ect in April which
at all Texas chil-
those with a reli-
ct or medical con-
n, to be immunized
ntageous diseases
ales, mumps and

Bandera ISD Calendar for 1993-94 school year

Aug. 3-9	• Registration - 8 a.m. - noon, 1 - 4 p.m., all campuses: Grade 12, Aug. 3 & 9; grade 11, Aug. 4 & 9; grade 10, Aug. 5 & 9; grade 9, Aug. 6 & 9; grade 8, Aug. 3 & 9; grade 7, Aug. 4 & 9; grade 6, Aug. 5 & 9.
Aug. 13	• Teaching staff development day.
Aug. 16	• Teaching staff preparation day.
Aug. 17	• BACK TO SCHOOL. Classes Begin.
Sept. 6	• Student/teacher holiday (Labor Day).
Sept. 24	• End six week period.
Sept. 27	• Begin six week period.
Nov. 5	• End six week period.
Nov. 8	• Begin six week period.
Nov. 25-26	• Student/teacher holiday (Thanksgiving).
Dec. 15-16	• One hour early dismissal for final exams.
Dec. 17	• Christmas Holidays begin (teacher preparation day).
Jan. 3	• BACK TO SCHOOL. Begin six week period.
Jan. 6-7	• Student/teacher holiday.
Jan. 17	• Student holiday; teaching staff development day.
Feb. 18	• End six week period.
Feb. 21	• Student holiday; teaching staff development day.
Feb. 22	• Begin six week period.
March 14	• Spring Break begins (Week of March 14-18).
April 1	• Student/teacher holiday.
April 4	• Student holiday; teaching staff development day.
April 14	• End six week period.
April 15	• Weather make-up day.
April 18	• Begin six week period.
May 6	• Student holiday; teaching staff development day.
May 9	• Weather make-up day.
May 25-26	• One hour early dismissal for final exams.
May 26	• End six week period. LAST DAY OF SCHOOL for students.
May 27	• Teaching staff preparation day.

Medina FFAers attended state convention

They saw Corpus Christi and caught 212 pounds of snapper

Eighteen FFA students from Medina joined the Townsend family in a trip to Corpus Christi on July 11 to attend the state FFA Convention and "do a little vacationing."

The vacationing included a fishing stop in Port Aransas. Fourteen members of the group boarded the Scat Cat fishing boat with Doug Townsend on Monday. It was the first time most of them had been in the Gulf. It was also the first time some of them had been to the coast. They caught 212 pounds of red snapper.

The convention took most of their time after Tuesday, July 13. The Medina FFA Chapter was again recognized as a 100 percent plus membership chapter. Six members were also awarded the Lone Star FFA degree, the highest degree a member can earn. They are: Tiffany Baker, Jennifer Evans, Ritchie Mims, Phett Johnson, Shane Keese and Clayton Watts.

While at the convention, members attended leadership workshops and listened to keynote speakers. Members other than the Lone Star award recipients were: Carl Vestal, David Derry, Shawn Brantley, Cody Doyle, Charles Kneuper, Courtney Warden, Jeanette Williams, Misti Wells, Alicia Mims, Courtney Alexander, Alanna Low, and Shannon James.

The trip was made possible through funds from the FFA Rodeo, sausage sales, and Apple Festival parking.

JENNINGS ANDERSON FORD
FORD 'WE RENT CARS & TRUCKS!"
NOTICE: If you are looking for a new or used vehicle and don't see it on our lot, we'll find it for you, if you'll call or come in and tell us what you would like!! ASK FOR CLINT DOWELL OR KEN SEALE.
Test Drive a Ford Turbo Diesel!
BUY AMERICAN
FREE Lube with...
NEW--Now's the time to buy, before the "94s" arrive!! Come out and see us!
MOTORCRAFT OIL and OIL FILTER SPECIAL
Includes up to 5 quarts of Motorcraft Oil, Motorcraft Oil Filter and installation. Probes and diesel-equipped vehicles higher.
Repair Order No.______
TOTAL SPECIAL PRICE- PARTS AND LABOR $14.95
VALID AUGUST 1993. ANY APPLICABLE TAXES EXTRA.
USED--1992 FORD T-BIRD, 6 cyl., auto, AC, cassette, pwr windows, pwr locks, pwr seat. A beauty at $11,995 plus TTL.
1985 FORD F150 SUPERCAB V8, XLT, low miles, cpt. chairs, a real bargain at $4,250 plus TTL.
1992 FORD CROWN VICTORIA extra low miles, still under 3 yr., 36,000 Bumper-to-Bumper warranty, loaded. A steal at $15,995 plus TTL.
1993 FORD ESCORT automatic, AC, program car, 4 door, $8,995 plus TTL.
1978 FORD F150 SUPERCAB yours for $2,995 plus TTL.
1989 FORD BRONCO II XLT 6 cyl., manual shift, AC, tilt/cruise, cassette, low miles, tu-tone, Don't miss this one at $8,995 plus TTL.
1991 FORD AEROSTAR EXTENDED XL 4.0 L V8, automatic, dual AC, all power, yours for $11,995 plus TTL.
1989 MERCURY GRAND MARQUI V8, all power, miles are low and so is the price at $7,295 plus TTL.
SHOP BANDERA FIRST!!
MOTORCRAFT ENGINE TUNE-UP SPECIAL
Solid state tune-up includes installation of Motorcraft Spark Plugs, inspection of choke, throttle linkage, spark plug wires and distributor cap; checking of idle speed and timing. Aerostars, Econolines, 5.8L sixes, Platinum plugs and dual plug ignition vehicles higher.
TOTAL SPECIAL PRICE -PARTS AND LABOR
4 CYL. $29.95 6 CYL. $35.95 8 CYL. $47.95
VALID AUGUST 1993. ANY APPLICABLE TAXES EXTRA.
OVER-THE-COUNTER SPECIAL
A discount off manufacturer's suggested list price on parts and accessories purchased "over-the-counter."
TOTAL PARTS DISCOUNT 15 % OFF
VALID AUGUST 1993. ANY APPLICABLE TAXES EXTRA.
COME SEE US FOR SPECIAL PRICES.
HOURS:
SERVICE DEPT.: 7:30-5:30 Mon.-Fri.; 8-1 Sat.
SALES: 8:30-6:30 Mon.-Fri.; 8:30-5 Sat.
NOTICE: Our Service Department is equipped to repair all GM, Chrysler & Ford vehicles. All of our technicians are qualified to "make new" the above models.
HOME OF THE GOOD GUYS IN THE WHITE HATS!
JENNINGS ANDERSON FORD
BANDERA 796-7791 HWY. 16 S.

AUG 04 93

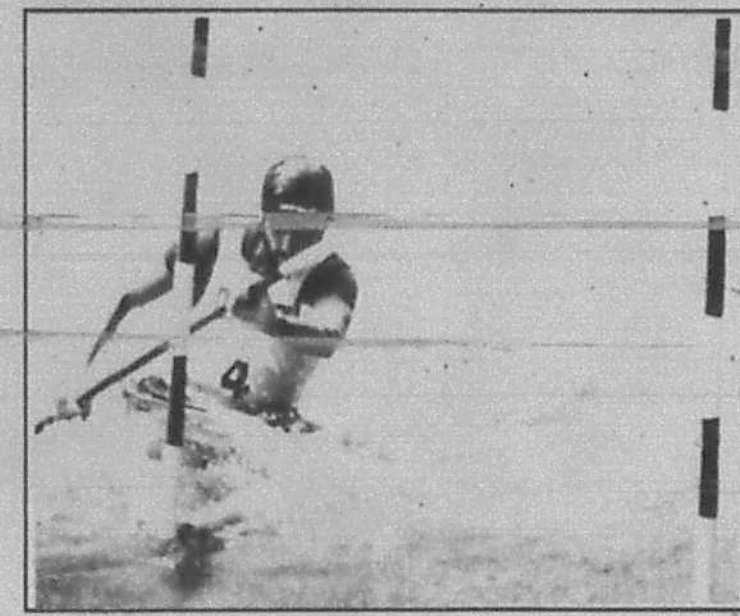

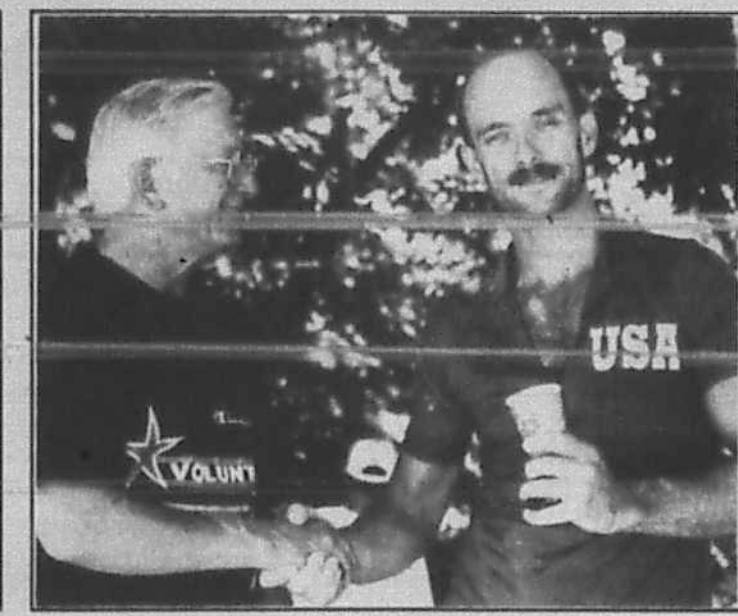

David Turner, the nephew of a Pipe Creek man, competed in the kayak event in the U.S. Olympic Festival recently. On the right, K.P. Turner of Pipe Creek congratulates his nephew on a race well fought.

Nephew of local man kayaked in festival

David Turner's West Team took the bronze medal in the Olympic Festival

Story & photos by Linda Palmer
Special to the Bulletin

At age 32, David Turner is an elder statesman of the single whitewater kayak event. (the average age of U.S. Olympic Festival-'93 paddlers is 25.2 years; height 5-11; weight 170.2 lbs.)

The son of Dr. Bob Turner of Temple was cheered on Thursday by his uncle, K.P. Turner of Pipe Creek, as he wound through the many gates of the whitewater kayak event at Canyon Lake.

David, a fifth generation Texan, started as "kind of a local paddler, right here on the Guadalupe" when he was 10 years old. In 1978 he moved to Cameron Park Calif., a suburb of Sacramento to "get closer to better water" He now lives in a "mecca for whitewater."

There are twenty class five rivers including the American River within one mile of his home.The water on the Guadalupe for Thursday's race was ranked 1-2 according to Craig Bohnert, communications director for the U.S. canoe and kayak team. The river was moving at about 440 cu. ft. per second, not a great challenge for paddlers who brave 7,000 cu. ft. per second over Grand Canyon rapids.

David notes the increased popularity of the sport in recent years, Absent from the Olympic games for 20 years, it was reintroduced in Barcelona and will be held in Tennesse for the 1996 games.

David appeared in commercials for McDonalds and Chevron heralding American interest in kayaking.

The first medal was won by Rich Weiss a few weeks ago when he took a gold in the world championships. Eric Jackson who finished first on the Guadalupe was 13th in the Barcelona games. Eric predicted his first place finish before the race and "is enjoying his first trip to Texas," from Bethesda.

David Turner, whose West Team took a bronze medal, says he does not have time to "train much." Following in the footsteps of Uncle K.P. (Turner), David works full time as a network engineer for G.T.E. He is now into the recreational aspect of paddling and hopes to coach.

He laments, "to be in the top three in the nation you cannot hold a full time job." He was third ranked in 1980 and on the world team in 1993.

David still builds his own kayak, which according to specs must weigh 20 pounds and be a minimum of 13 feet, two inches long.

He builds out of graphite and Kevlar, the substance of the stealth fighter and bullet proof vests. It is light and strong, but the material is not only strong but toxic, and protective gear must be worn to avoid the risk of liver cancer.

For more information about canoeing and kayaking in the Texas Hill Country, contact Bob Spain with the Texas Canoe Racing Association; 139 Park South Drive; Kyle, Tx., 78640; (512) 295-4317 or (512) 389-4725. Or contact Gib Hafernicek with the Alamo City Rivermen; P.O. Box 171194; San Antonio, Tx., 78217; (210) 822-8901 or (210) 533-6091.

Bandera High School football schedule

Aug. 19	at Jourdanton (scrimmage)
Aug. 27	La Vernia-home(scrimmage)
Sept. 3	at Dripping Springs
Sept. 10	Comfort- home
Sept. 17	Marble Falls- home
Sept. 24	West Campus-home (Dist.)
Oct. 1`	at Ingram (Dist.)
Oct. 8	SA Cole- Homecoming (Dist.)
Oct. 15	at Hondo (Dist.)
Oct. 22	Somerset- home (Dist.)
Oct. 29	at Devine (Dist.)
Nov. 5	Medina Valley- home (Dist.)

Freshmen/Jr. Varsity

Aug. 19	at Jourdanton (scrimmage)
Aug. 27	La Vernia- here (scrimmage)
Sept. 2	Dripping Springs- here
Sept. 9	at Somerset/Comfort
Sept. 16	at Marble Falls
Sept. 23	at West Campus
Sept. 30	Medina Valley/Ingram- here
Oct. 7	Open/ atSA Cole
Oct. 14	Hondo- here
Oct. 21	at Somerset
Oct. 28	Devine- here
Nov. 4	at Medina Valley

Medina High School football schedule

Aug. 20	at St. Michael's (scrimmage)
Aug. 26	TMI- here (scrimmage)
Sept. 3	at Natalia
Sept. 10	Open
Sept. 17	at Asherton
Sept. 24	Sabinal- home (Dist.)
Oct. 2`	at D'Hanis (Dist.)
Oct. 8	Harper- home (Dist.)
Oct. 15	at Nueces Canyon (Dist.)
Oct. 22	Rocksprings- home (Dist.)
Oct. 29	Leakey- Homecoming (Dist.)
Nov. 5	at Center Point (Dist.)

Medina Jr. High

Sept. 9	at TMI (scrimmage)
Sept. 16	at D'Hanis (scrimmage)
Sept. 23	at Sabinal
Sept. 30`	D'Hanis- home
Oct. 7	at Harper
Oct. 14	Nueces Canyon- home
Oct. 21	at Rocksprings
Oct. 28	at Leakey
Nov. 4	Center Point- home

KEEP YOUR COOL WITH A HIGH EFFICIENCY HEAT PUMP AND GET FREE ATTIC INSULATION.
Heat pumps move heat – out of your home in summer, into your home in winter. Replace your old heating or cooling system with a new heat pump now, and you may qualify for free attic insulation. Call your local air conditioning contractor for details.
EFFICIENCY REBATE PROGRAM

You'll Have To Find Something Else To Worry About For The Next 10 Years.
FREE 10 Year Parts And Labor Warranty
when you purchase a TRANE XL 1200 or XL 1400 air conditioner.
Offer Extended Through October 31, 1993.
Purchasing a TRANE XL 1200 or XL 1400 air conditioner between now and October 31 will do more than lower your utility bills during the next 10 years. It will also save you needless worry over possible service costs in the future. Because for a limited time, these high quality units will also include the longest full warranty in the ... be exact!
That's quite an offer on units already built to the highest standards and providing proven energy efficiency over 12.0 SEER. Yet, what better way to prove our confidence in the XL 1200 and XL 1400's performance? So, be cool and take the worry out of the next ten summers. Take advantage of this special limited time offer from TRANE. Hurry, offer expires October 31, 1993.
It's Hard To Stop A Trane.
D'Spain Sales & Service, Inc.
804 Eleventh St., Bandera
Emergency: 535-4969 or 796-8250 TACLB001925

FAMILY DENTAL CARE
DR. JOHN E. LELAND
751-2230
FM 1283 Lakehills
647-0077
6767 Bandera Rd.
San Antonio
ALL PHASES OF GENERAL DENTISTRY

Bandera
TOP HANDS BEAUTY SALON
BACK-TO-SCHOOL SPECIAL
Teachers Parents Students
Come in and get your cuts, perms, colors, etc. before the big rush...
We want to thank all of our clients who have supported us this year.
Owner: Carol Noble and Sue Sides
Sheila Duerler
Kim Maddox
10% off any service or product with this coupon. Expires Aug. 31, 1993
796 3030 1006 Main St. Bandera

25% off
Trees, Shrubs and Foliage
Yes, you CAN plant in this heat!
The Plant Haus 2
792-4444
528 Jefferson, Kerrville
8-5:30 Mon.-Sat.
10-4 Sunday

8000 + CUSTOMERS • 5 COUNTIES
14 YEARS IN BOERNE
Boerne 210-249-8578 Bandera 210-796-7112
SAVE
CERTIFIED Drinking Units Iron Units Soft Water Units Feeder Units
AL W. WHITAKER OWNER
PARTS • SERVICE • SALT • SALES • INSTALLATION
SERVING ALL 5 COUNTIES
WE FIX ALL WATER
SENIORS DISCOUNT
VISA
QUALITY WITH LOW PRICES
QUALITY FIRST
• 14 Years in the Hill Country
• 24 Years Water Testing
• Service Your Unit
• Salt to your Door
• 15 & 20 Bag Discount Price
• Drinking Water Units
• Soft Water Units
• Iron & Sulphur Units
• Pressure Tanks
• Salt by the Bag or Truck Load
WE FIX YOUR WATER
• Hard Water
• Salt Water
• Iron Water
• Bacteria Water
• Bad Tasting Water
• Iron Bacteria Water
• Odor in Water
• Sand in Water
• High Fluoride Water
• Gyp Water
Whitaker's Water Conditioning
305 S. School
Boerne, Texas 78006

OVERHEAD DOOR
OVERHEAD DOOR COMPANY OF KERRVILLE

Page 1
McC
BUILDING SU
We Ma
WB12
These prices good August 2nd thru August 14th

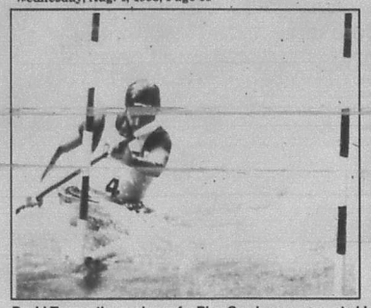

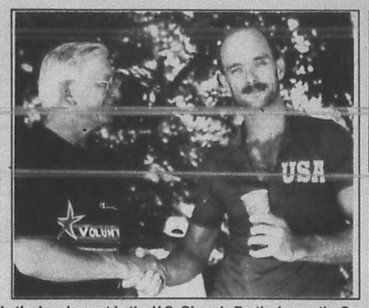

David Turner, the nephew of a Pipe Creek man, competed in the kayak event in the U.S. Olympic Festival recently. On the right, K.P. Turner of Pipe Creek congratulates his nephew on a race well fought.

Nephew of local man kayaked in festival

David Turner's West Team took the bronze medal in the Olympic Festival

Story & photos by Linda Palmer
Special to the Bulletin

At age 32, David Turner is an elder statesman of the single whitewater kayak event. (the average age of U.S. Olympic Festival-'93 paddlers is 25.2 years; height 5-11; weight 170.2 lbs.)

The son of Dr. Bob Turner of Temple was cheered on Thursday by his uncle, K.P. Turner of Pipe Creek, as he wound through the many gates of the whitewater kayak event at Canyon Lake.

David, a fifth generation Texan, started as "kind of a local paddler, right here on the Guadalupe" when he was 10 years old. In 1978 he moved to Cameron Park Calif., a suburb of Sacramento to "get closer to better water" He now lives in a "mecca for whitewater."

There are twenty class five rivers including the American River within one mile of his home.The water on the Guadalupe for Thursday's race was ranked 1-2 according to Craig Bohnert, communications director for the U.S. canoe and kayak team. The river was moving at about 440 cu. ft. per second, not a great challenge for paddlers who brave 7,000 cu. ft. per second over Grand Canyon rapids.

David notes the increased popularity of the sport in recent years, Absent from the Olympic games for 20 years, it was reintroduced in Barcelona and will be held in Tennesse for the 1996 games.

David appeared in commercials for McDonalds and Chevron heralding American interest in kayaking.

The first medal was won by Rich Weiss a few weeks ago when he took a gold in the world championships. Eric Jackson who finished first on the Guadalupe was 13th in the Barcelona games. Eric predicted his first place finish before the race and "is enjoying his first trip to Texas," from Betheda.

David Turner, whose West Team took a bronze medal, says he does not have time to "train much." Following in the footsteps of Uncle K.P. (Turner), David works full time as a network engineer for G.T.E. He is now into the recreational aspect of paddling and hopes to coach.

He laments, "to be in the top three in the nation you cannot hold a full time job." He was third ranked in 1960 and on the world team in 1993.

David still builds his own kayak, which according to specs must weigh 20 pounds and be a minimum of 13 feet, two inches long.

He builds out of graphite and Kevlar, the substance of the stealth fighter and bullet proof vests. It is light and strong, but the material is not only strong but toxic, and protective gear must be worn to avoid the risk of liver cancer.

For more information about canoeing and kayaking in the Texas Hill Country, contact Bob Spain with the Texas Canoe Racing Association; 139 Park South Drive; Kyle, Tx., 78640; (512) 295-4317 or (512) 389-4725. Or contact Gib Hafernicek with the Alamo City Rivermen; P.O. Box 171194; San Antonio, Tx., 78217; (210) 822- 8901 or (210) 533-6091.

Bandera High School football schedule

Aug. 19	at Jourdanton (scrimmage)
Aug. 27	La Vernia-home(scrimmage)
Sept. 3	at Dripping Springs
Sept. 10	Comfort- home
Sept. 17	Marble Falls- home
Sept. 24	West Campus-home (Dist.)
Oct. 1	at Ingram (Dist.)
Oct. 8	SA Cole- Homecoming (Dist.)
Oct. 15	at Hondo (Dist.)
Oct. 22	Somerset- home (Dist.)
Oct. 29	at Devine (Dist.)
Nov. 5	Medina Valley- home (Dist.)

Freshmen/Jr. Varsity

Aug. 19	at Jourdanton (scrimmage)
Aug. 27	La Vernia- here (scrimmage)
Sept. 2	Dripping Springs- here
Sept. 9	at Somerset/Comfort
Sept. 16	at Marble Falls
Sept. 23	at West Campus
Sept. 30	Medina Valley/Ingram- here
Oct. 7	Open/ at SA Cole
Oct. 14	Hondo- here
Oct. 21	at Somerset
Oct. 28	Devine- here
Nov. 4	at Medina Valley

Medina High School football schedule

Aug. 20	at St. Michael's (scrimmage)
Aug. 26	TMI- here (scrimmage)
Sept. 3	at Natalia
Sept. 10	Open
Sept. 17	at Asherton
Sept. 24	Sabinal- home (Dist.)
Oct. 2	at D'Hanis (Dist.)
Oct. 8	Harper- home (Dist.)
Oct. 15	at Nueces Canyon (Dist.)
Oct. 22	Rocksprings- home (Dist.)
Oct. 29	Leakey- Homecoming (Dist.)
Nov. 5	at Center Point (Dist.)

Medina Jr. High

Sept. 9	at TMI (scrimmage)
Sept. 16	at D'Hanis (scrimmage)
Sept. 23	at Sabinal
Sept. 30	D'Hanis- home
Oct. 7	at Harper
Oct. 14	Nueces Canyon- home
Oct. 21	at Rocksprings
Oct. 28	at Leakey
Nov. 4	Center Point- home

FAMILY DENTAL CARE
DR. JOHN E. LELAND
751-2230
FM 1283 Lakehills
647-0077
6767 Bandera Rd.
San Antonio
ALL PHASES OF GENERAL DENTISTRY

Bandera
TOP HANDS BEAUTY SALON
BACK-TO-SCHOOL SPECIAL
Teachers Parents Students
Come in and get your cuts, perms, colors, etc. before the big rush...
We want to thank all of our clients who have supported us this year.
Owner: Carol Noble and Sue Sides
Sheila Duerler
Kim Maddox
10% off any service or product with this coupon.
Expires Aug. 31, 1993
796 3030 1006 Main St. Bandera

25% off
Trees, Shrubs and Foliage
Yes, you CAN plant in this heat!
The Plant Haus 2
792-4444
528 Jefferson, Kerrville
8-5:30 Mon.-Sat.
10-4 Sunday

8000 + CUSTOMERS 5 COUNTIES
14 YEARS IN BOERNE
Boerne 210-249-4578
Bandera 210-796-7112
SAVE
AL W. WHITAKER OWNER
CERTIFIED Drinking Units Iron Units Soft Water Units Feeder Units
PARTS SERVICE SALT SALES INSTALLATION
SERVING ALL COUNTIES
WE FIX ALL WATER
SENIORS DISCOUNT
VISA
MasterCard
QUALITY WITH LOW PRICES
QUALITY FIRST
14 Years in the Hill Country
24 Years Water Testing
Service Your Unit
Salt to your Door
15 & 20 Bag Discount Price
Drinking Water Units
Soft Water Units
Iron & Sulphur Units
Pressure Tanks
Salt by the Bag or Truck Load
WE FIX YOUR WATER
Hard Water
Salt Water
Iron Water
Bacteria Water
Bad Tasting Water
Iron Bacteria Water
Odor in Water
Sand in Water
High Fluoride Water
Gyp Water
Whitaker's Water Conditioning
305 S. Schwab
Boerne, Texas 78006

KEEP YOUR COOL WITH A HIGH EFFICIENCY HEAT PUMP AND GET FREE ATTIC INSULATION.



Heat pumps move heat– out of your home in summer, into [illegible] system with a new heat pump now, [illegible] for free attic insulation. Call your local air conditioning [illegible]
EFFICIENCY REBATE PROGRAM

You'll Have To Find Something Else To Worry About For The Next 10 Years.
FREE 10 Year Parts And Labor Warranty
when you purchase a TRANE XL 1200 or XL 1400 air conditioner.
Offer Extended Through October 31, 1993 But don't wait, hurry now!

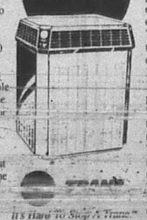

Purchasing a TRANE XL 1200 or XL 1400 air conditioner between now and October 31 will do more than lower your utility bills during the next 10 years. It will also save you needless worry over possible service costs in the future. Because for a limited time, these high quality units will also include the longest full warranty in the [illegible] be exact!
That's quite an offer on units already built to the highest standards and providing proven energy efficiency over 12.0 SEER. Yet, what better way to prove our confidence in the XL 1200 and XL 1400's performance? So, be cool and take the worry out of the next ten summers. Take advantage of this special limited time offer from TRANE. [illegible] October 31, 1993.
It's Hard To Stop A Trane.
D'Spain Sales & Service, Inc.
804 Eleventh St., Bandera
Emergency: 535-4969 or 796-8250 TACLB001926

OVERHEAD DOOR COMPANY OF KERRVILLE



Roofing & Fencing

06

McCoy's and Owens Corning have teamed up to be your source for the best roofing products with the strongest warranty in the roofing industry. Great looking, longer lasting Owens Corning shingles can be purchased by the square or by the bundle

These shingles have a UL Class "A" fire rating and have durable fiberglas mat construction



Oakridge II — Dimensional Shingles

- 25 year limited warranty
- More strength and weatherability
- Thicker fiberglas reinforcement

31.99 Per Square



Classic

- 20 year limited warranty
- 3 tab style
- Self sealing
- Wind resistant rating
- Variety of colors

17.99 Per Square DC

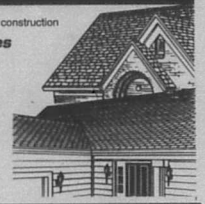

Roofing Felt — 7.29

- #15 or #30

Roll Roofing — 10.99

- White or Desert Tan
- 100 sq. ft. coverage

Roof Coating

	1 Gallon	5 Gallon
Plastic Roof Cement	2.49	8.99
Fibered Roof Coating	2.59	9.99
Cold Process Lap Cement	2.79	10.99
Aluminum Roof/ Mobile Home Coat	6.99	29.99
Acra White Roof/ Mobile Home Coat	8.59	39.99

Corrugated Iron

- Thicker G-90 galvanized
- 26" wide panels,30 Gauge
- Some stores stock 14', 16'

8'	5.59
10'	6.99
12'	8.29

5-V Crimp

- Thicker G-90 galvanized
- 26" wide panels,29 Gauge
- 14' and 16' available

8'	6.29
10'	7.89
12'	9.39

Wind Turbine — 18.99 Sale

WB12-1T

- 12"
- 4 External braces
- Galvanized steel

Roof Vent — 4.99

- Low profile
- Galvanized
- Helps control energy bills

RVG-40

Drain Culverts

- Galvanized
- 16 gauge steel
- Texas Highway Department approved

	16 ft	20 ft	24 ft
12"	77.95	95.95	119.95
15"	95.95	124.95	144.95
18"	N/A	144.95	174.95

10' Rain Gutter

	Gutter	Downspout
Galvanized	3.39	3.99
Vinyl	3.79	5.89

Fencing

Chain Link

Don't be fooled by imports, this **American** made chain link fabric is galvanized **after** it's woven for added protection and strength

10 YEAR LIMITED WARRANTY

	4 ft high	5 ft high
Fabric Wire 50 foot roll 12 1/2 gauge	29.95	38.95
Line Post	2.59	3.39
Terminal Post	3.69	4.49
10' Top Rail	3.49	3.49
39" Walk Gate (hardware not included)	14.95	19.95
10' Drive Gate As two 5' gates (hardware not included)	37.95	44.95
Estimated cost per foot on 100' of fence 5 and 6 gate will vary	1.34	1.60

Stock Tanks

4 ft. — 54.95

Stock Panels

52" — 13.49

- Silver top means quality
- Includes 5 clips

Steel T-Posts

6'	1.99
6 1/2'	2.15

Treated Fence Posts

2"x 6 1/2 ft.	3"x 6 1/2 ft.	4"x 6 1/2 ft.	4 1/2"x 8 ft.
N/A 6' x 6 ft.	2.29 5' x 10 ft.	3.49 5' x 12 ft.	5.79 6' x 16 ft.
10.49	12.49	15.49	25.79

DC

Farm Gates	Tube Gates
10' 36.95	41.95
12' 39.95	45.95

Field Fence

Fido

Ht.	Gauge	Spacing	Length	Price
39"	12 1/2	6 inch	330'	75.95
47"	12 1/2	6 inch	330'	82.95

Fido Shock Contains all you need to build a fence to deter small animals & dogs — 42.99 SS-750FPA

Sure Shock Charger has fused plug and 6 mile positive shocking power range — 19.99 SS-505FP

Barbed Wire

2 Point -12 1/2 Gauge	35.95
TUF-MAC 2 Point -12 1/2 Gauge	29.95
Gaucho 2 Point -15 1/2 Gauge	22.95

Big Bird Fencing

48"	75.95
72"	114.95

Our 8' T-posts are available for just 2.99 each

Fencing Tool — 11.99 Sale

1936-10CV — Crescent

Electrical and Concrete

Sip06

Premix Joint Compound

62 lbs. (5 gal)	8.69
48 lbs.(4 gal)	4.99
1 gallon pail	3.89

Ceiling Texture

40 lb. bag	7.79
2 gallon pail	8.59

Gypsum Tape

Paper (250')	1.49
Fiberglass (300') Self Adhesive	4.69

4' x 8' Gypsum Wallboard

Choose from:

1/2" Thick or 5/8" Thick, Fire Rated

In order to be more competitive, we price these items weekly. Please call for price.

PVA Wall Primer — 9.99

- Dries in minutes
- Water clean-up
- Five Gallon size only $22.99

While supplies last 2 GALS

LUCITE

Poly-Film — 34.99

- 20'x100'
- 6 mil black

Portland Cement-94 lbs.
Masonry Cement-70 lbs.
CALL FOR PRICE

Concrete Mix 80 lb bag	Mortar Mix 80 lb. bag	Sand 70 lb. bag
2.19	2.59	1.99

Reinforcing Mesh

Meets ASTM-A-185 5'x150'-750 sq. ft.

10 Gauge	6 Gauge
38.95	77.95

Reinforcing Bars

No Grade

3/8"x20' long	1.59
1/2"x20' long	2.49
5/8"x20' long	3.89
3/8"x10' long	.95

Electrical

Single Plastic Box — 22¢ Sale

- Non-metallic
- Non-conductive
- 18 cu. in.
- Mounts on side of stud

Carlon B118A

Extension Cord Pacific

2316-025-OR

- UL listed
- Easy to see orange

25' 4.49

Lighting

Soft White Bulbs — 1.99

- Soft White
- 4 pack

SYLVANIA

Floodlamp — 3.79

- 150 Watts
- Great outdoor lighting

Reflector Floodlamp — 3.49

- 75 Watts
- Great lighting

SYLVANIA

Mood Glo — 1.59

- 40 watts
- Clear or white

SYLVANIA

Motion Detector Floodlight — 16.99

- Motion sensor with twin flood kit
- Timing and sensitivity adjustments

MS-35 Bulbs sold separately

Entry Light — 19.99

EL 13 F/PC

- 13 watt
- Fluorescent bulb incld.

QUARTZ•LITE

EQ-300-WL

- 300 Watts
- Can be used with dimmer switch

Portable Quartz Lighting — 9.99

- 500 Watt quartz bulb included
- 6 foot grounded cord
- Illuminates up to 9,000 square feet

PQ-25

125 Amp Load Center

	Indoor	Outdoor
Four Space	11.95	22.95
Six Space	17.95	23.95
Eight Space	23.95	35.95
Twelve Space	32.95	49.95

200 Amp Load Center

Indoor w/out master main TL2020C 20 Space	Indoor with master main TM2020CP 20 Space	Outdoor with master main TM2020RCP 20 Space
69.95	119.95	139.95

Ground Fault Receptacle — 9.49

LEVITON

- Ivory or White
- Cover Incld.

Breakers

Single Pole

1" wide-20 or 30 amp	4.69
1/2" wide-15, 20,30 amp	4.49

Double Pole

1/2"- 20, 30, 40, or 50 amp
1" - 30, 40, 50 or 60 amp — 9.99

Electric Wire

Wire priced by the foot will cost less if bought in full roll quantities

Indoor Romex	
14/2 WG 250'	18.95
12/2 WG 250'	22.95
10/2 WG 250'	46.95
8/2 WG per foot	48¢
6/2 WG per foot	69¢

THHN Stranded	
6 per foot	18¢
4 per foot	28¢
2 per foot	45¢

Underground	
2/0 per foot	.89

REDBAND — MADE IN USA

Bright Nails Not stocked in Corpus Christi, Gal, TC, Braz,Rpt, Rosenberg or El Campo — most at 39¢ per pound

Vinyl Coated Sinkers — most at 44¢ per pound

Galvanized Hot Dipped — most at 69¢ per pound

Save even more when you buy our 50 lb. economy box.

Time For That Summer Spruce Up

Kitchen Cabinets



Finished Chadwood Oak Cabinets

Our high quality Chadwood Oak Cabinets feature brass hinges, brass door pulls, and adjustable wall shelves, plus a durable family-proof finish.

Kitchen Kompact

Unfinished Cabinets

Our unfinished cabinets have real Birch fronts and come ready to stain. Their clean, uncluttered look will compliment any kitchen decor, at an affordable price and are easy to install.

American Cabinet

DC

Wall Cabinets



30" H x 12" D

	Chadwood	Unfinished
12"	39.95	16.95
15"	49.95	23.95
18"	55.95	26.95

Double Base Cabinet



24" Deep

	Chadwood
36"	119.95
	Unfinished
36"	77.95

Double Wall Cabinet



30" H x 12" D

	Chadwood	Unfinished
27"	74.95	NA
30"	79.95	NA
36"	89.95	49.95

60" Sink Base



24" Deep

	Chadwood
	159.95
	Unfinished
	89.95

Base Cabinets



24" Deep

	Chadwood	Unfinished
12"	59.95	29.95
15"	75.95	34.95
18"	79.95	39.95

Drawer Base



24" Deep

	Chadwood	Unfinished
15"	95.95	53.95
18"	105.95	56.95
24"	119.95	NA

Melamine Wallboard



- Baked-on white waterproof finish
- Matching White vinyl moulding, 99¢ apiece
- Ready to hang
- 4 ft x 8 ft sheets

9.99

Decorative Vinyl Wallboard

- PL200 adhesive recommended
- Vinyl laminated to standard hardboard
- Ready to hang
- 4 ft. x 8 ft. sheet

12.99

Ceiling Tile



THERMO-TILE

Not stocked in the El Paso are

- 12" x 12" tiles
- R-2 insulating factor
- Paintable with latex
- Choice of 2 patterns

per tile **28¢**

per carton **17.92**

Shelving



- Anochrome finish
- Screws for standards sold separately

Brackets		Standards	
8"	1.09	36"	1.89
10"	1.19	48"	2.49
12"	1.29	72"	3.49

30" Range Hoods



Ramsgate

- 5" in height, 200CFM
- 2 Speed fan motor
- Enclosed light
- Pre-wired

HA, HB — White/Almond **34.95**

Stainless Steel HD **54.95**

- 7" in height, 250CFM
- 2 Speed fan motor
- Enclosed light
- Pre-wired

UL Listed — Almond HD **59.95**

Combination Lock



Master

1500-D

- Dial combination
- Stainless steel
- We also stock hasps and chain

3.89

PARKS Primer



- "Under Cover Agent"
- Primer sealer and stain block
- Interior and exterior
- Dries in 45 minutes

12.79 per gallon

Laminated Shelving

- White or woodgrain on particle board
- Laminated on front, top and bottom
- 3/4" thick, 12" wide

4 ft	2.99
6 ft	4.49

SH1-

TRIMLINE INLAND

LUCITE Paints



House & Trim

White and 4 Premix Colors	Over 800 Custom Colors
14.99	15.99

- Flat finish, latex
- Soap and water clean-up
- 4 premix colors & White
- 12 yr. warranty
- One gallon

Exterior Semi-Gloss

White and 3 Premix Colors	Over 800 Custom Colors
16.99	17.99

- Semi-gloss finish
- Soap & water clean-up
- 3 premix colors & White
- 12 yr. warranty
- One gallon

Flat Wall Paint

White and 3 Premix Colors	Over 800 Custom Colors
11.99	12.99

- Flat finish, latex
- Soap and water clean-up
- 3 premix colors & White
- 12 yr. warranty
- One gallon

Interior Semi-Gloss

White and 2 Premix Colors	Over 800 Custom Colors
15.99	16.99

- Semi-gloss finish
- Soap & water clean-up
- 2 premix colors & White
- 12 yr. warranty
- One gallon

Exterior Enamel

17.99

- Gloss finish, latex
- Soap & water clean-up
- Black or White only
- 12 yr. warranty
- One gallon

No Wax Floor Tile

Designer Carefree

- *ZIP-STICK* adhesive back
- Vinyl composition
- 12"x 12" tiles (45 per carton)

per tile **82¢**

per carton **36.89**

Z CW43
Z SH80
Z CW41

AMICO

Pre-Formed Counters



- 3/4" thick countertop
- Choose from several patterns including Planked Village Oak & Natural Almond
- Available in 6, 8, & 10 ft. lengths

(12 ft available at select stores)

Straight	45° Mitered
4.79 per linear foot	5.89 per linear foot

Prefinished Moulding



- Available in Teak, Oak White, and Pecan

7' Casing	10' Casing	7' Stop	Outside Corner
3.29	4.59	2.59	3.39

Inside Corner	8' Cap	8' Cove	8' Base
1.99	3.49	3.99	4.99

Plastic Laminate

2 x 8	3 x 8	4 x 8
14.99	22.99	29.99



- Available in 3 sizes
- Choose from Butcher Block, Planked Village Oak, Frosty White,Natural Almond,Victorian Marble, Pampas & Blue Nova patterns

WILSONART

Pink Fiberglas Insulation



Keep the Summer Heat Out

OWENS CORNING

All insulation sold in 94" batts (except R-30, sold in 16"x 48" & 24"x 48" batts). All have a Kraft paper moisture barrier. The higher the R value, the greater the insulating power.

DC

	R-11 3 1/2"	R-13 3 1/2"	R-19 6"	R-30 9 1/2"
	13.6¢ per sq.ft.	18.5¢ per sq.ft.	21.3¢ per sq.ft.	35¢ per sq.ft.
15" Wide (R-30 is 16" Wide)	11.98 88.12 sq.ft.	Roll sizes may vary. 88.12 or 58.75 sq.ft.	10.43 48.96 sq.ft.	20.54 58.67 sq.ft.
23" Wide (R-30 is 24" Wide)	18.38 135.12 sq.ft.	NA	15.99 75.07 sq.ft.	28.00 80.00 sq.ft.

Saw Blades



- Carbide tipped
- 7 1/4" blade
- Thin kerf, ultra-thin
- Reduces friction

on Sale

Aluminum Levels



- Aluminum I-beam construction
- 3 see thru vials

on Sale



Combo (20 tooth)		7.79
Plywood (40 tooth)		16.99

Tape Rule

- High impact case
- Hi-VIZ orange label
- 3/4" blade

on Sale

16 ft. 1316	6.79
25 ft. 1325	6.99

Hammer

- Hickory handle
- 16 oz curved claw

7.99 Sale

11-460

Nail Claw

- Forged steel
- Beveled nail slot

5.99 Sale

11-887

Sawhorse Brackets



Starrett EXACT

- Hinge type bracket with flanged nailing holes

24"	STY3-24	3.99
48"	STY3-48	6.49

1789-BL — **2.19** Sale

Mailbox



- Rural model
- Silver finish
- #1 size

5.49

M-1000

PEERLESS Chain

2/0 Zinc Twin Loop	per ft.	29¢
3/16" Zinc Proof Coil	per ft.	62¢

Twin Loop, Proof Coil

We also stock zinc cable, high test chain, and many chain accessories like claws grab hooks, quick links, swivel bolts, and wire clips.



SKILSAW 2.5HP 7 1/4 SKIL 5150

Saw

- 2 1/8 HP
- Built-in scales
- 10.0 amp

49.95



6225 2236 4235

SKIL

3/8 Drill

- Variable speed, reversing
- 1/3 HP, 3.0 amp motor
- Trigger lock on
- Double insulated

39.95

Drive-R-Drill

- Uses 2 Professional quality *FLEXI-CHARGED* batteries
- 7.2 volt power
- 2 speed, reversing

47.95

Jigsaw

- Variable speed
- 1/3 HP, 3.0 amp
- Double insulated

45.95

Please wear safety glasses when operating power tools!

Time For That Summer Spruce Up

Kitchen Cabinets



Finished Chadwood Oak Cabinets

Our high quality Chadwood Oak Cabinets feature brass hinges, brass door pulls, and adjustable wall shelves, plus a durable family-proof finish.

Kitchen Kompact

Unfinished Cabinets

Our unfinished cabinets have real Birch fronts and come ready to stain. Their clean, uncluttered look will compliment any kitchen decor, at an affordable price and are easy to install.

American Cabinet

DC

Wall Cabinets



	Chadwood	Unfinished
12"	39.95	16.95
15"	49.95	23.95
18"	55.95	26.95

Double Base Cabinet



	Chadwood
36"	119.95
	Unfinished
36"	77.95

Double Wall Cabinet



	Chadwood	Unfinished
27"	74.95	NA
30"	79.95	NA
36"	89.95	49.95

60" Sink Base



	Chadwood	Unfinished
	159.95	89.95

Base Cabinets



	Chadwood	Unfinished
12"	59.95	29.95
15"	75.95	34.95
18"	79.95	39.95

Drawer Base



	Chadwood	Unfinished
15"	95.95	53.95
18"	105.95	56.95
24"	119.95	NA

Melamine Wallboard



- Baked-on white waterproof finish
- Matching White vinyl moulding, 99¢ apiece
- Ready to hang
- 4 ft x 8 ft sheets

9.99

Decorative Vinyl Wallboard

- PL200 adhesive recommended
- Vinyl laminated to standard hardboard
- Ready to hang
- 4 ft. x 8 ft. sheet

12.99

Ceiling Tile



- 12" x 12" tiles
- R-2 insulating factor
- Paintable with latex
- Choice of 2 patterns

per tile **28¢**

per carton **17.92**

Shelving



- Anochrome finish
- Screws for standards sold separately

Brackets		Standards	
8"	1.09	36"	1.89
10"	1.19	48"	2.49
12"	1.29	72"	3.49

30" Range Hoods



- 5" in height, 200CFM
- 2 Speed fan motor
- Enclosed light
- Pre-wired

White/ Almond HA, HB **34.95**

Stainless Steel HC **54.95**

UL Listed

- 7" in height, 250CFM
- 2 Speed fan motor
- Enclosed light
- Pre-wired

Almond HD **59.95**

Combination Lock



- Dial combination
- Stainless steel
- We also stock hasps and chain

3.89

PARKS Primer

- "Under Cover Agent"
- Primer sealer and stain block
- Interior and exterior
- Dries in 45 minutes

12.79 per gallon

Laminated Shelving

- White or woodgrain on particle board
- Laminated on front, top and bottom
- 3/4" thick, 12" wide

4 ft	2.99
6 ft	4.49

LUCITE Paints



House & Trim

White and 4 Premix Colors	Over 800 Custom Colors
14.99	15.99

- Flat finish, latex
- Soap and water clean-up
- 4 premix colors & White
- 12 yr. warranty
- One gallon

Exterior Semi-Gloss

White and 3 Premix Colors	Over 800 Custom Colors
16.99	17.99

- Semi-gloss finish
- Soap & water clean-up
- 3 premix colors & White
- 12 yr. warranty
- One gallon

Flat Wall Paint

White and 3 Premix Colors	Over 800 Custom Colors
11.99	12.99

- Flat finish, latex
- Soap and water clean-up
- 3 premix colors & White
- 12 yr. warranty
- One gallon

Interior Semi-Gloss

White and 2 Premix Colors	Over 800 Custom Colors
15.99	16.99

- Semi-gloss finish
- Soap & water clean-up
- 2 premix colors & White
- 12 yr. warranty
- One gallon

Exterior Enamel

17.99

- Gloss finish, latex
- Soap & water clean-up
- Black or White only
- 12 yr. warranty
- One gallon

No Wax Floor Tile

Designer Carefree

- *ZIP-STICK* adhesive back
- Vinyl composition
- 12"x 12" tiles (45 per carton)

per tile **82¢**

per carton **36.89**

Z CW43
Z SI-60
Z CW41



Prefinished Moulding

- Available in Teak, Oak White, and Pecan

7' Casing	10' Casing	7' Stop	Outside Corner
3.29	4.59	2.59	3.39

Inside Corner	8' Cap	8' Cove	8' Base
1.99	3.49	3.99	4.99

Pre-Formed Counters



- 3/4" thick countertop
- Choose from several patterns including Planked Village Oak & Natural Almond
- Available in 6, 8, & 10 ft. lengths

(12 ft available at select stores)

Straight	45° Mitered
4.79 per linear foot	5.89 per linear foot

Plastic Laminate

2 x 8	3 x 8	4 x 8
14.99	22.99	29.99



- Available in 3 sizes
- Choose from Butcher Block, Planked Village Oak, Frosty White,Natural Almond,Victorian Marble, Pampas & Blue Nova patterns

Pink Fiberglas Insulation



Keep the Summer Heat Out

All insulation sold in 94" batts (except R-30, sold in 16"x 48" & 24"x 48" batts). All have a Kraft paper moisture barrier. The higher the R value, the greater the insulating power.

DC

	R-11 3 1/2"	R-13 3 1/2"	R-19 6"	R-30 9 1/2"
	13.6¢ per sq.ft.	18.5¢ per sq.ft.	21.3¢ per sq.ft.	35¢ per sq.ft.
15" Wide (R-30 is 16" Wide)	11.98 88.12 sq.ft.	Roll sizes may vary. 88.12 or 58.75 sq.ft.	10.43 48.96 sq.ft.	20.54 58.67 sq.ft.
23" Wide (R-30 is 24" Wide)	18.38 135.12 sq.ft.	NA	15.99 75.07 sq.ft.	28.00 80.00 sq.ft.

Saw Blades



- Carbide tipped
- 7 1/4" blade
- Thin kerf, ultra-thin
- Reduces friction

on Sale

Aluminum Levels



- Aluminum I-beam construction
- 3 see thru vials

on Sale



Combo (20 tooth)	7.79
Plywood (40 tooth)	16.99

Tape Rule

- High impact case
- Hi-VIZ orange label
- 3/4" blade

on Sale

16 ft. 1316	6.79
25 ft. 1325	6.99

Hammer

- Hickory handle
- 16 oz curved claw

7.99 Sale

Nail Claw

- Forged steel
- Beveled nail slot

5.99 Sale

Plumb



Sawhorse Brackets

- Hinge type bracket with flanged nailing holes

2.19 Sale

Mailbox

- Rural model
- Silver finish
- #1 size

5.49

M-1000

PEERLESS Chain

2/0 Zinc Twin Loop	per ft.	29¢
3/16" Zinc Proof Coil	per ft.	62¢

Twin Loop Proof Coil

We also stock zinc cable, high test chain, and many chain accessories like clevis grab hooks, quick links, swivel bolts, and wire clips.



Saw

- 2 1/8 HP
- Built-in scales
- 10.0 amp

49.95



3/8 Drill

- Variable speed, reversing
- 1/3 HP, 3.0 amp motor
- Trigger lock on
- Double insulated

39.95

Drive-R-Drill

- Uses 2 Professional quality *FLEXI-CHARGED* batteries
- 7.2 volt power
- 2 speed, reversing

47.95

Jigsaw

- Variable speed
- 1/3 HP, 3.0 amp
- Double insulated

45.95

Please wear safety glasses when operating power tools!!

Windows & Doors

VERSION 1

Exterior Steel Doors Kits

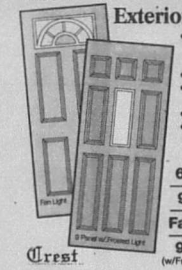

- Unassembled jamb, sill (threshold) and weather-stripping sweep included
- 25 gauge steel
- 1 3/4" thick with a poly-styrene insulation fill
- 10 year limited warranty
- Predrilled for lock and deadbolt

	32"	36"
6 Panel	99.95	105.95
9 Light	144.95	149.95
Fan Light	Not Available	169.95
9 Panel (w/Frosted Glass)	Not Available	159.95

Windows

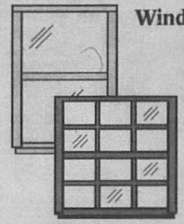

JHS BUILDING PRODUCTS

	200 Series Aluminum 1/1 w/ half screen		250 Series Double Pane Bronze Dis/Pane	250 Series Double Pane Bronze 1/1
24"x 28"	21.99	Sale	NA	39.95
24"x 36"	23.95	Sale	45.95	42.95
24"x 60"	NA		62.95	58.95
32"x 36"	27.95	Sale	54.95	49.95
32"x 48"	32.95	Sale	NA	NA
32"x 52"	33.95	Sale	66.95	62.95
32"x 60"	35.95	Sale	73.95	67.95
36"x 36"	29.95	Sale	58.95	53.95
36"x 48"	34.95	Sale	69.95	64.95
36"x 52"	35.95	Sale	72.95	66.95
36"x 60"	38.95	Sale	79.95	73.95
36"x 72" DC	NA		89.95	83.95

300 Series Slider Aluminum Finish with Half Screen

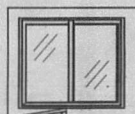

24"x12" (Obscure)	16.95
36"x36"	33.95
48"x36"	37.95
72"x36"	47.95

Storm Doors



- Pre-hung
- 32" or 36"
- Left or right hinge

Mill Finish	49.95
Bronze 1 1/4" thick	87.95

Sliding Glass Door



- Screen sold separately
- Key lock not included
- 6'0"x 6'8"

Aluminum Finish	149.95
Bronze Insulated	219.95

Skylights



- Double Dome, self flashing

	DC Mill Finish White Dome	Bronze Finish Bronze Dome
2'x2'	46.95	49.95
2'x4'	69.95	79.95

Screen Wire

MADE IN U.S.A.

	Fiberglass 7 ft.	Fiberglass 25 ft.	Aluminum 7 ft.	Aluminum 25 ft.
30"	2.59	7.99	3.49	10.99
36"	2.99	9.88	3.99	13.88
48"	3.99	12.99	4.99	16.77
			6.79	21.99

Hanover Wire Cloth

Exterior Wood Doors

- Surface free from defects or blemishes
- 1 3/4" Thick
- Douglas fir construction

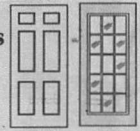

	32"	36"
6 Panel	119.95	124.95
15 Pane	129.95	129.95

Economy Steel Door



- Ready to install
- Prehung & Pre-drilled
- Rush slab design

32"	89.95
36"	89.95

Interior Doors



- Hollow core mahogany
- Pre-hung in jamb

24"	35.95
30"	37.95
32"	38.95
36"	39.95

Bi-Fold Doors

- Track and hardware incl.
- Jamb not included

CRESTLINE

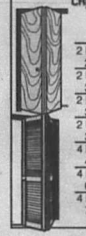

	Mahogany	Paint Grade Louver	Stain Grade Louver
2 Door 24"	21.95	24.95	38.95
2 Door 30"	24.95	28.95	42.95
2 Door 32"	25.95	29.95	43.95
2 Door 36"	26.95	32.95	47.95
4 Door 48"	41.95	49.90	74.95
4 Door 60"	49.90	57.90	85.90
4 Door 72"	53.90	65.90	95.90

Patio Doors



- 6' wide x 6'8"
- Pre-hung
- 24 gauge steel
- Primed and ready to be painted
- 1 door hinged, 1 door fixed

379.95

Spring Hinge Screen Door Set



Set consists of :

- One pair of screen door hinges
- One door pull
- One gate hook and eye

CD-11

HAGER

Sale 3.59

Entrance Handle Greenbriar on Sale



- Light Antique brass
- fits 1 3/4" door only

H-425-4L

32.99

Dynasty II on Sale

- Bright brass or Antique brass
- fits 1 3/4" door only

Bright Brass H-1030-3	31.99
Antique Brass H-1030-4A	31.99

Lock Installation Kit



CREDO 14089

- Drills 2 1/8" and 1" holes

8.49

Plumbing & Supplies

VERSION 1

THPac Vanities

- Vanities are fully assembled and come w/ white marble top & base



- 30"x 18" base with 31"x 19" white top
- Antique Brass hinge
- Alton Oak base

Sale 109.95

E-L style



- 36"x 18" base with 37"x 19" white top
- Antique Brass hinge
- Alton Oak base

Sale 139.95

F-M style



- 18"x 16" base with 19"x 17" white top
- Antique Brass hinge
- Alton Oak base

Sale 74.95

C-J style



- 24"x 18" base with 25"x 19" white top
- Antique Brass hinge
- Alton Oak base

Sale 119.95

D-K style

Lavatory Faucet



STERLING

w/o pop up	10.99	6379	• 5 year warranty
with popup	15.99	6389	• Washerless
			• 4" centerset

Plumbing Pipe

Cold Water PVC
- 10 ft. lengths
- Schedule 40
- 100 psi @ 73°

CASTLINE

1/2"	.99
3/4"	1.29
1"	1.89

Hot Or Cold CPVC
- 100 psi @ 180°

1/2"	1.77
3/4"	3.19

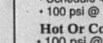

Drain, Waste, Vent

- 1 1/2" & 2" approved for pressure w/ proper fittings

P1

1 1/2"	2.69
2"	3.69
3"	6.49
4"	8.89

Cold Water 100 ft. Coil

- 100 lb. test
- 1/2" is 125 lb. test.
- NSF approved

1/2"	7.99
3/4"	8.99
1"	12.49
1 1/2"	31.99

4"x10' Sewer and Drain

- Solid or Perforated
- Belled end for joining

2.89

Tub Enclosures



Satin Finish	2050	49.95
Silver Finish	850	85.95

- 5' wide
- Tempered safety glass

Showerlite

Shower Doors



Hammered Glass	32" 8411HD	79.95
	36" 844	84.95
Etched Glass 36" Only	8041486	109.95

Showerlite

Shower Stalls



KOHLER Ultra-Glas by KOHLER

- Recessed soap dish
- Includes drain

	32" Unit	36" Unit
White	179.95	209.95
Bone	189.95	219.95

Steel Bathtub



- Right or Left hand drain
- 30" x 5'
- Porcelain on steel

KOHLER

White	88.95
Bone	93.95

BTC



- Solid Oak frame
- 3 mirror doors
- 30" x 30"
- 2 adjustable shelves
- Surface mount only

Sale 79.99

BTC 3030



- Solid Oak construction
- Light Oak finish
- One panel door and one mirror door

Sale 84.99

KMD 3027R

Vent Fan Nautilus



- Vent and fan in one unit
- 50 CFM

N688

Sale 11.44

Dryer Vents deflect-o



- Plastic Louvered Vent Kit
- 4" x 5 ft. hose w/ clamps

3.49 SK5W

Tub & Shower Combo



KOHLER Ultra-Glas by KOHLER

- Durable fiberglass construction
- Built in towel bar & soap dish
- Left or right hand drain

White	Bone
199.95	209.95

1.5 Gallon Commodes



KOHLER

	White	Bone
Standard	74.95	99.95
Elongated	89.95	129.95

Bath Sinks



- 19" Round



- China Wall Hung
- 19"x17" White

27.95

	White	Bone
China	39.95	49.95
Porcelain	22.95	N/A
PVC	18.95	18.95
Oval	18.95	18.95

MOEN

Kitchen Sinks



FEDERAL AMERICAN

- Stainless Steel
- Made in USA

6" Deep Good	• Satin Finish • 9.5 Gallon cap. • 22 Ga. #47404	29.95
7" Deep Better	• High Lustre • 11.5 Gallon cap. • 20 Ga. #3404	47.95
7" Deep Mirror	• Mirror Finish • 11.5 Gallon cap. • 20 Ga. MFV3322	69.95
8" Deep Best	• Radiant Finish • 14 Gallon cap. • 20 Ga. #58404	79.95

Bar Sink



- Includes faucet and strainer
- 5 1/2" Deep

43.95

Commode Seats

Choose from white or bone



ENAMEL- Standard size **5.99**

ENAMEL- Elongated size **9.99**

MAGNOLIA



SOFT SEAT - Standard size **9.99**

BTC **Solid Oak**

Sale

OTS - 100 Standard **14.99**

OTS - 200 Elongated **23.99**

SAP BASE 1 VERSION 2 (Price Black Only)

LUMBER & PLYWOOD

Quality Studs

PlumGrand Ruby

These Stud Grade Studs are Precision End Trimmed (PET)

Precut	Precut	Full	Premium
Precut to 92 5/8" Southern Pine	Precut to 92 5/8" Tamper Pumpe	8 foot long Southern Pine	8 foot foot Whitewood Spruce
1.39	1.55	1.49	2.79 GP2



Framing Lumber

Boise Cascade

- Grade marked #2 or better
- Southern Pine

No Returns On Lumber Products

TEMPLE INLAND

Louisiana-Pacific

Weyerhaeuser

	8 ft	10 ft	12 ft	14 ft	16 ft	18 ft	20 ft
2x4		2.59	2.99	3.59	4.19		
2x6	2.99	3.89	4.69	5.39	6.19	6.99	7.79
2x8	4.19	5.19	6.29	7.29	8.39		
2x10	5.99	7.49	8.89		11.89		
2x12	8.39	10.49	12.59		16.79		
1x4	1.60	2.00	2.40	2.80	3.20		GP2

Treated Pine Lumber

Louisiana-Pacific

	7 ft	8 ft	10 ft	12 ft	14 ft	16 ft
2x4 #2		2.09	2.99	3.59		5.49
2x4 #1		3.49	4.29	5.59	6.49	7.79
2x6 #2		4.29	4.99	6.49	7.39	8.99
2x6 #1		5.39		8.29		11.79
2x8 #1				11.89		16.89
2x10 #1		10.29		15.89		20.99
2x12 #1	3.59	3.79	8.79	9.99		
4x4				16.99		22.99
	8 ft	8 ft	10 ft	12 ft	14 ft	16 ft
	1.69	2.59	3.09	3.59	4.19	5.19
		2.79	3.49			
		4.49	5.59			GP2 A





Not Reject, Shop, Or Mill Certified!

	1/4"	3/8"	1/2"	5/8"	3/4"
BC Sanded 1 side	10.89	10.99	12.59	17.89	17.99
CD Unsanded		7.49	7.99	11.29	13.59
OSB Waferwood	6.49		6.49 7/16" thick		13.79

OSB "Inner-Seal Siding"

13.99 OSB1



Treated Plywood

GP 2

1/2"CD	3/4" BC
12.99	22.99

GP2

OSB Lap Siding



- Solid wood lap
- 25 year warranty
- 7/16" thick, 12" wide

Textured	
12 ft	16 ft
5.89	7.89

LAP 1

Premium Plywood Siding

NOT REJECT OR DECORATIVE GRADE

- Ruf-textured 4' x 8'
- Grooved

3/8"	5/8"
4" or 8" centers	4" or 8" centers
11.49	18.44

GP2

Sturdi-Floor



- 4' x 8' sheets
- 3/4" thick

14.99 GP2

Cedar Boards

- Mother nature's original treated wood
- High grade appearance



	1x2	1x4	1x6
8 ft	1.79	2.29	3.99
10 ft	2.29	2.99	4.99

Pine Boards

PlumGrand

	Group 1	6 ft	8 ft	10 ft
Ponderosa Pine	1x8	As available	3.52	4.40
1x10 #2	1x10	4.14	5.52	6.90
1x12 #3	1x12	4.32	5.76	7.20
Southern Pine #1	1x4		2.40	3.00
	1x6		4.16	5.20
White pine	1x2	59¢	89¢	1.29

Treated Lattice

- Treated to .40 CCA for ground contact
- Galvanized staples won't rust
- These heavier and stronger panels are glued and stapled!

2'x 8' 5/8" thick 6.49

4'x 8' 5/8" thick 11.99

4'x 8' 3/4" thick 17.99

Fencing Pickets



Dog-Ear

6 ft (1x6 Dog-Ear) Pickets GP2	
#2 Grade Cedar	1.95
Treated Pine Not Recommended	1.59

PRICE POLICY- It's McCoy's policy to offer the lowest possible price on all products, not just "leader items."

HOW DO YOU PAY- McCoy's accepts cash, personal checks, Visa, Master Card, and the Discover Card.

DELIVERY- Is available at a modest charge. Check your local store for rates. C.O.D.'s available

RETURNS- Merchandise and merchandise package must be in resalable condition and accompanied by cash register receipt.

NO RETURNS ON ANY LUMBER PRODUCTS

RAINCHECKS- Rainchecks issued on out of stock Sale merchandise.

WE RESERVE THE RIGHT TO CORRECT PRICING ERRORS !!

8' Premium Landscape Timbers

Louisiana-Pacific



Our timbers are dried before treating for the best possible protection. Pressure treated to .40 CCA for ground contact.

Look for the stamp or end tag, it's your assurance of quality.

2.99 GP2

Kerrville

1825 Sidney Baker

(Highway 16)

Ralph Price

Manager

896-8171

Let Ralph and his crew show you what friendly service is all about.



05

SAP BASE 1 VERSION 2 (Price Black Only)

LUMBER & PLYWOOD

Quality Studs

PlumCreek Rigby

These Stud Grade Studs are Precision End Trimmed (PET)

Precut	Precut	Full	Premium
Precut to 92 5/8" Southern Pine	Precut to 92 5/8" Temple Pupuk	8 foot long Southern Pine	2x4x8' foot Western Spruce
1.39	**1.55**	**1.49**	**2.79** GP2



Framing Lumber

Boise Cascade

- Grade marked #2 or better
- Southern Pine

Louisiana-Pacific

	8 ft	10 ft	12 ft	14 ft	16 ft	18 ft	20 ft
2x4		2.59	2.99	3.59	4.19		
2x6	2.99	3.89	4.69	5.39	6.19	6.99	7.79
2x8	4.19	5.19	6.29	7.29	8.39		
2x10	5.99	7.49	8.89		11.89		
2x12	8.39	10.49	12.59		16.79		
1x4	1.60	2.00	2.40	2.80	3.20		GP2

No Returns On Lumber Products

TEMPLE INLAND

SMP

Louisiana-Pacific

Weyerhaeuser

Treated Pine Lumber

Louisiana-Pacific

	7 ft	8 ft	10 ft	12 ft	14 ft	16 ft
2x4 #2		2.09	2.99	3.59		5.49
2x4 #1		3.49	4.29	5.59	6.49	7.79
2x6 #2		4.29	4.99	6.49	7.39	8.99
2x6 #1		5.39		8.29		11.79
2x8 #1				11.89		16.89
2x10 #1		10.29		15.89		20.99
2x12 #1	3.59	3.79	8.79	9.99		
4x4				16.99		22.99

	7 ft	8 ft	10 ft	12 ft	14 ft	16 ft
1x6 #2	1.69	2.59	3.09	3.59	4.19	5.19
1x6 #1		2.79	3.49			
1x8 #1		4.49	5.59			GP2 A



Not Reject, Shop, Or Mill Certified!

Plywood

	1/4"	3/8"	1/2"	5/8"	3/4"
BC Sanded 1 side	10.89	10.99	12.59	17.89	17.99
CD Unsanded		7.49	7.99	11.29	13.59
OSB Waferwood	6.49		6.49 7/16" thick		13.79

OSB "Inner-Seal Siding"



13.99 OSB1

Treated Plywood

GP2

1/2"CD	3/4" BC
12.99	22.99

GP2

OSB Lap Siding



- Solid wood lap
- 25 year warranty
- 7/16" thick, 12" wide

Textured	
12 ft	16 ft
5.89	7.89

LAP 1

Premium Plywood Siding

TEMPLE INLAND

NOT REJECT OR DECORATIVE GRADE

- Ruf-textured 4' x 8'
- Grooved

3/8" 8" centers grooves	5/8" 4" or 8" centers
11.49	18.44

GP2

Sturdi-Floor



- 4' x 8' sheets
- 3/4" thick

14.99 GP2

Cedar Boards

- Mother nature's original treated wood
- High grade appearance



	1x2	1x4	1x6
8 ft	1.79	2.29	3.99
10 ft	2.29	2.99	4.99

Pine Boards

PlumCreek

	Group 1	6 ft	8 ft	10 ft
Ponderosa Pine 1x8 #2	1x8	As available	3.52	4.40
	1x10	4.14	5.52	6.90
1x12 #3	1x12	4.32	5.76	7.20
Southern Pine #1	1x4		2.40	3.00
	1x6		4.16	5.20
White pine	1x2	59¢	89¢	1.29

Fencing Pickets



Dog-Ear

6 ft (1x6 Dog-Ear) Pickets GP2	
#2 Grade Cedar	1.95
Treated Pine Most Recommended	1.59

PRICE POLICY- It's McCoy's policy to offer the lowest possible price on all products, not just "leader items."
HOW DO YOU PAY- McCoy's accepts cash, personal checks, Visa, Master Card, and the Discover Card.
DELIVERY- Is available at a modest charge. Check your local store for rates. C.O.D.'s available.
RETURNS- Merchandise and merchandise package must be in resalable condition and accompanied by cash register receipt.
NO RETURNS ON ANY LUMBER PRODUCTS
RAINCHECKS- Rainchecks issued on out of stock Sale merchandise.
WE RESERVE THE RIGHT TO CORRECT PRICING ERRORS !!

Treated Lattice

- Treated to .40 CCA for ground contact
- Galvanized staples won't rust
- These heavier and stronger panels are glued and stapled!

2' x 8' 5/8" thick **6.49**
4' x 8' 5/8" thick **11.99**
4' x 8' 3/4" thick **17.99**

8' Premium Landscape Timbers

Louisiana-Pacific



Our timbers are dried before treating for the best possible protection. Pressure treated to .40 CCA for ground contact. Look for the stamp or end tag, it's your assurance of quality.

2.99 GP2

Kerrville

1825 Sidney Baker

(Highway 16)

Ralph Price
Manager

896-8171

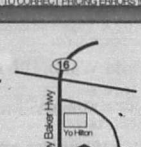

Let Ralph and his crew show you what friendly service is all about.

06

Rabies scare.
Possible rabid dog captured in City of Bandera-- see Page 5A.

Inside...
page.....Page 8A.
d ads.....Page 7B.
.....Page 10B.
Another judge candidate steps forward- Page 5A.

Wednesday
Aug. 11, 1993.
22 Pages, 2 sections. 35¢

The Bandera Bulletin
Our 49th Year, No. 58

Volleyball, football and cross country got underway in Bandera County this week. Melani Schneider was one of more than 30 Bandera girls who showed up Monday to start volleyball practice. For more sports news and photos, please turn to Pages 10B and 11B.





Staff photo by Stephanie Logue

S. O. S. !!
City of Bandera declares water emergency

The City of Bandera declared a water emergency on Tuesday, Aug. 10. A red flag was flown with the United States flag and the State of Texas flag to warn residents that full stage water restrictions were in force.

The emergency stems from a dual source. It has not rained in the Texas Hill Country for over 40 days. Additionally, one of the two wells which supply the city with water quit pumping.

Bandera began battling water problems one week prior to the water emergency when problems with the Dallas Well began. The city draws water from the Dallas Well and from a well on Mulberry. Efforts were underway on Tuesday to reinstate the use of the old well on Cedar Street which had not been used for some time.

By Monday night, during the Aug. 9 City Council meeting, residents on Montague Drive were calling with complaints. They were totally out of water. Other residents were complaining that their water was "just trickling." The red flag was raised Tuesday morning.

It is flown when the static water level is 350 feet or deeper below the surface in the municipal wells. The public must curtail water usage by limiting water consumption to 170 gallons per day per metered connection to the City water supply.

Commercial use of water shall be limited to no more than 50 percent of normal usage per metered connection. Medical facilities, nursing homes, sanitary facilities and laundromats are exempted from this restriction. However, the water department may reduce pressure in the water system and/or shut off the water during part of the day.

During the red flag stage, no outside watering is permitted. Washing vehicles is prohibited. Restaurants will serve water to customers only upon

Any person violating a provision of City Ordinance Number 113, which addresses water restrictions, shall be found guilty of a misdemeanor. If convicted, a fine of up to $100 will be imposed for each separate of-

(See CITY WATER, Page 5A)

Dispute at city council over fire protection
Firefighters need a new truck, but city wants separation from county

By Stephanie Logue
Bulletin Staff Writer

The Bandera City Council's Monday, Aug. 9 meeting errupted in disagreement when volunteer fire fighter Tommy Adams requested that the city purchase two new fire trucks.

"We are in a bad situation," Adams told council members. "Our newest truck is 18 years old. The oldest is 32 years old. Every time we go to a fire, we spend four to six hours patching them back up. It's an emergency situation."

Irvin Stevens said he would not consider the purchase of fire trucks for the volunteer fire department until there was some separation between the city and county. "The city is keeping up all the department," he said. He pointed out that the majority of the fires occurred in the county and that county residents did not support the Bandera Volunteer Fire Department. "They run those trucks up into the canyons fighting county fires and tear them up."

Adams said that $10,000 was available from the Texas Forestry Department for the purchase of a new truck, or one not over five years old.

"Tanker 1190 is 30 years old and so bad that when we roll out to go to a fire, we never know when the brakes will fail. I think the transmission's going out."

He pointed to the accident last week which involved a Pipe Creek Volunteer Fire Department tanker. "Things like that do happen. Pipe Creek rolled that tanker right in the middle of Pipe Creek. It's the first time in 40 years we've had a problem like that with a fire truck."

Stevens said fire trucks could be repaired and that he wanted county and city fire fighting equipment separated.

Adams replied, "Fine if you want to pay someone to fix them. We're fire fighters, not mechanics."

Ross Bailey said $13,000 was available from funds obtained from Bandera Downs.

Adams mentioned that Pipe Creek had recently purchased a new fire truck.

"Yeah. But they don't use it," Stevens said.

"We can bet on Pipe Creek to back us up always," Adams told him.

Adams pointed out that Bandera County contains 125 square miles which the volunteer fire department attempts to cover. "That includes the city." He also said that once the down payment was made on a new truck, the community would support the department and help pay for the truck.

"The state only allows a fire truck to be kept for 30 years. Then it has to be replaced. Luckily, when the State of Texas tested the pur[illegible] the La France (the 32 year-old truck), it passed the test.

"Volunteers and the ladies auxiliary bought all the trucks. It's about time the city bought one."

Mayor Raymond Adamietz entered the dispute. "We've been beating this horse for one-and-a-half years. People need a fire truck. We need to commit some money. We need to do something. We need to worry about fire protection first, then worry about the money later."

Mike Holan agreed.

Carol Teich pointed out that the ladies auxiliary bought the last two fire trucks which were purchased. "The city promised to reimburse us the $5,400 on one- we've never received a penny. We go everywhere we need to to fight fires. If the trucks are in the shop and there's a fire, then what? You can only keep them running so long. I don't even know if the 32-year old will start. We merged with the city so we could build the building. We (the voluntary fire department) already had a 99-year lease on the land."

Bill Bryce made a motion to commit $13,000 to the purchase of a new truck. Ross Bailey, Bill Bryce and Mike Holan voted for the motion. Stevens voted against it. Dorothy Darden was absent.



Football "two-a-days," complete with grueling workouts in the simmering August heat, began last week at Bandera and Medina High Schools. In Bandera, there will be a "Meet The Coaches" night Thursday, Aug. 12 starting at 6:30 p.m. at BHS, then picture day is scheduled to begin at 8:30 a.m. on Saturday, Aug. 14 at Bulldog stadium. Junior high football equipment will be issued Aug. 16 from 2 to 4 p.m.

Staff photo by Dan Sandidge

School days! School daze...
"How could summer vacation have passed so quickly?" That's the question on the mind of lots of Bandera County students and teachers alike as they prepare to return to the classrooms next week. But alas, there are a few silver linings, such as the stunning results of a "paint up and fix up" party Saturday, Aug. 7 at [illegible] mation, including school supply lists for Bandera and Medina schools, and even a few photos, please see the special [illegible]

Inside Page 1B

Rabies scare.
Possible rabid dog captured in City of Bandera-- see Page 5A.

Inside...
[illegible] page..........Page 8A.
[illegible]d ads.........Page 7B.
.......................Page 10B.
Another judge candidate steps forward- Page 5A.

Wednesday
Aug. 11, 1993.
22 Pages, 2 sections. 35¢

The Bandera Bulletin

Our 49th Year, No. 58

Volleyball, football and cross country got underway in Bandera County this week. Melani Schneider was one of more than 30 Bandera girls who showed up Monday to start volleyball practice. For more sports news and photos, please turn to Pages 10B and 11B.



Dispute at city council over fire protection

Firefighters need a new truck, but city wants separation from county

By Stephanie Logue
Bulletin Staff Writer

The Bandera City Council's Monday, Aug. 9 meeting errupted in disagreement when volunteer fire fighter Tommy Adams requested that the city purchase two new fire trucks.

"We are in a bad situation," Adams told council members. "Our newest truck is 18 years old. The oldest is 32 years old. Every time we go to a fire, we spend four to six hours patching them back up. It's an emergency situation."

Irvin Stevens said he would not consider the purchase of fire trucks for the volunteer fire department until there was some separation between the city and county. "The city is keeping up all the department," he said. He pointed out that the majority of the fires occurred in the county and that county residents did not support the Bandera Volunteer Fire Department. "They run those trucks up into the canyons fighting county fires and tear them up."

Adams said that $10,000 was available from the Texas Forestry Department for the purchase of a new truck, or one not over five years old.

"Tanker 1190 is 30 years old and so bad that when we roll out to go to a fire, we never know when the brakes will fail. I think the transmission's going out."

He pointed to the accident last week which involved a Pipe Creek Volunteer Fire Department tanker. "Things like that do happen. Pipe Creek rolled that tanker right in the middle of Pipe Creek. It's the first time in 40 years we've had a problem like that with a fire truck."

Stevens said fire trucks could be repaired and that he wanted county and city fire fighting equipment separated.

Adams replied, "Fine if you want to pay someone to fix them. We're fire fighters, not mechanics."

Ross Bailey said $13,000 was available from funds obtained from Bandera Downs.

Adams mentioned that Pipe Creek had recently purchased a new fire truck.

"Yeah. But they don't use it," Stevens said.

"We can bet on Pipe Creek to back us up always," Adams told him.

Adams pointed out that Bandera County contains 125 square miles which the volunteer fire department attempts to cover. "That includes the city." He also said that once the down payment was made on a new truck, the community would support the department and help pay for the truck.

"The state only allows a fire truck to be kept for 30 years. Then it has to be replaced. Luckily, when the State of Texas tested the pur[chase o]n the La France (the 32 year-old truck), it passed the test.

"Volunteers and the ladies auxiliary bought all the trucks. It's about time the city bought one."

Mayor Raymond Adamietz entered the dispute. "We've been beating this horse for one-and-a-half years. People need a fire truck. We need to commit some money. We need to do something. We need to worry about fire protection first, then worry about the money later."

Mike Holan agreed.

Carol Teich pointed out that the ladies auxiliary bought the last two fire trucks which were purchased. "The city promised to reimburse us the $5,400 on one- we've never received a penny. We go everywhere we need to to fight fires. If the trucks are in the shop and there's a fire, then what? You can only keep them running so long. I don't even know if the 32-year old will start. We merged with the city so we could build the building. We (the voluntary fire department) already had a 99-year lease on the land."

Bill Bryce made a motion to commit $13,000 to the purchase of a new truck. Ross Bailey, Bill Bryce and Mike Holan voted for the motion. Stevens voted against it. Dorothy Darden was absent.

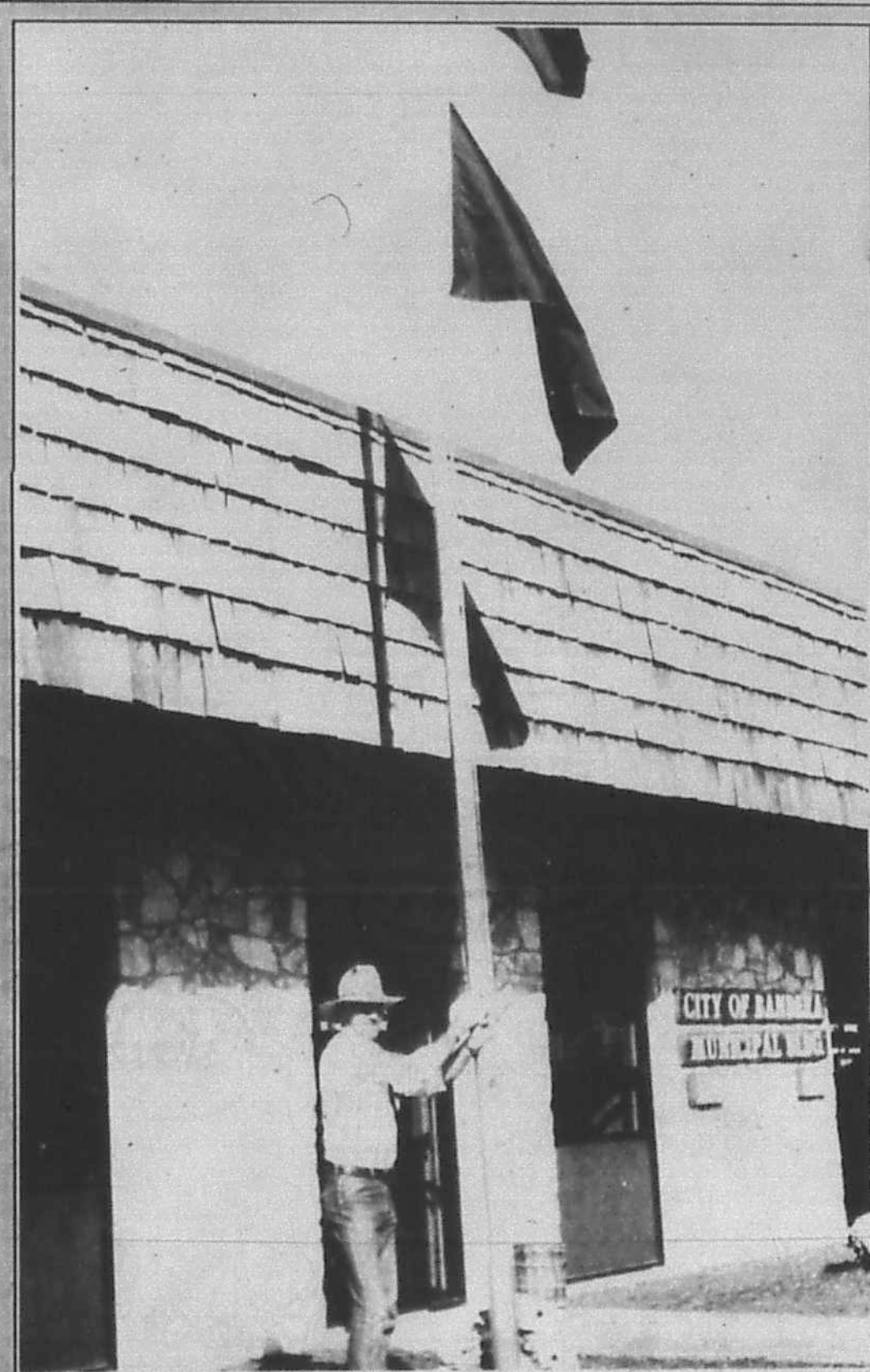

Staff photo by Stephanie Logue

S. O. S. !!

City of Bandera declares water emergency

The City of Bandera declared a water emergency on Tuesday, Aug. 10. A red flag was flown with the United States flag and the State of Texas flag to warn residents that full stage water restrictions were in force.

The emergency stems from a dual source. It has not rained in the Texas Hill Country for over 40 days. Additionally, one of the two wells which supply the city with water quit pumping.

Bandera began battling water problems one week prior to the water emergency when problems with the Dallas Well began. The city draws water from the Dallas Well and from a well on Mulberry. Efforts were underway on Tuesday to reinstate the use of the old well on Cedar Street which had not been used for some time.

By Monday night, during the Aug. 9 City Council meeting, residents on Montague Drive were calling with complaints. They were totally out of water. Other residents were complaining that their water was "just trickling." The red flag was raised Tuesday morning.

It is flown when the static water level is 350 feet or deeper below the surface in the municipal wells. The public must curtail water usage by limiting water consumption to 170 gallons per day per metered connection to the City water supply.

Commercial use of water shall be limited to no more than 50 percent of normal usage per metered connection. Medical facilities, nursing homes, sanitary facilities and laundromats are exempted from this restriction. However, the water department may reduce pressure in the water system and/or shut off the water during part of the day.

During the red flag stage, no outside watering is permitted. Washing vehicles is prohibited. Restaurants will serve water to customers only upon [illegible]

Any person violating a provision of City Ordinance Number 113, which addresses water restrictions, shall be found guilty of a misdemeanor. If convicted, a fine of up to $100 will be imposed for each separate of[illegible]

(See CITY WATER, Page 3A)

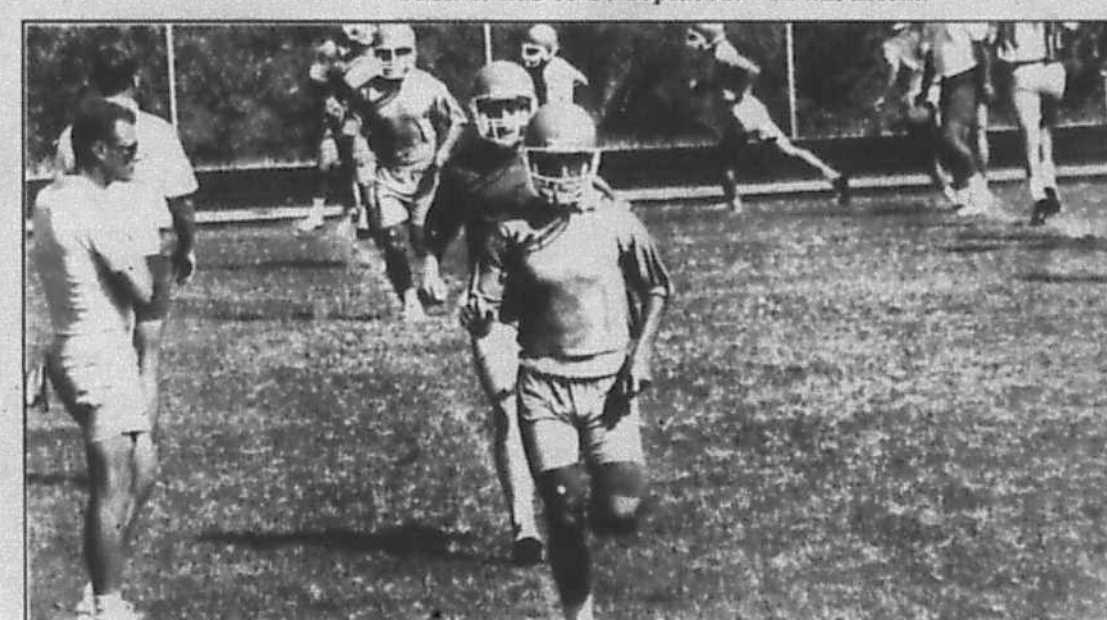

Football "two-a-days," complete with grueling workouts in the simmering August heat, began last week at Bandera and Medina High Schools. In Bandera, there will be a "Meet The Coaches" night Thursday, Aug. 12 starting at 6:30 p.m. at BHS, then picture day is scheduled to begin at 8:30 a.m. on Saturday, Aug. 14 at Bulldog stadium. Junior high football equipment will be issued Aug. 16 from 2 to 4 p.m.

Staff photo by Dan Sandidge

School days! School daze...

"How could summer vacation have passed so quickly?" That's the question on the mind of lots of Bandera County students and teachers alike as they prepare to return to the classrooms next week. But alas, there are a few silver linings, such as the stunning results of a "paint up and fix up" party Saturday, Aug. 7 at Bandera Junior High School. For lots of school information, including school supply lists for Bandera and Medina schools, and even a few photos, please see the special "Back to School" section of the Bulletin, starting on Page 1D.

AUG 11 93

Letters

Speaking out about sm[oking]

Dear editor:

This is in response to Susan Hooker's le[tter to the] editor in the Aug. 4 Bandera Bulletin. If sh[e ...] conceptions about my request that the ci[ty ...] consider an ordinance requiring restaura[nts ...] cater to families with children have de[signated] smoking and non-smoking areas, perhaps [...] also others who misunderstand [...]

At the May 10 council meeting when m[y ...] was submitted, there was never any sugg[estion ...] smoking be banned in any place in Bandera [...] agree that people have a right to smoke [...] rants, but I would like to have a choice of [...] second hand smoke that is coming directly [...] second hand smoke that is diluted in a no[n-smoking] area. The Surgeon General has reported [...] smoking and breathing second hand s[moke ...] equally injurious to a person's health. I ha[ve ...] and friends who are allergic to smoke. [...] those who have chronic lung diseases [...] aggravated by smoke. One might say that [...] eat at home, but should they be denied the [...] of eating out because there are no design[ated] smoking areas?

As a county, we are protective of our [...] health. We see that immuizations are av[ailable ...] them; that their drinking water is purified. [...] will the long term effect of breathing sec[ond hand] smoke have on them? The Dairy Queen, a [...] children, now has a designated non-smok[ing ...] Perhaps other restaurants catering to fam[ilies ...] children will voluntarily decide to give the[m] the choice of smoking or non-smoking are[as ...] the Dairy Queen.

Joyce [...]

Dear Editor,

Although I did not receive a questionnai[re ...] ing the smoking issue, I do visit publi[c ...] patronize local businesses, and am effect[ed ...] smoking of others.

When individuals make personal choic[es ...] infringe upon the rights, health, or safety o[f ...] is not uncommon for elected officials to cons[ider] addressing those issues. If a car travelli[ng ...] Main St. is full of smokers, that does not n[...] interfere with my rights, health, or safety. [...] emitting clouds of smoke from the tailpip[e ...] interfere with my health and is in violation [...] If a neighbor chooses to party all night long [...] music that rattles my windows and will n[ot ...] my request for less noise when I need to [...] glad that I can make a phone call and ask t[...] be enforced.

I know there are a lot of smokers who [...] considerate of when and where they smo[ke ...] know there are a lot of smokers who trul[y ...] appreciate how much non-smokers, such a[s ...] value smoke-free air. I grew up with a hea[vy smok]ing parent. He smoked at the table, in the [...] everywhere else. At the time it didn't both[er ...] fact I didn't even notice it. But when I got o[n my] own, it just so happened that people at [...] work, and all of my friends were non-smoke[rs ...] then I became very sensitive to smoke. N[...] often tell if my husband goes in to pay for [...] place where people smoke a lot (even if th[...] smoking at the time), if a student rides to sc[hool ...] a smoking parent, or if someone lights up [...] restaurant. Other non-smokers have eyes [...] to smoke or are allergic to smoke.

When I go to a restaurant, I make a c[...] effort to eat healthy food. I also want to [...] healthy air. When I choose my food for parti[cular fla]vors, that should not be spoiled by the odor [...] In large restaurants designated areas can [...] everyone satisfied. But in small restaurants [...] mon air effects everyone.

While it is my opinion that prohibiting sm[oking in] public places is the right thing to do, I canno[t ...] an issue I would choose to take issue with, [...] making it law at this time. I would apprec[iate ...] restaurants establishing their own non-smok[ing poli]cies (for workers and patrons) to promote a [...] and enjoyable dining experience.

JoAnn [...]

Dear Editor,

In response to Ms. Hooker's letter on pro-[...] smoking: You speak of your choice and [...] smoke in public, we feel we have a choice an[d ...] not to be assaulted, to breathe or smell s[omeone] else's cigarette smoke when we are in a publi[c ...]

You also speak of the city council getting i[...] The city council was elected to serve and pr[otect the] public. What could be more important than [...] ing the health of our residents and visitors [...] ravage of lung cancer. We feel that the city [...] should pass an ordinance to ban smoking in [pub]lic buildings now and not wait for the State [...] al Government to do their job.

We don't think banning smoking in publ[ic ...] [illegible] people supporting this town or any other. W[...] [illegible] and light up and be forced to inhale their sm[oke ...] [illegible] pounds of tar and nicotine, but DO NOT th[...] [illegible] make that choice FOR US, while we are in [...] lic building.

The SMOKING [illegible]

[illegible]

Opinion

Letters to the editor

Speaking out about smoking

Dear editor:

This is in response to Susan Hooker's letter to the editor in the Aug. 4 Bandera Bulletin. If she has misconceptions about my request that the city council consider an ordinance requiring restaurants which cater to families with children have designated smoking and non-smoking areas, perhaps there are also others who misunderstand.

At the May 10 council meeting when my request was submitted, there was never any suggestion that smoking be banned in any place in Bandera County. I agree that people have a right to smoke in restaurants, but I would like to have a choice of breathing second hand smoke that is coming directly at me or second hand smoke that is diluted in a non-smoking area. The Surgeon General has reported that both smoking and breathing second hand smoke are equally injurious to a person's health. I have family and friends who are allergic to smoke. There are those who have chronic lung diseases which are aggravated by smoke. One might say that they can eat at home; but should they be denied the privilege of eating out because there are no designated non-smoking areas?

As a county, we are protective of our children's health. We see that immuizations are available to them; that their drinking water is purified. But what will the long term effect of breathing second hand smoke have on them? The Dairy Queen, a favorite of children, now has a designated non-smoking area. Perhaps other restaurants catering to families with children will voluntarily decide to give their patrons the choice of smoking or non-smoking areas as has the Dairy Queen.

Joyce G. Storrs
Bandera

Dear Editor,

Although I did not receive a questionnaire regarding the smoking issue, I do visit public places, patronize local businesses, and am effected by the smoking of others.

When individuals make personal choices which infringe upon the rights, health, or safety of others, it is not uncommon for elected officials to consider laws addressing those issues. If a car travelling down Main St. is full of smokers, that does not necessarily interfere with my rights, health, or safety. But if it is emitting clouds of smoke from the tailpipe, it does interfere with my health and is in violation of a law. If a neighbor chooses to party all night long with loud music that rattles my windows and will not respect my request for less noise when I need to sleep, I'm glad that I can make a phone call and ask that a law be enforced.

I know there are a lot of smokers who are very considerate of when and where they smoke. I also know there are a lot of smokers who truly cannot appreciate how much non-smokers, such as myself, value smoke-free air. I grew up with a heavy smoking parent. He smoked at the table, in the car, and everywhere else. At the time it didn't bother me, in fact I didn't even notice it. But when I got out on my own, it just so happened that people at school, at work, and all of my friends were non-smokers. It was then I became very sensitive to smoke. Now I can often tell if my husband goes in to pay for gas at a place where people smoke a lot (even if there isn't smoking at the time), if a student rides to school with a smoking parent, or if someone lights up in a local restaurant. Other non-smokers have eyes sensitive to smoke or are allergic to smoke.

When I go to a restaurant, I make a conscious effort to eat healthy food. I also want to breathe healthy air. When I choose my food for particular flavors, that should not be spoiled by the odor of smoke. In large restaurants designated areas can help keep everyone satisfied. But in small restaurants our common air effects everyone.

While it is my opinion that prohibiting smoking in public places is the right thing to do, I cannot say it is an issue I would choose to take issue with, as far as making it law at this time. I would appreciate local restaurants establishing their own non-smoking policies (for workers and patrons) to promote a healthy and enjoyable dining experience.

JoAnn Peterson
Bandera

Dear Editor,

In response to Ms. Hooker's letter on pro-choice of smoking: You speak of your choice and right to smoke in public, we feel we have a choice and a right not to be assaulted, to breathe or smell someone else's cigarette smoke when we are in a public place.

You also speak of the city council getting involved: The city council was elected to serve and protect the public. What could be more important than protecting the health of our residents and visitors from the ravage of lung cancer. We feel that the city council should pass an ordinance to ban smoking in all public buildings now and not wait for the State of Federal Government to do their job.

We don't think banning smoking in public buildings will hurt businesses, smokers are not the only people supporting this town or any other. We find it especially disgusting to have chosen a restaurant to eat at and have someone sit down at the next table and light up and be forced to inhale their smoke. Personally we don't care if you fill your lungs with 50 pounds of tar and nicotine, but DO NOT think that [illegible] make that choice FOR US, while we are in any public building.

The SMOKING area should be outside [illegible]

Richard and Elaine Kinney
[illegible]

Appreciated the coverage...

Dear Editor,

On behalf of Hill Country Chapel, I would like to thank you and your staff for the manner in which they helped with the publicity for our VBS. I had the opportunity to deal with Janna Sandidge and Stephanie Logue and appreciate their attitudes of helpfulness. We are aware, however, that this involved teamwork and extend our thanks to your entire Bulletin staff.

I would also like to thank the area businesses (Super S, Hill country Stop and Lone Star of Pipe Creek) who allowed us to place posters in their establishments. Their sense of community involvement is much appreciated. Without each of you, my job would have been more difficult. Thanks again.

Evelyn Herrera
Hill Country Chapel

In defense of the track

Dear Editor,

Well, for 15 years I've read all of your "letters to the editor." So bear with me while I get a few things off my chest.

First, everyone seems to think we need an airport. Fine; but don't tell us it's not going to cost us anything. It's already cost approximately $3,000 taxpayers dollars just to say we need one. And if anyone still believes that a county run airport is not going to dip into your pocketbook, check anything- and I mean ANYTHING that any government entitiy has ever run or controlled that didn't sooner or latter did not dip into the taxpayer's pocketbook. If you believe this is a free ride or someone else's money, then you just got off the turnip trucks.

Second, I don't own any horses. I don't train any horses and I really don't particularly like the animals. But for our county judge to insinuate that the track has brought nothing but non-cooperation is, to me, biting the hand that helps feed you. If the track had a drainage problem, SO WHAT? What new business that size doesn't? If they didn't want to pay for traffic control, the county commissioners could not have provided it. The trickle down effect of Bandera Downs' payroll, visitors, and tax dollars seem to be lost on a public official who in my opinion, should be doing everything possible to insure the continuous well being of the people of this county. IF Bandera Downs were not here racing, what benefit would the bed tax do? (No beds to tax.) List some things you would miss: extra businesses of every kind; sales tax from these businesses; less people buying houses or renting houses; therefore less school and county taxes collected. Think about it.

I believe the county judge and commissioners should get off their rears and send a resolution to the racing commission pointing out how much this county would lose if the track closes. That is unless they have some inside info on some large corporation moving in and employing people and paying their bills. It would only take another 42 Stop & Gos or 8,000 government subsidies for that.

Third, after all these years, and being updated to computers, why is the tax office still closed for lunch? There must be at least one employee who will not starve between 9 a.m. and noon. Surely there is a computer program somewhere on scheduling.

L.C. Kelley
Pipe Creek

Dear Editor,

After reading your "Racing Commission vs. Bandera Downs" article last week and the criticism of their degree of cooperation, I figured they could use a little positive support.

The race track was in my precinct prior to redistricting. We did have some drainage problems which is not unusual when undertaking such a large project. I was of the opinion that they were cooperative. Granted, they did not move as fast as we would have liked at times, but their overall performance was good considering how busy they are.

As for the traffic control, they did not create that problem. I sat in on the initial negotiations. The state agreed to install and maintain the traffic lights, the track agreed to pave and mark the entrance and exits and the county agreed to provide traffic control officers. It was not until a later date that we discovered that there were legal problems with using public tax dollars to help private enterprise even though the track was a tremendous boost to the county.

We had to go back and change the agreement. The second agreement provides that the county furnishes the traffic control officers and the track reimburses the county for the expense. If the initial agreement had been handled properly and the legal aspects researched before presenting it to Commissioners Court for approval, it would have prevented the problem, so let's not pass the buck, the problem belonged in our lap in the first place.

If we are going to start judging by "degree of cooperation" our federal, state and county government will fare worse than anyone, most likely. You may be for or against racing, but that does not over-ride the fact that Bandera Downs is a major factor in our economy. They have always been very helpful in promoting our local events and our county in general.

It would be a nice gesture if the Chamber of Commerce, the business folks and those who support Bandera Downs would write the Racing Commission [illegible] support our local race track. The address is: Texas Racing Commission, P.O. Box 12080, Austin, TX, 78711.

Nobody bats a thousand when trying to cooperate [illegible]

Bennie Parker
Bandera County Commissioner, Pct. #1

The Bandera Bulletin has reached an agreement to lease the building located at 1105 Cedar Street (formerly Ken's TV), and we will relocate there in the very near future. More details will be forthcoming in next week's edition.

State Capital HIGHLIGHTS

By Lyndell Williams and Ed Sterling
TEXAS PRESS ASSOCIATION

AUSTIN — Two well-known Republican operatives say George W. Bush will declare his candidacy for governor by Sept. 1, or when the baseball season ends in mid-October, *The Dallas Morning News* reported last week.

Bush, son of the former president and managing partner of the Texas Rangers, reportedly spent mich of the summer consulting with a wide variety of political allies and friends.

"Nothing is going to keep this guy from running," said Austin consultant Karl Rove, who has been involved in Bush strategy sessions. "He is getting a lot of encouragement. People have thrust big checks into his hands, and he has had to give them back because he is not a candidate."

Norman Newton of Austin, director of the Associated Republicans of Texas, said he believes Bush has every intention of running.

GOP Potentials Comment

- Rep. Tom Craddick, R-Midland, who also is considering the race, said he will not run if Bush does.
- Most GOP observers believe if Bush is in, Dallas Lawyer Tom Luce will not seek the nomination. Luce told reporters he does not want to run against Bush, a longtime friend, but might.
- Houston businessman Rob Mosbacher, who lost two previous statewide races, said his decision will not be based on whether Bush runs.

Meanwhile, in other pre-election-season action, the GOP stepped up its potshots on Gov. Ann Richards.

GOP Chairman Fred Meyer charged that 13 private telephone lines in Richards' office are evidence she is running "a massive political operation" in her state office.

Meyer's charge came as Travis County prosecutors continue their investigation of Republican U.S. Sen. Kay Bailey Hutchison, whose conduct as state treasurer is under grand jury review. Former Hutchison aides have said they were required to do political work on state time.

Margaret Justus, the governor's deputy press secretary said the private telephones were installed "to be extra cautious" and to prevent the use of state-paid phones for personal or political calls. She said eight of the phone lines have been disconnected.

First Women Rangers Named

Marie Reynolds Garcia of Floresville and Cheryl Campbell Steadman of Houston last week became the state's first women Texas Rangers in a ceremony at the Department of Public Safety Academy in Austin.

Garcia, 39, and Steadman, 32, were among 200 DPS officers competing for promotion to the elite law enforcement unit.

Seven other officers were promoted to Rangers, including Richard Lindsley Shing, a Corsicana highway patrol sergeant who became the first Asian American Ranger.

A handbook about the 170-year-old unit, which now numbers 105 officers, says "A Ranger is an officer who is able to handle any given situation without definite instruction from his commanding officer or higher authority. This ability must be proven before a man becomes a Ranger."

Three Jail Sites Approved

The Texas Board of Criminal Justice approved three sites for state jails last week after learning that the number of convicted felons in county jails has hit a record high.

The state jails are part of a building program planned by the Legislature that will double prison capacity to 109,000 by 1995.

The first state jails will be in Harris County, Beaumont and Bonham, according to the criminal justice board. The 2,000-bed jails should be constructed within 14 months, officials said.

Voters in November will be asked to approve $1 billion in bonds to build an additional 48,000 state jail beds by 1998.

Board chairman Carol Vance of Houston admitted the state is "under the gun" and is building prisons as fast as it can.

Lawmaker to Pay IRS

State Rep. Eddie De La Garza, D-Edinburg, says he will pay the estimated $38,000 he owes the Internal Revenue Service, which seized equipment from his Edinburg law office and his 20-foot boat.

De La Garza said his tax problems began in 1990 when he failed to withhold income for taxes.

The IRS filed a $31,502 lien against him in February 1992. An IRS spokesman said such seizures are made only after other attempts to satisfy the debt have failed.

De La Garza, a criminal defense lawyer, said his practice suffers because of the time he devotes to legislative duties.

Other Highlights

- The extended dry weather has prompted officials in 27 counties to issued outdoor burning bans to help prevent wildfires, the Texas Forest Service announced. Outdoor fires — except those in barbecue pits that contain all sparks and flame — are prohibited.
- In the first quarter of 1993, the Texas savings and loan industry led the nation with $246 million in earnings, according to figures released last week.
- Texas Land Commissioner Garry Mauro has been named president of the Western States Land Commissioners Association. Land Commissioners from 22 states belong to the association, which meets twice a year to discuss issues of common interest.



The Bandera Bulletin

P.O. Box 697, Bandera 78003-0697.

Entered as second class matter and postage paid at Bandera, Texas. Postmaster: Send address changes to The Bandera Bulletin, P.O. Box 697, Bandera, Tx. 78003. Office location: 1116 Main St. Phone (210) 796-3718.

Annual subscription rates: $14 in Bandera County, Mico and Utopia; $17 elsewhere. Mail subscriptions are payable in advance.

UPS: 040-980. © All material copyrighted. The entire content of each issue of The Bandera Bulletin is protected under the Federal Copyright Act. Reproduction of any portion of any issue will not be permitted without the express permission of The Bandera Bulletin.

Published weekly on Wednesday by
Hill Country Newspapers, Inc.

Dan Sandidge .... Publisher
Janna Sandidge .... Editor
Larry T. Williams .... Staff Photographer
Stephanie Logue .... Staff Writer
Carolyn Edwards .... Advertising Production
Don Steele .... Advertising Sales
[illegible]

Special contributors: Astrid Box, Bud Ciarlo, Nettie Dean, Bungy Hartsborn, Lynn Scotty, Peggy Tobin, Mada Wedgworth, and Lyndell Williams.

[illegible] the right to reject any [illegible] material will be corrected upon being brought to the attention [illegible] newspaper is not responsible for errors in advertising

Write to them.

President Bill Clinton
The White House
1600 Pennsylvania Ave.
Washington, D.C. 20500

Vice President Al Gore
Executive Office Building
Washington, D.C. 20501

U.S. Senator Kay Bailey Hutchison
703 Hart Senate
Office Building
Washington, D.C. 20510
(202) 224-5922

U.S. Senator Phil Gramm
370 Russell Senate
Office Building
Washington, D.C. 20510
(202) 224-2934

U.S. Representative Lamar Smith
422 Cannon House
Office Building
Washington, D.C. 20515
(202) 225-4236

Gov. Ann Richards
State Capitol, Room 200
Austin, Texas 78711
(512) 463-2000

[illegible]
P.O. Box 12068
Austin, Texas 78711
(512) 463-0001

Musicians Reunion at 'Pop's' Aug. 16-22

Bands from all around the country will make their annual trek to the 21st annual Hill Country Musicians' Reunion Aug. 16-22 at Pop's Place at the head of Medina Lake, five miles south of Pipe Creek on FM 1283.

Buck Sloan and his band from Houston will be among the musicians featured at the annual event. Country and western, bluegrass and popular music will be played on stage nightly for dancing, and jam sessions will continue during the day during the reunion.

Also scheduled to appear at the event is Caesare Masse, who has appeared with many nationally known popular and country and western artists.

There is no admission and the public is invited to attend.

Medina Lake Players to perform 'Little Red Riding Wolf' Aug. 28

The Medina Lake Players will perform "Little Red Riding Wolf," a play aimed primarily at children, on Saturday Aug. 28 at the Lakehills Civic Center in Lakehills. Doors will open at 7:30 p.m., and curtain is at 8 p.m.

Tickets may be purchased at the door for $3 per adult and $1 per child under the age of 12. Refreshments will be available from the Medina Lake Betterment Association.

The show will be sponsored under the auspices of the Bandera County Community Theatre. The play tells the story of Little Red Riding Hood from the wolf's point of view.

Market report

Gillespie Livestock Inc.
Aug. 4, 1993
CATTLE - 1,294

Cows & Bulls: 1.00-2.00 lower; **Hfrs:** 2.00-3.00 higher; **Strs:** Strong; **Packer cows:** 38.00-51.00 cwt.; **Bulls:** 55.00-65.00 cwt.; **Bred cows:** 500.00-800.00 hd.; **Cow & Calf Pairs:** 575.00-950.00 cwt.

Medium & Large Frame #1

	Strs.	Hfrs.
200-300#	@100.00-140.00	90.00-125.00cwt
300-400#	@100.00-130.00	88.00-115.00cwt
400-500#	@ 90.00-110.00	85.00-105.00cwt
500-600#	@ 84.00-105.00	80.00 - 88.00cwt
600-700#	@ 80.00 - 96.00	75.00 - 86.00cwt

Low quality Hfrs: 70.00-80.00 cwt
Low quality Strs: 70.00-80.00 cwt
Replacement Hfrs: 85.00-115.00 cwt.

SHEEP & GOATS - 3,974

Spring Lambs: 2.00-3.00 higher; **Old Crop Lambs:** 50-90# @45.00-50.00 cwt.; **Spring lambs:** 30-60# @57.00-62.00 cwt., 60-90# @58.00-68.00; **Lower quality spring lambs:** 50.00-56.00 cwt.; **Fat lambs:** 50.00-60.00 hd.; **Stocker ewes:** 40.00-52.00 cwt.; **Packer ewes:** 26.00-40.00 cwt.; **Sp. kids:** 20.00-40.00 hd.; **Sp. Nannies:** 30.00-55.00 hd.; **Sp. muttons & billies:** 50.00-100.00 hd.; **Ang. muttons:** 20.00-35.00 hd.; **Ang. nannies:** 20.00-35.00 hd.; **Ang. kids:** 17.00-32.00 hd.

****

1 blk str: 500# @105.00 cwt.; 1 wf str: 565# @101.00 cwt.; 1 blk wf str: 365# @121.00 cwt.; 1 tiger striped hfr: 555# @110.00 cwt.; 1 wf str: 735# @88.00 cwt.; 1 mf hfr: 420# @103.00 cwt.; 1 blk str: 275# @130.00 cwt.; 1 blk str: 630# @95.00 cwt.; 1 blk wf hfr: 535# @110.00 cwt.

Medina to offer adult classes

The Medina Independent School District will offer an Adult Basic Education class beginning Sept. 7.

Classes will be held two nights per week, either Monday and Wednesday, or Tuesday and Thursday. Classes will last for two and a half hours each night.

There will be no charge to students enrolled in the course. Books will be provided. Those interested in enrolling need to call Dale Naumann at 589-2851.

Wildlife group reports predators

Bandera's Community Livestock and Wildlife Protection Association reported that one coyote and 22 hogs were reported killed during the months of June and July.

The coyote was caught on the Harley Odom ranch.

August 1993

A statistical outlook
According to Blum's Farmer's and Planter's Almanac

New Moon Aug. 17 | First Quarter Moon Aug. 24
VJ Day, Aug. 14 | Labor Day, Sept. 6

Plant root crops: Aug. 11, 14, 15; prune to encourage growth: Aug. 12-13; apply organic fertilizer: Aug. 12,13; destroy weeds: Aug. 12, 13, 16-19; kill farm meat: Aug. 17-23; plant flowers: Aug. 14-15.

No chance of rain in the forecast

Mostly sunny and hot days are in store over the next few days and through the weekend, with fair nights. High temperatures will reach near 100, with lows in the 70s.

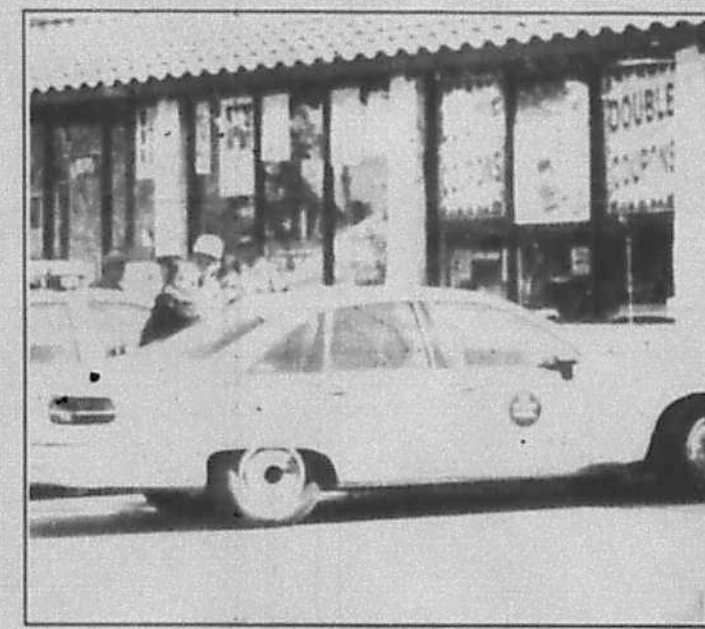

All things big and small...two individuals, who were publically intoxicated, were arrested in front of Bandera's Super S store Friday afternoon by Bandera County Sheriff's deputies. Since the new Bandera County Sheriff's Department car did not have a cage installed in it yet, one of the individuals was transported to the jail by the Border Patrol. "It was a real fluke," a spokesperson from the Sheriff's Department said. "The Border Patrol car just happened to be there and they offered to help. They had nothing to do with the incident."

Benefit planned for family of construction accident victim

Benny Barron, 30, of Bandera was killed on Saturday, Aug. 7 in a fall from a roof.

A barbecue and benefit for the family will be held on Saturday, Aug. 14 from 6 p.m. to midnight at Dennis Crow's at Wharton's Dock. Donations of food, diapers (size medium) and money are being accepted at Crow's. Manager Vicki Adams said that donations are already being received. "We will have a good barbecue- a good meal. The food is already coming in. All the money goes to Migy and the kids."

The Barron family had recently moved to Bandera from Comfort. Benny had signed up to join the Lakeshore Fire Department. Miggy was looking for employment.

The couple have three children, aged seven, two and four months.

Barron, a construction worker, was roofing a building on the west side of San Antonio when he apparently fell off the roof. He was found by his employer shortly after 6 p.m. on Saturday.

BENEFIT for
MIGY BARRON & KIDS
BAND BARBECUE PRIZES
Saturday, August 14
All Proceeds to go to the Barron Family
6 p.m. until midnight
at Dennis Crow's Place
8.5 mi. down Wharton's Dock Rd.
To Donate: Call Hank White
at Durrin's Cleaners 796-3157


AEROBICS
Low Impact
Everyone Welcome!
3 NIGHTS A WEEK!
Monday, Wednesday, Thursday
5:30 to 6:30 p.m.
Bandera Bank Community Room
For more information, call Niki Collins at
796-3553

Lowe's TV
Est. 1985
SATELLITE
and ANTENNA SYSTEMS
Sales and Service
Repairs on all makes TV and VCRs
LOCATION! 1003 CEDAR STREET
Owner: Robert Skinner
796-4245 1003 Cedar St.



VIDEO OUTLET


RENT IT TONIGHT!
406 Main
796-3078

Calendar

Wednesday, Aug. 11
Sunrise 6:59 Sunset 8:18

Immunization Clinic, 1207 Cottonwood, 9-11 a.m.; 1:30-4 p.m.
Commodities Issue, Lakehills, American Legion Hall, 1-4 p.m.
Medina Rose Garden Club, Garden Center, 2 p.m.
Bandera Volunteer Fire Department and Auxiliary, Firehouse, 7 p.m.
Alcoholics Anonymous, Bandera, 1301 Mulberry, Noon & 8 p.m.
Farm Bureau Board of Directors, Farm Bureau Office, Bandera, 8 p.m.
Low Impact Exercise, 8:30 a.m.; Table Games 9:30 a.m.; German Study 10 a.m.; Table Games, 1 p.m.; Silver Sage Corral.

Nation's first silver mine opened - Aug. 11, 1860

Thursday, Aug. 12
Sunrise 7:00 Sunset 8:17

Lakehills Porcelain Club Salad Luncheon, Bandera Bank Community Room, 11:30 a.m.
Alcoholics Anonymous, 1301 Mulberry, 7 p.m.
Public Hearing on Budget of Bandera County Appraisal District, Bandera Bank Community Room, 7 p.m.
Medina School Board meeting, School Offices, 7 p.m.
Cowboy Capitol Rodeo Association, Cabaret, Exec. Meeting, 6 p.m.; Regular meeting, 7 p.m.
Bandera Ranch Acres Club, 7:30 p.m.
Veterans of Foreign Wars, Post 9176, General Meeting, Post Home, 7:30 p.m.
Medina Lake Betterment Association Membership Meeting, Civic Center, 7:30 p.m.
Pipe Creek Volunteer Fire Department, General Meeting, Pipe Creek Firehouse, 8 p.m.
Table Games, 1 p.m.; Silver Sage Corral.

NY City established first police force in U.S. - Aug. 12, 1658

Friday, Aug. 13
Sunrise 7:00 Sunset 8:16

Jolly Elders, Medina Baptist Fellowship Hall, 11 a.m.- 4 p.m.
Madrona Garden Club, Community Room, Bandera Bank, 2 p.m.
Racing, Bandera Downs.
Jam Session, Medina Garden Center, 7 p.m.
Bingo, American Legion Hall, Bandera, 7 p.m.
Youth Rodeo, Mansfield Park Arena, 7:30 p.m.
Alcoholics Anonymous, Bandera, 1301 Mulberry, Noon & 8 p.m.
Low Impact Exercise, 8:30 a.m.; Bridge, 9:30 a.m.; Table Games, 1 p.m.; Silver Sage Corral.

East Germans began building Berlin Wall - Aug. 13, 1961

Saturday, Aug. 14
Sunrise 7:01 Sunset 8:16

Farmer's Market, Hackberry & Main, 8-Noon.
Racing, Bandera Downs.
Alcoholics Anonymous, 1301 Mulberry, 7 p.m.
Open Rodeo, Twin Elm Ranch, 8 p.m.

Japan surrendered to the Allies - Aug. 14, 1945

Sunday, Aug. 15
Sunrise 7:02 Sunset 8:15

Bingo, St. Stanislaus Catholic Church, 6:30 p.m.
Racing, Bandera Downs.
Alcoholics Anonymous, Bandera, 1301 Mulberry, 8 p.m.

Panama Canal opened to traffic - Aug. 15, 1931

Monday, Aug. 16
Sunrise 7:02 Sunset 8:14

Musician's Reunion, Pop's Place on FM 1283.
Bandera Veterans of Foreign Wars #9176 Ladies Auxiliary, Post Home, 2 p.m.
Flying L Mixed Foursome Scramble. 5:30 p.m.
Bandera County Artists, Community Room, Bandera Bank, Meeting 7 p.m.
Woodmen of the World Lodge Meeting, WOW Hall, 7:30 p.m.
Medina Lake Chamber of Commerce, Fresh Young Things, 7:30 p.m.
Bandera Optimist Club, Bandera Lodge, 7:30 p.m.
Pipe Creek Volunteer Fire Department Ladies Auxiliary, Firehouse, 7:30 p.m.
Bandera County Lodge No. 81 Hermann Sons Meeting, American Legion Hall, Lakehills, 7:30 p.m.
Medina Masonic Lodge #1319, 7:30 p.m.
Alcoholics Anonymous, Bandera, 1301 Mulberry, Noon & 8 p.m.
Low Impact Exercise, 8:30 a.m.; Weaving, 9 a.m.; Arts and Crafts, 10 a.m.; Sketching, 1 p.m.; Table Games, Puzzles, 1 p.m.; Silver Sage Corral.

Ft. Dearborn burned by Indians - Aug. 16, 1812

Tuesday, Aug. 17
Sunrise 7:03 Sunset 8:13

First Day of School, Bandera and Medina.
Musician's Reunion, Pop's Place on FM 1283.
Flying L Ladies Golf Assoc. 12:30 p.m.
St. Christopher's Episcopal Women of the Church, Parish Hall, 2 p.m.
Bingo, Lakehills American Legion, Post 410, 6 p.m.
Alcoholics Anonymous, 1301 Mulberry, 7 p.m.
Bandera County Chamber of Commerce, General Membership Meeting, First State Bank, 7:00 p.m.
Medina Rotary Club, Youth Center, 7:00 p.m.
Open Rodeo, Mansfield Park Arena, 8 p.m.
Weaving, 9-12 a.m.; Quilting, Group Oil Painting, 9 a.m.; Auto-Harp/Melodier Practice, Ceramics, 10 a.m.; Table Games, Puzzles, Dominoes, Cards, 1 p.m.; Silver Sage Corral.

Submarine invented - Aug. 17, 1776

Wednesday, Aug. 18
Sunrise 7:03 Sunset 8:12

CCSCT-WIC Women, Infant, Children Nutritional Program, office on Cottonwood, 9 a.m., 1 p.m.
First Day of School-Utopia.
Musician's Reunion, Pop's Place on FM 1283.
Immunization Clinic, 1207 Cottonwood, 9-11 a.m.; 1:30-4 p.m.
[illegible]
Baptist Women of Medina, 6 p.m.
Medina Lake VFD training session, Central Fire Station, 7:30 p.m.
Alcoholics Anonymous, Bandera, 1301 Mulberry, Noon & 8 p.m.
[illegible]
Study, 10 a.m.; Table Games, 1 p.m.; Silver Sage Corral.

AUG 11 93



Harry and Alicia Fleming



Joy Moseley Ross and her family have returned to Bandera. From left, they are Jacob, Michael, Ann, Joy, Rebekah and Shelley.

Harry Fleming to retire... well, almost

After 51 years as a pharmacist, this Bandera deputy constable plans a well-earned vacation

Bandera Deputy Constable for Precinct 3, Harry Fleming, Jr., is retiring after over 51 years as a pharmacist. Earlier this year, his wife Alicia V. Fleming, retired after 18 years of teaching.

They plan to travel together and have scheduled a visit to Madrid, Spain. Both say they are not really "retiring," just taking a hard-earned vacation. Alicia will continue teaching ESL classes two nights a week at the Bandera County Library. Harry continues as Constable for Precinct 3.

Harry became a pharmacist in 1942. The Lake Charles, Louisiana native, also worked as a life guard for a time. He earned degrees in physiatrics and chiropractic care and became a certified doctor in both.

He received a Texas Peace Officers Degree (Cum Laude) from Schriener College.

With all his other accomplishments, Fleming has found time to pursue diverse hobbies. They include horseback riding and target shooting. He has made 17 trailrides from Bandera to San Antonio during the rodeo season. He has also obtained a flight instructor's license for personal airplane and multiengine ratings. He has participated in the Golden Gloves Boxing Organization and raced cars.

Age has a hard time catching up with Fleming. He still loves the pharmacy business and continues to keep an interest in it, even though he is retiring from Gibson's in Kerrville after 22 years. Gibson's held a reception for him on Tuesday.

The Flemings have four children. Jon Anthony lives in New York City and works as a fashion illustrator. Rhonda is a Texas State Trooper. H.L. is a Kerrville policeman. Christine is a medical transcriptionist. They also have a grandson, Haley Luke, who lives in Medina Texas.

Fleming says that friends have given him memories to treasure; memories which will accompany he and Alicia as they travel. And as Alicia says, "Watch out! Who knows what he will come up with next! He says this is not 'goodbye', but only 'till we meet again.'"

Rhonda Fleming promoted to sergeant and reassigned

Rhonda Fleming, a 1980 graduate of Bandera High School and the daughter of Harry and Alicia Fleming of Bandera, is entering her 10th year as a Department of Public Safety officer. She has been promoted to sergeant and will be assigned to Humble County, as a sergeant.

Mother, Alicia Fleming, said that Rhonda's love for law enforcement was natural in a law enforcement oriented family. Her father, Harry, is Deputy Constable for Precinct 3 in Bandera County and has worked as police officer and chief of police in the past. Rhonda's brother, H. L., is a police officer in Kerrville.

Rhonda is a graduate of San Angelo State University and holds a teaching certificate in secondary high school government. She attended the DPS academy in Austin in 1984. Most recently, she was stationed in Bryan. She took her exam there and was promoted to sergeant. She will attend a promotional ceremony in Austin on Sept. 7.

She works with the driver's license department, but also patrols the highway. Alicia Fleming says her daughter is "a very good trooper. She is very honest."

Llano gun show set

The fifth Llano Gun, Knife and indian Artifact Show will be held at the American Legion Hall on Bessemer Street in Llano on Aug. 14 from 9 a.m. to 6 p.m., and on Aug. 15 from 9 a.m. to 4 p.m.

Exhibitors will display guns, knives, coins and Indian artifacts on approximately 60 trade tables. Admission is $2 per adult, and a food concession is available.

For information, contact Brad Little at 915-247-5724.

Hill Country CLASSICS™ CUSTOM HOMES
Boerne Texas
"We build houses like they used to."



CUSTOM HOMES OF NATIVE STONE AND CEDAR
Serving a 150 mile radius of Boerne, Texas
MODELS OPEN DAILY
Monday-Saturday 9-5:30
• Specializing in rural building
• No interim construction expenses
• Shell, semi-finished or complete
Address ____ City ____
State ____ Zip ____
Boerne (210) 249-2020
Mail Coupon to
HILL COUNTRY CLASSICS, INC.
P.O. Box 578, Boerne, TX 78006

Joy's back...and not just for class reunion

Joy Moseley Ross went through eighth grade in Bandera and has made the small town a part of her adult life as much as possible.

Now, she and her family are back to stay. Joy recently attended the reunion of her classmates in Bandera.

Joy's husband, Michael Ross has already found a job at Rodeo Chevrolet. But Joy says that they moved to Bandera without a job, prepared to "tough it out" for the benefit of their children. The couple have four children; Jacob, Ann, Rebekah and Shelley.

"I used to live here. I knew what Bandera offered in the way of small town environment. I wanted it for my children," Joy explains. "Even though my family moved away when I was in the eighth grade, I've always stayed involved in Bandera; visiting my brothers and sisters and going to the class reunion. They let me come even though I didn't graduate from Bandera. I have friendships of 24 years that are still intact because of this."

She says Bandera has grown, but not changed much. "It seems like I stepped back in time. The atmosphere is the same. I feel safe here. I didn't feel safe in Ft. Lauderdale. I am glad to have the children here- and they're glad to be here. Bandera has always been a part of their life."

The Ross family moved back to Bandera in July.

CELEBRATING OUR FORTY SIXTH ANNIVERSARY



Leota Ricks



Phyllis Ricks

When Philip A. Ricks founded Ricks Furniture in 1947, he believed that his customers deserved a good value for their hard earned money.

That simple principle has been the cornerstone of the Ricks family business which is now about to celebrate over four decades of success.

Now guided by family members Lonnie Ricks in Del Rio and Phyllis Ricks and Leota Ricks in Kerrville, Ricks continues the tradition of offering exceptional value and quality. And even though we may change our appearance, or our styles of furniture, our commitment to our customers will never change.

That's the way Phil Ricks would have wanted it!



$799
TABLE W/LEAF AND 4 CHAIRS

ELEGANT "QUEEN ANNE CHERRY" DINING GROUP
Magnificent detailing at an affordable price! Handsome oval table has Clear & Tuff protective finish. With 4 upholstered side chairs. Deluxe china with mirrored back, glass curio ends and tall pediment top. Wood construction with rich cherry veneers. Armchairs and extra side chairs available. LIGHTED CHINA, SALE $599.



$89
COCKTAIL OR END TABLE
OAK & SMOKE
Beveled smoke glass tops accent the rick oak solids and veneers of this contemporary group. Other matching pieces also sale-priced.



$399
SOFA
BIG LEATHER LIKE LUXURY
Dramatic Euro-Style design with oversized pillow cushioning and arms. Covered in easy-care Boltaflex vinyls and made for pure sink-in comfort! Loveseat $359., Chair and a half $299., Super Ottoman $169.

REGISTER TO WIN
Come into Ricks Furniture during our 46th Anniversary Sale and register for $4600.00 worth of merchandise to be given away FREE. Grand Prize a $1300.00 Sealy Posturepedic Set. Every Saturday during our Sale we will give away a $250.00 gift certificate good toward merchandise in any Ricks Furniture Co. store. Must be 18 or older. Need not be present to win. See store details.

$4600.00 IN PRIZES GIVEN AWAY FREE

OUR PRICES ... WE GUARANTEE IT

FURNITURE COMPANY

NO DOWN PAYMENT AND NO PAYMENT FOR 90 DAYS

River Oaks Shopping Center
895-2104

Pipe Creek woman declares candidacy

Carolyn Edwards will vie next year for Bandera County Judge position

Carolyn Beodeker Edwards of Pipe Creek has announced her candidacy for the office of Judge of Bandera County.

"This office is a challenging one, demanding a variety of skills in management and communication," says Edwards. "I look forward to serving the taxpayers of Bandera County to the best of my ability."

Edwards has been a resident of Bandera County for over 25 years. She is an honors graduate of St. Mary's University and worked as a teacher for the Bandera Independent School District for over seven years.



Edwards and her late husband Jerome, owned and operated Edwards Heavy Equipment, Inc., a heavy construction company, for a number of years until his death due to cancer in July of 1990.

Edwards has two children, Justin, 17, a senior at Bandera High School; and Shiloh, 14, a freshman.

She is active in her church, the First Baptist Church of Pipe Creek, where she serves as a substitute Sunday School teacher and on the budget and finance committee and the youth committee.

She is a charter member of the Bandera County Republican Women's Club, having served as its first secretary.

Edwards has recently established a support group for parents of children with Attention Deficit Disorder.

Edwards is currently employed as the advertising production manager at The Bandera Bulletin and serves the county as the chairman of the Bandera County Historical Commission and editor of the commission's quarterly, The Historian.

"Bandera County has been so good to me any my family," says Edwards. "I feel I have the talents and abilities required to serve as Bandera County Judge, and I would like to see this as an opportunity to give something back."

"The challenge is to provide quality governmental services to the taxpayers while being fiscally conservative," says Edwards. "I would like to form a coalition of taxpaying business people, professionals, educators, agriculturalists and others to look at the challenges facing the county and find creative solutions to the problems ahead."

● 8000 + CUSTOMERS ● 5 COUNTIES
14 YEARS IN BOERNE
Boerne 210-249-8578
Bandera 210-796-7112
SAVE
CERTIFIED Drinking Units Iron Units Soft Water Units Feeder Units
AL W. WHITAKER OWNER
PARTS ● SERVICE ● SALT ● SALES ● INSTALLATION
SERVING ALL 5 COUNTIES
WE FIX ALL WATER
SENIORS DISCOUNT
VISA
MasterCard
QUALITY WITH LOW PRICES

QUALITY FIRST	WE FIX YOUR WATER
● 14 Years in the Hill Country	● Hard Water
● 24 Years Water Testing	● Salt Water
● Service Your Unit	● Iron Water
● Salt to your Door	● Bacteria Water
● 15 & 20 Bag Discount Price	● Bad Tasting Water
● Drinking Water Units	● Iron Bacteria Water
● Soft Water Units	● Odor in Water
● Iron & Sulphur Units	● Sand in Water
● Pressure Tanks	● High Fluoride Water
● Salt by the Bag or Truck Load	● Gyp Water

Whitaker's Water Conditioning
305 S. School
Boerne, Texas 78006
9-22TC

LH woman injured in fight Monday

Two female Lakehills residents who were allegedly dating the same man got into a fight on Monday, Aug. 9.

The boyfriend in question teamed up with one of the women to beat the other. They then dumped her into the back of a pick up truck and drove around Lakehills at a fast rate of speed. Bandera County Sheriff's deputies found the truck at the old Avalon Cafe and intervened.

The injured woman was transported to Medical Center Hospital and treated. However, as she refused to file charges, no arrests were made.



Staff photo by Stephanie Logue

Bandera County Animal Control Officer, Billy Graham, showed his mettle on Tuesday, Aug. 10 when he was called to capture a suspected rabid dog. The animal was foaming at the mouth and losing its balance. Graham said the animal had not been vaccinated against rabies since 1990. The owners agreed to have the animal destroyed and tested, although Graham said poisoning was a possibility. "Given the cost of impounding the animal for 10 days and treating it to see if it would improve, the owners decided it was best to destroy it. It is safest to have it tested." The dog was found near the intersection of Cedar and 9th street in Bandera.

Pulmonary specialist opens practice in Kerrville

John B. Silman, M.D., the Hill Country's first physician specializing in pulmonology and respiratory critical care, is now associated with Sid Peterson Hospital in Kerrville.

Dr. Silman has 27 years of experience in treating lung diseases and breathing difficulties. He has opened an office in Suite 507 of the Guy Griggs Professional Building. He plans to treat patients who have lung diseases or disorders such as chronic emphysema, COPD, bronchitis and asthma, as well as those with undiagnosed lung masses.

He will be assisting with the management of patients in the intensive care unit. He will also be caring for the several lung transplant patients who live in the Texas Hill Country.

Silman said he chose the area because there was a need for a pulmonary specialist and because he wanted a rural area where he could feel like he was a part of the community. "I feel I can do that in Kerrville."

He actively discourages young people from starting to smoke. "I've seen the damage that smoking does to lungs...A lot of smokers are going to develop serious illnesses; long-term, debilitating illnesses...down the road, society will end up paying a large part of the medical bills to take care of these people."

Silman is available for patient referrals from doctors in Bandera and the surrounding areas.

Thousands provide Red Cross relief

More than 9,185 people, most volunteers, have been onsite hjelping in the Red Cross relief effort in the Midwest since the flooding began in late June. As more levees continue to be threatened, more than 2,400 Red Cross relief workers continue to labor, helping families affected by rains and flooding get back on their feet.

Latest figures estimate that more than 37,102 homes have been affected by water. The estimated cost of providing Red Cross assistance to victims is expected to reach between $15 and $20 million.

To date, 117 Red Cross shelters have opened; 49 are still open, housing 879 people still unable to return to their homes.

People wishing to help victims of the flood and other disasters may call the Red Cross toll-free at 1-800-842-2200.

RODEO BANDERA



K3500 Crew-Cab Cheyenne Pickup (P.E.G. #1)

TRUCK HEADQUARTERS FOR COWBOYS!

Specializing in 3/4 ton and one ton Turbo Diesel Trucks.

We are now a Stahl Body Distributor
210-796-3034



THE COST OF CARING...

For more than 44 years, Sid Peterson Memorial Hospital has served the residents of the Hill Country with a level of care unexpected in rural Texas.

In May, the hospital was recognized in a federal study as one of the Top Ten Hospitals in the Western United States. The study put our hospital in the company of such famous facilities as the University of Texas M.D. Anderson Cancer Center in Houston, and UCLA Medical Center in Los Angeles.



"Caring for Our Community" was the vision and founding philosophy of Sid Peterson Memorial Hospital in 1949. Today, as the anchor of Peterson Regional Health Care Center, the hospital and its 7 allied facilities continue that philosophy.

Because we care about our community, we feel it's part of our responsibility to help our community understand the complex issues associated with health care reform.

We have created a special newspaper insert, "The Cost of Caring," to provide information about the current health care crisis in our country, our state and our community. Look for it in next week's issue.

Eventually, the health care system will touch your life or the life of someone you love. Changes are going to be made, and it's important to be well-informed.

... want in Texas and the United States, and communicate ... Congress and the Texas Legislature will determine what kind of health care is available when you or a loved one needs it.

Peterson Regional Health Care Center

AUG 11 93

Your Basic Bandera

Peggy Tobin

You never know when a chance conversation can result in an interesting development or receipt of enlightening information. Some time ago in a waiting room in Kerrville, we got talking with John Winslow, who turned out to be a history buff and to whom we sent copies of Bandera County Historian.

Now a couple of years later comes a letter from Mr. Winslow of great interest to everyone in Bandera County who knows of the career of J. Marvin Hunter, founder of Hunter and his family were in Bandera in 1935, having founded Frontier Times Museum just two years earlier. Mr. Hunter, born in Mason County in 1880, did spend most of his youth in Mason and Menardville and did later operate a Menard newspaper at one time during the years of moving about which he describes in his autobiography, "Peregrinations of a Pioneer Printer".) But we go on with Mr. Winslow's letter: "Since I last saw you, my aunt in Burbank, California, pulled from

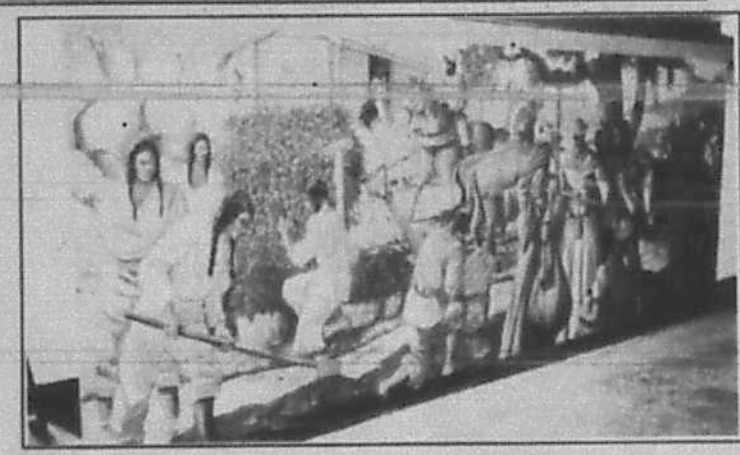

One of the murals, executed by Jack Feagin of Ingram, and copying the original paintings by Warren Hunter, will be installed on the wall of the old movie theater in Menard during Jim Bowie Days in September.



The original paintings, found in Burbank Calif., which were done in 1937 by Warren Hunter of Bandera and San Antonio as proposals for murals depicting life of Spaniards and Indians at the 18th-century mission near Menard.

Frontier Times Museum, and of his recently lamented son, Warren, the noted artist who drowned in one of San Antonio's flash floods last spring. Mr. Winslow says: "During the hot part of the day I was reviewing my history files and reread your letter and the copies of Bandera County Historian. One of the references was to J. Marvin Hunter, who, I believe was living in Menard County around 1935 and owned and operated the newspaper there. (NOTE: Actually, unless corrected by Mr. Hunter, Jr., we believe Mr. underneath her bed a couple of original mural proposals by Warren Hunter done in 1937, depicting the life of the Spanish and Indians around the "Old Mission" in Menard. I believe Warren was J. Marvin's son. (Yes, of course.) She asked me to help get the murals done and up on the side of her father and mother's picture show for Jim Bowie Days this year, Sept. 25, which I have done. Jack Feagin of Ingram painted the murals.

"We are very pleased with the results and hope to have them up late in August for the public and a short dedication staged for Channel 8 in Dallas—at least they have indicated they are interested and want a date set. We are going to have a more formal dedication in September during Jim Bowie Days and wanted to have Warren Hunter present. As you may know, Warren was drowned May 5 in San Antonio flooding. He was 88 years old. We hope to have his widow or some of the family present. We have heard from many of his art students in the meantime."

What a strange and fitting tribute is being paid in Menard to a Texas artist who will go down in history as having documented so much of the state's colorful story and its landmarks in the representational style he clung to despite modern trends toward meaningless abstraction.

We last saw and talked to Warren Hunter at his studio in downtown San Antonio at least four years ago. We had rescued a flaking painting he had done as a very young man from the damp wall of the museum and were asking him if he would like to restore it. As busy as he was there in a room full of hard-at-it students, he graciously agreed, later delivering the little picture, good as new, to Bandera. We thought of the painting when we heard of the manner of his tragic death. Ironically, it depicted a scene of cowboys on the trail north struggling with a herd of cattle through a swollen stream.

A small grey almost primitive work, it also stands as a memorial like unto the brightly colored monumental copy of Warren Hunter's later virtuoso work going up on the side of an old building in picturesque Menard.

Upper Sabinal Canyon

Lynn Scotty

Watch those cash register tapes at the supermarket and the discount stores! Rarely have I been to the grocery store and not had an error on my bill and its ALWAYS in the store's favor. I was charged $2.69 for $1.85 coffee the other day in Kerrville, this being no surprise as it happens with almost every visit to the supermarket. At a discount store about a month ago I was charged $9.89 twice for one item and didn't realize it until I got home. Your money is evaporating if you don't watch those register tapes like a hawk. What is interesting is that the clerk generally acts perturbed and put out for having it pointed out.

About a year ago at a Sun Harvest in San Antonio, the clerk totaled up my bill and said,"That comes to $94.83." I scratched my head. It didn't seem like $94.83. I asked her with as much humility as I could round up.....if she wouldn't mind, I'm sorry to ask you to do this, but could you uh...possibly...re-add my groceries? The bag person unbagged by groceries. With contempt emanating out of every pore of her body, (and I was not winning a popularity contest with the folks in line behind me either) she went through the process again. As she rang up each item I kept a running total in my head. (Kids don't try this at home-this is how prehistoric humanoids learned to use math and it could cause a short circuit in our Nintendo database.) Her new improved total, she said, "That'll be $73.19". She said that showing no remorse, no shock, no penitence whatsoever! From $94.83 down to $73.19? You'd think I'd be pleased, right? Wrong. The total I came up with in my head was around sixty dollars, and I'm never off more than a dollar or two either way. Once again, I start slobbering with apologies "Please, I'm sure you're right, but would you mind...grovel..grovel..shuffle..shuffle...adding it up one more time"? Staring at me with daggers she totalled my groceries for the THIRD time. "The total comes to $61.21", she said. Again, no shame, no "I'm awfully sorry", no excuses, no shrinking.

So how did I respond? "Well, third time seems to be a charm", I said, "how's about let's make it four?"

But this is not what I had set out to say. I had set out to tell you about all the GOOD deals you're gonna find at the Senior Citizens' Rummage Sale on August 20 and 21, from 9-4 both days. This is their annual fundraiser. The activity center will be open daily starting on August 16, to accept donations of "anything saleable". And don't worry about the register tape, these folks use old-fashioned math. The seniors monthly covered dish luncheon and meeting will be this Fri. the 13th, at 11:00 a.m. A musical program will feature keyboardist, Jack Stanley.

Grimes Funeral Chapels
JOHN & SUSIE GRIMES
1204 MULBERRY
BANDERA, TEXAS 78003
796-3922

Much has been written about the evil times that exist in our country today. Yes, we are all conscious of the violence of the age in which we live. But would you exchange our present age for another? Let's look back into the 1800s.

Violence in the streets? In the late 1800s the Irish were rioting in New York--the Blacks in Savannah--the Chinese in San Francisco...Minority problems? About a sixth of the population was foreign born, largely unassimilated and unable to speak English. Children worked 10-hour days in factories, mines and sweatshops. Public education a century ago stopped with grade school...Drugs? In some Northern and Southern states, poppies were grown for a thriving domestic opium industry. Opium was given to crying babies and cocaine was the chief ingredient in many famous adult remedies. The quality of life? Pneumonia and tuberculosis ravaged the population in winter, malaria and typhoid in ... smallpox in all seasons... daring young women foot-racing through ...

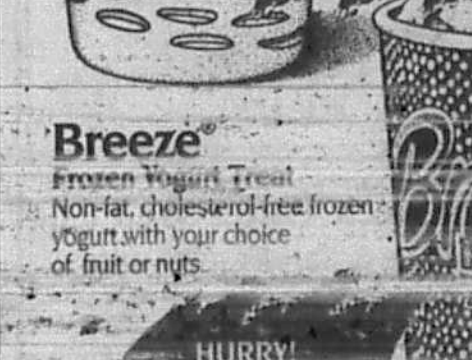

Seewald
Land Surveying
Wayne A. Seewald
Registered
Public Surveyor
*Land Surveying
*Topo Development
*Construction Staking
304 N. Live ...
Boerne, Tx. 78006
Office 249-8011
Home 249-3235

SAVE BIG $$ ON HOME INSURANCE WITH HOCHHEIM'S "ULTRA 500" RATE
HP
REQUIREMENTS:
1. Nice home, under 20 years old
2. Good claim record
3. $500 deductible
FOR A FREE QUOTE: Call Anna Marie Davison 210/537-4640
(We suggest you have your present policy handy for comparison)



STIHL® Sales and Service
TRIPP'S ACE HARDWARE
& WESTERN AUTO STORE
1107 Cedar St. Bandera, Texas 796-3641
STIHL®

SALES SERVICE RENTALS
BLANCHARD'S
HOME ELECTRONICS • APPLIANCES
FREE DELIVERY TO BANDERA COUNTY (See Store for Details)
TVs • VCRs • STEREOS • BIG SCREENS
VIDEO CAMERAS • VIDEO CAMERA RENTALS
WIDE SELECTION OF APPLIANCES
APPLIANCES: WHIRLPOOL, KITCHENAID, General Electric, ROPER
HOME ELECTRONICS: JVC, Curtis Mathes, QUASAR, PIONEER
We'll match any competitor's advertised price in Kerrville or San Antonio. See store for details.
If you're remodeling or building your home, we can give you builder's price-have your builder contact us.
1303 SIDNEY BAKER
NEXT TO WAL-MART IN KERRVILLE
257-6060
We accept Discover, Master Card, Visa, American Express

HILLSTAR YOUR HILL COUNTRY TRUCK HEADQUARTERS!
Our prices are the lowest in the Hill Country...including San Antonio!
We have the largest selection of new and used Chevy trucks!
Satisfaction guaranteed on service and vehicles. If you're not happy, you get your money back!
FOR BANDERA COUNTY RESIDENTS: We provide a loaner while your car is being serviced!



This Week's Featured Vehicle!
$18,995 plus TTL
stk. # 80126828
1993 Big Dooley Silverado Pickup
HILLSTAR
CHEVROLET • PONTIAC • BUICK • OLDSMOBILE • CADILLAC
Kerrville, Texas

what's rustlin'

"On the trail with Bungy"

...And up the coast and THROUGH Los Angeles, 6-lane freeways FULL, and houses, houses everywhere! It looks like brand new houses and apartments are marching up every ridge and through every valley.

A village I used to know that consisted of an old hotel on stilts out over the ocean, with a shell shop next door, now has a population of 64,000. Malibu, that used to be about a mile long, just goes on and on up the coast.

Beaches where we used to camp out when I was growing up are now filled with huge, brand new mansions, all Old Spanish style and worth half a million dollars apiece.

• On the road again next morning through Salinas Valley, California's "bread basket." Tomatoes, cabbages, green beans, carrots and broccoli.(a broccoli festival going on this weekend– I wonder if they invited former president Bush?)

And of course-- thousands and thousands of acres of grapes.

• We've met and seen lots of friends both old and new along the way. One interesting character was Bob Gallimore, who just finished hiking the Appalachian Trail to arrive at Thomas Jefferson's "Monticello" by July 4, the anniversary of Jefferson's death. 1993 marked Thomas Jefferson's 250th birthday.

Bob walked a total of 83 days (which is how many years Jefferson actually lived), had a walking stick named "Wonder Boy," and lost 40 pounds by existing on pop tarts and fruit juice.

• Petaluma! Must have driven by this town hundreds of times, and should have stopped each time! It's filled with circa 1840-1850s structures, and the largest adobe rancho home in California Also, Victorian homes filling each block and great 1940s architecture-- what a combo!

Called "The Egg Capital of the World," it features a chicken museum, hatcheries, and, naturally, the "Henny Penny Cafe."

The KOA camp grounds were wonderful with huge shade trees, sparkling swimming pool and all kinds of "dude ranch" stuff for kids and adults. Lots of Europeans have come to the U.S. for the summer, rented RVs, and are busily going up and down the coast wearing big smiles on their faces as they nod in passing.

• And finally, "home," to my sister Flo Ann's. She has just built a huge home right on the Mendocino coastline, with a view of the lighthouse and the sparkling, stormy blue Pacific– spectacular vistas out each window. My other two sisters, Ba and Marilyn came up, too, and it was the first time in many years that the four of us had all been together. (Larry had to go off and hide sometimes, because the four of us would talk so much)

Also there was Dwight Long, who taught me how to sail when I was 12, and who got me onto several of my cruises over the years.

We watched his video that's selling in Mystic, Conn. and other yachting places, of his sailboat trip around the world in a 32-foot ketch called the "Idle Hour," in 1934. It took him six years to complete it, and for fun, he had put in a little footage of me on the yacht Te Vega, when I was crewing through the South Seas.

And there were two birthdays celebrated– Ba smashed cake in my face, and SHE thought it was hilarious.



Boof James attends Texas Lions Camp

Boof James, 16, the son of Pat James of Bandera, recently attended the Texas Lions Camp in Kerrville.

James was sponsored by the Griffing Park Lions Club. He rode horses, went swimming and camped out under the stars while enjoying fellowship with other campers.

The Texas Lions Camp is located on 500 acres of beautiful hill country. It serves children who are visually or hearing impaired, or who have physical disabilities. Children ages seven through 16 are accepted. Camp programs are adaped, if necessary, so that every camper may participate. The staff to camper ratio is one counselor for every two campers.

The Texas Lions Camp is a nonprofit organization funded by individuals interested in providing challenging programs for handicapped youth. This service is provided free of charge to eligible children.

Shower to honor Johnson, Huie

A wedding shower honoring the upcoming wedding ot Jennifer Johnson and Jack Huie will be held Saturday, Aug. 14 from 2 to 4 p.m. at the First Baptist Church fellowship hall in Medina.

The couple have registered gift selections at Schreiner's in Kerrville and Everett's in Bandera.

Lake area VFD sets Sept. BBQ

The semin-annual fund raising barbecue of the Medina Lake Volunteer Fire Department will be held Saturday and Sunday, Sept. 4 and 5 in the firehouse building on Park Road 37 and 5th Street, beginning each day at 11:30 a.m.

The all-volunteer fire department operates entirely on donations and proceeds from their barbecues. No funds are received from county, state or federal agencies, says group president Marion Heisler.

"Good food, homemade desserts and refreshments will be available," Heilser said. "A drawing will be held for donated merchandise on Sunday at 5 p.m."

The Medina Lake Volunteer Fire Department was chartered in 1960.

CEDAR POINT LANDING
Mico, Texas "At Medina Dam"
August Birthday Party--FREE admission with proof of August Birthday!
Saturday, Aug. 14
The BELLE-AIRES
9-1 $2 cover
DANCE ✦ DANCE ✦ DANCE

Restivo's
Wharton's Dock
ALL-YOU-CAN-EAT
CATFISH
FRIDAY NIGHT for only $5.95*
INCLUDES hush puppies, cole slaw, French fries.
Serving from 7:30 p.m. til ?
796-8866
*per diner

PLAZA LIQUORS
262 S. MAIN • BOERNE • 249-2285

- BOURBON -	
EZRA BROOKS 1.75 Ltr. (90°)	$15.89
JIM BEAM 1.75 Ltr. (80°)	$15.69
WALKERS DELUX 1.75 Ltr. (86°)	$12.99
J.T.S. BROWN 1.75 Ltr. (80°)	$12.29
- SCOTCH -	
GRANTS 1.75 Ltr. (80°)	$22.99
OLD SMUGGLER 1.75 Ltr. (80°)	$16.99
USHERS 1.75 Ltr. (80°)	$17.49
HIGHLAND MIST 1.75 Ltr. (80°)	$13.99
- RUM -	
CAPT. MORGAN SPICED RUM 1.75 Ltr. (70°)	$17.49
RON RICO LIGHT/DARK 1.75 Ltr. (80°)	$13.99
RON PONTALBA LIGHT/DARK 1.75 Ltr. (80°)	$10.99
- OTHER SPECIALS -	
CANADIAN CLUB 1.75 Ltr (80°)	$17.99
CANADIAN MIST 1.75 Ltr (80°)	$12.99
BLACK VELVET 1.75 Ltr (80°)	$12.99
SEAGRAMS GIN 1.75 Ltr (80°)	$13.99
WOLFSCHAIDT VODKA 1.75 Ltr. (80°)	$10.49
SKOL GIN 1.75 Ltr. (80°)	$9.99

IN CASE OF PRINT ERROR STORE PRICE PREVAILS
PRICES GOOD THRU 8-17-93

DQ Treats & Eats
Blizzard® Flavor Treat
DQ® soft serve mixed with your favorite candy, fruit or nuts.
99¢ Your Choice! 12-oz.
Breeze® Frozen Yogurt Treat
Non-fat, cholesterol-free frozen yogurt with your choice of fruit or nuts.
HURRY! Limited Time Only
On Sale at Dairy Queen® August 5-15, 1993
®Reg. TM Am. D.Q. Corp. ©Tx. D.Q. Op. Coun. At participating Dairy Queen stores.

The BLUEBONNET BALLROOM
Texas' Most Beautiful Dance Hall
1 1/2 mi. N. on Hwy. 16
✦✦ OPEN WEEKENDS ✦✦
Latest Hits
Never a Cover Charge
MUSIC BY CDs
Line Dancing
Summer Special 75¢ Draft (Anytime)
BYOB!

historic HACKBERRY LODGE
built in 1890
Texas Hospitality
★Individual rooms and suites with fireplaces.
★Fully equipped suites & kitchens.
★Maid, linen and laundry service.
★Two Room Carriage House with furnished kitchen, TVs, VCR, A/C and ceiling fans.
Easy walk to the river, Main St. shops etc.
by appointment
P.O. Box 1745, Bandera, Texas 78003
210-796-7134

We proudly present
"A Tribute to Elvis"
with Michael Clancy
Elvis Impersonator
August 14 9-1
Beer, Wine Coolers, Burgers, Hotdogs and Grill...lots of fun
OUR PLACE
Bar & Grill
Mico, Tx. 751-9905

DANCE WHERE THE LEGENDS HAVE PERFORMED!
THIS WEEK FEATURING:
METHENY BROTHERS,
Friday Aug. 13, 9-1 $5 cover
BOBBY FLORES and Angel Fire,
Saturday, Aug. 14, 9-1 $5 cover
HANK STONE
Sunday, Aug. 15, 7-11, $3 cover
Plan lunch or dinner in our authentic Dance Hall.
FULL MENU. Steaks our specialty.
Open 7 days a week
BANDERA, TEXAS
Call 796-3095 for reservations
801 Main, Bandera

KELLEY'S
PIPE CREEK
535-4661
Dancin' Fun!
SATURDAY AUGUST 14
8 P.M.-MIDNIGHT
The Tightrope Band
Come On Out!
SATURDAY AUGUST 21
7:30 P.M.-MIDNIGHT
PARTY JUG PARTY
with
The Crawdaddy Band
JOIN US FOR A GOOD TIME!
KELLEY'S

WE'VE JUST IMPROVED the Best Salad Bar in Town!
Choose a full-course meal from our 123 item salad bar which now includes fish and chicken and more!
for
$1.00 OFF
Come See Us at the
golden corral
(210) 896-7922
303 Sidney Baker, Kerrville

AUG 11 93

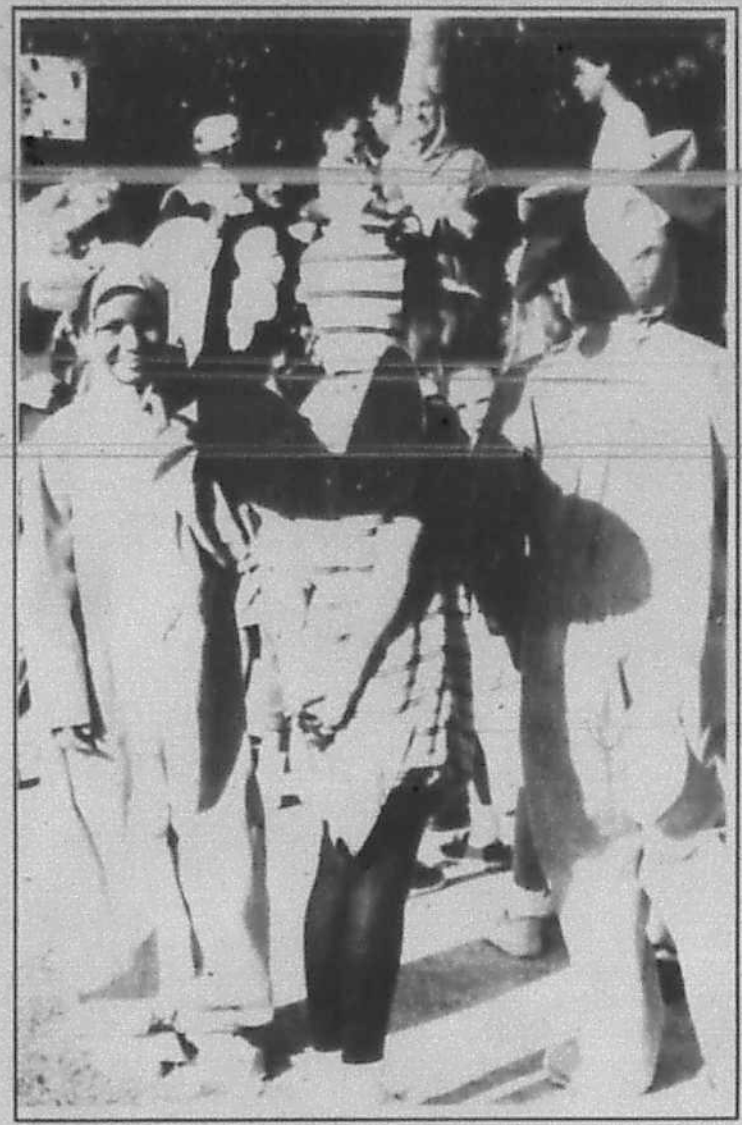

Staff photo by Stephanie Logue

Close to 100 individuals participated in Hill Country Chapel's Vacation Bible School last week. The theme of VBS was "Noah's Ark." Teachers, parents, helpers and the VBS students themselves participated and were in full costume for the closing program on Friday, Aug. 6.

Welcome set for new Rector

New St. Christopher's Episcopal Church rector Rev. Don D. Lee and his family will be officially welcomed on Sunday, August 15. The gala picnic to welcome the Lees will be held immediately after the morning prayer service.

The occassion will also be the dedication of the brand new playground for the children and the newly remodeled handicapped-access restroom.

PC EMS Support Team plans sale

The Pipe Creek EMS Support Team has scheduled their Barn Sale to benefit the Pipe Creek EMS on Saturday, October 9.

The group is now accepting donations for the sale. "We will accept almost anything," says publicity chairman, Bennie Honaker. "We need household items, kitchen items, furniture, toys, tools, jewelry, appliances and clothing."

For more information, or to arrange to have large items picked up, call 796-3970 or Fay Honaker at 535-4817.

Tarpley

Nettie Dean

The Tarpley Volunteer Fire Dept. is having two workdays on Sat. the 14th and 21st of August in getting the grounds prepared for the Annual Benefit Fire Dept. Labor Day Barbecue, always held on Sunday, Sept. 5, before Labor Day. All help will surely be appreciated as there's much work to be done.

This is also the Bi-Annual Tarpley school reunion and also the Rothe school is represented. It wouldn't be complete without the famous parade at 11:30 a.m. we have each year on the "famous" downtown Tarpley street!

Recent visitors of Mr. & Mrs. Anton Haner were their grandchildren, Erick & Holly of Mesquite. Their mother, Mrs. Doyle Haner, came for a week, spending time also with her mother, Mrs. Sheila Heyen of San Antonio. Doyle Haner came for his family the last weekend and visited his parents, Anton & Marilyn Haner. They also attended his grandparents, Mr. & Mrs. Richard Tatschs', 70th Wedding Anniversary in New Braunfels.

Visitors last Sunday night of Elzie & Nettie Dean were his cousin Delores Sauter Estes of Sherman, TX, and her daughter Earlene Scott of Deatsville, AL.

Mrs. Marie Hood recently returned from several weeks of visiting relatives. She drive to Baytown to her daughter & son-in-laws home, Mr.& Mrs. Harold Smith and daughter Steffani. She and her granddaughter flew to East Brunswick, N.J. where they spent 2 weeks visiting Maries daughter & family there, Sharon & Nabil Taha and son Adlai. Also, her granddaughter and family, Rhoda & Fred Makled and young daughter, and many of the Taha families there. Some of the highlights of their trip were seeing Atlantic City, N.J., Six Flags over Texas, & Asbury Park, N.J. Many of the houses on the boardwalk were damaged from the North Easterly storms. Also, they could see the floods of the mighty Mississippi River as they flew over it. After Marie & Steffani returned to Baytown, Gladys Ann Smith carried her mother to Cleveland & Shepherd to visit relatives. On Marie's way home to Tarpley, she stopped at Weiner, TX to visit old friends Emily & Buddy Rheins. Welcome home, Marie. We missed you.

Rev. & Mrs. Glenn Rhines went to Kerrville Monday night to Oak Park Baptist Church to attend the Medina River Association meeting. The speakers were Bob & Nelda Norris. Subject was on the Hospitality House of Huntsville, how it functions as a home to shelter loved ones who have families there. The program was a special conference on State Missions, also on Christmas giving to help the Hospitality House.

August birthdays: Artie Erfurt & daughter Sara, Ella Mae Sandidge, Mary Hietalahti, Nettie Dean & son Charles, Anton Haner, Elsie Perkins, and Lorene Billings.

August anniversaries: Arthur & Georgia Mae Erfurt, Dan & Ella Mae Sandidge, Lynn & Louetta Holt (25th).

Mr. & Mrs. J. E. Dean visited Mrs. Linnie Sandidge Friday at Bandera. Recently Mrs. Lynn Holt and son Perry visited with her parents, C. D. and Jo Perry in Ft. Worth, and her sister & husband, Robin & Wes Rayborn of Ogden, Utah. Louetta also attended the Eastover Baptist Church Reunion while there.

Bill Thompson & grandson Erik Harp recently returned from a great fishing trip to Lake Living (near Livingston, TX). It seems from reports Erik (9 yrs) did very well, but Bill has a few tall tales to tell us!

Adlof family reunion planned in October

The Adlof family reunion will be held at Medina Lake on the first Saturday of October.

The Adlof family includes many members of the Turk family. Turk was also spelled "Toerck" in the past.

CHURCH DIRECTORY

Call 796-3718 to make changes, or to become a directory sponsor

BANDERA

BAHAI FAITH, independent world religion promoting world peace. For info. call James Pflaum; 751-3399.

CHURCH OF CHRIST, Martin Smith;796-4752; Worship: Sunday, 11 a.m.; 6 p.m.; Sun. School: 10 a.m.; Wed.: 7 p.m.

CHURCH OF CHRIST AT CAMP BANDINA, Lawrence Ray Smith; Worship: Sunday, 9:30 a.m., 10:30 a.m., & 6 p.m.;Wed., 6:30 p.m.

COMMUNITY ASSEMBLY OF GOD; 307 11th Street, 796-8456; Brian McClane; Sun. School : 9:45 a.m.; Sun. Worship: 10:45 a.m.w/Children's Church; Sun. Eve.: 6:00 p.m.; Wed. Bible Study: 7 p.m.

FIRST BAPTIST CHURCH; Frank Pullin; 796-4171; Worship: Sunday 10:55 a.m., 7 p.m.; Sun. School: 9:45 a.m.; Prayer Meeting: Wed. 7 p.m.

GOD'S HOUSE (PCOG), Hwy. 16 & Polly Pk. Drive. 589-7103. Bruce Medlin. 796-4605. Sunday School: 9:30 a.m.; Worship: 10:30 & 6:30. Weds.: 7:30 p.m.

GRACE LUTHERAN CHURCH; Eugene S. Peterson; 796-3091; Worship: Sunday 10:45 a.m.; Sunday School: 9:30 a.m.; Day Care: Mon.-Fri., 7:30 a.m.-6 p.m.

HILL COUNTRY INDEPENDENT BAPTIST ; 1202 1/2 Hackberry; Sunday School: 10 a.m.; Worship: 11 a.m.; Sunday evening: 7 p.m.; Wednesday Bible Study: 7 p.m.

JEHOVAH'S WITNESSES, KINGDOM HALL; 8th & Pecan; Public Talk, Sun., 10 a.m.; Watchtower Study, Sun. 10:50.

REORGANIZED CHURCH OF JESUS CHRIST OF LATTER DAY SAINTS; James Hawley; 796-4331/3510; Worship: Sunday 11 a.m.; Sunday School: 10 a.m.

ST. CHRISTOPHER'S EPISCOPAL CHURCH; Don Lee; 796-4387/ 751-4656; Sun. School/Bible Study: 10:15 a.m. Worship: Sun. 11 a.m.; Fellowship Dinner, 1st Wed.: 7 p.m.

ST. STANISLAUS CATHOLIC CHURCH; Michael McManus; 796-4712; Mass: Sat. 5 p.m., Sunday 8:30 & 11 a.m.; Catechism: (fall/spring) Sunday 9:30 a.m.

TEMPLO CAMINO NUEVO; Joel Garcia; 13th & Hackberry; Worship: Sunday, 11 a.m.; Wednesday 7 p.m.; Sunday School: 9:30 a.m.; Bible Study: Sunday, 5:30 p.m.

UNITED METHODIST CHURCH; Vallilea Blair; 796-3849; Worship: Sunday, 10:45 a.m.; Sunday School: 9:30 a.m.; Fellowship: 10:20.

WALKER MEMORIAL BAPTIST CHAPEL; Kenneth F. Brown; 796-3171/3237; Sunday Worship: 11 a.m., 5:30 p.m; Sunday School: 9:45 a.m.; Wed.: 6:30 p.m.

MEDINA

CHURCH OF CHRIST; Derrel McGlathery; 589-2468; Sunday: 10:30 a.m., 6 p.m.; Sunday School: 9:30 a.m.; Wed. Prayer meeting: 7:30 p.m.

FIRST BAPTIST CHURCH; Gerald Evans; 589-2850/2395; Sunday, 8:45, 11 a.m.; 7 p.m.; Sunday School: 10 a.m.; Wed. Prayer meeting: 7 p.m.

UNITED METHODIST CHURCH; Harold Zirkel; 589-2646; Worship: Sunday, 11 a.m.; Sun. School: 10 a.m.; Healing Service, last Sunday of the month, 7 p.m.

PIPE CREEK

FIRST BAPTIST CHURCH; Ted Bosworth; 535-4057; Worship: Sunday, 11 a.m., 6 p.m.; Wednesday, 7 p.m.; Bible Study, 9:45 a.m.

HILL COUNTRY CHAPEL; Albert Marks; 535-4268; Worship: Sun., 10:35 a.m., Bible School, 9:45 a.m.; Youth Activities: 4-6, Sun.; Family Activities,Sun., 6 p.m.; Bible Study, Tues., Women: 11 a.m.; Wed., Adult's & Children's: 7:30 p.m.; : Thurs., Adults: 7:30 p.m.

PIPE CREEK PRESBYTERIAN CHURCH; Little Rock Church, Hwy. 16; Dale Hines; 535-4775/4009; Worship: Sunday, 11 a.m.; during June, July & Aug., Sunday School for children will be at 11 a.m.; Wed. Bible Study will resume in the fall.

VANDERPOOL

COMMUNITY CHURCH; Jim Boyd; 966-3420; Worship: Sunday, 7 p.m.; Sunday School: 10:30 a.m.

ST. MARY'S CATHOLIC CHURCH; Jose Louis Sandoval; Mass: Sunday, 11 a.m.

LAKEHILLS

FAITH CHAPEL; Bob O'Dell, 751-2481/2953; Sun. Worship: 10:30 a.m., 6 p.m.; Wed.: 7 p.m.; Sun. School: 9:30 a.m. Women's Bible Study, call for info.

LAKEHILLS BAPTIST CHURCH Mark Clemons. Civic Center. Sunday School: 9:30 a.m.; Worship: 10:30 a.m.

ST. VICTOR'S CATHOLIC CHURCH; Michael McManus; Mass: Sat., 7 p.m.; Thurs, Noon; CCD classes: Wed., 6:30-7:30 p.m.; Prayer Meeting: Mon. 7 p.m.

UNITED METHODIST CHURCH; B.J. Rogers; 751-2404; Worship: Sun., 8 & 10:30 a.m.; Sun. School: 9:20; Wed. Prayer Group, 7 p.m.

UTOPIA

BAPTIST CHURCH; David Vernon; 966-3688; Worship: Sun. 11 a.m.; 7:30 p.m.; Sun. School: 9:45 a.m.

LIVING WATERS CHURCH; Hwy. 1050, 966-2416/2426; Sunday School: 9:15 a.m.; Worship: 10:30 a.m.; 6:30 p.m.; Wednesday: 7 p.m.

CHURCH OF CHRIST; Jeff Sweeten; 966-3629/6114; Worship:Sun. 10:30 a.m.; 6:30 p.m. Sunday School: 9:30 a.m.

UNITED METHODIST CHURCH; Laura Smith Adam, 966-3343; Sun. School: 9:45 a.m.; Worship: 10:45 a.m.; Tues. Prayer Meeting: 10 a.m.; UMW: 2:30 p.m., 3rd Wed.

TARPLEY

BAPTIST CHURCH; Don Spencer; 562-3470; Sunday School, 10 a.m.; Worship: 11 a.m.; Sunday evening: 6 p.m.

MICO

ST. FRANCIS CHAPEL; Charles Newman; Mass: Saturday, 7 p.m.

THE ILLUSTRATED BIBLE

Abominations to God

"There are six things which the Lord hates, seven which are an abomination to him: haughty eyes, a lying tongue, and hands that shed innocent blood, a heart that devises evil plans, feet that make haste to run to evil, a false witness who breathes out lies, and a man who sows discord among brothers." — Proverbs 6: 16-19

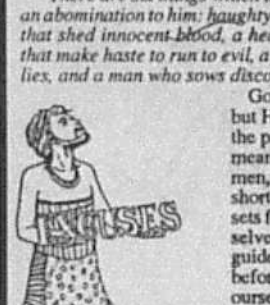

God knows there are faults in all men. They are His creations, but He left them a freedom of will to determine for themselves the paths they would follow in their earthly lives. That did not mean, however, that God was unaware of the weaknesses of men, or that He would overlook their evil characteristics of shortcomings. The list of abominations in Proverbs fairly well sets forth those personality traits that God-fearing people themselves find detestable among those who sin or openly break the guidelines for a decent life set forth in the commandments. But before we cast our eyes for others' faults, we should look within ourselves for any we might have.

©1993 by King Features Synd.

We thank these fine businesses for supporting our Church Page with their advertising. Support your church by advertising in this space. Call 796-3718.

Bandera Bank
P.O. Box 1596, Bandera, Texas
796-3711 FDIC

Evans Auto Supply
Automotive Parts & Supplies
NAPA
1 Mile N. on Hwy. 173 796-3759
Richard Evans, Owner

What's Missing in CH--CH? UR!

The Bandera Bulletin
1116 Main 796-3718

Everett's
Complete line of fine jewelry, Charms, Clocks, Watches
Diamonds, Pendants, Rings
304 Main St. 796-3232
Bandera, Texas

RODEO CHEVROLET
"Happy Trails"
Hwy. 16 South 796-3034

B & E ENTERPRISES
Quality Construction
• Homes • Remodeling • Commercial
210-796-4817

Boyle's Market
Open Seven Days a Week
Bandera, Texas 796-4393

First State Bank
Complete Banking Services Since 1910
900 Main St., 796-3014, Bandera
PR 37 & FM 1283, 751-2287, Lakehills
FDIC

Peterson Woodcrafts
Custom Cabinets & Furniture
Ridge Rt. Road at Houston Ave.
796-3120

The American Legion

D.K. Drilling Co.
Water Well & Pumps

Grimes Funeral Chapel
1204 Mulberry St., Bandera
796-3922

Pipe Creek Water Well Co.
Drilling & Service 796-4846
Randy Roberts

Waterwell Drilling & Service
Hwy. 16 796-4734

D Spain Sales & Service
804 11th St. 796-3697

Bandera, Texas 796-3709

Newly Decorated
Downtown Bandera

PHIL'S AUTOMOTIVE
American & Foreign
• Tune-up
• Computer Diagnostic
• Carburetor Service
• Fuel Injection Service
• Electrical
• Engine Overhaul
• Transmission Overhaul
• Air Conditioning
• Front End Repair
• Brake Repair
• State Inspection
• Tow Service
• Visa/MC/Discover
535-4013
1-800-499-4188
ASE Master Technicians

STEEL PIPE FOR SALE

2 3/8 OD Structural Pipe	68¢ ft.
2 7/8 OD Structural Pipe	78¢ ft.
3 1/2 OD Structural Pipe	$1.40 ft.
4 1/2 Structural Pipe	$1.85 ft.
3/4x25 Structural Rods	$6.00 ea.

Free Delivery on $500 Purchase
THE PIPE YARD
1-210-755-4948 1-210-537-4359 after 6 p.m.
28650 I-10-, Boerne, Texas

NOW YOU CAN PROTECT LIVE OAKS AGAINST OAK WILT
It is possible to stop oak wilt from killing your live oaks, even in trees having up to 30% crown loss. We have a complete video library of information on oak wilt available for your review.
Call us for a free consultation.
OAK TREE INJECTION SERVICES, INC.
1-800-245-4896 210-895-4345
1813 Harper Road, Kerrville

Specializing in "One Stitch" Cataract & Lens Implant Surgery
Michael E. Guerra, M.D.
Board Certified American Board of Ophthalmology
• Medicare Assignment Accepted on all Surgeries
• Glaucoma Treatment and Diabetic Eye Care
• Complete Eye Care for the Entire Family
• In-Office Laser Surgery • Contact Lenses
"You don't have to leave the Hill Country for eye surgery"
Dr. Guerra is your full-time, Hill Country based Ophthalmologist
792-4900 toll free 1-800-525-7371
244 Wesley Dr., Kerrville • In the Medical Arts Plaza

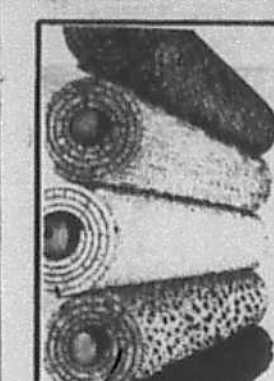

Reed's
Floor Covering
Carpet, Lino, Tile Sales & Service
Serving Bandera County
Since 1962
Commercial Carpet 10 year warranty $6.99/yd.
Evening & weekend calls accepted
FREE ESTIMATES
796-4292
Dallas Ave. Bandera

THE OVERHEAD DOOR
OVERHEAD DOOR COMPANY OF KERRVILLE
512-895-2822

GET FREE ATTIC INSULATION AND $275 IN CASH.



Replace your old central heating and cooling system with a high efficiency (12 S.E.E.R. minimum) heat pump and you may receive free attic insulation ($500 estimated value). You'll also get $275 cash back on a heat pump. Call ... equipment details.

Wharton's Dock

Bud Ciarlo

Lenna & Bill Walker enjoyed the company of Dr. & Mrs. Frank Ducket and their two daughter, Emily and Ceclie over the past weekend. Mrs. Frank Ducket is a niece of Lenna Walker. On Sat. Rickey Walker, Bill Jrs. wife, prepared two beef roasts for the family dinner. Bill Sr. set up a portable table out in the yard underneath one of their large oak trees so they could all enjoy the dinner and the beauty of the area. Rachel and Roxanne, Bill and Lenna's granddaughters set up their tent in the yard and talked Emily and Ceclie to spend the night with them in the tent.

• The congregation of Walker Memorial Chapel had a very special treat last Sunday during morning service. Judy Hooper spoke and showed slides of her mission field in Nigeria. Judy has been serving in and around Ogboma-Sha Nigeria for nine years. A native of San Antonio, Judy graduated from Jefferson high and received degrees from Trinity University, Our Lady of the Lake (Worden school of Social Work) and Southwestern Baptist Theological Seminary. As a Southern Baptist missionary she has worked as medical social worker, teacher, director of social work training at the medical center and at Kersey Childrens Home. Judy is currently on furlough and taking the opportunity to join us in the Hill Country. She is building a home in Bandera Homesteads expecting to be a resident sometime in the future.

The slides and inspiration provided by Judy were thoroughly enjoyed by all in attendance. Judy has been a long time friend of Rev. Ken Brown and his wife Susan and family. Judy wore a native dress for her presentation and had a display of native materials that the congregation could look over.

• The Lakeshore Volunteer Fire Dept. held training on Thurs, August 5, the first 30 minutes was with a VCR tape and then they moved training over to the river at Wharton's Dock. here they received hands on training using the floating water pump. This training came in use on Sat., August 7, when the request for the Lakeshore's big tanker came in to help support the fire fighting near Mico. The found a stream where they could place the floating pump and keep the tanker full while it was replenishing the water supply on other fire trucks. A little bit of training paid off. Fire Chief John Chanceller and fireman Earl Norwood manned the pump and tanker.

• *Betty and I returned from Las Vegas late Monday evening, August 2. We left here on Friday, July 30 to take part in an invitational slot tournament at the Riviera Hotel and Casino in Vegas.*

Invitations went out to many of the people who have been in their tournaments before.

The invitation included a complimentary room for four days and three nights, a slot tournament with top prize of $10,000 and a western barbecue with a murder mystery to solve and the swinging sounds of "Country Splash."

During the course of the evening of the barbecue. someone shoots the sheriff. Helpful hints to solve the shooting were given by some of the staff acting as characters from the old west.

Each table was asked to study the clues and piece them together and solve the mystery of who shot the sheriff.

There were rewards given out to the top five tables who solved the mystery with the top prize being $100.

It was a fun trip and we saw many old friends and made some new ones.

At our table was a couple from Santa Ana, California, Don and Joan Gray. It was Don's 71st birthday and we all tried to help the young man celebrate.

Bonnie Martin named CCRA rodeo queen

Bruney is princess, Schilling is duchess

Bonnie Jolene Martin, a freshman at Southwest Texas Junior College, has been selected as the Cowboy Capital Rodeo Queen for 1993-94.

Martin is a 1993 graduate of Leakey High School. She was involved in F.F.A. and 4-H, as well as being a member of the student council, the National Honor Society, and involved in sports and the drama club. She was also class saluatorian. Her involvement in church and community affairs helped her earn the title of Rodeo Queen.

Kelly Bruney, a junior at Bandera High School, was picked as Princess. She is a member of the Texas High School Rodeo Associaton. She is on the varsity tennis team; is a varsity cheerleader, and is a member of the Bandera 4-H Club.

Shannon D. Schilling, of Kerrville, was selected as Duchess. She is a senior at Center Point High School where she plays volleyball, basketball and runs track. She also participates in the high school rodeo, is a member of the National Honor Society, and is president of the Kerr County Junior 4-H Club Council.

You'll Have To Find Something Else To Worry About For The Next 10 Years.
FREE 10 Year Parts And Labor Warranty
when you purchase a TRANE XL 1200 or XL 1400 air conditioner.



Purchasing a TRANE XL 1200 or XL 1400 air conditioner between now and October 31 will do more than lower your utility bills during the next 10 years. It will also save you needless worry over possible service costs in the future. Because for a limited time, these high quality units will also include the longest full warranty in the industry...ten years to be exact!

That's quite an offer on units already built to the highest standards and providing proven energy efficiency over 12.0 SEER. Yet, what better way to prove our confidence in the XL 1200 and XL 1400's performance? So, be cool and take the worry out of the next ten summers. Take advantage of this special limited time offer from TRANE. Hurry ... October 31, 1993.

"It's Hard To Stop A Trane."

Call Your Local TRANE Dealer
D Spain Sales & Service Inc.
804 Eleventh St., Bandera
Emergency: 535-4909 or 796-8250

Raser announces for JP precinct 3



Roger Raser

Roger Raser has announced his candidacy for the office of Justice of the Peace, Bandera County Precinct #3 for the term of 1995-1999.

The formal filing period begins on December 2. Raser said he is announcing his candidacy now because he feels the public is entitled to information regarding political office candidates as early as possible.

Raser says that "Bandera County is growing rapidly as a popular place to live. We must be progressive to handle this influx of new residents. My efforts to gain the position of J P will encompass several issues. First, I will seek a full share of the county's collective responsibilities for handling and processing all criminal cases and legal matters within the jurisdiction of the Justice of the Peace Court"

Secondly, he says, "I would like to offer the private citizen, and our business community, the full assistance, support and services of the Justice of the Peace Court.

"Thirdly, I feel we must recognize the escalation of juvenile and gang related crimes in our county, as well as surrounding communities, and we must protect Bandera County residents against further development."

He also says it is necessary to "inititate a cooperative and collective effort within all levels of the judicial system and law enforcement agencies to insure prompt and positive action against all criminal activities within the county."

He says he is willing to dedicate the time and effort necessary to accomplish the above objectives and help keep Bandera County crime free.

Bandera County Helping Hand nears 10th milestone

Helping Hand will celebrate its 10th year in October. During the first six months of 1993, the non-profit organization has already aided 739 individuals and 204 familes.

When Helping Hand began, it offered food and clothes only. Those were the only commodities available. It was a struggle to pay the rent, the utilities, the expenses. Helping Hand has never at any time received state or federal money. It operates on donations from churches, individuals and non-profit organizations.

Helping Hand is the designated non-profit agency for Salvation Army vouchers. All donations made to Salvation Army from Bandera County residents are used for this program. Primarily, vouchers are used to purchase gas for transients to help them get to the next Salvation Army Center. Bandera County residents, also, are sometimes helped in emergency situations.

Mildred Treaster is beginning her eighth year as director for Bandera County Helping Hand Center. She says the center needs donations of: sugar, bread, canned meats, juices, men's jeans and children's shoes (all sizes).

For those who wonder, all food arriving at the center is dated. Everyone gets fresh food.

A bulletin board at the center advises those in the community of special needs including that of jobs.

Volunteers are special at Helping Hand. They always get hugs and are thanked for helping.

All clothes and household items at the thrift store have been donated.

Helping Hand loans out medical items needed: wheel chairs, canes, etc. For those needing these items, or other helps, call 796-3070. The center is approved for United Way, Combined Federal Campaign for 1993-94.

Affiliate members are needed. Those individuals or businesses making monthly pledges become affiliate members. They are non-voting members. Their names are engraved on a brass plate and mounted on the Affiliate Member Plaque in the center.

—City water— (Continued from Page 1A.)

sure reducer installed in their line. Water service may also be discontinued.

Public Works Director Jon Murrell said that the water problem may take some time to fix. "We have taken turns getting up during the night for the last five nights to moniter the well. We are all concerned about getting water to the public. That's our job.

"We need a good response from the public, though, on curtailing their water use. It could take a while to fix this problem. People need to realize that under the restriction they are not to water outside or wash their car. They are limited to 170 gallons per day of water consumption."

MAYBE THE MOST HELPFUL *20 MINUTES* YOU EVER SPENT!
FREE HEARING TESTING
Our equipment will provide you the best evaluation possible!
FREE CLEANING & SERVICING
We can also repair almost every unit on the spot
AUGUST 19 Bandera ...
9-12 NOON Later if needed. By appointment, please.
... Collect
The HEARING SOURCE

AUG 11 93

Bandera youth takes own life

Timothy Clayton "Boots" Hartsfield, 18, died of a self-inflicted gunshot wound to the head on Saturday, Aug. 7.

The youth lived on Broadoak in the Polly Peak area. He left a note behind, showing that he was in a state of despondency at the time of the shooting, according to a spokesperson at the Bandera County Sheriff's Department.

—Obituaries

Timothy Hartsfield

Timothy Clayton "Boots" Hartsfield, 18, of Bandera, died on Saturday, Aug. 7.

He was born on Janurary 14, 1975 in Victoria. He was a roofer by profession and a member of Hebron Baptist Church.

He is survived by his parents: Timothy Ray Hartsfield and Jeanne Johnson Hartsfield, of Yoakum. He is also survived by three brothers and two sisters, all of Yoakum. They are: Jennifer Ann Westervelt, Elizabeth Westervelt, Acadia Hartsfield, Derrick Hartsfield and Samuel Hartsfield.

He has a grandmother, Maude Arnold, in Bandera. His grandfather, Garland R. Johnson, lives in Lolita.

The funeral was held on Wednesday, Aug. 11 at 10 a.m. at the Buffington Funeral Home Chapel in Yoakum. Rev. Buddy Means officiated. He was buried in Willow Creek Cemetery, near Hallettsville.

Pallbearers were: Dan Johnson, Lester Johnson, Alfred Johnson, David Morris, Ralph Leist, and Michael Leist. Honorary pallbearers were: Kyle Clark, William Clark, Michael Hartsfield, Roman Hajek and Ben Johnson.

Sally Parsons

Sally Cosgrove Parsons, 96, of Bandera died Aug. 5 in the Bandera Nursing Home. She was born March 29, 1897 in Bandera, the granddaughter of Amasa Clark, the first permanent settler in Bandera. She belonged to several Garden Clubs and was a member of the Methodist Church.

She is preceded in death by her husband Earl. Survivors include daughters, Ruth Carlson of San Antonio and Anne McEachern of Citrus Heights, Calif.; 2 grandchildren and 3 great grandchildren.

Memorial Services here held Sat., August 7 at Bandera Methodist Church with the Rev. Blair officiating. Burial took place in Bandera Cemetery.

Louis Allsup

Louis C. Allsup, 74, of Bandera died August 6 in Sid Peterson Memorial Hospital in Kerrville. He was born Sept. 13, 1918 in Medina and was a lifetime resident.

Survivors include a daughter, Patricia Eaves of Alaska; Son, George Allsup of Abilene, TX; a brother, Allie Allsup of Medina; seven grandchildren and great grandchildren.

Services were held Monday, August 9, in Grimes Chapel with the Rev. Gerald Evans officiating. Burial took place in Oak Rest Cemetery.

Fannie Lee Seale

Fannie Lee Seale, 95, of Beaumont, TX died August 4 in College St. Nursing Home in Beaumont. She was born Dec. 5, 1897 in Nashville, Tenn. She had lived in Bandera for 10 years and was a member of the Baptist Church.

She is preceded in death by her husband Walter. Survivors include a sister, Margaret Pool of Beaumont.

Graveside services were held Friday, Aug. 6, in Bandera Cemetery with the Rev. Frank Pullin officiating.

Bookshelf

Astrid Box

"Why does a slight tax increase cost you nine hundred dollars and a substantial tax cut save you thirty cents?" - *Peg Bracken*

Would anyone out there like to read a good horror story? A book that you "can't put down?" Well, do I have the book for you. No, it is not a novel by Stephen King or Dean Koontz. In fact, unfortunately, it is not a work of fiction at all. The book I am referring to has been on the best seller list for 36 weeks. The book is entitled, "Bankruptcy 1995: The Coming Collapse of America and How to Stop It."

Having read it, I certainly understand why it's so popular, even though it is definitely not entertaining. In my opinion, it is extremely well written, and very will documented with statistics, charts, graphs, chapter notes and includes a glossary and index.

Rather than do a book review, I am going to take some excerpts from the book that I feel are particularly relevant and informative.

"America is at war. Perhaps not your standard definition of war, but a very real war nonetheless. We are at war economically...Our nation's wealth is being drained drop by drop, because our government continues to mount record deficits and, in order to finance its obligations, puts us at the mercy of foreign lenders. The security of our country depends on the fiscal integrity of our government, and we're throwing it away. We're doing nothing to protect it. Instead, it's politics as usual. " From the forward by U.S. Senator Warren B. Rudman.

"The problem, which is of our making, will precipitate an economic nightmare that will dwarf the great depression...this problem is government debt."

"If present trends continue, the federal government's accumulated debt will have reached approximately 6.56 trillion by 1995. That's roughly nine times the amount the government will collect in personal and corporate income taxes in that year. It's the equivalent of your piling up debts equal to nine times your annual income."

"By 1995, the United States won't be able to afford the annual interest payment on this debt."

"At least five times in the past ten years, Washington politicians have announced a new plan, passed a new law, or reached a new agreement that they promised would bring spending under control in order to reduce and eventually eliminate budget deficits. Each time, as we now know, they have been wrong."

The Grace Commission (set up under President Reagan in 1982) found that one-third of all U.S. tax dollars were consumed by waste and inefficiency in the federal government.

"Congress has resorted to pushing the balanced-budget target dates further into the future instead of facing the constraints of the law it passed. Today, our expenditures outstrip our receipts by 37 percent."

"...The responsibility for raising the alarm and goading public officials into action is ours—yours and mine. By failing to use our voices, we've conceded the creation of a political caste system in America and given elected officials leave to assign to themselves the prerogatives of a collective monarchy."

In closing, I highly recommend that everyone red this book. Hopefully, the predictions in this book will not ever come to pass.

Phil Tobin is certified as arson investigator



Phillip P. Tobin, Bandera Assistant Fire Chief, has been officially certified as a fire and arson investigator under the laws of the state of Texas, having completed the new training course conducted under the auspices of the Alamo Area Enforcement Academy, the Texas Commission on Law Enforcement Officer Standards and Education, and the Texas Commission on Fire Protection.

Tobin was a member of the first class of arson investigator trainees to be organized under new and stricter state guidelines. The course, involving 136 training hours, ended with the awarding of certificates, July 29, by Alamo Area Council of Governments and Bexar County Fire Marshal's Office, local organizers of the program.

Lead instructor was Earl W. Jones, Bexar County deputy fire marshal, who is also a member of the Texas Commission on Law Enforcement and the Texas Commission on Fire Protection. Jones brought in guest experts in the different aspects of laws and techniques relating to the field of arson investigation, who put on lectures and demonstrations during the six weeks of the course.

While Tobin was the only enrollee from Bandera County, students came from Kerr, Comal, Bexar and other counties who are members of AACOG.

HILL COUNTRY MATCH MAKERS
Are you ready to meet someone new?
896-6116
Totally Confidential 10-10 Weekdays NO COMPUTER

WHY GO ANYWHERE ELSE? WHY GO ANYWHERE ELSE?
FREE CAR WASH
WITH OIL CHANGE
• Change oil (up to 5 qts. 10W-30) Pennzoil
• Change oil filter
• Check all fluid levels
• Lubricate fittings
Performance. Protection. Quality.™
WHY GO ANYWHERE ELSE?
HILL COUNTRY CAR WASH & QUICK LUBE
200 Cully Drive Behind River Hills Mall 896-4917
WHY GO ANYWHERE ELSE? WHY GO ANYWHERE ELSE?

SEARS
PAY IT YOUR WAY
HURRY! 30% OFF ALL MERCHANDISE
EVERYTHING MUST GO!!!
EVERYTHING IN THE STORE ON SALE!
ALL WASHERS/DRYERS
ALL FREEZERS
ALL VCR'S
ALL CAMCORDERS
ALL VACS
ALL TV'S/STEREOS
ALL LAWN & GARDEN
ALL DISHWASHERS
AND MORE!
COME IN FOR DETAILS ON BIG SAVINGS!
ALL REFRIGERATORS
ALL RANGES
SEARS YES! WE WILL SERVICE WHAT YOU BUY.
Sears Bandera 401 12th St. 796-3776

"HEY CULLIGAN MAN"
Rent any Culligan Residential Water Softener or drinking water system for three months
Pay just $3.00 per month*
A great way to get acquainted
3 MONTHS RENT JUST
$3.00
PER MONTH*
*Plus Installation
249-2057
1612 Water Street
Kerrville, Texas 78028
15 gals. of water and 1 month free rental on dispenser
"HEY CULLIGAN MAN"
Culligan.

The Bandera Bulletin
Wednesday, Aug. 11, 1993
B Section
Back To School • Sports • Classified

BACK TO SCHOOL

Students return to the classroom next week

Bandera, Medina and Utopia schools will resume studies

Bandera County schools will begin a new school year next week.

Students at Alkek Elementary, Bandera Junior High and Bandera High School will return to school on Tuesday, Aug. 17. Elementary and junior high students will begin their day at 8 a.m. High School students begin classes at 8:05 a.m.

Alkek Elementary will dismiss at 3:10 p.m. this year. Bandera Junior High will let out at 3:15 p.m. Bandera High School's time does not change. It remains 3:20 p.m.

Because registration is continuing through this week, no final figures are available for 1993-94 enrollment. However, Assistant Superintendent Skip Pfeiffer estimates a total enrollment of 1,661 for the three campuses in Bandera. An estimated 840 students were expected at Alkek. However, as of Tuesday, 862 had already enrolled. Another 391 are expected to register at the junior high. High school students are estimated at 430.

New employees at the elementary school include: Wanda Jordan, counselor; Maynette Disney, Ruth Baurer, Marcie Herbst, Ronda Dickinson, Sheri Stewart, Linda Kidd, Nelwyn Borgens, Marilyn Edmonson and Loren Greenshield.

New employees at the junior high are: Principal Robert Weyman; Tasha VanderZee, Jeanene Mansfield, Randy Morrison, Melanie Thigpen, Richard Garrett, Eileen McDonald and Crystal Langley.

Gary Chandler has been reassigned. He will serve in a new position, alternative administrator for long term alterntive school.

New employees at Bandera High School include: new vice principal Andy Kline; Marilyn Wiles, Beth White, Jerri Wehmeyer Jonny Blalock, Steve Kidd Mike Williamson, Gail Murley, Alton Herbst, Beth Ohlund and Yolanda Arnold.

Medina Public School opens on Tuesday, Aug. 17. Students begin school at 8 a.m. and dismiss at 3:30 p.m. Work is still underway on the new building. It will house six classrooms and is nearing completion. Some 292 students are expected at the Medina School. Enrollment averages 300.

Medina Public School opens a new year with a new superintendent, Tom E. Morris. Other new employees include girl's coach, Gina Redden; band director, Edward Chapman; and cafeteria supervisor, Gertrude Boring.

Utopia School begins on Wednesday, Aug. 18 at 8 a.m. and dismisses at 3:30 p.m. Approximately 160 students are expected. Four new teachers have been hired. They are Wendy Wheeler, Denise Knibbe, Laura Crawford and Kathy Pannell.

Utopia's first volleyball game will be at 5:30 p.m. on Friday, Aug. 20 against Lackland, in Lackland. Cross country and volleyball practice began on Monday, Aug. 9.

A general assembly will be held for Utopia School on the first day of school, Wednesday, Aug. 18.

Beloved Hope Academy, a private, Christian school in Lakehills, will begin school on Wednesday, Sept. 1.



Parents lined up in the office of Bandera High School on Monday, Aug. 9 to register their offspring for grades 9-12. Some 430 students are expected at the high school for the 1993-94 school year. Staff photo by Stephanie Logue

Register for our Fall Session
ROBBINS' NEST DAY CARE
2/3 yr. old class.
1/2 day pre-school kinder program for 4 yr. olds.
Full time--1/2 day available.
Pre-School Class
Begins Aug. 23 8:30-11:30
Arts & Crafts Stories Music Field Trips
Readiness Skills Nature Walks
Quality Care in a Loving Learning Environment
Call or Come by! 404 3rd St.
796-4175 or 796-3367
7:30-5:30 M-F

SHOE BIZ
Shoe Biz
301 Main
Bandera
796-8302
9:30-5:30 Mon.-Sat.
10-2 Sunday
Great Selection of Keds for Back To School
25% OFF Keds
August 11-15, 1993
Summer Clearance in Progress....
25-50% off on SHOES, ACCESSORIES, SPORTSWEAR, JEWELRY and LINGERIE
Visa/Mastercard AmEx/Discover
Layaway

Registration for Medina ISD

Registration for juniors and seniors in Medina will be held on Wednesday, August 11 from 8:30 a.m. to 11:30 p.m., and from 1 p.m. to 3:30 p.m.

Thursday, August 12 will be registration day for the 6th, 7th and 8th grades, and for new students in grades 6-12. The 6th,7th and 8th grades will register from 8:30 a.m. to 1 p.m. on August 12. New students in grades 6-12 will register from 1 p.m. to 3:30 p.m.

Students in grades K-5 who were enrolled at Medina last year need not come to registration. Students in those grades will be issued books on the first day of school.

A supply list appears on Page 3B. If you have any questions, contact Dale Naumann at 589-2851.

School begins on Tuesday, August 17.

School time changes announced

Parents and teachers need to take note of two time changes for the 1993-94 school year. Assistant superintendent Skip Pfeiffer said the changes were made to make a more even flow of buses between the three Bandera campuses.

Alkek Elementary will begin at 8 a.m. as usual, but children will dismiss at 3:10. Last year, dismal was made at 3:05.

Bandera Junior High will begin at 8 a.m. this year, earlier than last year. School will dismiss at 3:15 as usual.

There are no changes for Bandera High School. Classes will begin at 8:05 a.m. and end at 3:20 p.m.

School will begin on Tuesday, August 17 for Alkek Elementary, Bandera Junior High and Bandera High School.

Watch for our ANNUAL CLEARANCE SALE AD in the September 1 Bulletin.
It's Worth Waiting For!
Janett's ~ Distinctive Ladies' Clothing

☆☆ REGISTRATION NOTICE ☆☆
PALO ALTO COLLEGE
at
BANDERA HIGH SCHOOL
FALL 1993

MATH	0301.250	INTRO. ALG. & GEOMETRY	TUES.	6-9
MATH	0373.250	INTER. ALGEBRA	TUES.	6-9
ENG	1301.250	COMPOSITION I	TUES.	6-9
ENG	1302.250	COMPOSITION II	THURS.	6-9
GOVT.	2305.250	AMERICAN/TEXAS GOVT.	THURS.	6-9
HIST.	1301.250	US HISTORY PART I	TUES.	6-9
SPANISH	1300.250	BEG. CONVERSATIONAL I	TUES.	6-9

AUGUST 17, 1993
6 P.M.
BANDERA HIGH SCHOOL LIBRARY
Bring your G.E.D./High School and/or college transcripts.
Registration after this date must be accomplished at Palo Alto College.

SPORT SHACK
204 W. 12th St. 796-3588
Next to Bandera Ice House
Back-To-School Sale!
Air Jordans
Cross Trainers
The Land Shark for Football
JUST DO IT.
Kids' Shoes
FREE Mini PIZZA with Purchase of Shoes

AUG 11 93

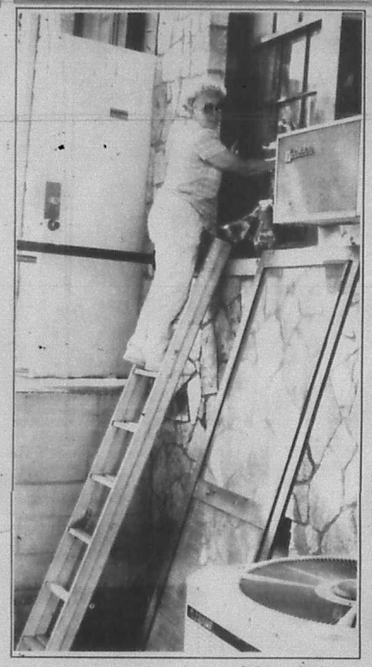

Staff photo by Dan Sandidge

Mary Ann Smith looked down from her perch high atop this ladder to give a little smile, as she and other Bandera school staffers showed up Saturday, Aug. 7 for a "paint up and fix up" party at Bandera Junior High School.

Alkek Elementary School PTO to conduct kindergarten orientation

The Alkek Elementary Parent/Teacher Organization (P.T.O.) will display information about the organization at the kindergarten orientation on Thursday, Aug. 12 from 5 p.m. to 8 p.m. They will also have an information table on the first day of school, Tuesday, Aug. 17, from 7:45 a.m. to 9 a.m.

All teachers, parents, grandparents and concerned citizens of Bandera are invited to join the elementary P.T.O. A two dollar membership donation is solicited. For those unable to visit the information tables on Aug. 12 and 17, to join or to obtain more information about the P.T.O., call Debbie Stratton at 796-4771, or Denise Griffin at 796-3513.

The P.T.O. is involved in many fund raising projects thoughout the school year. Monies raised in the past have: bought playground equipment, picnic tables, dictionaries, computers, teaching tools, and has enlarged the science department.

Traditional major fund raisers for the P.T.O. have been the carnival, catalog sales, Little Olympics and the Christmas bazaar.

P.T.O. members are looking forward to welcoming new and returning students. "We are looking forward to a very good school year and working together with you to continue making our school a better place for our children," Debbie Stratton says.

BJHS paint party was successful

School administrators and teachers joined parents and students on Saturday, Aug. 7 for a "paint party" at the Junior High School.

Principal Robert Weyman said the purpose of the painting party was to "put school colors out. Get some school pride at work here."

High School coach Brett Morris did much of the work at the junior high prior to the planned work day. "He did a fantastic job," Weyman said. "Far above and beyond any call made of him."

Weyman offered to buy paint for teachers so they could spruce up their classrooms. "I couldn't believe it," he said. "I offered them paint and they just took off. They did all the work themselves. They carried the ball down the field. There wasn't a lot left to do for the paint party!"

The work left kept the painting party of 21 adults and 7 students busy on Saturday from 8 a.m. until approximately 3 p.m. The group of volunteers shared lunch together at the school.

During the paint party, the hallway of the Merrick Building was painted. The hall by the gym and part of a classroom were also painted. The woodwork in the office was stripped and it was painted. Windows were also cleaned.

Junior High students will begin the new school year with a new principal, some new teachers, and a new-looking school, sparkling clean and freshly painted.

Bandera Junior High School PTO is "in the works"

One of this year's goals for Bandera Junior High School is to form an active Parent/Teacher Organization, or PTO. Those interested in helping reach that goal are urged to attend the organizational meeting on Thursday, Aug. 19 at 7:30 p.m. at the Bandera Junior High School cafeteria.

The purpose of the Aug. 19 meeting will be to organize the group, form a committee, elect officers and set dues. Fund raisers will also be discussed. Money raised by the group will go into purchasing playground equipment and making other needed improvements on the campus.

Spokesperson Brenda Brown said that Principal Weyman has already designated a room for use during PTO meetings. "I've met with teachers and the principal. They are willing to back us 100 percent. We need to have people come to the meeting who can do anything to help."

Brown said that the main PTO goal will be to fix up the school and playground "so the kids will take an interest in it. We want to maybe put up volleyball nets or tether ball. The kids get 30 minutes for lunch. They wolf their food down in about 10 minutes, then go out and have nothing to do. There is no playground equipment at the Junior High. We want to give them something to do- to keep them out of trouble.

"I have two children in the junior high myself. I see a lot that needs to get done."

Brown is making fliers on her computer for distribution at school. The fliers will announce the Aug. 19 meeting. "I work in Kerrville from 8 a.m. to 5 p.m. That's just one example of why we need to get some more help in getting this started. I'll need someone to distribute these fliers."

For more information, or to offer help, call Brenda Brown at 796-7106 after 6 p.m.

DANCE...
DANCE...
DANCE...
Ballet & Jazz
Beg./Inter./Adv.
CLASSES NOW at 2 LOCATIONS!
Bandera Bank Community Bldg. & Pipe Creek's Imagination Station
Niki Collins, Instructor
ENROLL NOW!!!
No registration fees.
796-3553

The Gingerbread House
Flowers & Gifts
BRAIN QUEST The exciting new flash card question & answer game!
"It's O.K. to be smart!"
GRADE 1-7 LEVEL Reg. $9.95 OUR Back-to-School SPECIAL $7.95
Flowers, Balloons, Tuxedo Rentals
Candy, Stuffed Toys!
SAVE with our VALUE-BACK BUCKS!
The store where you are paid for shopping with us!
1104 Cedar St. 796-7400 1-800-522-2735 Behind Busbee's Barbecue 796-3616
Wire Service---Delivery
VISA/MC/AMEX/DISCOVER Layaway

Bandera
TOP HANDS BEAUTY SALON
BACK-TO-SCHOOL SPECIAL
Teachers Parents Students
Come in and get your cuts, perms, colors, etc. before the big rush...
We want to thank all of our clients who have supported us this year.
Owner: Carol Noble
Sue Sides Causey
Sheila Duerler
Kim Maddox
10% off any service or product with this coupon.
Expires Aug. 31, 1993
796 3031 1006 Main St. Bandera

REGISTER NOW!!!
for
Quality Day Care & Pre-School
at
Noah's Ark
Quality day care provided for children aged newborn to 12 years.
Noah's Ark Day Care Center does not discriminate on the basis of race, color, sex or religion. It grows out of the ministry of Grace Lutheran Church for the purpose of serving the people of Bandera County. Through a carefully planned curriculum, Noah's Ark seeks to provide the kind of loving care and learning environment that will stimulate positive growth of a child's social, emotional, physical, mental and spiritual development.
Air-conditioned classrooms and a hands-on approach make learning fun. We serve nutritious home-cooked meals and snacks every day.
Grace Lutheran Church
Bandera

"YOUR HEALTHY SMILE IS AGELESS"
FAMILY DENTAL CARE
Dr. John E. Leland & Staff
751-2230
647-0077
6787 BANDERA RD. SAN ANTONIO
ALL PHASES OF GENERAL DENTISTRY
• Oral Surgery
• Root Canals
• Replacements of Missing Teeth
and more

For Their Sake, Vaccinate!
TEXAS DEPARTMENT OF HEALTH PHR 8

SCHOOL SUPPLY LISTS

Bandera ISD

Alkek Elementary

Some supplies will be pooled and will become class supplies.

Pre-Kindergarten
2 regular pencils
2 bx. 8 count crayons
2 bottles 4 oz. glue
1 pair Saf-T-Cut scissors
1 school bag or backpack
1 school box
1 full change of clothing, labeled
1 medium size box of Kleenex
1 pocket folder

Kindergarten
2 ea. #2 pencils
1 box Ziplock bags
2 ea. 4 oz. Elmer's glue
1 box fat markers (washable)
1 pair scissors (Fiskar's)
2 large boxes of Kleenex
Nap mat, tri-fold only
Large backpack
1 pkg. (50) construction paper
1 large eraser
1 box (8) large crayons (no jumbos, no florescents)
1 school box (see Teacher first)
Watercolors (see Teacher first)

Pre-First Grade
Saf-T-Cut scissors
1 set watercolors (8)
3 boxes 16 count Crayola brand crayons
4 bottles 4 oz. Elmer's glue
6 ea. #2 pencils
2 boxes Kleenex
Personal tote bag
1 pkg. lunch bags
1 box Ziplock bags
1 box wide tip markers (8 colors)

First Grade
6 ea. #2 pencils
Saf-T-Cut scissors (or Fiskar's)
2 box (24 count) crayons
Small plastic school box for storage
1 can Playdoh
1 large eraser
2 ea. 8 oz. Elmer's glue
1 ea. 1-1/4 oz. Elmer's glue
2 boxes Kleenex
2 pocket folders
Small back pack (with name on)
2 spiral notebooks
1 small set of watercolors (8 basic colors)
1 box of Ziplock bags

Second Grade
1 backpack or book bag
1 box gallon size Ziplock bags
1 pkg. #2 pencils
1 pair pointed scissors (Fiskar's brand suggested)
2 box Kleenex tissues
2 spiral notebooks, wide ruled, single subject
1 small 3-ring notebook (NO Trapper Keepers)
1 large eraser
2 ea. 8 oz. bottles of Elmer's glue
1 school box
1 red grading pencil
3 pocket folders with brads
2 box. (24 count) crayons
1 box (8 count) fine line markers, primary colors
1 box (8 count) wide tip markers, primary colors
1 large package of wide ruled, 3 hole, notebook paper

Third Grade
1 box Ziplock bags
3 ring binder (NO Trapper Keepers)
2 ea. spiral notebooks, wide lined, single subject
4 ea. #4 pencils
2 ea. red checking pencils
Wide lined notebook paper
1 box (16) crayons
Large eraser
6 ea. pocket folders with brads
1 large box Kleenex
12 inch ruler (with standard and metric)
Elmer's white glue
2 pkg. (8 count) fine line markers, primary colors
2 pkg. (8 count) wide tip markers, primary colors
1 pair scissors
1 ea. highlighter

Fourth Grade
4 ea. #2 yellow pencils
2 ea. red checking pen, erasable
1 large box Kleenex
1 pkg. wide ruled notebook paper (no college ruled)
4 oz. Elmer's glue
1 box crayons
School supply box or bag
4 ea. pocket folders (with brads)
1 pair pointed scissors
1 box map pencils
1 ruler (standard and metric)
1 spiral notebook (200 pages)
1 set watercolor paints
1 pkg. of three 60 minute cassette tapes
2 ea. highlighters
1 pkg. broad tip markers

Fifth Grade
1 ea. 3 or 5 hole notebook
2 pkg. wide lined notebook paper
2 ea. "erasable" pens, blue or black
1 ea. "erasable" red pen or pencil
1 pkg. notebook dividers
2 ea. #2 pencils (name cut in)
1 large Ziplock bag for storage
1 large plastic protractor
12" ruler (standard and metric)
3 pocket folders with brads
1 box map pencils
1 glue stick
1 rubber eraser
1 box (16) crayons
1 box Kleenex
1 4oz. Elmer's glue
1 red pocket folder
1 pair pointed scissors
1 box fine lined markers
1 box wide lined markers

Junior High
1 large 3-4 inch (3) ring notebook
1 ruler (6 or 12 inch)
2 sets of pocket dividers (at least 6 dividers)
1 plastic or nylon zippered pen/pencil pouch
Notebook paper (3 or 5 hole, no spirals)
Black or Blue pens
Pencils
1 pkg. assorted highlighters
1 pkg. map colors or fine line markers
*1 box Kleenex to leave in advisory

Medina ISD

Kindergarten
1 pkg. (12) colored pencils
Elmer's glue (large bottle)
Crayons- 8 colors (regular size)
2 regular pencils #2
1 soft eraser
2 Stretro pencil grips
Good scissors (sewing dept.)
Big Chief Tablet
1 pencil box
Kleenex - large box
Book bag or backpack
******Please label all supplies, jackets, coats, sweaters, and other articles of clothing, due to limited space. Please do not send notebooks or Trapper Keepers!***

First Grade
1 school box (plastic lasts longer)
1 4 oz. bottle Elmer's School glue
4 #2 pencils - big fat primary type
Crayons - at least a box of 8
Kleenex
NO MARKERS
Ruler - with centimeters, inch and half-inch
5 tablets - Nifty Manuscript tablets D'Nealian Method (8" x 10 1/2)
NO BIG CHIEF TABLETS
1 small box of colored pencils
1 pair of good scissors

Second Grade
2 large erasers
1 school box
Scissors
1 ruler - with centimeters, inch & half-inch
1 4 oz. bottle of Elmer's glue
2 pkgs. of #2 pencils
1 box Crayons - NO MARKERS, PLEASE
2 boxes Kleenex
2 spiral, wide-ruled notebooks
1 pocket folder
1 pkg. of favorite stickers
4 Nifty Manuscript tablets - D'Nealian Method

Third Grade
D'Nealian handwriting book (gr. 3)
Scissors
Wooden ruler (inches, centimeters)
Plastic bag (Ziplock) for Art
Crayons (NO MARKERS PLEASE)
1 box Kleenex
Small assignment booklet
4 pocket folders
Regular WIDE-RULED notebook paper
1 set colored pencils
1 4 oz. bottle Elmer's glue
1 large eraser
PLEASE! NO NOTEBOOKS OR TRAPPER-KEEPERS!!!
******Please label all supplies with a permanent marker. Label also articles of clothing: coats, caps, sweater, etc.***

Fourth & Fifth Grade
1 doz. #2 pencils
Erasable ball point pens
Crayons and/or markers
2 pocket folders
1 large box Kleenex
Notebook paper
Scissors
1 bottle Elmer's glue



School is In!
Drive Carefully!
This message sponsored by
RODEO CHEVROLET-GEO
BANDERA, TX 78003 HAPPY TRAILS

First State Bank
BANDERA--LAKEHILLS
WELCOME
NEW SCHOOL STAFF MEMBERS...

BANDERA ISD	Tasha Vander Zee	Mike Williamson
James Stewart	Jeanene Mansfield	Gail Murley
Wanda Jordan	Randy Morrison	Alton Herpet
Maynette Disney	Beth Ohlund	Melanie Trigger
Ruth Bauer	Richard Garrett	Yolanda Arnold
Marcie Herpet	Eileen McDonald	UTOPIA ISD
Ronda Dickinson	Crystal Langley	Wendy Wheeler
Sheri Stewart	Andy Kline	Denise Knibbe
Linda Kidd	Marilyn Wiles	Kathy Pannell
Nelwyn Borgens	Beth White	Laura Crawford
Marilyn Edmonson	Jerri Wehmeyer	MEDINA ISD
Loren Greenshield	Johnny Blalock	Gina Redden
Robert Weyman	Steve Kidd	Edward Chapman

AND BEST WISHES TO ALL.
HAVE A GREAT YEAR!
SEE US FOR ALL YOUR BANKING NEEDS.
WE'RE YOUR HOMETOWN, FRIENDLY BANK.
BANDERA 210-796-3015
LENDER
MEMBER FDIC
LAKEHILLS 210-751-4987

AUG 11 93

Junior high begins team teaching during 1993-94 year

'Middle school' restructuring concept a part of principal Weyman's philosophy

By Stephanie Logue
Bulletin Staff Writer

Newly hired Bandera Junior High Principal, Robert S. Weyman, says team teaching will be introduced for the 1993-94 school year. "The teachers are excited about it and dedicated teachers can't praise the concept enough.

"We have a theme for the junior high this year. 'Effort today, tomorrow the world.'"

A special in-service to discuss the middle school restructuring concept is being held this week. Teachers who have already attended a workshop on team teaching will present the in-service to other teachers on two of the four days. Those teaching will be: Jan Pease, Shirley Nedry, Yvone Fenner and Debbie Garrett.

Teachers will team up by grade level. Each team will meet each day. They will discuss student progress, discipline problems and needs. "It's a real plus," Weyman says. "One teacher can help another to understand how to best reach an individual student. If there is a common problem with a student, the teachers can make each other aware of it and work on finding solutions. Interdisciplinary lessons are a big plus.

"For example. If the science lesson is on the ocean, literature can center on stories about the ocean. Math problems can be introduced concerning the ocean. Every lesson can dovetail into that theme.

"When parents come to me with questions about team teaching and I explain what it is, they are in favor of it. Some of them have thought it meant a group of teachers all in one classroom. It doesn't.

"We are educating today's students better than they have ever been educated. But are we teaching them how to succeed in TODAY'S world? This faculty is anxious and modern. They are wanting team teaching badly. It takes a long time to change a big system. It takes time to get changes made that are needed. I'm predicting success for this year. I tell my faculty: 'jump on the bandwagon and go with me- or I'll drag you

Other Bandera campus administrators speak out:


Richard Delamain


Andy Kline


Jack Massa

High school principal Richard Delamain

Bandera High School principal Richard Delamain is excited about the 1993-94 school year.

"We have spent four days in staff development meetings," Delamain said. "Teachers are getting inside different techinques and styles of accelerated learning. Accelerated learning offers different activities geared to make learning more interesting.

"I'm looking for a very positive year for teachers. They will be able to apply what they've learned in these classes. Some kids learn through visual, some through audio, some through tactile. Teachers will be able to teach all these students by using methods the students can understand.

"I'm excited about being able to have accelerated learning this year and having these classes before school starts so we can get a jump on the school year."

High school vice principal Andy Kline

Andy Kline will serve as vice principal this year at Bandera High School. He and his wife have owned property in Pebble Beach for the past eight years, and are moving into the community.

He has a total of 14 years of teaching and administrative experience behind him. His wife is principal of Reddix Vocational Training Center in San Antonio this year. It is her second year as principal of that school. The couple's son attends Texas A&M.

Kline will spend most of his time working directly with students. He will supervise extra curricular activities, attending all sports activities. "I hope to help the new golf coach as a volunteer. Most of my time will be dealing with student situations; needs, discipline and counseling.

"I came here because I wanted a smaller setting. I have reservations about large schools. Some kids fall through the cracks in larger schools. I realize they do, also, in smaller schools. But it's easier to keep track of high risk students and work with them. I want to do what I can to help each student."

Alkek Elementary principal Jack Massa

Jack Massa goes into his third year as principal of Alkek Elementary School this year. He has seen elementary enrollment jump from 680 to the current 862 students.

Massa attributes the rise in enrollment to growth in the community. "People are getting out of San Antonio."

He and his wife life in Pebble Beach in Lakehills. "I drive 1283 everyday coming in to work. I see more people moving in. The community is really growing and I'm looking forward to a good year here at Alkek.

"We won't have a final figure on enrollment until after school starts. All classrooms will be utilized: We have two portable buildings. Each one has two classrooms. I'm going to the school board tonight to try to get one or two more teachers.

"This will be our first year with integrated teaching. The philosophy behind it is that language usage and reading emerge better through immersion. We learn to read by reading. We learn to write by writing. Learning in all content areas has its foundation in language."

Debbie Whitt Jarzombek, a reading specialist and independent consultant, taught the whole language philosophy of curriculum integration to Alkek Elementary teachers during the week of Aug. 9 through 13.

Massa is also looking forward to a return to teaching this year. He will teach junior high religion at his church, St. Victor's Chapel.

Alternative school to be offered here

Two BISD campuses set programs for 'discipline problem' students

This year, for the first time, alternative school will be held in Bandera for high school and junior high students.

Prior to the 1993-94 school year, students who were continuing discipline problems were sent to alternative school in Kerrville. This year, both junior high and high school students who have committed serious offenses will remain on the high school campus under the direction of Gary Chandler.

Superintendent Jim Stewart said that alternative school is for "young people who cannot operate under normal school classroom conditions. Often, the problems are emotional. We are getting more and more students coming to school with problems."

While in alternative school, students will complete their normal classroom requirements. The difference is that students will be isolated from other students and will have no privleges.

"Having it here will make it less awkward," Stewart said. "We paid Kerrville for four spaces last year whether we used them or not. And if we had more students, they had to wait. Now we can assign them as needed and as many as needed."

Alternative school, Stewart said, is a last resort. "We try on campus suspension first. If it doesn't work, we go to alternative school."

Chandler will be teaching several grade levels as the supervisor for alternative school.

Keeping Kids Safe

(NU) - To help you do your part to keep children safe on the way to school, AAA Auto Club South suggests:

- Slowing down around schools and residential areas.
- Watching for children.
- Remembering children are unpredictable in traffic.
- Looking for crossing guards, bikes and school buses — all signs of children in the area.
- Obeying school bus stop laws and other traffic signs.
- Being alert for late students running to catch the school bus.

STEIN'S of Bandera
Girl's Wrangler BLOUSES $5 off
Boy's Wrangler Western Shirts $5 off
Girl's Silverlake JEANS $5 off
Men's Wrangler Walking Shorts Now Only $13.95
Northlake's Mens and Womens SNAKE RIVER HIKERS Now $52.95
STEIN'S
306 11th Street
796-3720

HAIR UNLIMITED
BACK to SCHOOL ✦ SPECIALS ✦
MERLE NORMAN COSMETICS
40% off all merchandise
EYESHADOW
BLUSHER
LIPSTICK, etc.
HAIRCUT $10
11 & under, Only $6!
Perms $37 and up
Highlites $25 and up
Sculptured Nails $30/set
806 Main 796-4368

LOVING CARING SHARING
Bandera County HELPING HAND
Crisis Intervention Center
2 miles on Hwy. 16W
Bandera, Tx. 78003
796-8300
Mon.-Fri. 9 a.m. to 1 p.m.
Referrals Food Clothes

We have Many Back-to-School Specials...
COME SEE US!
BIKES · LOCKS · SPORTING GOODS
ACE Hardware
Jack & Judy Tripp, Owners
1107 Cedar 210-796-3641

While your kids are here ....they're learning!



• 18 mo.-13 years
• Child-centered curriculum in all classes
• Computer in Pre-K and School-age classroom
• Experienced teachers make our program unique
IMAGINATION STATION LEARNING CENTER

TO HELP YOU BE ON TIME... All LORUS watches
Including Disney Watches In stock
40% off
Men's, ladies, children's
Braun Drug
Diana Braun, Pharmacist, Owner 1114 Main

See the difference
Dr. Tobin B. Tilley and The Vision Source Optical
are offering $25 off any eye exam, eye glasses or contact lens package in exchange for any new school ... charity.
The Vision Source Optical
Dr. Tobin B Tilley Optometrist 210-257-5656
230 Junction Hwy. Kerrville, Texas 78028
offer is not to be combined with other discounts.

Bandera Nursing Home

Mada Wedgworth

Rev. Franklin Pullin from the First Baptist Church used for his text Sunday I Cor. 15:58. Marley Johnson was a guest.

Residents Ada Sehon, Mae Eidenshink, Evelyn Hostetter & Jeanetta Adamietz joined Annette Kalka-Schulte, Fannie Caffell, Dorothy Callahan and Aggie Batto of St. Stanislaus Catholic Church for singing, prayers and rosary Monday evening.

When the Melodiers came last Tuesday they put everyone in a "Happy Mood" with singing their "Happy Song's" program. Pianist was Florence Isaacs. Emcee and violinist was Judy Goodenough. Playing the autoharp was Lee Yeton. Other Melodiers were Dolores Heeg, Bettie Suddath, Floyd Portman, Betty Laganier, Loretta Hund, Helen Abrescia, Fannie Caffall, Mickie Causey, Lois Hayes, and Bob Wyatt.

The ladies and children from Hill Country Chapel came for their regular monthly visit last Wed. They looked and sounded like professionals with their singing and dancing. Attending were Judy John, Kevin and Kaci, Nita Pillet, Beau and John Paul, Linda Beschle, Sydney, Ryan and Lisa Parker, Linda McGhee, Sarah, Chris & Adam, Candy Wheeler and Kaysha, Codi Craddock, Lauren Mulligan, Robert, Robby & Dennis Miller & Mona and Meredith Miller.

We're sorry to report Mary Maston, Sally Parsons and Louie Allsup passed away last week. Louie had made his home with us for 22 years. We will miss each one of them. Our sympathy to all their loved ones.

Mr. & Mrs. Frank Edwards and Frankie came by for a visit.

Lillian & Leon Ray took Jack Holloway to services at the Church of Christ Sunday.

Sylvia A. Colburn of Houman, LA, visited her Aunt & Uncle Jeanetta & John Adamietz. Cousin RoseMary (Clark) Muennink visited the Adamietz also.

Thanks to Judy Goodenough for bringing the beautiful flowers from the memorial service for Sally Parsons at the Bandera United Methodist Church.

Jack Holloway celebrated his birthday last Thursday with a pretty cake, flowers, gifts and birthday wishes from everyone. His brother L. R. Holloway of San Antonio drove up to wish him a Happy Birthday.

Other volunteers last week were Rosemary Ford, Aggie Batto, Lois Hayes and pretty little granddaughter Megan Hayes, Tim Sanchez, Martin Smith, Kyle Phillips, Fran Pue, Bro. Ted Bosworth and daughter Rachel.

Silver Sage Corral

Marti Hampton-Holloway

This column will be writtenespecially for our Senior Citizens, with emphasis on the weekly upcoming events at Silver Sage Corral, and personal informative news items on our Senior Citizens, of whom we are so very proud. Please turn in all news items to Marti Holloway by Friday before closing, as this column will be written and submitted early Monday morning for publication. The Silver Sage Corral is located at the corner of 11th Street and Hackberry.

The Pan Cake breakfast is held the first Tues. of every month, everyone is welcome to a beautiful breakfast prepared by our hard working volunteers. Not only will you meet many new friends, but enjoy a filling breakfast of pancakes. The time is from 7 a.m.-9a.m. Don't forget, the first Tues. of every month, so mark your calendar for a fun time.

Roy & Mary Carpenter were busy this past week with a visit from their son, Glen, his lovely wife Melynda, and children Sam and Dana, all from League City, TX. Also joining a family get together with Jacky Buck was her son, Clayton and his lovely wife Sue, and children John & Adrian, from Tomball, TX. As everyone knows Mary & Jacky are sisters, so it was a very special event. I have seen pictures of the children and grandchildren, and they are a handsome family.

The Silver Sage Walkers are a fine group that meet at the front entrance of Silver Sage every Mon., Wed., and Fri., to start their walk at 7:30 a.m. sharp. Everyone is welcome to meet with them and join in their early morning walk. Walking is the best exercise for an easy but beneficial way to get in shape. The early morning hours are cool and the walk an enjoyable one. In a month of walking not only will you slim down, but you will feel like a new person.

We wish a speedy recovery for our dear friends, W. B. Kirkpatrick, Ty Goff, Edna Kalka, Frank Olague, Marion Bunch, and Charles "Chuck" Pulliam. Know that you have many caring friends at the Silver Sage Corral who miss you.

Appraisal district sets budget hearing

The Bandera County Appraisal District board of directors will conduct a public budget hearing on Thursday, Aug. 12 starting at 7 p.m. at the Bandera Bank Community Room on Cypress Street behind Bandera Bank.

The board will consider and act on the following: a public hearing to consider the 1994 proposed appraisal district budget; and the resolution for board member selection for 1994.

The public is invited to attend the meeting.

Business Directory
796-3718

AIR CONDITIONING
Air-Con Mechanical Contractors
·Heating ·Air Conditioning ·Sales ·Service ·Installation ·Sheet Metal Fabrication
DAVID HEEP, Owner
Bandera, Texas 78003
210-796-4964 Emer. 210-796-4310 Office

Air Conditioning/Heating Service & Repair
796-3697 796-8233
D'SPAIN SALES & SERVICE, INC.
804 Eleventh St. Bandera, Texas 78003
• We Service all Brands
804 11th St.
Emergency #'s: 535-4969 or 796-8250
Lic. No. TACLB001825

A/C Sales & Service, Cooling & Heating Repair
Washers-Dryers, Refrigerators-Freezers, Ranges-Microwaves
ALL A/C & APPLIANCE
535-4877
Pipe Creek
We Reclaim Freon to Protect your Environment
Bryan Skelly
Ray Callahan
Lisensed & Insured
Owners--32 yrs. conbined experience TACL A11242E

Going Out?
Check the Entertainment Page First
Located on Page 7A

APPLIANCES
APPLIANCE REPAIR
796-3697 796-8233
D'SPAIN SALES & SERVICE, INC.
804 Eleventh St. Bandera, Texas 78003
• We Service all Brands
804 11th St.
Emergency #'s: 535-4969 or 796-8250
Lic. No. TACLB001825

Bartlett's Appliance Service
"IN-HOME SERVICE!" APPLIANCE REPAIR
...ALL Major Brands
Washers, Dryers, Refrigerators, Microwaves, Compactors, etc.
Lakehills • Pipe Creek • Mico
751-2257 Jim Bartlett
30 yrs. experience

BUILDING/REMODELING
Quality Construction by...
B&E ENTERPRISES
• Custom Homes
• Remodeling
• Commercial Construction
• VA Approved
P.O. Box 96
Bandera, TX 78003 210-796-4817

FINE HOMES, ADDITIONS & RESTORATIONS
for the discriminating homeowner.
"The Company Where QUALITY Stands Out."
BANDERA BUILDERS, INC.
535-4313
and Consultation Builder

CONCRETE
Concrete Work
·Patios ·Driveways ·Foundations ·Backhoe work ·Septic tanks ·Blasting and Hauling
Quality Home Building & Carpenter Work
Allen Heiser
796-4390 257-3393

READY MIX CONCRETE
●Earthmoving ●Sand●Fill●Paving ●Land Clearing ●Gravel
Roger Stevens
796-3714
Box 24 Bandera, Tx. 78003
Office ½ mile out on Ridge Route Rd.

CONSTRUCTION
Bar M Construction
• Septic Tanks
Complete installation & line repairs.
• Backhoe service • Hauling
• Top soil • Dozing
• Blasting
MIKE MOORE
Phone (210) 796-3998

Free Estimates
Joe Ortiz Construction
Building and Remodeling From the Ground Up.
Remodeling, Restoration or Turnkey
Over 25 years experience
Rt. 1 Box 37N2
Medina, TX 78055 (210) 589-2561

P&P Construction
"We'll Move the Earth For You!"
LAND CLEARING
SUB-DIVISION ROADS
DAMS
P.O. Box 1355 Medina, TX

CONSTRUCTION
G.L. "Hoot" GIBSON CONSTRUCTION
Custom Builder
Residential--Commercial
Back Hoe -- Septic Systems
FREE Estimates State Licensed
Petroleum Storage Tank Removals--Installations
P.O. Box 1209 Bandera, TX 78003
210-796-7070

WEDGWORTH EXCAVATING
Bulldozing, Dams, Roads, Land Clearing
Excavator, Backhoe, Scraper, Subdivisions
Free Estimates Over 30 yrs. experience
JOHN WEDGWORTH
210-589-2841

ELECTRICAL
D'SPAIN SALES & SERVICE, INC.
804 Eleventh St. Bandera, Texas 78003
ELECTRICAL CONTRACTING & SERVICE
Office: 796-3697
Emergency #'s: 535-4969 or 796-8250
Lic. No. TACLB001925

Air Conditioning & Electrical Contracting
JAY REVELS Master Electrician
Bandera, TX 78003
TACLB009099E
(210) 535-6278
Home (210) 535-4979
Authorized RUUD Dealer

GLASS REPAIR
Commercial Residential Automobile
HILL COUNTRY GLASS SERVICE
Insurance Claims Handled Quickly & Professionally
BILL MACK
HC 01 Box 444 Bandera, TX 78003

AUG 11 93



Felice and Pragedis Molina announce the upcoming marriage of their daughter Sally Molina to Kevin Parker, son of Rose Parker of Bandera and Phillip Parker of Fayetteville, N.C. The bride elect is a 1987 graduate of Bandera High School and a 1991 graduate of Southwest Texas State University, where she received a Bachelors of Business Administration in management. She is currently working on a second degree in accounting. Parker is a 1985 graduate of Bandera High School and is currently employed with Builders Square as Lumber Department manager in Austin. The couple plan to marry Aug. 28 at 7 p.m. at St. Stanislaus Catholic Church in Bandera.

Soccer registration begins Aug. 18

Practice scheduled to begin Aug. 23 for three divisions of youngsters

Bandera County Youth Soccer Association has helped youth participate in soccer for the past 14 years.

Registration for the 1993 season will begin on Aug. 18 and 19 at Alkek Elementary where it will be held from 3 to 4 p.m. Registration will be held at the Medina School from 3:30 to 4:30 p.m.

Final registration day will be Saturday, Aug. 21 from 8 a.m. to noon. It will be held at the First State Bank in Bandera. If your child will be five years old before Sept. 1, 1993, he/she will be eligible to play soccer.

The "F" division is for children ages five and six. The "E" division is for those seven and eight. The "D" division is for youth 9 to 11.

The registration fee is $20 per child, with a $40 limit per family no matter how many children from that family participate.

Practice will begin on Aug. 23. The Soccer Association desperately needs anyone who still has league-issued shorts and/or soccer balls to turn them back in. They may be left with Alleen Ellinger at the Bandera Electric Cooperative.

Parents interested in becoming involved may contact coach Bill Wyman at 796-4817; referee Stan Lico at 535-6194; or a team mom or dad through your child's coach.

BISD changes new student registration procedure for more thorough verification

Beginning this year, Bandera ISD will change procedures for registering students new to the district in an attempt to verify student residence.

All three campuses will make more stringent demands for the verification of the student's address. Two new forms, a transfer request and a host family notary form, will be used.

Parents registering students new to the district need to bring with them some proof of residence. This might be the copy of a lease or a utility bill, or other identification placing them in the district.

Parents who reside with another family in the district must file a "host family notary form." Host families are responsible for reporting that school-age children attending district schools reside with them.

According to Texas Education Code 21.031, a person who knowingly falsifies information on an enrollment form is liable for tuition for the period during which the ineligible student is enrolled.

Business Directory
796-3718

INSURANCE

TEXAS PIONEER FARM MUTUAL Insurance Association, Inc.
E.W. CARL CARLSON, District 63 Agent, Bandera, Texas, 210-796-4930
Home Office, P.O. Box 126, Round Rock, Texas 78680, FAX 512-255-1145

JANITORIAL

BONDED — 15 YRS. EXPERIENCE
QUEEN'S JANITORIAL SERVICES
Get the BEST for less!
A Bandera Business.
RESIDENTIAL--COMMERCIAL--FREE ESTIMATES
Karen 796-3667 — Answering Service 796-3913

BUSINESS DIRECTORY ADVERTISING
This Size Business Card Ad $10/week
(Based on a 13 week contract)
Other sizes and shorter lengths of run billed at regular classified display rates. This size ad at $12/week.

MASONRY

C&L Masonry
Quality Work Guaranteed
FIREPLACES OUR SPECIALTY
Floor Tile, Ceramic Tile, Underpinning — Brick, Rock, Block — Chimney Caps, Fireplace Utensils, Chimney Sweep
The Earth Stove
FREE ESTIMATES
Craig LeStourgeon 210-589-2687

CARDENAS
ROCK WORK OF ALL TYPES
Also Drywall • Tile • Cement
CALL FOR FREE ESTIMATES
JOHN CARDENAS 210-796-4801 — Bandera, Texas 78003

METAL BUILDINGS

UTOPIA SALES & SERVICE
Metal Buildings
Custom and Pre-fabricated
• Horse Barns & Stalls • Hay Barns • Implement Sheds • Airplane Hangers • Catch Pens & Loading Chutes
Over 15 years experience in Farm & Ranch construction
P.O. Box 246, Utopia, TX 78884 — (210) 966-3456 off., (210) 966-3793 res.

BUSINESS DIRECTORY ADVERTISING
This Size Business Card Ad $10/week
(Based on a 13 week contract)
Other sizes and shorter lengths of run billed at regular classified display rates. This size ad at $12/week.

NURSERY

Gunsight Mountain Ranch and Nursery
Container Growers--Native Plants
MATTIZA--WILKIE
Open by Appointment
210-562-3225, Williams Creek Road — P.O. Box 86, Tarpley, TX 78883

PAINTING

BRADFORD PAINTING & DECORATING
"A Family Tradition in Bandera since 1959"
Butch Bradford 589-7716 — P.O. Box 134, Medina, TX 78055

DOMINICK'S
Painting & Paper Hanging
Interior, Exterior — Mildew Removal & Water Blasting
535-4910
Dominick Verciglio

PLUMBING

PLUMBING
Johnny Anderson
Roto-Rooter Service
Call Eva at Help Unlimited
796-4308
1-210-634-7517 (home)
Serving Bandera County & the Hill Country

PROPANE

PROPANE EXPRESS
CALL OUR OFFICE 796-8207 for prompt, friendly service
Route Salesmen In Your Area:
Jimmy Goodenough, Bandera/Pipe Creek, 796-3226
Roger Chancy, Medina/Tarpley, 589-2681

ROOFING

WATERTIGHT INTEGRITY!
KERRVILLE ROOFING & HOME IMPROVEMENTS
• Commercial • Residential
Kerrville 257-6567 — 1-800-233-6567 DAVID LYNN Owner — Fredericksburg 997-1144

WOODS ROOFING COMPANY
Specialist in all types of roofing.
35 years experience.
* Composition * Tile * Hot Asphalt * Wood
REPAIRS---RE-ROOFING
SERVING THE HILL COUNTRY FOR 21 YEARS
Clark Woods — FREE ESTIMATES 796-4472

TREE SERVICES

Tree Service
Shredder now available
Allen Heiser 796-4390

WATER CONDITIONING

A-1 WATER CONDITIONING
P.O. Box 2057, Bandera, Texas 78003
• Softeners • Iron Filters • Reverse Osmosis • Sales • Service • Rentals • Free Water Testing
GIVE US A CALL! 210-796-4808
RENTALS STARTING AT $25/MO.
Serving Bandera and surrounding area.

BUSINESS DIRECTORY ADVERTISING
This Size Business Card Ad $10/week
(Based on a 13 week contract)
Other sizes and shorter lengths of run billed at regular classified display rates. This size ad at $12/week.

WATER WELL SERVICE

ARMADIGGER, INC.
Water Well Drilling and Service
•Free Estimates •Complete Pump Service •Water treatment system •Septic tanks •Trenching •Fast and Dependable •Complete drilling Service
•Master Card and VISA accepted
796-4734
Night 535-4798
Hwy. 16-3½ miles east of Bandera

D'SPAIN SALES & SERVICE, INC.
804 Eleventh St. Bandera, Texas 78003
WATER WELL SERVICE
Jacuzzi Pumps, Pressure Tanks, MacClean Rust Filters
Office: 796-3697
Lic. No. TACLB001925

Pipe Creek Water Well Co.
License #2450
796-4818
Drilling & Service
Randy Roberts

real estate

Display Ad Deadlines: 5 p.m. Monday
$3.00 per column inch, $6.00 minimum

All Classified Line Ads Must be PRE-PAID!
We now accept VISA and Mastercard

796-3718
LOWEST RATE ON LINE ADS! BUY 3 WEEKS OF CLASSIFIED WORD ADS AND GET THE 4TH WEEK *FREE!*

Real Estate | Real Estate | Real Estate | Real Estate | Real Estate | Real Estate | Real Estate | Real Estate

GAY GUILOTT REALTY
Hwy. 16 at Main Street, Bandera, Texas 78003 — P.O. Box 964, 210-796-3517/3518

300+ ACRES, CREEK & SPRINGS. Pristine & remote with deep canyons. Great variety of trees. $900 per ac. with terms by owner. MAPLE TREES!

200 ACRES, LEVEL ROLLING, TREE-COVERED LAND. A BARGAIN AT $700 PA, terms!

149 AC., LARGE 3 BR HOME, with barn, deer proof fencing, highway frontage. OWNER WILL FINANCE.

120+ ACRES, SPACIOUS 4 BR 3 BA HOME. Outstanding views, TARPLEY AREA.

MEDINA RIVER 60 ac. Fronting on Hwy. 16. Park-like setting. Water well, septic. Large Metal Barn. $295,000.

50 ACRES FRONTING ON FM 470. Good pasture, beautiful trees. $1250 P.A.

47 ACRES ON THE MEDINA RIVER. MEDINA, TX. Extensive river frontage, RESTORED OLDER HOME, good fields, 4 WATER WELLS, HWY FRONTAGE, $245,000.

MEDINA RIVER. 40+ ACRES, NEAR TOWN. HWY. FRONTAGE. Beautiful cypress trees, creek, good fields. HOME & BARN.

39 ACRES WITH BOTH SIDES OF PRIVILEGE CREEK, concrete dam and beautiful building site. VERY PRIVATE. $3,500 P.A.

40 ACRES NEAR TOWN. OWNER TERMS. $1850 P/A. Good soil.

26+ ACRES. PIPE CREEK AREA. Lovely views. $1,900 pa. owner will carry with 10% down. ALL OR PART!

10 ACRES, NOT IN A SUBDIVISION. Rolling land, big trees, near town. $27,000. ASSUMABLE TX VET NOTE.

9+ ACRES FRONTING ON MASON CREEK. $25,000.

10+ ACRES FRONTING ON MASON CREEK. Beautiful bldg. site. $35,000.

8 ACRES & 6+ ACRES, all tracts near town. Lovely views & trees. Owners will finance with no money down!

8+ AC. COVERED IN HARD WOODS, WITH CREEK & WATER. Beautiful bldg. sites. OWNER WILL FINANCE.

5+ ACRES, OUTSTANDING VIEWS, good restrictions, $22,000.. OWNER WILL CARRY W/LOW DOWN.

6 ACRES, WATER & SEPTIC. Excellent location. Owner will finance with as little as $500 down.

CUSTOM BUILT LARGE ROCK 3 BR 3 BA ON 28 ACRES WITH BOTH SIDES [SOLD] ON CREEK. Guest House, large barn. Beautiful setting.

MONTAGUE ESTATES LOVELY ROCK 3 BR 2 BA HOME ON 5+ ACRES. Large workshop, beautiful setting. $165,000.

LOVELY ROCK 2 BR 2 BA CONTEMPORARY home in **BANDERA RIVER RANCH.** Lovely views. Private. $98,500.

ROCK 2 BR HOME + GUEST HOUSE. On 10+ acres. **TARPLEY AREA. REDUCED TO $87,500 WITH TERMS BY OWNER.**

NEW HOME! READY TO MOVE IN TO! INDIAN WATERS. All brick 3 BR 2 BA custom home with many energy saving features. $101,000.

13" ROCK WALLS. Large 3 BR 2 BA older style home. Large family room, 2 fireplaces. **On 4+ acres. $85,000.**

Lovely furnished 2 BR home **ON 8+ ACRES ON PRIVILEGE CREEK.** Very secluded & beautiful views. Owner will finance.

NEAT & CLEAN 3 BR 2 BA BRICK HOME IN TOWN. Fireplace, 2-car enclosed garage. $58,000.

2 BR, 2 BA HOME set on 4.75 Acres, paved road frontage, large metal barn, big trees, **REDUCED TO $58,000.**

WELL-DESIGNED 3 BR, 2 BA HOME on 5+ acres in the **PIPE CREEK AREA.** On a private airstrip. **REDUCED TO $90,000.**

NICE 2 BR 1 BA NEWER HOME ON THE RIVER. DOCK AND 3 RV HOOK-UPS. Owner will finance. $50,000.

HOUSE IN TOWN. This 3 BR 1 BA with rock veneer. $41,900.

4 BR 2 BA on 5+ ACRES. Pipe Creek area. 2 wells, views. Level. **VERY PRIVATE. REDUCED TO $79,000.**

3 BR 2 BA ON ONE + ACRE. Freshly painted & new metal roof. **NEAR TOWN. $65,000.**

VERY CLEAN 3 BR 2 BA DOUBLWIDE with room ADDITION & deck. Tree covered lot. $40,000.

LARGE HOME IN TOWN on 2 city lots. $52,000.

PIPE CREEK REALTY — ROUNDUP REALTY
since 1971
Corner Hwy. 16 & 46, Box 63006, Pipe Creek, 535-4551 — 314 Main St., Box 53, Bandera, 796-3330

NOW IS THE TIME... homes and land are selling. CALL US TO LIST YOURS.

RANCHES

49 ACRES with Mason Creek running through, home, gazebo, oaks, pecans. One of a kind. $265,000. Terms.

20 ACRES fenced, good soil, pond, trees, view. Large 4/3, 2-story home with CH/A & rock fireplace. $149,000.

39 ACRES of level to rolling land, barns, pens, fenced, old 3-2 rock ranch house all redone with fireplace & porches. $180,000.

497 ACRES of hills & valleys. Cleared pastures, springs & stock tank. Fantastic 4-4 home, barn & more.

35 ACRES [CONTRACT] Private and beau... $950 p/a. Owner terms.

33 ACRES near Bandera. Beautiful trees, good field, well & septic. $79,500.

23 ACRES both trees and field. 2 wells, fenced, river access. $80,500. Terms.

49 ACRES near Privilege Creek. Historic old dug-out w/fireplace, windmill, creek, 2 tanks. $1525 p/a. Terms.

111 ACRES near Pipe Creek on paved [CONTRACT] pretty valleys, historic ... p/a with terms.

211 ACRES on FM 470, all fenced, oak, cherry & madrona trees. Small hill, super view. $1,200 p/a. Terms.

HOMES

LIGHT & BRIGHT! 3-2, CH & A, attached garage & huge oak tree. $75,000. Owner terms.

BRICK HOME on 3 acres in Indian Waters. 4 BR 2 1/2 BA home, 2000+ sq. ft. CH/A. Secluded, Many special features. $130,000.

2-STORY LOG home under tall trees by small lake. Garage-guest house, beautiful yard, on 6+ ac. between Pipe Creek & S.A. $120,000. Owner terms.

CUTE 3/1 in town. CH/A, new roof. Zoned B-2. $29,500.

OVERLOOKING BANDERA Just a mile out of town, 3/2/2 home on 3 Ac. Pool, barn, & workshop. $98,500.

FLYING L RANCH 2-2 1/2, study, loft, dbl garage/workshop. $67,500.

ROCK HOME on 10 ac. 4/2, fireplace, needs some TLC. Barns, pens, fenced level land. Owner will carry.

PICTURE PERFECT! 2-1 with fireplace, study, guest house, & shop. All for $66,500.

VIEW FOR MILES from this unique 2-2 1/2 home. Multi-level with large deck & hot tub. On 6 acres. $86,000.

3 ACRES on the Madrona Ranch. 3-2 two story h[CONTRACT] unique features. $76,000.

PRETTY LAND! 8 ac. with 3/2 dblwide. A bargain at $65,000. Terms.

LAND

WELL, SEPTIC & perfect bldg. site with view for miles. On 6 ac. in Pipe Creek. $30,000.

4 ACRES [CONTRACT] Trees, some fen...

20 LOTS Flying L Ranch. Bargain prices. $42,500 for all 20.

5.3 ACRES gently rolling with big trees. $3,300 p/a. Pipe Creek.

5 ACRES at River Bluff Ranch. Level land with oa[SOLD]ed of brush. $19,000. Terms.

26ACRES level to rolling land with small field & big trees. Old homesite w/well. Owner finance.

3+ ACRES cleared, pretty trees, restricted area. $11,000.

RIVERFRONT! 5 acres with trees & view. Pipe Creek area. Only $4,000 p/a with owner terms.

7 AC. hilly land with great view, access to private lake. $14,000. 15% down.

BANDERA CITY hwy. frontage. Almost an acre with small house. $112,000. Terms.

3 LOTS on cul-de-sac. Water system, pool, tennis & river. $12,000.

MASON CREEK. Well already in on 7 pretty acres. Backs up to large ranch. $22,500.

Home Phones: DAVID & GERI VALDEZ 535-4040; GAIL STONE 796-3193

"SELLING THE RUGGED TEXAS HILLS"

Three Bedroom Home on two large lots. 4 mobile home hook-ups and one mobile home. Excellent income and tax shelter property. Great potential for storage buildings or storage parking. Near town. Priced to sell with excellent terms to a qualified buyer.

Three excellent building lots in Bandera.

2 nice lots on upper Medina Lake above Wharton's Dock. Beautiful building site with excellent full view of the lake in both directions. If you want water front with a very outstanding view, you should see this. $14,500 with seller terms.

130+ Acres located 7 1/2 mi. NW of Hondo on paved county rd. Highly improved including a 3-2 home with 18x50 ft. patio, storage bldgs & large fenced yard. Many corrals, livestock working pens & horse paddocks all made of welded pipe. 7 horse stalls. Large steel hay barn with pipe corrals inside. Large steel implement shed & garage with tack room & storage. Pond w/fish. All fenced, cross fenced. Lots more. All in well-kept excellent condition. 450 ft. Edwards well. Priced at $225,000 w/seller terms.

215 Acres. Rolling to level land, well equipped for horses and other livestock. Deer proof fenced. Two water wells. Tenant house and much more.

300 ACRES of prime farm land located 16 miles South of Uvalde. In two tracts approx. 1/2 mile apart. Sell one or both. Improvements on one. Irrigation well on other. Complete farming equipment available also. Asking $675.00 p/a. Terms. (Negotiable)

2076 acres in Bandera County. Creek, lakes, 7000 sq. ft. fabulous home. Much, much more. Located in South central Bandera County. Terms. Brochure and video available. Appointment only.

Irvin Stevens Realty
Call Irvin in Bandera 210-796-4337
or Carl in San Antonio 210-615-3620
Both are 24 hour numbers!

MEDINA RIVERFRONT LOTS AT COMANCHE CLIFFS One mile of beautiful clear hill country river. Two riverparks. Swim, fish, tube, relax, & entertain away from the crowds. Central water system-save thousands. Full access lots starting at $7,500, $375 down, $68 a month. Easy Owner Financing. 796-3182 weekends, 667-9616 weekdays.

For sale: waterfront lot on hill on Hwy. 16 outside Bandera. Security gate, city water, electricity and sewer system available, $13,500. Call (210) 520-7472 or (210) 521-2745 after 4 p.m.

2 BR house on 10 acres, Bandera area, small tank, well, high on hill, beautiful view. Must sell $75,000. Call (210) 696-2846.

Flying T Ranch 796-8361
15 Acs. Pasture, no rocks. $1,600 p/a. Panoramic view.
15.07 Acs. w/trees, good homesite.
50 Acs. Covered with oak trees, native and exotic game. $1,200 per acre.
10 Acs. Lg. oaks. $16,000. **13.19 Acs.** pretty view.
SELLING FAST! LAST TRACTS AVAILABLE!!

Advertise in 300 Texas newspapers for $250. Reach more than 3 MILLION Texans. Call this newspaper for details.

Bruce Montague Realty, 210-796-4600

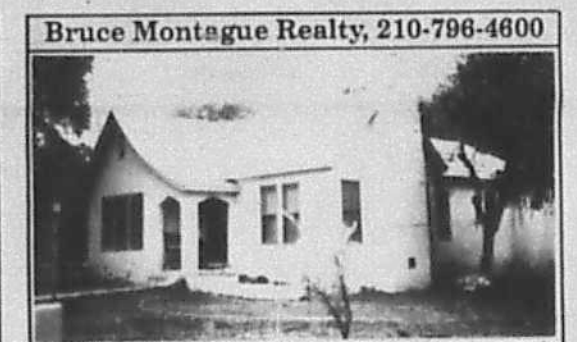

Completely remodeled 3 BR home. Carpeted. Fireplace. Looks brand New! On 4 tree-covered cool, shady acs. $83,000.

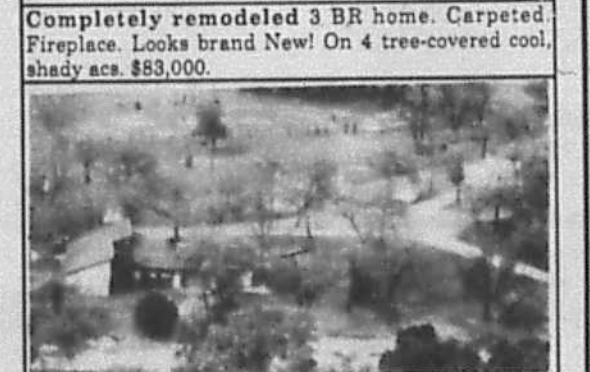

BEAUTIFUL Modern rock home plus two guest houses on 13 acres between Bandera Downs and Bandera.

Modern 3 BR 2 BA rock home on 2 ac. Secluded. Country environment. 2 mi. from Bandera. $155,000.
10 ACRES, well, septic, electricity. Beautiful trees & view. Country and secluded, but only 3 miles from Bandera.
HORSE PARADISE on 10 ac. 2/1 house. Fenced. Ready. Just unload and move in. $73,500.
Neat, modern mobile home on 1 acre. Beautiful lake view. $35,000.

Bruce Montague Realty, 210-796-4600

H C P REALTY
Call 210-796-4769
Mobile: 210-844-1218

3-2-2, 1 year old quality home, on 5 1/2 ac. Live creek, nice garden, fruit trees, guest quarters, excellent area. $159,900.

2-2-2 A-frame home, 23 ac., tree-covered, fenced, 30 min. to San Antonio, owner carry. Asking $119,500.

3-2-2 Rock home, barns, pens, 13 1/2 ac. plus guest house, part owner financing. $180,000.

1 1/2 story, 2 BR, 1 BA, 1/3 ac., river access, security gate, $54,900.

... building site. 20% down, asking $2,200 p/a.

Broker: Chester Blank

NOON Tuesday. That's the new deadline for classified line ads. All ads must be pre-paid.

Century 21
GENE HOLLIDAY & ASSOC., INC.
HCR-2 BOX 16-HWY. 16 at Privilege Creek, Bandera, Texas 78003
210-796-7731 \ 1-800-498-7731 MLS

LET US SELL YOUR PROPERTY!

Beautiful 3/2/2 rock home in Tarpley area, cedar guest house on 3.75 ac. $125,000.

3 BR log home on 12 [SOLD] d, pens, barn, variety of trees. $73,000.

Sit on your wrap-around porch on beautiful 2-story ranch style 3/2/3CP on 55 acres, workshop, barn, pens, tank, pecan grove. On Hwy. 470.

Parklike 6+ acres. On [SOLD] w/ 3/2 home, barns, pens, lg. oaks, $105,000.

Nice custom built 2 BR w/ FP, + 2 small homes, barn, pastures, pond on 23 AC. $120,000.

3-2 custom built country home w/wrap around porch on 7+ ac. $115,000.

2-story log home on hill overlooking 105 acres, metal barns, pipe pens, horse stalls, storage, living qtrs.

5.75 ac.unfinished cabin, well, priced at $19,000.

105 Ac. very private, tree covered w/great views. Fenced, well, good hunting. $2,000/ac.

2 BR 2 BA home on 2 landscaped lots in Bandera Falls, MUST SEE! Beautifully done. $59,500. Medina River privileges.

90 acres, running wat[SOLD]ty rd. frontage, $1500 p/a.

Beautiful spacious 3/2/2 brick home on 9+ acres, 2 FP, 2 living areas, lots of storage, fenced, electronic gate. Many extras! $120,000

140 Acres off Hwy. 173 S., good hunting; deer, turkey, wild hogs, 2 wells, septic, elec. hunting cabin, beautiful tree coverage, good grass. $975 p/a.

Beautiful tree-covered 5+ ac. on Medina River, partly fenced. Owner terms. $18,000.

Lovely home on 1.4 ac., not in a subdivision, very private, 3/2 with FP, lg. bedrooms. Next to ranch. $75,000.

Two lots in Big Valley of[SOLD], close to SA. $17,000.

Commercial bldg. in Pipe Creek includes restaurant inventory + living qrtrs. on Hwy. 16 on .051 ac.

2 Ac. river front w[SOLD]ot, rapids. $22,000.

Just listed, Just SOLD--do[SOLD]e on 5 nice acres. $55,000.

ENJOY THE BEST OF TEXAS

BILL CASTLE
RANCH REAL ESTATE
RUDY ROBBINS, ASSOCIATE

NICE LOT .85 ac. on Nakomis Drive, Indian Waters
3 BR 2 BA NEW HOME on 1+ Ac. 2 mi. from Bandera. Secluded. Financing Available.
SILVER SPUR NIGHT CLUB ... Medina River in Bandera. $135,000. **120 ACRES,** fine 3 BR, 2 BA home, 3 strong creeks, lakes, ponds, beautiful views.
215 ACRE Level, oaks, horse barn, small house, 2 wells, pipe fencing, near Tarpley. Terms.
240 ACRES spring creek, valley surrounded by hills ... min. from Bandera.
640 ACRES. Between Bandera & Hondo. $650 per acre. nice home, pens, etc.
... of game. Good county road.
1402 Cypress, Bandera, Texas 78003

OAK SHADED HOMESITES!
$9,900 TO $13,900
(6 minutes to Downtown Boerne)
1/2 to 3/4 acres
all utilities
Owner Financing
Monthly Payments: $113-$158
for permanent site-built homes & double-wide mobiles.
SA #210-698-0518
Boerne #210-537-5167

10 acres, running creek. Large rock home, barn with stalls, good fences, 2 nice guest houses. Behind Bandera Downs. **796-4355**

TWIN LAKES Priced to Sell!
2 large lots contain .75 acres with some water front on private secluded lake between Bandera & Kerrville. $6,900; $345 down; $85.74/month. 751-2222 or 695-9763.

DOROTHY DARDEN REAL ESTATE
796-3841
COMMERCIAL, RESORT AND RESIDENTIAL PROPERTY
In Bandera and on Medina Lake.
2 Waterfront lots, Alamo Beach, $20,000.

Spectacular view, 4.23 acres, paved roads, mobiles ok, Polly Peak area, owner financing available. Call (210) ...

HOMES-RANCHES To sell, lease or rent—The Bandera Bulletin classifieds can work for you! 796-3718.

For Sale by Owner
• Medina Lake area on ...
• 3 BR 2 BA ...
• 2 ac. of oak trees
• Garage/carport/deck
• Full utilities

Commercial building in town of Bandera for sale or lease by owner. Seats ... building on 401 12th St. Call 796-... p.m. or 796-...

AUG 11 93

real estate

Display Ad Deadlines: 5 p.m. Monday
$3.00 per column inch, $6.00 minimum

All Classified Line Ads Must be PRE-PAID!
VISA / MasterCard
We now accept VISA and Mastercard

796-3718

LOWEST RATE ON LINE ADS: BUY 3 WEEKS OF CLASSIFIED WORD ADS AND GET THE 4TH WEEK *FREE!*

Real Estate | Real Estate | Real Estate | Real Estate | Real Estate | Real Estate | Farm & Ranch | Farm & Ranch

The duPerier TEXAS LAND MAN

THE MEN WITH THE LAND ...EVERYWHERE!

HILL COUNTRY & LIVE WATER RANCHES

MEDINA
380 AC.: All gently rolling grass country, airstrip, tree-covered throughout. All or part. 4 wells, barns, hwy. frtg. $1200 ac.

JOHNSON CITY
700 AC.: Over 7,000' of Pedernales River frtg. Permanent spring in creek. 1st time on mkt. since late 40's. $1,000 p/a.

VANDERPOOL
163 AC.: 1800' restored old rock house, central air & heat. Both sides of cypress-lined West Prong of Sabinal River. Large dam creates nice fishing pond. Gently rolling oak studded valley. New on mkt. $575,000. Good terms.

TARPLEY
1000 AC. +/-: This place has as much water as any. 3 large lakes on Hondo Creek. 1 small pond on spring fed interior creek. 2 springs, 1/2 valley 1/2 hills. Paved rd. frontage. Best buy on mkt. $825/ac. Cash only.

MARBLE FALLS
500 AC.: this place has been in same family since the 30s. Development all around. It touches Horseshoe Bay East & West. Hwy. frtg., Lake frtg. Live interior creek, both sides. A must see for the developer or discriminating buyer in the Marble Falls area. $3,500,000.

FIRST TIME OFFERED!
247 AC.: Bandera Co. Over 4500' of cypress lined creek. Nice newly restored home, good fields and hill mix. Great owner financing. $555,000.

TARPLEY
500 AC.: Live creek, spring fed pond, 2 tanks, excellent fencing, 2 BR, 2 BA, executive type home. Good owner terms. $1050/acre.

BEAR CREEK...JUNCTION
1,239 AC.: BOTH SIDES BEAR CREEK, hi & low bluffs, lots cleared, cabin, very gamey. $650/ac.

30 ACRE LAKE...KERRVILLE
428 AC.: Kerrville, Spectacular 30 ac. LAKE, 1700' lodge, tennis ct., valleys, hills. SUPER BASS, deer, turkey.

LAMPASAS FANCY HORSE FARM
518 AC.: STUD RANCH. Elaborate facilities for 350 mares & 7/8 mi. track, 6000' home, creek, complete. $1,800,000!

HUNTING RIVER RANCH
1,000 AC.: 4000 ft. SABINAL RIVER RANCH. GREAT HUNTING. $650/ac. Assumable $400,000 note, 8.5%, 20 yrs.

SHOWPLACE...KERRVILLE
100 AC.: Kerrville, 5,400' TEXAS HOME, strong creek, oaks, hills, classy place. NOW $550,000.

BANDERA COUNTY
600 AC.: 30 ac. lake, 5,000 ft. +/- home. 1700 ft. guest house. Tennis courts. 2 miles live creek. 3 springs, will sell all or part. Some terms.

HONDO CREEK
433 AC.: 9 miles south of Tarpley. 3/4 mile of Hondo Creek. Great new road system. Owner will split. $950/ac.

PAVED ROAD
70 AC.: Fronting Freedom Trail Road and Bear Creek Road. Both roads are paved county roads. Fertile valley with road to hilltop. Great building sites. $115,000.

FDIC REPO
872 AC.: 12 miles south Bandera. 3 hunting lodges, big bluff, seasonal creek. Hwy front. 2/3 gently rolling, 10 deer blinds. Ready to sell. $650/ac.

CYPRESS TREES
235 AC.: This has it all--River front., Live cypress lined creek, lake, exotics, hills & valleys. Must see. Will sell part.

GUADALUPE RIVER FRONTAGE
391 AC.: 4 mi. from Kerrville, over 1 mi. of crystal clear Guadalupe River frtg. Water varies from several deep swimming holes to rapids with water falls. Century old cypress trees stand along its banks, numerous building sites. Entrance to ranch fronting Freedom Trail Co. Road. $625,000.

FERTILE VALLEY
150AC.: Fronting Indian Creek, paved county road approx. 1,800 ft. With over 1,500 ft. both sides of spectacular Indian Creek. Great fertile valley with road to hilltop. Also fronting Freedom Trail paved county road approx. 2,300 ft. $325,000.

EXOTICS
140 AC.: Exotics. 6 miles from Bandera. Nice lake, lots of gently rolling land. $240,000.

RANCHES WANTED TO SELL...IN THE HILL COUNTRY!

IF YOU HAVE A RANCH TO SELL, WE CAN HELP YOU SELL IT.
OVER 30 RECENT SALES IN HILL COUNTRY!

SOME OF OUR CURRENT BUYER'S WANTS:

1. **HOUSTON DOCTOR:** Wants live water ranch. 150-300 acres w/creek or river. Will pay $500,000 cash.
2. **SAN ANTONIO BUSINESSMAN:** wants gently rolling ranch w/live water spring & or creek. Up to $750,000.
3. **SAN ANTONIO ATTORNEY:** Wants 200-400 acres w/nice improvements & lake or creek. Up to $700,000.
4. **DALLAS EXECUTIVE:** Desires a premium hill country ranch w/high quality home or no home w/250 to 400 acres with good horse pastures with or without good horse facilities near Kerrville area. Up to $1,500,000!
5. **HOUSTON BUSINESSMAN:** Will spend up to $850,000 cash for gently rolling, mostly valley land, good water, improvements & paved frontage.
6. **HOUSTON LAND DEVELOPER:** Looking for 100 to 800 acres with road frontage and river frontage within 30 minutes of Bandera area. $1,000,000.
7. **MANY BUYERS:** Wanting nice hill country water ranches & hunting ranches from 100 up to 2,000 acres with and without improvements.

GENERALLY, WE CAN SELL A PROPERLY PRICED PROPERTY IN 60-90 DAYS!
If any of the above buyer's requests match your ranch property, just give us a call, or come by and visit...We're across from the Post Office on Main St. in Bandera, Texas.

RANCHES WANTED NOW—SOLD 39 RANCHES IN '91 AND '92
NEED HILL COUNTRY, SOUTH TEXAS & CENTRAL TEXAS CATTLE RANCHES

FINEST HILL COUNTRY SOUTH TEXAS, & CENTRAL TEXAS CATTLE RANCHES

Jud duPerier Off.: 210-796-3018 Res.: 210-796-7336
Trip duPerier Off.: 210-796-3018 Res.: 210-796-3828
Harold duPerier Off.: 210-796-3018 Res.: 210-562-3446

P.O. BOX 1715, 807 MAIN STREET, BANDERA, TX. 78003, (210) 796-3018, FAX (210) 796-4852

Beautiful hill country lots. 6 wooded acres with central water, septic, paved roads, utilities. Owner financing. (210) 257-5559. 24-00TFC

Native rock bldg with home/business option, fronts Hwy 16 in Pipe Creek, plus added income from separate small apt. $68,000 cash. Call for appt. 635-7602. 55-00TFC

Have 2 BR house and lot in south Houston, has been appraised at $31,000. Would like to trade for house and lot of equal value in hill country. (713) 946-8261. 54-12TPD

Bandera River Ranch 1/2 tracts, sacrifice 1/2 of tax value-$3,125 each or 2 for full acre-$5,900. Buyer pays closing, cash only. Owner getting old, must sell, health problems. Write owner Bo D., P.O. Box 615, Spring Branch, TX 78070. 58-01TPD

I have 3 waterfront lots plus another wooded adjoining lot in Pebble Beach near the big white house for sale, end of the road, with water meter, $50,000 offer, Jack Love, Mico Realty 751-2245. 58-04TPD

New Classified Line Ad Deadline: NOON Tuesday
All ads must be pre-paid!

Farm & Ranch


"You never really know how protected you are until you need me."
Allstate — You're in good hands.
Joe W. McMullan, Insurance Agency, Inc., 1405 Cypress, Bandera, 796-3725 1-800-243-0023

Kerrville SWS Open Horse Show, Aug. 14 & Sept. 11. English & Western classes, $3 entry; Ribbons, tack & trophy's awarded. Pre-enter 792-3224. 58-01TC

For sale: Laying quail and cages; Also, doves. Call 796-7684. 58-01TPD

Johnson grass hay, $1.10/square bale. Helotes area. Can deliver. 695-3707. 58-02TPD

Open Horse Show, Sat. Aug. 21, 9 a.m. at Mansfield Park Arena. Three age divisions. Sponsored by Bandera County 4-H Horse Club. 796-4866. 58-01TPD

Seven 6 week old white bunnies for sale. $10 each or all for $50. Call 535-4510. 58-02TPD

4960 Mechanical front wheel drive '92, 250 hour warranty, $77,950. Call (816) 646-5537. 57-04TPD

Ringneck pheasants, breeders $15/pair; babies: $1.50 ea; laying hens, production red and white leghorns. $5 each. Also, production red cocks, $5 each. Call 796-8169. 57-00TFC

4960 Mechanical front wheel drive '92, 200 hour warranty, $78,750. Call (816) 646-5537. 57-04TPD

4455 Mechanical front wheel drive '92, 628 hour warranty, $58,500. Call (816) 646-5537. 57-04TPD

Spanish goats for sale. All ages, especially good quality. Nice breeding stock. From $35. 210-535-4629. 57-02TPD

Limousin Bulls—full blooded. 796-3708 or 796-8356. 42-00TFC

The #1 hay of all kinds. New peanut hay. Cheap prices, delivered. (210) 663-2712.

Will Buy Horses of all Kinds 1-685-3361 796-4271 33-TFC

Fertilized Coastal Round Bales, no weeds, stickers, or Johnson grass. Deliveries available. Call Dickie Hicks, 796-8297 at Hix Ranch near FM 3240 and 2828. 54-00TFC

Alfalfa $4.50/bale
Hegari in field--square or round
Randy Schott 751-2069 213-6247 (mobile) 50-tfc

TRACTORS and EQUIPMENT

Fredericksburg Equipment
Hwy. 87 South
Fredericksburg, TX
210-997-7533
1-800-880-2572
case ih

Rentals

Polly Peak Road Storage
Polly Peak Rd. & Hwy. 16
535-4483
796-4291
Storage Units for Rent 29-tfc

Office space for rent, approx. 500 sq. ft. on Hwy 16, utilities included, $350/month. Call 751-2273. 58-04TC

House for rent on river. 2 BR, 1 BA, ideal for couple. $450/mo. Call 796-3775 or after 5 p.m. 796-4396. 57-04TPD

For lease: Lg. 2 BR, 2 BA home on creek. $500 per month plus deposit and references. Lower Mason Creek Road. 796-8805. 57-02TPD

3 BR, 2 BA house for rent. Tarpley area. 249-9012 or 582-3204. 57-02TPD

Trailer spaces for rent in town. Call after 5 p.m. 796-3541.

VACANCIES
Sid's Self Storage Units
... per month ... your lock, your key. 4 miles north on Hwy 173. All metal, cement foundation. 796-8803 or 796-... Bandera.

Mobile Homes/ Sale

A bargain! 3 bdrm., 2 bath doublewide, $27,650. Comfort Homes, I-10 West, Boerne. 210-981-2430. 58-02TC

PALM HARBOR 16 wide $207 per month
* Residential Exterior
* Island Kitchen
* Free Delivery
* Vaulted Ceilings

LUV HOMES
3225 SW Loop 410
San Antonio
(210) 673-9025
180 mos. @ 12.90%, 10% down

16 x 80, $205 per month 3 large bedrooms/2baths, del. & AC included, energy pack... included, call is free. 10% ... 800-950-8161. 57-00TC

Mobile Homes/Sale

Fleetwood, 2 bdrm., 1 bath, front kitchen. $140/month, 10% down, 9.50 APR. 210-981-2430. 58-02TC

Island kitchen, Fleetwood, 3 bdrm. 18 x 80 - Comp roof. All the upgrades. $256/month, 10% down, 9.50 APR, 240 months. Comfort Homes, I-10 West, Boerne. 210-981-2430. 58-02TC

"USED HOMES". Wholesale prices for retail customers for a limited time, only a few left, clean 2 & 3 bedrooms as low as $6,995, so call now while they last. 1-800-880-9002. 58-04TPD

Special financing package available on spacious 2, 3, 4 & 5 BR homes, low monthly payments, include delivery, set-up and A/C. Limited time only, payment as low as $193.22 per month, 240 months, 8.50 apr. So call today at 1-800-880-9002. 58-05TPD

Spacious new doublewide with garden tub, fireplace, shingled roof. Buy factory direct and pick your own decor, carpet, paint, and many more options. Call for free factory brochures. Call now 1-800-880-9002. 58-06TPD

"Warning" Don't be fooled by the imposters, come see the real "Palm Harbor Factory Outlet" ... and the best possible deal and special financing now for a limited time. So call now for ... Why pay for? You can own ... Owner financing. Call 1-800-489-7636. 48-26TPD

Mobile Homes/ Sale

Spears Homes of Kerrville 18th Anniversary Sale. Celebrating our 18th year, same ownership, same location. All lot models and special order Palm Harbor, Schult, Fleetwood and Oak Creek Homes on sale. Save thousands with our guaranteed lowest prices. Phone # 1-800-475-3004. 58-08TPD

Dealer needs your trade in. Call 1-800-489-7636. 49-26TPD

FACTORY DIRECT PALM HARBOR/FLEETWOOD 2, 3, & 4 BR homes at factory direct prices. SPECIAL FINANCING AVAILABLE. Call now for your free color brochure. 1-800-960-2580. 58-02TPD

4 BR, $288 PER MONTH 4 BR/2 BA doublewide. 2 living areas, plywood floors, hard board siding, A/C & delivery included. Call now-limited offer. 240 mos, 5% dn, 10.25 APR. Call 1-800-880-1740. 58-02TPD

HONOR A FRIEND ... YOUR LOCAL VOLUNTEER FIRE DEPARTMENT 45-psa

King Crossword

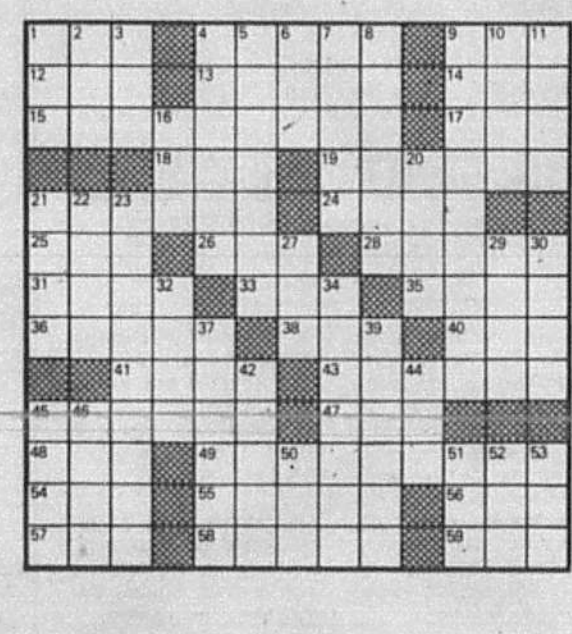

ACROSS
1. Play a part
4. Rail birds
9. Quick punch
12. Violinist's need
13. Greatly excited
14. E.T.'s craft
15. Military command
17. Theater sign
18. Fairway position
19. Magazine worker
21. Start of a sequel title, often
24. Hindu god
25. Menu phrase
26. Tokyo, once
28. Obligations
31. Ball of fuzz
33. Totality
35. TV "opera"
36. Word on the wall
38. Little boy
40. Swiss canton
41. Blue dye
43. Of a pre-Easter season
45. Beach shelter
47. ...
49. Fair play?
54. Baseball's Gehrig
...
57. Tiny socialist?
58. Slip of the tongue
59. "... have you — wool?"

DOWN
1. Lawyers org.
2. Pine here perhaps
...
8. Repaired the lawn
9. Nearly
10. ... hairdo
11. Ill-mannered person
16. Director Grosbard
20. Currier and —
22. ... Wiesel
...
30. Short drive
32. ...
34. Stiff, silk net
37. Crosspiece over a door
39. Cheapen
42. Gene Tierney classic
44. Special jack, in cribbage
...
50. Fictional sleeper
51. WWII org.
...

classifieds

Deadlines for WORD classifieds: NOON Tuesday
ALL display ads: Monday--5 p.m.

All Classified Line Ads Must be PRE-PAID!
We accept VISA, Mastercard and American Express

796-3718
12¢ per word; $3.00 minimum for word ads

LOWEST RATE ON LINE ADS: BUY 3 WEEKS OF CLASSIFIED WORD ADS AND GET THE 4TH WEEK *FREE!*

Garage Sale

Wood heater, appliances, craft supplies, misc. items & plants. Thurs-Sun. Aug 12, 13, 14, 15. Country Greenery Nursery, 10 a.m. - ? 4 1/2 miles out FM 1077 (Dixie Dude Road). 58-01TC

Multi family yard sale, Sat. only, 8 a.m.-? 14th & Sycamore. Come see what we have! 58-01TPD

Flea Market, vendors welcome. 8.5 miles down Wharton's Dock Rd. on right, Dennis Crows place, under new management, Nick & Vicki. Aug. 20, 21, 22. $5/table. 9 a.m.-6 p.m. 58-02TPD

Multi family garage sale. Sat. Aug 14. 8 a.m.-5 p.m. Twin bed, saddle, childrens clothes, household items and more. Bandera Blvd. in Indian Waters Subdivision. 58-01TPD

Yard sale, Fri. & Sat. 9 a.m.-8 p.m. Lower Mason Creek Road, turn right on Chipman Ln., cross creek, turn right, second house on right. Freezer, microwave, Shopsmith Mark V, tools, camping equipment, furniture, dishes, cast iron, boat, much more. 58-01TPD

Garage sale, Sat. Aug 14, 9 a.m.-5 p.m. Go cart, childs 4 wheeler, Sears garden tractor with 5 attachments, 20 & 29 gallon aquariums, pontoon boat, furniture, boat motors & much more. Alamo Beach off 1283, follow signs. 58-01TPD

Hill Country Independent Baptist Church is having a yard sale, Sat., 14th, from 8-4, 3 1/2 miles out 173N to Twin Lakes entrance, follow signs. Lots of nice childrens clothes. 58-01TPD

Misc. For Sale

AUCTION
Saturday, August 14, at Noon
4.3 miles from Bandera off Hwy. 173 (towards Kerrville), 1.73 mi. from the hwy.
PARTIAL LISTING: antique dining room set, entertainment center, oil lamp, recliners, chairs, coffee table, electric typewriter, washer, freezer, card tables, rugs, fertilizer spreader, lawnmowers, wheelbarrow, chainsaw, air tank, copper music boxes, antique fire extinguisher, vases, round table, antique fireplace set, bowling balls with bags, file cabinet, fishing equipment, work bench, elec. indoor grill, power screwdriver set, weedeater, decorative telephone box, large speakers, antique clock, small TV, deer head, couches, loveseat, adding machine, quilt racks, Sears dryer, electric mower, ladders, heaters, metal cabinet, garden tools, water hoses, patio chairs, patio table, Skilsaw, lamps, mirrors, TV antenna, axe handles, antique typewriter, organizer chair, pictures, under car roller, trailer hitch, fishing box, radio, trouble light, drills, Samsonite dress carrier, antique irons, 6' fencing.
Viewing time will be from 11 a.m. til time of auction. Purchases are to be paid for on day of purchase. Checks accepted with proper ID.
Auctioneer: Joe Walters TXS-6470 58-1tp

BATTERIES, Reconditioned, $20, exc. Will pay 50 cents for old car batteries. We also sharpen chainsaw chains. 1504 Oak St., Bandera, 796-4337. 06-00TFC

TOP SOIL
$10 per yard
Freight: $2 per loaded mile.
JRs Aggregates
796-4757 55-tfc

Slow drains? Drain Care ends slow drains. Removes years of buildup in pipes and it's safe to use. Money back guaranteed. Available at Bandera True Value Hardware, 706 Main St. 51-20TPD

Kills fleas! Buy Enforcer Flea Killers for pets, home and yard. Guaranteed effective. Available at Bandera True Value Hardware, 706 Main St. 51-20TPD

You call! I'll come! Have two shops in Boerne. Eight years in business. Pay cash for antiques and barn junk. (210) 249-2313. 28-00TFC

Misc. For Sale

For sale or trade: 14' walk through tri-hull 45 horse motor tilt trailer, 12 string Applause guitar, Pro-Line Fax & Copier, 12 gauge over & under Saur Beretta. 796-3562. 58-01TPD

15' chest freezer for sale-$100. Irvin Stevens, 796-4337. 57-02TC

Used appliances for sale: refrigerators, washers, dryers, dishwashers. Bartlett's Appliance Service, 751-2257. 58-04TPD

Denver Country CRAFT SUPPLIES
12th & Mulberry
796-4408
Call for information on crafts classes. 55-4tp

2 man water buster boat, padded seats, magnum trailer. $500 firm. 796-4762. 58-01nc

Twin mattress & bed springs, slightly used, $40 each or both $75. Call 796-3932 after 6 p.m. 58-01TPD

10 x 10, 4 glass door walk in cooler; One Esper cash register; 12' counter. Best offer. 796-8418. 58-01TC

Remington 20 gauge automatic, $179; Marlin 22 automatic, $69; Remington .270 bolt action, $199; Marlin 39 (lever) golden 22, $199; M1 Garand 30/06, $349; SKS 7.62 x 39, $130; WWII .303, $99; WWI Mauser 98 8 mm with bayonet, $249; Astra 9mm auto, $149; 380 automatic, $89; Swedish 6.5 x 55 Mauser, $140; Guns, ammo, scopes wanted. Also, 1 pair 31 x 10.50 tires, 15" LT mounted on 10" Keystone wheels, $150. Tims Guns, 751-2457. 58-01TPD

BARGAINS-BARGAINS
12-18 cu. ft refrigerators, $125-$170;18 cu. ft. refrigerators FF $125/$295; side/side, $195/$395. Washers $125/$175; Dryers, electric/gas $125. 30" electric/gas ranges $135/$285 microwaves $75/$165. Color TVs $125/$250. VCRs Remote $150/$195 Mattress/ box springs new--twin $100/pr. Double $130/pr. Queens $170/pr., Kings $250/set.Bunk beds w/new mattresses, $260 complete. Couches $50/$175. Wood end /coffee tables $25/$95. Dining table/4chairs, $165.
210-257-4267 58-tfc

Large antique Steamer trunk, good condition, with some old clothes. Call 796-7115. 58-01TPD

6 ft. hand carved heavy dining table with six chairs, $175; chest drawers, $25; coffee table & end table $20 each or both for $30. 796-3637. 58-01TPD

For sale: Full size mattress and box springs with heavy duty bed frame, 1 set of linens and bedspread, $100; Sears portable 12" black & white TV, works great! Call after 5 p.m. 796-4256. 58-01TPD

24' Pontoon boat, call for details. 535-4213. 58-01TPD

Queen size waterbed, excellent condition, motionless mattress. 796-3708. 58-02TC

30" Craftsman riding lawnmower, 10 HP with 6 cu. ft. hauling cart. Both in great condition. $375. 796-4509. 57-03TPD

2955 2 wheel '92, 150 hour warranty, $29,950. Call (816) 646-5537. 57-04TPD

4455 2 wheel '92 QR, 200 hour warranty, $49,750. Call (816) 646-5537. 57-04TPD

750 no-till drill 15', '93 warranty—$18,950. Call (816) 646-5537.

New Classified Line Ad Deadline: NOON Tuesday

TexSCAN

Statewide Classified Ad Network. Advertise in 312 Texas newspapers for $250. Reach more than 3 MILLION Texans. Call this newspaper for details.

CZECH BOY 17, anxiously awaiting host family. Enjoys sports, reading, computers. Other Scandinavian, European high school students arriving August. Call Eleanor 817-467-4619 or 1-800-SIBLING.

DRIVERS: EXPERIENCED FLATBED OTR. 48 states. Benefits, assigned new conventional tractors, sign on bonus, flexible time off and more! Call immediately. Roadrunner Trucking 1-800-876-7784.

HAPPY JACK FLEAGARD: All metal electronic device controls fleas in the home without pesticides or exterminators. Results overnight. At farm & feed stores.

BUILD YOUR OWN home now! No downpayment on Miles materials, below market construction financing. Call Miles Homes today, 1-800-343-2884 ext. 1.

LOG HOME DEALERSHIP! Unlimited earning potential! Part/full-time. Leads/training. Models from $14,904.00. Brentwood Log Homes, 427 River Rock Blvd., Murfreesboro, TN 37129. 1-800-264-LOGS(5647).

STEEL BUILDINGS FROM Heritage, delivered to your jobsite ready to bolt together. 5000 sizes. Build it yourself and save. Call with your building size 1-800-643-5555.

FRIENDLY HOME PARTIES now has openings for demonstrators. No cash investment. Part time hours with full time pay. Two catalogs, over 700 items. Call 1-800-488-4875.

INCREASE YOUR BUSINESS using Sign-King letter patterns ... 11"-7"-4" sizes, use inside windows on trucks etc, complete kit with instructions ...

SINGLETON SUPPLY METAL Buildings: 24x30x10, $3,050; 30x40x10, ... other sizes. Mini-warehouse ...

QUICK CASH! TOP price for your owner financed contract of sale, mortgage, or deed of trust. Any state. Call Ken at 1-800-874-2389.

HAROLD IVES TRUCKING hiring drivers. Free driver training. Students welcome. Excellent benefits, excellent equipment, excellent training, excellent opportunity. Come grow with us: 1-800-842-0853.

THE BEST TEAM pay on the road Covenant Transport: Our top team earned over $85,000 last year •Starting at $.27 to $.29 per mile •Plus bonuses to $.38 per mile •Paid health and life insurance •Motel layover pay •Loading/unloading pay •Deadhead/vacation pay •Spouse rider program •Solos welcome •Truck driving school graduates welcome. 1-800-441-4394 / 915-852-3357.

GOT A CAMPGROUND membership or time-share? We'll take it! America's largest resale clearinghouse. Call Resort Sales International. 1-800-423-5967 (24 hours).

77 YEAR OLD custom lubricant company interested in area sales reps. Paid field training. Contact Primrose Oil, P.O. Box 29665, Dallas, TX 75229, 214-241-1100.

LOCAL VENDING ROUTE: $1,200 a week potential. Must sell. 1-800-653-VEND.

LOCAL PAY PHONE route: $1,200 a week potential. Priced to sell. 1-800-488-7632.

PIONEER STEEL BUILDINGS: 24x30x10, $3,622; 30x40x10, $4,719; 40x50x12, $6,745; 40x75x12, $9,129; 40x100x14, $12,461; 50x100x14, $14,150; ... Mini-storages. 1-800-637-5414, 1-800-742-1775.

WOLFF TANNING BEDS ... Lamps, lotions, accessories ... $18. Call today for free new color catalog. 1-800-462-9197.

... owners. Buyers and sellers ... American Land Liquidators.

RAPID WEIGHT LOSS: Lose pounds/inches, safely and quickly •Specializing in difficult cases •Increases metabolism •Stops hunger. Guaranteed fast results!!!! Call now and get 20% off. United Pharmaceuticals 1-800-733-3288 (COD's accepted).

BREAST IMPLANT DEADLINES. For info 1-800-833-9121, Waldman, Smallwood, Grossman & Carpenter. Personal Injury Trial Lawyers since 1957. Board Certified Texas, not Board Certified Texas.

33.91 ACRES WEST of Kerrville. Hunt, retire. Rolling Live Oaks. Electricity, deer and turkey out your back door. Great views. $380/down, $196.40/month (10%-15yrs.) 210-257-5572.

$$$ USE OUR CASH $$$ Real estate company seeks ambitious partners. Turn part-time hours into full-time future. Great money making business opportunity call 1-800-753-3755.

COLLEGE $$$ AVAILABLE now. Scholarships, grants, loans, $135,000,000 went unused in 1991, low GPA okay. No proof of need, money back guarantee. Research Industries Corp. Call 1-800-928-0092 (24hrs.) or Metro 214-256-3374 for free info.

FREE POETRY CONTEST. Win $20,000 in cash prizes annually! Possible publication. Beginners welcome. Send one poem 21 lines or less: Box 949, Lawndale, CA 90260.

ADOPTION: ABUNDANT KISSES awaits your newborn. Loving couple ... baby. Secure future. Please help our dream come true. Kate and Bob, 1-800-645-3260. *It's illegal to be paid for anything beyond legal ...*

ADOPTION: LOVING ... for hugging, loving and devotion. Help with medical expenses and other ... 1-800-484-7198 (Baby). ... *medical expenses.*

Cars & Trucks

QUALITY AUTO REPAIR at RODEO CHEVROLET "HAPPY TRAILS"
Hwy. 16 So. 796-3034

1969 Chevy P/U, no engine or trans., body good condition, $800. 1993 Nisson P/U, 5-speed, tint, alarm, no money down, take over payments. Call 210-796-3467 after 6 p.m. 58-01TPD

1979 Chevy step side 4 x 4, 4 speed, new 400 engine, needs clutch. $1,000 firm. 796-3578, leave message. 58-01TPD

1957 Chevy, 4 dr. Bel-Air. Original. 589-2668. 58-00TFC

For sale: 1986 Cadillac Fleetwood Brougham, excellent condition, $6,000. If interested, please call A. L. Davis in Tarpley at 210-562-3296. 58-00-TFC


"You never really know how protected you are until you need me."
Allstate — You're in good hands.
Joe W. McMullan, Insurance Agency, Inc., 1405 Cypress, Bandera, 796-3725 1-800-243-0023

For sale: Beautiful 1992 Dodge Chalet van with extended roof, loaded with TV, the works, 10,000 miles, like new, $19,950. If interested please call A. L. Davis in Tarpley at 210-562-3296. 58-00TFC

1985 Ram Charger, low milege, power steering, cruise control, $4,900. Call 535-6265 after 6 p.m. 58-00TFC

1986 Ford Anneheim custom van, silver & gray, auto, 5.0 V8, dual air, custom stereo system, capt. chairs, couch/bed, great shape. $7,500. 535-9540. 58-01TPD

1978 F150 Ford P/U, rebuilt 351, manuel transmission, long bed, 2 tanks, comfortable seats, with camper, solid, clean, $2,895 OBO. Call 535-4900. 58-01TPD

Small 1984 Chevy station wagon, all power, good condition inside & out, good running shape. $1,200. Call 796-4993. 58-01TPD

For sale: 1978 Chevy station wagon, original owner, $1,000. Call 210-796-7735. 58-01TPD

1978 Kawasaki K-Z 1000, street regulations. $1,300 OBO. 796-8169. 58-01TFC

Funt 2 Honda Odyssey's '84 & '85 adult owned, good condition. $1,600 neg. 751-2156. 58-04TPD

USED CARS-TRUCKS-RV'S Make the sale with Bulletin classifieds. 796-3718. 32-00TFNC

Rec. Vehicles

'79 GMC motor home, class C, 23 ft., sleeps 6, bunkbeds, queensize bed over cab, Onan gen., low miles. $6,000. 796-7265. 58-01TPD

Wanted: Travel trailer, motorhome, boat, motor ready to go or in need of repair. Must be reasonable. 751-3625.

Rec. Vehicles

For sale: 1985 Southwind Motorhome, Basement model, 454-G.M. Chasis, 6.5 Gen, 2 AC, 2 color TV's, VCR, ... dition. Add food and drive.

... membership in Coast to Coast RV Resorts. $32,500. Wilvie Smith (210) 796-4638.

... el trailer, 25'. $2,500. Call 589-2668.

Polaris ATV, 350, 4 x 4, 150 mi. 589-2668. 58-00TFC

Help Wanted

Experienced help wanted for sub contract, or hourly trim work. Call 535-4114. 58-01TC

Experienced cabinet shop help wanted. Call 535-4114. 58-01TC

Wanted: Responsible and aggressive person with general knowledge of water well pump service/and or drilling. Call 796-4734. 58-00TFC

Training provided for people interested in becoming a Nurse Aide. Call as soon as possible, classes start soon. (210)426-3087, Hondo. 58-01TC

Certified Nurse Aides, all shifts. Small home, good working conditions. Top wages & benefits. Comfort Garden Home. Contact Ann Hardee for interview, 210-995-3747. 58-02TC

Receive pay while you learn. Free Nurse Aide training class to begin early Sept. Contact Ms. Hardee or Ms. Standard for interview. Comfort Garden Home. 210-995-3747. 58-03TC

Pipe Creek Junction Cafe is accepting applications for waitress & kitchen help, weekdays 5-9:30 shift. Apply in person. 535-4742. 58-02TC

Security officers needed for Boerne/Fair Oaks Ranch. Call (210) 681-8221 to make appointment for interview.

Hey pard-How 'bout a job? Positions open in housekeeping, kitchen, hospitality & our brand new ropes challenge course. Immediate need. Call 796-3011 for appointment. 58-01TC

Help wanted. Applications being taken for swing girl for the Blue Bonnet Ballroom. 58-01TPD

Wanted: Ranch hand, full time to do general ranch work & maintainance. Living accommodations available. Call Mr. Reed, 796-3578. 58-01TC

Wanted: Secretary, part time, hours flexible. Must have good computer skills and know Word Perfect. Accounting knowledge helpful. Call Mr. Reed, 796-3578. 58-01TC

Carpenters and/or construction workers needed, 3-4 weeks temporary work. Call Ken, 796-3059. 58-01TC

Part/time homemakers needed in Bandera, Pipe Creek, and Lakehills areas. Call 1-800-580-0212, ask for Maria. 57-02TC

Help Wanted

Our teachers are off to college again! Teacher needed for our after school program. 2-6:30, Mon-Fri, 2-7:30 on Tuesdays. High energy, enthusiasm, and flexibility a must. Stop by Imagination Station for an application. 535-4028. 57-04TPD

Precinct 1 of Bandera County is accepting applications for the following temporary positions: Construction Foreman: Experience in supervising of construction of small bridges and low water crossings. Laborer/Driver: Experience in operating construction equipment and working with cement preferred. These positions are available through funding for Road & Bridge Repair with an emergency grant. Applications are available at the County Judges office at the Courthouse or contact Comm. Barker at 796-8303 or 796-3354. 57-02TC

Wanted: combination cook-kitchen helper. 796-3037. Tom Winchell. 58-04TPD

Weekend RN needed, LVN's. Certified nurse aids, $100 sign-on, bonus after 90 days employment. Start above minimum wage, free meal, 7 holidays. Apply in person. 800 Montague Dr., Bandera. 01-00TFC

Kitchen help, part-time cook, dishwasher, salad bar prep. Good salary in return for good skills. Apply in person, Bandera Lodge Restaurant, 1900 Hwy 165. Ask for Mike. 01-00TFC

Help wanted. Full & part-time for those willing to work. 796-7572. 52-00TFC

Opportunities

Girls wanted from Texas, between 7-19, to compete in this year's 4th annual 1993 San Antonio Pageants. Over $20,000 in prizes and scholarships. Call today 1-800-PAGEANT, ext. 5447. (1-800-724-3268). 58-01TPD

National Publishing Firm needs people to label postcards from home. $800/wk. Set your own hours. Call 1-900-740-7377 ($1.49 min/18 yrs+) or Write: PAASE-K168, 161 S. Lincolnway, N. Aurora IL 60542. 57-04TPD

Woodmen of the World has an opening in your area. Woodmen pays for dental, medical, life and disability insurance as well as retirement. For the right person it could be the career you are looking for! We have a two year finance/commissions program while you are learning. For information call (210) 257-8020 or write P.O. Box 33520 Kerrville, TX 78029. 58-06TPD

Completely equipped Boot and Shoe Repair Shop. $14,500. Call 249-8158 or 249-4011. 58-04TPD

Services

NOW OPEN
ST. VICTOR'S
CHILDREN OF THE HILLS ACTIVITY CENTER
6:00 a.m. to 6:30 p.m. M-F
18 mos. to 13 years*
Drop-ins Welcome
FAMILY DISCOUNTS
751-3683
Director: Maggie Pike
COME BY

I would like to subscribe to
The Bandera Bulletin
P.O. Box 697, Bandera, Tx. 78003
1 year
$... (Bandera Co./Mico, ... Utopia)
We now accept American Express
Name..........
Address..........
City..........State..........Zip..........

Services

Will care for your elderly loved ones in my home. Homecooked meals, personal attention. Excellent references. Kerrville, 210-367-2795. 58-04TPD

General purpose housekeeping. Free estimates. Call C.C. at 535-4882. 57-04TPD

Welding, ranch work, gates, fences, trailers, tailgates, etc. Call 796-7634. 58-04TPD

LAWN SERVICE
Lawn maintenance, tree trimming, landscaping, grass planting, & fertilization.
Serving Bandera for 3 years.
8 years experience.
Call Mike Allen 535-6265 33-TFC

Jack D. Pearson Contractor Home builder-remodeling, additions. References. 796-3127. 14-00TFC

Creative Landscaping. A full service landscaping company. 796-8471. 58-00TFC

MICHAEL'S CARPET CLEANING
8.95 per room
2 room minimum
STEAM & SHAMPOO
796-7263 23-tfc

Carpentry; framing, trim. New construction or remodeling: Excellent work. References. 30-years experience. 796-8107. 43-00TFC

Carpentry, drywall, remodeling, restorations, additions. Call Joel Walden at 796-8182, references. 35-00TFC

Repairs: large or small jobs. Roof, carpentry, electrical, plumbing painting, sheet rock (since 1960). 796-3127. 14-00TFC

MORGAN'S PEST CONTROL

Whatever is BUGGING you... Just ONE is TOO MANY!
796-4648

(Quality of life is our commitment.) Short and long term stays, an affordable alternative. Skilled care in an environment of dignity and caring. Nutritious meals, transportation available, private or semi-private rooms. Dedicated to the highest standard in elderly care. (210) 257-6511 Kerrville. 55-04TPD

AUG 11 93

CCRA Golf Tourney set

The Cowboy Capital Rodeo Association and Bad Company Rodeo will sponsor the first annual CCRA Golf Tournament Friday, Sept. 3 starting at 8 a.m. at the Flying L Golf Course.

There will be cash prizes for first through fourth places; longest drive; closest to pin; and consolation prize.

Everyone is invited to enter, and teams will include rodeo sponsors and rodeo contestants. The tournament will be limited to 36 teams of four. The format will be shotgun start, four man scramble. Entry fee is $45.

'Meet the Coaches' at BHS Friday night

A "Meet The Coaches" night will be held Thursday, Aug. 12 at Bandera High School starting at 6:30 p.m.

Monday, Aug. 9 marked the beginning of volleyball practice season in Bandera, and 34 girls showed up for the first day's workout, according to volleyball coach Eileen McDonald. The girls began practice by running a mile, then they came inside to practice volleyball hits, set ups and serves. Here, senior Courtney Cota practices her "bump." The Bandera teams will travel to Lytle Friday for their first scrimmages.

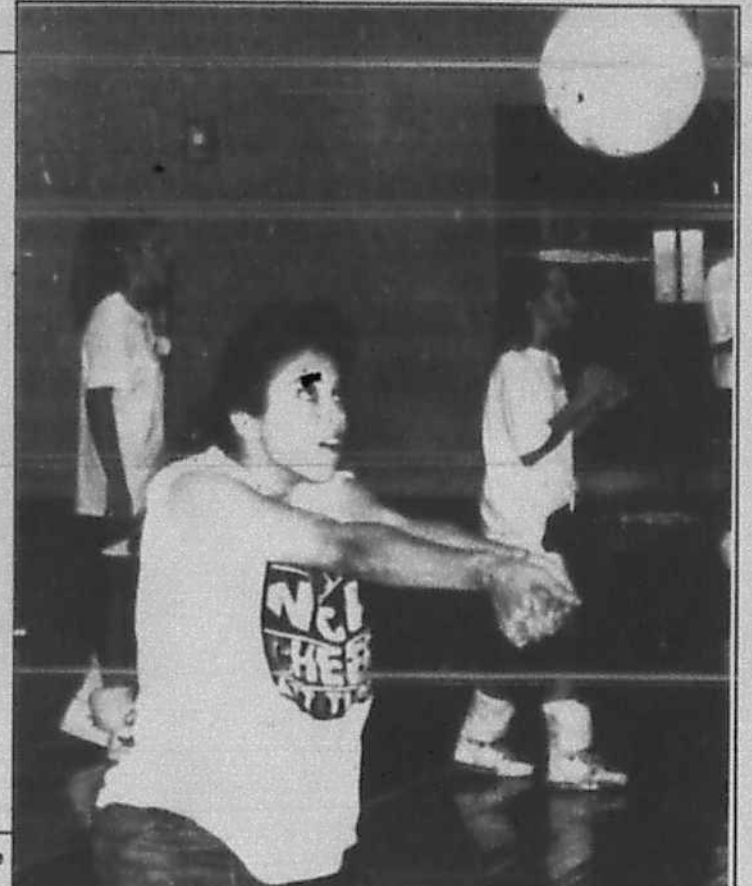

Staff photo by Dan Sandidge

Bandera Volleyball Schedule

Date	Opponent	Teams
Aug. 13	Scrimmage at Lytle	F/JV/V
17	Randolph at Bandera	JV/V
20-21	Tournament at LaVernia	V
24	Pearsall at Bandera	F/JV/V
27-28	Tournament at Tivy	V
28	Tournament at Pearsall	F
31	Utopia at Bandera	JV/V
Sept. 3-4	Tournament at Hondo	V
4	Tournament at Hondo	F
7	Wimberley at Bandera	F/JV/V
11	Tri-Match - Bandera, Randolph at Blanco	V
11	Tournament at Utopia	JV
14	*Devine at Bandera	F/JV/V
18	*at SA Cole	F/ V
18	Tournament at Tivy	JV
21	*at Somerset	F/JV/V
24	*SA West Campus at Bandera	V
28	*Hondo at Bandera	F/JV/V
Oct. 1	*at Ingram	V
2	Bandera Tournament	F/JV
5	*Medina Valley at Bandera	F/JV/V
8	*SA Cole at Bandera	V
12	*Ingram at Bandera	F/JV/V
15	*at Hondo	V
19	*at West Campus	F/JV/V
22	*Somerset at Bandera	V
23	Harper at Bandera	F/JV
26	*at Medina Valley	F/JV/V
29	*at Devine	V

classifieds

Deadlines for WORD classifieds: NOON Tuesday
ALL display ads: Monday--5 p.m.

All Classified Line Ads Must be PRE-PAID!
VISA MasterCard
We accept VISA, Mastercard and American Express

796-3718
12¢ per word; $3.00 minimum for word ads

LOWEST RATE ON LINE ADS: BUY 3 WEEKS OF CLASSIFIED WORD ADS AND GET THE 4TH WEEK *FREE!*

Services

POST HOLE DIGGING
SHREDDING
CARPENTRY
Call John
796-7461
69-TFc

ROOF LEAKS??? We fix leaks fast! Ask about our special roof sealant. Won't crack, peel or separate! New or re-roof—all types: metal, tar and gravel, shingle, rubber roofs. Compare our reasonable prices! All work guaranteed! Kerrville Roofing Company 1-800-233-6567 or 257-6567. 54-00TFC

Sheetrock; hanging, taping, floating, texturing. Quality work. References. 796-8107. 43-00TFC

Snyder's Clockbench
CLOCK REPAIR
Old & New; Case Repair & Refinishing; Free Estimates
796-3111

"You never really know how protected you are until you need me."
Allstate
You're in good hands.
Joe W. McMullan
Insurance Agency, Inc.
1405 Cypress, Bandera
796-3728 1-800-243-0023



Answers to ...

Wanted

Recluse wants hide-away in exchange for small cabin or RV hook ups. I will be your (watchman or guard). Write Bo D., P.O. Box 615, Spring Branch, TX. 78070. 58-01TPD

WANTED: Nordic Trac ski machine. You bought it-now it's sitting there making you feel guilty! Call Carolyn, 796-3718. 58-04TNC

Wanted: Ford 4 x 4, 1979-1964. Needs work, OK. 751-2457. 58-01TPD

Responsible father, 2 sons needing 60-100 acres year round deer lease. Prefer Blanco, Bandera, Kerr, Kendall and Gillespie Counties. Call collect 1-409-846-2072 after 6 p.m. 57-08TPD

Wanted: care-giver for elderly female. 24 hrs. a day, 7 days a week. Will work out a schedule. 796-3037. 58-04TPD

HUNTING LEASE WANTED—Primarily to be used for bird hunting but deer need to be available also. Fishing a plus. Six to eight hunters. Comfortable accommodations a must. Call Ed Holder (409)962-5080. 55-00TC

Wanted 25-50 acres for Hill Country Speedway. Needs to have water and electricity available. Parties interested in more information, call 210-796-8136. Have a nice day! 45-00TC

Want to Buy a Better Deal! Cash for furniture, appliances, equipment and estates. (210) 257-4267.

Junk Jewelry, costume jewelry bought & sold. Clean out that old jewelry box and call me. Specialty old rings, glass beads, silver & gold also. Call 796-4529.

Lost & Found

Lost: June 30 around Polly Peak area: Female boxer puppy. Brown and white w/black mask. Reward. Owner heartbroken. Please call 796-3212. 57-00TFC

REWARD. Lost male dog at Medina Lake. Pointer mix, white with black spots, reflective collar & tags. Very friendly, answers to Junior. Please call collect 210-646-6886 or 210-520-6817. 57-00TNC

Lost dog. Springer/Brittany spaniel, female, brown/white, collar with San Diego, CA vacc. tag. Lost Sat., June 12, in Bandera River Ranch. Last seen around Privilege Creek. Reward. Call 796-4826. 57-08TPD

... services are free. 40-27TPD

Pets

... yellow cockatiel, $50; love ... Pipe Creek, 535-4612. 58-04TPD

Pets

PUNKIN'S K-9 COUNTRY CLUB
Lower Mason Creek Road
BOARDING
Grooming Baths Dips
AKC Golden Retrievers
Stud Service
Obedience Training
Pet Boarding at It's Best CATS, TOO!
IAMS Pet food now available!
796-4208
Anne Brown-Jones
Beryl E. Daniels

POODLES & PALS GROOMING
796-4357 or 796-3450
BANDERA BOARDING KENNELS
13 years in the business
8 ft. x 24 ft. indoor-outdoor runs 34-tfc

Thank You

Thank You

Thanks to all the businesses and the community for the donations and support at the David Shepler Benefit & Barbecue. We deeply appreciate everything. The good Lord brought us to Bandera Downs and has blessed us with so many good friends. Thank you & God bless.

David & Tana Shepler
58-01TPD

Thank You

A special thank you to Lu & Tom Harrison and Geraldine & Linden Kelley for the lovely open house given to me on August 8th in Medina. It was so wonderful to see everyone again. I will miss all of you wonderful people. May God's richest blessings be with you.

Lavena Banta and Family
58-21TPD

Public Notices

THE STATE OF TEXAS
NOTICE TO DEFENDANT:
"You have been sued. You may employ an attorney. If you or your attorney do not file a written answer with the clerk who issued this citation by 10:00 a.m. on the Monday next following the expiration of forty-two days after the date of issuance of this citation and petition, a default judgment may be taken against you." TO William Andrew Lemon, Jr., Defendant, Greeting: ... Original Petition at or before ten o'clock A.M. of the Monday next after the expiration of forty-two days after the ... tion the same being Monday ... A.D., 1993, before the Honorable 216th District Court of Bandera County, Texas at the Court House of said County in Bandera, Texas. Said Plaintiff's Petition was filed in said court on the 29th day of July A.D., 1993, in this case, numbered 5712-93 on the docket of said court, and styled, IN RE William Andrew Lemon II. The names of the parties to the cause are as follows: Channan May Queen and Clifford Aaron Queen are Plaintiffs and William Andrew Lemon, Jr. are Defendants. A brief statement of the nature of this suit is as follows, to-wit:* Change Of Name Of A Child as is more fully shown by Plaintiff's Petition on file in this suit. The officer executing this writ shall promptly serve the same according to requirements of law, and the mandates thereof, and make due return as the law directs. Issued and given under by hand and the Seal of said Court, at office in Bandera Texas, this the 9th day of August A.D. 1993.

Attest:
Bernice Bates Clerk,
District Court, Bandera County, Texas
58-04TC

NOTICE OF NONDISCRIMINATION

Medina Independent School District offers vocational programs in Homemaking, Vocational Agriculture, Pre-Employment Laboratory, and Home and Family Living. Admission to these programs is based on Grade level and Course Prerequisites. It is the ... handicap in its vocational programs, services, or activities as required by Title VI of the Civil Rights Act of 1964, as ... 1972, and Section 504 of the ... amended. It is the policy of Medina Independent School District not to discriminate on the basis of race, color, national origin, sex, handicap, or age in its employment practices as required by Title VI of the Civil Rights Act of 1964, as amended, Title IX of the Education Amendments of 1972, the Age Discrimination Act of 1975, as amended, and Section 504 of the Rehabilitation Act of 1973, as amended. Medina Independent School District will take steps to assure that lack of English language skills will not be a barrier to admission and participation in all educational and vocational programs. For information about your rights or grievance procedures, contact the Title IX Coordinator, Tom Morris, at P.O. Box 1470, Medina, Texas 78055, 210-589-2855. 58-01TC

Public Hearing

Bandera Commissioners Court to consider closing the end of non county maintained road, located at Elm Cove Dr., consisting of Block 2, Lot 11, and Block 1, Lots 1, 2, & 3, Pebble Beach II, owned by James Arnold. August 23, 1993, 9:00 a.m. 57-02TC

Public Notice

Bandera County Appraisal District is accepting bids to paint the interior & exterior of a 2,400 square foot building & install floor covering. Please submit bids no later than Aug. 16, 1993. Call 210-796-3039 for details. 57-02TC

Public Notice

To All Member Owners of the Blue Medina Water Supply Corp.: A general meeting of all owners of the B.M.W.S.C., as mandated by the Texas Water Commission, will be held at 3:00 p.m., Sat., August 28, 1993, at the home of Rex and Gena Homeyer, Medina River Ranch, Pipe Creek, Texas. The purpose of this meeting will be to discuss present and future operations of the Corporation. For additional information contact Rex Homeyer at 210-535-4516. 58-03TC

BUDGET HEARING

A public hearing will be held on the proposed 1993-94 Medina Independent School District budget on August 24, 1993 at 6:30 p.m. in the district board room. 58-01TC

NOTICE TO BIDDERS

Sealed bids will be received until August 16, 1993 at 5:00 p.m. by the City of Bandera, P.O. Box 896, Bandera, Texas 78003, for the purchase of a 1993 large V-8, 138" wheel base, one-ton, 4 wheel drive truck with heave duty 5 speed transmission, power steering and brakes, heavy duty radiator, dual gas tanks, air conditioner/heater and AM radio, cab to axle 60". The envelope containing you bid should be marked: NEW FIRE TRUCK BID. Opening of bids will be Monday, August 16, 1993, 7:00 p.m. at the City Office, 503 Main Street, Bandera, Texas. The City of Bandera reserves the right to reject any and/or all bids. 58-01TC

LETTER TO HOUSEHOLDS
NATIONAL SCHOOL LUNCH PROGRAM/SCHOOL BREAKFAST PROGRAM

Parent/Guardian:

The Bandera Independent School District takes part in the National School Lunch Program/Breakfast Program. Meals are served every school day. Children may buy lunch at the Elementary for $1.15, Jr. High for $1.25 and High School for $1.35 and breakfast for .55c. Meals are also available free or at a reduced price.

If you now get food stamps or AFDC for your children, your children get free meals. If your total household income is the same or less than the amounts on the Income Chart below, your children can get free meals or reduced price meals. A foster child may get free or reduced price meals regardless of your income. The reduced price is 40c for lunch and 30c for breakfast.

TO GET FREE OR REDUCED PRICE MEALS FOR YOUR CHILDREN, YOU MUST COMPLETE AN APPLICATION AND RETURN IT TO THE SCHOOL. WE CANNOT APPROVE AN APPLICATION THAT IS NOT COMPLETE.

HOW TO APPLY

If you now get food stamps or AFDC for the children you are applying for, the application must have the children's names, a food stamp or AFDC case number for each child, and the signature of an adult household member.
If you are applying for a foster child, the application must have the child's name, the child's "personal use" income, and an adult signature.
If you do not list a food stamp or AFDC case number for all children you are applying for, then the application must have the children's names, the names of all household members, the amount of income each person got last month and where it came from, the signature of an adult household member and that adult's social security number or the word "none" if the adult does not have a social security number.

INCOME CHART

HOUSEHOLD SIZE	ANNUAL	MONTHLY	WEEKLY
1	12,895	1,075	24[illegible]
2	17,466	1,454	336
3	21,997	1,834	474
4	26,548	2,213	511
5	31,099	2,592	599
6	35,650	2,971	686
7	40,201	3,351	774
8	44,752	3,730	861
For each add'l member add	+ 4,551	+380	+88

VERIFICATION: Your eligibility may be checked at any time during the school year. School officials may ask you to send papers showing your children should get free or reduced price meals.

FAIR HEARING: You may talk to school officials if you do not agree with the school's decision on your application or the results of verification. You may also ask for a fair hearing. You may do this by calling or writing:

Name James Stewart, Superintendent Phone 796-3753
Address P O Box 727 Bandera, Texas 78003

Reporting changes: If your children get free or reduced price meals because of your income, you must tell the school if your household decreases or your income increases by more than $50.00 per month or $600.00 per year. If your children get meals because you get food stamps/AFDC, you must tell the school when you are not getting AFDC or food stamps for them. You may then fill out another application giving income information.

CONFIDENTIALITY: School officials use the information on the application only to decide if your children should get free or reduced price meals.

REAPPLICATION: You may apply for meals anytime during the school year. If you are not eligible now but have a change in status, like a decrease in household income, an increase in household size, become unemployed or get food stamps or AFDC for your children, you may then complete an application.

HANDICAPPED: Meal substitutions at no additional cost for children ... "handicapped" will be served provided physician has submitted a statement attesting to this fact and prescribing a substitute.

IN THE OPERATION OF THE CHILD FEEDING PROGRAMS, NO CHILD WILL BE DISCRIMINATED AGAINST BECAUSE OF RACE, SEX, COLOR, NATIONAL ORIGIN, AGE OR HANDICAP. ...

... let you know when your application is approved or denied.

Sincerely,

BHS gears up for football season

As two-a-day practices began last week, Coach Williamson expressed optimism

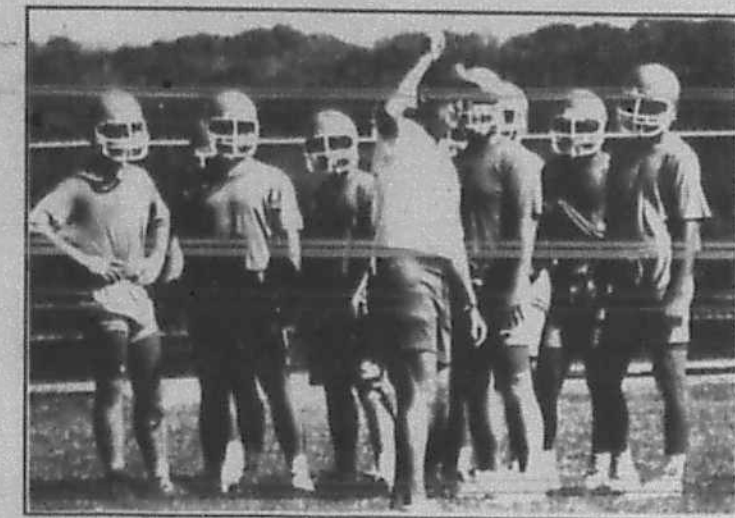

Staff photo by Dan Sandidge

Bandera High School head football coach and athletic director Mike Williamson instructs members of his high school football squad during two-a-day practice on Monday, Aug. 9. 56 boys showed up for first day practice, according to Williamson. The Bulldogs will return 12 lettermen to the field, including five offensive and one defensive starter. Starters who are set to return this season include Robert Bradford, Aarron Lacey, Isaac Kenney, Dale Martin, Bill Wyman and Brian Flack.

With only a few practices under their belts, Bandera High School's head football coach and his 56 players have high hopes for the upcoming season. And they are all enthusiastic about the change in "two a day" workout practices.

This year, rather than coming out for practice once in the morning and once in the late afternoon, the athletes show up in the morning and practice until 1:30 p.m.

The football boys seem to like the new practice system, and head coach and athletic director Mike Williamson says he believes it is a definite improvement. Athletes are through with practice early in the afternoon, and he said there will "not be so much weight loss," because the boys will be able to eat a big meal in the evening.

His chief focus during these critical, early workouts will be learning and conditioning. The athletes will get a clear understanding of what is expected and what they will be doing; and they will be building strength and improving their general physical condition.

Williamson, who comes to Bandera this year after a nine-year stint in Uvalde, says Bandera's team is faster than the teams he has coached over the last four years.

There are about 15 seniors among the 56 10th, 11th and 12th grade boys who showed up for practices, and more juniors than seniors. The juniors, many of whom moved up from last year's undefeated junior varsity team, are obviously a source of great hope for Williamson.

"After (last year's) season-know they can do good," he says.

Bandera varsity's first football scrimmage will be Thursday, Aug. 19 at Jourdanton.

Bandera's freshmen and JV will scrimmage at Jourdanton Aug. 19.

BHS Athletics Schedule

August 1993

Date	Event	Time
Aug. 9-12	2-A-Day practice	
	grades 10, 11, 12	8:30 a.m.
	grade 9	10 a.m.
12	"Meet the Coaches" Night at BHS	6:30 p.m.
13	Practice	
	varsity/JV	3-6 p.m.
	grade 9	4-5:30 p.m.
	Volleyball Scrimmage at Lytle	
14	Picture Day - stadium	8:30 a.m.
16	Afternoon football practice	
	Jr. High football equipment issued	2-4 p.m.
17	Volleyball, Randolph at BHS	
18	District meeting - Cole	9 a.m.
19	Football scrimmage 9/JV/varsity at Jourdanton	
20-21	Volleyball tournament at LaVernia	
17	Volleyball, Pearsall at BHS	
27	Football scrimmage 9/JV/varsity at BHS	
27-28	Volleyball tournament at Tivy	
28	Volleyball - 9th - at Pearsall	
31	Volleyball, Utopia at BHS	



Staff photo by Dan Sandidge

Medina's football squad began practice last week, and by Monday they were working out in uniform. Medina High School will scrimmage at St. Michael's on Friday, Aug. 20. The Bobcats' first game will be Sept. 3, at Natalia.

'Showdown' set at Bandera Downs

On October 10, 1993, at Bandera Downs, the "Showdown in the Hill Country" match race will take place.

1992's Quarter Horse Distance Horse of the Meet, Physical Boy; and the Thoroughbred Older and Sprinter of the Meet, Raise the Govenor, will go head to head over a thousand yards.

Just like it was in the old days, a challenge was made and taken, and the time to put up or shut up is near in this winner-take-all match of the decade.

Rumors are flying throughout the industry, but the real story is that a purse of $20,000 is up for grabs.

Race fans may wager on this race. Twenty thousand dollars on just one race, just two amazing horses, only one winner.

Team of four wins at Flying L golf tourney

A seven-under-par 65 fashioned by the team of Lee Finch, Curtis Brown, B. B. Williams and Larry Upton was good enough to win the bi-weekly scramble sponsored by the Flying L Golf Association on Thurs. Aug. 4, at Flying L Guest Ranch course here.

Three teams were tied for second place with six-under-par 66.

Next tournament for the Flying L Association will be a 1 p.m. Sunday, Aug. 15 on the Flying L course.

Both men and women golfers are eligible to join the Association. Dues are $10 annually and tournament fees are $18 which includes entry fee, green fee and cart.

For additional information, those interested may call the Flying L pro shop at 1-800-292-5134; or locally, 796-8466.

For Custom Aerial Photography of your
• Home • Ranch • Business
Call 210-796-8450
1-800-582-9394
DIXIE LYNN, AERIAL PHOTOGRAPHY
Excellent for gifts, real estate sales, appraisals, insurance records, keepsakes, etc. 48-12tc

Ken's Two Propane Inc.
New Bandera Location:
Hwy. 16 West next to Hill Country Pest Control
Your Full Service Propane Dealer
★ Bottle Filling
★ R.V.
★ Motor Fuel
* Senior Citizen Discounts
* Cash Discount
* Lease Tanks Available
Now With 2 Locations
We're Just A Phone Call Away
796-3057 Bandera Open M-F 8 a.m.-5 p.m. Sat. 9 a.m.-1 p.m.
751-3388 Lakehills Open M-F 8 a.m.-5 p.m. Bottle-Filling Station Now Open

ATTENTION RURAL HOMEOWNERS, FARMERS & RANCHERS!
Many insurance companies no longer insure rural property. We specialize in these types of properties and offer very competitive prices. Call collect for a proposal with no obligation to buy. Pebble Beach property owners may be eligible for additional credit.
MAUER INSURANCE AGENCY
4606 Centerview Dr. #102
San Antonio, TX 78228
210-735-4600
Representing Hochheim Prairie Insurance

DIXON ZTR. Riding Mowers
MK ENTERPRISES
Sales & Service
302 Hackberry 796-7280
Bandera

Save $4.20
Yearly Newstand Price.....18.20
Subscription Price............14.00
I would like to subscribe to The Bandera Bulletin
P.O. Box 697, Bandera, Tx. 78003
We now accept American Express VISA & MC
I year
$14 (Bandera Co. Mico ...)
Name....
Address....
City State Zip
Bulletin

JENNINGS ANDERSON FORD
FORD 'WE RENT CARS & TRUCKS!"
NOTICE: If you are looking for a new or used vehicle and don't see it on our lot, we'll find it for you, If you'll call or come in and tell us what you would like!! ASK FOR CLINT DOWELL OR KEN SEALE.
Test Drive a Ford Turbo Diesel!
BUY AMERICAN
FREE Lube with...
NEW--Now's the time to buy, before the "94s" arrive!! Come out and see us!
SHOP BANDERA FIRST!!
USED--1992 FORD T-BIRD, 6 cyl., auto, AC, cassette, pwr windows, pwr locks, pwr seat. A beauty at $11,995 plus TTL.
1986 CHEVROLET 1500 PICKUP 6-cyl. automatic, right miles, AC, extra clean. $5,495 plus TTL.
1992 FORD CROWN VICTORIA extra low miles, still under 3 yr., 36,000 Bumper-to-Bumper warranty, loaded. A steal at $15,995 plus TTL.
1993 FORD ESCORT automatic, AC, program car, 4 door, $8,995 plus TTL.
1986 F150 FORD PICKUP 1/2 ton, 6 cyl. standard, low miles, AC. A clean one for $4,295 plus TTL.
1989 FORD BRONCO II XLT 6 cyl., manual shift, AC, tilt/cruise, cassette, low miles, tu-tone. Don't miss this one at $8,995 plus TTL.
1991 FORD AEROSTAR EXTENDED XL 4.0 L V6, automatic, dual AC, all power, yours for $11,995 plus TTL.
1989 MERCURY GRAND MARQUI V8, all power, miles are low and so is the price at $7,295 plus TTL.
MOTORCRAFT OIL and OIL FILTER SPECIAL
Includes up to 5 quarts of Motorcraft Oil. Motorcraft Oil Filter and installation. Probes and diesel-equipped vehicles higher.
Repair Order No.____
TOTAL SPECIAL PRICE- PARTS AND LABOR $14.95
VALID AUGUST 1993. ANY APPLICABLE TAXES EXTRA.
MOTORCRAFT ENGINE TUNE-UP SPECIAL
Solid state tune-up includes installation of Motorcraft Spark Plugs, inspection of choke, throttle linkage, spark plug wires and distributor cap; checking of idle speed and timing. Aerostars, Econolines, 3.8L sixes, Platinum plugs and dual plug ignition vehicles higher.
TOTAL SPECIAL PRICE -PARTS AND LABOR
4 CYL. $29.95 6 CYL. $35.95 8 CYL. $47.95
VALID AUGUST 1993. ANY APPLICABLE TAXES EXTRA.
OVER-THE-COUNTER SPECIAL
A discount off manufacturer's suggested list price on parts and accessories purchased "over-the-counter."
TOTAL PARTS DISCOUNT 15 % OFF
VALID AUGUST 1993. ANY APPLICABLE TAXES EXTRA.
COME SEE US FOR SPECIAL PRICES.
HOURS:
SERVICE DEPT.: 7:30-5:30 Mon.-Fri.; 8-1 Sat.
SALES: 8:30-6:30 Mon.-Fri.; 8:30-5 Sat.
NOTICE: Our Service Department is equipped to repair all GM, Chrysler & Ford vehicles. All of our technicians are qualified to ...
JENNINGS ANDERSON FORD
BANDERA 796-7791 Hwy. 16 S.

AUG 11 93

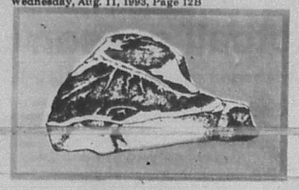

Boyle's Market

FOOD & DRUGS

QUALITY PRODUCTS-QUALITY PEOPLE • ESTABLISHED 1907 • BANDERA, TEXAS

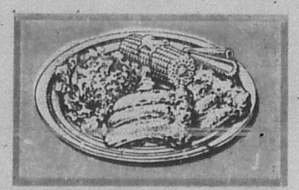

T-Bone Steak

lb. **3.99**

Pork Spare Ribs

lb. **1.19**

STEAK SALE!!!

Porterhouse Steak

lb. **4.39**

Pork Steak

lb. **1.29**

Boiled Ham

Market Cut

lb. **1.99**

Country Style, Bone-in **Pork Ribs** lb. **1.19**

10 lb. Family Pak **Drumsticks** or **Thighs** lb. **49¢**

Delicious **Cheddar** lb. **1.99**

Thrifty **Bacon** 12 oz. **2/$1**

Roegelein **Franks** 12 oz. **59¢**

Roegelein, 12 oz. **Bologna, Salami, Luncheon** **99¢**



Orange Juice

Tropicana 64 oz. **1.59**



Crest

Tooth paste. Regular Tartar Control, Mint/Gel 6.4 oz. oz. **2.69**



Lone Star

Beer 6-12 oz. cans. Reg/Light **4.99**



Kraft American

Singles 12 oz. **1.79**

Patio **Dinners** 12-13 oz.(Competition: 4/$5) **99¢**

Paper Towels Big Roll Brawny **99¢**

Big Red, 7 Up, Diet Big Red, RC Cola 12-12 cans **2.99**

Catsup Honey Hill 28 oz. squeeze bottle **79¢**

Tuna Carnation 6 1/8 oz. water or oil pack **2/$1**

Cake Mixes Pillsbury Plus 18 1/4 oz. **79¢**

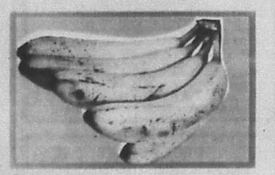

Bananas

lbs. **5/$1**



Peaches

lb. **2/$1**

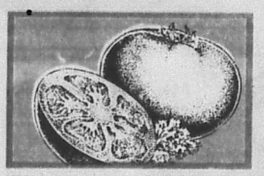

Tomatoes

Large vine ripe lb. **49¢**

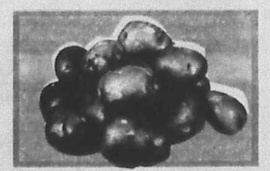

Potatoes

Russet 20 lb. **1.99**

Crisp **Carrots** lb. cello **3/$1**

Mild Yellow **Onions** lb. **5/$1**

Fresh Crips **Celery** stalk **2/$1**

Fresh **Green Onions** bunch **3/$1**

Super Sweet **Mini Carrots** 1 lb. bag **99¢**

California Hass **Avocados** each **3/$1**

Photo Finishing
Copy and Fax Service
Express Shipping or Receiving
In-Store Pharmacy

Full Service Meat Counter
Fresh Seafood Counter
Delicious Deli
Farm-Fresh Produce

Sun	Mon	Tue	Wed	Thu	Fri	Sat
				12	13	14

Prices Effective Wednesday, August 11 thru Tuesday, August 17, 1993.

Quantity Rights Reserved.

STORE HOURS: SUNDAY THROUGH THURSDAY 7 A.M. TO 10 P.M. FRIDAY AND SATURDAY 7 A.M. TO 11 P.M.

FAMILY DOLLAR
2,000 Discount Stores And Growing
JOIN IN THE SAVINGS!
WE'RE CELEBRATING THE GRAND OPENING OF OUR...
OUR 1ST STORE
The BIGGEST Event! The BIGGEST Savings! The BIGGEST Values! YOU CAN'T MISS IT!



SAVE '4 PAIR
$13 PAIR
MEN'S FASHION JEANS
Boys' 8-16 Jeans...'10 Pair



4.44 PACK
MADE IN USA
PACK OF 6 PAIRS LADIES' OR PACK OF 5 PAIRS MEN'S SOCKS
Pack of 6 Pairs Girls' or Pack of 5 Pairs Boys' Socks...3.44 Pack



4 FOR $3 YOUR CHOICE
WHITE RAIN HAIR CARE



$1 REG. $1.50 PK.
PACK OF 6 ROLLS BATH TISSUE



88¢ REG. $1.25
22 OZ. SUN LIGHT DISHWASHING LIQUID



$5 EACH
13 PIECE FILLED CANVAS BINDER

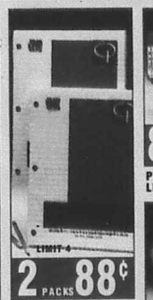

2 PACKS 88¢
200 CT. FILLER PAPER

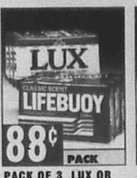

88¢ PACK
PACK OF 3 LUX OR LIFEBUOY SOAP



3.33 BOX
42-LOAD ULTRA RINSO



2 FOR $1
PAPER TOWELS



3.33 EACH
64 OZ. WISK



1.77 PACK
PACK OF 6 CANDY BARS



4 GALLONS $3
CLO WHITE BLEACH

WE ACCEPT NATIONAL BRAND COUPONS

Wed.	Thurs.	Fri.	Sat.	Sun.	Mon.
AUG. 11	AUG. 12	AUG. 13	AUG. 14	AUG. 15	AUG. 16

8-16-93 circ. pg.1 z.3,4 wn

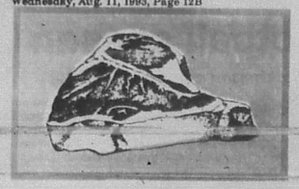

T-Bone Steak

lb. 3.99

Porterhouse Steak

lb. 4.39

Boyle's Market

FOOD & DRUGS

QUALITY PRODUCTS-QUALITY PEOPLE • ESTABLISHED 1907 • BANDERA, TEXAS

STEAK SALE!!!

Pork Steak

lb. 1.29

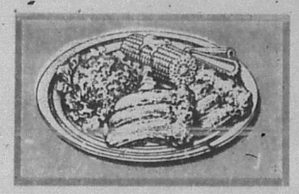

Pork Spare Ribs

lb. 1.19

Boiled Ham

Market Cut

lb. 1.99

Country Style, Bone-in Pork Ribs lb. 1.19

10 lb. Family Pak Drumsticks or Thighs lb. 49¢

Delicious Cheddar lb. 1.99

Thrifty Bacon 12 oz. 2/$1

Roegelein Franks 12 oz. 59¢

Roegelein, 12 oz. Bologna, Salami, Luncheon 99¢



Orange Juice

Tropicana 64 oz. 1.59



Crest

Tooth paste. Regular Tartar Control, Mint/Gel 6.4 oz. oz. 2.69



Lone Star

Beer 6-12 oz. cans. Reg/Light 4.99



Kraft American

Singles 12 oz. 1.79

Patio Dinners 12-13 oz.(Competition: 4/$5) 99¢

Big Roll Brawny Paper Towels 99¢

Big Red, 7 Up, Diet Big Red, RC Cola 12-12 cans 2.99

Honey Hill Catsup 28 oz. squeeze bottle 79¢

Carnation Tuna 6 1/8 oz. water or oil pack 2/$1

Pillsbury Plus Cake Mixes 18 1/4 oz. 79¢

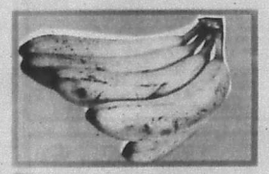

Bananas

lbs. 5/$1

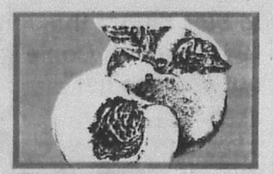

Peaches

lb. 2/$1

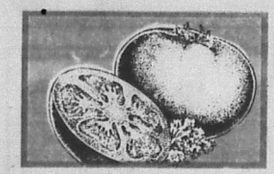

Tomatoes

Large vine ripe lb. 49¢

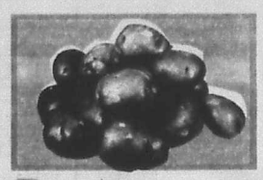

Potatoes

Russet 20 lb. 1.99

Crisp Carrots lb. cello 3/$1

Mild Yellow Onions lb. 5/$1

Fresh Crips Celery stalk 2/$1

Fresh Green Onions bunch 3/$1

Super Sweet Mini Carrots 1 lb. bag 99¢

California Hass Avocados each 3/$1

Photo Finishing
Check out our low cost, express shipping of Service In-Store Pharmacy

Full Service Meat Counter
Fresh Seafood Counter
Delicious Deli
Farm-Fresh Produce

Sun Mon Tue Wed Thu Fri Sat
12 13 14
15 16 17 18

August 18, 1993

*Quantity Rights Reserved.

STORE HOURS: SUNDAY 8:00 A.M. TO 6:00 P.M. MONDAY-SATURDAY 8:00 A.M. TO 8:00 P.M.

FAMILY DOLLAR

2,000 Discount Stores And Growing

JOIN IN THE SAVINGS!
WE'RE CELEBRATING THE GRAND OPENING OF OUR...

2,000TH STORE

The BIGGEST Event! The BIGGEST Savings! The BIGGEST Values! YOU CAN'T MISS IT!



SAVE '4 PAIR
$13 PAIR
MEN'S FASHION JEANS
Boys' 8-16 Jeans...'10 Pair



4.44 PACK MADE IN USA
PACK OF 6 PAIRS LADIES' OR PACK OF 5 PAIRS MEN'S SOCKS
Pack of 6 Pairs Girls' or Pack of 5 Pairs Boys' Socks...3.44 Pack



4 FOR $3 YOUR CHOICE
WHITE RAIN HAIR CARE



$1 RSO. $1.50 PK.
PACK OF 6 ROLLS BATH TISSUE



88¢ RSO. $1.25
22 OZ. SUN LIGHT DISHWASHING LIQUID



$5 EACH
13 PIECE FILLED CANVAS BINDER

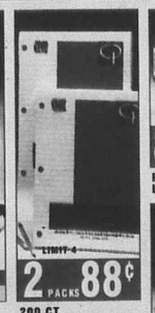

2 PACKS 88¢
200 CT. FILLER PAPER



88¢ PACK
PACK OF 3 LUX OR LIFEBUOY SOAP



3.33 BOX
42-LOAD ULTRA RINSO



2 FOR $1
PAPER TOWELS



3.33 EACH
64 OZ. WISK



1.77 PACK
PACK OF 6 CANDY BARS



4 GALLONS $3
CLO WHITE BLEACH

Wed. Aug. 11 | Thurs. Aug. 12 | Fri. Aug. 13 | Sat. Aug. 14 | Sun. Aug. 15 | Mon. Aug. 16

WE ACCEPT NATIONAL BRAND COUPONS

8-16-93 circ. pg.1 z,3,4 wn

AUG 11 93

NO MONEY DOWN

BACK TO SCHOOL LAYAWAY

Layaway as many items as you wish...No Money Down...Only a $1 Service Charge (Non-Refundable) holds your Layaway until Sept. 6, 1993 with regular payments every two weeks.









- LADIES' PANTYHOSE Regular or Queen Size
- PACK OF 3 PAIRS KNEE HIGHS Regular or Queen Size



LADIES' HANDBAGS















PACK OF 3 PAIRS GIRLS' PANTIES



PACK OF 5 PAIRS GIRLS' PANTIES



MEN'S CANVAS CASUALS



MEN'S SPORT CASUALS



MEN'S PRO-TECH* COURT SHOES OR JOGGERS



LADIES BLACK VELVETEEN BOOTS



MEN'S TRUE SPORT JOGGERS



YOUTHS' PRO-TECH* HI-TOPS



MEN'S 6 INCH WORK BOOTS



LADIES' LEATHER ATHLETICS



CANVAS CASUALS FOR LADIES, CHILDREN OR INFANTS



LADIES' VELVETEEN FLATS



LADIES' STRETCH BALLERINA SLIPPERS



GIRLS' DINOSAUR COURT SHOES

NO MONEY DOWN

BACK TO SCHOOL LAYAWAY

Layaway as many items as you wish...No Money Down...Only a $1 Service Charge (Non-Refundable) holds your Layaway until Sept. 6, 1993 with regular payments every two weeks.









- LADIES' PANTYHOSE Regular or Queen Size
- PACK OF 3 PAIRS KNEE HIGHS Regular or Queen Size



LADIES' HANDBAGS



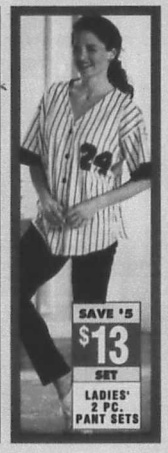











PACK OF 3 PAIRS GIRLS' PANTIES



PACK OF 5 PAIRS GIRLS' PANTIES



MEN'S CANVAS CASUALS



MEN'S SPORT CASUALS



MEN'S PRO-TECH* COURT SHOES OR JOGGERS



LADIES BLACK VELVETEEN BOOTS



MEN'S TRUE SPORT JOGGERS



YOUTHS' PRO-TECH* HI-TOPS



MEN'S 6 INCH WORK BOOTS



LADIES' LEATHER ATHLETICS



CANVAS CASUALS FOR LADIES, CHILDREN OR INFANTS



LADIES' VELVETEEN FLATS



LADIES' STRETCH BALLERINA SLIPPERS



GIRLS' DINOSAUR COURT SHOES

NO MONEY DOWN

BACK TO SCHOOL LAYAWAY

Layaway as many items as you wish...No Money Down...Only a $1 Service Charge (Non-Refundable) holds your Layaway until Sept. 6, 1993 with regular payments every two weeks.



$8 SAVE $3 EACH
MEN'S WOVEN SHIRTS

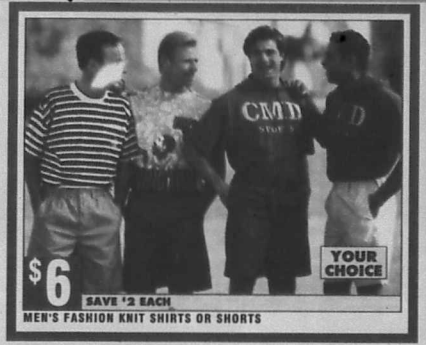

$6 SAVE $2 EACH
YOUR CHOICE
MEN'S FASHION KNIT SHIRTS OR SHORTS



$5 SAVE $2 EACH
BOYS' FASHION KNIT SHIRTS



$9 SAVE $1 PAIR
BOYS' 8-16 JEANS
Boys' 4-7 Jeans...$8 Pair



$12 SAVE $2 SET
BOYS' 8-14 2 PC. FLEECE JOG SETS
Boys' 4-7...$10 Set



$26 SAVE $4 SET
MEN'S 2 PC. WINDSUITS



$4 SAVE TO $2 AND $3 EA.
BOYS' 8-16
KNIT SHIRTS OR SHORTS



2.99 EACH
MEN'S BELTS
Boys' Belts...2 For $5



$5 SAVE $1 EACH
MEN'S
POCKET T-SHIRTS



2 FOR $5 REG. 3.50 EA.
BOYS' 8-16
PRINT T-SHIRTS



3.99 SALE PRICE
-1.00 MFR. REBATE
2.99 PACK AFTER MAIL-IN REBATE
PACK OF 3 PAIRS BOYS' FUNPALS® BRIEFS



$4.99
3.99 PACK
PACK OF 3 PAIRS MEN'S BRIEFS
Pack of 3 Men's T-Shirts or Athletic Shirts...4.99 Pack
Pack of 3 Pairs Men's Boxer Shorts...6.99 Pack
Pack of 3 Pairs Boys' Briefs...2.99 Pack

8-16-93 circ. pg.4 z.1,3,4 w,n,



7.99 SET
3-PIECE
BATH MAT SET



$2 EACH
BATH TOWEL
ASSORTMENT



11.99 SAVE $3 EACH
TUFTED BEDSPREAD Twin Or Full Size

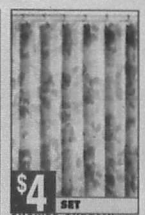

$4 SET
SHOWER CURTAIN
AND HOOK SET



2 FOR $7 REG. $4
KITCHEN/PLUSH RUGS
18" X 30" Or 18" X 27"



6.44 SET
3-PC. EMBROIDERED
VELOUR
BATH TOWEL SET



2 FOR $1
WASHCLOTHS



5.99 SAVE $1 EACH
72" X 90" PRINT BLANKETS



2 FOR $7 REG. $4
POLYESTER
BED PILLOWS



9.99 PAIR
81" 1-ROD PRISCILLA
CURTAINS Poly/Cotton



2.77 PACK
48 CT. TWIN PACK
TYLENOL
EXTRA-STRENGTH
GELCAPS



1.99 EACH
•1.25 OZ. BEN GAY
•2 OZ. DESITIN



$1 EACH YOUR CHOICE
•COSMETIC COMPARTMENT BOX
•HAIR ACCESSORIES ASSORTMENT



88¢ REG. 1.50 PK.
PACK OF 5 TWIN
BLADE CARTRIDGES



2.44 SALE PRICE
-2.99 MFR. REBATE
FREE EACH AFTER MAIL-IN REBATE
CLAIROL BALSAM
HAIR COLOR



1.77 PACK
40 CT.
EFFERDENT TABLETS



1.88 EACH
9 OZ. BABY MAGIC
BATH, LOTION OR
RICH 'N CREAMY OIL



1.11 EACH
14 OZ. BABY POWDER



77¢ REG. 1.29 EA.
6 OZ. MASSENGILL
DISPOSABLE DOUCHE



1.44 SALE PRICE
-1.79 MFR. REBATE
FREE EACH AFTER MAIL-IN REBATE
LADY POWER OR
POWER STICK
1.5 oz. Lady Power Roll-on or Solid, 2.25 oz. Anti-perspirant Deodorant Stick or 2.5 oz. Deodorant Stick



1.44 SALE PRICE
-1.50 MFR. REBATE
FREE EACH AFTER MAIL-IN REBATE
BRUT DEODORANTS
2.5 oz. Anti-perspirant or Deodorant Stick, 2.5 oz. Anti-perspirant Deodorant Spray or 3 oz. Deodorant Spray

8-16-93 circ. pg.5 z.3,4 wnc

NO MONEY DOWN

BACK TO SCHOOL LAYAWAY

Layaway as many items as you wish...No Money Down...Only a $1 Service Charge (Non-Refundable) holds your Layaway until Sept. 6, 1993 with regular payments every two weeks.



$8 SAVE $3 EACH
MEN'S WOVEN SHIRTS

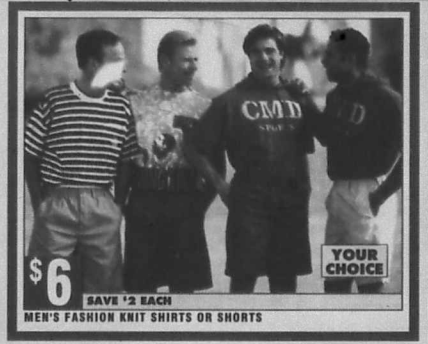

$6 SAVE $2 EACH
YOUR CHOICE
MEN'S FASHION KNIT SHIRTS OR SHORTS



$5 SAVE $2 EACH
BOYS' FASHION KNIT SHIRTS



$9 SAVE $1 PAIR
BOYS' 8-16 JEANS
Boys' 4-7 Jeans...$8 Pair



$12 SAVE $2 SET
BOYS' 8-14 2 PC. FLEECE JOG SETS
Boys' 4-7...$10 Set



$26 SAVE $4 SET
MEN'S 2 PC. WINDSUITS



$4 SAVE TO $2 AND $3 EA.
BOYS' 8-16
KNIT SHIRTS OR SHORTS



2.99 EACH
MEN'S BELTS
Boys' Belts...2 For $5



$5 SAVE $1 EACH
MEN'S
POCKET T-SHIRTS



2 FOR $5 REG. 3.50 EA.
BOYS' 8-16
PRINT T-SHIRTS



3.99 SALE PRICE
-1.00 MFR. REBATE
2.99 PACK AFTER MAIL-IN REBATE
PACK OF 3 PAIRS BOYS' FUNPALS® BRIEFS



$4.99
3.99 PACK
PACK OF 3 PAIRS MEN'S BRIEFS
Pack of 3 Men's T-Shirts or Athletic Shirts...4.99 Pack
Pack of 3 Pairs Men's Boxer Shorts...6.99 Pack
Pack of 3 Pairs Boys' Briefs...2.99 Pack

8-16-93 circ. pg.4 z.1,3,4 w,n,



7.99 SET
3-PIECE
BATH MAT SET



$2 EACH
BATH TOWEL
ASSORTMENT



11.99 SAVE $3 EACH
TUFTED BEDSPREAD Twin Or Full Size

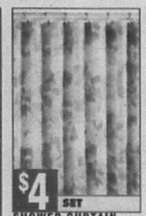

$4 SET
SHOWER CURTAIN
AND HOOK SET



2 FOR $7 REG. $4
KITCHEN/PLUSH RUGS
18" X 30" Or 18"X 27"



6.44 SET
3-PC. EMBROIDERED
VELOUR
BATH TOWEL SET



2 FOR $1
WASHCLOTHS



5.99 SAVE $1 EACH
72" X 90" PRINT BLANKETS



2 FOR $7 REG. $4
POLYESTER
BED PILLOWS



9.99 PAIR
81" 1-ROD PRISCILLA
CURTAINS Poly/Cotton



2.77 PACK
48 CT. TWIN PACK
TYLENOL
EXTRA-STRENGTH
GELCAPS



1.99 EACH
•1.25 OZ. BEN GAY
•2 OZ. DESITIN



$1 EACH YOUR CHOICE
•COSMETIC COMPARTMENT BOX
•HAIR ACCESSORIES ASSORTMENT



88¢ REG. 1.50 PK.
PACK OF 5 TWIN
BLADE CARTRIDGES



2.44 SALE PRICE
-2.99 MFR. REBATE
FREE EACH AFTER MAIL-IN REBATE
CLAIROL BALSAM
HAIR COLOR



1.77 PACK
40 CT.
EFFERDENT TABLETS



1.88 EACH
9 OZ. BABY MAGIC
BATH, LOTION OR
RICH 'N CREAMY OIL



1.11 EACH
14 OZ. BABY POWDER



77¢ REG. 1.29 EA.
6 OZ. MASSENGILL
DISPOSABLE DOUCHE



1.44 SALE PRICE
-1.79 MFR. REBATE
FREE EACH AFTER MAIL-IN REBATE
LADY POWER OR
POWER STICK
1.5 oz. Lady Power Roll-on or Solid, 2.25 oz. Anti-perspirant Deodorant Stick or 2.5 oz. Deodorant Stick



1.44 SALE PRICE
-1.50 MFR. REBATE
FREE EACH AFTER MAIL-IN REBATE
BRUT DEODORANTS
2.5 oz. Anti-perspirant or Deodorant Stick, 2.5 oz. Anti-perspirant Deodorant Spray or 3 oz. Deodorant Spray

8-16-93 circ. pg.5 z.3,4 wnc







LATEX FLAT WALL PAINT



12 FL OZ. SPRAY PAINT







9 OZ. WD-40



1250 WATT DRYER



SWING ARM LAMP



GOOSE NECK LAMP



CASSEROLE WITH COVER OR BAKING DISH



8 OZ. STP SON OF A GUN



3/8" CURLING IRON OR 3/4" CURLING BRUSH OR IRON



8 OZ. DECK MOP OR ANGLE SWEEP BROOM



76 QUART HAMPER



4-DRAWER CHEST



12 OZ. STP BRAKE FLUID OR POWER STEERING FLUID



100 CT. FACIAL TISSUES



100 CT. PAPER PLATES



PACK OF 3/5 OZ. TAT FOGGERS



14 OZ. FURNITURE POLISH



MUSHROOM AIR FRESHENERS



50 CT. LUNCH BAGS OR 80 CT. SANDWICH BAGS



GOOD SENSE ZIP SEAL BAGS
25 ct. qt. size, 20 ct. gal. size or 15 ct. freezer gal.



22 OZ. NIAGARA SPRAY STARCH



12 CT. COMBAT ROACH CONTROL



25 OZ. ARM & HAMMER PET FRESH CARPET DEODORANT



8 OZ. WIZARD AIR FRESHENERS



TRIMLINE PHONE



110 MINI POCKET CAMERA



100-PAGE PHOTO ALBUM



CANON® DESKTOP SOLAR CALCULATOR
Canon® Wallet Handheld Calculator...®5 Each



VHS BLANK VIDEO CASSETTE
Video Head Cleaner...®4 Each



SAVE OVER $2
12.88 EACH
HAMILTON BEACH® 12-CUP COFFEE MAKER
®HAMILTON BEACH

SAVE $3
$9 SET
SET OF 3 NONSTICK FRY PANS

Latex FLAT Wall Paint
3.99 SAVE $1 GALLON
LATEX FLAT WALL PAINT

All Purpose Spray Paint
$1 EACH
12 FL OZ. SPRAY PAINT

25% OFF
75¢-4.50 EACH
REG. $1.00 TO $6.00
PICTURE OR DOCUMENT FRAME ASSORTMENT

MADE IN THE USA
$3 YOUR CHOICE
HOUSEHOLD PLASTICS
Rubbermaid Sterilite Tucker

1.33 EACH
9 OZ. WD-40

1.88 SALE PRICE
-1.00 MFR. REBATE
88¢ EACH AFTER MAIL-IN REBATE
8 OZ. STP SON OF A GUN

9.88 REG. $14 EA.
1250 WATT DRYER

7.88 REG $10
SWING ARM LAMP

6.88 REG $8
GOOSE NECK LAMP

4.88 EACH
CASSEROLE WITH COVER OR BAKING DISH

STP BRAKE FLUID STP POWER STEERING FLUID
99¢ REG. 1.39/1.50 EA.
12 OZ. STP BRAKE FLUID OR POWER STEERING FLUID

3.88 EACH
3/8" CURLING IRON OR 3/4" CURLING BRUSH OR IRON

1.88 EACH
8 OZ. DECK MOP OR ANGLE SWEEP BROOM

MADE IN THE USA
8.88 REG. $10
76 QUART HAMPER

$7 SAVE $3 EACH
4-DRAWER CHEST

3 BOXES $1
100 CT. FACIAL TISSUES

PAPER PLATES
$1 PACK
100 CT. PAPER PLATES

TAT AREA FOGGER
CONVENIENT 3-PACK
3.66 REGULAR $5.00 EACH
PACK OF 3/5 OZ. TAT FOGGERS

Furniture Polish
1.22 EA.
14 OZ. FURNITURE POLISH

88¢ EACH
MUSHROOM AIR FRESHENERS

EAST WAY
2 PACKS $1
50 CT. LUNCH BAGS OR 80 CT. SANDWICH BAGS

GOODSENSE
99¢ PACK
GOOD SENSE ZIP SEAL BAGS
25 ct. qt. size, 20 ct. gal. size or 15 ct. freezer gal.

Niagara
77¢ EACH
22 OZ. NIAGARA SPRAY STARCH

COMBAT
3.66 EA.
12 CT. COMBAT ROACH CONTROL

20¢ FREE
Pet Fresh
1.33 EA.
25 OZ. ARM & HAMMER PET FRESH CARPET DEODORANT

Wizard
88¢ EACH
8 OZ. WIZARD AIR FRESHENERS

Lenoxx Sound
$10 EACH
TRIMLINE PHONE

$4 SAVE $1 EACH
110 MINI POCKET CAMERA

$4 SAVE $1
100-PAGE PHOTO ALBUM

5.99 Canon SAVE $2 EA.
CANON® DESKTOP SOLAR CALCULATOR
Canon® Wallet Handheld Calculator...$8 Each

SHG PREMIUM VIDEO CASSETTE CLEANING SYSTEM
$2 SAVE $1 EACH
VHS BLANK VIDEO CASSETTE
Video Head Cleaner...$4 Each

$8 EACH YOUR CHOICE
- AM/FM HEADPHONE RADIO
- AM/FM POCKET RADIO
- PERSONAL STEREO RADIO
- PERSONAL STEREO CASSETTE PLAYER

FAMILY DOLLAR®

2,000 Discount Stores And Growing



2 FOR $1 REG. 89¢ EACH

ELMERS' GLUE ASSORTMENT



$1 EACH YOUR CHOICE

MONTHLY PLANNER, LETTER SIZE CLIPBOARD, FLEXIBLE VINYL BINDER, CARRYING CASE OR PENCIL CASE



$1 PACK YOUR CHOICE

ASSORTED MARKERS



$1 PACK

PACK OF 2 PILOT BETTERBALL PENS OR PILOT BETTERBALL RETRACTABLE PEN



$1 SET

PENTEL ROCK 'N WRITE PEN SET OR NEW ATTITUDES PEN AND PENCIL SET



3.99-4.44-6.99

REG. 4.50 TO '9 EACH

KNAPSACK ASSORTMENT



2 PACKS $1

8 CT. OR 24 CT. CRAYONS



$1 KIT

ASSORTED SCHOOL TOOL KITS



2 FOR $3 BIC

5CT. BIC BODY HEAT PENS



88¢ PACK

PACK OF 10 BIC STIC PENS



2.99 EACH

BATTERY OPERATED PENCIL SHARPENER



4.44 EACH

TRAPPER KEEPERS



99¢ PACK

PANASONIC GENERAL PURPOSE BATTERIES

Pack of 4 C, D, or AA or pack of 2 9-volt

8-16-93 circ. pg.8 z.3,4, w,n



1.77 EACH

COMBINATION LOCK



1.39 JAR

22 OZ. BONUS SIZE PEANUT BUTTER



89¢ JAR

18 OZ. GRAPE OR APPLE JELLY



77¢ BOX

10 CT. SNACK CAKE ASSORTMENT



$1 BOX NEW

6 OZ. EL PASO NACHOS PRONTO

FAMILY DOLLAR®

2,000 Discount Stores And Growing



2 FOR $1 REG. 89¢ EACH

ELMERS' GLUE ASSORTMENT



$1 EACH YOUR CHOICE

MONTHLY PLANNER, LETTER SIZE CLIPBOARD, FLEXIBLE VINYL BINDER, CARRYING CASE OR PENCIL CASE



$1 PACK YOUR CHOICE

ASSORTED MARKERS



$1 PACK

PACK OF 2 PILOT BETTERBALL PENS OR PILOT BETTERBALL RETRACTABLE PEN



$1 SET

PENTEL ROCK 'N WRITE PEN SET OR NEW ATTITUDES PEN AND PENCIL SET



3.99-4.44-6.99

REG. 4.50 TO '9 EACH

KNAPSACK ASSORTMENT



2 PACKS $1

8 CT. OR 24 CT. CRAYONS



$1 KIT

ASSORTED SCHOOL TOOL KITS



2 FOR $3 BIC

5CT.BIC BODY HEAT PENS



88¢ PACK

PACK OF 10 BIC STIC PENS



2.99 EACH

BATTERY OPERATED PENCIL SHARPENER



4.44 EACH

TRAPPER KEEPERS



99¢ PACK

PANASONIC GENERAL PURPOSE BATTERIES

Pack of 4 C, D, or AA or pack of 2 9-volt

8-16-93 circ. pg.8 z.3,4, w,n



1.77 EACH

COMBINATION LOCK



1.39 JAR

22 OZ. BONUS SIZE PEANUT BUTTER



89¢ JAR

18 OZ. GRAPE OR APPLE JELLY



77¢ BOX

10 CT. SNACK CAKE ASSORTMENT



$1 BOX NEW

6 OZ. EL PASO NACHOS PRONTO

AUG

1

1

9

3

PRCA Rode

It's a Labor Day traditi
read about it on Page

Pr





Welcome

Above, Bandera's Wade Ivy gave c
class during the first day of school
puses was 1,642, up from last year's
for the first day of school, compared
compared to last year's 355. Bandera
to 401 this year. Meanwhile, Medina
compared to 288 last year. More an
with 312 students last year. Below,
checking out a new group of stud
school on Tuesday, Aug. 17.

Bandera Bulldog
football tickets go

Reserved seat season tickets fo
High School Bulldogs home footba
sale beginning Thursday, Aug. 19
business office. They will be sold
p.m. for those who held season ticke

Those who are first-time season
purchase tickets beginning Tuesd
business office from 8:30 a.m. until 5

This season, the Bulldogs are at
fort on Sept. 10; Marble Falls on Se
on Sept. 24; Cole on Oct. 8; Somer
Medina Valley 5.

The cost for a reserved seat for
is $14, the same price per game as f
son ticket purchased at the

she arrives at the game. The ticke
have to wait in line to purchase t
night.

Southwest Micropublishing Inc.
2627 E. Yandell Dr.
El Paso, TX 79903
04/22/96 Cust# 806

PRCA Rodeo
It's a Labor Day tradition--
read about it on Page 7.

Inside
ads .....Page 12.
ge .....Page 16.
.....Page 17.
Beloved Hope Academy starts 20th year - Page 16.

Wednesday
Aug. 18, 1993.
18 Pages. 35¢

The Bandera
Bulletin
Our 49th Year, No. 59



Football scrimmages this week-- Bandera and Medina athletes will return to the gridiron Thursday and Friday after a long hot summer and a few short practices. See Page 17.

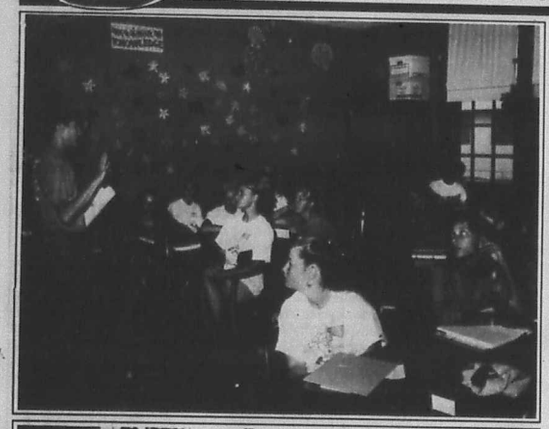



Welcome back! School's in.

Above, Bandera's Wade Ivy gave opening day instructions to a Junior High speech class during the first day of school. Total school enrollment for Bandera's three campuses was 1,642, up from last year's total of 1,560. Alkek Elementary had 849 students for the first day of school, compared to 781 last year. The Junior High had 392 this year, compared to last year's 355. Bandera County High School dropped from 424 last year to 401 this year. Meanwhile, Medina Public School began this year with 290 students, compared to 288 last year. More are expected at both schools. Medina ended school with 312 students last year. Below, Medina Kindergarten teacher Barbara McMahon is checking out a new group of students for word recognition during the first day of school on Tuesday, Aug. 17.

Staff photos by Larry T. Williams

Road saga continues

Commissioner says residents, developers provide paving materials for subdivision streets

By Stephanie Logue
Bulletin Staff Writer

After nearly a month's preparation time, 32nd Street in Lakehills has been paved. County Commissioner Dan C. Alanis says that your road could be paved if you, and others, are willing to buy the materials for the paving.

"The residents along that road raised $1,500 to get that road paved. We agreed to pave approximately 8/10 of a mile. Elmhurst was paved approximately 25 to 30 years ago. Other paved roads in Lakehills have been paved by the developers. We (County Commissioners) began requiring that back around 1982 or 1983.

"Brushy Creek, Lakeside and Goat Hill Road, all those were paved by the developers. I remember about Goat Hill. I wrote the check out for that one myself."

Alanis says that "in the long run" it saves money in maintenance when roads are paved. But he said there are two problems with paving roads; the amount of money needed "up front", and the other road work in the precinct which suffers while the three-man crew is out paving a road.

"A lot of people don't realize that we work the precinct with a three-man crew. When we spend time paving a road, we get behind on other work and get complaints. I must have received half-a-dozen complaints from people this past month while we've been working on 32nd Street. We don't have the money or the manpower to do it all.

"Working on these hilly roads with big, heavy equipment is also hard. Paving that road yesterday (Thursday,

(See ROADS, Page 4.)

Open horse show planned Aug. 21

The Bandera County 4-H project is sponsoring an Open Horse Show on Saturday, Aug. 21 at Mansfield Park. Registration begins at 8 a.m. and the show begins at 9 a.m. and will have 26 classes.

The show is open to anyone. There are three age divisions; junior (12 years and under), senior (13 through 18) and adult. Entry fees are $5 per class, or $25 for all day.

Rosette ribbons will be awarded for 1st through 6th place in each class. There will be a high point trophy for each age division. There will also be prizes donated by Bandera Ranch Store. The County Extension office and the Ranch Store have entry forms.

(See HORSE, Page 11.)

Bandera Bulldog season football tickets go on sale

Reserved seat season tickets for the 1993 Bandera High School Bulldogs home football games will go on sale beginning Thursday, Aug. 19 in the Bandera ISD business office. They will be sold from 8:30 a.m. to 5 p.m. for those who held season tickets last year.

Those who are first-time season ticket buyers may purchase tickets beginning Tuesday, Aug. 24, in the business office from 8:30 a.m. until 5 p.m.

This season, the Bulldogs are at home against Comfort on Sept. 10; Marble Falls on Sept. 17; West Campus on Sept. 24; Cole on Oct. 8; Somerset on Oct. 22; and Medina Valley 5.

The cost for a reserved seat for all six home games is $24, the same price per game as for a regular admission ticket purchased at the gate on the night of the game. Reserved seat ticket holders may pick up their tickets at the gate on the night of the game when he arrives at the game. The ticket holder does not have to wait in line to purchase the ticket on game night.

Bandera Bulletin to relocate

As of the end of this week, The Bandera Bulletin will have a new home--1105 Cedar Street, former home of Ken's TV.

"We're pleased with our new downtown location," said Bulletin publisher Dan Sandidge, "and we hope our customers will find it more convenient to stop by. We're [illegible] downtown Bandera."

All deadlines will remain the same, and next week's edition of the Bandera Bulletin will hit the streets at the usual time.



Crews of workers from San Antonio pumped a full week's worth of water from the Mulberry Well at the 500 foot level. Once the City of Bandera's two pumps are on line again, they should be capable of delivering 1,000 gallons of water a minute. The existing turbo pump was 500 feet down and was limited in its capacity to function, or to be repaired on the spot. It will be sent to Houston for repairs, or will be sold for spare parts for the Mulberry Street Well or will be sold for scrap metal. The yellow flag is presently pointing to be flown while a bad bearing is replaced on the booster pump at the Mulberry Street Well.

Staff photo by Larry T. Williams

AUG 18 93

Opinion

Letters to the editor

He says he likes Pipe Creek

Dear editor:

I think the front page article in last weeks Bulletin about the city's dispute with the fire department should have a bit of explanation. The article is a good and accurate bit of reporting with the exception of one small mistake. I invite all the citizens of the city of Bandera to get their copy, or borrow one, of the August 11, 1993 issue and read the article. THEN call your council members and mayor and give them your opinion about the city furnishing and maintaining the four wheel drive fire trucks to fight grass and brush fires outside the city.

Although the statement about the Pipe Creek fire department, that I was called on the carpet about, was NOT made by me, I sincerely want to apologize for it anyway. The city of Bandera, and I am sure the county, also sincerely appreciate Pipe Creek's help with the fires in this area when help is needed. I know Bandera will help Pipe Creek when needed.

I would like to comment that the gentleman from Pipe Creek, that called me on the phone about the statement in the paper, and hung up on me before I could reply, be informed that it was NOT me that made the comment even though the paper named me as such. Also he should know that most of the fires that Pipe Creek has helped Bandera with are in the county and not in the city. Even though these fires are in the county the fire departments, including the city of Bandera, receive no compensation from the county.

I know Pipe Creek will help Bandera if we need them but lets hope Bandera does not have a bad fire.

Again, Pipe Creek, we appreciate your help!

Irvin Stevens
Bandera City Councilman

Hoorah for the Little League!

Dear editor,

Bandera County Little League has just finished their 1993 season. It was your typical year of Little League Baseball: several months of supper being eaten at 10:00 at night, coaches whose promotions at work are being delayed due to the number of days they had to leave work early to make a 6:00 game; parents who have strained vocal cords due to night after night yelling at umpires; and close to a thousand Bandera County kids who are ready for the big league scouts to call them up at anytime.

Due to the increase in our population, our Little League has also grown in numbers this past year. Several new teams were formed this year, which required the purchase of alot of new equipment.

The point of all this is to emphasize the financial hole we have dug for ourselves in Little League. We are approximately $4,000.00 in the red according to our President, and we still have many, many needs.

We need more community support, especially financially. If you are a member of a civic organization such as AARP, American Legion, Chamber of Commerce, Optimist Club, or a fraternal organization or a Church that needs a local outreach mission, please consider Bandera County Little League!

John Leland

She thought it inconsiderate

Dear editor,

I think that the lay-out and "story" on page 10A of last week's issue (49th yr.-NO.58) was very inconsiderate and rude to print. The placement of a very brief "News story" above Timothy Clayton Hartfield's obituary was cold and callous. It was almost as if the Bulletin didn't even acknowledge Clayton as a person, just a news item.

I mean, sure, a newspaper's purpose is to inform the community of what's going on, but first of all, not even a real story was written. Second, the placement was improper and to top it off the shaded box which brought extra attention to the article was totally uncalled for! I don't feel that any of this was appropriate. Was it really news-worthy material, or was it just a filler at the expense of somebody else's sorrow?

Hopefully, there won't be a "next time," but in the case that there is, please do be considerate of the grieving family and friends.

Clayton was a very special person to me and many others. I know none of his friends will forget the good memories and he will live forever in our hearts.

Jean M. Flores

jest & thyme — Janna Sandidge

There are days (and weeks) when my job is not so easy. Last week was one of those weeks.

I don't like upsetting people, and I certainly don't want anyone to think that I like that part of my job. But sometimes it goes with the territory.

And when my editorial news judgement provokes irate letters to the editor, it really bothers me.

When an 18-year-old commits suicide it is a real tragedy. Just at the time in a young person's life when they should be full of hope for the future, despair overwhelms them. Words cannot express the sense of sadness that I feel for the loss of this young person that I had never met. It is hard to imagine the pain his loved ones must have felt.

Newspapers traditionally have dealt with the topic of suicide in a very uncomfortable manner. There is a tremendous "grey area" as to just how much of the tragedy is reportable, according to whether the person was considered a "public figure;" and whether the suicide was on public property, etc. Family and friends, understandably, have such a lot to deal with, without sensationalizing the event and turning it into a "media circus."

In the course of my decision to print the brief story in last week's edition, I considered several alternatives.

But ultimately, my decision to print the news item and separate obituary was based on my decision to let people know that a suicide had occurred in our community. Right here in Bandera.

Statistically, the number of suicides (particularly young people) has risen dramatically in recent years. And often before committing suicide, the person has exhibited some type of behavior that signals their intention to harm themselves. If their loved ones are even a little bit educated or informed about the warning signs, they might be able intervene and help the suicidal one seek professional counseling.

I apologize to the young man's family [illegible] your grief.

But perhaps if people are aware that [illegible] may be saved in the future.

The Bandera Bulletin
P.O. Box 697, Bandera 78003-0697.
Entered as second class matter and postage paid at Bandera, Texas. Postmaster: Send address changes to The Bandera Bulletin, P.O. Box 697, Bandera, Tx. 78003. Office location: 1116 Main St. Phone (210) 796-3718.
Annual subscription rates: $14 in Bandera County, Mico and Utopia; $17 elsewhere. Mail subscriptions are payable in advance.
UPS: 040-980. © All material copyrighted. The entire content of each issue of The Bandera Bulletin is protected under the Federal Copyright Act. Reproduction of any portion of any issue will not be permitted without the express permission of The Bandera Bulletin.
Published weekly on Wednesday by
Hill Country Newspapers, Inc.
Dan Sandidge ..... Publisher
Janna Sandidge ..... Editor
Larry T. Williams ..... Staff Photographer
Stephanie Logue ..... Staff Writer
Carolyn Edwards ..... Advertising Production
Don Steele ..... Advertising Sales
David Nehr ..... Bookkeeping
Rose Cade ..... Classified, Production
Kell McHugh ..... Production
Special contributors: Astrid Box, Bud Ciarlo, Nettie Dean, Bungy Hartshorn, Lynn Scotty, Peggy Tobin, Mada Wedgworth, and Lyndell Williams.
This newspaper reserves the right to reject any advertisements. Errors in advertising or editorial material will be corrected upon being brought to the attention of the editor and general manager. The newspaper is not responsible for errors in advertising

TEXAS PRESS ASSOCIATION

Member Texas Press Association, South Texas Press Association, [illegible] County Chamber of Commerce.

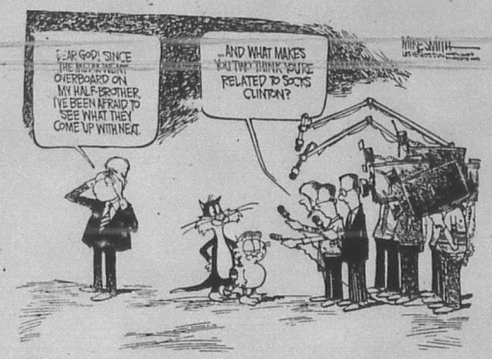

A look back into Bandera's past...

21 Years Ago, Bandera Independent School District Superintendent Marvin Schnelle announced enrollment of 822 studnets for the first day of school. • Medina's Bobcat's and Bandera's Bulldogs were gearing up to play each other in the season opener for both football teams. • Twin Elm Guest Ranch won the Guest Ranch Horse Race at Lost Valley Downs. Track operator Rudy Robbins presented the winner's trophy to ranch owner Frank Anderwald and winning jockey Jesse Evans. • Southwestern Bell Telephone was advertising their new 1+ dialing as "the fastest, easiest way to call long distance". • The census bureau released results for the 1970 census. Bandera County had 3,402 households. 1,594 of those had television sets (175 sets were UHF equipped), 1,110 homes were air conditioned, 1,149 had washing machines, 342 had dryers, 88 had dishwashers. 2,947 houses had complete kitchens while 2,362 had complete bathrooms. Total county population was 4,747.

11 Years Ago, Bandera and Medina Schools both reported record high enrollment on their opening day of school. Bandera welcomed 1,068 students while 250 reported to class at Medina. • County Sheriff Guy Pickett announced construction on the new law enforcement center was complete. • Lone Star Ice and Food in Pipe Creek celebrated their Grand Opening. • BHS coach Danny Neuse predicted his Bulldogs would go "from underdogs to wonderdogs" in 1982. Neuse said returning starters such as Jim Jennings, Trey Shackelford, Charley Robinson, Greg Butler, Chuck Ford, John Fest Charles Newcomer and Paul Williams make the Dogs top contenders against district rivals Boerne and Randolph. • Gill Savings was paying 14% interest on 30 month certificates of deposit. • Bandera County Chamber of Commerce reported receiving over 600 entries in their upcoming Youth Rodeo.

State Capital HIGHLIGHTS

By Lyndell Williams and Ed Sterling
TEXAS PRESS ASSOCIATION

AUSTIN — Superconducting Super Collider officials ordered most construction on the 54-mile tunnel suspended last week because of funding uncertainties.

The order halts construction by four subcontractors on $130.5 million in contracts for no more than 90 days.

Paul Gilbert, project director of team overseeing construction, said between 100 and 200 workers will be laid off, furloughed, forced to use vacation time or reassigned.

Most workers would be recalled if the $10 billion project in Ellis County received funding for fiscal 1994, Gilbert said.

Although only 11 U.S. senators have acknowledged support for the super collider, Texas lawmakers say they are amassing reinforcements for the project.

Texas Sens. Phil Gramm and Kay Bailey Hutchison say they have met with all 44 Senate Republicans and have lined up at least 30 GOP votes.

Newspaper Surveys Senators

In a recent telephone survey conducted by *The Dallas Morning News*, 11 senators said they had decided to support future funding for the giant atom smasher and 35 said they intend to vote it down.

[illegible] approving funding the [illegible] project and four are leaning against it.

Another 20 lawmakers told the [illegible] don't respond to media surveys.

To date, $1.6 billion in federal funds has been spent on the collider and the Clinton administration is seeking $640 million for the fiscal year beginning Oct. 1.

David Beckwith, an aide to Sen. Hutchison, said the senator has received pledges of support from at least two of the Republicans whose aides told the newspaper they would vote against it.

Notification Bill Eyed

State Rep. Pedro Nieto, R-Uvalde, says he will push legislation that would require parole officials to notify local law officials when violent offenders are moved into their community.

The bill — prompted by the move of convicted child-killer Raul Meza to a private residence near Uvalde — also would require the parole board to hold public hearings so that citizens could express their views.

After Meza's release from prison on mandatory supervision, he asked to live with relatives near Uvalde. That request initially was denied. Meza then was driven from El Paso, San Antonio, Wichita Falls and Sweetwater by intense public protests.

Denton Blasts TU Contract

State Rep. Betty Denton, D-Waco, last week urged cities served by TU Electric to reject service contract agreements proposed by the utility that include waiving rights to reimbursements in rate disputes.

[illegible] amount of money TU is offering cities essentially to waive their right to challenge the rate increase would be considered a 'bribe' at best," Denton said.

Denton has asked the Public Utility Commission to review the legality of the proposed franchise agreements. A request has also been [illegible] attorney general.

But TU Electric spokeswoman Kathi Miller said the agreements are legal and in the best interest of [illegible] Miller said [illegible] served by TU Electric have accepted the agreements.

TU Electric is seeking a 15 percent rate increase from 2.2 million customers it serves in central and north Texas.

Judge Donations Targeted

A coalition of public interest watchdog groups is asking appeals court judges and candidates to voluntarily limit how much they spend in their 1994 campaigns.

Pledge forms were mailed last week to candidates for the Texas Supreme Court, the Court of Criminal Appeals and state courts of appeals.

Suzy Woodford, executive director of Common Cause of Texas, said the pledges were being sought to restore confidence in the judicial system.

Candidates signing the pledge will agree not to:

- Spend more than $2 million in a contested election;
- Accept more than $5,000 from any individual;
- Accept more than $25,000 from members of the same law firm; and
- Accept more than $50,000 from political action committees, nor to spend more than $10,000 of their own money for their campaigns.

Rail Experts Help St. Louis

The Texas Railroad Commission has sent experts to assist officials in St. Louis who are working to stabilize propane tanks that lifted off their foundations due to heavy flooding.

"We are proud of our technical and safety expertise, and we were eager to provide assistance," chairman James Nugent said.

Other Highlights

- A Texas Education Agency audit has found overall improvement in student performance in Houston schools. The Houston Independent School District has retained full ac[illegible]
- [illegible] money next year as Texas Department of Transportation officials concentrate on improving [illegible] tion has received 26.4 percent of

'Little Red Riding Wolf' set at Lakehills Civic Center

The curtain will rise on the Medina Lake Players' production of "Little Red Riding Wolf" at 8 p.m. on Saturday, Aug. 28 at the Lakehills Civic Center.

The production is a children's play in three acts by R. Eugene Jackson. It is directed by Charles Lara.

"Little Red Riding Wolf" is a production of the Bandera County Community Theater with the assistance of the Medina Lake Betterment Association, who will sell refreshments before and after the production.

Doors will open at 7:30 p.m.

Free dance set Aug. 21 at American Legion

"Buckskins" will be the feature band Saturday, Aug. 21, when Bandera's American Legion Post 157 hosts a dance from 8 a.m. to midnight at the post home.

Admission is frep, and the public is invited to attend, says post adjutant Howard Strange.

Volunteers requested for biannual MLVFD barbecue

Medina Lake Volunteer Fire Department chief Ralph Dressa- [illegible] er said that volunteers are needed for the semiannual barbecue, which is one of two fund raisers held during the year. "I hope that volunteerism is alive and well in Lakehills," Dresser says.

"We need volunteers to cook potatoes, bake deserts and clean up the fire house and area and work in the serving line. Don't wait to be contacted. We might have lost your number. You call! We need you."

The M.L.V.F.D. Barbecue will be held on September 4 and 5. Those wishing to volunteer need to call 751-2217, or 751-3335.

Market report

Gillespie Livestock Inc.
Aug. 11, 1993
CATTLE - 1,719

Cows & Bulls: Steady; Strs & Hfrs: Market was strong and active; Packer cows: 38.00-51.00 cwt.; Bulls: 55.00-65.00 cwt.; Bred cows: 500.00-800.00 hd.; Cow & Calf Pairs: 575.00-950.00 cwt.

Medium & Large Frame #1

Strs.	Hfrs.
300-300# @100.00-140.00	95.00-125.00cwt
300-400# @100.00-135.00	88.00-115.00cwt
400-500# @ 90.00-115.00	85.00-105.00cwt
500-600# @ 84.00-106.00	80.00 - 90.00cwt
600-700# @ 80.00 - 98.00	75.00 - 86.00cwt

Low quality Hfrs: 70.00-80.00 cwt
Low quality Strs: 70.00-80.00 cwt
Replacemeni Hfrs: 85.00-115.00 cwt.

SHEEP & GOATS - 4,606

Spring Lambs: heavy lambs 1.00-2.00 lower; Old Crop Lambs: 50-90# @45.00-50.00 cwt.; Spring lambs: 30-60# @57.00-62.00 cwt., 60-90# @68.00-63.50; Lower quality spring lambs: 50.00-56.00 cwt.; Fat lambs: 54.00-61.00 hd.; Stocker ewes: 40.00-52.00 cwt.; Packer ewes: 26.00-38.50 cwt.; Sp. kids: 20.00-40.00 hd.; Sp. Nannies: 28.00-45.00 hd.; Sp. mutions & billies: 50.00-100.00 hd.; Shorn Ang. mutions: 15.00-25.00 hd.; Ang. nannies: 15.00-30.00 hd.; Ang. kids: 15.00-25.00 hd.

1 blk wf strs: 605# @96.50 cwt.; 1 blk wf strs 560# @107.00 cwt.; 1 blk wf strs 750# @97.00 cwt.; 1 wf hfrs 240# @129.00 cwt.; 1 blk wf hfrs 520# @105.00 cwt.; 2 blk hfrs: 450# @108.00 cwt.; 1 wf strs: 320# @131.00 cwt.; 1 bri wf hfrs 425# @119.00 cwt.; 1 bri wf strs: 445# @110.00 cwt.; 1 blk strs 395# @116.00 cwt.

ATTENTION RURAL HOMEOWNERS, FARMERS & RANCHERS!
Many insurance companies no longer insure rural property. We specialize in these types of properties and offer very competitive prices. Call collect for a proposal with no obligation to buy. Pebble Beach property owners may be eligible for additional credit.
MAUER INSURANCE AGENCY
4606 Centerview Dr. #102
San Antonio, TX 78228
210-735-4600
Representing Hochheim Prairie Insurance
HP

Reed's
Floor Covering
Carpet, Lino, Tile Sales & Service
Serving Bandera County Since 1962
Commercial Carpet 10 year warranty
$6.22/yd.
Evening & weekend calls accepted
FREE ESTIMATES
796-4292
Dallas Ave. Bandera

Hair Ways
The Styling Salon
1204 Hackberry St., Bandera
Hair Styling by
Rosa Richardson
796-4976 796-3337

The Gingerbread House
Flowers & Gifts
Don't wait for Valentine's Day to say "I Love You"
1 dz. RED ROSES! $14.99 arranged While they last!
JEWELRY 20% off
Silk ARRANGEMENTS 20% off
SAVE with our VALUE-BACK BUCKS!
The store where you are paid for shopping with us!
VISA/MC/AMEX/DISCOVER Layaway

August 1993

A statistical outlook
According to Blum's Farmer's and Planter's Almanac
First Quarter Moon Aug. 24 — Full Moon Aug. 31

Labor Day, Sept. 6

Plant above-ground crops, transplant: Aug. 20-23; plant flowers: Aug. 20-21; prune to discourage growth: Aug. 24-26; apply chemical fertiliser: Aug. 22,23; destroy weeds: Aug. 18-19; kill farm meat: Aug. 18-23; set hens: Aug. 24-30.

Sunny, hot and dry-- what, again?

The National Weather Service says there's no rain in sight through the weekend. Mostly sunny and hot days, with temperature highs near 100 through Sunday are predicted. Fair nights, with lows in the mid-70s.

Sheriff's report

The Bandera County Sheriff's Department answered 74 calls for service during the week of Aug. 2 through 8, and 63 calls for service during the week of Aug. 9 through 15.

For the week of Aug. 9 through 15, one call each was answered for: major vehicle accident, harrassment, loose livestock, welfare concern and noise disturbance.

Other calls for that week included: criminal mischief, 2; assist EMS, 2; criminal trespass, 2; shots fired, 2; assault, 3; minor vehicle accident, 4; domestic disturbance, 4; alarm, 5; civil dispute, 5; suspicious vehicle/person, 6; theft, 7; Misdemeanor arrest, 7; and suspicious circumstance, 9.

During the week of Aug. 2 through 9, the Sheriff's Department recovered a 10 speed bicycle which had been stolen earlier from a Bandera business. They are investigating the theft of several barbecue pits from a roadside park and an incident in Lakehills involving a business which was entered after hours.

Officers of the Texas National Guard, DPS narcotics, 216th District Judicial District Narcotics Task Force and the Bandera County S.O., in a joint operation, discovered marijuana plants valued at over $10,000 on Aug. 5. The plants were seized. Larry Charles Duke, 42, of Pipe Creek was arrested for possession of marijuana.

Game wardens, Bandera County Reserves and Constable Ernest Reich cooperated in an extensive surveillance on Aug. 8 which led to the recovery of three missing jet skis. The investigation continues.

Tools were reported stolen from a weekend home at Wharton's Dock on Aug. 3, and a four wheeler was reported stolen from a Lakehills resident.

A Lakehills juvenile was arrested on Aug. 9 and placed in the juvenile detention facility after allegedly stealing money jewelry and other items from family and friends.

On Aug. 12, a San Antonio resident reported that a generator had been stolen from his motor home while he was camping at the public boat ramp and park on Medina Lake.

A Medina juvenile was arrested and placed in the detention facility after allegedly burglarizing a Camp Bandina resident.

On Aug.14, a resident of Rio Hondo subdivision reported the theft of over a dozen sheets of stainless steel. The case is under investigation.

Witnesses saw burglars enter a Lakehills establishment on Aug. 15 and steal beer and cigarettes. The owner was notified and the case is under investigation.

Also on Aug. 15, a San Antonio resident reported that an air conditioner unit had been stolen from his weekend home in Lakehills. A Caldwell resident reported that an ice chest and beer had been stolen from his boat during the night. The boat was docked in the Wharton's Dock area.

Herminia Zertuche, 30, of San Antonio was arrested on Aug. 15 for DWI, first offense.

Hamman YMCA Camp has year-round facility

YMCA Hamman Ranch Camp, located near Tarpley, has openings for church groups, community organizations, youth groups, corporate groups and families, according to YMCA Camping Services.

Hamman Ranch offers horseback ridding, canoeing on the Medina River, riflery, rappelling, orienteering and cave exploration.

Meals are served in ranch headquarters, and guests stay in authentic Indian teepees placed on wooden platforms.

Our Place in Mico to hold barbecue cook off Aug. 28

Our Place, in Mico, will hold its First Annual Barbecue Cook Off on Saturday, Aug. 28 at Our Place. Deadline for registration is 9:30 a.m. on Aug. 28.

The cook off fee is $15. Arts and crafts booths and spaces are also available for $15. All proceeds will go to the Mico Volunteer Fire Department.

All preparation and cooking must be done at Our Place. Each participant must supply his/her own barbecue, a minimum of 10 pounds.

The cook off will begin at 10 a.m. and be judged at 5 p.m. An auction will be held at 6 p.m., with auctioneer Frank Stone. There are prizes for first through fifth place. A showmanship prize will also be given.

For more information, call (210) 751-9905.

'Cost of Caring' has health info

A special publication, "The Cost of Caring," sponsored by Peterson Regional Health Care Center, appears in the Bandera Bulletin this week. The 12-page publication provides information about health care issues on a national, state and local level.

"We wanted our community to know where we stand on (health care) issues, and how some of the proposed changes may effect our ability to continue to deliver care to the Hill Country," says F.W. Hall Jr., Sid Peterson Memorial Hospital administrator.

Calendar

Wednesday, Aug. 18
Sunrise 7:03 Sunset 8:12

Musicnian's Reunion, Pop's Place.
CCSCT-WIC Women, Infant, Children Nutritional Program, office on Cottonwood, 9 a.m., 1 p.m.
First Day of School, Utopia.
Musicnian's Reunion, Pop's Place on FM 1283.
Immunization Clinic, 1207 Cottonwood, 9-11 a.m.; 1:30-4 p.m.
Medina United Methodist Women, Youth Center, Medina, 2 p.m.
Baptist Women of Medina, 6 p.m.
Medina Lake VFD training session, Central Fire Station, 7:30 p.m.
Alcoholics Anonymous, Bandera, 1301 Mulberry, Noon & 8 p.m.
Low Impact Exercise, 8:30 a.m.; Table Games, 9:30 a.m.; German Study, 10 a.m.; Table Games, 1 p.m.; Silver Sage Corral.

Saturday Evening Post first published - Aug. 18, 1821

Thursday, Aug. 19
Sunrise 7:04 Sunset 8:11

Musicnian's Reunion, Pop's Place.
Rio Hondo Extension Homemakers Club Study Group, 2 p.m.
Jr. High PTO organizational meeting, Bandera Jr. High, 7:30 p.m.
American Red Cross, Bandera Chapter; Civil Defense Committee, Courthouse, Bandera, 7:30 p.m.
Bandera American Legion Post 157 & Aux. Pot Luck Dinner, 6:30 p.m., General Meeting, 7:30 p.m., Legion Hall, Bandera.
Alcoholics Anonymous, 1301 Mulberry, 7 p.m.
Bandera County Helping Hand, Helping Hand Center, 7 p.m.
Medina Volunteer Fire Department, Practice, 7-7:30 p.m.; Business meeting to follow; Youth Center.
Bandera Rockhounds Meeting, Silver Sage Corral, 7:00 p.m.
Table Games, 1 p.m.; Silver Sage Corral.

Aviation pioneer Orville Wright born - Aug. 19, 1871

Friday, Aug. 20
Sunrise 7:04 Sunset 8:10

Musicnian's Reunion, Pop's Place.
Medina Jolly Elders, Medina Baptist Fellowship Hall, 11 a.m.-4 p.m.
Racing, Bandera Downs.
Medina Lake Shrine Club, American Legion Hall Lakehills, 6:30 p.m.
Bingo,American Legion Hall, Bandera, 7 p.m.
Alcoholics Anonymous, Bandera, 1301 Mulberry, Noon & 8 p.m.
Low Impact Exercise, 8:30 a.m.; Bridge, 9:30 a.m.; Table Games, 1 p.m.; Silver Sage Corral.

Saturday, Aug. 21
Sunrise 7:05 Sunset 8:09

Musicnian's Reunion, Pop's Place.
Farmer's Market, Hackberry & Main, 8-Noon.
Racing, Bandera Downs.
Open rodeo, Twin Elm Ranch, 8 p.m.
Castle Lake Volunteer Fire Department meeting, firehouse, 5 p.m.
Alcoholics Anonymous, 1301 Mulberry, 7 p.m.

Lincoln-Douglas debates - Aug. 21, 1858

Sunday, Aug. 22
Sunrise 7:06 Sunset 8:07

Musicnian's Reunion, Pop's Place.
Attend the church of your choice!
Racing, Bandera Downs.
Alcoholics Anonymous, Bandera, 1301 Mulberry, 8 p.m.

1st America's Cup Race - Aug. 22, 1851

Monday, Aug. 23
Sunrise 7:06 Sunset 8:06

Bandera County Commissioners Court, Courthouse, 9 a.m.
Flying L Mixed Foursome Scramble. 5:30 p.m.
Bandera Optimist Club, Econo Lodge, 7:30 p.m.
Bandera Masonic Lodge #1123 AF & AM, Masonic Lodge, 7:30 p.m.
Alcoholics Anonymous, Bandera, 1301 Mulberry, Noon & 8 p.m.
Low Impact Exercise, 8:30 a.m.; Weaving, 9 a.m.; Arts and Crafts, 10 a.m.; Sketching, 1 p.m.; Table Games, Puzzles, etc., 1 p.m.; Silver Sage Corral.

American Naval hero Oliver Perry born - Aug. 23, 1785

Tuesday, Aug. 24
Sunrise 7:07 Sunset 8:05

Flying L Ladies Golf Assoc. 12:30 p.m.
Alcoholics Anonymous, 1301 Mulberry, 7 p.m.
Hill Country VFW, Pipe Creek Community Center, 7:30 p.m.
Medina Rotary Club, Youth Center, 7:00 p.m.
Weaving, 9-12 a.m.; Quilting, Group Oil Painting, 9 a.m.; Auto'/Harp Melodier Practice, Ceramics, 10 a.m.; Birthday Lunch, Noon; Table Games, Puzzles, Dominoes, Cards, 1 p.m., Silver Sage Corral.

Hurricane Andrew hits Florida - Aug. 24, 1992

Wednesday, Aug. 25
Sunrise 7:07 Sunset 8:04

Immunization Clinic, 1207 Cottonwood, 9-11 a.m.; 1:30-4 p.m.
AARP Bingo Party, Bandera Nursing Home, 2:30 p.m.
Bandera Volunteer Fire Department, Firehouse, 7 p.m.
Alcoholics Anonymous, Bandera, 1301 Mulberry, Noon & 8 p.m.
Low Impact Exercise, 8:30 a.m.; Table Games, 9:30 a.m.; German Study, 10 a.m.; Table Games, 1 p.m.; Silver Sage Corral.

Thousands provide Red Cross relief

More than 9,185 people, most volunteers, have been on-site helping in the Red Cross relief effort in the Midwest since the flooding [illegible] continue to be threatened, more than 2,400 Red Cross relief workers continue to labor, helping families [illegible] more than 37,102 homes have been affected by water. The estimated cost of providing Red Cross assistance to victims is expected to reach between $15 and $20 million.

[illegible] Cross workers had served over 1,250,000 meals to flood victims and relief workers, averaging [illegible] open, housing 879 people still unable to return to their homes.

AUG 18 1993



Staff photo by Stephanie Logue

32nd Street in Lakehills was paved last week after residents on that street raised money for the purchase of material to use in the paving project.

—Roads— (Continued from Page 1.)

Aug. 12] was the toughest job I've had the 12 years I've been in office. Every piece of equipment we had broke down. The big truck kept breaking down all day. We finally towed it away that evening about 9 p.m."

Alanis said the cost of paving a road could run up to $12,000 or $15,000 a mile. He said residents both at Alamo Beach and at Rio Ranchero raised $5,000 to purchase material so their roads could be paved. "We're not selectively doing it. The people raise the money first."

Benny Barker, County Commissioner for precinct one, said that the paving issue has knocked him out of next year's race for County Judge. "I was re-elected last year and I committed to my voters that we would hopefully have all the major traffic areas in our precinct paved by the end of my next term. With the weather and money set backs, we still have three years left and I want to try and fulfill that committment as much as possible."

Barker says that it is a boon to the county that it owns paving equimpent. He said material for paving runs approximately $4,000 to $5,000 a mile. "Equipment and manpower are fixed cost for the most part. That expense is there anyway whether you are maintaining roads or paving them.

"We recently paved in the Lakehills area...it was so hot that our blood was boiling, but we got the job done. You have to be there with the paving crew to really appreciate them....Our county is growing so fast it is difficult to keep up with the increased road demands and there isn't much left for paving under current circumstances.

"It appears that it will take about a 3.66 percent property tax increase this year to meet the preliminary county road and bridge department, but there will be a condition attached," Barker said. "I will ask the Commissioners Court to place a half cent sales tax on the ballot for voter approval. It would raise about $150,000 annually. We would have to lower the property tax by that amount for the first year, but the second year we could return it to the original level and use the money to pave and improve our roads and help out law enforcement and EMS also and it could be specified for those purposes only...A sales tax would be paid by everyone and would not leave most of the burden on property owners alone."

Barker said that he had received some calls about the paving of 32nd Street in Lakehills. "Folks were complaining that we had just paved the County Judge's road and they were still eating dust and dodging post holes....It's a sticky situation no matter how you look at it. You cannot penalize the folks on a road that needs paving just because an elected official lives on it."

Precinct One's commissioner said that paving is the best answer to road problems and increasing traffic. He said the paving equipment was the best investment County Commissioners had made. He is hoping a paving patching machine can now be bought. He said it would cost about $50,000, but would pay for itself in a hurry.

PC EMS plans sale

The Pipe Creek EMS Support Team has scheduled their Barn Sale to benefit the Pipe Creek EMS on Saturday, Oct. 9. The group is now accepting donations for the sale. For more information, or to arrange to have large items picked up, call 796-3970 or Fay Honaker at 535-4817.

The support team will also have a bake sale.

Wharton's Dock — Bud Clarlo

Not a lot to write about this week, but there is a little good news, if you want to call having balloon catheterization done on you good news. Margaret Holmes had to undergo two of them on Monday, Aug. 16 at the North East Baptist Hospital in San Antonio. The good news is that the Dr. said everything is fine and she should not have any more trouble.

• The Lakeshore Volunteer Fire Department quarterly general membership meeting is scheduled for Sept. 11 starting at 11 a.m. at the Firehouse. A progress report on the fund raising turkey shoot will be given. The shoot is scheduled for late October. The Lakeshore VFD Bingo will resume Sept. 14 at 7 p.m.

Bandera
TOP HANDS BEAUTY SALON
BACK-TO-SCHOOL SPECIAL
Teachers Parents Students
Come in and get your cuts, perms, colors, etc. before the big rush...
We want to thank all of our clients who have supported us this year.
Owner: Carol Noble
Sue Sides Causey
Sheila Duerler
Kim Maddox
10% off any service or product with this coupon.
Expires Aug. 31, 1993
796 3031 1006 Main St. Bandera

BACK 40 SUPPLY
TRAILER CENTER
Hwy. 275 & Loop 534
210-257-3312
Roustabout w/ramp from
BIG-TEX TRAILERS
TRAILERS
RANCH HAND

Dave sells Bev Barn

New owners Carla Frerking and J.C. Newsom will take over business Monday

Dave Koehler, who built the Beverage Barn six years ago, has sold the business to Carla Frerking and J.C. Newsom. Frerking and Newsom will take over management of the Beverage Barn on Monday, Aug. 23.

Koehler, who calls himself a "real entrepreneur, I'm always coming up with something," will turn to wholesale car sales. He and his family will stay in Bandera, their home of 20 years. Dave and Sharon have two daughters. Natalie is a senior this year at Bandera High School. April will be in the eighth grade.

Koehler, who already operated an RV park at the Main Street location, said he built the Beverage Barn as "Bandera's first true convenience store. People can stay in their cars and shop."

He also owns Koehler cottages in Bandera, other rental property, and another convenience store outside Bandera County. He is a member of the Bandera County Chamber of Commerce and the Grace Lutheran Church.

Upper Sabinal Canyon — Lynn Scotty

When you heard there were going to be shooting stars last Wed. night, what was your reaction? 1. Which channel? 2. We don't let the kids watch violence. 3. Good. I hope Madonna's one of them. 4. Who cares? I'm not missing American Gladiators. If your answer was #4 it may not be too late to save a few brain cells. (You're kidding, I didn't think brain cells could survive an episode of American Gladiators.)

Atop any one of the divides was the place many people chose to be in the Sabinal Canyon on Wed. evening, watching the night sky as nature preempted T.V. It was restful in the starlight, being with friends, being soul mates with whatever might be out there, something so much greater than ourselves. And rare is the chance some of us get to be with something greater than ourselves...

Which brings to mind some earth bound stars...the Senior Citizens HeeHaw gang has been summoned back to Uvalde for a repeat performance of their show. If you missed HeeHaw in Utopia back in June, you can catch it at the senior center in Uvalde (across from the HEB) at 7:30 p.m. on Aug. 28. Music by the Highway 90 Gang will follow HeeHaw.

The Senior Citizens' annual rummage sale is Aug. 20 and 21, from 9-4. Don't miss the hot deals!

Next Senior Bingo is Tuesday, Aug. 24, featuring hamburger steaks as prizes, donated by Jack & Inez McClain.

MEETCHERTEACHER (Meet your teacher) will replace the PTO covered dish faculty supper held in years past at Utopia Park. MEETCHERTEACHER will be an open house at the school from 7-8 p.m. on Monday, Aug. 30. This is an opportunity for parents to visit with their children's teacher without having to bring a casserole! (Someone out there is working to SIMPLIFY your life.) The purpose is to visit with your child's teacher(s), to ask questions, to better understand what is going on in the classroom and what is expected from your student, and to share your ideas. there are four new teachers this year. Let's give them a hearty welcome.

HOCHHEIM: BEST IN THE COUNTRY... SMALL TOWNS, TOO!
HP
AFFORDABLE INSURANCE
FARMS • RANCHES • HOMES
MANUFACTURED HOMES
LIABILITY COVERAGES
FOR A FREE QUOTE: Call Anna Marie Davison 210/537-4640
(We suggest you have your present policy handy for comparison)

For Custom Aerial Photography of your
• Home • Ranch
• Business
Call 210-796-8450
1-800-582-9394
DIXIE LYNN, AERIAL PHOTOGRAPHY
Excellent for gifts, real estate sales, appraisals, insurance records, keepsakes, etc.

"YOUR HEALTHY SMILE IS AGELESS"
FAMILY DENTAL CARE



Dr. John E. Leland & Staff
751-2230
FM RD 1283 LAKEHILLS
647-0077
6767 BANDERA RD. SAN ANTONIO
ALL PHASES OF GENERAL DENTISTRY
• Orthodontics
• Oral Surgery
• Root Canals
• Replacements of Missing Teeth, both fixed and removable.

Good Credit?
Bad Credit? No Credit?
Nobody, but nobody walks from Jack Winkler's GM Value Center!!
*They Drive Away with a Smile!**
2.9% APR Available on select models
Name
Address
Phone SSN
Date of Birth
Signature
* With approved financing.
Fill this out and come on in!
Applications can be faxed to (210) 426-4212
Or call toll free 1-800-894-1992
Local ACK WINKLER MOTORS Toll Free 1-800-

MAYBE THE MOST HELPFUL *20 MINUTES* YOU EVER SPENT!
FREE HEARING TESTING
Our equipment will provide you the best evaluation possible!
FREE CLEANING & SERVICING
We can also repair almost every unit on the spot
AUGUST 19 Bandera Bank Community Room
9-12 NOON Later if needed. By appointment, please.
Call (210) 896-8606 Collect
The HEARING SOURCE

The OVERHEAD DOOR
OVERHEAD DOOR COMPANY OF KERRVILLE
512-895-2822

25% off
Trees, Shrubs and Foliage
Yes, you CAN plant in this heat!
The Plant Haus 2
792-4444
528 Jefferson, Kerrville
8-5:30 Mon.-Sat.
10-4 Sunday

"HEY CULLIGAN MAN"
Rent any Culligan Residential Water Softener or drinking water system for three months
Pay just $3.00 per month*
A great way to get acquainted
3 MONTHS RENT JUST
$3.00
PER MONTH*
*Plus Installation
249-2057
1612 Water Street
Kerrville, Texas 78028
15 gals. of water and 1 month free rental on dispenser
Culligan.
offers and participation may vary



Claudia P. Rivera and Gilbert Caballer will be married on Sept. 11 at the San Francisco Catholic Church in San Luis Potosi, Mexico. They will honeymoon in San Miguel de Allende, Gto., Mexico and in Paris. Claudia is the daughter of Thomas S. and Elizabeth R. Vincent. She is from Mexico and is a 1992 graduate of Bandera High School. She will attend the University of Geneva. Her goal is to major in International Law. Gilbert is the son of Francois and Marie Antoinette Caballer. He is an engineer for computer programs and works at Swiss Banks, Inc. The couple will live in Switzerland.

Bandera sales taxes are up, state comptroller reports

Sales tax collections in Bandera continue to show increases over 1992 figures according to the latest report from the State Comptroller's office. The report indicates that both Bandera County and the City of Bandera had healthty increases in June 1993 collections over the June '92 figures.

City figures show that Bandera will receive $19,984, up 18.78 percent over last year's figures. City's throughout the state averaged an increase of 15.9 percent over 1992 receipts.

The county's share of the sales tax collected by merchants was $22,715, up 12.51 percent over 1992's collections. Statewide averages show county figures up an average of 16.11 percent

Collections in the surrounding area show our neighboring cities all outpacing the statewide average. Boerne posted a 21.59 percent gain, Kerrville was up 20.54 percent, Hondo's figure was +17.85 percent and Castroville increased 16.91 percent over last year.

The Comptroller's office noted that San Antonio continues to lead the State's major cities in economic growth.

The overall statewide economic growth is attributed to more jobs. "Employment in Texas has continued to rise from last year. The service sector led all other industries by adding more than 59,000 jobs," State Comptroller John Sharp reported.

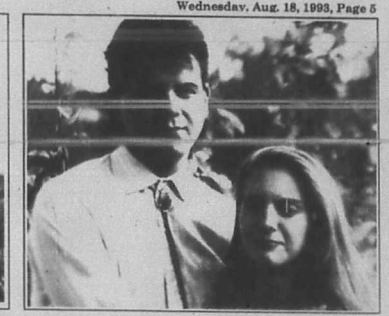

Charles and Karey J. Zitek III of Bandera announce the engagement of their daughter, Nelsha Zitek, to John Mallia. Mallia is the son of Lee and Debbie R. Mallia of Medina Lake. An April 2, 1994, wedding date has been set.

Melody Mustangs coming to Cedar Point Landing

Bubba Littrell and the Melody Mustangs will be at Cedar Point Landing on Saturday, Aug. 28 from 9 p.m. to 1 a.m.

Cedar Point landing is next to the historic Medina Dam in Mico. It offers an outside patio, cafe, general store and gift store along with the dance hall.

Bubba Littrell and the Melody Mustangs have performed in south Texas for over 23 years. They play waltzes, polkas, western swing, line dance and more.

Tickets are $5 in advance or $7 at the door.

Bandera cheerleaders returned from IWC camp

Bandera High School's varsity, junior varsity and freshmen cheerleaders attended Hemisfair Cheer Camp at Incarnate Word College, sponsored by National Cheerleaders' Association, Aug. 5-7.

Each of the three BHS squads and the mascot participated in workshops and classes and they received superior ratings in the evaluations by NCA instructors.

The BHS varsity cheerleaders won the spirit stick award, and the junior varsity cheerleaders were presented a trophy at the end of camp for being the "most improved squad," says cheerleader sponsor Beth White.

Varsity cheerleaders include Kristy Anderson, Adriana Blow, Kelly Bruney, Courtney Cota, Kelly Rigsby, J.J. Shedd and Kelly Vos. Head cheerleader is Sandra Kirwan, and mascot is Jackie Edwards.

Junior varsity cheerleaders include Lindsey Cota, Shar Holladay, Christi McDonough and Tomeika Stricker.

Freshmen cheerleaders include Dallas Anglin, Elisha Blankenship, Sara Erfurt, Heidi Hicks, Shannon Hubbard, Regina Montague, Leah Peterson and Susie Rossow.

RODEO BANDERA



K3500 Crew-Cab Cheyenne Pickup (P.E.G. #1)
TRUCK HEADQUARTERS FOR COWBOYS!
Specializing in 3/4 ton and one ton Turbo Diesel Trucks.
CLOSE-OUT SALE on '93 Crew Cabs, Suburbans, and 1 ton extended cabs...
Going on NOW! Great selection to choose from!

Hosts, hostesses play role in Cajun festival

Over the years, the annual Cajun Festival, sponsored by the Medina Lake Betterment Association, has grown in size and numbers. Last year, over 8,000 people attended, a success with built-in problems; like how to house 30 performers from Louisiana.

Volunteers solved that particular problem approximately five years ago when the festival began out-growing the rural, spread-out community of Lakehills. They volunteered to house the band members and dancers in their own homes. At times, this means having an entire band of five to six members in one home if the band does not want to be separated.

Hosts and hostesses mostly live in Lakehills. But some families in Mico and Pipe Creek also volunteer. And, often, the Louisiana performers are so pleased by their host families that they ask to be placed in the same home year after year.

Attorney Bob Caswell, the originator of the Cajun Festival, said it is a real compliment to the area that their visitors enjoy their stay. "Cajun people have a reputation for friendliness and hospitality. It really means something when they say how friendly we are and how well they have been treated. They can't say enough about how nice people here are. And they are thrilled with the local charisma; the hills and the local flavor."

Barbara Engel, Caswell's wife and one of the main promoters of the event, says that housing the bands and dancers is almost a necessity. "It's the only way we can get them for a reasonable price. I mean, sure; we do better every year and draw more people. But we also have more expense. This is our biggest fund raiser for the Medina Lake Betterment Association. We operate the Cajun Festival on a strict budget. A lot of strictly volunteer work goes into it."

Caswell and Engel say that hosting the Louisiana visitors is more than an effort to cut corners financially. "It cuts down on their travel time. And it makes it all more personal for them."

Hosts and hostesses pick up the Louisiana visitors at the airport. They house them, feed them and transport them back and forth from the festival. Even with all the extra work it places on host families, Caswell says he seldom has to find new families. "It helps that my wife runs a beauty salon," (Cutaway in Lakehills) he says. "She gets most of the host families from her customers. She just says to them, you have to do this for me or I will turn your hair green."

Those families who have acted as host families frequently in the past include: Knute and Doris Coyle; Dan and Loy Ed Alanis; Frank Reinhardt; Keith and Jean Cress; Bill and Sharon Reich; Gary and Penny Trial; and Kenneth and Susan Edwards.

what's rustlin'

by Bungy

We spent four glorious days at an RV park in Caspar, Calif. right on the beach, and since the water's average summer temperature is 52 to 54 degrees, there are really not that many people. One gets a good book and stretches out in the sun and breeze with a sweater on, and has the beach nearly to one's self!

Occasionally, scuba divers in wet suits come splashing in with their catch of abalone or fish. They can only stand (the temperature) for an hour and a half at the very most. We stood on a small bluff and watched the sun go down each evening.

• At Fort Bragg we had delicious hamburgers and malts at "Goodies," which was started in 1983 in a house built in 1870. The house has stayed in the same family since it was built, and "Grandma," the fourth generation of the original family, works in the kitchen, while the "fifth and sixth" generation cook and tend the soda fountain. This place is a must!

• In Boonville, we ate at the "Hom of Zeese." (Translation: "Cup of Coffee") They have a language of their own here called Boontling. The language, which was started in the 1880s, has been handed down and expanded– here's an example: "It's bahl to deek on you. Hope you enjoy a harpin' tidric and are plenty scottied!" (Translation: "It's good to see you. Hope you enjoy a chat and that you are plenty hungry.") The language was started by workers in the hop fields so their children couldn't understand what they were saying. How they understood it themselves is beyond me!

• On through San Francisco to Santa Cruz, "Surfing Capital of the World," with a 12-foot bronze surf board and surfer on the courthouse lawn!

Larry's son, Tuck, picked us up and took us to the wharf where we had clam chowder at an open air fish store with a display about 30 feet long of lobsters and crabs in tanks; clams in big barrels of salt water; red, black and yellow fish laid out neatly in rows; squid and octopus, and who knows what else.

Sea lions lolling and barking under the pier and around the pilings would wait for one of the many fishermen to catch something, then whoosh! they grabbed it.

About 30 big outrigger canoes started on a 10-mile race-- from the end of the wharf to the beach, oars flashing in and out of the water-- each boat had a Hawaiian in the prow, chanting the cadence. It was a thrill to watch. The pier was alive with Hawaiian singers and dancers. We bought fragrant carnation leis from vendors. The celebration was the area Polynesian Society's fund raiser.

We met Lee Fernandez, who is with the Monterey County Film Commission. We remembered a bit of the "old Hawaii," then she got up and did the softest, most elegant old timey style hula. It brought back many memories of Hawaii for me.

• Then, on to a Shakespeare festival– "All's Well That Ends Well," set in the middle of a redwood glen. A "bowl" had been cleared out, and about 500 people brought blankets, picnics and wine. The snack shop sold vegetarian salads, quiche, desserts and espresso coffee. We rented beach chairs for a dollar and watched a great production, with the towering redwoods filtering the sun.

• The next day, Sunday, we visited Tuck's 1891 Methodist Church, then his godparents invited us over for the afternoon. They had built their own home with a huge deck overlooking a valley filled with majestic redwoods, and a circular staircase leading up to a tower room.

Later, we dined on more fish and chips, said fond farewells to my "new" son, and prepared for the next leg of the journey.



David Lee Garza y Los Musicales will be among the featured Tejano artists appearing in concert Saturday, Aug. 28 at Sea World of Texas in San Antonio. Other artists scheduled to appear include Ram Herrera and Selena y Los Dinos. Season passholders get into the concert free, and others will be charged $2 in addition to park admission. After Aug. 22, Sea World is open weekends through Oct. 31, plus Labor Day, Monday, Sept. 6. For more information, call 210-523-3611.

Registration set at St. Mary's University

St. Mary's University will hold registration for students enrolling in graduate or evening classes, and for transfer students, from 1 to 6:30 p.m. Wednesday, Aug. 18. Returning students may register Monday, Aug. 23 from 1 to 5 p.m. Classes begin Tuesday, Aug. 24.

OUR PLACE
Bar & Grill
Mico, Tx. 751-9905
OPEN 6 DAYS A WEEK
CLOSED MONDAY
August 21 9-1
Richard and Christine
Playing Old-Time Rock and Roll

"Mad Dog and Glory Is Full Of Rewards."
–New York Times
ROBERT DE NIRO
UMA THURMAN BILL MURRAY
MAD DOG and GLORY
VIDEO OUTLET
406 MAIN 796-3078

PLAZA LIQUORS
262 S. MAIN • BOERNE • 249-2285
– BOURBON –
JACK DANIELS 1.75 Ltr. (86°) $25.99
JIM BEAM 1.75 Ltr. (80°) $15.99
EARLY TIMES 1.75 Ltr. (80°) $13.29
TEN HIGH 1.75 Ltr. (80°) $11.99
– SCOTCH –
CHIVAS REGAL 1.75 Ltr. (80°) $41.99
DE WARS 1.75 Ltr. (80°) $27.99
USHERS 1.75 Ltr. (80°) $17.49
SCORSBY 1.75 Ltr. (80°) $16.99
HIGHLAND MIST 1.75 Ltr. (80°) $13.99
– RUM –
CAPT. MORGAN LIGHT SPICED RUM 1.75 Ltr. (70°) $17.49
CRUZAN LIGHT/DARK 1.75 Ltr. (80°) $12.99
★ SPECIAL ★
JIM BEAM "CLASSIC COCKTAILS
STRAIGHT BOURBON
W/COLA - GINGER ALE - LEMON LIME
$4.99/4 PAC
– OTHER SPECIALS –
CANADIAN CLUB 1.75 Ltr (80°) $17.99
BLACK VELVET 1.75 Ltr (80°) $12.99
SEAGRAMS GIN 1.75 Ltr (80°) $13.99
LTD CANADIAN 1.75 Ltr. (80°) $11.95
IN CASE OF PRINT ERROR STORE PRICE PREVAILS
PRICES GOOD THRU 8-24-93

BRUNO'S
TEXAS ☆ STAR
Comfort, Texas
Call 995-4000 for reservations
Saturday, Aug. 21 8:30-1 DON McCALISTER
All Star Western Swing Review
END OF SUMMER BBQ, DANCE CONTEST, and CD RELEASE PARTY
Fun for the whole family!!!

COWBOY CAPITAL RODEO ASSOC.
Labor Day Weekend
PRCA RODEO!
Friday, Saturday and Sunday
September 3, 4, and 5, 1993
Mansfield Park Rodeo Arena
Highway 16 North 8 p.m. each evening
Admission: Adults--$6 advance
$7 Gate
Children--$2 Advance
$3 Gate
Sorry--all box seats have already been sold out!
ADVANCE SALES (till noon, 9/3/93)
Sheplers of San Antonio
Harris Western Corral, Boerne
And in Bandera:
Boyle's Market
Cabaret Dancehall & Steakhouse
Chamber of Commerce
OST Restaurant
Super S Grocery
Trading Post Western Wear
and other locations
RODEO PRODUCER: MAC ALTIZER and BAD COMPANY RODEO
Added Money per Event: $800
SPONSORS:
Cabaret Dancehall & Steakhouse
Pre-Cast Concrete Products
Rodeo Chevrolet Bandera Downs
For additional information, call Cowboy Capital Rodeo Association, P.O. Box 1801, Bandera, Texas 78003, or call 210-796-7207
Friday Night Performance dedicated to the memory of Frank Anderwald

DANCE DANCE DANCE
Ms. Rheta's School of DANCE
Over 15 Years Teaching Experience
FALL CLASSES NOW FORMING!
• Gymnastics • Tap • Jazz • Ballet
Number of students per class is limited!
Ages 2-Adult. BOYS and GIRLS!
REGISTRATION DATES:
Friday Aug. 27 from Noon to 2 p.m.
REGISTER NOW!
* Come Register at these times and receive 1/2 off.
1201 Cottonwood 1 blk. behind Boyle's Market 535-4191 796-8114

Cowboy Capital PRCA Rodeo Sept. 3-5

'Bad Company' will again produce Bandera event

The Bad Company Rodeo will produce the 1993 Cowboy Capital PRCA Rodeo in Bandera on Sept. 3, 4 and 5. Bad Company Rodeo calls itself the "wildest, most contemporary stock contacting company in the PRCA."

They expect to mix the best in music, contestants, stock and the "unexpected" to make their production a "complete, non-stop entertainment rodeo party package."

The rodeo will be set to the background of Rock 'n Roll music. They mix "the tradition and heritage of rodeo and the West, while meeting the challenges of the future." Bandera is on Bad Company Rodeo's "Circle the Wagons" tour for 1993.

Tickets are available at Sheplers in San Antonio and at Bandera locations. Adult tickets are $6 in advance and $7 at the gate. Children's tickets are $2 in advance and $3 at the gate.

Sponsors include Rodeo Chevrolet, The Cabaret, Pre-Cast Concrete, D&D Western Wear, KKYX, and others. Rodeo dances will be held nightly at the Cabaret following the rodeo performances.

Also coming to Bandera for the Cowboy Capital PRCA Rodeo is a 9-year old Brahma bull, "Party Animal." The bull will wear a Hawaiian glad red bandanna and shades. He serves as Bad Company Rodeo's mascot and will be at Bandera Downs and other locations in Bandera for photo opportunities.

Those wanting to have a picture taken with Party Animal will be able to find him on Sept. 3, 4 and 5 at 7:30 p.m. each night. Party and the rodeo clowns will welcome photos.

Party is an example of the "unexpected" at the Cowboy Capital PRCA Rodeo. He will be loaded up in a bucking chute. He will be turned out like the other contestants. But the rider looks like an escapee from a fraternity party atop the shade-wearing bull. When the buzzer sounds, the bull quits bucking, is haltered, and allows a small child to ride him around the arena.

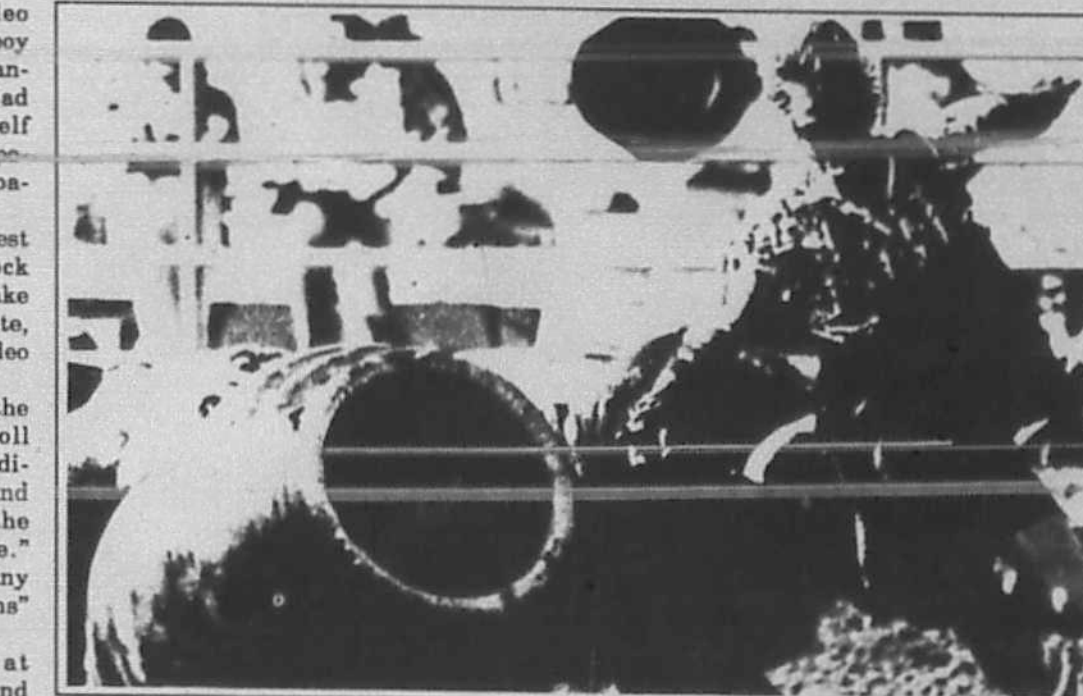

Bullfighter Gary "Roach" Hedeman will be one of the rodeo clowns featured at Bandera's Cowboy Capital Rodeo Association's annual Labor Day Rodeo event.

Fields celebrate 40th with 160 friends and relatives

Mr. & Mrs. J. W. Field celebrated their 40th wedding anniversary, Sunday, Aug. 8, at St. Victors Chapel in Lakehills with a barbecue dinner for over one hundred sixty friends and relatives from California, Indiana, New York, Nevada and Texas.

Their son, J. Eddie from Lakehills and daughter, Merry Rose, son-in-law, James Banks and granddaughter Jamie Rose (8 months) from Alameda, Calif. were there to help them celebrate.

A surprise, mock naval wedding was officiated by CDR Richard McManus, USN Retired, and members and former members of the San Antonio Navy Recruiting District.

Prior to serving dinner the Navy tradition of "Parading the Beef" was conducted.

Also, a salute to all services was conducted, highlighted by Mr. Carl Palumbo, Navy Ensign and retired New York state school Superintendent, leading the guests in singing "Anchors Aweigh" accompanied by organist Dorothy Rieley.

Lee and J Field reside in their new home in Pebble Beach.

A family reunion was held at the Fields' home Saturday, Aug. 7 for the Field and Stanziana families. 30 people attended the event.

Some of the families had not seen one another in 38 years.

First Cowboy Capital Rodeo Golf Tornament scheduled

The First Annual Cowboy Capital Rodeo Golf Tournament has been scheduled for Friday, Sept. 3, beginning at 8 a.m. It will be limited to 36 teams.

Anyone wishing to enter is invited. Teams will be made up of rodeo sponsors and rodeo constants. It will be a shotgun start for the four-man scramble. The constants may pick their own teams.

Cash prizes will be given for first through fourth places. Cash prizes will also be awarded for the longest drive, closest to the pin and a consulation prize.

The entry fee of $45 includes the cart, green fee, two Mulligans, and refreshments during and after the tournament.

Additional door prizes and prize drawings will also be held for contestants.

For reservations, call Flying L Guest Ranch, 1 (800) 646-5407, or (210) 796-8466.

Clean up Bandera day planned, volunteers will meet at chamber

Volunteers are needed for a neigborhood cleaning day on Saturday, Aug. 28. The group will meet at the Chamber of Commerce office at 6:30 p.m. to "beat the heat" and will begin cleaning trash from problem areas. Plastic bags will be provided.

The effort is being organized by Tom Laxson of the River Front Motel, Carl (or E.W.) Carleson who wrote a "letter to the editor" about the trash problem in the Aug. 4 issue of the Bandera Bulletin, and Patricia Moore with the Chamber of Commerce.

Laxson named the target areas for Saturday's pick-up as the Hondo Highway (173) between the Dixie Dude Ranch Road and the Flying L turnoff; Highway 16 between Bandera River Ranch and the end of town; and the Highway 16 around Mansfield Park.

Between now and Aug. 28, problem areas will be identified and mapped and plans for the pick-up day will be completed. Later, Laxson hopes to organize an "adopt a highway"-type program for Bandera.

He says that youth from the Lutheran Church are already doing a good job along the Kerrville highway, Highway 173.

Lawsuit abuse forum Aug. 25 at Valero to feature public forum, Henry Bonilla

A free public forum featuring Congressman Henry Bonilla, a proponent of tort reform, is scheduled Wednesday, Aug. 25 from 5:30 to 7 p.m. at the Valero Energy Coroporation, 530 McCullough, in San Antonio.

The forum is sponsored by San Antonians Against Lawsuit Abuse (SAALA), a community coalition of small and large businesses, physicians, attorneys and citizens dedicated to creating public awareness of abuses of the legal system.

For information about the SAALA, call 828-2007.

historic HACKBERRY LODGE
built in 1890
Texas Hospitality
★Individual rooms and suites with fireplaces.
★Fully equipped suites & kitchens.
★Maid, linen and laundry service.
★Two Room Carriage House with furnished kitchen, TVs, VCR, A/C and ceiling fans.
Easy walk to the river, Main St. shops etc.
by appointment
P.O. Box 1745, Bandera, Texas 78003
210-796-7134

Restivo's
Wharton's Dock
ALL-YOU-CAN-EAT CATFISH
FRIDAY NIGHT for only $5.95*
INCLUDES hush puppies, cole slaw, French fries.
Serving from 7:30 p.m. til ?
796-8866
*per diner

CEDAR POINT LANDING
Mico, Texas
"At Medina Dam"
Saturday, Aug. 21
Texas Sunrise
9-1 $2 cover
Saturday, Aug. 28
Bubba Littrell
9-1 $5 in advance; $7 at the door.
LIMITED SEATING
751-3115
Come join us for a great time!
DANCE ✦ DANCE ✦ DANCE

DQ Treats & Eats
$1.99
Country Basket
Four beef steak fingers, fries, country gravy and Texas toast. It's a DQ® original!
On Sale at Dairy Queen® August 16-29, 1993
KIDS IN SCHOOL
DRIVE WITH CARE

Michelle Faulkner;
Happy 19th.
Hope you have a wonderful birthday!
Much Love, Grandpa Grant

DANCE WHERE THE LEGENDS HAVE PERFORMED!
THIS WEEK FEATURING:
MARY CUTREFELLO,
Friday Aug. 20, 9-1 $5 cover
YOUNG COUNTRY,
Saturday, Aug. 21, 9-1 $5 cover
STRAIGHT SHOT
Sunday, Aug. 22, 7-11, $3 cover
Plan lunch or dinner in our authentic Dance Hall.
FULL MENU. Steaks our specialty.
Open 7 days a week
Call 796-3095 for reservations
801 Main, Bandera

WE'VE JUST IMPROVED the Best Salad Bar in Town!
Choose a full-course meal from our 123 item salad bar which now includes fish and chicken and more!
for
$1.00 OFF
with this coupon. Offer expires Sept. 30, 1993
Come See Us at the
golden corral

Last chance to use WIC coupons

Saturday, Aug. 21, is the last Saturday for the Bandera County Farmer's Market. Market manager Richard Thornber says, " If you have farmer's market WIC coupons, please try to use them this Saturday."

The Comfort market will be open for a few more weeks, says Thornber. Also several markets in the San Antonio area will probably be open for a couple more weeks.

"WIC farmer's market coupons may be used at those markets as well," says Thornber.

Your Basic Bandera

Peggy Tobin

Have we ever talked about El Santo Nino do Atocha before? Somehow, we can't recall, although it would be surprising that a little saint so important in our and other lives would not have been mentioned here.

As often admitted, this columnist is a mere Anglican brought up in the basement of the Presbyterian Sunday School building. Even living in San Antonio, we only gradually became aware of the richness of the Catholic and Hispanic folklore which makes the Southwest such an interesting place to live.

Sophie Casanova, the old-time San Antonian who made a brave attempt to help us with a house full of little kids a long time ago, introduced us to the Santo Nino.

She came to the ranch with us on weekends from time to time and stayed in the guest house. We were always quite concerned with turning off lights and fires when we locked up each Sunday night to trudge back to the city and so were taken aback to find a votive candle left burning in a precarious spot in Sophie's house.

"Oh," she said, "I can't put out that candle. It's for my Santo Nino because he saved my life!" Then she told me story of how, as a young girl with cascading black curls, her long hair brushed against a kerosene lamp as she went whirling about on the dance floor at a party. Her hair ribbons flared up as the lamp fell, spilling kerosene on to Sophie's ruffled dress, which also ignited. As she screamed, she said she saw the Santo Nino de Atocha coming from the gasping crowd, bringing a blanket with which he enfolded Sophie and doused the flames.

She took a vow never to forget her debt to him. The Santo Nino with the blanket, she said, was the very Santo Nino, exactly as he is pictured on all the retablos, candles, and ex-votos painted by others helped by him.

The seven-day votive candle, still sold in most grocery stores, has the classic image Sophie saw through smoke and flame. We learned only recently that it was taken from a steel engraving first made in Austria in the 1850's. Flanked by vases of stiff flowers, the Holy Child sites in a wooden arm chair, dressed as a medieval pilgrim. He wears the broadbrimmed hat and the scallop shell of St. James, the identification marks of a pilgrim usually respected by brigands on the dangerous road. In one hand he holds a water gourd and a sheaf of grain tied to a staff, and in the other, a basket.

The water, wheat, and basket symbolize the food and drink which the Santo Nino, in his first appearance centuries ago in the town of Atocha in Spain brought to Christian prisoners. Close to death from starvation imposed by Moorish invaders, the prisoners were sure that the visitor at their window was the Christ Child himself.

Since first learning of his miracles from Sophie, we have encountered the Santo Nino everywhere in South Texas but especially out in New Mexico where he is a folk favorite. We found a crude cottonwood statuette of him there, but then acquired a carefully molded and painted plaster one right here in Bandera. Bungy didn't know who he was. We especially like the ex-votos which turn up in odd places. They are primitive paintings, usually on tin, meant to be hung near home or chapel alters, constituting pictorial prayers of thanks for dramatic rescues like Sophie's or release from sickness, etc. One we have gives thanks for recovery from grievous wounds, another apparently for either escape from attacking cattle or the recovery of a lost herd. We can't tell for sure.

Before our paint tubes dried up, we even painted a portrait of the Little Guy ourselves, flower vases and all, which guards the screen porch. Whether he works for Anglicans, we don't know, we just love him.

Obituaries

Teresa Hernandez

Teresa Casas Hernandez, 78, died Friday, July 23.

She was born Aug. 29, 1914, in Boerne. She is a past active member for Club Mexico Bello Feminino.

She is survived by her husband, Raymond B. Hernandez; a son, Edward C. Hernandez; and daughters; Theresa M. Freeland and Gloria Ann Hernandez. She is also survived by a brother, Domingo Flores, and sisters Ruth Grimaldi of Pipe Creek and Maria Inez Vasquez, of Pipe Creek. Many grandchildren and great-grandchildren also survive.

A Funeral Liturgy was held on Monday, July 26 at 10:30 a.m. with interment following at South Memorial Park.

John Adamietz Sr.

John J. Adamietz, Sr., 81, of Bandera dies August 14 in Bandera Nursing Home. He was born March 19, 1912 in Bandera, and was a lifelong resident. He was employed with the City of Bandera Water Works for 22 years. He was a member of St. Stanislaus Catholic Church. His family was among the pioneer Polish settlers and founders of this Parish in 1855.

He is survived by his wife, Jeanetta of Bandera; three sisters, Barbara Adamietz of Round Rock, Mary Yago of Kerrivlle, and Debbie Pankratz of Comfort; three sons, Gerald of Hondo, Michael of Arlington, and Johnny of Bandera; a sister, Marie Glasscock of Bandera; a brother, Felix and four grandchildren.

Services were held Monday, Aug. 16 in St. Stanislaus Catholic Church with Father Michael McManus officiating. He is buried in St. Stanislaus Catholic Cemetery.

Optimists will hear coaches

The Bandera Optimist Club meeting of Monday, Aug. 23 will feature as guest speakers Bulldog Boys Athletic Director Mike Williamson and Girls Athletic Director Barbara Mazurek. The meeting at Bandera Lodge will begin at 7:30 p.m.

Medina players to meet Aug. 19

All persons interested in working with the Medina Community Players are invited to meet Thursday, Aug. 19 at the Medina School auditorium at 7 p.m. for a pre-season session, says director Kindra Lumpkins. She is looking for all manner of personnel, she says, from cast to crew. For more information call her at 589-7221 after 4:30 p.m.

Ratite breeders will meet Aug. 27 at Hays County Health Dept.

The next meeting of the Hill Country Ratite Breeders Association will be Friday, Aug. 27 at the Hays County Health Department in San Marcos. The topic of the meeting will be "Forage of the Future."

Guest speaker Glen Whitley, a grass specialist, will discuss various combination grass seed mixtures for our different birds and different areas of the state. Representatives from Manna Pro, Bluebonnet, Acco and Muenster feed companies will also be available at the meeting to tell about their feeds.

The group's July meeting was cancelled at the last minute due to the Avian Influenza quarantine suggested by the Texas Animal Health Commission.

The group welcomes new member Steve Oehler from Ingram.

For information about the [illegible] 4120.

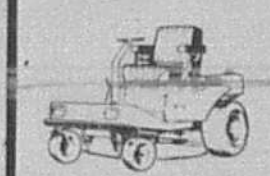

DIXON
ZTR Riding Mowers
MK ENTERPRISES
Sales & Service
302 Hackberry 796-7280
Bandera

WHY GO ANYWHERE ELSE? WHY GO ANYWHERE ELSE?
FREE CAR WASH WITH OIL CHANGE
• Change oil (up to 5 qts. 10W-30) Pennzoil
• Change oil filter
• Check all fluid levels
• Lubricate fittings
PENNZOIL Performance. Protection. Quality.™
WHY GO ANYWHERE ELSE?
HILL COUNTRY CAR WASH & QUICK LUBE
200 Cully Drive Behind River Hills Mall 896-4917
WHY GO ANYWHERE ELSE? WHY GO ANYWHERE ELSE?

STIHL®
Sales and Service



TRIPP'S ACE HARDWARE
& WESTERN AUTO STORE
1107 Cedar St. Bandera, Texas 796-3641
STIHL®

Ken's Two Propane Inc.
New Bandera Location:
Hwy. 16 West next to Hill Country Pest Control
Your Full Service Propane Dealer
★ Bottle Filling
★ R.V.
★ Motor Fuel



* Senior Citizen Discounts
* Cash Discount
* Lease Tanks Available
Now With 2 Locations
We're Just A Phone Call Away
796-3057 Bandera Open M-F 8 a.m.-5 p.m. Sat. 9 a.m.-1 p.m.
751-3388 Lakehills Open M-F 8 a.m.-5 p.m. Bottle-Filling Station Now Open

Grimes Funeral Chapels
JOHN & SUSIE GRIMES
1204 MULBERRY
BANDERA, TEXAS 78003
796-3922

We all know that children are very sensitive to changes in the emotional climate in the home and their immediate surroundings. They know when something is wrong even though they may not understand what is happening. They have "built-in" lie detectors.

We have been asked many times how one copes with children when a death in the family occurs...Our thoughts are this: Talk to the child stating simple facts without cliches or expression that will have to be changed later on. Talk to the child when he wants to talk about it in a frank and honest way. Do not tell them, "Grandma went on a journey." "She is sleeping." "She was called away."...Too many times this type of mental images can cause fears and false hopes that will have to be explained at a later time.



Edgar N. Jackson in his book, "Telling a Child about Death," makes this very important point, "Because grief is a feeling compounded of uncertainty, loss, insecurity and fear, it is important to make every effort to give the child information where possible, closeness and warmth in many ways, and evidence of adult [illegible]

ANCIRA IN BOERNE
FREE GAS!
ASK SALESPERSON FOR DETAILS!



1993 GMC TIARA LUXURY VAN
Complete Custom Package!
Four captain chairs, couch/bed combination, air conditioning, tilt, cruise, power windows and locks.
Stock #8766 MSRP 26,629 Rebate $1,000 Ancira Dis. $8,641
$16,988



1993 GMC SIERRA WIDE SIDE
Automatic, air conditioned, with tilt steering and cruise control.
Stock #8186 MSRP $15,177 Com. Discount $500 Ancira Dis. $1,689
$12,988

* PRE-OWNED VEHICLES *
Over 40 to Choose From!

'92 Nissan Sentra 4 DR Stk#8409A	$9,988	'91 GMC Safari XT Stk#P2429	$13,988
'91 Chev. Corsica 4 DR Stk#P2403A	$8,988	'92 Jeep Cherokee Laredo Stk#8608A	$15,988
'90 Ford Tempo 4 DR Stk#7494A	$5,988	'69 Chev. C-21 Sportside Stk#P2421	$3,588
'89 Ford Escort Stk#8735A	$2,988	'91 Chev. 1500 Ext. Cab Stk#8134A	$12,988
'88 Olds Cutlass Supreme Stk#P2386A	$6,988	'91 Ford F150 Supercab Stk#P2398	$12,988
'93 Dodge Hi-Top Conv. Van Loaded. Stk#8139A	$21,988	'89 Chev. 3500 Ext. Cab Dually Stk#P2412	$12,988
'92 Chev. Suburban Stk#9037A	$18,988	'90 Nissan King Cab Stk#8093A	$8,988
'92 GMC Conv. Van Stk#8716A	$16,988	'91 Chev. S-10 Ext. Cab Stk#P2419	$8,988
'89 Chev Suburban 4x4 Stk#8562A	$10,988	'92 Chev. 2500 PU Stk#8163A	$14,988
'88 GMC Suburban Stk#8606	$11,988	'82 Ford F 150 PU. Cold A/C Automatic Stk#8217A	$2,688
'88 Ford Aerostar Stk#8748A	$5,988	'87 Chev. 1-Ton Crew Cab Conv. Immaculant. Stk#P2437	$9,988
'93 Jimm 4 Dr 4x4 Stk#A2401	$18,988	'92 GMC 1500 Ext. Cab SLE Loaded w/Tona Cover. Stk#P2433	$17,988
'89 Dodge Ramcharger 4x4 Stk#P2417	$9,988	'89 Chev. Astro Van	$8,988

[illegible] and license.
MOTOR HOMES ANCIRA GMC TRUCK
30500 IH-10 WEST • BOERNE, TX 78006
(210)755-4980 • 1-800-299-1199
[illegible]
MONDAY-FRIDAY [illegible] SATURDAY [illegible], CLOSED SUNDAY

See the difference
Dr. Tobin B. Tilley and THE VISION SOURCE OPTICAL are offering $25 off any eye exam, eye glasses or contact lens package in exchange for any new school supply which will be donated to a local charity.
THE VISION SOURCE OPTICAL
Dr. Tobin B.Tilley, Optometrist 210-257-5656
236 Junction Hwy • Kerrville, Texas 78028
OFFER EXPIRES Sept. 1, 1993, and this offer is not to be combined with other discounts

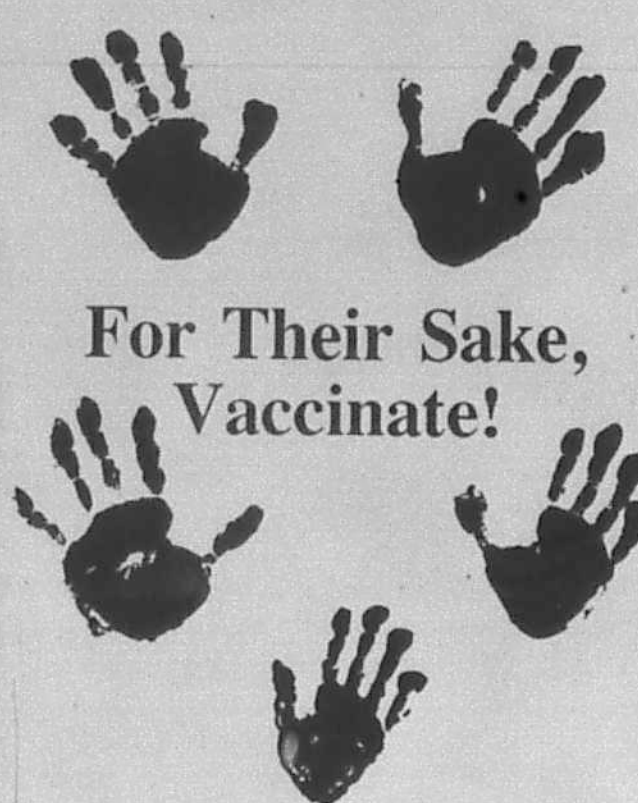

For Their Sake, Vaccinate!
TEXAS DEPARTMENT OF HEALTH-PHR 8
1-800-41-SHOTS

Holly Hevenor Boyle gets teaching award



Holly Hevenor Boyle, of Bandera, is one of seven Texas educators to receive the Leon Jaworski Award for Teaching Excellence in Law Focused Education.

The Leon Jaworski Award is given to public or private school classroom teachers in Texas with a minimum of five years teaching experience, and teachers who further the use of law-related education materials in their classrooms. Award recipients receive $500 to purchase law-focused educational materials, or to cover travel expenses to conferences.

Boyle was presented with the award in July. Husband Johnny Boyle attended the ceremony along with the couple's son, John. Ken and Mary Kling also attended.

The award recognizes educators who: foster understanding of the values of our legal and judicial system; explain to students the societal roles of the law, the courts, the law enforcement agencies and the legal profession; stimulate a deeper sense of individual responsibility, instructing students to recognize their duties as well as their rights; encourage effective law focused educational programs in their schools or communities; and increase communication and understanding between students, educators, and those involved professionally in the legal system.

It is given in honor of Leon Jaworski, famed attorney and former president of the American Bar Association, whose 56-year career was dedicated to public service and the law profession.

Law Focused Education, Inc., the Texas Young Lawyers Association, and the State Bar of Texas Law Related Education Committee have co-sponsored the award since 1984.

Harvey won't be on KKYX radio

ABC Radio has informed KKYX Radio AM 680 in San Antonio that they are canceling their contract with the station-- effective at midnight, Sunday, Aug. 15, according to KKYX general manager Hugh Barr. And that means no more Paul Harvey on KKYX.

"The ABC Radio network--headquartered in New York City-- owns the rights to Paul Harvey's broadcasts that have been featured on KKYX for over 13 years," explains Barr. "With the network's decision to sever their relationship with KKYX, we will no longer have rights to the Paul Harvey broadcasts."

KKYX program manager Carl Becker says, "Like many of our listeners, we are big Paul Harvey fans and will miss his broadcasts on KKYX radio. But again, we want our listeners to fully understand that the decision to remove Paul Harvey from KKYX was made solely by the executives of ABC radio."



Bob and Virginia Fees will celebrate 60 years of marriage on Monday, Aug. 23. They were married in Waukegan, Illinois on Aug. 23, 1933. The Fees moved to Bandera after hearing "glowing reports" about the Texas Hill Country from their daughter, Nancy Fees. The couple who are celebrating 60 years of togetherness are the parents of five children. They have 16 grandchildren and 10 great grandchildren. Bob and Virginia moved to Bandera in March, 1988, from Chicago, Illinois. They say that people in Bandera have made their "later years comfortable," and that they appreciate that

Silver Sage Corral

Marti Hampton-Holloway

I want everyone in town to know how proud we are of our volunteers here at the Center. Lillian and Leon Ray started their volunteer work for the Center back in the original building on the grounds of the Baptist Church. When the new building was built, (by volunteers) the Rays moved to the new location and jest kept right on with their hard work. You will find Lillian and Leon at the center every morning at 7:30 a.m. preparing the coffee, rolling the silverware in napkins for the lunch crowd, helping in the kitchen, cleaning up after lunch, helping at the front desk, and the list goes on for most of every day. Leon has his own project of collecting aluminum cans which he transports to San Antonio to redeem for cash, which he in turn donates to the Center. Leon hopes everyone will save their aluminum cans for him, either call him for a pick up or leave your sacked cans at the Center kitchen door for him. After their day at the Center, Lillian and Leon go home for a short rest, and then on to the Bandera Nursing Home, every evening to visit and give their time to those in need. Every second of every day is accounted for with working for others on a volunteer basis. Lillian summed it up by saying, "I feel that everyone was put on this Earth for a reason, and I guess our reason is to reach out to all human beings with the Love of Christ in our hearts." Lillian further stated, "Everyone should take the time to reach out to one another in kindness, actions, and good deeds, it always returns a hundred fold." Lillian and Leon are a devoted couple with a loving marriage of 56 years, and much happiness in a fellowship with the Church of Christ in Bandera. We thank you both for all of your hours of hard work, we do appreciate you both and your contribution to the Silver Sage Corral.

• Our Melodiers have been out sharing their beautiful music and love with a performance on Aug. 3 at the Bandera Nursing Home, and on Tues., Aug 10, the Melodiers and AutoAngels went to the Edgewater Care Center in Kerrville. Their program included a long list of fast paced "Happy Songs" that lifted the spirits of all within listening distance. Someone said it was at least a mile or two of happiness. Judy Goodenough said,"We were few in numbers due to the August heat, and vacations and illness of some members, but we were strong in spirit." A real treat is to listen to the Melodiers in their practice sessions on Tues. morning at the Center. Enjoyment guaranteed.

• A speedy recovery to Arantha Stein and Josephine Nuoto. Frank Olagua is now residing at Northgate Manor, 5757 Know, Room 306, San Antonio, TX 78240. Let us show our love and concern for Frank by flooding his room with mail. With his surgery behind him, his days of recuperation are long and difficult.

• Important news bulletin: The Center needs volunteers for driving the Van to deliver Meals on Wheels, picking up and delivering passengers; Also, helpers to the volunteer drivers. Must have a good driving record and a spirit of love and giving for our Senior Citizens. Please contact Delores Pokluda, Director of Silver Sage for details. Everyone's help is needed for this project. Also needed; volunteers for afternoons at the front desk, most important.

HILLSTAR YOUR HILL COUNTRY TRUCK HEADQUARTERS!
✪ Our prices are the lowest in the Hill Country...including San Antonio!
✪ We have the largest selection of new and used Chevy trucks!
✪ Satisfaction guaranteed on service and vehicles. If you're not happy, you get your money back!
✪ FOR BANDERA COUNTY RESIDENTS: We provide a loaner while your car is being serviced!



This Week's Featured Vehicle!
$18,995 plus TTL
stk. # 80126828
1993 Big Dooley Silverado Pickup

HILLSTAR
CHEVROLET • PONTIAC • BUICK • OLDSMOBILE • CADILLAC
Hwy. [illegible]
[illegible] Kerrville, Texas

NOW YOU CAN PROTECT LIVE OAKS AGAINST OAK WILT
It is possible to stop oak wilt from killing your live oaks, even in trees having up to 30% crown loss. We have a complete video library of information on oak wilt available for your review.
Call us for a free consultation.
OAK TREE INJECTION SERVICES, INC.
1-800-245-4896 210-895-4345
1813 Harper Road, Kerrville

● 8000 + CUSTOMERS ● 5 COUNTIES
14 YEARS IN BOERNE
Boerne 210-249-8578
Bandera 210-796-7112
SAVE
CERTIFIED Drinking Units Iron Units Soft Water Units Feeder Units
AL W. WHITAKER OWNER
PARTS ● SERVICE ● SALT ● SALES ● INSTALLATION
SERVING ALL 5 COUNTIES
WE FIX ALL WATER
SENIORS DISCOUNT
VISA
MasterCard
QUALITY WITH LOW PRICES
QUALITY FIRST
● 14 Years in the Hill Country
● 24 Years Water Testing
● Service Your Unit
● Salt to your Door
● 15 & 20 Bag Discount Price
● Drinking Water Units
● Soft Water Units
● Iron & Sulphur Units
● [illegible]
● Salt by the Bag or Truck Load
WE FIX YOUR WATER
● Hard Water
● Salt Water
● Iron Water
● Bacteria Water
● Bad Tasting Water
● Iron Bacteria Water
● Odor in Water
● Sand in Water
● [illegible]
● Dirty Water
Whitaker's Water Conditioning
Boerne, Texas 78006

USA POSTAL CENTER 796-3810
Fax
• MAIL FORWARDING
• UPS • FEDERAL EXPRESS
• US MAIL • KEYS
• PACKAGING & SHIPPING
• NOTARY PUBLIC
• ANSWERING SERVICE

Both sides of the Civil War...

by Jason Story & Travis Bedwell

My great great grandmother, Ester Louisa Barbel, rode as a dispatcher for the Union Army. She would ride side saddle on the horse for miles. She would give messages to the armies. She would also keep track of the Confederate Army movements. She carried brass binoculars to watch them.

\- Jason Story

A long time ago, my great grandfather, Tom, went to battle in the Civil War. One day in the field, as they marched forward, Tom was riding a mule in the calvary. Before they crossed the line, the mule ran toward the Yankee's side. As it reached the Yankees, the mule threw him off and then ran back to the Rebel's side as fast as it could.

\- Travis Bedwell

Recollections of the Past...
stories written by Bandera Junior High School students in Yvonne Fenner's Texas History class.

A project sponsored by the Bandera Bulletin and Bandera County Historical Commission

State of emergency declared

Outdoor burning banned in Bandera County

A state of disaster has been declared by County Judge Ray Mauer due to hot, dry conditions which pose the threat of large, fast moving wildfires. Outdoor burning is banned in Bandera County until further notice.

A imminent threat of disaster from wild fire forced the Bandera County Commissioners Court and County Judge Ray Mauer to sign the emergency order. No combustible materials are to be burned outside of an enclosure which serves to contain all flames and/or sparks. No person may order another person to burn materials in an open flame.

Violations of the emergency order may be prosecuted.



The Medina Lake Volunteer Fire Department battled a grass fire behind the Lakehills Civic Center on Park Road 37 last week. Due to drought conditions, brush fires and grass fires are a continuing problem. County residents are urged not to burn trash or to have any open fire. Sheriff James MacMillan says that his department will file whatever charges are possible against anyone who is careless with a fire.

Business Directory
796-3718

AIR CONDITIONING

Air-Con Mechanical Contractors
•Heating •Air Conditioning •Sales •Service •Installation •Sheet Metal Fabrication
DAVID HEEP, Owner
Bandera, Texas 78003
210-796-4964 Emer. 210-796-4310 Office
TX Lic. 8002617E

Air Conditioning/Heating Service & Repair
796-3697 796-8233
D'SPAIN SALES & SERVICE, INC.
804 Eleventh St. Bandera, Texas 78003
• We Service all Brands
804 11th St. — 11th St. — Cabaret — Super S — Main St.
Emergency #'s: 535-4969 or 796-8250
Lic. No. TACLB001925

A/C Sales & Service, Cooling & Heating Repair
Washers-Dryers, Refrigerators-Freezers, Ranges-Microwaves
ALL A/C & APPLIANCE
535-4877
Pipe Creek
We Reclaim Freon to Protect your Environment
Bryan Skelly
Ray Callahan
Lisensed & Insured
Owners--32 yrs. conbined experience TACL A11242E

Going Out?
Check the Entertainment Page First
Located on Pages 6 & 7

ANTIQUES

American Antiques
Blue Willow
Unique Gifts
Buy and Sell
COUNTRY ACCENTS
Hwy. 16 5 mi. S. of Bandera Downs
210-535-4979

BUSINESS DIRECTORY ADVERTISING
This Size Business Card Ad
$10/week
(Based on a 13 week contract)
Other sizes and shorter lengths of run billed at regular classified display rates. This size ad at $12/week.

APPLIANCES

APPLIANCE REPAIR
796-3697 796-8233
D'SPAIN SALES & SERVICE, INC.
804 Eleventh St. Bandera, Texas 78003
• We Service all Brands
804 11th St. — 11th St. — Cabaret — Super S — Main St.
Emergency #'s: 535-4969 or 796-8250
Lic. No. TACLB001925

Bartlett's Appliance Service
"IN-HOME SERVICE!" APPLIANCE REPAIR
...ALL Major Brands
Washers, Dryers, Refrigerators, Microwaves, Compactors, etc.
Lakehills • Pipe Creek • Mico
751-2257 Jim Bartlett
30 yrs. experience

BUILDING/REMODELING

Quality Construction by...
B&E ENTERPRISES
• Custom Homes
• Remodeling
• Commercial Construction
Bandera, TX 78003 210-796-4817

CONCRETE

Concrete Work
*Patios *Driveways *Foundations *Backhoe work *Septic tanks *Blasting and Hauling
Quality Home Building & Carpenter Work
Allen Heiser
796-4390 257-3393

READY MIX CONCRETE
•Earthmoving
•Sand•Fill•Paving
•Land Clearing
•Gravel
Roger Stevens
796-3714
Box 24 Bandera, Tx. 78003
Office ½ mile out on Ridge Route Rd.

CONSTRUCTION

Bar M Construction
• Septic Tanks
Complete installation & line repairs.
• Backhoe service • Hauling
• Top soil • Dozing
• Blasting
MIKE MOORE
Phone (210) 796-3998

Free Estimates
Joe Ortiz Construction
Building and Remodeling From the Ground Up.
Remodeling, Restoration or Turnkey
Over 25 years experience
Rt. 1 Box 37N2
Medina, TX 78055 (210) 589-2561

P&P Construction
LAND CLEARING
SUB-DIVISION ROADS
DAMS
P.O. Box 1355 Medina, TX

CONSTRUCTION

G.L. "Hoot" GIBSON CONSTRUCTION
Custom Builder
Residential--Commercial
Back Hoe -- Septic Systems
FREE Estimates State Licensed
Petroleum Storage Tank Removals--Installation
P.O. Box 1209 Bandera, TX 78003
210-796-7070

WEDGWORTH EXCAVATING
Bulldozing, Dams, Roads, Land Clearing
Excavator, Backhoe, Scraper, Subdivisions
Free Estimates Over 30 yrs. experience
JOHN WEDGWORTH
210-589-2841

ELECTRICAL

D'SPAIN SALES & SERVICE, INC.
804 Eleventh St. Bandera, Texas 78003
ELECTRICAL CONTRACTING & SERVICE
Office: 796-3697
Emergency #'s: 535-4969 or 796-8250
Lic. No. TACLB001925

JMS
Air Conditioning, Electrical Contracting
JAY REVELS
Master Electrician
Bandera, TX 78003
TACLB009099E
(210) 535-627[illegible]
Home (210) 535-497[illegible]
Authorized RUUD Dealer

GLASS REPAIR

Commercial Residential Automobile
HILL COUNTRY GLASS SERVICE
Insurance Claims Handled Quickly & Professionally
BILL MACK
HC 01 Box 444 Bandera, TX 78003

—Horse

(Continued from Page 1.)

The 4-H Horse Project has been active since January with various activities and field trips. Any youth from third grade through 12th, and with an interest in horses, may join the group by signing up at the County Extension Office. There is no fee to join the 4-H Horse Project. You do not need to own a horse to join.

One of the winter activities will be to form several horse judging teams and to travel to competitions. Lee Hassall is the horse judging coach for the group. She will begin sessions this fall for those with an interest.

The group held a Horseless Horse Show. Participants pretended they were four-legged horses and competed against each other.

They also went to a cutting horse demonstration, had a speed clinic, a roping clinic and several horsemanship clinics, and three playdays. They plan to finish the year with an overnight ride at the Hill Country Natural Area.

For more information, call the 4-H Horse Project Leader, Julie Dinse, at 796-4866.



The Bandera County 4-H Horse Project held a "Horseless Horse Show" last February. Another Horseless Horse Show will be held this year with two-legged participants competing as four-legged participants in various events. Here, Michael McCartney leads "horse" Shelly White backwards through obstacles.

Savanah Nicole Thaler was born on Aug. 5 at Sid Peterson Memorial Hospital in Kerrville. She weighed 6 pounds and 12 1/2 ounces. She is the daughter of Daniel and Kathryn Thaler and joins a brother, Daniel, and a sister, Amanda. Grandparents are: Betty and James Kimbrell of Bandera and Mary and Randy Thaler of Pipe Creek. Great grandparents include: Emma Fryar of San Antonio; Scotty and Ethel Scott of Bandera; and great, great grandmother, Willie Hoh of Frankston.



Battle of the Bulge vets set reunion

The Veterans of the Battle of the Bulge, Inc. (VBOB), will hold its 12th Annual Reunion in Bismarck, North Dakota, Sept. 15-18. Reunions are held annually to honor the Americans who served in the Battle of the Bulge and remember those who sacrificed their lives in this great battle.

Benefit set for livestock association

The Junior Livestock Association is planning $30,000 worth of improvements to the Ferguson Show Barn at Mansfield Park. Improvements planned include the addition of kitchen facilities, restrooms and meeting rooms.

The Bandera County Chamber of Commerce is sponsoring a benefit dance on Sunday, September 19 to help raise funds for the project. It will be hosted by the Cabaret.

Other corporate sponsors of the "Barn Raising" include Rodeo Chevrolet and the Bandera Bulletin.

The main event sponsored by the Junior Livestock Association is the livestock show and sale in January each year. Both 4-H members and FFA members work with their projects all year, keeping that goal in mind.

Speedy Hutcheson is the superintendent of the Bandera County Junior Livestock Show. The superintendent is elected each year for a one year term.

Medina barbecue Aug. 26 will benefit school athletic department

Medina Children's Home will sponsor the seventh annual benefit barbecue at the Medina High School Bobcat scrimmage against Texas Military Institute (TMI), of San Antonio, Thursday, Aug. 26, at 4:45 p.m. The scrimmage game will start at 5:30 p.m.

The barbecue supper, which benefits the Medina School Athletic Department, will be served in the bus barn near the Medina High School Stadium. The meal is $4 for adults and $2 for children 12 and younger.

The event is sponsored by Medina Children's Home and its staff members. The Home will furnish the meat, tea, and all the supplies; the school will furnish the beans; the Booster Club will furnish the potato salad; and the cheerleaders will sell soft drinks and desserts to benefit the cheerleader fund. This event was started in 1987.

Everyone is invited to come eat and cheer the Bobcats on to victory.

Business Directory
796-3718

INSURANCE

TEXAS PIONEER FARM MUTUAL Insurance Association, Inc.
E.W. CARL CARLSON
District 63 Agent
Bandera, Texas
210-796-4930
Home Office
P.O. Box 126
Round Rock, Texas 78680
FAX 512-255-1145

JANITORIAL

BONDED 15 YRS. EXPERIENCE
QUEEN'S JANITORIAL SERVICES
Get the BEST for less!
A Bandera Business.
RESIDENTIAL--COMMERCIAL--FREE ESTIMATES
Karen 796-3667
Answering Service 796-3913

MASONRY

C&L Masonry
Quality Work Guaranteed
FIREPLACES OUR SPECIALTY
Floor Tile, Ceramic Tile, Underpinning
Brick, Rock, Block
Chimney Caps, Fireplace Utensils, Chimney Sweep
The Earth Stove.
FREE ESTIMATES
Craig LeStourgeon 210-589-2687

CARDENAS MASONRY
ROCK WORK OF ALL TYPES
CALL FOR FREE ESTIMATES
JOHN CARDENAS
210-796-4801 Bandera, Texas 78003

NURSERY

Gunsight Mountain Ranch and Nursery
Container Growers--Native Plants
MATTIZA--WILKIE
Open by Appointment
210-562-3225
Williams Creek Road
P.O. Box 86
Tarpley, TX 78883

PAINTING

BRADFORD PAINTING & DECORATING
"A Family Tradition in Bandera since 1959"
Butch Bradford P.O. Box 134
589-7716 Medina, TX 78055

DOMINICK'S
Painting & Paper Hanging
Interior, Exterior
Mildew Removal & Water Blasting
535-4910
Dominick Verciglio

BUSINESS DIRECTORY ADVERTISING
This Size Business Card Ad
$10/week
(Based on a 13 week contract)
Other sizes and shorter lengths of run billed at regular classified display rates. This size ad at $12/week.

PLUMBING

PLUMBING
Roto-Rooter Service
Remodeling • New Construction
Service & Repair
796-4368
1-210-634-7517 (home)
Serving Bandera County & the Hill Country

PROPANE

PROPANE EXPRESS
CALL OUR OFFICE
796-8207
for prompt, friendly service
Route Salesmen In Your Area:
Jimmy Goodenough
Bandera/Pipe Creek
796-3226
Roger Chancy
Medina/Tarpley
589-2681

ROOFING

WATERTIGHT INTEGRITY!
KERRVILLE ROOFING & HOME IMPROVEMENTS
• Commercial • Residential
Kerrville 257-6567
1-800-233-6567 DAVID LYNN Owner
Fredericksburg 997-1144

WOODS ROOFING COMPANY
Specialist in all types of roofing.
35 years experience.
* Composition * Tile * Hot Asphalt * Wood
REPAIRS--RE-ROOFING
SERVING THE HILL COUNTRY FOR 21 YEARS
Clark Woods
FREE ESTIMATES 796-4472

TREE SERVICE

Bandera Tree Service
Allen Heiser 796-4390

WATER CONDITIONING

A-1 WATER CONDITIONING
P.O. Box 2057
Bandera, Texas 78003
• Softeners • Iron Filters • Reverse Osmosis • Sales • Service • Rentals • Free Water Testing
GIVE US A CALL!
210-796-4808
RENTALS STARTING AT $25/MO.
Serving Bandera and surrounding area.

WATER WELL SERVICE

ARMADIGGER, INC.
Water Well Drilling and Service
•Free Estimates
•Complete Pump Service •Water treatment system
•Septic tanks •Trenching
•Fast and Dependable •Complete drilling Service
•Master Card and VISA accepted
796-4734
Night 535-4798
Hwy. 16-3½ miles east of Bandera

D'SPAIN SALES & SERVICE, INC.
804 Eleventh St. Bandera, Texas 78003
WATER WELL SERVICE
Jacuzzi Pumps Pressure Tanks MacClean Rust Filters
Office: 796-3697
Lic. No. TACLB001925

Pipe Creek Water Well Co.
License #2450
796-4846
Drilling & Service
Randy Roberts

AUG 18 93

real estate

Display Ad Deadlines: 5 p.m. Monday
$3.00 per column inch, $6.00 minimum

All Classified Line Ads Must be PRE-PAID!
VISA
We now accept VISA and Mastercard

796-3718

LOWEST RATE ON LINE ADS: BUY 3 WEEKS OF CLASSIFIED WORD ADS AND GET THE 4TH WEEK *FREE!*

Real Estate | Real Estate | Real Estate | Real Estate | Real Estate | Real Estate | Real Estate | Real Estate

GAY GUILOTT REALTY

Hwy. 16 at Main Street, Bandera, Texas 78003
P.O. Box 964, 210-796-3517/3518

300+ ACRES, CREEK & SPRINGS. Pristine & remote with deep canyons. Great variety of trees. $900 per ac. with terms by owner. MAPLE TREES!

200 ACRES, LEVEL ROLLING, TREE-COVERED LAND. A BARGAIN AT $700 PA, terms!

149 AC., LARGE 3 BR HOME, with barn, deer proof fencing, highway frontage. OWNER WILL FINANCE.

120+ ACRES, SPACIOUS 4 BR 3 BA HOME. Outstanding views, TARPLEY AREA.

MEDINA RIVER 60 ac. Fronting on Hwy. 16. Park-like setting. Water well, septic. Large Metal Barn. $295,000.

50 ACRES FRONTING ON FM 470. Good pasture, beautiful trees. $1250 P.A.

47 ACRES ON THE MEDINA RIVER. MEDINA, TX. Extensive river frontage, RESTORED OLDER HOME, good fields, 4 WATER WELLS, HWY FRONTAGE, $245,000.

MEDINA RIVER. 40+ ACRES, NEAR TOWN. HWY. FRONTAGE. Beautiful cypress trees, creek, good fields. HOME & BARN.

39 ACRES WITH BOTH SIDES OF PRIVILEGE CREEK, concrete dam and beautiful building site. VERY PRIVATE. $3,500 P.A.

40 ACRES NEAR TOWN. OWNER TERMS. $1850 P/A. Good soil.

26+ ACRES. PIPE CREEK AREA. Lovely views. $1,900 pa. owner will carry with 10% down. ALL OR PART!

10 ACRES, NOT IN A SUBDIVISION. Rolling land, big trees, near town. $27,000. ASSUMABLE TX VET NOTE.

9+ ACRES FRONTING ON MASON CREEK. $25,000.

10+ ACRES FRONTING ON MASON CREEK. Beautiful bldg. site. $35,000.

8 ACRES & 6+ ACRES, all tracts near town. Lovely views & trees. Owners will finance with no money down!

8+ AC. COVERED IN HARD WOODS, WITH CREEK & WATER. Beautiful bldg. sites. OWNER WILL FINANCE.

5+ ACRES, OUTSTANDING VIEWS, good restrictions, $22,000.. OWNER WILL CARRY W/LOW DOWN.

6 ACRES, WATER & SEPTIC. Excellent location. Owner will finance with as little as $500 down.

CUSTOM BUILT LARGE ROCK 3 BR 3 BA ON 28 ACRES WITH BOTH SIDES [SOLD] ON CREEK. Guest House, large barn. Beautiful setting.

MONTAGUE ESTATES LOVELY ROCK 3 BR 2 BA HOME ON 5+ ACRES. Large workshop, beautiful setting. $165,000.

LOVELY ROCK 2 BR 2 BA CONTEMPORARY home in BANDERA RIVER RANCH. Lovely views. Private. $98,500.

ROCK 2 BR HOME + GUEST HOUSE. On 10+ acres. TARPLEY A[CONTRACT PENDING]O WITH TERMS BY OWNER.

NEW HOME! READY TO MOVE IN TO! INDIAN WATERS. All brick 3 BR 2 BA custom home with many energy saving features. $101,000.

13" ROCK WALLS. Large 3 BR 2 BA older style home. Large family room, 2 fireplaces. On 4+ acres. $85,000.

Lovely furnished 2 BR home ON 8+ ACRES ON PRIVILEGE CREEK. Very secluded & beautiful views. Owner will finance.

NEAT & CLEAN 3 BR 2 BA BRICK HOME IN TOWN. Fireplace, 2-car enclosed garage. $58,000.

2 BR, 2 BA HOME set on 4.75 Acres, paved road frontage, large metal barn, big trees, REDUCED TO $58,000.

WELL-DESIGNED 3 BR, 2 BA HOME on 5+ acres in the PIPE CREEK [CONTRACT PENDING] REDUCED TO $90,000.

NICE 2 BR 1 BA NEWER HOME ON THE RIVER. DOCK AND 3 RV HOOK-UPS. Owner will finance. $50,000.

HOUSE IN TOWN. This 3 BR 1 BA with rock veneer. $41,900.

4 BR 2 BA on 5+ ACRES. Pipe Creek area. 2 wells, views. Level. VERY PRIVATE. REDUCED TO $79,000.

3 BR 2 BA ON ONE + ACRE. Freshly painted & new metal roof. NEAR TOWN. $65,000.

VERY CLEAN 3 BR 2 BA DOUBLWIDE with room ADDITION & deck. Tree covered lot. $40,000.

LARGE HOME IN TOWN on 2 city lots. $52,000.

PIPE CREEK REALTY — ROUNDUP REALTY

since 1971

Corner Hwy. 16 & 46, Box 63006, Pipe Creek, 535-4551
314 Main St., Box 53, Bandera, 796-3330

NOW IS THE TIME... homes and land are selling. CALL US TO LIST YOURS.

RANCHES

111 ACRES near Pipe Creek on paved [CONTRACT] tty valleys, historic ... $1400 p/a with terms.

211 ACRES on FM 470, all fenced, oak, cherry & madrona trees. Small hill, super view. $1,200 p/a. Terms. Will Split.

49 ACRES with Mason Creek running through, home, gazebo, oaks, pecans. One of a kind. $265,000. Terms.

497 ACRES of hills & valleys. Cleared pastures, springs & stock tank. Fantastic 4-4 home, barn & more.

49 ACRES near Privilege Creek. Historic old dug-out w/fireplace, windmill, creek, 2 tanks. $1525 p/a. Terms.

35 ACRES on Medina River. Private and beautiful [SOLD] $2,950 p/a. Owner terms.

20 ACRES fenced, good soil, pond, trees, view. Large 4/3, 2-story home with CH/A & rock fireplace. $149,000.

39 ACRES of level to rolling land, barns, pens, fenced, old 3-2 rock ranch house all redone with fireplace & porches. $180,000.

33 ACRES near Bandera. Beautiful trees, good field, well & septic. $79,500.

25 ACRES lots of trees, dam, beautiful view. $1850 p/a. Owner terms.

HOMES

2-STORY LOG home under tall trees by small lake. Garage-guest house, beautiful yard, on 6+ ac. between Pipe Creek & S.A. $120,000. Owner terms.

CUTE 3/1 in town. CH/A, new roof. Zoned B-2. $29,500.

OVERLOOKING BANDERA Just a mile out [CONTRACT] on 3 Ac. Pool, barn, & workshop. $98,500.

PRETTY LAND! 8 ac. with 3/2 dblwide. A bargain at $65,000. Terms.

FLYING L RANCH 2-2 1/2, study, loft, dbl garage/workshop. $67,500.

FRONTS FM 1283 2 Ac. with 2/1 home, large barn. $40,000. Owner will carry.

LIGHT & BRIGHT! 3-2, CH & A, attached garage & huge oak tree. $75,000. Owner terms.

BRICK HOME on 3 acres in Indian Waters. 4 BR 2 1/2 BA home, 2000+ sq. ft. CH/A. Secluded. Many special features. $130,000.

PICTURE PERFECT! 2-1 with fireplace, study, guest house, & shop. All for $66,500.

VIEW FOR MILES from this unique 2-2 1/2 home. Multi-level with large deck & hot tub. On 6 acres. $86,000.

3 ACRES on the Madrona Ranch. 3-2 two story [CONTRACT] unique features. $1...

LAND

3 LOTS on cul-de-sac. Water system, pool, tennis & river. $12,000.

MASON CREEK. Well already in on 7 pretty acres. Backs up to large ranch. $22,500.

WELL, SEPTIC & perfect bldg. site with view for miles. On 6 ac. in Pipe Creek. $30,000.

7 AC. hilly land with great view, access to private lake. $14,000. 15% down.

BANDERA CITY hwy. frontage. Almost an acre with small house. $112,000. Terms.

16.9 ACRES just off Hwy. 46. View, trees, restricted. $3250 p/a. Terms.

10 ACRES Medina River Ranch. Level with big trees. $3250 p/a. Terms.

4 ACRES [CONTRACT] ... Trees, some fe...

20 LOTS Flying L Ranch. Bargain prices. $42,500 for all 20.

26 ACRES level to rolling land with small field & big trees. Old homesite w/well. Owner finance.

3+ ACRES cleared, pretty trees, restricted area. $11,000.

RIVERFRONT! 5 acres with trees & view. Pipe Creek area. Only $4,000 p/a with owner terms.

Home Phones: DAVID & GERI VALDEZ 535-4040; GAIL STONE 796-3193

"SELLING THE RUGGED TEXAS HILLS"

Three Bedroom Home on two large lots. 4 mobile home hook-ups and one mobile home. Excellent income and tax shelter property. Great potential for storage buildings or storage parking. Near town. Priced to sell with excellent terms to a qualified buyer.

Three excellent building lots in Bandera.

2 nice lots on upper Medina Lake above Wharton's Dock. Beautiful building site with excellent full view of the lake in both directions. If you want water front with a very outstanding view, you should see this. $14,500 with seller terms.

130+ Acres located 7 1/2 mi. NW of Hondo on paved county rd. Highly improved including a 3-2 home with 18x50 ft. patio, storage bldgs & large fenced yard. Many corrals, livestock working pens & horse paddocks all made of welded pipe. 7 horse stalls. Large steel hay barn with pipe corrals inside. Large steel implement shed & garage with tack room & storage. Pond w/fish. All fenced, cross fenced. Lots more. All in well-kept excellent condition. 450 ft. Edwards well. Priced at $225,000 w/seller terms.

215 Acres. Rolling to level land, well equipped for horses and other livestock. Deer proof fenced. Two water wells. Tenant house and much more.

300 ACRES of prime farm land located 18 miles South of Uvalde. In two tracts approx. 1/2 mile apart. Sell one or both. Improvements on one. Irrigation well on other. Complete farming equipment available also. Asking $675.00 p/a. Terms. (Negotiable)

2078 acres in Bandera County. Creek, lakes, 7000 sq. ft. fabulous home. Much, much more. Located in South central Bandera County. Terms. Brochure and video available. Appointment only.

Irvin Stevens Realty

Call Irvin in Bandera 210-796-4337
or Carl in San Antonio 210-615-3620
Both are 24 hour numbers!

Lots for sale, no money down, block 2, lots 14-18, 25' x 100' each, located at Bandera Pass Subdivision. $2,500 for all, owner finance, 10% apr. 512-883-2074 after 4 p.m. M-F, anytime on weekends. 59-04TPD

Beautiful hill country lots. 6 wooded acres with central water, septic, paved roads, utilities. Owner financing. (210) 257-5659. 24-00TFC

Have 2 BR house and lot in south Houston, has been appraised at $31,000. Would like to trade for house and lot of equal value in hill country. (713) 946-8261. 54-12TPD

HOMES-RANCHES To sell, lease or rent—The Bandera Bulletin classifieds can work for you! 796-3718. 32-00TFC

Flying T Ranch 796-8361

15 Acs. Pasture, no rocks. $1,600 p/a. Panoramic view.
13.07 Acs. w/trees, good homesite.
50 Acs. Covered with oak trees, native and exotic game. $1,200 per acre.
10 Acs. Lg. oaks. $16,000. 13.19 Acs. pretty view.
SELLING FAST! LAST TRACTS AVAILABLE!!

Tex-SCAN ... Reach more than 3 MILLION Texans. Call this newspaper for details.

Bruce Montague Realty, 210-796-4600



Completely remodeled 3 BR home. Carpeted. Fireplace. Looks brand New! On 4 tree-covered cool, shady acs. $83,000.



BEAUTIFUL Modern rock home plus two guest houses on 13 acres between Bandera Downs and Bandera.

Modern 3 BR 2 BA rock home on 2 ac. Secluded. Country environment. 2 mi. from Bandera. $155,000.
10 ACRES, well, septic, electricity. Beautiful trees & view. Country and secluded, but only 3 miles from Bandera.
HORSE PARADISE on 10 ac. 2/1 house. Fenced. Ready. Just unload and move in. $73,500.
Neat, modern mobile home on 1 acre. Beautiful lake view. $35,000.

Bruce Montague Realty, 210-796-4600

H&P REALTY

Call 210-796-4769
Mobile: 210-844-1218

3-2-2, 1 year old quality home, on 5 1/2 ac. Live creek, nice garden, fruit trees, guest quarters, excellent area. $159,900.

2-2-2 A-frame home, 23 ac., tree-covered, fenced, 30 min. to San Antonio, owner carry. Asking $119,500.

3-2-2 Rock home, ... plus guest house, part owner financing. $180,000.

1 1/2 story, 2 BR, 1 BA, 1/2 ac., ... security gate, $54,900.

... building site. 20% down, asking $2,200 p/a.

Broker: Chester Blank

NOON ... Tuesday, that's the new deadline for classified line ads. All ads must be pre-paid.

Century 21

GENE HOLLIDAY & ASSOC., INC.
HCR-2 BOX 16-HWY. 16 at Privilege Creek, Bandera, Texas 78003
210-796-7731 \ 1-800-498-7731 MLS

LET US SELL YOUR PROPERTY!

Nice 3/3 Country home on 5 ac., + cabin, pool, gazebo, 5-stall shed, barn, pasture, shade & fruit trees off FM 1283. $99,500.

Cedar 2-story 3/2/2CP beauty on 3+ ac., stone FP, deck, cov. porch, barn+ stalls, storage bldg., arena, workshop. $125,000.

26 ac. with septic, well, elect., great view off Hwy. 16 on Timbercreek.

Beautifully landscap[SOLD]ina lake waterfront 4/2, 2-story home w/deck, co... area, owner carry. $98,000.

2/2 home on 10 ac. ... [SOLD] ...like yd., $99,900.

4/2 + 3 h. baths, 2-story lake home, 2 liv. areas on 3 lakefront lots. Furnishings stay. $85,000.

21+ ac., gorgeous custom brick home 3/2 1/2/2, fireplace, 2 liv. areas, cov. patio, owner terms. $205,000.

3-1 1/2 split level ho[SOLD] ac. off FM 1283, barn, stable, fenced. $90,000.

Great views from 3/2 overlooking rapids on Medina River, cypress trees. $59,900

3/2 split level home w/loft on city lot in Bandera. Exposed beams, privacy fenced. $44,900.

10 fenced ac. w/ 3/2/2 home, cov. deck, patio, storage. Level w/lots of oaks. $115,000.

Beautiful 3 BR 2 BA doublewide on nice lot $40,000.

Great views from covered deck of 3/2 on 1 ac., fenced, FP, 2 storage buildings, river privileges. $72,500.

One BR house sits high on 2 Medina Lake front lots. $49,500.

2/1 home in Bandera, rental property. REDUCED $32,000.

Mobile, 2/1 on lg. lot, screened porch, deck w/hot tub. Lake Medina Shores, owner finance. $23,000.

Private tree covered 11+ ac. overlooks hills, good hunting, has campsite. Pipe Creek area.

Nice 2 BR mobile on Medina Lake front, screened rm., pier. $25,000.

4.03 Ac., not subd. tastefully done dblwide, huge cov. deck, fenced, storage, pens, shade! $68,000.

ENJOY THE BEST OF TEXAS

BILL CASTLE

RANCH REAL ESTATE
RUDY ROBBINS, ASSOCIATE

NICE LOT .85 ac. on Nakomis Drive, Indian Waters
3 BR 2 BA NEW HOME on 1+ Ac. 2 mi. from Bandera. Secluded. Financing Available.
SILVER SPUR NIGHT CLUB ... Medina River in Bandera. $135,000.120 ACRES, fine 3 BR, 2 BA home, 3 strong creeks, lakes, ponds, beautiful views. ... pipe fencing, near Tarpley. Terms.
... min. from Bandera.
640 ACRES. Between Bandera & Hondo. $650 per acre. nice home, pens, etc.
...
1402 Cypress, Bandera, Texas 78003

For Sale by Owner

- Medina Lake area on PR 37
- 3 BR 2 BA 1,700 sf
- 2 ac. of oak trees
- Garage/carport /deck
- Horse & dog facilities
- Full utilities

210-751-2545 55-tfc

Commercial building in town of Bandera for **sale or lease** by owner. Sears building on 401 12th St. Call 796-3775. 9 a.m.-5 p.m. or 796-4396 after 6 p.m. 57-4tp

DOROTHY DARDEN REAL•ESTATE

796-3841

COMMERCIAL, RESORT AND RESIDENTIAL PROPERTY in Bandera and on Medina Lake.

2 Waterfront lots, Alamo Beach, $20,000.

OAK SHADED HOMESITES!

$9,900 TO $13,900
(6 minutes to Downtown Boerne)

1/2 to 3/4 acres
all utilities
Owner Financing
Monthly Payments: $113-$158

for permanent site-built homes & double-wide mobiles.

SA #210-698-0518
Boerne #210-537-5167

Unique log home, high on a bluff overlooking Medina River, 4/3/2, on 10 lovely acres! $175,000. Call Vivian 210-653-5808, MAGI Realty.

2 BR house on 10 acres, Bandera area, small tank, well, high on hill, beautiful view. Must sell $75,000. Call (210) 698-2840. 58-04TPD

10 acres, running creek. Large rock home, barn with stalls, good fences, 2 nice guest houses. ... Bandera Downs. ...

TWIN LAKES
Priced to Sell!
... water front on private secluded lake between Bandera & Kerrville. ...

real estate

Display Ad Deadlines: 5 p.m. Monday
$3.00 per column inch, $6.00 minimum

All Classified Line Ads Must be PRE-PAID!
We now accept VISA and Mastercard

796-3718

LOWEST RATE ON LINE ADS: BUY 3 WEEKS OF CLASSIFIED WORD ADS AND GET THE 4TH WEEK *FREE!*

Real Estate | Real Estate | Real Estate | Real Estate | Real Estate | Real Estate | Farm & Ranch | Farm & Ranch

The duPerier TEXAS LAND MAN

THE MEN WITH THE LAND ...EVERYWHERE!

HILL COUNTRY & LIVE WATER RANCHES

MEDINA
380 AC.: All gently rolling grass country, airstrip, tree-covered throughout. All or part. 4 wells, barns, hwy. frtg. $1200 ac.

JOHNSON CITY
700 AC.: Over 7,000' of Pedernales River frtg. Permanent spring in creek. 1st time on mkt. since late 40's. $1,000 p/a.

VANDERPOOL
163 AC.: 1800' restored old rock house, central air & heat. Both sides of cypress-lined West Prong of Sabinal River. Large dam creates nice fishing pond. Gently rolling oak studded valley. New on mkt. $575,000. Good terms.

TARPLEY
1000 AC. +/-: This place has as much water as any. 3 large lakes on Hondo Creek. 1 small pond on spring fed interior creek. 2 springs, 1/2 valley 1/2 hills. Paved rd. frontage. Best buy on mkt. $825/ac. Cash only.

MARBLE FALLS
500 AC.: this place has been in same family since the 30s. Development all around. It touches Horseshoe Bay East & West. Hwy. frtg., Lake frtg. Live interior creek, both sides. A must see for the developer or discriminating buyer in the Marble Falls area. $3,500,000.

FIRST TIME OFFERED!
247 AC.: Bandera Co. Over 4500' of cypress lined creek. Nice newly restored home, good fields and hill mix. Great owner financing. $555,000.

TARPLEY
500 AC.: Live creek, spring fed pond, 2 tanks. excellent fencing, 2 BR, 2 BA, executive type home. Good owner terms. $1050/acre.

BEAR CREEK...JUNCTION
1,239 AC.: BOTH SIDES BEAR CREEK, hi & low bluffs, lots cleared, cabin, very gamey. $650/ac.

30 ACRE LAKE...KERRVILLE
428 AC.: Kerrville, Spectacular 30 ac. LAKE, 1700' lodge, tennis ct., valleys, hills. SUPER BASS, deer, turkey.

LAMPASAS FANCY HORSE FARM
518 AC.: STUD RANCH. Elaborate facilities for 350 mares & 7/8 mi. track, 6000' home, creek, complete. $1,800,000!

HUNTING RIVER RANCH
1,000 AC.: 4000 ft. SABINAL RIVER RANCH. GREAT HUNTING. $650/ac. Assumable $400,000 note, 8.5%, 20 yrs.

SHOWPLACE...KERRVILLE
100 AC.: Kerrville, 5,400' TEXAS HOME, strong creek, oaks, hills, classy place. NOW $550,000.

BANDERA COUNTY
600 AC.: 30 ac. lake, 5,000 ft. +/- home. 1700 ft. guest house. Tennis courts. 2 miles live creek. 3 springs, will sell all or part. Some terms.

HONDO CREEK
433 AC.: 9 miles south of Tarpley. 3/4 mile of Hondo Creek. Great new road system. Owner will split. $950/ac.

PAVED ROAD
70 AC.: Fronting Freedom Trail Road and Bear Creek Road. Both roads are paved county roads. Fertile valley with road to hilltop. Great building sites. $115,000.

FDIC REPO
872 AC.: 12 miles south Bandera. 3 hunting lodges, big bluff, seasonal creek. Hwy front. 2/3 gently rolling, 10 deer blinds. Ready to sell. $650/ac.

CYPRESS TREES
235 AC.: This has it all--River front., Live cypress lined creek, lake, exotics, hills & valleys. Must see. Will sell part.

GUADALUPE RIVER FRONTAGE
391 AC.: 4 mi. from Kerrville, over 1 mi. of crystal clear Guadalupe River frtg. Water varies from several deep swimming holes to rapids with water falls. Century old cypress trees stand along its banks, numerous building sites. Entrance to ranch fronting Freedom Trail Co. Road. $625,000.

FERTILE VALLEY
150AC.: Fronting Indian Creek, paved county road approx. 1,800 ft. With over 1,500 ft. both sides of spectacular Indian Creek. Great fertile valley with road to hilltop. Also fronting Freedom Trail paved county road approx. 2,300 ft. $325,000.

EXOTICS
140 AC.: Exotics. 6 miles from Bandera. Nice lake, lots of gently rolling land. $240,000.

RANCHES WANTED TO SELL...IN THE HILL COUNTRY!

IF YOU HAVE A RANCH TO SELL, WE CAN HELP YOU SELL IT. OVER 30 RECENT SALES IN HILL COUNTRY!

SOME OF OUR CURRENT BUYER'S WANTS:

1. **HOUSTON DOCTOR:** Wants live water ranch. 150-300 acres w/creek or river. Will pay $500,000 cash.
2. **SAN ANTONIO BUSINESSMAN:** wants gently rolling ranch w/live water spring & or creek. Up to $750,000.
3. **SAN ANTONIO ATTORNEY:** Wants 200-400 acres w/nice improvements & lake or creek. Up to $700,000.
4. **DALLAS EXECUTIVE:** Desires a premium hill country ranch w/high quality home or no home w/250 to 400 acres with good horse pastures with or without good horse facilities near Kerrville area. Up to $1,500,000!
5. **HOUSTON BUSINESSMAN:** Will spend up to $850,000 cash for gently rolling, mostly valley land, good water, improvements & paved frontage.
6. **HOUSTON LAND DEVELOPER:** Looking for 100 to 800 acres with road frontage and river frontage within 30 minutes of Bandera area. $1,000,000.
7. **MANY BUYERS:** Wanting nice hill country water ranches & hunting ranches from 100 up to 2,000 acres with and without improvements.

GENERALLY, WE CAN SELL A PROPERLY PRICED PROPERTY IN 60-90 DAYS!

If any of the above buyer's requests match your ranch property, just give us a call, or come by and visit...We're across from the Post Office on Main St. in Bandera, Texas.

RANCHES WANTED NOW—SOLD 39 RANCHES IN '91 AND '92
NEED HILL COUNTRY, SOUTH TEXAS & CENTRAL TEXAS CATTLE RANCHES

FINEST HILL COUNTRY SOUTH TEXAS, & CENTRAL TEXAS CATTLE RANCHES

Jud duPerier, Off.: 210-796-3018, Res.: 210-796-7336
Trip duPerier, Off.: 210-796-3018, Res.: 210-796-3828
Harold duPerier, Off.: 210-796-3018, Res.: 210-562-3446

P.O. BOX 1715, 807 MAIN STREET, BANDERA, TX. 78003, (210) 796-3018, FAX (210) 796-4852

FOR SALE BY OWNER: Currently leased by "Mustang Crossing" in Pipe Creek; Rock bldg. next to Lone Star Ice House on Hwy 16. $68,000 cash. MUST CALL FOR APPT. 1-210-635-7602. 59-00TFC

MEDINA RIVERFRONT LOTS AT COMANCHE CLIFFS One mile of beautiful clear hill country river. Two riverparks. Swim, fish, tube, relax, & entertain away from the crowds. Central water system-save thousands. Full access lots starting at $7,500, $375 down, $68 a month. Easy Owner Financing. 796-3182 weekends, 667-9616 weekdays. 57-04TPD

For sale: waterfront lot on hill on Hwy. 16 outside Bandera. Security gate, city water, electricity and sewer system available, $13,500. Call (210) 520-7472 or (210) 521-2745 after 4 p.m. 56-04TPD

I have 3 waterfront lots plus another wooded adjoining lot in Pebble Beach near the big white house for sale, end of the road, with water meter, $50,000 offer. Jack Love, Mico Realty 751-2245. 56-04TPD

Rentals

For rent: trailer house, 14' x 70', 2 bedroom, 2 bath. $250/month. Call 796-7318. 59-01TPD

Office space for rent, approx. 500 sq. ft. on Hwy 16, utilities included, $350/month. Call 751-2273. 58-04TC

... home on creek. $500 per month plus deposit ... Mason Creek ...

Rentals

Polly Peak Road Storage
Polly Peak Rd. & Hwy. 16
535-4483
796-4291
Storage Units for Rent 29-tfc

HOMES-RANCHES To sell, lease or rent—The Bandera Bulletin classifieds can work for you! 796-3718. 32-00TFNC

Trailer spaces for rent in town. Call after 6 p.m. 562-3541.

VACANCIES
Sid's Self Storage Units
10'x10'x10'. $35/month. Your lock, your key. 4 miles north on Hwy. 173; All metal, cement foundation. 796-8803 or 796-8549. Bandera ...

HONOR A FRIEND with a financial gift to YOUR LOCAL VOLUNTEER FIRE DEPARTMENT

Mobile Homes/ Sale

PALM HARBOR 16 wide $207 per month
- Residential Exterior
- Island Kitchen
- Free Delivery
- Vaulted Ceilings

LUV HOMES
3225 SW Loop 410
San Antonio
(210) 673-9025
180 mos. @ 12.90%, 10% down

New Classified Line Ad Deadline: NOON Tuesday
All ads must be pre-paid!

Mobile Homes/Sale

A bargain! 3 bdrm., 2 bath doublewide, $27,650. Comfort Homes, I-10 West, Boerne. 210-981-2430. 58-02TC

Fleetwood, 2 bdrm., 1 bath, front kitchen. $140/month, 10% down, 9.50 APR. 210-981-2430. 58-02TC

Island kitchen, Fleetwood, 3 bdrm. 18 x 80 - Comp roof. All the upgrades. $256/month, 10% down, 9.50 APR, 240 months. Comfort Homes, I-10 West, Boerne. 210-981-2430. 58-02TC

"USED HOMES". Wholesale prices for retail customers for a limited time, only a few left, clean 2 & 3 bedrooms as low as $6,995, so call now while they last. 1-800-880-9002. 58-04TPD

16 x 80, $205 per month 3 large bedrooms/2baths, del. & AC included, energy package available, plywood floors included, call is free, 10% down/9.5 APR, 240 months, Call now, 1-800-880-1740. 58-02TPD

Manufactured homes shipped direct. High quality single and double wides. Save big $. For free color literature, call 1-...

... 18th Anniversary Sale. Celebrating our 18th year, same ownership, same location. All lot models and special order Palm Harbor, ...

Mobile Homes/ Sale

FACTORY DIRECT PALM HARBOR/FLEETWOOD 2, 3, & 4 BR homes at factory direct prices. SPECIAL FINANCING AVAILABLE. Call now for your free color brochure. 1-800-960-2580. 58-02TPD

4 BR, $288 PER MONTH 4 BR/2 BA doublewide. 2 living areas, plywood floors, hard board siding, A/C & delivery included. Call now-limited offer. 240 mos, 5% dn, 10.25 APR. Call 1-800-880-1740. 58-02TPD

Special financing package available on spacious 2, 3, 4 & 5 BR homes, low monthly payments, include delivery, set-up and A/C. Limited time only, payment as low as $193.22 per month, 240 months, 8.50 apr. So call today at 1-800-880-9002. 58-05TPD

Spacious new doublewide with garden tub, fireplace, shingled roof. Buy factory direct and pick your own decor, carpet, paint, and many more options. Call for free factory brochures. Call now 1-800-880-9002. 58-05TPD

"Warning" Don't be fooled by the imitators, come see the real "Palm Harbor Factory ... and the best possible deal ... a limited time! So call now for directions and free brochures at 1-800-880-9002. 58-05TPD

Why pay rent? You can own your home! 2,3,or 4 bedroom. ... 58-26TPD

Call 1-800-489-7536. 49-26TPD

Farm & Ranch

HAY FOR SALE
Hegari & Hay grazer
square or round
ALFALFA
Randy Schott
751-2069
213-6247 (mobile) 60-tfc

Limousin Bulls—full blooded. 796-3708 or 796-8356. 42-00TFC

The #1 hay of all kinds. New peanut hay. Cheap prices, delivered. (210) 663-2712.

Will Buy Horses of all Kinds
1-685-3361
796-4271 33-TFC

Trailer 24' pull type, heavy equipment 28,000 GW, triple axles, front wench. Can be made into gooseneck. Excellent condition. $3,250. 796-4561. 59-02TPD

Fertilized Coastal Round Bales, no weeds, stickers, or Johnson grass. Deliveries available. Call Dickie Hicks, 796-8297 at Hix Ranch near FM 3240 and 2828. 54-00TFC



"You never really know how protected you are until you need me."

Allstate — You're in good hands.
Joe W. McMullan
Insurance Agency, Inc.
1405 Cypress, Bandera
796-3725 1-800-243-0023

For sale: Young breeding age registered Beef master Bulls-BBU, raised in the Hill Country guaranteed. Call 210-537-4471, Welfare, TX. 59-02TPD

TRACTORS and EQUIPMENT



Fredericksburg Equipment
Hwy. 87 South
Fredericksburg, TX
210-997-7533
1-800-880-2572
FORD NEW HOLLAND

One donkey with complete harness & cart. $350. Call 535-4096. 59-01TC

4455 Mechanical front wheel drive '92, 628 hour warranty, $58,500. Call (816) 646-5537. 57-04TPD

1 1/2 year old white Billy, $150; two black & white nannys, 2 yr. old, $75, 8 mos. old, $50. Call 751-3715 or 736-3021. 59-01TPD

Johnson grass hay, $1.10/square bale. Helotes area. Can deliver. 695-3707. 58-02TPD

Open Horse Show, Sat. Aug. 21, 9 a.m. at Mansfield Park Arena. Three age divisions. Sponsored by Bandera County 4-H Horse Club. 796-4866. 59-01TPD

Mules. 535-4295. 59-2pd

Seven 6 week old white bunnies for sale. $10 each or all for $50. Call 535-4510. 58-02TPD

4960 Mechanical front wheel drive '92, 250 hour warranty, $77,950. Call (816) 646-5537. 57-04TPD

Ringneck pheasants, breeders $15/pair; babies: $1.50 ea; laying hens, production red and white leghorns. $5 each. Also, production red cocks, $5 each. Call 796-8169. 57-00TFC

4960 Mechanical front wheel drive '92, 200 hour warranty, $78,750. Call (816) 646-5537. 57-04TPD

King Crossword

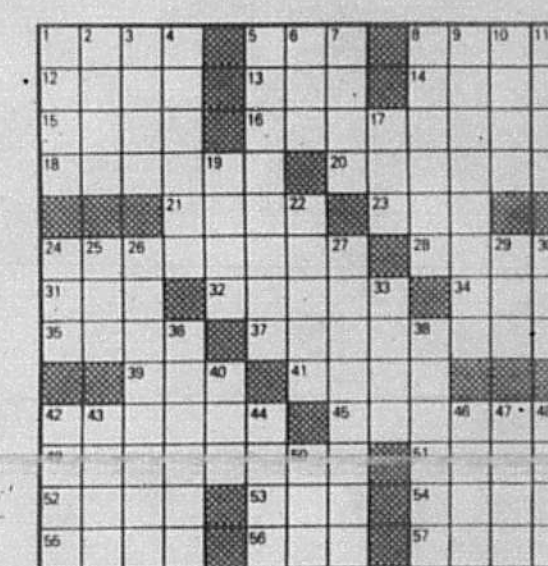

ACROSS
1. Word before drum or clef
5. Swab
8. Church area
12. Venezuela copper center
13. "Chances —"
14. "One — Over the Cuckoo's Nest"
15. Close at hand
16. Hot-rod contest
18. Truman —
20. Fairy tale creatures
21. Seizes
23. — picker (fussy one)
24. Coerces
28. Smear
31. Up in the — (not set)
32. Roofing material
34. Author Levin
35. Gym pads
37. Small sea fish
39. Give — try
41. ...
45. Combines
49. Prolong unduly
51. Bench tool
52. Gaming cubes
55. Siamese coins
56. Legal matter
57. Highland dance

DOWN
1. Judge's bench
2. It's before code or rug
...
4. ... fare
... Lamour's trademark
5. Dared
6. Hockey's Bobby
... banana
10. Religious group
11. Female sheep
17. Cotton machine
19. New Mexican resort
...
25. Narrow inlet
26. Primitive tool
27. Laws
29. Scotch chemist
36. Degrees
38. Friend of Roland
40. Ubiquitous sloths of puzzledom
42. Egyptian skink
...
44. Zoo sound
46. Fork's prong
47. Serf
48. Zoo favorite
50. Rubber tree

AUG 18 93

classifieds

Deadlines for WORD classifieds: NOON Tuesday
ALL display ads: Monday–5 p.m.

All Classified Line Ads Must be PRE-PAID!
VISA MasterCard
We accept VISA, Mastercard and American Express

796-3718

12¢ per word; $3.00 minimum for word ads

LOWEST RATE ON LINE ADS! BUY 3 WEEKS OF CLASSIFIED WORD ADS AND GET THE 4TH WEEK *FREE!*

12¢ per word; $3.00 minimum for word ads

ADS: BUY 3 WEEKS OF CLASSIFIED 4TH WEEK *FREE!*

Help Wanted

OPEN TO THE PUBLIC (IN/OUT) The City of San Marcos has the following position vacancy in the Women, Infants, and Children (W.I.C.) Program: Licensed Vocational Nurse (LVN), Kerrville office, Job number 93166. Primary duties include planning and coordinating the implementation of nutrition services within the W.I.C. program. Screens participants, explains procedures, obtains informed consent, and administers immunizations according to Texas Department of Health guidelines and regulations. Additionally provides nutrition services to clients including counseling, education, and assessment. Reviews accuracy of certification data and insures compliance with regulations and reporting requirements. Supervises staff involved in the immunization and nutrition programs, coordinates activities, provides training, and assists with evaluations. Job requirements include a high school diploma or GED, State of Texas Vocational Nurse License, 6 months to 1 year related experience, and valid Texas Driver's License with an acceptable driving record. Bilingual (English/Spanish) preferred. Salary range: $18,396 - $22,442 (mid-point of range) dependent upon qualifications; excellent benefits. Position closes August 24, 1993. An application may be picked up at: W.I.C., 819 Water St., Suite 270, Kerrville, TX 78028, 210-257-4400. An application must be filed for each position you apply for and the job number must be stated. Applications should be trurned in to: Human Resources Office-City Hall, 630 E. Hopkins, San Marcos, TX 78666, 512-353-4444, Ext. 206. THE CITY IS AN EQUAL EMPLOYMENT OPPORTUNITY/AFFIRMATIVE ACTION, DRUG FREE WORKPLACE. 59-01TC

Receive pay while you learn. Free Nurse Aide training class to begin early Sept. Contact Ms. Harden or Ms. Standard for interview. Comfort Garden Home. 210-995-3747. 58-03TC

Pipe Creek Junction Cafe is accepting applications for waitress & kitchen help, weekdays 5-9:30 shift. Apply in person. 535-4742. 58-04TC

Our teachers are off to college again! Teacher needed for our after school program. 2-6:30, Mon-Fri, 2-7:30 on Tuesdays. High energy, enthusiasm, and flexibility a must. Stop by Imagination Station for an application. 535-4028. 57-04TFD

New Classified Line Ad Deadline: NOON Tuesday

Opportunities

Woodmen of the World has an opening in your area. Woodmen pays for dental, medical, life and disability insurance as well as retirement. For the right person it could be the career you are looking for! We have a two year finance/commissions program while you are learning. For information call (210) 257-8020 or write P.O. Box 33520 Kerrville, TX 78029. 58-06TPD

Completely equipped Boot and Shoe Repair Shop, $14,500. Call 249-8158 or 249-4011. 56-04TPD

Art Excellent income for home assembly work. Info 1-504-648-1700 Dept. TX-3616. 59-01TPD

Set your own hours. Call 1-900-740-7377 ($1.49 min/18 yrs+) or Write: PAASE-K168, 191 E. Parkway, N. Aurora IL 60542. 59-01TPD

Services



Register for our Fall Session
ROBBINS' NEST DAY CARE
2/3 yr. old class. 1/2 day pre-school kinder program for 4 yr. olds.
Full time--1/2 day available.
Pre-School Class
Begins Aug. 23 8:30-11:30
Arts & Crafts Stories Readiness Skills
Nature Walks Field Trips Music
7:30-5:30 M-F
Quality Care in a Loving/Learning Environment
Call or Come by! 404 3rd St.
796-4175 or 796-3367
57-11tc

LAWN SERVICE
Lawn maintenance, tree trimming, landscaping, grass planting, & fertilization.
Serving Bandera for 3 years.
8 years experience.
Call **Mike Allen**
535-6265 33-TFC

POST HOLE DIGGING
SHREDDING
CARPENTRY
Call John
796-7461
59-TFC

IMAGINATION STATION LEARNING CENTER
OUR "CHILD CENTERED" CURRICULUM TEACHES YOUR CHILDREN to understand themselves, their families & their world. We teach alphabet & number recognition, pre-science & pre-math skills. Our Pre-K and school age classes learn to use our Apple computer. We have morning pre-school at $6 or $7 per day as well as full-day pre-school & after school care. Pick your children up by 3:30 for an $8 rate! We match your monthly tuition to your schedule. We will pick your children up in Bandera & deliver them in the evenings---FREE!! Our fall curriculum starts August 17. Call to register now! 535-4028.

MICHAEL'S CARPET CLEANING
8.95 per room
2 room minimum
STEAM & SHAMPOO
796-7263
23-tfc

Snyder's Clockbench



CLOCK REPAIR
Old & New; Case Repair & Refinishing; Free Estimates
796-3111
57-tfc

WATER AEROBICS
Pipe Creek--Lakehills Area
Year-Round Heated Pool
Mon. & Wed., 6-7 p.m.
Tues., Thurs. & Sat., 8 a.m.
Call Joanne at 535-4334
59-01TC

A Helping Hand Cleaning Service. Residential and commercial cleaning. 535-9592. 59-04TPD

Will care for your elderly loved ones in my home. Homecooked meals, personal attention. Excellent references. Kerrville, 210-367-2795. 59-04TPD

General purpose housekeeping. Free estimates. Call C.C. at 535-4882. 57-04TPD

Welding, ranch work, gates, fences, trailers, tailgates, etc. Call 796-7634. 56-04TPD

Sheetrock; hanging, taping, floating, texturing. Quality work. References. 796-8107. 43-06TFC

Carpentry; framing, trim. New construction or remodeling. Excellent work. References. 30-years experience. 796-8107. 43-06TFC

Answers to King Crossword

Carpentry, drywall, remodeling, restorations, additions. Call Joel Walden at 796-8182, references. 35-06TFC

Repairs: large or small jobs. Roof, carpentry, electrical, plumbing painting, sheet rock (since 1960). 796-3127. 14-00TFC

Jack D. Pearson Contractor Home builder-remodeling, additions. References. 796-3127. 14-00TFC

Register Now!!!
for
Quality Day Care & Pre-School
at
Noah's Ark
Quality day care provided for children, birth-10 yrs.
We offer a well-rounded program that contributes to the physical, social, mental & emotional needs of the individual child.

make learning fun.
Pre-School
8:30-11:30
796-4722

Church 8-tfc

Services

Creative Landscaping. A full service landscaping company. 796-8471. 58-00TFC

Wanted

Need items to sell at Medina's Community-wide garage sale (Sept. 25) to benefit the Kerrville Crisis Pregnancy Center. Drop items by the Farm Bureau office or call Dixie Cohn-589-2309. 59-00TC

WANTED: Nordic Trac ski machine. You bought it now it's sitting there making you feel guilty! Call Carolyn, 796-3718. 58-04TNC

Responsible father, 2 sons needing 60-100 acres year round deer lease. Prefer Blanco, Bandera, Kerr, Kendall and Gillespie Counties. Call collect 1-409-846-2072 after 6 p.m. 57-06TPD

Wanted: care-giver for elderly female, 24 hrs. a day, 7 days a week. Will work out a schedule. 796-3037. 58-04TPD

HUNTING LEASE WANTED—Primarily to be used for bird hunting but deer need to be available also. Fishing a plus. Six to eight hunters. Comfortable accommodations a must. Call Ed Holder (409)962-5080. 55-00TC

Wanted 25-50 acres for Hill Country Speedway. Needs to have water and electricity available. Parties interested in more information, call 210-796-8136. Have a nice day! 45-00TC

Want to Buy a Better Deal! Cash for furniture, appliances, equipment and estates. (210) 257-4267.

Junk Jewelry, costume jewelry bought & sold. Clean out that old jewelry box and call me. Specially old rings, glass beads, silver & gold also. Call 796-4529.

Pets

English Springer Spaniel puppies from good hunting stock - $50 each. 535-6526. 56-06TFC

Lab Aussie cross, 2 yrs old, very loving, loves outdoors & playing ball. Needs home due to terminal illness. 796-4208. 59-01TC



POODLES & PALS GROOMING
796-4357 or 796-3450
BANDERA BOARDING KENNELS
13 years in the business
8 ft. x 24 ft. indoor-outdoor runs 34-tfc

PUNKIN'S K-9 COUNTRY CLUB
Lower Mason Creek Road



Pet Boarding at it's Best CATS, TOO!
BOARDING
Grooming Baths Dips
AKC Golden Retrievers
Stud Service
Obedience Training
48-tfc
IAMS Pet food now available!
796-4208 Anne Brown-Jones Beryl E. Daniels

Lost & Found

Lost on 8-13, 10 mo. old Dalmation, Lakehills area (Elmhurst & Simmon) Pink collar with tags, name Moonie, child's Christmas puppy. If found, please call 751-3634. Reward. 58-01TNC

Kids Lost A Kitty! 5 mo., female, Siamese type, declawed. Old Medina Hwy area. Please call 796-7338, small reward. 58-01NC

Lost: June 30 around Polly Peak area: Female boxer puppy. Brown and white w/black mask. Reward. Owner heartbroken. Please call 796-3212. 57-00TFC

Lost: Female Rottweiler with ears cropped. Red collar, no tags. Lost June 19 at Bandera River Ranch. Last seen around Privilege Creek. Reward. Call 796-4626. 59-4tp

Found: Female Rottweiler, answers to Kirby. Please call collect 210-646-6886 or 210-520-6817. 57-00TNC

Found: Female Rottweiler with collar and tags. Found on Bandera River Ranch. Call 796-4626. 59-4tp

Found: Female Rottweiler, answers to Kirby. Please call collect 210-646-6886 or 210-520-6817. 57-00TNC

Found: Female Rottweiler with collar and tags. Very friendly

"Ranch woman" Maud Marks honored

Bandera's Maudeen Marks says her mother would be pleased to have library named for her

By Stephanie Logue
Bulletin Staff Writer

Bandera's Maudeen Marks said her mother received the greatest honor which could have been bestowed on her in having the Maud Smith Marks Library, between Katy and Barker, named after her. "She was just a humble ranch woman, but very elucidated and well read," says the owner and manager of the LH7.

The Maud Marks library opened to the public on July 27. Last spring, Maudeen Marks took a team of Bandera born, raised and trained longhorn cattle down to Barker for the ground breaking. She says the library is built on land which once grazed the Marks' cattle.

"I came here to Bandera in 1955. Houston has encroached on the ranch land. It grew all around me and I knew that I would eventually have to move out. I have cattle in both places. But now the balance has changed and more of the cattle are in Bandera."

Marks raises longhorn cattle on both ranches. She enjoys Bandera and hopes to stay. "I think a lot of people fail to realize what a fine library this little town has," she said. "What a fine library and museum. Everyone in my family loves to read, particulary my brother and myself. We caught that love of reading from Mother. That's why of all the honors which could have been bestowed on her, nothing could have pleased her more than having a library named after her.

"She taught us how wonderful books could be. We lived in ranch land. There was nothing for miles around us besides a general store with a Post Office in it. Someone built bookshelves for Mother. She would go into the Harris County Library and get books for that bookcase and check them out to people. When the Bookmobile started, she made sure it came to Barker.

"Her own room was always full of books. She cherished and treasured them and taught us to. I inherited some fine old books.

"She tried to promote the idea that all our horizons should be broadened. The only way that could be accomplished out where we lived, was through books. Few people back then even had radios. I learned geography from National Geographic magazines."

Marks learned a lot from her mother, a simple hard-working ranch woman. "She enriched my life so much. I learned so much from her. And I could have learned so much more, if only I had been listening. I wasn't always listening."

Maudeen's own love of reading helped her when she moved to Bandera. "It stood me in good stead when I didn't know anyone. When I came here, the first thing I did was to open a bank account and get a Post Office box. The next thing I did was to get a library card. I wanted to find out all about Bandera's past- its history. It has amazing history and I was amazed at what a fine library this little town has."

When friends found out about the construction of the Maud Smith Marks Library, they began collecting books for it. One individual donated 900 books. Some of the books collected may find a home at the Bandera County Library.

Crowds of well wishers joined together on July 27 to open the Maud Marks Library. Elected officials included Harris County Judge Jon Lindsay and Harris County Commissioner Steve Radack.

Maudeen Marks spoke at the opening, along with Atha Marks Dimon, Travis Marks, Vincent Kickerillo, Mary K and Kelli Kickerillo, and Margie Hudson. Hudson is the president of the Friends of the Maud Marks Library.

It was all possible because a "humble ranch woman" believed in expanding horizons and reaching for the stars. "And," Maudeen adds, "she sure could make good biscuits!"

Beloved Hope Academy begins 20th school year Sept. 1

Beloved Hope Academy, in Lakehills, will begin its 20th year of operation as a Christian School on Wednesday, Sept. 1.

Don and Kathleen Ashcraft continue as principal and teachers. Janice and Chester Campbell will be an addition to the staff this year.

Class will begin at 8:20 each day and dismiss at 3:15 on Monday through Thursday. On Fridays, school will let out at noon.

Labor Day, Monday, Sept. 6, will be the first school holiday for the 1993-94 year.



Present to open the building included Mike Smith, Louise Karr, Carol Lobert, and Rev. B.J. Rogers.

AA, domestic violence center now in Lakehills

The Lakehills United Methodist Church has donated a building on 29th Street in Lakehills for use by Alcoholics Anonymous and by SW Family Life Center.

Alcoholics Anonymous will meet each Wednesday night at 8 p.m. in the Lakehills location.

The building will act as an outreach office for Southwest Family Life Center, an organization dedicated to help victims of abuse and domestic violence.

Both organizations meeting on 29th Street share a common denominator: the identity of those needing their services is kept anonymous, or secret.

A spokesperson for Alcoholics Anonymous said B.J. Rogers, pastor of the Lakehills United Methodist Church, and members of that church had done "too much" in donating the building and getting it ready for the two groups to use.

"We really appreciate this," he said. "The building was a shack, a total wreck. They came in and cleaned it and made shutters and put in new windows- it's great. Now people who need help have a place to come."

Victims of abuse or family violence can reach the Southwest Family Life Center 24-hours a day at 796-3449.

Those wanting help for drinking problems can attend the Wednesday night meetings, or call Justice of the Peace Louise Karr at 751-3535 for more information.

CHURCH DIRECTORY

Call 796-3718 to make changes, or to become a directory sponsor

BANDERA

BAHAI FAITH, independent world religion promoting world peace. For info. call James Pflaum; 751-3399.

CHURCH OF CHRIST, Martin Smith;796-4752; Worship: Sunday, 11 a.m.; 6 p.m.; Sun. School: 10 a.m.; Wed.: 7 p.m.

CHURCH OF CHRIST AT CAMP BANDINA, Lawrence Ray Smith; Worship: Sunday, 9:30 a.m., 10:30 a.m., & 6 p.m.;Wed., 6:30 p.m.

COMMUNITY ASSEMBLY OF GOD; 307 11th Street, 796-8456; Brian McClane; Sun. School : 9:45 a.m.; Sun. Worship: 10:45 a.m.w/Children's Church; Sun. Eve.: 6:00 p.m.; Wed. Bible Study: 7 p.m.

FIRST BAPTIST CHURCH; Frank Pullin; 796-4171; Worship: Sunday 10:55 a.m., 7 p.m.; Sun. School: 9:45 a.m.; Prayer Meeting: Wed. 7 p.m.

GOD'S HOUSE (PCOG), Hwy. 16 & Polly Pk. Drive. 589-7103. Bruce Medlin. 796-4605. Sunday School: 9:30 a.m.; Worship: 10:30 & 6:30. Weds.: 7:30 p.m.

GRACE LUTHERAN CHURCH; Eugene S. Peterson; 796-3091; Worship: Sunday 10:45 a.m.; Sunday School: 9:30 a.m.; Day Care: Mon.-Fri., 7:30 a.m.-6 p.m.

HILL COUNTRY INDEPENDENT BAPTIST ; 1202 1/2 Hackberry; Sunday School: 10 a.m.; Worship: 11 a.m.; Sunday evening: 7 p.m.; Wednesday Bible Study: 7 p.m.

JEHOVAH'S WITNESSES, KINGDOM HALL; 8th & Pecan; Public Talk, Sun., 10 a.m.; Watchtower Study, Sun. 10:50.

REORGANIZED CHURCH OF JESUS CHRIST OF LATTER DAY SAINTS; James Hawley; 796-4331/3510; Worship: Sunday 11 a.m.; Sunday School: 10 a.m.

ST. CHRISTOPHER'S EPISCOPAL CHURCH; Don Lee; 796-4387/ 751-3556; Sun. School/Bible Study: 10:15 a.m. Worship: Sun. 11 a.m.; Fellowship Dinner, 1st Wed.: 7 p.m.

ST. STANISLAUS CATHOLIC CHURCH; Michael McManus; 796-4712; Mass: Sat. 5 p.m., Sunday 8:30 & 11 a.m.; Catechism: (fall/spring) Sunday 9:30 a.m.

TEMPLO CAMINO NUEVO; Joel Garcia; 13th & Hackberry; Worship: Sunday, 11 a.m.; Wednesday 7 p.m.; Sunday School: 9:30 a.m.; Bible Study: Sunday, 5:30 p.m. Sunday, 11 a.m., 6 p.m.; Wednesday, 7 p.m.; Bible Study, 9:45 a.m.

UNITED METHODIST CHURCH; Vallilea Blair; 796-3849; Worship: Sunday, 10:45 a.m.; Sunday School: 9:30 a.m.; Fellowship: 10:20.

WALKER MEMORIAL BAPTIST CHAPEL; Kenneth F. Brown; 796-3171/3237; Sunday Worship: 11 a.m., 5:30 p.m; Sunday School: 9:45 a.m.; Wed.: 6:30 p.m.

MEDINA

CHURCH OF CHRIST; Derrel McGlathery; 589-2468; Sunday: 10:30 a.m., 6 p.m.; Sunday School: 9:30 a.m.; Wed. Prayer meeting: 7:30 p.m.

FIRST BAPTIST CHURCH; Gerald Evans; 589-2850/2395; Sunday, 8:45, 11 a.m.; 7 p.m.; Sunday School: 10 a.m.; Wed. Prayer meeting: 7 p.m.

UNITED METHODIST CHURCH; Harold Zirkel; 589-2646; Worship: Sunday, 11 a.m.; Sun. School: 10 a.m.; Healing Service, last Sunday of the month, 7 p.m.

PIPE CREEK

FIRST BAPTIST CHURCH; Ted Bosworth; 535-4057; Worship: Sunday, 11 a.m., 6 p.m.; Wednesday, 7 p.m.; Bible Study, 9:45 a.m.

HILL COUNTRY CHAPEL; Albert Marks; 535-4268; Worship: Sun., 10:35 a.m., Bible School, 9:45 a.m.; Youth Activities: 4-6, Sun.; Family Activities,Sun., 6 p.m.; Bible Study, Tues., Women: 11 a.m.; Wed., Adult's & Children's 7:30 p.m.; : Thurs., Adults: 7:30 p.m.

PIPE CREEK PRESBYTERIAN CHURCH; Little Rock Church, Hwy. 16; Dale Hines; 535-4775/4009; Worship: Sunday, 11 a.m.; during June, July & Aug., Sunday School for children will be at 11 a.m.; Wed. Bible Study will resume in the fall.

VANDERPOOL

COMMUNITY CHURCH; Jim Boyd; 966-3420; Worship: Sunday, 7 p.m.; Sunday School: 10:30 a.m.

ST. MARY'S CATHOLIC CHURCH; Jose Louis Sandoval; Mass: Sunday, 11 a.m.

LAKEHILLS

FAITH CHAPEL; Bob O'Dell, 751-2481/2953; Sun. Worship: 10:30 a.m., 6 p.m.; Wed.: 7 p.m.; Sun. School: 9:30 a.m. Women's Bible Study, call for info.

LAKEHILLS BAPTIST CHURCH Mark Clemons. Civic Center. Sunday School: 9:30 a.m.; Worship: 10:30 a.m.

ST. VICTOR'S CATHOLIC CHURCH; Michael McManus; Mass: Sat., 7 p.m.; Thurs, Noon; CCD classes: Wed., 6:30-7:30 p.m.; Prayer Meeting: Mon. 7 p.m.

UNITED METHODIST CHURCH; B.J. Rogers; 751-2404; Worship: Sun., 8 & 10:30 a.m.; Sun. School: 9:20; Wed. Prayer Group, 7 p.m.

UTOPIA

BAPTIST CHURCH; David Vernon; 966-3688; Worship: Sun. 11 a.m.; 7:30 p.m.; Sun. School: 9:45 a.m.

LIVING WATERS CHURCH; Hwy. 1050, 966-2416/2426; Sunday School: 9:15 a.m.; Worship: 10:30 a.m.; 6:30 p.m.; Wednesday: 7 p.m.

CHURCH OF CHRIST; Jeff Sweeten; 966-3629/6114; Worship:Sun. 10:30 a.m.; 6:30 p.m. Sunday School: 9:30 a.m.

UNITED METHODIST CHURCH; Laura Smith Adam, 966-3343; Sun. School: 9:45 a.m.; Worship: 10:45 a.m.; Tues. Prayer Meeting: 10 a.m.; UMW: 2:30 p.m., 3rd Wed.

TARPLEY

BAPTIST CHURCH; Don Spencer; 562-3470; Sunday School, 10 a.m.; Worship: 11 a.m.; Sunday evening: 6 p.m.

MICO

ST. FRANCIS CHAPEL; Charles Newman; Mass: Saturday, 7 p.m.

THE ILLUSTRATED BIBLE

Abominations to God

"There are six things which the Lord hates, seven which are an abomination to him: haughty eyes, a lying tongue, and hands that shed innocent blood, a heart that devises evil plans, feet that make haste to run to evil, a false witness who breathes out lies, and a man who sows discord among brothers."

— Proverbs 6: 16-19



God knows there are faults in all men. They are His creations, but He left them a freedom of will to determine for themselves the path they would follow in their earthly lives. That did not mean, however, that God was unaware of the weaknesses of men, or that He would overlook their evil characteristics of shortcomings. The list of abominations in Proverbs fairly well sets forth those personality traits that God-fearing people themselves find detestable among those who sin or openly break the guidelines for a decent life set forth in the commandments. But before we cast our eyes for others' faults, we should look within ourselves for any we might have.

©1993 by King Features Synd.

We thank these fine businesses for supporting our Church Page with their advertising. Support your church by advertising in this space. Call 796-3718.

Bandera Bank
P.O. Box 1596, Bandera, Texas
796-3711 FDIC

Evans Auto Supply
Automotive Parts & Supplies
NAPA
1 Mile N. on Hwy. 173 796-3759
Richard Evans, Owner

What's Missing in CH--CH?
UR!

The Bandera Bulletin
1116 Main 796-3718

Everett's
Complete line of fine jewelry, Charms, Clocks, Watches
Diamonds, Pendants, Rings
304 Main St. 796-3232
Bandera, Texas

RODEO CHEVROLET
"Happy Trails"
Hwy. 16 South 796-3034

B & E ENTERPRISES
Quality Construction
• Homes • Remodeling • Commercial
210-796-4617

Boyle's Market
Open Seven Days a Week
Bandera, Texas 796-4393

First State Bank
Complete Banking Services Since 1910
900 Main St., 796-3014, Bandera
FR 37 & FM 1283, 751-2287, Lakehills
FDIC

Peterson Woodcrafts
Custom Cabinets & Furniture
Ridge Rt. Road at Houston Ave.
796-3120

The American Legion

D.K. Drilling Co.

Grimes Funeral Chapel

Pipe Creek Water Well Co.
Randy Rogers

Armadigger, Inc.

D'Spain Sales & Service
Appliances, Air Conditioning & Well Service

Hevenor Lumber Company
Bandera, Texas 796-3709

River Front Motel

Downtown Bandera

Sports



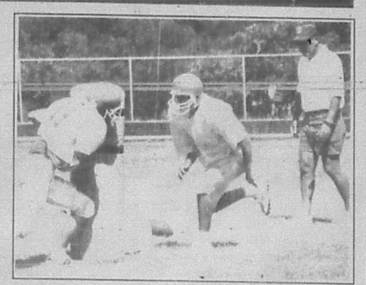

Meet the Coaches night at Bandera High School gave Bandera Bulldog boosters the opportunity to meet the 1993-94 coaching staff for BHS up close and personal Thursday, Aug. 12. Here Kathy Flack and Beth White get a chance for a one-on-one visit with new boys athletic director and head football coach Mike Williamson.

The Bulldogs wrapped up two weeks of two-a-day practices and are looking forward to hitting someone other than their own teammates. They will get the opportunity on Thursday, August 19, when they go to Jourdanton for their first scrimmage. In a scheduling change, the following week's scrimmage has been changed to an away scrimmage. It will be in Lavernia and is still scheduled for Friday, August 27.

Staff photos by Dan Sandidge

Showdown in the Hill Country set for October

On October 10, 1993, at Bandera Downs, the "Showdown in the Hill Country" match race will take place.

1992's Quarter Horse Distance Horse of the Meet, Physical Boy; and the Thoroughbred Older and Sprinter of the Meet, Raise the Govenor, will go head to head over a thousand yards.

Just like it was in the old days, a challenge was made and taken, and the time to put up or shut up is near in this winner-take-all match of the decade.

Rumors are flying throughout the industry, but the real story is that a purse of $20,000 is up for grabs.

Race fans may wager on this race. Twenty thousand dollars on just one race, just two amazing horses, only one winner.



Staff photo by Larry T. Williams

Bandera gymnasts Rachel Wyman, left, Elizabeth Carpenter and Stacy Stehling competed in a statewide meet at the Austin Aquafest Saturday, Aug. 14. Carpenter won the all-around in her first outing at level six, beating last year's level five champion Kathy Shaw. Eleven-year-old 'Liz took first in vault and third in floor exercise, balance beam and fifth on the uneven parallel bars. Wyman, who is nine got a second on the floor and a fourth in the vault. Seven-year-old Stacy didn't place in the level five meet but according to coach Regis Turgeon of Regis Gymnastic Center in Kerrville where the girls train, she was really aggressive and showed a lot of confidence. The next outing for Carpenter is Sept. 25, again at Austin. Her team mates will compete in San Antonio Sept. 18.

Soccer registration begins Wednesday, Aug. 18

Registration for the Bandera County Youth Soccer Association's 1993 season will begin on Aug. 18 and 19 at Alkek Elementary School from 3 to 4 p.m. and at the Medina School from 3:30 p.m. to 4:30 p.m.

Final registration day will be Saturday, Aug. 21 from 8 a.m. to noon at the First State Bank in Bandera. If your child will be five years old before Sept. 1, 1993, he/she will be eligible to play soccer.

The "F" division is for children ages five and six. The "E" division is for those seven and eight. The "D" division is for youth 9 to 11.

The registration fee is $20 per child, with a $40 limit per family no matter how many children from that family participate.

Practice will begin on Aug. 23.

The Soccer Association desperately needs anyone who still has league-issued shorts and/or soccer balls to turn them back in. They may be left with Alleen Ellinger at the Bandera Electric Cooperative.

Parents interested in becoming involved may contact coach Bill Wyman at 796-4817; referee Stan Lico at 535-6194; or a team mom or dad through your child's coach.

Foursome wins with seven-under 65

A seven-under-par 65 fashioned by the team of Lee Finch, Curtis Brown, B. B. Williams and Larry Upton was good enough to win the bi-weekly scramble sponsored by the Flying L Golf Association on Thurs. Aug. 4, at Flying L Guest Ranch course here.

Three teams were tied for second place with six-under-par 66: Joe Morales, Pete Suddath, John Kitchen and Jerry Upton; Lew Lewis, Bill Craddock, Jim Martin and Flossie Allen; and Gerald Lutz, Sr., Jack Finger, H.C. Day, and Mike Horan.

The next tournament at the Flying L will be at 1 p.m. Sunday, Aug. 15.

Both men and women golfers are eligible to join the Association. Dues are $10 annually and tournament fees are $18 which includes entry fee, green fee and cart.

For more information, call the pro shop at 1-800-292-5134; or locally, 796-8466.

KEEP YOUR COOL WITH A HIGH EFFICIENCY HEAT PUMP AND GET FREE ATTIC INSULATION.



Heat pumps move heat – out of your home in summer, into your home in winter. Replace your old heating or cooling system with a new heat pump now, and you may qualify for free attic insulation. Call your local air conditioning contractor for details.

EFFICIENCY REBATE PROGRAM
Sponsored by Pedernales Electric Cooperative and The Lower Colorado River Authority

HILL COUNTRY MATCHMAKERS
• The new way to meet decent people
(210) 896-6116

KIDS IN SCHOOL
DRIVE WITH CARE

You'll Have To Find Something Else To Worry About For The Next 10 Years.

FREE 10 Year Parts And Labor Warranty
when you purchase a TRANE XL 1200 or XL 1400 air conditioner.

Purchasing a TRANE XL 1200 or XL 1400 air conditioner between now and October 31 will do more than lower your utility bills during the next 10 years. It will also save you needless worry over possible service costs in the future. Because for a limited time, these high quality units will also include the longest full warranty in the industry...ten years parts and labor to be exact!

Offer Extended Through October 31, 1993. But don't wait. Hurry, now!

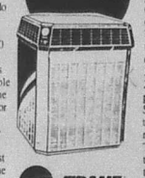

That's quite an offer on units already built to the highest standards and providing proven energy efficiency over 12.0 SEER. Yet, what better way to prove our confidence in the XL 1200 and XL 1400's performance? So, be cool and take the worry out of the next ten summers. Take advantage of this special limited time offer from TRANE. Hurry, offer expires October 31, 1993.

TRANE
It's Hard To Stop A Trane.®

Call Your Local TRANE Dealer.
D'Spain Sales & Service, Inc.
804 Eleventh St., Bandera
796-3697 796-8233
Emergency: 535-4969 or 796-8250 TACLB001925

JENNINGS ANDERSON FORD
FORD
'WE RENT CARS & TRUCKS!"

NOTICE: If you are looking for a new or used vehicle and don't see it on our lot, we'll find it for you, if you'll call or come in and tell us what you would like!! ASK FOR CLINT DOWELL OR KEN SEALE.

BUY AMERICAN

Test Drive a Ford Turbo Diesel!

NEW--Now's the time to buy-the last 93s and low mile program/executive demo's--don't wait--Interest rates as low as 2.9% APR.

FREE Lube with...

MOTORCRAFT OIL and OIL FILTER SPECIAL
Includes up to 5 quarts of Motorcraft Oil, Motorcraft Oil Filter and installation. Probes and diesel-equipped vehicles higher.
Repair Order No.
TOTAL SPECIAL PRICE- PARTS AND LABOR
$14.95
VALID AUGUST 1993. ANY APPLICABLE TAXES EXTRA.

MOTORCRAFT ENGINE TUNE-UP SPECIAL
Solid state tune-up includes installation of Motorcraft Spark Plugs, inspection of choke, throttle linkage, spark plug wires and distributor cap; adjusting idle speed and timing. Aerostars, Econolines, 5.8L autos, Platinum plugs and dual plug ignition vehicles higher.
TOTAL SPECIAL PRICE -PARTS AND LABOR
4 CYL. 6 CYL. 8 CYL.
$29.95 $35.95 $47.95
VALID AUGUST 1993. ANY APPLICABLE TAXES EXTRA.

USED--1986 CHEVROLET 1500 PICKUP 6-cyl. automatic, right miles, AC, extra clean. $5,495 plus TTL.

1987 CHEVY CELEBRITY SW 6 cyl. auto. AC, tilt/cruise, a real winner for $4,650 plus TTL.

1991 CHEVY CAVALIER 4 cyl., 5 speed, AC, cassette, low miles, excellent economy. The right vehicle for "Back-to-School" at $6,995 plus TTL.

1986 F150 FORD PICKUP 1/2 ton, 6 cyl. standard, low miles, AC. A clean one for $4,295 plus TTL.

1989 FORD BRONCO II XLT 6 cyl., manual shift, AC, tilt/cruise, cassette, low miles, tu-tone. Don't miss this one at $8,995 plus TTL.

1991 FORD AEROSTAR EXTENDED XL 4.0 L V6, automatic, dual AC, all power, yours for $11,995 plus TTL.

1989 MERCURY GRAND MARQUI V8, all power, miles are low and so is the price at $7,295 plus TTL.

OVER-THE-COUNTER SPECIAL
A discount off manufacturer's suggested list price on parts and accessories purchased "over-the-counter."
TOTAL PARTS DISCOUNT
15 % OFF
VALID AUGUST 1993. ANY APPLICABLE TAXES EXTRA.

COME SEE US FOR SPECIAL PRICES.

HOURS
SERVICE DEPT.: 7:30-5:30 Mon.-Fri.; 8-1 Sat.
SALES: 8:30-6:30 Mon.-Fri.; 8:30-5 Sat.

NOTICE: Our Service Department is equipped to repair all GM [illegible]

HOME OF THE GOOD GUYS IN THE WHITE HATS!
JENNINGS ANDERSON FORD
BANDERA 796-7791 Hwy. 16 S.

THANK YOU

George and Heather Allsup would like to extend our appreciation to the Rev. Gerald Evans and also the Rev. William Mosely for their services at the funeral of Louie Allsup.

Also the ladies at the Medina Baptist Church for their lovely lunch, help and support. We would especially like to express our love and appreciation to Allie and OlaBelle Allsup.

8d-1tp

Public Notice

To All Member Owners of the Blue Medina Water Supply Corp.: A general meeting of all owners of the B.M.W.S.C., as mandated by the Texas Water Commission, will be held at 3:00 p.m., Sat., August 28, 1993, at the home of Rex and Gena Homeyer, Medina River Ranch, Pipe Creek, Texas. The purpose of this meeting will be to discuss present and future operations of the Corporation. For additional information contact Rex Homeyer at 210-535-4516.

8d-2tc

AUG 18 1993



Chuck Roast
lb. 1.19

Boyle's Market
FOOD & DRUGS
QUALITY PRODUCTS-QUALITY PEOPLE • ESTABLISHED 1907 • BANDERA, TEXAS



Ground Chuck
lb. 1.49

LUNCH BOX SPECIALS

Fryer Breast
5 lb. bag 99¢

Lunch N Munch
Bryan's
4.5 oz. 99¢
12.9 oz....$1.49

Country Style Ribs
lb. 1.19

Pig's Feet or Tripe lb. 39¢
Roegelein Franks 12 oz. 59¢
Chuck Steak lb. 1.29
State Fair Corn Dogs 16 oz. 2.89
Boneless Brisket lb. 1.19
Owen's Sausage lb. 2.29



Bread
Colonial White 1 1/2 lb. Loaf 59¢



Mayonaise
Parade Qt. 1.49



Charmin Ultra
Bathroom Tissue 4 roll 89¢



Milwaukee's Best
12-12 oz. Reg. or Light 3.49

Sunmaid Raisins 14 ct. 1/2 oz. lunch size 99¢
Parade Snap Seal Sandwich Bags 50 ct. 1.39
Coca Cola Classic, Dr Pepper, Diet Coke, Sprite 6-12 oz. cans 1.79
(24-12 oz....$6.99)
Shedd's 3 lb. tub Country Crock spread/churn 1.79
Pillsbury Hungry Jack Biscuits 10 oz. 89¢
Kraft Velveeta 2 lb. 4.79

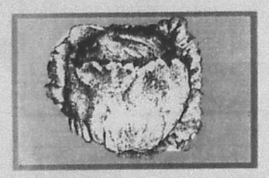

Lettuce
Iceberg hd. 3/$1

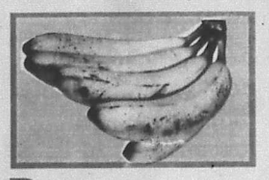

Bananas
lbs. 4/$1

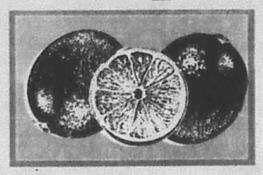

Limes
Seedless 20/$1

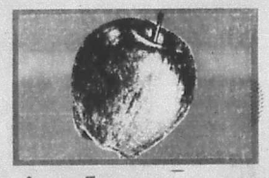

Apples
Gala Molly BANDERA COUNTY lb. 69¢

5 lb. bag Potatoes 69¢
Delicious Broccoli bunch 89¢
Super Select Cucumbers each 4/$1
Hass Premium Avocados each 3/$1
Sweet Jumbo Cantaloupes each 89¢
Garden Fresh Zucchini lb. 59¢

Photo Finishing
Genuine KODAK Supplies
Express Shipping UPS Service
In-Store Pharmacy

Full Service Meat Counter
Fresh Seafood Counter
Smoked Meats Fresh Ring Sausage
Farm-Fresh Produce

Sun Mon Tue Wed Thu Fri Sat
19 20 21

through Wednesday, August 18-August 25, 1993.
Quantity Rights Reserved

THE COST OF CARING



They arrived at the emergency room in different ways, but all were gravely ill. They were without insurance, and unable to pay for the life-saving care they desperately needed.

More often than people realize, the physicians and staff at Sid Peterson Memorial Hospital have healed the helpless, the elderly, and the poor, frequently without any compensation for the care provided.

Four cases, four successes

- A parent brought in infant Rebecca, who had been severely beaten and was dying.
- Jane, 80, staggered in complaining of shortness of breath and extreme weakness. She was near collapse.
- A screaming ambulance rushed 32-year-old John to the double doors of the Emergency Room because he was comatose from multiple overdoses of drugs and alcohol.
- A personal doctor admitted Bill, 56, for surgery.

All were greeted with emergency, life-saving care, then monitored around the clock in Intensive Care. In several cases, multiple surgeries with complicated procedures were required.

Patients depart; their bills remain

When these four area residents left weeks later, they left behind bills totalling $143,772. Of that, $18,191, or 12 percent, was paid to the hospital.

The primary reason for underpayment by government programs like Medicare and Medicaid is the system used for reimbursement of services. DRGs, or Diagnostic Related Groups, assign a fixed payment for each diagnosis and pay only that amount of money to the hospital, regardless of the actual cost for treating the patient. In cases with multiple complications, DRG payment falls short of covering the hospital's expense for providing care. DRGs fall short for paying hospital costs in Kerrville, and across the country.

The four actual cases we cite are representative of what's happening at Sid Peterson Memorial Hospital. When you wonder why health care costs are so high these days, remember how much blood these four people required and how much red ink they left behind.

The names and ages of Bill, Jane, Dave, and Rebecca were changed to respect patient confidentiality. But in all other respects, the information is accurate.

$47,000 unpaid

All too often, Emergency Room doctors receive critically ill patients without histories. They work from scratch. Bill, 56, was different.

His doctor had put him through an extensive outpatient workup resulting in a diagnosis of jaundice due to bile-duct obstruction. Bill needed surgery.

The operation corrected the problem, but surgeons discovered a badly diseased pancreas due to Bill's heavy smoking and alcohol abuse.

Bill got better, then much worse. In the next 30 days, personnel treated him for high fever, difficulty breathing, irregular heart beat, anemia, and a second bowel obstruction.

Treatment included nine days in intensive care, 98 lab tests, 4 units of blood, 4 CAT scans, 12 chest x-rays, 89 respiratory treatments, and 25 arterial blood gases.

His bill: $47,477. Paid: 0.

Even with Medicare 87 percent unpaid

Jane, an 80-year-old grandmother, had severe pneumonia, dehydration, and anemia compounded by a history of heart disease. For 23 days, physicians and nurses battled bacteria that were difficult to identify, and used 117 doses of antibiotics in a desperate fight.

In addition, Jane had 87 lab tests, 9 units of blood, and 16 chest x-rays. As is typical in many cases, she did have Medicare and a dab of co-insurance.

Jane's bill: $28,978. Paid: $3,994.

Addictions can mean no insurance coverage

Dave, 32, who was found to have overdosed on several toxicants and to have inhaled stomach contents into his lungs, was amazingly better after three days of intensive care, thanks to the hard work of the physicians and nurses in the SPMH ICU.

As plans were being made for discharge, however, he developed fluid in his lungs and required a respirator to get enough oxygen to stay alive.

Dave had no insurance and did not qualify for Medicare or Medicaid, or indigent health assistance. In keeping with the hospital's mission, Sid Peterson care-givers nevertheless treated the illnesses that resulted from his addictions.

Dave's bill: $39,617. Paid: $0

Medicaid did pay half

Infant Rebecca's case caused emergency-room personnel to become angry at someone who would inflict such pain on a child. Doctors and nurses rallied to save the severely beaten infant. Nonstop for hours, days, and weeks, they performed surgeries and treatments.

Because of her family's low-income and her age, she qualified for Medicaid. Even with this government-assisted medical care, the government's system of DRGs underpaid the hospital's costs.

Rebecca's bill: $27,700. Paid: $14,197. ■

While little Rebecca and the others left Sid Peterson feeling well enough to start anew, the American health care system that saved them—at no or little expense to the patients or families—is ailing.

Peterson Regional Health Care Center

Peterson Regional Health Care Center

For 44 years, Peterson Regional Health Care Center has served residents in our six county area with a level of care unexpected in rural Texas.

"Caring for our community" was the vision of Hal and Charlie Peterson, who established the foundation which created Sid Peterson Memorial Hospital in 1949. Since that time, Hill Country residents have enjoyed the benefits of sophisticated and comprehensive health care, without the hazards and inconvenience of long distance travel.

Sociologists say the business conducted by a community's most prominent structure reveals that community's values. Rising over the river and commotion of commerce, the hospital stands as a testament to pioneer foresight and steadfastness in the face of change. Visible for miles in all directions, the hospital and its health care campus help define the Kerrville area as a community that takes care of its people.

Because we care about our community, the management of Peterson Regional Health Care Center has prepared and paid for this newspaper insert. We feel it's part of our responsibility to help our community understand the complex issues associated with health care reform, and to provide the information needed for all of us to make informed decisions in the months to come.

It's important to form your own opinion about the type of health care system you want in Texas and in the United States. It's also important to communicate that opinion to our elected officials in Austin and Washington. The reforms passed by Congress and the Texas Legislature will determine what kind of health care is available when you or a loved one needs it. ■

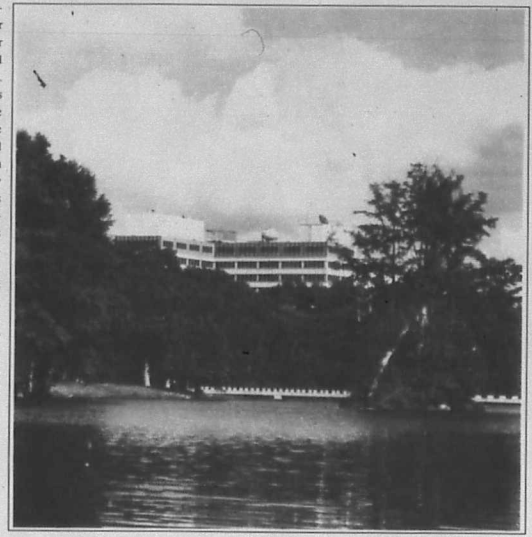

Who we are

Peterson Regional Health Care Center (PRHCC):
The integrated health-care campus adopted this name in 1991, following a separation from the Peterson Foundation in 1990. Today, the medical campus consists of eight health-related facilities.

Sid Peterson Memorial Hospital (SPMH):
A 148-bed, acute-care hospital providing a comprehensive range of medical and surgical services.

Sid Peterson Memorial Hospital Board of Directors:
Governs the not-for-profit hospital and four other not-for-profit facilities on the campus:
1. SPMH Skilled Nursing Facility
2. Peterson Home Care
3. Townhouse Residential Center
4. Guy Griggs Professional Building.

Kerrville Radiation Therapy Center:
Privately operated, specialized therapy facility for cancer patients.

Heart of the Hills Cardiac Rehabilitation Center
Privately operated, specialized therapy facility for the rehabilitation of patients with heart disease.

Howard College Associate Degree Nursing School:
A branch of Howard College (whose main campus is located in Big Spring, Texas), which offers a 1-year, accelerated-degree program for LVNs to become RNs.

HEALTH CARE GLOSSARY

As more information is available about health care reform, it's easy to be confused by many of the terms. The following glossary is provided as a reference.

CAPITATION: Method of payment, commonly used by managed care plans, in which physicians and hospital are paid a fixed amount for each patient over a specified period of time, regardless of the nature and number of services provided.

COST CONTAINMENT: Policy or method for reducing health care expenditures.

FEE FOR SERVICE: Method of payment in which the insurer and/or patient pays the physician for a medical service according to the physician's established schedule of charges.

HEALTH MAINTENANCE ORGANIZATION (HMO): Prepaid, managed care plan in which the emphasis is placed on preventive and primary care. Most HMOs operate their own clinics and hospitals staffed by salaried physicians. Other HMOs function as specialized insurance companies that contract with physicians to provide medical services to individuals in the plan for a fixed monthly premium. HMOs can either be for-profit or not-for-profit.

MANAGED CARE: System in which the insurer manages the delivery of health care and controls costs by emphasizing primary and preventive care services. Managed care plans use utilization review to ensure the appropriate delivery of care. HMOs and PPOs (Preferred Provider Organization) are examples of managed care plans.

MANAGED COMPETITION: Model of health care delivery embraced by the Clinton Administration. This delivery system focuses on shifting competition in the health insurance market from risk (insuring individuals who are healthy instead of those with preexisting conditions) to price. Free-market forces on price and quality would be the basis for consumer or employer selection of a health plan.

PREFERRED PROVIDER ORGANIZATION (PPO): Model of health care delivery in which an insurance company specifies physicians and hospitals that are approved to provide services to members of the plan. Cost containment is achieved by only allowing those physicians and hospitals into the plan who agree to provide services for a prearranged, contracted rate.

The High Cost of U.S. Health Care: The price is no longer right



Problems are epidemic across the country

Billions of dollars in unreimbursed hospital care are one reason why health care has become the third largest industry, and why costs are rising faster than inflation.

In some hospitals across America, long waits in emergency rooms are frequent. And that's for patients who can get themselves seen. At hospitals outside Kerrville, more and more patients are being turned away.

The number of the untreated and the uninsured is growing like a cancer as our deficit-ridden federal economy forces government to legislate changes for us.

What ails our country's health care industry is complex and interrelated. One problem leads to another: As the cost of medical insurance rises, for instance, more and more families drop coverage; that means fewer people see doctors when they need to; they wait until an illness becomes severe, and then loved ones help them into the emergency room; in that condition, patients must undergo longer and more expensive treatment, which raises hospital costs and the price of insurance.

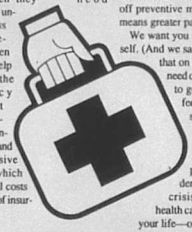

Unchecked ailments aggravate system

We at Peterson Regional Health Care Center (PRHCC) are concerned about these serious problems. You should be too.

We are in the business of serving our community with modern medicine that you can afford, and that we can afford to provide. It's getting harder and harder for us to carry on our mission, though. If we cannot find ways to continue to do that, the hospital, as we know it today, may not exist.

It doesn't help us at Sid Peterson Memorial Hospital (SPMH) for these problems to go unchecked. Just like the uncomfortable citizen who puts off preventive medicine, delay to us means greater pain down the road.

We want you to take care of yourself. (And we say a few words about that on Page 11.) But if you need our services, we strive to get you back on your feet and into the mainstream as soon as possible.

Regardless of your health, it's important for you to understand the health care crisis. Eventually, the health care system will touch your life—or the life of someone you love. Choices are going to be made. We had better be well informed.

A living memorial to their father

Sid Peterson Memorial Hospital is a non-profit corporation dedicated to community service.

The hospital is supported financially in three ways: patient revenues, Medicare and Medicaid partial payments, and private donations. The hospital has been self-supporting (without tax money directly) since 1949 when two of the Peterson brothers, Hal and Charlie, erected a memorial to their father, Sid. The Peterson Foundation governed the hospital and oversaw the unique business. In the '50s, for instance, the hospital supplemented its revenues by renting retail space and selling gasoline in a first-floor service station at the corner of Water and Sidney Baker streets.

In 1990, the hospital separated from the Hal and Charlie Peterson Foundation. Now, SPMH has a separate board, the Sid Peterson Memorial Hospital Board of Directors, and is run as a non-profit corporation.

Most expensive care in world

In the beginning, the hospital joined a health care system in America that was the envy of the world. Today, it is arguable if American health care would rank as the best. Several statistics do not distinguish our system. In infant mortality, for example, the United States is 23rd lowest, according to Dr. Melvin Konner, M.D. and Ph.D., author of the book, *Medicine at the Crossroads*.

While quality may be questionable, there is no doubt our health care is the most expensive in the world. Studies find patients pay 10 times as much in America than they do in some industrialized countries.

Those who can pay, pay for the rest



We already have mentioned several factors driving up health care costs. Here's another way to look at it: Those who can afford to pay for their medical care pick up the tab for those who can't. This situation leads people to ask an age-old philosophical question: Is health care a right or a privilege? See page 12 for our thoughts.

While we are not a charity hospital, we are dedicated to community service. We care for everyone who comes to us, but this caring is not without cost.

Total National Health Care Expenditures
(Adjusted for Inflation)

U.S. health care expenditures have been consistently on the upswing. By the end of the 1980s, costs were growing at a double-digit rate each year. From 1980 to 1990, costs jumped an estimated 187 percent, or 81 percent when adjusted for inflation.

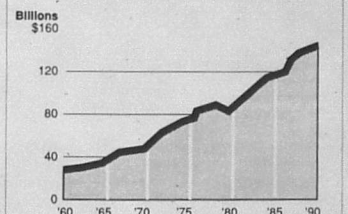

SOURCES: Health Care Financing Administration and Texas Comptroller of Public Accounts.

Peterson Regional Health Care Center

For 44 years, Peterson Regional Health Care Center has served residents in our six county area with a level of care unexpected in rural Texas.

"Caring for our community" was the vision of Hal and Charlie Peterson, who established the foundation which created Sid Peterson Memorial Hospital in 1949. Since that time, Hill Country residents have enjoyed the benefits of sophisticated and comprehensive health care, without the hazards and inconvenience of long distance travel.

Sociologists say the business conducted by a community's most prominent structure reveals that community's values. Rising over the river and commotion of commerce, the hospital stands as a testament to pioneer foresight and steadfastness in the face of change. Visible for miles in all directions, the hospital and its health care campus help define the Kerrville area as a community that takes care of its people.

Because we care about our community, the management of Peterson Regional Health Care Center has prepared and paid for this newspaper insert. We feel it's part of our responsibility to help our community understand the complex issues associated with health care reform, and to provide the information needed for all of us to make informed decisions in the months to come.

It's important to form your own opinion about the type of health care system you want in Texas and in the United States. It's also important to communicate that opinion to our elected officials in Austin and Washington. The reforms passed by Congress and the Texas Legislature will determine what kind of health care is available when you or a loved one needs it. ■

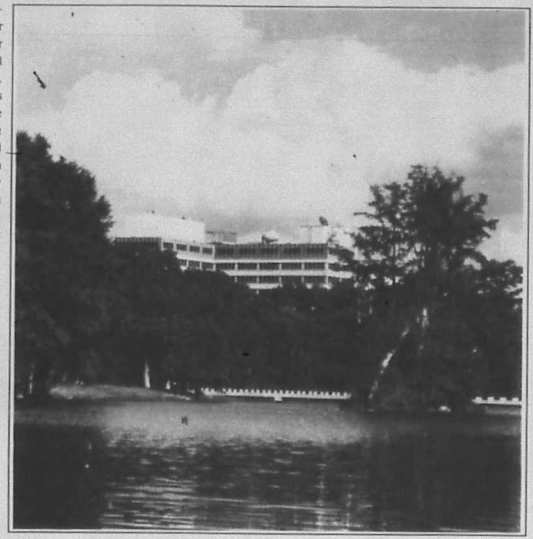

Who we are

Peterson Regional Health Care Center (PRHCC):
The integrated health-care campus adopted this name in 1991, following a separation from the Peterson Foundation in 1990. Today, the medical campus consists of eight health-related facilities.

Sid Peterson Memorial Hospital (SPMH):
A 148-bed, acute-care hospital providing a comprehensive range of medical and surgical services.

Sid Peterson Memorial Hospital Board of Directors:
Governs the not-for-profit hospital and four other not-for-profit facilities on the campus:
1. SPMH Skilled Nursing Facility
2. Peterson Home Care
3. Townhouse Residential Center
4. Guy Griggs Professional Building.

Kerrville Radiation Therapy Center:
Privately operated, specialized therapy facility for cancer patients.

Heart of the Hills Cardiac Rehabilitation Center
Privately operated, specialized therapy facility for the rehabilitation of patients with heart disease.

Howard College Associate Degree Nursing School:
A branch of Howard College (whose main campus is located in Big Spring, Texas), which offers a 1-year, accelerated-degree program for LVNs to become RNs.

HEALTH CARE GLOSSARY

As more information is available about health care reform, it's easy to be confused by many of the terms. The following glossary is provided as a reference.

CAPITATION: Method of payment, commonly used by managed care plans, in which physicians and hospital are paid a fixed amount for each patient over a specified period of time, regardless of the nature and number of services provided.

COST CONTAINMENT: Policy or method for reducing health care expenditures.

FEE FOR SERVICE: Method of payment in which the insurer and/or patient pays the physician for a medical service according to the physician's established schedule of charges.

HEALTH MAINTENANCE ORGANIZATION (HMO): Prepaid, managed care plan in which the emphasis is placed on preventive and primary care. Most HMOs operate their own clinics and hospitals staffed by salaried physicians. Other HMOs function as specialized insurance companies that contract with physicians to provide medical services to individuals in the plan for a fixed monthly premium. HMOs can either be for-profit or not-for-profit.

MANAGED CARE: System in which the insurer manages the delivery of health care and controls costs by emphasizing primary and preventive care services. Managed care plans use utilization review to ensure the appropriate delivery of care. HMOs and PPOs (Preferred Provider Organization) are examples of managed care plans.

MANAGED COMPETITION: Model of health care delivery embraced by the Clinton Administration. This delivery system focuses on shifting competition in the health insurance market from risk (insuring individuals who are healthy instead of those with preexisting conditions) to price. Free-market forces on price and quality would be the basis for consumer or employer selection of a health plan.

PREFERRED PROVIDER ORGANIZATION (PPO): Model of health care delivery in which an insurance company specifies physicians and hospitals that are approved to provide services to members of the plan. Cost containment is achieved by only allowing those physicians and hospitals into the plan who agree to provide services for a prearranged, contracted rate.

The High Cost of U.S. Health Care: The price is no longer right

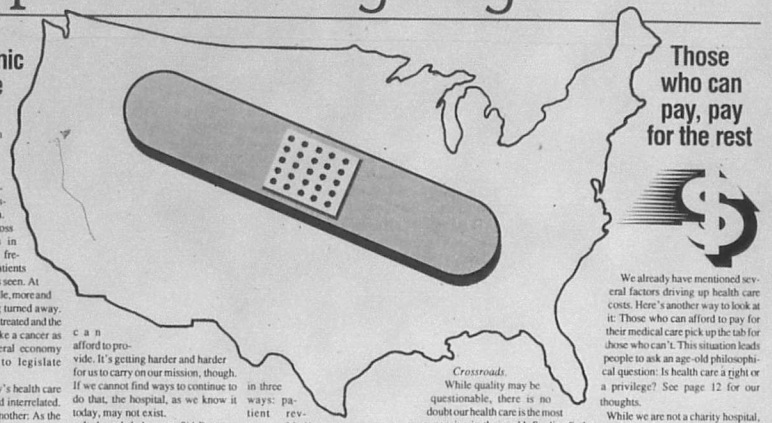

Problems are epidemic across the country

Billions of dollars in unreimbursed hospital care are one reason why health care has become the third largest industry, and why costs are rising faster than inflation.

In some hospitals across America, long waits in emergency rooms are frequent. And that's for patients who can get themselves seen. At hospitals outside Kerrville, more and more patients are being turned away.

The number of the untreated and the uninsured is growing like a cancer as our deficit-ridden federal economy forces government to legislate changes for us.

What ails our country's health care industry is complex and interrelated. One problem leads to another: As the cost of medical insurance rises, for instance, more and more families drop coverage; that means fewer people see doctors when they need to; they wait until an illness becomes severe, and then loved ones help them into the emergency room; in that condition, patients must undergo longer and more expensive treatment, which raises hospital costs and the price of insurance.



Unchecked ailments aggravate system

We at Peterson Regional Health Care Center (PRHCC) are concerned about these serious problems. You should be too.

We are in the business of serving our community with modern medicine that you can afford, and that we can afford to provide. It's getting harder and harder for us to carry on our mission, though. If we cannot find ways to continue to do that, the hospital, as we know it today, may not exist.

It doesn't help us at Sid Peterson Memorial Hospital (SPMH) for these problems to go unchecked. Just like the uncomfortable citizen who puts off preventive medicine, delay to us means greater pain down the road.

We want you to take care of yourself. (And we say a few words about that on Page 11.) But if you need our services, we strive to get you back on your feet and into the mainstream as soon as possible.

Regardless of your health, it's important for you to understand the health care crisis. Eventually, the health care system will touch your life—or the life of someone you love. Choices are going to be made. We had better be well informed.

A living memorial to their father

Sid Peterson Memorial Hospital is a non-profit corporation dedicated to community service.

The hospital is supported financially in three ways: patient revenues, Medicare and Medicaid partial payments, and private donations. The hospital has been self-supporting (without tax money directly) since 1949 when two of the Peterson brothers, Hal and Charlie, erected a memorial to their father, Sid. The Peterson Foundation governed the hospital and oversaw the unique business. In the '50s, for instance, the hospital supplemented its revenues by renting retail space and selling gasoline in a first-floor service station at the corner of Water and Sidney Baker streets.

In 1990, the hospital separated from the Hal and Charlie Peterson Foundation. Now, SPMH has a separate board, the Sid Peterson Memorial Hospital Board of Directors, and is run as a non-profit corporation.

Most expensive care in world

In the beginning, the hospital joined a health care system in America that was the envy of the world. Today, it is arguable if American health care would rank as the best. Several statistics do not distinguish our system. In infant mortality, for example, the United States is 23rd lowest, according to Dr. Melvin Konner, M.D. and Ph.D., author of the book, *Medicine at the Crossroads*.

While quality may be questionable, there is no doubt our health care is the most expensive in the world. Studies find patients pay 10 times as much in America than they do in some industrialized countries.

Those who can pay, pay for the rest

We already have mentioned several factors driving up health care costs. Here's another way to look at it: Those who can afford to pay for their medical care pick up the tab for those who can't. This situation leads people to ask an age-old philosophical question: Is health care a right or a privilege? See page 12 for our thoughts.

While we are not a charity hospital, we are dedicated to community service. We care for everyone who comes to us, but this caring is not without cost.

Total National Health Care Expenditures
(Adjusted for Inflation)

U.S. health care expenditures have been consistently on the upswing. By the end of the 1980s, costs were growing at a double-digit rate each year. From 1980 to 1990, costs jumped an estimated 187 percent, or 81 percent when adjusted for inflation.

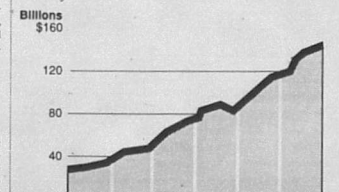

SOURCES: Health Care Financing Administration and Texas Comptroller of Public Accounts.

Health Care Center



we are

CC):
his name in 1991, following a separation from the
cal campus consists of eight health-related facilities.

mprehensive range of medical and surgical services.

rectors:
ther not-for-profit facilities on the campus:

y for cancer patients.

ater
y for the rehabilitation of patients with heart disease.

School:
mpus is located in Big Spring, Texas), which offers
Ns to become RNs.

HEALTH CARE GLOSSARY

As more information is available about health care reform, it's easy to be confused by many of the terms. The following glossary is provided as a reference.

CAPITATION: Method of payment, commonly used by managed care plans, in which physicians and hospital are paid a fixed amount for each patient over a specified period of time, regardless of the nature and number of services provided.

COST CONTAINMENT: Policy or method for reducing health care expenditures.

FEE FOR SERVICE: Method of payment in which the insurer and/or patient pays the physician for a medical service according to the physician's established schedule of charges.

HEALTH MAINTENANCE ORGANIZATION (HMO): Prepaid, managed care plan in which the emphasis is placed on preventive and primary care. Most HMOs operate their own clinics and hospitals staffed by salaried physicians. Other HMOs function as specialized insurance companies that contract with physicians to provide medical services to individuals in the plan for a fixed monthly premium. HMOs can either be for-profit or not-for-profit.

MANAGED CARE: System in which the insurer manages the delivery of health care and controls costs by emphasizing primary and preventive care services. Managed care plans use utilization review to ensure the appropriate delivery of care. HMOs and PPOs (Preferred Provider Organization) are examples of managed care plans.

MANAGED COMPETITION: Model of health care delivery embraced by the Clinton Administration. This delivery system focuses on shifting competition in the health insurance market from risk (insuring individuals who are healthy instead of those with preexisting conditions) to price. Free-market forces on price and quality would be the basis for consumer or employer selection of a health plan.

PREFERRED PROVIDER ORGANIZATION (PPO): Model of health care delivery in which an insurance company specifies physicians and hospitals that are approved to provide services to members of the plan. Cost containment is achieved by only allowing those physicians and hospitals into the plan who agree to provide services for a prearranged, contracted rate.

The High Cost of U.S. Health Care: The price is no longer right



Problems are epidemic across the country

Billions of dollars in unreimbursed hospital care are one reason why health care has become the third largest industry, and why costs are rising faster than inflation.

In some hospitals across America, long waits in emergency rooms are frequent. And that's for patients who can get themselves seen. At hospitals outside Kerrville, more and more patients are being turned away.

The number of the untreated and the uninsured is growing like a cancer as our deficit-ridden federal economy forces government to legislate changes for us.

What ails our country's health care industry is complex and interrelated. One problem leads to another: As the cost of medical insurance rises, for instance, more and more families drop coverage; that means fewer people see doctors when they need to; they wait until an illness becomes severe, and then loved ones help them into the emergency room; in that condition, patients must undergo longer and more expensive treatment, which raises hospital costs and the price of insurance.

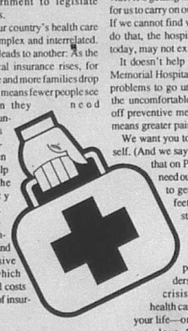

Unchecked ailments aggravate system

We at Peterson Regional Health Care Center (PRHCC) are concerned about these serious problems. You should be too.

We are in the business of serving our community with modern medicine that you can afford, and that we can afford to provide. It's getting harder and harder for us to carry on our mission, though. If we cannot find ways to continue to do that, the hospital, as we know it today, may not exist.

It doesn't help us at Sid Peterson Memorial Hospital (SPMH) for these problems to go unchecked. Just like the uncomfortable citizen who puts off preventive medicine, delay to us means greater pain down the road.

We want you to take care of yourself. (And we say a few words about that on Page 11.) But if you need our services, we strive to get you back on your feet and into the mainstream as soon as possible.

Regardless of your health, it's important for you to understand the health care crisis. Eventually, the health care system will touch your life—or the life of someone you love. Choices are going to be made. We had better be well informed.

A living memorial to their father

Sid Peterson Memorial Hospital is a non-profit corporation dedicated to community service.

The hospital is supported financially in three ways: patient revenues, Medicare and Medicaid partial payments, and private donations. The hospital has been self-supporting (without tax money directly) since 1949 when two of the Peterson brothers, Hal and Charlie, erected a memorial to their father, Sid. The Peterson Foundation governed the hospital and oversaw the unique business. In the '50s, for instance, the hospital supplemented its revenues by renting retail space and selling gasoline in a first-floor service station at the corner of Water and Sidney Baker streets.

In 1990, the hospital separated from the Hal and Charlie Peterson Foundation. Now, SPMH has a separate board, the Sid Peterson Memorial Hospital Board of Directors, and is run as a non-profit corporation.

Most expensive care in world

In the beginning, the hospital joined a health care system in America that was the envy of the world. Today, it is arguable if American health care would rank as the best. Several statistics do not distinguish our system. In infant mortality, for example, the United States is 23rd lowest, according to Dr. Melvin Konner, M.D. and Ph.D., author of the book, *Medicine at the Crossroads.*

While quality may be questionable, there is no doubt our health care is the most expensive in the world. Studies find patients pay 10 times as much in America than they do in some industrialized countries.

Those who can pay, pay for the rest

We already have mentioned several factors driving up health care costs. Here's another way to look at it: Those who can afford to pay for their medical care pick up the tab for those who can't. This situation leads people to ask an age-old philosophical question: Is health care a right or a privilege? See page 12 for our thoughts.

While we are not a charity hospital, we are dedicated to community service. We care for everyone who comes to us, but this caring is not without cost.

Total National Health Care Expenditures
(Adjusted for Inflation)

U.S. health care expenditures have been consistently on the upswing. By the end of the 1980s, costs were growing at a double-digit rate each year. From 1980 to 1990, costs jumped an estimated 187 percent, or 81 percent when adjusted for inflation.

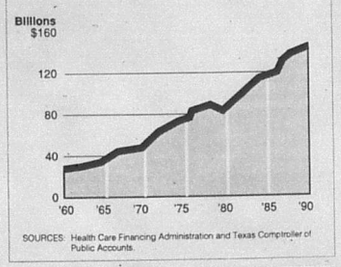

SOURCES: Health Care Financing Administration and Texas Comptroller of Public Accounts.

AUG 18 93

The High

Because of that commitment, we absorbed over $4 million in uncompensated care last year. Over $4 million! Together, Texas hospitals gave away a staggering $2.2 billion in care!

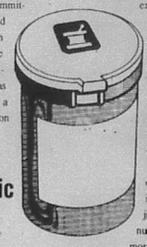

DRGs: Diagnostic Related Groups

How can the hospital say it suffered over $4 million in uncompensated care? Primarily due to shortfalls in the payment structures of the various reimbursement systems.

Hospitals are paid for services in one of three ways:

1) By the patient

2) By the patient's private or commercial insurance company, along with the patient's deductible or co-payment.

3) By government programs like Medicare and Medicaid.

For government programs, there is a flat fee per diagnosis that is paid to the hospital. This reimbursement is based on what are called DRGs, or Diagnostic Related Groups.

DRGs allocate a set amount per admitting diagnosis, no matter how simple or complicated the care for the illness, the materials and equipment required to treat the illness, or the length of the hospital stay. Quite simply, DRGs often do not cover the costs that hospitals incur when treating a patient. As a result, SPMH frequently receives less money than the cost of the treatment it delivers.

Because Medicare and Medicaid cover so little of the cost of treatment, private insurance carriers are desirable because their rate of reimbursement is not dictated by DRGs. However, when insurance carriers raise premiums to cover expenses, policy holders are charged more, or carriers reduce coverages and their portions of the payments, and, in some cases,

More paper- handle than care-gi

Complying w
of federal, state,
becomes part
costs. A stud
Rhode Island
found

one-quarter to o
half of health ca
with paper
documentation
with governmen

The mountain
high that it's not
clerical workers
a U.S. hospital
reverse?

Rightly, there
SPMH facilities
dures to ensure
But hospitals in
spections, and
hours—and do
problems that h

The High Cost of U.S. Health Care:

Because of that commitment, we absorbed over $4 million in uncompensated care last year. Over $4 million! Together, Texas hospitals gave away a staggering $2.2 billion in care!

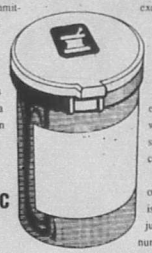

DRGs: Diagnostic Related Groups

How can the hospital say it suffered over $4 million in uncompensated care? Primarily due to shortfalls in the payment structures of the various reimbursement systems.

Hospitals are paid for services in one of three ways:

1) By the patient

2) By the patient's private or commercial insurance company, along with the patient's deductible or co-payment.

3) By government programs like Medicare and Medicaid.

For government programs, there is a flat fee per diagnosis that is paid to the hospital. This reimbursement is based on what are called DRGs, or Diagnostic Related Groups.

DRGs allocate a set amount per admitting diagnosis, no matter how simple or complicated the care for the illness, the materials and equipment required to treat the illness, or the length of the hospital stay. Quite simply, DRGs often do not cover the costs that hospitals incur when treating a patient. As a result, SPMH frequently receives less money than the cost of the treatment it delivers.

Because Medicare and Medicaid cover so little of the cost of treatment, private insurance carriers are desirable because their rate of reimbursement is not dictated by DRGs. However, when insurance carriers raise premiums to cover expenses, policy holders are charged more, or carriers reduce coverages and their portions of the payments, and, in some cases, exclude poor risks.

This has resulted in millions of people who are under-insured. Stack those millions on top of the estimated 37 million who have no health insurance, and the cancer spreads.

The situation with our health care system is becoming critical if judged solely by those numbers. But there is more, much more.

More paper-handlers than care-givers

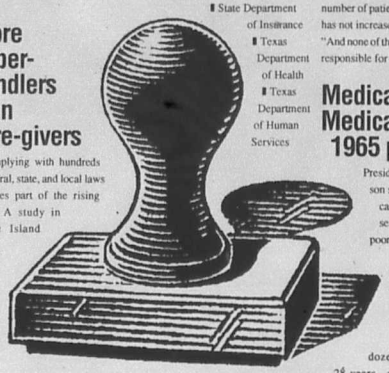

Complying with hundreds of federal, state, and local laws becomes part of the rising costs. A study in Rhode Island found one-quarter to one-half of health care costs were tied up with paperwork and the documentation required to comply with government regulations.

The mountain of paper is piling so high that it's not unusual to find four clerical workers for every caregiver in a U.S. hospital. Shouldn't that be the reverse?

Rightly, there is scrutiny of the SPMH facilities, policies and procedures to ensure quality patient care. But hospitals incur too-frequent inspections, and spend hundreds of hours—and dollars—addressing problems that have little to do with patient care.

Federal, state and local agencies whose regulations contribute to the cost of health care include, but are not limited to:

- Centers for Disease Control and Prevention
- Environmental Protection Agency
- National Labor Relations Board
- U.S. Department of Health and Human Services / Health Care Financing Administration (HCFA)
- U.S. Department of Labor/ Occupational Safety and Health Administration (OSHA)
- State Department of Insurance
- Texas Department of Health
- Texas Department of Human Services
- Texas Air Control Board
- Texas Commission on Alcohol and Drug Abuse
- Texas Department of Mental Health and Mental Retardation
- Texas Employment Commission
- Texas Workers' Compensation Commission
- City of Kerrville Department of Health
- City of Kerrville Fire Department

Patients and taxpayers, of course, end up paying for government excesses and redundancy.

At SPMH, we've experienced an increase in administrative jobs since the initiation of DRG's and other government programs, which were—ironically—originally designed as "cost containment" measures.

In 1981 when Frances Rische started working in the data processing department of the hospital, there was no Utilization Review Department, no Quality Assurance Department, no Patient Accounts Department, and no Risk Management Department.

"Today, combined personnel in these departments, along with staff increases in other areas, such as Social Services, account for over 30 administrative positions, even though the number of patient beds in the hospital has not increased," says Mrs. Rische. "And none of these people are directly responsible for patient care."

Medicare and Medicaid: 1965 programs

President Lyndon B. Johnson signed into law health care-benefit packages for senior citizens and the poor as Harry S. Truman and Hubert H. Humphrey looked over his shoulder in the Oval Office. Neither that legislation, nor the dozens of upgrades in 28 years, anticipated the cost of the graying of America, the need for cost containment, and a federal deficit which aggravates reform efforts.

Medicare and Medicaid underfund hospitals and doctors for standard services, and fail to deal with many needs, such as long-term care.

Some 33 million senior citizens used Medicare last year. The estimated costs to taxpayers this year will be $147 billion.

At SPMH, about 60 percent of the patients admitted use Medicare to help pay for care. That's high for a rural Texas hospital, where Medicare admissions in 1990 ran about 43 percent. Hospitals in urban Texas rely even less on Medicare, where these patients account for only 18.6 percent of admissions.

Any federal cuts in Medicare reimbursement would seriously cripple the hospital's ability to break even financially and continue operating with full services.

Medicaid, originally a federal program to care for poor mothers and their children, evolved over the years into a federal-state program for the poor. At that, Medicaid covers only half the poor in America, 31 million people.

Of the patients who come to SPMH, about 10 percent use Medicaid. Of the women giving birth at our hospital, 57 percent use Medicaid. Two years ago, that number was 23 percent.



The price is no longer right

The high price of liability

Those patients who pay also indirectly cover the costs for malpractice lawsuits and liability insurance.

The price tag on carrying such insurance has risen so dramatically, that Texas hospitals pay an average of $280 per bed per month, the American Hospital Association (AHA) found. Physicians across the country also pay hefty sums for malpractice insurance.

Defensive medicine is behind 15 percent of all diagnostic tests, the AHA reports. The AHA defines "defensive medicine" as doctor-ordered excessive tests to protect themselves against possible malpractice lawsuits.

Prescription drug costs rose 152 percent during the 1980s for two key reasons: pharmaceutical manufacturers' liability concerns, and the federal government's lengthy approval process for new drugs.

Is technology worth the cost?

Technology is a blessing and a curse for the modern hospital. Of course, diagnostic tools such as the CAT scan, while very expensive, compensate for the cost in quicker, more accurate findings, and in fewer surgeries. But in general, Americans pay a high price for the highest medical technology in the world. U.S. surgeons perform 4.4 times more open-heart surgeries than do German doctors, the AHA says.

CAT scans make sense and cents, but some hospitals acquire other equipment before assessing the costs and benefits relative to existing technologies.

Health care is labor intensive

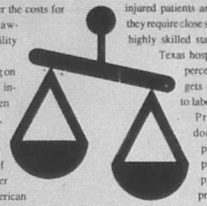

Because only acutely ill or badly injured patients are hospitalized, they require close supervision by a highly skilled staff. A study of Texas hospitals found 50 percent of their budgets were dedicated to labor costs.

Primary care doctors, nurses, pharmacists, physical therapists and other professionals are in great demand by hospitals, clinics, and other health care facilities. That's more of a problem in rural Texas where doctors make less money than their associates in metropolitan areas. We'll talk about this in more depth on page 6.

Less costly system means less freedom

Americans traditionally want every effort made for every patient, especially when the ill person is a loved one. But the health care crisis raises questions about that philosophy.

Should extraordinary and expensive efforts be made to save the lives of a few, say, who need liver transplants? Or should limited financial resources be focused on providing preventive and routine health care to everyone?

Studies show that the greatest percentage of lifetime health care costs are accumulated during the last six months of a person's life. Should care be rationed out to only those with the greatest chance of recovery?

If choices were limited or made for patients in advance, costs would decline, studies show. Managed care and "managed competition" is now being discussed as a cost-cutting measure, but in many cases these "managed" programs limit a patient's choice of doctors and hospitals — and often dictate the degree of care a physician may provide to a patient. Do we want managed care programs to enter into the business of "practicing" medicine?

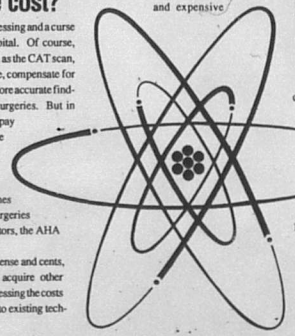

Health care costs pass 13% of GDP

The impact of out-of-control costs is enormous. Try $940 billion on health care in America this year! That's triple what it was in 1980.

That's also more than 13 percent of the country's gross domestic product (GDP). At that level, health care is the third largest industry in America.

The Clinton Administration says rising health care costs are the chief cause of federal deficit growth.

Let's summarize what's happening



Before we move to the situation in Texas and locally, let's take a snapshot of what's happened to the health care system in America.

- Hospitals are experiencing sharply increasing demand for services as the population grows older and grays.
- American societal values continue to say: Perform whatever is needed no matter how expensive or damaging to the health care delivery system.
- By many gauges, our medical care may not be the best in the world, and yet it is the most expensive.
- New health care technologies are expensive, maybe too expensive for the health of the system.
- Medicare and Medicaid do not reimburse hospitals fully for services rendered.
- Prescription drug costs continue to rise.
- Hospitals spend 50 percent of budget on personnel, and those hospitals, despite paying good salaries, cannot find enough qualified people.



Through the turmoil, Peterson Regional Health Care Center has been a constant in our community, residing at one location for 44 years, and with one commitment to its community. We have maintained this commitment, despite operating in the State of Texas, which treats health and human services—and health care providers—as second class. ■

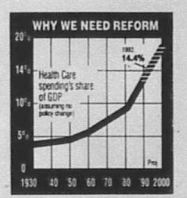

Where education has leveled at 6 per cent of the gross domestic product (GDP), health care has soared from 4 to 13 percent—and it's headed for 18 percent by the year 2000.

The High Cost of U.S. Health Care:

Because of that commitment, we absorbed over $4 million in uncompensated care last year. Over $4 million! Together, Texas hospitals gave away a staggering $2.2 billion in care!

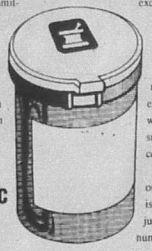

DRGs: Diagnostic Related Groups

How can the hospital say it suffered over $4 million in uncompensated care? Primarily due to shortfalls in the payment structures of the various reimbursement systems.

Hospitals are paid for services in one of three ways:

1) By the patient

2) By the patient's private or commercial insurance company, along with the patient's deductible or co-payment.

3) By government programs like Medicare and Medicaid.

For government programs, there is a flat fee per diagnosis that is paid to the hospital. This reimbursement is based on what are called DRGs, or Diagnostic Related Groups.

DRGs allocate a set amount per admitting diagnosis, no matter how simple or complicated the care for the illness, the materials and equipment required to treat the illness, or the length of the hospital stay. Quite simply, DRGs often do not cover the costs that hospitals incur when treating a patient. As a result, SPMH frequently receives less money than the cost of the treatment it delivers.

Because Medicare and Medicaid cover so little of the cost of treatment, private insurance carriers are desirable because their rate of reimbursement is not dictated by DRGs. However, when insurance carriers raise premiums to cover expenses, policy holders are charged more, or carriers reduce coverages and their portions of the payments, and, in some cases, exclude poor risks.

This has resulted in millions of people who are under-insured. Stack those millions on top of the estimated 37 million who have no health insurance, and the cancer spreads.

The situation with our health care system is becoming critical if judged solely by those numbers. But there is more, much more.

More paper-handlers than care-givers



Complying with hundreds of federal, state, and local laws becomes part of the rising costs. A study in Rhode Island found one-quarter to one-half of health care costs were tied up with paperwork and the documentation required to comply with government regulations.

The mountain of paper is piling so high that it's not unusual to find four clerical workers for every caregiver in a U.S. hospital. Shouldn't that be the reverse?

Rightly, there is scrutiny of the SPMH facilities, policies and procedures to ensure quality patient care. But hospitals incur too-frequent inspections, and spend hundreds of hours—and dollars—addressing problems that have little to do with patient care.

Federal, state and local agencies whose regulations contribute to the cost of health care include, but are not limited to:

- Centers for Disease Control and Prevention
- Environmental Protection Agency
- National Labor Relations Board
- U.S. Department of Health and Human Services / Health Care Financing Administration (HCFA)
- U.S. Department of Labor/ Occupational Safety and Health Administration (OSHA)
- State Department of Insurance
- Texas Department of Health
- Texas Department of Human Services
- Texas Air Control Board
- Texas Commission on Alcohol and Drug Abuse
- Texas Department of Mental Health and Mental Retardation
- Texas Employment Commission
- Texas Workers' Compensation Commission
- City of Kerrville Department of Health
- City of Kerrville Fire Department

Patients and taxpayers, of course, end up paying for government excesses and redundancy.

At SPMH, we've experienced an increase in administrative jobs since the initiation of DRG's and other government programs, which were—ironically—originally designed as "cost containment" measures.

In 1981 when Frances Rische started working in the data processing department of the hospital, there was no Utilization Review Department, no Quality Assurance Department, no Patient Accounts Department, and no Risk Management Department.

"Today, combined personnel in these departments, along with staff increases in other areas, such as Social Services, account for over 30 administrative positions, even though the number of patient beds in the hospital has not increased," says Mrs. Rische. "And none of these people are directly responsible for patient care."

Medicare and Medicaid: 1965 programs

President Lyndon B. Johnson signed into law health care-benefit packages for senior citizens and the poor as Harry S. Truman and Hubert H. Humphrey looked over his shoulder in the Oval Office. Neither that legislation, nor the dozens of upgrades in 28 years, anticipated the cost of the graying of America, the need for cost containment, and a federal deficit which aggravates reform efforts.



Medicare and Medicaid underfund hospitals and doctors for standard services, and fail to deal with many needs, such as long-term care.

Some 33 million senior citizens used Medicare last year. The estimated costs to taxpayers this year will be $147 billion.

At SPMH, about 60 percent of the patients admitted use Medicare to help pay for care. That's high for a rural Texas hospital, where Medicare admissions in 1990 ran about 43 percent. Hospitals in urban Texas rely even less on Medicare, where these patients account for only 18.6 percent of admissions.

Any federal cuts in Medicare reimbursement would seriously cripple the hospital's ability to break even financially and continue operating with full services.

Medicaid, originally a federal program to care for poor mothers and their children, evolved over the years into a federal-state program for the poor. At that, Medicaid covers only half the poor in America, 31 million people.

Of the patients who come to SPMH, about 10 percent use Medicaid. Of the women giving birth at our hospital, 57 percent use Medicaid. Two years ago, that number was 23 percent.

The price is no longer right

The high price of liability

Those patients who pay also indirectly cover the costs for malpractice lawsuits and liability insurance.

The price tag on carrying such insurance has risen so dramatically, that Texas hospitals pay an average of $280 per bed per month, the American Hospital Association (AHA) found. Physicians across the country also pay hefty sums for malpractice insurance.

Defensive medicine is behind 15 percent of all diagnostic tests, the AHA reports. The AHA defines "defensive medicine" as doctor-ordered excessive tests to protect themselves against possible malpractice lawsuits.

Prescription drug costs rose 152 percent during the 1980s for two key reasons: pharmaceutical manufacturers' liability concerns, and the federal government's lengthy approval process for new drugs.

Is technology worth the cost?

Technology is a blessing and a curse for the modern hospital. Of course, diagnostic tools such as the CAT scan, while very expensive, compensate for the cost in quicker, more accurate findings, and in fewer surgeries. But in general, Americans pay a high price for the highest medical technology in the world. U.S. surgeons perform 4.4 times more open-heart surgeries than do German doctors, the AHA says.

CAT scans make sense and cents, but some hospitals acquire other equipment before assessing the costs and benefits relative to existing technologies.

Health care is labor intensive

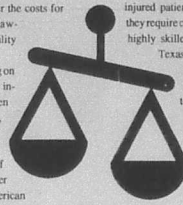

Because only acutely ill or badly injured patients are hospitalized, they require close supervision by a highly skilled staff. A study of Texas hospitals found 50 percent of their budgets were dedicated to labor costs.

Primary care doctors, nurses, pharmacists, physical therapists and other professionals are in great demand by hospitals, clinics, and other health care facilities. That's more of a problem in rural Texas where doctors make less money than their associates in metropolitan areas. We'll talk about this in more depth on page 6.

Less costly system means less freedom

Americans traditionally want every effort made for every patient, especially when the ill person is a loved one. But the health care crisis raises questions about that philosophy.

Should extraordinary and expensive efforts be made to save the lives of a few, say, who need liver transplants? Or should limited financial resources be focused on providing preventive and routine health care to everyone?

Studies show that the greatest percentage of lifetime health care costs are accumulated during the last six months of a person's life. Should care be rationed out to only those with the greatest chance of recovery?

If choices were limited or made for patients in advance, costs would decline, studies show. Managed care and "managed competition" is now being discussed as a cost-cutting measure, but in many cases these "managed" programs limit a patient's choice of doctors and hospitals — and often dictate the degree of care a physician may provide to a patient. Do we want managed care programs to enter into the business of "practicing" medicine?

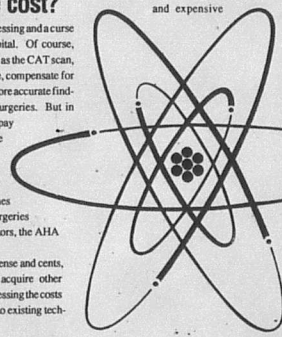

Health care costs pass 13% of GDP

The impact of out-of-control costs is enormous. Try $940 billion on health care in America this year! That's triple what it was in 1980.

That's also more than 13 percent of the country's gross domestic product (GDP). At that level, health care is the third largest industry in America.

The Clinton Administration says rising health care costs are the chief cause of federal deficit growth.

Let's summarize what's happening



Before we move to the situation in Texas and locally, let's take a snapshot of what's happened to the health care system in America.

- Hospitals are experiencing sharply increasing demand for services as the population grows older and grays.
- American societal values continue to say: Perform whatever is needed no matter how expensive or damaging to the health care delivery system.
- By many gauges, our medical care may not be the best in the world, and yet it is the most expensive.
- New health care technologies are expensive, maybe too expensive for the health of the system.
- Medicare and Medicaid do not reimburse hospitals fully for services rendered.
- Prescription drug costs continue to rise.
- Hospitals spend 50 percent of budget on personnel, and those hospitals, despite paying good salaries, cannot find enough qualified people.



Through the turmoil, Peterson Regional Health Care Center has been a constant in our community, residing at one location for 44 years, and with one commitment to its community. We have maintained this commitment, despite operating in the State of Texas, which treats health and human services—and health care providers—as second class. ■

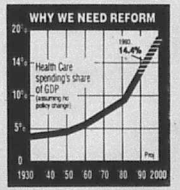

Where education has leveled at 6 per cent of the gross domestic product (GDP), health care has soared from 4 to 13 percent—and it's headed for 18 percent by the year 2000.

TEXAS HEALTH CARE: A State of Pain

Texans, too, are feeling the pain of spiraling health care costs.

Our state is but one snapshot in an American roll of film that's out of focus. Texans are finding it difficult to get a clear picture of the problem when all they have is negatives darkened by millions of people who have fallen through the health care safety net.

Our state ranks 45th in health and human services expenditures, according to the Texas Hospital Association.

Uninsured Texans at 3 million-plus

About one in five Texans under 65 have no health insurance. Estimates on those who go a full year without coverage range from 3.2 million to 3.6 million.

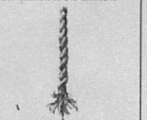

3.2 Million
No coverage

6.8 Million
Self-insured companies are exempt from state law requiring certain health benefits in Texas.

2.2 Million
Traditional risk insurance

1.8 million
Health Maintenance Organizations

1.6 million
Medicare

1.4 million
Medicaid



SOURCE: Blue Cross and Blue Shield of Texas, Inc., December 1992

Millions of children, teenagers, and pregnant women are without insurance or government assistance. The cost of ignoring them has turned out to be enormous. The problem cannot be ignored any longer.

> Part of the cost of providing services to the medically indigent has shifted to Texas doctors. In 1989, Texas physicians provided almost $1 billion in charity care. The average Texas physician cares for 169 charity patients a year.

The situation is worse in rural communities. A report to the Texas Legislature in January said:

Rural health providers often operate under conditions where needs are high, finances are unstable, and support is minimal. Such an environment is especially sensitive to changes in the regulatory or legal climate.

Additional paperwork or reporting requirements, or changes in reimbursement rates or formulas can dramatically affect a rural provider.

Rural providers repeatedly indicate that federal and state regulatory requirements take health care workers away from patient care, and add to administrative costs.

The Center for Rural Health Initiatives report went on to say there was no mechanism to ensure rural health care's needs would be considered.

During the 1980s, 131 hospitals in Texas closed. Without help and workable solutions, the problems that caused those closings persist. Costs keep rising. And, not surprisingly, there are millions of Texans suffering from lack of care, and millions more suffering the financial pain from paying too much for their own and others' care.

The high cost of health care has changed the staff down to its roots. The oil and gas industry, once the topsoil of the Houston area, now employs 44,000 fewer people than the 110,000 strong health care industry in that metropolitan area

Rural Texas: situation bleak

Some 56 of Texas' 254 counties are without a hospital—including the four counties which cradle Kerr and Gillespie. Many more counties lack a facility of at least 20 beds and a wide range of medical services. To find modern prenatal care, for instance, residents of 123 counties must cross at least one county line. Twenty three rural Texas counties lack even a single primary care physician, 25 counties have only one doctor, and 26 counties have only two.

In rural Texas, of course, average income is lower. Some 22.7 percent of families-of-four in rural Texas lives below the poverty line. As a result, rural residents are more likely than urbanites to be covered by government programs for health care, or some mixture of public and private insurance.

Rural Texas has 16 percent of its population 65 years and older, contrasted to urban areas where 8.8 percent are senior citizens.

More than 11 percent of rural Texans are enrolled in Medicaid, two percentage points higher than city dwellers.

In rural Texas, 17.5 percent (or about 500,000 people) have no health insurance coverage.

What is meant by rural Texas?

The phrase "rural Texas" is an important one in the health care business.

Our state government considers every county of fewer than 50,000 residents as rural. The big cities are labeled Metropolitan Statistical Areas (MSAs). Kerr County has about 37,000 inhabitants, and is not adjacent to Bexar County (which makes up part of the San Antonio MSA), so we're considered rural.

> In 1989, an estimated 120,000 Texas small businesses either changed carriers or dropped health care insurance for their employees.

Interestingly, 80 percent of Texas' counties are outside metro areas, and those 203 counties contain 3.1 million Texans.

Medicare and Medicaid reimburse hospitals and doctors according to these population designations. Health care providers in metro areas receive significantly more money than do those in rural areas, since the government has determined the cost of living is higher in urban areas than rural communities. Unfortunately, the cost of living index doesn't necessarily coincide with the cost of practicing medicine.

Rural reimbursement: less for hospitals and doctors

In the early 1980s as an effort to control soaring health care costs with Medicare, and later Medicaid, the Health Care Financing Administration (HCFA) instituted across-the-board DRGs, or Diagnostic Related Groups. DRGs assign a payment for treating each diagnosis.

Federal and state governments then began to pay hospitals for medical services according to DRGs. These DRG payments vary for rural, regional, and metro facilities. Metro hospitals and doctors are paid the most; rural hospitals and doctors are paid the least for the same medical services as urban doctors administered.

DRGs capped government expenditures in one place, but let the high costs out of the pasture in another area. Because hospitals cannot recover the costs of treatments for Medicare and Medicaid, the shortfall must be picked up by those patients who are commercially insured.

Some physicians point to unequal Medicare reimbursement rates as THE reason for not selecting a rural community to set up practice.

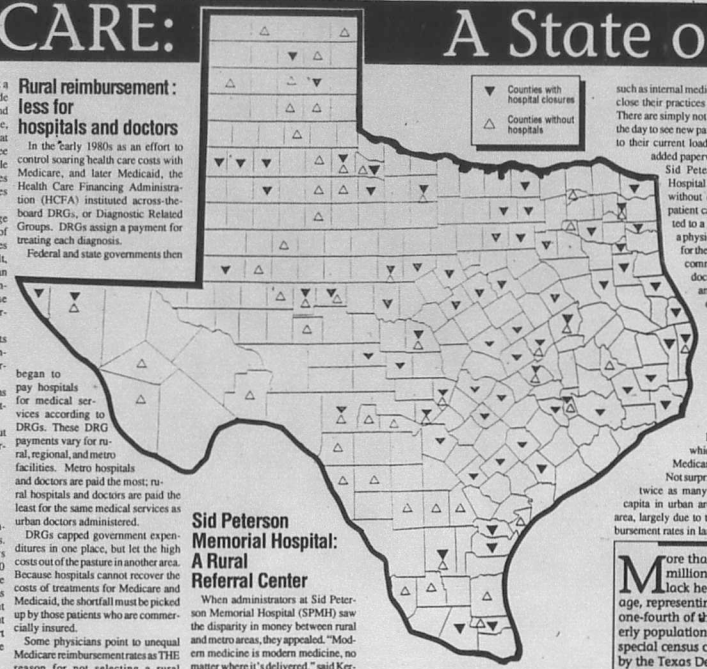

Sid Peterson Memorial Hospital: A Rural Referral Center

When administrators at Sid Peterson Memorial Hospital (SPMH) saw the disparity in money between rural and metro areas, they appealed. "Modern medicine is modern medicine, no matter where it's delivered," said Kerrville physicians.

The hospital successfully demonstrated that it was providing the equivalent of urban medicine in a rural setting, based on the severity of illnesses treated and the sophistication of equipment, doctors and services. As a result, SPMH was able to become reclassified by Medicare as a Rural Referral Center (RRC), making the hospital eligible for a small increase in reimbursements over the basic rural rates. Our RRC serves an estimated population of 60,000 people who reside in all or parts of six counties: Bandera, Gillespie, Kerr, Kendall, Kimble, and Real.

Rural doctors: an endangered species

More hospitals shut down for lack of doctors than for lack of funding. Doctors in the Kerrville area, for the most part, are overworked. Many physicians involved with primary care, such as internal medicine, have had to close their practices to new patients. There are simply not enough hours in the day to see new patients in addition to their current load, as well as the added paperwork.

Sid Peterson Memorial Hospital could not exist without doctors, since a patient can not be admitted to a hospital without a physician's order. So, for the hospital, and the community, keeping doctors in Kerrville and attracting new ones is a high priority.

However, physician recruitment in rural Texas is a difficult and frustrating process, especially in communities like Kerrville, which have a high Medicare population. Not surprisingly, there are twice as many physicians per capita in urban areas than in our area, largely due to the higher reimbursement rates in larger cities.

> More than 3 million Texans lack health coverage, representing almost one-fourth of the non-elderly population. The 1989 special census conducted by the Texas Department of Human Resources found 1 in 5 Texans under the age of 65 had no health insurance.

"Rural Texas continues to lack needed health professionals, especially those who deliver primary and preventive care, the first line of medical treatment," said the Center for Rural Health Initiatives report to the Texas Legislature in January.

"Recruiting physicians to a rural community like Kerrville is a challenge," says SPMH Administrator F. W. Hall, Jr. "Many are just out of their residency, with enormous student loans to repay ($100,000 and up), and they look at the limited reimbursement from Medicare, Medicaid and the patient mix, and can't see how they'll survive financially. Luckily, our existing physicians are a living testimony to the fact that it can work. We have found that our own medical staff has been the greatest asset in getting new physicians to take a look at our facility and the services we can offer, but many young doctors are still too anxious to take the plunge and open a rural practice."

William R. Rector, M.D., Chief of the Medical Staff, put it this way: "During our recruitment process, we have found a number of physicians surprised to find sophisticated technology and a medical staff that is 95% board certified or board eligible at SPMH. Since we're a rural community, they do not expect to have access to the same technology and peer support that they've been used to in major cities. We feel these factors, along with the lifestyle options of the Hill Country, have helped us attract greater interest than other rural Texas communities."

Children, teenagers, and pregnant women

Expensive health care in Texas places three groups of people in jeopardy: children, teenagers, and pregnant women.

Although Medicare assures access to health care for most elderly, there is no such guarantee to protect children. More than a million Texas children do not have private health insurance and do not qualify for Medicaid or other public programs. Nonexistent or inconsistent treatment of routine illnesses and injuries can leave children with permanent complications such as hearing losses from what started as minor ear infections.

Less than half the preschool children in many areas of Texas receive all recommended immunizations against childhood diseases.

The cost of one dose of measles-mumps-rubella vaccine is $20. At SPMH, the average cost of a 4 day hospital stay for a child with pneumonia is $2,500.

For every $1 spent on vaccines, approximately $10 is saved in the costs of treating complications of preventable diseases.

$1 on prenatal care saves $3 in costs

One in four pregnant women in Texas has no health insurance and often gets none or inadequate prenatal care. Inadequate prenatal care increases the risk that the mother will deliver a low-birth-weight baby who begins life with major health problems.

Other patients who end up paying for those babies' extended care are spending $3 for newborn intensive care when $1 in prenatal care would have sufficed.

Texans have paid dearly for teenage pregnancies for years, and yet this problem is worse in the Lone Star State than in any other.

In 1991, more than 131,000 babies were born to Texas mothers covered by Medicaid, at a cost of $215 million. Almost 29 percent of those births were to mothers 19 years of age or younger.

Texas is first in the nation in the incidence of teenage pregnancies in girls under the age of 15. Not surprising, the Medicaid payouts, which covers many young pregnant women, have increased.

> In Texas, 70 percent of residents below the federal poverty level are not covered by Medicaid.

TB increasing for lack of care

Tuberculosis is increasing in Texas due to the lack of primary care. Preventive care for TB costs $9.54 per person. To treat a person who has contracted standard TB, the drugs alone cost $631 per person for six months.

If the TB is the new multi-drug-resistant strain, the cost is $19,949 for drugs alone for six months. Hospitalization for that same period is $87,660.

A Texas Health Policy Task Force is working on ways to provide better, broader health care at more affordable prices.

Clintons' plan may increase failures, mergers

The Clintons' health care reform plan was being prepared as we were writing this information supplement. Reviewers predicted the plan would give most patients less choice of physicians, lower out-of-pocket expenses for primary care, and universal health coverage regardless of work status.

FORTUNE Magazine also predicted health care costs would fall for large companies, but rise for small ones.

Much of the plan that passes Congress will be phased-in over years. Right now, it is difficult to say for certain what will happen. As for rural hospitals, there was an ominous cloud in the early reports.

"Many community hospitals will fail or merge," the magazine predicted.

Medicare is the source for over half of rural hospital patient revenues



SOURCE: Center for Rural Health Initiatives - 1992

Health care costs in select cities, 1991

A survey of 291 U.S. cities conducted last year compiled data concerning local health care costs. Out of 25 Texas cities included in the survey, only Beaumont, Dallas and Houston exceeded the national average of $6,535 per family.

City	Percent of national health care average	Hospital room	Doctor office visit
Abilene	89.1%	$ 285.00	$ 23.20
Amarillo	83.9	250.50	28.00
Austin	91.6	274.25	31.10
Beaumont	102.1	223.33	36.00
Brownsville	88.0	286.25	27.40
Corpus Christi	88.2	263.33	27.60
Dallas	108.4	293.00	39.86
El Paso	96.5	213.00	36.50
Fort Worth	99.4	287.80	31.20
Georgetown	94.0	242.00	32.00
Harlingen	98.8	244.00	32.00
Houston	104.1	264.29	35.73
Kerrville	**88.3**	**152.00**	**31.00**
Killeen	85.6	232.00	32.00
Lubbock	87.0	209.50	27.22
Lufkin	74.0	174.00	24.40
McAllen	87.2	262.50	29.25
Midland	95.0	222.50	30.80
Odessa	95.4	230.00	32.00
San Antonio	96.1	260.80	36.00
Texarkana	90.7	249.00	34.20
Tyler	91.3	260.75	28.60
Victoria	84.3	237.00	26.67
Weatherford	88.0	280.00	29.40
Wichita falls	96.3	257.50	32.90
Avg of 291 U.S.Cities	**100.0% ($6,535)**	**$263.50**	**$30.60**

SOURCES: American Chamber of Commerce Researchers Association and Texas Comptroller of public Accounts.

Peterson Regional Health Care Center:

Part of the Solution



American society and health care are on a collision course. Or are they? Observers say the resulting crash does not have to be catastrophic, sending everything and everybody into the ditch. At Peterson Regional Health Care Center, we're working hard to keep a handle on costs, and still deliver quality care to the Hill Country. We feel it's our responsibility to be "part of the solution" to the health care crisis, rather than just another part of the problem.

Fast Track

Access to care is an issue in Kerrville, with a shortage of primary care physicians in general, and those who do perform primary care unable to see new patients because of heavy case loads.

An average of 60 patients are seen daily in the SPMH Emergency Room, but many of these cases are not true emergencies. They are often folks who have no doctor and need minor medical attention.

Each person who comes to the ER is seen immediately by a triage nurse, who determines the severity of the patient's injury or illness. The most severe cases take priority over those with minor problems. During busy times, less urgent cases will be the last to see the doctor, resulting in long waits.

Starting in June, the SPMH Emergency Department instituted FAST TRACK, a service designed to get less severe cases in and out quickly.

Open from Noon to 8PM daily, FAST TRACK has a physician and nurse who operate separately from the regular Emergency Room. These health professionals deal only with the less severe patients, enabling them to be seen as soon as possible.

In the first month of operation, FAST TRACK patients were able to see the doctor within less than half an hour of their arrival.

By reallocating resources for FAST TRACK, the Emergency Department is able to not only work more efficiently, but also serve more patients, more rapidly. ▮



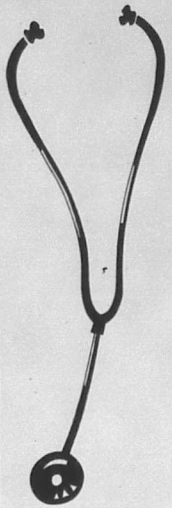



High tech saves lives and dollars

High technology is often cited as one reason health care costs are high. But high-tech equipment, purchased carefully and used wisely, can actually reduce overall costs to the patient.

Non-invasive imaging equipment, such as CAT scanners and MRIs, can enable physicians to make more complete diagnoses, without requiring expensive exploratory surgery.

After careful analysis, SPMH has decided to purchase its own CAT (Computed Axial Tomography) Scanner. This decision was made to not only upgrade scanning capability, but also to eliminate costs for the current lease agreement.

Besides enhanced imaging, the new scanner will operate more efficiently, enabling more patients to be scanned daily. Because volume will be higher, costs are anticipated to drop since labor expenses, per patient, will be reduced.

Plans have also been approved for the purchase of MRI (Magnetic Resonance Imaging) equipment. This new, improved equipment would be owned by the hospital and available at all times. Currently, the hospital contracts with a mobile MRI, which is in town only two days a week. Cost-savings could be realized as a result of increased patient volume, as well as the elimination of the contract service. ▮

One of the Best in the West

Recently, Sid Peterson Memorial Hospital was recognized as one of the top 10 hospitals in the Western United States. In a federal study conducted by the non-profit Center for the Study of Services, SPMH was ranked 10th for the entire Western Region. This area included California, Arizona, Nevada, New Mexico, Texas, Montana, Oregon, Utah, Oklahoma, and Washington.

This federal study looked at adjusted mortality for Medicare discharges and found SPMH to be among the hospitals with the very lowest mortality rates.

The study put our hospital in the company of famous facilities such as the University of Texas M.D. Anderson Cancer Center in Houston and UCLA Medical Center in Los Angeles.

Published in the May 1993 issue of New Choices for Retirement Living magazine, the report was entitled "The Nation's Best and Worst Hospitals." The article acknowledged that even though the rankings were based on Medicare data, they reflected the general quality of the hospitals listed.

Sid Peterson Memorial Hospital distinguishes itself also in terms of value, or quality health care for the dollar. Texas Hospital Association figures for 1992 show SPMH charges are less than half the statewide average for inpatient days, even though the hospital has comparable professional staffing and services.

When compared to just hospitals of its size, and to just rural hospitals, Sid Peterson still is considerably less expensive, even with the extensive range of services offered.

Overall, the medical campus and its outreach programs mark Peterson Regional Health Care Center as a leader in the cost-conscious 1990s, and that's important to patients, their families, insurance companies, our government leaders, and the highly dedicated group of doctors, nurses, clinical staff, and managers at PRHCC.

Alcohol abuse, drugs costs us all

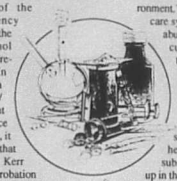

Too many of the SPMH Emergency Room visits are the result of alcohol abuse and drug related problems. In a report given at a joint health care/law enforcement alcohol task force meeting last year, it was announced that 1,800 people in Kerr County were on probation for alcohol abuse. At that same meeting, it was stated that every night in Kerr County, 1 in every 3.2 children goes home to a substance abuse environment. The cost to the health care system for substance abuse is difficult to calculate, but it's clear that taxpayers and hospitals are footing the bill for individuals who cannot; or chose not, to take responsibility for their health. Inevitably, substance abusers end up in the emergency rooms of SPMH and other hospitals across the country, with chronic, debilitating illnesses and no means to pay for the care they require. ▮



Quality the Deming way

There's a quiet revolution going on in Sid Peterson Memorial Hospital. For more than a year, the teachings and lessons of famed quality expert Dr. W. Edwards Deming have guided managers throughout the hospital to learn how to improve systems and services.

All department directors, supervisors and more than 300 employees have completed a 12-week course, based on the Deming Video Library. Eventually, all hospital employees will be trained in the Deming philosophy.

This philosophy promotes the concept that the "customer defines quality" and, in order to deliver customer-defined quality, an organization must constantly look at its systems and processes with an eye towards on-going improvements. It is management's job to improve systems and processes so workers can understand their job and take pride in their work.

When quality goes up, so does productivity and joy in workmanship. With increased productivity, and happy employees, costs go down, because rework (doing the same job to correct a problem) is eliminated.

Usually, improvements are small and incremental. But that's quality: making steady improvements all the time. Whoever said "If it ain't broke, don't fix it," was wrong. By adopting that slogan, the steel and auto industries in America became second rate.

When quality goes up, so does productivity and joy in workmanship.

Process Improvement Teams (PITs) throughout the hospital are studying key processes and making improvements. Teams are working to speed up the turnaround times of lab-results reporting, improve patient food service, streamline out-patient services ordered by physicians and outpatient registration, and improve access to the hospital by redesigning and relocating signs. ▮



There's no place like home

Thanks to modern medical technology, many procedures and treatments that once required hospitalization can now be done on an outpatient basis, or even in the comfort of one's home.

A few short years ago, the only alternative for skilled nursing care was a nursing home. Today, more and more patients can remain in their homes and still receive sophisticated treatment by licensed practitioners. Studies have shown that patients recover sooner in the home setting, and at greatly reduced costs than in a hospital or nursing home.

Peterson Home Care has been caring for Hill Country residents since 1985, and is rapidly growing. Visits have increased to over 2,500 per month. Besides the health benefits of home care, it is also cost-effective because of the reduced overhead required to operate a home care service. ▮

Mammography Services: Once Is Not Enough

During the last 12 month period, the SPMH mammography equipment, film processing and technicians have been inspected by six different state or federal agencies. In many cases, not only do the surveyors look at the same documents, they also review the other agencies' reports, adding to the redundancy. The agencies who review mammography equipment, procedures and services are:

- Joint Commission on the Accreditation of Healthcare Organizations
- Medicare / Health Care Financing Administration
- Texas Department of Health:
  3 different inspections:
  - Control of Radiation
  - A licensed physicist must inspect the machine to assure it's working properly
  - Control of Radiation for Medicare Screening Mammography
- American College of Radiology

Passing these many inspections has awarded us the highest certifications available. In fact, SPMH is the only facility in Kerrville which has received accreditation from the American College of Radiology for its mammography services. Even though a survey or inspection generates a tangible proof of quality, there can be quite a cost associated with the exercise. Preparation for the event can take several weeks and even months, since all documentation is usually reviewed (including policy and procedure manuals and staff certifications), as well as inspection of the equipment and film processors

Peterson Regional Health Care Center:



American society and health care are on a collision course. Or are they? Observers say the resulting crash does not have to be catastrophic, sending everything and everybody into the ditch. At Peterson Regional Health Care Center, we're working hard to keep a handle on costs, and still deliver quality care to the Hill Country. We feel it's our responsibility to be "part of the solution" to the health care crisis, rather than just another part of the problem.

Fast Track

Access to care is an issue in Kerrville, with a shortage of primary care physicians in general, and those who do perform primary care unable to see new patients because of heavy case loads.

An average of 60 patients are seen daily in the SPMH Emergency Room, but many of these cases are not true emergencies. They are often folks who have no doctor and need minor medical attention.

Each person who comes to the ER is seen immediately by a triage nurse, who determines the severity of the patient's injury or illness. The most severe cases take priority over those with minor problems. During busy times, less urgent cases will be the last to see the doctor, resulting in long waits.

Starting in June, the SPMH Emergency Department instituted FAST TRACK, a service designed to get less severe cases in and out quickly.

Open from Noon to 8PM daily, FAST TRACK has a physician and nurse who operate separately from the regular Emergency Room. These health professionals deal only with the less severe patients, enabling them to be seen as soon as possible.

In the first month of operation, FAST TRACK patients were able to see the doctor within less than half an hour of their arrival.

By reallocating resources for FAST TRACK, the Emergency Department is able to not only work more efficiently, but also serve more patients, more rapidly. ▮



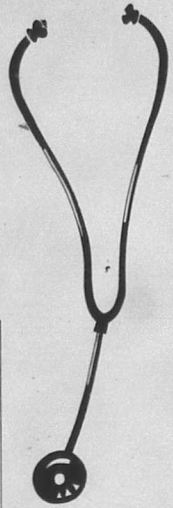



High tech saves lives and dollars

High technology is often cited as one reason health care costs are high. But high-tech equipment, purchased carefully and used wisely, can actually reduce overall costs to the patient.

Non-invasive imaging equipment, such as CAT scanners and MRIs, can enable physicians to make more complete diagnoses, without requiring expensive exploratory surgery.

After careful analysis, SPMH has decided to purchase its own CAT (Computed Axial Tomography) Scanner. This decision was made to not only upgrade scanning capability, but also to eliminate costs for the current lease agreement.

Besides enhanced imaging, the new scanner will operate more efficiently, enabling more patients to be scanned daily. Because volume will be higher, costs are anticipated to drop since labor expenses, per patient, will be reduced.

Plans have also been approved for the purchase of MRI (Magnetic Resonance Imaging) equipment. This new, improved equipment would be owned by the hospital and available at all times. Currently, the hospital contracts with a mobile MRI, which is in town only two days a week. Cost-savings could be realized as a result of increased patient volume, as well as the elimination of the contract service. ▮

Part of the Solution

One of the Best in the West

Recently, Sid Peterson Memorial Hospital was recognized as one of the top 10 hospitals in the Western United States. In a federal study conducted by the non-profit Center for the Study of Services, SPMH was ranked 10th for the entire Western Region. This area included California, Arizona, Nevada, New Mexico, Texas, Montana, Oregon, Utah, Oklahoma, and Washington.

This federal study looked at adjusted mortality for Medicare discharges and found SPMH to be among the hospitals with the very lowest mortality rates.

The study put our hospital in the company of famous facilities such as the University of Texas M.D. Anderson Cancer Center in Houston and UCLA Medical Center in Los Angeles.

Published in the May 1993 issue of New Choices for Retirement Living magazine, the report was entitled "The Nation's Best and Worst Hospitals." The article acknowledged that even though the rankings were based on Medicare data, they reflected the general quality of the hospitals listed.

Sid Peterson Memorial Hospital distinguishes itself also in terms of value, or quality health care for the dollar. Texas Hospital Association figures for 1992 show SPMH charges are less than half the statewide average for inpatient days, even though the hospital has comparable professional staffing and services.

When compared to just hospitals of its size, and to just rural hospitals, Sid Peterson still is considerably less expensive, even with the extensive range of services offered.

Overall, the medical campus and its outreach programs mark Peterson Regional Health Care Center as a leader in the cost-conscious 1990s, and that's important to patients, their families, insurance companies, our government leaders, and the highly dedicated group of doctors, nurses, clinical staff, and managers at PRHCC.

Alcohol abuse, drugs costs us all

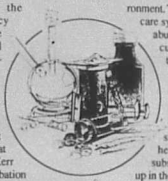

Too many of the SPMH Emergency Room visits are the result of alcohol abuse and drug related problems. In a report given at a joint health care/law enforcement alcohol task force meeting last year, it was announced that 1,800 people in Kerr County were on probation for alcohol abuse. At that same meeting, it was stated that every night in Kerr County, 1 in every 3.2 children goes home to a substance abuse environment. The cost to the health care system for substance abuse is difficult to calculate, but it's clear that taxpayers and hospitals are footing the bill for individuals who cannot; or chose not, to take responsibility for their health. Inevitably, substance abusers end up in the emergency rooms of SPMH and other hospitals across the country, with chronic, debilitating illnesses and no means to pay for the care they require. ▮



Quality the Deming way

There's a quiet revolution going on in Sid Peterson Memorial Hospital. For more than a year, the teachings and lessons of famed quality expert Dr. W. Edwards Deming have guided managers throughout the hospital to learn how to improve systems and services.

All department directors, supervisors and more than 300 employees have completed a 12-week course, based on the Deming Video Library. Eventually, all hospital employees will be trained in the Deming philosophy.

This philosophy promotes the concept that the "customer defines quality" and, in order to deliver customer-defined quality, an organization must constantly look at its systems and processes with an eye towards on-going improvements. It is management's job to improve systems and processes so workers can understand their job and take pride in their work.

When quality goes up, so does productivity and joy in workmanship. With increased productivity, and happy employees, costs go down, because rework (doing the same job to correct a problem) is eliminated.

Usually, improvements are small and incremental. But that's quality: making steady improvements all the time. Whoever said "If it ain't broke, don't fix it," was wrong. By adopting that slogan, the steel and auto industries in America became second rate.

When quality goes up, so does productivity and joy in workmanship.

Process Improvement Teams (PITs) throughout the hospital are studying key processes and making improvements. Teams are working to speed up the turnaround times of lab-results reporting, improve patient food service, streamline out-patient services ordered by physicians and outpatient registration, and improve access to the hospital by redesigning and relocating signs. ▮



There's no place like home

Thanks to modern medical technology, many procedures and treatments that once required hospitalization can now be done on an outpatient basis, or even in the comfort of one's home.

A few short years ago, the only alternative for skilled nursing care was a nursing home. Today, more and more patients can remain in their homes and still receive sophisticated treatment by licensed practitioners. Studies have shown that patients recover sooner in the home setting, and at greatly reduced costs than in a hospital or nursing home.

Peterson Home Care has been caring for Hill Country residents since 1985, and is rapidly growing. Visits have increased to over 2,500 per month. Besides the health benefits of home care, it is also cost-effective because of the reduced overhead required to operate a home care service. ▮

Mammography Services: Once Is Not Enough

During the last 12 month period, the SPMH mammography equipment, film processing and technicians have been inspected by six different state or federal agencies. In many cases, not only do the surveyors look at the same documents, they also review the other agencies' reports, adding to the redundancy. The agencies who review mammography equipment, procedures and services are:

- Joint Commission on the Accreditation of Healthcare Organizations
- Medicare / Health Care Financing Administration
- Texas Department of Health:
  3 different inspections:
  - Control of Radiation
  - A licensed physicist must inspect the machine to assure it's working properly
  - Control of Radiation for Medicare Screening Mammography
- American College of Radiology

Passing these many inspections has awarded us the highest certifications available. In fact, SPMH is the only facility in Kerrville which has received accreditation from the American College of Radiology for its mammography services. Even though a survey or inspection generates a tangible proof of quality, there can be quite a cost associated with the exercise. Preparation for the event can take several weeks and even months, since all documentation is usually reviewed (including policy and procedure manuals and staff certifications), as well as inspection of the equipment and film processors

1949: The Way It Was....



1993: The Way It Is



On July 3, 1949, at the grand opening of Sid Peterson Memorial Hospital, Hal and Charlie Peterson presented the following dedication:

"We have built this hospital as a memorial to our father. He grew up in the Hill Country, he loved it and he counted his friends on Hill Country farms and ranches by the score. We think he would want us to erect this sort of memorial to him; a hospital that fills a need of long standing, dedicated without profit to the service of the community he loved.

And so, here it is. It's yours to use. If it will ease a little the sufferings of the sick and injured; if it will help a little to mend their broken bodies; if it will provide a place where the next generation—and the next—can enter this world with the best of care and attention, and if it can do these things at a minimum of expense to those who must be patients, then our purpose in building it and giving it to the Hill Country community has been well served."

Rising on three sides of the intersection of Sidney Baker and Water streets, the hospital campus stands today for the same commitment to community that it did in 1949.

Healthy starts save lives and dollars

Teen pregnancy rates are higher in rural Texas than in urban Texas. In Kerr County, 54 young women under the age of 18 gave birth during 1990 and 1991.

A number of educational and outreach services have been available in Kerrville to support these young women, but physician assistance for prenatal care was often not accessible.

In 1991, the Social Services Department at SPMH arranged a meeting with the five Kerrville doctors who deliver babies. The goal was to work out a plan for helping these young mothers get adequate prenatal care.

As a result of the meeting, the SPMH OB/Medicaid Referral Service was started. Through the hospital, young mothers are educated and assisted with their Medicaid applications. They are then assigned a physician, on a rotating basis, to care for them during their pregnancy and delivery. The referral service is open to residents in Kerr, Edwards and Real counties, who qualify for Medicaid, and who are less than 18 weeks pregnant.

Since the referral service began, over 360 young women have been assigned doctors. In most cases, these young women would not have received any prenatal care, and just walked into our Emergency Room in labor. ▮

Intensive care: intensive consultation

Patients in the SPMH Intensive Care Unit not only benefit from advanced medical technology, but also from a "brain trust" of area physicians. Every weekday morning, ICU rounds are held in the Intensive Care/Coronary Care Unit, where internists, other primary care physicians and specialists get together to review each case in the unit, and consult each other about treatment options.



In this way, ICU patients and their families gain from the collective experience and training of the group, rather than that of a sole practitioner.

ICU rounds are indicative of the degree of involvement that area doctors have with the operation of SPMH. By law, physicians may not be employees of the hospital, but the doctors who are members of the SPMH medical staff are intimately involved with the management and functioning of the hospital.

This supportive relationship is about to be strengthened, as the hospital and medical staff have formed a Physician-Hospital Organization (PHO). This organization will be able to offer a complete package of physician/hospital services to area employers and their insurance companies, with an aim of reducing the overall costs of health care for area businesses. The Peterson Regional PHO is another way the community benefits from the close working relationship SPMH shares with area physicians. ▮

In most cases, these young women would not have received any prenatal care, and just walked into our Emergency Room in labor.

Honeywell Project improves energy efficiency

With annual energy costs running in excess of $375,000, SPMH believed there could be an opportunity for savings if we took a hard look at ways to conserve.



At the request of the Facilities Management Department, Honeywell conducted an energy audit throughout the hospital to determine what cost-savings might be realized by improving the heating, cooling and lighting systems in the building.

As a result of the audit, several adjustments were made, including an overhaul of the heating and cooling systems, and installing energy-efficient light fixtures and bulbs.

Another improvement was the installation of updated thermostats in all patient rooms, so patients may adjust individual room temperatures to their liking.

One innovation was the installation of light switches with motion-detector devices, which automatically turn off lighting in areas where no activity is occurring. Another improvement was the installation of updated thermostats in all patient rooms, so patients may adjust individual room temperatures to their liking.

The hospital environment is now computer-controlled and monitored on a 24-hour basis, with adjustments made automatically, depending on climate conditions.

These improvements in energy efficiency have saved the hospital over $84,000 annually. An additional savings of $5,400 per year has been realized in the parking garage alone, due to the replacement of old lighting with more energy-efficient units. ▮

No end to crisis unless patients comply



No one program or governmental move by itself will solve America's health-care crisis. The single most influential action would be for every person to take personal responsibility. If every patient would comply with doctors' recommendations for their return to health—and if everyone would act to take care of themselves, we would see a dramatic improvement in the cost of health care. An American Hospital Association (AHA) study found six personal-health factors were linked to 1 in 3 hospital stays. The factors were tobacco use, alcohol abuse, injuries, high blood pressure, overeating, and inadequate preventive care. ▮

Costs in Kerrville among the lowest

In keeping with our mission, the Board of Directors at SPMH has always been dedicated to keeping patient costs as low as possible, without compromising patient care. By innovative management in non-patient care areas, costs have been systematically controlled.

In a comparative study conducted quarterly by the Texas Hospital Association, charges for inpatient stays at SPMH were consistently lower than for other hospitals the same size, and even small rural hospitals with fewer services.

AVERAGE CHARGES, PER INPATIENT STAY:

Jan-March 1993

SPMH:	$ 5,648
Statewide Acute Care: (245 hospitals)	$ 10,289
Hospitals 100-199 beds: (46 hospitals)	$ 8,831
Rural Hospitals: (101 hospitals)	$ 5,853
San Antonio Area: (27 hospitals)	$ 8,951

Also, a 1992 study by the American Chamber of Commerce Researchers Association found costs of health care in Kerrville were 86.3 percent of the national average.

That average, the association found, was $6,535 per family per year. Another $3,693 was paid for that average family by business, so the total yearly outlay was $9,042.

In all, the survey tracked health-care costs in 291 cities nationwide.

Those paying for health care in San Antonio were paying 96.1 percent of the national average.

What YOU Can Do

The topic of health care reform and cost containment is complex, even mind-boggling. If you have read the information in this newspaper insert, it is obvious there is no quick-fix. No "miracle cure" for what ails health care in America, or Texas, or even Kerrville.

There are, however, many things each of us can do to keep health care more affordable for everyone. First of all, we can begin to take responsibility for our own health, and make some changes in our lifestyles. We can stop smoking, lose those extra pounds, watch what we eat and begin to exercise.

The best thing about these activities is that most can be practiced by anyone and everyone, regardless of age, income, education, employment status or whether a person does or does not have health insurance. The second best thing about these choices is that they cost little or no money to implement.

In addition, Peterson Regional Health Care Center offers a variety of quarterly health screenings, which are free and open to the public. These screenings are held at the Kerrville Municipal Auditorium, and provide a wide range of services. Plans are underway to offer similar health screenings for area businesses.

At the beginning of this insert, we stated that Peterson Regional Health Care Center wants health care to be there for you when you need it. These suggestions for changes in your personal lifestyle can directly or indirectly impact what you pay for health care:



Make regular physical exercise a part of your life.



Wear seatbelts and make sure your passengers do too.



Commit yourself to regular physical checkups.



Practice safety in the workplace and at home.



Limit the use of alcohol and tobacco.



Discuss with your family your wishes should you become critically injured or ill.



Register to vote and exercise your right to vote.



Choose a career in health care.



Think carefully before taking legal action.

Health Care: A Right or a Privilege?

Setting aside personal philosophies of life and politics, we at Peterson Regional Health Care Center answer this question simply: Health care is a privilege. Every patient should endeavor to share in the cost of health care—at whatever level the patient can afford.

We at Peterson Regional Health Care Center must look at health care that way in order to remain viable in the cost-conscious 1990s.

Having said that, if you observe our emergency room and admitting area, you would see this privilege extended to everyone. No one is turned away. For any reason. Least of all because of that patient's inability to pay for care.



Sid Peterson Memorial Hospital Board of Directors and Administrator: (Seated, left to right) Charles C. Jones, Jr., M.D. (Secretary), Julia T. Stalder, Jon C. Wolfmueller, Elizabeth T. Ryan, Capt. Jack M. Stevens, USN (Ret.). (Standing, left to right) William E. Dozier, Jr. (Vice President), Theodore R. Boyce, M.D., William C. Matthews (President), M. Scott Stehling, F.W. Hall, Jr., SPMH Administrator.

A privilege worth protecting

We think this way because we are a caring member of our community. But healing all who are injured or ailing may not always be the case at our hospital. With all our hearts, we hope we never have to change as have many hospitals in south-central Texas and the nation.

We have our shortcomings. Over the years, being the beneficiary of a gracious and giving foundation allowed us to concentrate more on care than finances. But those days are over.

We are concerned about our ability to maintain our current level of care with the current financial challenges. Already, we're economizing in non-patient care areas. In all of these departments, we are continually improving in little ways through Total Quality Management.

We tried hard on these pages to tell you how we see the health care crisis in a straightforward way. Some of this information hasn't been good news, but we believed you should have the real facts.

Talk to us — your neighbors

If you agree or disagree with our information and our thoughts, or if you just want to learn more, let us hear from you. Call Peterson Regional people — your friends and neighbors. Our Community Relations Department wants to know what you think, and would welcome your calls at (210) 257-0628. Or, plan to attend one of our community forums and make your views known. Watch this newspaper for details.

We all have a limited time to get this right before the changing medical landscape paints us into a corner, and we may have to make decisions that not everyone will like. At present, we are dedicated to maintaining and providing medical services cost-effectively to folks in the six county area around Kerrville.

It's the intent of the SPMH Board of Directors to constantly look for ways to continue to provide comprehensive services at a minimum expense to our patients. We do this through prudent use of technology to achieve long-term savings, such as purchasing the CAT Scanner, and a new hospital information system that will streamline the flow of patient information throughout the hospital.

If the government mandates basic health care for everyone, we'll all benefit. At SPMH, we've shown we can survive with a patient population of whom 70 percent rely on Medicare, Medicaid, or other government programs to help pay their hospital bill. We're breaking even financially, and for a non-profit hospital, that's our goal.

Medicare reductions would be a red flag

If mandated health care for all comes at the expense of reducing Medicare and Medicaid reimbursements, then we're concerned. And you should be concerned, too. Our operations may have to be reduced appreciably.

Unlike publicly-funded county hospitals, SPMH receives no tax money directly. So raising taxes is not the answer for our hospital's health. In fact, higher taxes could contribute to lower patient revenues, due to an overall reduction in disposable income.

How you can help

We on the SPMH Board and in administration of the hospital need you to act. What can you do to ensure your hospital will be here delivering generation-after-generation of Hill Country babies for another 44 years?

First, learn about our services, consider us first, and chose Peterson Regional Health Care Center for your health needs. Every time you travel elsewhere for hospital services, you undermine our ability to serve you, both today and in the future.

Likewise, support our local doctors. Recent physician recruitment efforts have been successful, and we now have two new internal medicine physicians, a pulmonary/critical care specialist, a urologist, an anesthesiologist and a new neurologist who have opened practices in Kerrville. If you need a physician referral, contact SPMH Community Relations at 257-0630 during weekday business hours. Also, keep in mind that every physician in Kerrville is being heavily recruited to go elsewhere, so it's very important to support and retain the doctors we now have.

Prepare to live with tough choices

Our ailing health care system in this country will not revive itself. In the months to come, you will be hearing and reading lots of suggestions and proposals for change from many sources. Listen and read carefully.

Think about what's most important about our current health care delivery system, the elements that are essential to retain, such as being able to choose your physician or hospital, access to an adequate supply of health care professionals, easy access to the most current technology, physician-directed patient care, advocacy of patients' interests and rights. Consider what we could do without, or at least, be able to reduce or limit, such as redundant inspections, frivolous malpractice litigation, unregulated insurance rate hikes, and unnecessary paperwork.

Be prepared to take greater responsibility for your own health, and make some of the lifestyle changes we mentioned earlier. There's plenty of proof available to support the negative health effects of smoking, alcohol, stress, saturated fat and a sedentary, "couch potato" lifestyle.

Understand, also, that the absolutely lowest-cost, managed care plan may not be the best medicine for our community. If the companies in our area send their employees elsewhere, you can guess the consequences.

Those dying patients we talked about on the front page of this special newspaper section recovered and are healthy. Let's work together to keep the facilities which cared for them, healthy, too. We're here to help. ■

Resources: References used for this newspaper insert include: *Rural Health in Texas: A Report to the 73rd Legislature*, published by the Center for Rural Health Initiatives; *Critical Condition: Soaring Health Care Costs Plague Texas Businesses*, published by the State Comptroller's Forces of Change Project; *Condition: Critical, Hospital Report*, published by the Texas Hospital Association; and *A Healthier America: Reforming Our Health Care System*, published by the American Hospital Association. This report was compiled by Gary L. Taylor and Tina Woods. Design by Yoli Graphic Design. For more information, call SPMH Community Relations (210) 257-0630.

Health Care: A Right or a Privilege?

Setting aside personal philosophies of life and politics, we at Peterson Regional Health Care Center answer this question simply: Health care is a privilege. Every patient should endeavor to share in the cost of health care—at whatever level the patient can afford.

We at Peterson Regional Health Care Center must look at health care that way in order to remain viable in the cost-conscious 1990s.

Having said that, if you observe our emergency room and admitting area, you would see this privilege extended to everyone. No one is turned away. For any reason. Least of all because of that patient's inability to pay for care.



Sid Peterson Memorial Hospital Board of Directors and Administrator: (Seated, left to right) Charles C. Jones, Jr., M.D. (Secretary), Julia T. Stalder, Jon C. Wolfmueller, Elizabeth T. Ryan, Capt. Jack M. Stevens, USN (Ret.). (Standing, left to right) William E. Dozier, Jr. (Vice President), Theodore R. Boyce, M.D., William C. Matthews (President), M. Scott Stehling, F.W. Hall, Jr., SPMH Administrator.

A privilege worth protecting

We think this way because we are a caring member of our community. But healing all who are injured or ailing may not always be the case at our hospital. With all our hearts, we hope we never have to change as have many hospitals in south-central Texas and the nation.

We have our shortcomings. Over the years, being the beneficiary of a gracious and giving foundation allowed us to concentrate more on care than finances. But those days are over.

We are concerned about our ability to maintain our current level of care with the current financial challenges. Already, we're economizing in non-patient care areas. In all of these departments, we are continually improving in little ways through Total Quality Management.

We tried hard on these pages to tell you how we see the health care crisis in a straightforward way. Some of this information hasn't been good news, but we believed you should have the real facts.

Talk to us — your neighbors

If you agree or disagree with our information and our thoughts, or if you just want to learn more, let us hear from you. Call Peterson Regional people — your friends and neighbors. Our Community Relations Department wants to know what you think, and would welcome your calls at (210) 257-0628. Or, plan to attend one of our community forums and make your views known. Watch this newspaper for details.

We all have a limited time to get this right before the changing medical landscape paints us into a corner, and we may have to make decisions that not everyone will like. At present, we are dedicated to maintaining and providing medical services cost-effectively to folks in the six county area around Kerrville.

It's the intent of the SPMH Board of Directors to constantly look for ways to continue to provide comprehensive services at a minimum expense to our patients. We do this through prudent use of technology to achieve long-term savings, such as purchasing the CAT Scanner, and a new hospital information system that will streamline the flow of patient information throughout the hospital.

If the government mandates basic health care for everyone, we'll all benefit. At SPMH, we've shown we can survive with a patient population of whom 70 percent rely on Medicare, Medicaid, or other government programs to help pay their hospital bill. We're breaking even financially, and for a non-profit hospital, that's our goal.

Medicare reductions would be a red flag

If mandated health care for all comes at the expense of reducing Medicare and Medicaid reimbursements, then we're concerned. And you should be concerned, too. Our operations may have to be reduced appreciably.

Unlike publicly-funded county hospitals, SPMH receives no tax money directly. So raising taxes is not the answer for our hospital's health. In fact, higher taxes could contribute to lower patient revenues, due to an overall reduction in disposable income.

How you can help

We on the SPMH Board and in administration of the hospital need you to act. What can you do to ensure your hospital will be here delivering generation-after-generation of Hill Country babies for another 44 years?

First, learn about our services, consider us first, and chose Peterson Regional Health Care Center for your health needs. Every time you travel elsewhere for hospital services, you undermine our ability to serve you, both today and in the future.

Likewise, support our local doctors. Recent physician recruitment efforts have been successful, and we now have two new internal medicine physicians, a pulmonary/critical care specialist, a urologist, an anesthesiologist and a new neurologist who have opened practices in Kerrville. If you need a physician referral, contact SPMH Community Relations at 257-0630 during weekday business hours. Also, keep in mind that every physician in Kerrville is being heavily recruited to go elsewhere, so it's very important to support and retain the doctors we now have.

Prepare to live with tough choices

Our ailing health care system in this country will not revive itself. In the months to come, you will be hearing and reading lots of suggestions and proposals for change from many sources. Listen and read carefully.

Think about what's most important about our current health care delivery system, the elements that are essential to retain, such as being able to choose your physician or hospital, access to an adequate supply of health care professionals, easy access to the most current technology, physician-directed patient care, advocacy of patients' interests and rights. Consider what we could do without, or at least, be able to reduce or limit, such as redundant inspections, frivolous malpractice litigation, unregulated insurance rate hikes, and unnecessary paperwork.

Be prepared to take greater responsibility for your own health, and make some of the lifestyle changes we mentioned earlier. There's plenty of proof available to support the negative health effects of smoking, alcohol, stress, saturated fat and a sedentary, "couch potato" lifestyle.

Understand, also, that the absolutely lowest-cost, managed care plan may not be the best medicine for our community. If the companies in our area send their employees elsewhere, you can guess the consequences.

Those dying patients we talked about on the front page of this special newspaper section recovered and are healthy. Let's work together to keep the facilities which cared for them, healthy, too. We're here to help. ■

Resources: References used for this newspaper insert include: *Rural Health in Texas: A Report to the 73rd Legislature*, published by the Center for Rural Health Initiatives; *Critical Condition: Soaring Health Care Costs Plague Texas Businesses*, published by the State Comptroller's Forces of Change Project; *Condition: Critical, Hospital Report*, published by the Texas Hospital Association; and *A Healthier America: Reforming Our Health Care System*, published by the American Hospital Association. This report was compiled by Gary L. Taylor and Tina Woods. Design by Yoli Graphic Design. For more information, call SPMH Community Relations (210) 257-0630.

We've moved!
Bulletin now on Cedar St.
See photo on Page 5.

Inside:
Opinion 2.
Calendar 4.
Church 8.

Wednesday
Aug. 25, 1993.
20 Pages. 35¢

The Bandera Bulletin
Our 49th Year, No. 60

Two Bandera youths die in weekend wreck

By Stephanie Logue
Bulletin Staff Writer

A fatal accident claimed the lives of two Bandera High School juniors on Sunday, Aug. 22 sometime between 12:30 a.m. and 4:05 a.m. Jason David Holden, 17, and David Dustin Brown, 16, were traveling north on Bottle Springs Road when their 1981 Toyota pickup truck hit a wooden fence, ran parallel to the fence for 300 yards, then crashed through the fence. Although the truck belonged to Brown, law enforcement officers have not yet determined which youth was driving the vehicle.

Both youths were already dead when the accident was reported at approximately 4:05 a.m. DPS Trooper Glenn Scales says they had probably been dead for some time and that with the injuries they received, death could have been immediate. An investigation into the cause of the accident is underway.

Trooper Scales said that information on the cause of the accident will be released after the autopsy is completed. The preliminary autopsy listed Dustin Brown's cause of death as internal injuries. Jason Holden died as a result of skull fractures.

Holden is the son of Gary and Cherie Holden of Bandera. Cherie said Holden's dad is "devastated" by the loss of his son. "Jason was the sweetest- the best son. I'm his stepmother, but no one could have had a better son. He enjoyed working hard and he loved his friends. It's unusual to find a kid these days who enjoys hard work. Jason did."

Holden worked at Quality Welding and had planned to learn the welding trade. His hobbies were working on his truck and working at his job.



Jason Holden



Dustin Brown

Brown is the son of Charlotte Brown of Bandera. He moved to Bandera from Lubbock in 1979 and was a member of Lakehills United Methodist Church.

High School principal Richard Delamain said that high school students are taking the death of their classmates "very hard."

Justice of the Peace Louise Karr said it was the worst accident she had witnessed to date. She pronounced Holden dead at 5:20 a.m. and Brown dead at 5:21 a.m.

Sheriff James MacMillan said, "We found one full beer can, one empty beer can and one half-empty can at the scene. But until we have the autopsy results, we won't know if they had been drinking."

Scales agreed. "We've had some kids tell us they had been at a party where drinking was going on. But until we have the autopsy results back, it is all speculation. It hurts a lot of people to speculate on something and run with it."

The Bexar County Medical Examiner's office is conducting the autopsy and may have the results as early as next week.

A full obituary for each youth appears elsewhere in this issue.



Two Bandera High School juniors were involved in a fatal wreck in the early morning hours of Sunday, Aug. 22. Jason David Holden, 17, and David Dustin Brown, 16, both of Bandera were killed when this truck ran along a wooden fence on Bottle Springs Road, then broke through the fence.

Staff photo by Stephanie Logue

BHS football scrimmage relocated in La Vernia

Bandera Athletic Director Mike Williamson has announced that Friday's scrimmage against La Vernia has been changed to an away location. "On all our schedules we had this listed as a home scrimmage but when we started talking to the La Vernia people we found out it was our turn to go to their place," Williamson said. Time of the scrimmages will be 5:30 for the freshmen, 6:30 for the junior varsity and varsity will kickoff at 7:45.

'Barn Raising' date draws near

The Bandera County Junior Livestock Association is planning $30,000 worth of improvements to the Ferguson Show Barn at Mansfield Park. To help raise funds for those improvements, a benefit dance will be held on Sunday, Sept. 19 at the Cabaret, beginning at 3 p.m.

Performers will include Circle C and Justin Trevino. More performers are being contacted about the dance. Last year's stock show winners will be recognized. Plans are underway to raffle a pick up truck.

Improvements planned include the addition of kitchen facilities, restrooms and meeting rooms. The Bandera County Chamber of Commerce is sponsoring the benefit dance.

Although the main event sponsored by the Junior Livestock Association is the livestock sale and show in January each year, the Ferguson Show Barn will be used year-round. Other activities held at Mansfield Park will benefit from the expansion of the barn. It was used for the annual Hunter's Barbecue last year. Organizers said the use of the show barn for the Hunter's Barbecue was a real boon to the annual event.



Megan Young, seven, gives her friend Kwik Top a glance while waiting for their event at a horse show in Mansfield arena Saturday, Aug. 21. Megan's brother, Kasey, who is nine, holds his mount, Charlie. The Horse Show was sponsored by the Bandera County 4-H, and results and additional information appear on Page 19.

Staff photo by Larry T. Williams

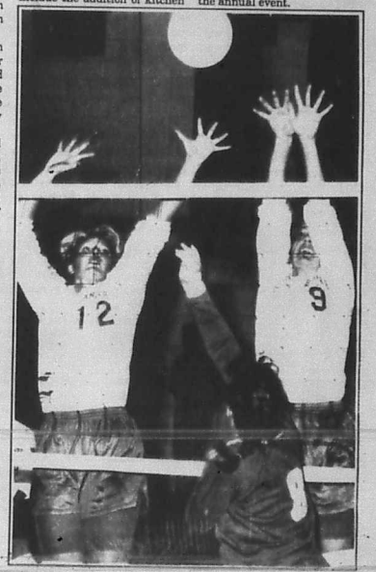

Bandera High School won their varsity volleyball game Tuesday night, Aug. 24, against Pearsall, 15-11, 8-15, 15-6, after starting the season last week with a disappointing loss to Randolph on Tuesday, Aug. 17. [illegible] two of Bandera's leading servers and spikers in the match against Randolph, and in matches against Samuel Clemens, La Vernia and Pleasanton at a tournament Aug. 20-21 in La Vernia. Tuesday night, Aug. 24, Bandera faced Pearsall, and in their [illegible] this week, they will travel to Kerrville for a tournament at Tivy High School. For more on last week's volleyball matches, please turn to Page 18.

Staff photo by Dan Sandidge

AUG 25 93

Opinion

Letters

to the editor

Two respond to road story

Dear editor:

I do not write to criticize the County Commissioners. I am sure that if past criticism of them would have gotten perfect roads we would have them now. Commissioners, am I right? Questions: Don't home and property owners' taxes pay for road maintenance? If it isn't enough, why? Do you Commissioners determine the amount of road work that you plan to do in a year including an estimate for emergencies that may arise and submit your budget accordingly? Do you receive the amount that you request including an additional allotment for possible emergencies? Emergency money not needed, if any, can be carried forward and deducted from subsequent budget requests. If not, why not? Does your budget include new and additional equipment and additional workers that will be needed for opening new roads, if necessary, and maintaining existing roads? I note that in your article you now require developers to pave the roads. Do you have specifications for the developer to adhere to? If the commissioners need help from concerned citizens I am willing to help in any way I can. I do not agree that home and property owners should pay for road maintenance if we pay taxes for this purpose.

I am going to agree to something that I didn't think I would ever do. I will agree to the 3.66% property tax increase and a half cent sales tax if this tax increase will get the roads replaced or repaved as necessary in the Bandera River Ranch subdivision. I have no experience in road construction or maintenance but I question the adequacy of a three man crew. Using worn out equipment costs money. It does not save.

I suggest that the Commissioners and Bandera County citizens work together in harmony to arrive at a solution to the road problem. I don't know the answer but I know we need it now. The more we delay, the more it will cost. It may be painful but "no pain, no gain". Let's do it now! I believe that if we give the Commissioners the "tax money" they need to do a good job, they will do it economically. They will be inspired by our good faith. Right Commissioners?

I live in the Bandera River Ranch subdivision. The roads were bad when my wife and I bought a lot and built a home here. The roads have deteriorated more and are in very poor condition now. One might ask why we decided on the Bandera River Ranch if the roads were bad. My answer is that if our foresight was as good as our hindsight, we would be geniuses. Not withstanding the poor roads, the fine folks that live here make it a very desirable place to live. The roads are only a problem when you drive on them.

William F. Neff
Bandera

Dear editor:

What is Bandera County coming to? We pay taxes. We pay road and bridge fees. Our commissioners expect us to dig into our pockets yet a third time to buy materials to pave our roads?

That is the craziest thing in the world. Even crazier are the folks who paid to have their street re-paved.

There are two issues herein: 1. If the county will not maintain our roads, including paving and repairing them, why are we paying taxes to them to do so? If we have to pay for any part of the roads, it makes a lot of sense to stop paying taxes, and maintain our roads by ourselves as individual neighborhoods. 2. If the county wants to continue to brag about the huge mileage of roads that it supposedly maintains, the county officials need to find a way to pay for it fairly. I am not in favor of either property taxes or sales taxes, but Mr. Barker's sale tax increase is the best solution we seem to have right now.

Mr. Alanis is an out and out liar. He took over Timber Creek Road after 1983. It was not paved then; and it is now, thanks to the speeds that the Bandera and Northside buses use, a disaster area. The road is totally unsafe; and if Mr. Alanis does not fix it, he is going to find himself-along with the county-with a lawsuit for neglect and damages. That is not a threat. It is fact. Some of my neighbors have suggested adding discrimination charges to that. Dan, it is time to get off the "pot" before a bus full of children get off the road killing our little ones. You get more than enough tax revenues from Mountain Springs Ranch/Timber Creek Road in one year to pave this disaster area.

Our road is so bad that the sheriffs do not patrol up here any more. Even though that is understandable, it is wrong. It puts us in double trouble. Unfortunately, it is not bad enough to discourage vandals and thieves from coming up here!

At the risk of being even nastier, let me add that Pipe Creek is part of Bandera County, and I will continue to demand that we get the same services that other parts of the county have. That applies to our roads, mail service, and protection. I already have the federal postal inspectors in here investigating. This Yankee has a history of getting things done.

Susan Hooker
Pipe Creek

People reaching out to help

Dear editor,

Tragedy has struck our community again. Driving is dangerous and again we have lost 2 young men. There are many concerned parents and some of us have talked and agreed to the following: 1. We don't want to lose anymore kids. 2. We are willing to pick up anyone whose been drinking at any hour. 3. You won't be hassled-we just want to get you home safely.

This is not just for high school students, this is also for Jr. High School students. Parents don't be fooled-drinking is going on at ALL ages. Please talk to your children and encourage them to call us. Even if they aren't drinking, but are riding around with someone who is drinking. Tell them to get out of the car and call someone.

It is very important that when your child gets home there is not a confrontation at that time. Wait till the next day and talk with your child, listen to them, and work together so they know that making the phone call is the right thing to do. Explain to them they are endangering everyone on the road.

If you believe the kids have learned from the deaths of others-THINK AGAIN! To my shock, on the anniversary of Rodney & Monti's deaths their friends had a drinking party. This summer a high school girl that was drinking was crawling out on the hood of a car going 65 mph. Thank God when she fell off the car, she wasn't hurt. No police, no ambulance, no one was supposed to find out.

We pray every family in Bandera County will sit down, talk, and agree to call someone if you are drinking or with a driver who is drinking.

The newspaper has agreed to publish the numbers of volunteers, so if you will help, call someone on the list.

The following are available 24 hours a day:
Louis & Linda Stein, 796-4582
Jerry & Susan Neuenschwander, 796-3577
Kenneth & Betty Welch, 796-7198
Roger & Debbie Roberts, 796-4504
Gordan Bradford, 796-4504
Stephen & Jeanne Montgomery, 535-4650
Robert & Tudie Skinner, 796-7177
Doug & Beth White, 535-4362

(Editor's note: Though the official cause of death in Sunday's accident has not yet been determined, we thought these words from concerned citizens needed to be put before our readers.)

Grateful for our firefighters

Dear editor,

We are grateful the Bandera, Pipe Creek and Medina Fire Departments for their prompt response to our call for help when a pasture fire was discovered on our property. We appreciated each and everyone who came to help.

Mayo Stevens

Editor's note: It is impossible to say enough good things about our local volunteer firefighters from the various communities. At least two of them, the Tarpley and Medina Lake equipment, and other locks, [illegible] LABOR DAY weekend. We urge everyone to



State Capital HIGHLIGHTS

By Lyndell Williams and Ed Sterling
TEXAS PRESS ASSOCIATION

AUSTIN — U.S. Sen. Kay Bailey Hutchison last week was requested to appear before the Travis County grand jury that is investigating possible misuse of state employees and equipment while she served as state treasurer.

Steve McCleery, first assistant district attorney, said Hutchison, a Republican, has been asked to testify before the grand jury the last week of August or the first week of September.

McCleery said the request was made after Hutchison's lawyers asked that they and the senator be allowed to meet privately with prosecutors and investigators. That request was refused.

James Darnell of El Paso, one of Hutchison's attorneys, said the senator long ago agreed to appear before the grand jury "to attempt to bring this matter to a close."

Darnell criticized District Attorney Ronnie Earle for telling reporters Hutchison had been asked to appear.

"I have never heard of a district attorney breaching the confidentiality of the grand jury process in this manner," Darnell said. "The only purpose I can imagine for initiating such calls to the press is to attempt to create a public, political spectacle."

Untrue, McCleery said. Reporters from several Texas newspapers who had asked to be notified when or if Hutchison was scheduled to appear were called and told the possible dates, McCleery said.

Hutchison has denied wrongdoing and said the investigation is a partisan maneuver by Democrats.

PUC May Limit Inquiries

In a move opposed by consumer advocates, the Public Utility Commission is considering limiting the number of questions that may be asked of utilities during rate cases.

Critics contend the effect will be to limit the amount of information that can be sought from electric and telephone companies whose rate increase requests are complicated and affect millions of consumers.

"There's a world of money involved in these cases with a tremendous potential for additional costs being paid by ratepayers which they shouldn't have to pay," said Austin attorney Jim Boyle, who intervenes in rate cases on behalf of the Texas Ratepayers' Organization to Save Energy Inc.

"How you get to the facts or the truth in a rate case is not so much done in the hearing but during the discovery process," he said.

But PUC Chairman Robert Gee, who supports setting a limit, said rate case hearings end up drawn out for months while the costs associated with the proceedings are inflated by millions of dollars because of the unlimited number of requests for information that intervenors can make of utilities.

More Funds: Better Grades

Texas Education Commissioner Lionel "Skip" Meno last week called for more state funds for education, pointing to statistics suggesting that more wealth translates to higher performance.

Texas' 1,048 school districts and 6,184 public schools were ranked by student performance on an examination in a report released by the Texas Education Agency in early August.

Meno said the state's rating system suggests that students who attend predominantly white and economically nondisadvantaged schools score higher on Texas Assessment of Academic Skills, an exam that measures reading, writing and mathematics skills.

Ten districts that performed the lowest on TAAS were considered by TEA to be below average in taxable wealth per student.

Most top-performing districts were above average in wealth, the rankings showed.

Meanwhile, Meno said a proposed funding partnership between Dallas' wealthy Highland Park school district and the Houston area's Humble district "wasn't approvable because Texas is under orders not to allow for any resegregation of the state."

He said the proposal would have sent money from one primarily white district to another. While it would free state funds to help other districts, the benefit would be less than if Highland Park sent the money directly to the state.

Health Insurance Scam

About 1,500 Texans, including employees of 17 small school districts, appear to have been victimized by an allegedly fraudulent health insurance operation.

State District Judge Jeanne Meurer issued a temporary restraining order last week against Contract Services Union Local 211 of Oklahoma City, and 35 other defendants who allegedly sold insurance packages without being licensed by the state.

State officials say about 30 claims totaling about $132,000 are unpaid. The state seeks restitution for the victims.

Other Highlights

- The mayors of Austin, Dallas, Houston and San Antonio announced support for the North American Free Trade Agreement. They said the agreement is good for Texas and the country because it will create American jobs, slow illegal immigration and help Mexico improve its environment.
- State Rep. Ashley Smith, R-Houston, who had been considered a top prospect to run for state treasurer next year, said he's not running for anything in 1994 — not state treasurer, not Harris County judge, not even for re-election.

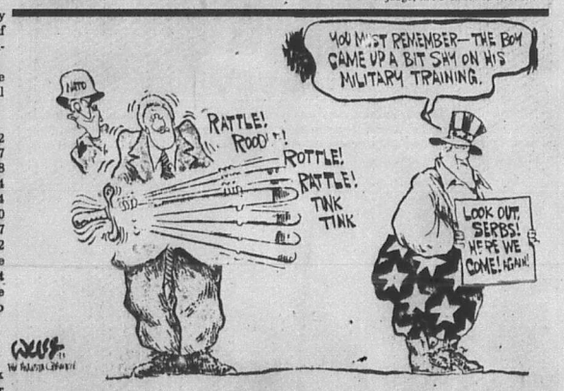

The Bandera Bulletin
P.O. Box 697, Bandera 78003-0697.
Entered as second class matter and postage paid at Bandera, Texas. Postmaster: Send address changes to The Bandera Bulletin, P.O. Box 697, Bandera, Tx. 78003. Office location: 1116 Main St. Phone (210) 796-3718.
Annual subscription rates: $14 in Bandera County, Medina and Uvalde, $17 elsewhere. Mail subscriptions [illegible]

©1993 © All material copyrighted. The entire content of this issue of The Bandera Bulletin is protected under the Federal Copyright Act. Reproduction of any portion of any issue will not be permitted without the express permission of The Bandera Bulletin.

Member Texas Press Association, [illegible] County Newspapers, Inc.

TEXAS PRESS

Write to them.
U.S. Senator Kay Bailey Hutchison
703 Hart Senate Office Building
Washington, D.C. 20510(202) 224-5922
U.S. Senator Phil Gramm
370 Russell Senate Office Building
Washington, D.C. 20510(202) 224-2934
[illegible]
Austin, Texas 78711/(512) 463-2000

GED classes to begin Sept. 7 at Bandera County Library

GED classes, or classes designed for high school equivalency certification, will begin Tuesday, Sept. 7 at the Bandera County Library.

Classes will be held Mondays and Tuesdays from 6 to 9 p.m. These classes are free.

For additional information, call 796-4213.

Commissioners will discuss tax rate Sept. 1

Bandera County Commissioners' Court met on Aug. 23 and reviewed estimates for the 1994 tax rate. A meeting is set Wednesday, Sept. 1 at 9 a.m. to discuss the tax rate.

Estimated figures to date set the tax rate for 1994 at .3464, a 4.54 percent increase over last year.

A proposed budget for the county must be on file by Sept. 1. The county tax rate must be finalized by Sept. 1.

Commissioners set Monday, Sept. 16 at 9 a.m. and at 9:30 a.m. to adopt both the budget and the tax rate for the 1994 year.

Last youth rodeo of the season scheduled Friday, Aug. 27

The last youth rodeo of this year will be held on Friday, Aug. 27 at Mansfield Park, beginning at 7:30. Dude ranches are encouraged to bring guests and "let the kids enter."

Entries close at 7 p.m. on Friday. The cost will be $2 per car and $10 per bus, or hay ride trailers, etc. An awards banquet will be held on Sept. 11.

State of emergency declared

County Judge bans all outdoor burning

A state of disaster has been declared by County Judge Ray Mauer due to hot, dry conditions which pose the threat of large, fast moving wildfires. Outdoor burning is banned in Bandera County until further notice.

A imminent threat of disaster from wild fire forced the Bandera County Commissioners Court and County Judge Ray Mauer to sign the emergency order. No combustible materials are to be burned outside of an enclosure which serves to contain all flames and/or sparks. No person may order another person to burn materials in an open flame.

Litter Clean-up

Everyone Invited!

Bandera Highway Litter Clean-up!

Saturday, August 28 6:30 p.m.

Meet at the Chamber of Commerce parking lot.

If Saturday isn't a good time, then make the Tuesday 6:30 clean-up. Future dates will be decided by participants to finish the job and plan an on-going litter maintenance schedule.

August 1993

A statistical outlook
According to Blum's Farmer's and Planter's Almanac

Full Moon Aug. 31 **Labor Day, Sept. 6**

Plant above-ground crops: Aug. 26-28; plant root crops: Sept. 1,2; [illegible]

What was that stuff falling from the sky?

Bandera County saw a smattering of rain Tuesday morning, and the National Weather Service predicts a 20 percent chance of more of the wet stuff Wednesday and Thursday. Widely scattered showers are predicted through Sunday, with highs continuing in the 90s, lows in the 70s.

Sheriff's report

The Bandera County Sheriff's Department answered 60 calls for service during the week of Aug. 16 through Aug. 23. One call each was received for: found property; criminal mischief; suspicious vehicle; loud music/disturbance; runaway juvenile; felony arrest; theft; public assist; and one major accident with fatalities.

Other calls included: suspicious person, 2; alarm, 4; civil dispute, 4; welfare concern, 4; misdemeanor arrests, 6; assist fire department, 6; assist EMS, 6; domestic disputes, 8; and suspicious circumstances, 8.

On Aug. 22, a fatal accident occurred on Bottle Springs/English Crossing Road sometime between 12:30 a.m. and 4:05 a.m. David Dustin Brown, 16, and Jason David Holden, 17, both of Bandera were killed when their vehicle stuck a wooden rail fence. The youth were pronounced dead at the scene by Judge Louise Karr. Trooper Glenn Scales is investigating the accident.

Rudolfo Rodriguz, 65, of Bandera, was arrested on Aug. 18 on a Felony charge when a Nicaraguan National reported that Rodriguez had refused to pay him for working for him, and had chased him away by firing shots at him. The Grand Jury later no billed Rodriguez.

Hill Country 4-H Club will meet Monday in Medina

The Hill Country 4-H Club in Medina will meet on Monday, Aug. 30 at 6 p.m. at the Medina Apple Festival Grounds for a registration drive and hot dog supper. Parents are urged to attend.

Students who are in grades 3 through 12 are eligible to attend. The hot dog supper will be followed by games and activities.

The Gingerbread House
Flowers & Gifts
Selected Group
PICTURE FRAMES
20% off regular price
Floral and animal borders
SAVE with our VALUE-BACK BUCKS!
The store where you are paid for shopping with us!
1104 Cedar St. 796-7400 1-800-522-2735 796-3616
Behind Busbee's Barbecue
Wire Service---Delivery
VISA/MC/AMEX/DISCOVER Layaway

Calendar

Wednesday, Aug. 25
Sunrise 7:07 Sunset 8:04

Immunization Clinic, 1207 Cottonwood, 9-11 a.m.; 1:30-4 p.m.
AARP Bingo Party, Bandera Nursing Home, 2:30 p.m.
Bandera Volunteer Fire Department, Firehouse, 7 p.m.
Alcoholics Anonymous, Bandera, 1301 Mulberry, Noon & 8 p.m.
Low Impact Exercise, 8:30 a.m.; Table Games, 9:30 a.m.; German Study, 10 a.m.; Table Games, 1 p.m.; Silver Sage Corral.

French immigrants founded New Orleans - Aug. 25, 1718

Thursday, Aug. 26
Sunrise 7:08 Sunset 8:03

Medina Athletic Department fund raising Barbecue, Bus Barn, Medina, 4:45 p.m.
Woodmen of the World Youth Meeting, WOW Hall, 6:30 p.m.
Pipe Creek Volunteer Fire Department Training Meeting, Firehouse, 7 p.m.
Alcoholics Anonymous, 1301 Mulberry, 7 p.m.
Lakehills American Legion Post 410 and Auxiliary, Lakehills, 7 p.m.
Table Games, 1 p.m.; Silver Sage Corral.

1st American kindergarten established - Aug. 26, 1873

Friday, Aug. 27
Sunrise 7:08 Sunset 8:02

Medina Jolly Elders, Medina Baptist Fellowship Hall, 11 a.m.-4 p.m.
Racing, Bandera Downs.
Bingo, American Legion Hall, Bandera, 7 p.m.
Jam Session, Medina Garden Center, 7 p.m.
Youth Rodeo, Final performance, 7:30 p.m.
Alcoholics Anonymous, Bandera, 1301 Mulberry, Noon & 8 p.m.
Low Impact Exercise, 8:30 a.m.; Bridge, 9:30 a.m.; Table Games, 1 p.m.; Advisory Board Meeting, 2 p.m.; Silver Sage Corral.

Saturday, Aug. 28
Sunrise 7:09 Sunset 8:01

Little Red Riding Wolf, Childrens' Play, Lakehills Civic Center, 8 p.m.
Mico VFD Barbecue Cook-off, Our Place, Mico.
Medina Lake Bass Club Tournament.
Clean up Bandera, Chamber of Commerce Office, 6:30 p.m.
Racing, Bandera Downs.
Alcoholics Anonymous, 1301 Mulberry, 7 p.m.
Open Rodeo, Twin Elm Ranch, 8 p.m.

M.L. King's "I Have A Dream" speech - Aug. 28, 1963

Sunday, Aug. 29
Sunrise 7:09 Sunset 8:00

Worship with your family today!
Racing, Bandera Downs.
Alcoholics Anonymous, Bandera, 1301 Mulberry, 8 p.m.

Monday, Aug. 30
Sunrise 7:10 Sunset 7:59

Flying L Mixed Foursome Scramble. 5:30 p.m.
Bandera Optimist Club, Econo Lodge, 7:30 p.m.
Cowboy Capital Squares, Bandera Bank Community Room, 7:30 p.m.
Alcoholics Anonymous, Bandera, 1301 Mulberry, Noon & 8 p.m.
Low Impact Exercise, 8:30 a.m.; Weaving, 9 a.m.; Arts & Crafts, 10 a.m.; Sketching, 1 p.m.; Table Games, Puzzles, etc. 1 p.m.; Silver Sage Corral.

Tuesday, Aug. 31
Sunrise 7:10 Sunset 7:57

Flying L Ladies Golf Assoc. 12:30 p.m.
Alcoholics Anonymous, 1301 Mulberry, 7 p.m.
Medina Rotary Club, Youth Center, 7:00 p.m
Weaving, 9-12 a.m.; Quilting, Group Oil Painting, 9 a.m.; Auto/Harp Melodier Practice, Ceramics, 10 a.m.; Table Games, Puzzles, Dominoes, Cards, 1 p.m; Silver Sage Corral.

Wednesday, Sept. 1
Sunrise 7:11 Sunset 7:56

Immunization Clinic, 1207 Cottonwood, 9-11 a.m.; 1:30-4 p.m.
County Agricultural Stabilization & Conservation Service Committee, Old Courthouse, Bandera, 9:30 a.m.
United Methodist Church Women, Lakehills United Methodist Church, 1:30 p.m.
Baptist Women of Medina, 6 p.m.
Bandera Electric Co-op Board of Directors.
Alcoholic Anonymous, Lakehills, 29th Street, 8 p.m.
Alcoholics Anonymous, Bandera, 1301 Mulberry, Noon & 8 p.m.
Low Impact Exercise, 8:30 a.m.; Table Games, 9:30 a.m.; German Study, 10 a.m.; Table Games, 1 p.m.; Silver Sage Corral.

Bandera County RC & D to meet Thursday, Aug. 26

Bandera County Resource Conservation & Development Committee (RC&D) will meet on Thursday, Aug. 26 at 6:30 p.m. at the First State Bank meeting room. The public is invited.

The Resource Conservation & Development program is a local initiative, grass roots level effort to assist rural communities to help themselves. Its objective is to enable local communities to improve their standard of living and economic health while wisely using their natural, [illegible] and human resources.

RC&D programs are functioning in numerous counties throughout Texas and the [illegible] successfully accomplished improvements in emergency services, health services, schools, water supplies and [illegible] ested in improving their com[illegible] to attend the Aug. 26 meeting.

During Thursday's meeting, grant proposals will be considered. Reports will be given on the Alamo RC&D council meeting, and the formation of subcommittees will be considered.

Those with disabilities who plan to attend the meeting and may need auxiliary aids or services (such as interpreters for those who are deaf, or those needing large print or braille) are requested to contact Billy Griffin at (210) 796-3994 two work days prior to the meeting so appropriate arrangements can be made.

Helping Hand...

...runs clean-up

Bandera County Helping Hand Center will have a summer [illegible] day and Thursday from [illegible] will be $1 per bag.

GET FREE ATTIC INSULATION AND $275 IN CASH.

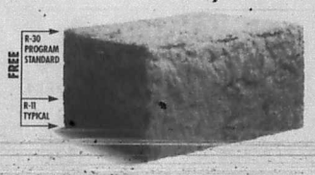

Replace your old central heating and cooling system with a high efficiency (12 S.E.E.R. minimum) heat pump and [illegible] Worth also up $275 each for [illegible] a heat pump. Call your local air conditioning contractor for [illegible] equipment details.

The Lower Colorado River Authority.

You'll Have To Find Something Else To Worry About For The Next 10 Years.

FREE *10 Year Parts And Labor Warranty*
when you purchase a TRANE XL 1200 or XL 1400 air conditioner.

Purchasing a TRANE XL 1200 or XL 1400 air conditioner between now and October 31 will do more than lower your utility bills during the next 10 years. It will also save you needless worry over possible service costs in the [illegible] a limited time, these high quality units will also [illegible] full warranty in the industry: ten years parts and labor to [illegible]

Offer Extended Through October 31, 1993

That's quite an offer on units already built to the highest standards and providing proven energy efficiency over 12.0 SEER. Yet what better way to prove our confidence in the XL 1200 and XL 1400's performance [illegible] the worry out of the next ten summers. Take advantage of [illegible]

TRANE. It's Hard To Stop A Trane.

TRANE. Hurry, offer expires October 31, 1993.

Call Your Local TRANE Dealer.

804 Eleventh St., Bandera
796-3697 796-8253
Emergency: 535-4969 or 796-8250 TACLB001925

AUG 25 93

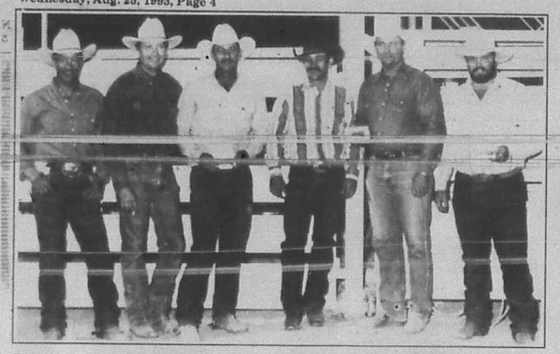

The Dixie Dude Team was the high score winner for the summer rodeo season. John Singleton, rodeo producer, poses with the rest of his team: Clay Conoly (manager of Dixie Dude Guest Ranch), Lonnie Shelton, Wayne Dollar (designer for Sims), Mike Tarr and Billy Hodges.

Counseling, services available for those with alcohol and drug abuse problems

The Hill Country Council on Alcohol and Drug Abuse (HCCADA) has been in existence for over a year but now has all new personnel. It provides free services for any individual who has a problem with alcohol or other drug use and abuse.

HCCADA provides education, information, assessment, referral, placement assistance and follow-up services related to substance abuse issues in Kerr, Bandera, Gillespie, Kendall and Medina counties. Services are confidental and there is no fee for these services.

Services are available in Bandera at 1207 Cottonwood on Wednesdays from 8:30 a.m. untill 11:30 a.m. Information and screening are available by telephone 24 hours a day.

Educational presentations are also provided to businesses, schools or other organizations on a variety of topics related to alcohol and drug use. Call (210) 896-8884 or (800) 826-5436) for more information on available services.

The 800 number (800-826-5436) provides seven day a week, 24-hour a day telephone support. It is available to the public for information, screening and making appointments for evaluation and assessment.

Boerne Labor Day walk sponsored by Hill Country Hikers group

Hill Country Hikers of Boerne will hold a Labor Day AVA sanctioned 11 K walk on Monday, Sept. 6. Registration will be held from 7 a.m. to noon on Sept. 6, with all walkers leaving the trail by 3 p.m.

The walk will be held one day only, regardless of weather. The trail will meander through the scenic countryside north of Boerne, following paved and dirt roads. It is rated 3, not suitable for strollers. The walk may be repeated for additional credit.

The start-finish is located at Cogs, Inc., which is located next to the property bearing the sign "Yates." Parking will also be at the Yates' parking lot.

All walkers must carry a start card. Children under 12 must be accompanied by an adult. Pets must be kept on a leash at all times.

Walkers may walk for credit, for an award and credit, or they may walk for free. The "A" award is a three inch embroidered patch depicting the curly leaf yucca.

Those coming to the walk from San Antonio on IH-10 should take Exit 538, Ranger Creek Road. They should stay on Ranger Creek Road until they cross US 87. Then they should continue north on the IH-10 east access road to the Yates property.

From Comfort, travelers should follow IH-10 south to Exit 537, US 87-Boerne exit. They should cross the interstate, continue to IH-10 east access road and turn left onto the access road, following it to the Yates property.

For more information, call Judy Filingeri at (210) 249-2288, or Helen Clouse (after 6 p.m.) at (210) 537-4833. For tourist accommodations, call the Boerne Chamber of Commerce at (210) 249-8000.

Mammography screening set in Lakehills

The American Legion Post 410 in Lakehills is hosting a mammography screening on Saturday, Sept. 18. No doctor's referral is needed and the service is open to the community.

Femchec Mammography is providing the screening. The cost is $65 and may be paid by Visa, Mastercard, Discover, cash or check. Femchec is A.C.R. accredited. Call 1-800-888-0978 to make an appointment.

Drinking & Driving Don't Mix! Remember to Designate a Driver!

Enroll Now!
KARATE
GYMNASTICS
535-4191
796-2114
NEW INSTRUCTORS!

ACCO®
Sportsman's Choice™
WILDLIFE FEEDING MANAGEMENT PROGRAM



Feeds designed for...
- Supplemental Feeding
- Complete Feeding Programs for Intensive Wildlife Management
- Sportsmen and Wildlife Enthusiasts.

See us for more information about these and other quality products from ACCO Feeds.

BARREL HOUSE
Hardware and Feed
Hwy. 16 535-4448
Pipe Creek, TX 78063
© 1991 ACCO FEEDS, INC.
ACCO FEEDS

Spur designer is now manager for Sims Spur Company here

Wayne Dollar makes spurs, designs belt buckles, and has been managing Sims Spur Company for the past two months. He donated his labor in making three belt buckles for members of the winning rodeo team for the summer, the Dixie Dude team.

He donated his time in making the buckles because he wanted to show local people what Sims Spur Company can do. "We have a lot of different kinds of buckles here," he explained. "We make belt buckles, head stall buckles, spur buckles, breast collar buckles. We can also make brown spurs. And we do a lot more engraving. We have Tony Lopez engraving. He's been with Sims about three years and he does good work and has a lot of nice ideas."

Sims Spur Company has added jewelry to the list of things it has to offer. All items at Sims are hand-crafted. Hand engraved earrings and bracelets are available.

Dollar began working metal 13 years ago when he was "starving to death" in Adrain. He owned a gas station and said there was "nothing to do in the winter. I made me a pair of spurs. Then I started my own business. I left my own business to come here to Sims. I've been making a lot more buckles since I came here."

The buckles he has made include the prize buckles which were given away to the winning summer rodeo team, buckles valued at $200.

Dollar says he loves Bandera, but it is "kinda tough" to have his wife and family still living in Hereford. His wife had already signed a contract to teach there before Sims took the job in Bandera. The couple have two sons, Chad, age four, and Flint, 11. "It will be worth it in the long run," Dollar says, "when they get moved down here."

Sims has six employees. It is a nationally known company and specializes in custom orders. "We can make anything out of metal," Dollar says with confidence.

NEW LOCATION !!! 796-4567
1001 13th at the corner of Sycamore, 13th and 173
Ken's TV Sales & Service
Satellite Systems & Antenna Installations
60-1tp

CDs FDIC insured
Call for higher rates
210-653-6669
800-572-1322
WOODLAND'S SECURITY CORP.
NASD SIPC

Lowe's TV
Est. 1985
SATELLITE and ANTENNA SYSTEMS
Sales and Service
Repairs on all makes TV and VCRs
Hours: Mon.-Fri. 9-5 Sat. 9-12
NEW LOCATION! 1003 CEDAR STREET
Owner: Robert Skinner
796-4245 1003 Cedar St.
60-1tc

RODEO BANDERA



K3500 Crew-Cab Cheyenne Pickup (P.E.G. #1)

TRUCK HEADQUARTERS FOR COWBOYS!
Specializing in 3/4 ton and one ton Turbo Diesel Trucks.
CLOSE-OUT SALE on '93 Crew Cabs, Suburbans, and 1 ton extended cabs...
Going on NOW! Great selection to choose from!
210-796-3034
Artist of the month LORA BOLDUC
"As always, we want your business."
Sid Bazzrea, Sales Manager

Bandera County Community Theater presents
Little Red Riding Wolf
by R. Eugene Jackson
a 3-act play for children



doors open 7:30 p.m.
Curtain rises 8:00 p.m.
ADMISSION
$3 adults
$1 children under 16
at Lakehills Civic Center PR 37 Lakehills
Concession stand sponsored by Medina Lake Betterment Association
60-1tp

BANDERA MEDICAL CLINIC
PRIMARY CARE FACILITY
Francisco Barrera, M.D.
Patricia K. Butler, P.A.
1206 Hackberry St.
Plaza Building
Bandera, Texas 78003
796-3048
Managed by Medical Practice Management, a division of Practice Management Institute

FAMILY DOLLAR®
2,000 Discount Stores And Growing
We're Celebrating the Opening Of Our 2,000TH STORE
WED. AUG. 25 THRU SAT. AUG. 28 While Quantities Last!
JOIN IN THE SAVINGS!
3 FOR $1 PAPER TOWELS WHILE THEY LAST!
2 PACKS $1 PACK OF 4 ROLLS BATH TISSUE
4 BOXES $3 32 OZ. TREND LAUNDRY DETERGENT WHILE THEY LAST!
On Behalf of our Loyal Vendors We extend these savings to our Valued Customers
2 FOR 88¢ 5 OZ. DIAL SOAP
3 BOXES $1 TRASH BAGS WHILE THEY LAST!
CARTOONS
FAMILY DOLLAR STORES 805 MAIN ST. BANDERA

4-H project workshops to be held

Two remaining 4-H foods and nutrition project workshops may be attended to work towards the required lessons needed to participate in the 4-H Foods & Nutrition Project and this year's Livestock Show/Bake Sale.

A "Dairy Production and Management" workshop will be held on Saturday, Aug. 28 from 9 a.m. until noon at the Mansfield Park pavilion. It is sponsored by the American Dairy Association and by Don White of Poteet.

Popa Mauldin will present "Ethnic food Cookery" on Saturday, Sept. 11 from 9 a.m. to noon. It will be held at the Bandera Bank Meeting Room.

All members of the project should participate in the "Helping Hand" food collection by donating canned or boxed food items. Canned meat products are especially needed.



The Bandera Bulletin has relocated at 1105 Cedar Street, and the Bandera County Appraisal District will soon occupy the Bulletin's former location at 1116 Main Street. Here, Bulletin publisher Dan Sandidge, left, and advertising sales representative Don Steele get a helping hand from Luke Parker as they move one of the larger pieces of furniture into the Cedar Street location formerly occupied by Ken's TV. Ken's has moved to 1001 13th Street. Did we hear someone say "checkmate?"

Bookshelf

Astrid Box

"Job upgrading and lifetime learning are new concepts for the American economy. But in a competitive global market, they are not simply quality-of-life issues but questions of economic survival."- Robert Kuttner, Business Week.

Classes for GED students will resume beginning on Tues., Sept. 7 at 6 p.m. The General Education Development tests (GED) can give one the opportunity to earn a high school equivalency diploma, a credential recognized as a key to employment opportunities, advancement, and financial rewards.

English as a second language is also being offered at the same time. Thousands of non-English speaking persons immigrate to Texas each year, legally or otherwise and frequently these individuals arrive without entry-level job skills and lack literacy skills not only in English, but in their own native language as well.

Classes will meet Tues. and Thurs. evenings from 6 p.m. until 8 p.m. There is no fee for registration and all study materials are furnished by the Bandera County Library.

Texas libraries promote reading for people of all ages. The library is a center for lifelong learning. The library is a place where adults can go to learn without embarrassment. One hundred eighty-one Texas public libraries have some type of literacy program. State and Federal funds have enables regional public library systems in Texas to fund library literacy projects since 1984.

For further information, contact the library, 796-4213.

Bandera Nursing Home

Mada Wedgworth

Martin Smith from the Church of Christ used for his text Sunday Psalms 11, "Trusting In The Lord". Other guests were Marley Johnson and Tim Sanchez.

It was a delight to have Cora Belle Nunn of Kerrville come by Sunday afternoon to play several musical selections on the piano for the residents.

Residents Evelyn Hostetter and Mae Eidenshink joined Joyce Sellberg, Aggie Batto and Annette Kalka-Schulte from St. Stanislaus Catholic Church for Rosary, prayers and singing Monday evening.

Mildred Bausch visited Thelma McCain, Evelyn Carnes and other friends.

Artie & Mary Florence Mathis of Corpus Christi visited his father Luther Mathis, Sr.

Laverne Hamrick of Kerrville visited Ruby Hillman, Frieda Moseley, Jack Holloway and other friends last week.

Juan Bosquez returned home Monday morning after spending several days in the hospital. We're sorry to report Eloise Nixon remains in the hospital at this time.

Our sympathy to the families of Billy Farr and Jim Power who passed away last week. We will miss them.

Jeanetta Adamietz, Ceasar Thormalen and Bess Yoakum celebrated birthdays Monday morning. They all received pretty flowers, cake and birthday wishes from everyone. Ceasar and Bess received Presidential Birthday Greetings.

Lillian & Leon Ray took Jack Holloway to services at the Church of Christ Sunday. Other volunteers last week were Aggie Batto, Rosemary Ford, Lois Hayes, Martin Smith, Tim Sanchez, Fran Pue and Donna Courtney.

USA POSTAL CENTER 796-3810
805 C MAIN ST.
Fax
• PRIVATE MAIL BOXES
• MAIL FORWARDING
• UPS • FEDERAL EXPRESS
• US MAIL • KEYS
• PACKAGING & SHIPPING
• NOTARY PUBLIC
• ANSWERING SERVICE
• LAMINATING
AMERICAN EXPRESS MoneyGram
• COPIES Enlarge & Reduce

Highway litter clean-up set Saturday at 6:30 p.m.

A road and highway litter clean-up will be held Saturday, Aug. 28 starting at 6:30 p.m. Citizens are asked to meet at the Bandera County Chamber of Commerce parking lot.

"If Saturday isn't a good time for you, then come to the Tuesday 6:30 (p.m.) pick-up," says spokesman Tom Laxson.

Laxson said further dates will be decided by those who show up to help with the clean up. He also said the group hopes to establish an ongoing litter maintenance schedule.

Eastern Star social will feature ice cream

Bandera chapter 643 of the Order of the Eastern Star will host an ice cream social Saturday, Aug. 28 at 7:30 p.m., for "Honor Masons Night." The public, and all Masons and their families, are invited to attend

FREE RODEO TICKET
When you purchase a pair of Wrangler Jeans. While they last!
There's only one jean endorsed by the Professional Rodeo Cowboys Association: Wrangler Cowboy Cut Jeans.
100% Cotton for durability, comfort and fit.
$18.00



Cowboy Capital Rodeo Association
PRCA Rodeo
LABOR DAY
Sept. 3, 4 and 5
Mansfield Park Arena
Bandera, Texas
Wrangler
Diamond T Trading Post
303 Main St., Bandera, TX 78003
210-796-3655
*Limit one per customer

AUG 25 93

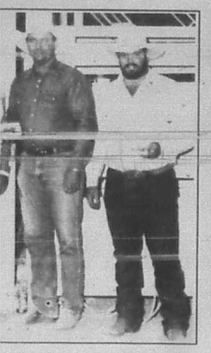

he summer rodeo season. John
team: Clay Conoly (manager of
r (designer for Sims), Mike Tarr

ilable for those use problems

th follow-up services related to substance abuse issues in Kerr, Bandera, Gillespie, Kendall and Medina counties. Services are confidental and there is no fee for these services.

Services are available in Bandera at 1207 Cottonwood on Wednesdays from 8:30 a.m. untill 11:30 a.m. Information and screening are available by telephone 24 hours a day.

Educational presentations are also provided to businesses, schools or other organizations on a variety of topics related to alcohol and drug use. Call (210) 896-8884 or (800) 826-5436) for more information on available services.

The 800 number (800-826-5436) provides seven day a week, 24-hour a day telephone support. It is available to the public for information, screening and making appointments for evaluation and assessment.

Spur designer is now manager for Sims Spur Company here

Wayne Dollar makes spurs, designs belt buckles, and has been managing Sims Spur Company for the past two months. He donated his labor in making three belt buckles for members of the winning rodeo team for the summer, the Dixie Dude team.

He donated his time in making the buckles because he wanted to show local people what Sims Spur Company can do. "We have a lot of different kinds of buckles here," he explained. "We make belt buckles, head stall buckles, spur buckles, breast collar buckles. We can also make brown spurs. And we do a lot more engraving. We have Tony Lopez engraving. He's been with Sims about three years and he does good work and has a lot of nice ideas."

Sims Spur Company has added jewelry to the list of things it has to offer. All items at Sims are hand-crafted. Hand engraved earrings and bracelets are available.

Dollar began working metal 13 years ago when he was "starving to death" in Adrain. He owned a gas station and said there was "nothing to do in the winter. I made me a pair of spurs. Then I started my own business. I left my own business to come here to Sims. I've been making a lot more buckles since I came here."

The buckles he has made include the prize buckles which were given away to the winning summer rodeo team, buckles valued at $200.

Dollar says he loves Bandera, but it is "kinda tough" to have his wife and family still living in Hereford. His wife had already signed a contract to teach there before Sims took the job in Bandera. The couple have two sons, Chad, age four, and Flint, 11. "It will be worth it in the long run," Dollar says, "when they get moved down here."

Sims has six employees. It is a nationally known company and specializes in custom orders. "We can make anything out of metal," Dollar says with confidence.

NEW LOCATION !!! 796-4567
1001 13th at the corner of Sycamore, 13th and 173
Ken's TV Sales & Service
Satellite Systems & Antenna Installations 60-1tp

CDs FDIC insured
Call for higher rates
210-653-6669
800-572-1322
WOODLAND'S SECURITY CORP.
NASD SIPC

Lowe's TV
Est. 1985
SATELLITE and ANTENNA SYSTEMS
Sales and Service
Repairs on all makes TV and VCRs
Hours: Mon.-Fri. 9-5 Sat. 9-12
NEW LOCATION! 1003 CEDAR STREET
Owner: Robert Skinner
796-4245 1003 Cedar St.

RODEO BANDERA



K3500 Crew-Cab Cheyenne Pickup (P.E.G. #1)
TRUCK HEADQUARTERS FOR COWBOYS!
Specializing in 3/4 ton and one ton Turbo Diesel Trucks.
CLOSE-OUT SALE on '93 Crew Cabs, Suburbans, and 1 ton extended cabs...
Going on NOW! Great selection to choose from!
210-796-3034 Artist of the month LUCA BOLDUC
"As always, we want your business."
Sid Bazzrea, Sales Manager

Bandera County Community Theater presents
Little Red Riding Wolf
by R. Eugene Jackson
a 3-act play for children



doors open 7:30 p.m.
Curtain rises 8:00 p.m.
ADMISSION
$3 adults
$1 children under 16
at Lakehills Civic Center PR 37 Lakehills
Concession stand sponsored by Medina Lake Betterment Association 60-1tp

BANDERA MEDICAL CLINIC
PRIMARY CARE FACILITY
Francisco Barrera, M.D.
Patricia K. Butler, P.A.
1206 Hackberry St.
Plaza Building
Bandera, Texas 78003
796-3048
Managed by Medical Practice Management, a division of Practice Management Institute

FAMILY DOLLAR
2,000 Discount Stores And Growing
We're Celebrating the Opening Of Our 2,000TH STORE
WED. AUG. 25 THRU SAT. AUG. 28 While Quantities Last!
JOIN IN THE SAVINGS!
3 FOR $1 PAPER TOWELS WHILE THEY LAST!
2 PACKS $1 PACK OF 4 ROLLS BATH TISSUE
4 BOXES $3 32 OZ. TREND LAUNDRY DETERGENT WHILE THEY LAST!
On Behalf of our Loyal Vendors We extend these savings to our Valued Customers
2 FOR 89¢ 5 OZ. DIAL SOAP WHILE THEY LAST!
3 BOXES $1 TRASH BAGS 15 ct 13 gal., 10 ct 30 gal. WHILE THEY LAST!
CARTOONS
FAMILY DOLLAR STORES 805 MAIN ST. BANDERA

4-H project workshops to be held

Two remaining 4-H foods and nutrition project workshops may be attended to work towards the required lessons needed to participate in the 4-H Foods & Nutrition Project and this year's Livestock Show/Bake Sale.

A "Dairy Production and Management" workshop will be held on Saturday, Aug. 28 from 9 a.m. until noon at the Mansfield Park pavilion. It is sponsored by the American Dairy Association and by Don White of Poteet.

Popa Mauldin will present "Ethnic food Cookery" on Saturday, Sept. 11 from 9 a.m. to noon. It will be held at the Bandera Bank Meeting Room.

All members of the project should participate in the "Helping Hand" food collection by donating canned or boxed food items. Canned meat products are especially needed.



The Bandera Bulletin has relocated at 1105 Cedar Street, and the Bandera County Appraisal District will soon occupy the Bulletin's former location at 1116 Main Street. Here, Bulletin publisher Dan Sandidge, left, and advertising sales representative Don Steele get a helping hand from Luke Parker as they move one of the larger pieces of furniture into the Cedar Street location formerly occupied by Ken's TV. Ken's has moved to 1001 13th Street. Did we hear someone say "checkmate?"

Bookshelf

Astrid Box

"Job upgrading and lifetime learning are new concepts for the American economy. But in a competitive global market, they are not simply quality-of-life issues but questions of economic survival."- Robert Kuttner, Business Week.

Classes for GED students will resume beginning on Tues., Sept. 7 at 6 p.m. The General Education Development tests (GED) can give one the opportunity to earn a high school equivalency diploma, a credential recognized as a key to employment opportunities, advancement, and financial rewards.

English as a second language is also being offered at the same time. Thousands of non-English speaking persons immigrate to Texas each year, legally or otherwise and frequently these individuals arrive without entry-level job skills and lack literacy skills not only in English, but in their own native language as well.

Classes will meet Tues. and Thurs. evenings from 6 p.m. until 8 p.m. There is no fee for registration and all study materials are furnished by the Bandera County Library.

Texas libraries promote reading for people of all ages. The library is a center for lifelong learning. The library is a place where adults can go to learn without embarrassment. One hundred eighty-one Texas public libraries have some type of literacy program. State and Federal funds have enables regional public library systems in Texas to fund library literacy projects since 1984.

For further information, contact the library, 796-4213.

Bandera Nursing Home

Mada Wedgworth

Martin Smith from the Church of Christ used for his text Sunday Psalms 11, "Trusting In The Lord". Other guests were Marley Johnson and Tim Sanchez.

It was a delight to have Cora Belle Nunn of Kerrville come by Sunday afternoon to play several musical selections on the piano for the residents.

Residents Evelyn Hostetter and Mae Eidenshink joined Joyce Sellberg, Aggie Batto and Annette Kalka-Schulte from St. Stanislaus Catholic Church for Rosary, prayers and singing Monday evening.

Mildred Bausch visited Thelma McCain, Evelyn Carnes and other friends.

Artie & Mary Florence Mathis of Corpus Christi visited his father Luther Mathis, Sr.

Laverne Hamrick of Kerrville visited Ruby Hillman, Frieda Moseley, Jack Holloway and other friends last week.

Juan Bosquez returned home Monday morning after spending several days in the hospital. We're sorry to report Eloise Nixon remains in the hospital at this time.

Our sympathy to the families of Billy Farr and Jim Power who passed away last week. We will miss them.

Jeanetta Adamietz, Ceasar Thormalen and Bess Yoakum celebrated birthdays Monday morning. They all received pretty flowers, cake and birthday wishes from everyone. Ceasar and Bess received Presidential Birthday Greetings.

Lillian & Leon Ray took Jack Holloway to services at the Church of Christ Sunday. Other volunteers last week were Aggie Batto, Rosemary Ford, Lois Hayes, Martin Smith, Tim Sanchez, Fran Pue and Donna Courtney.

USA POSTAL CENTER 796-3810 805 C MAIN ST. Fax
• PRIVATE MAIL BOXES
• MAIL FORWARDING
• UPS • FEDERAL EXPRESS
• US MAIL • KEYS
• PACKAGING & SHIPPING
• NOTARY PUBLIC
• ANSWERING SERVICE
• LAMINATING
AMERICAN EXPRESS MoneyGram
• COPIES Enlarge & Reduce

Highway litter clean-up set Saturday at 6:30 p.m..

A road and highway litter clean-up will be held Saturday, Aug. 28 starting at 6:30 p.m. Citizens are asked to meet at the Bandera County Chamber of Commerce parking lot.

"If Saturday isn't a good time for you, then come to the Tuesday 6:30 (p.m.) pick-up," says spokesman Tom Laxson.

Laxson said further dates will be decided by those who show up to help with the clean up. He also said the group hopes to establish an ongoing litter maintenance schedule.

Eastern Star social will feature Ice cream

Bandera chapter 643 of the Order of the Eastern Star will host an ice cream social Saturday, Aug. 28 at 7:30 p.m., for "Honor Masons Night." The public, and all Masons and their families, are invited to attend

FREE RODEO TICKET
When you purchase a pair of Wrangler Jeans. While they Last!
There's only one jean endorsed by the Professional Rodeo Cowboys Association: Wrangler Cowboy Cut® Jeans.
100% Cotton for durability, comfort and fit.
$18.00
Cowboy Capital Rodeo Association
PRCA Rodeo
LABOR DAY
Sept. 3, 4 and 5
Mansfield Park Arena
Bandera, Texas
Wrangler
Diamond T Trading Post
303 Main St., Bandera, TX 78003
210-796-3655
*Limit one per customer



AUG 25 93

THE BANDERA BULLETIN
Wednesday, Aug. 25, 1993, Page



Jason Story, Joshua Story and
Troop 144 of Pipe Creek, watch
etz perform his duties at the Au
The boys were completing an
zenship projet. Committee mer
bara Story accompanied the Sc

Expanded t service set

Bandera and Pipe Creek telephone customers will have the option of expanded calling capability to the San Antonio area beginning late Oct. as part of an agreement announced in 1990 by the Texas Public Utility Commission and Southwestern Bell Telephone.

The expanded toll-free calling plan will be offered for $36.80 per month for residence customers in Bandera and in Pipe Creek for $30.10 per month; business customers will pay slightly higher rates. This plan will give Bandera and Pipe Creek customers access to San Antonio metro numbers without incurring long distance charges.

Call to locations other than San Antonio will continue to be dialed at 1+ or 0+ long-distance calls.

Southwestern Bell is expanding optional toll-free calling to 32 cities around Austin, Dallas, Fort Worth, Houston and San Antonio as part of an accelerated program designed to help boost the Texas economy and provide customer benefits worth more than $1.2 billion through 1994.

"The extended calling plan will increase the area's status in the eyes of business and industry locally and in the San Antonio area," said Oscar Saucedo, area manager media communications of Southwestern Bell Telephone. "This will

Donations still n Pipe Creek EMS

The annual Pipe Creek EMS on Saturday, Oct. 9 from 10 a.m. station on Highway 16. A bake sa junction with the barn sale.

Donations are now being a items needed include "almost a items, furniture, toys, tools, je appliances and clothing. Large it For more information, call 798-39

PLAZA LIQU
262 S. MAIN • BOERN
– BOURBON –
GEO DICKEL BLACK 1.75 Lt. (80)
JIM BEAM 1.75 Lt. (80)
JACK DANIELS 1.75 Lt. (90)
ANCIENT AGE 1.75 Lt. (80)
TEN HIGH 1.75 Lt. (80)
– SCOTCH –
CHIVAS REGAL 1.75 Lt. (90)
OLD SMUGGLER 1.75 Lt. (80)
HIGHLAND MIST 1.75 Lt. (80)
CAPT. MORGAN (GIFT SPECIAL) 1.75 Lt. (70)
– OTHER SPIRITS –
CANADIAN CLUB 1.75 Lt. (90)
PRICES GOOD THRU 8-3

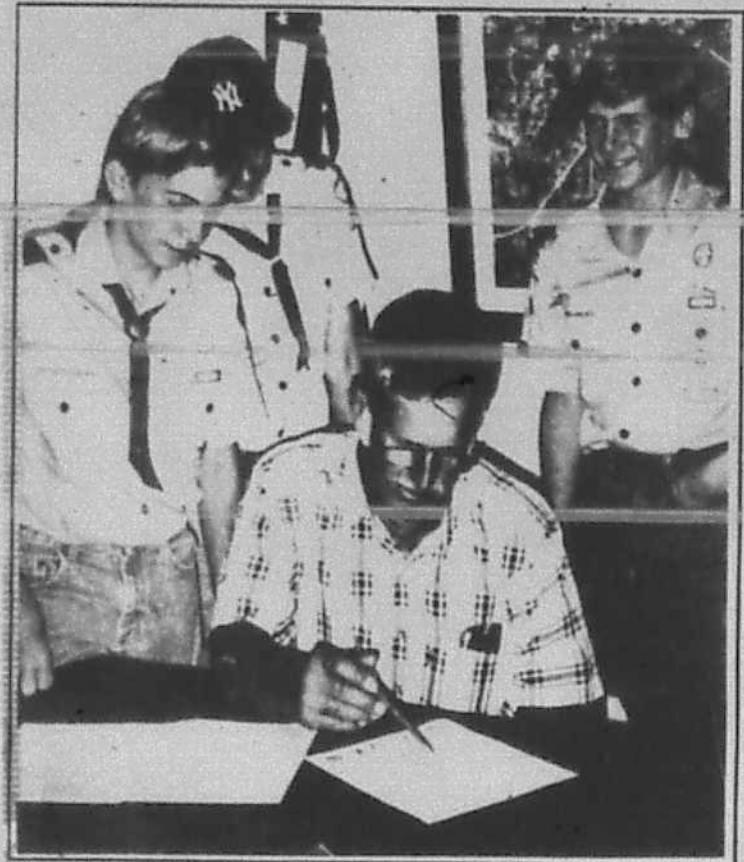

Jason Story, Joshua Story and Beau Pillet, of Boy Scout Troop 144 of Pipe Creek, watch mayor Raymond Adamietz perform his duties at the August city council meeting. The boys were completing an assignment for their citizenship projet. Committee members Nita Pillet and Barbara Story accompanied the Scouts.

Expanded telephone service set to begin

Bandera and Pipe Creek telephone customers will have the option of expanded calling capability to the San Antonio area beginning late Oct. as part of an agreement announced in 1990 by the Texas Public Utility Commission and Southwestern Bell Telephone.

The expanded toll-free calling plan will be offered for $36.80 per month for residence customers in Bandera and in Pipe Creek for $30.10 per month; business customers will pay slightly higher rates. This plan will give Bandera and Pipe Creek customers access to San Antonio metro numbers without incurring long distance charges.

Call to locations other than San Antonio will continue to be dialed at 1+ or 0+ long-distance calls.

Southwestern Bell is expanding optional toll-free calling to 32 cities around Austin, Dallas, Fort Worth, Houston and San Antonio as part of an accelerated program designed to help boost the Texas economy and provide customer benefits worth more than $1.2 billion through 1994.

"The extended calling plan will increase the area's status in the eyes of business and industry locally and in the San Antonio area," said Oscar Saucedo, area manager media communications of Southwestern Bell Telephone. "This will be another economic development tool which can help attract business and industry to the Bandera and Pipe Creek area."

All Bandera and Pipe Creek customers will receive more information about the expanded calling plan in the coming months.

Silver Sage Corral

Marti Hampton-Holloway

I mentioned in my first column, the 4th Tues. of every month is a delightful event at the Center, our Monthly Birthday Luncheon. I hope everyone marked their calendar. I hate the thought of you missing out on this very special event. The Birthday Celebration Luncheon is unique with everyone bringing a covered dish, made with living care from their favorite recipe. Some recipes have been handed down for many generations, with the dishes and desserts being as varied as they are delicious. All born in the month of the Birthday Luncheon are honored by being presented to the group, they do not have to bring a covered dish, and most importantly, they are allowed first in line for the feast. I am one of the Birthday people for August and I have looked forward to this event all year long, as I want to be first in line. I am certain being first in line goes back to grade school days, to be the very first in line was an honor. What a nice treat. Thank you to Joel Garcia for the lovely benediction. This month Ann Bramer is in charge of the kitchen. Lillian Ray and Alberta Clark are busy helping Ann serve the food. Thank you ladies and especially to all of the other volunteers who help to make this a very special luncheon for the Silver Sage Corral.

This past Friday Sally Daffern accepted a full time position at the Bandera Lodge and is presently working at the front desk in the Audit Dept. Essie Palmer surprised Sally with ice cream and delicious cake (baked by Vanna Lee Palmer) at a little farewell party at the Center. Sally said she will miss everyone and working a the front desk, however, she won't be too far away to visit us.

Joel Garcia, our excellent language instructor, announced he will start a class in Conversational Spanish on Sept. 9. Please mark your calendars and come sign up for this class. I have talked to several former students who all agree, Joel Garcia is a wonderful teacher who makes learning Spanish a fun and interesting adventure. Welcome back to our fine instructor and friend.

Another excellent instructor, Olga Bolduc, is back from vacation and has started her Art Class for the new season. Most are familiar with Olga's creativeness and beautiful art work. We are so fortunate to have Olga give of her time and talents to the Center. So, hurry and sign up for her Art Class which is now in progress. The Art Class is held every Tues. at 10 a.m.

Volunteers who give of their time and talents are truly the backbone of our community, whose only pay is the love of giving. We sincerely thank each and everyone for your great contributions not only to the Silver Sage Corral, but to the city of Bandera.

Medina ISD explains lunch program

The Medina Independent School District school serves meals each school day. Children may buy lunch at a cost of $1 for kindergarten through third grade and $1.25 for fourth grade through 12, and breakfast for .50 cents.

Children may also get meals free or at a reduced price. Those receiving food stamps or AFDC for children qualify for free meals. If the total household income is the same or less than the amounts on the chart available at the school office, the reduced price for lunch is .40 cents and the reduced price for breakfast is .30 cents.

To receive free or reduced price meals for children, an application must be completed and returned to school. Applications must be complete to be approved.

Your eligibility may be checked at any time during the school year. You may talk to officials if you do not agree with the school's decision on your application or the results of verification. You may also ask for a fair hearing. To do this, call Tom E. Morris at 589-2855.

School officials use the information on the application only to decide if children are eligible for free or reduced price meals. If you are not eligible now but have a change in status during the year (like a decrease in household income; an increase in household size or unemployment), you may then complete an application.

Meal substitutions at no additional cost will be served to children who are handicapped, providing a physician has submitted a statement prescribing a substitiute.

No child will be discriminated against because of race, sex, color, national origin, age or handicap.

Donations still needed for Pipe Creek EMS barn sale

The annual Pipe Creek EMS barn sale will be held on Saturday, Oct. 9 from 10 a.m. to 6 p.m. at the EMS station on Highway 16. A bake sale will be held in conjunction with the barn sale.

Donations are now being accepted for the sale. Items needed include "almost anything": household items, furniture, toys, tools, jewelry, kitchen items, appliances and clothing. Large items will be picked up. For more information, call 796-3970, or 535-4817.

"Barn Raising" to benefit Junior Livestock Association Sept. 19 at Cabaret

CEDAR POINT LANDING
Mico, Texas "At Medina Dam"
Come join us for a great time!
Saturday, Aug. 28
Bubba Littrell
9-1 — $7 at the door
DANCE ✦ DANCE ✦ DANCE

historic HACKBERRY LODGE
built in 1890
Texas Hospitality
★Individual rooms and suites with fireplaces.
★Fully equipped suites & kitchens.
★Maid, linen and laundry service.
★Two Room Carriage House with furnished kitchen, TVs, VCR, A/C and ceiling fans.
Easy walk to the river, Main St. shops etc.
by appointment
P.O. Box 1745, Bandera, Texas 78003
210-796-7134

VIDEO OUTLET
406 MAIN 796-3087
NEW movies in EVERY Wednesday!
Our MONDAYS are special - Your Choice...$1.49!
Caramel Corn
Cotton Candy

WE'VE JUST IMPROVED the Best Salad Bar in Town!
Choose a full-course meal from our 123 item salad bar which now includes fish and chicken and more!
for $1.00 OFF
with this coupon--Offer expires Sept. 30, 1993
Come See Us at the
golden corral
(210) 896-7922 303 Sidney Baker, Kerrville

The BLUEBONNET BALLROOM
Texas' Most Beautiful Dance Hall
1 1/2 mi. N. on Hwy. 16
✦✦ OPEN DAILY ✦✦
Latest Hits
Sat. Aug. 28
DELTA BLUE
Line Dancing
No Cover Charge MUSIC BY CDs
Weekday Special: 75¢ Draft BYOB!

PLAZA LIQUORS
262 S. MAIN • BOERNE • 249-2285
- BOURBON -
GEO DICKEL BLACK 1.75 Ltr. $19.99
JIM BEAM 1.75 Ltr. $15.99
JACK DANELS Ltr. $15.99
ANCIENT AGE 1.75 Ltr. $14.99
TEN HIGH 1.75 Ltr. $11.99
- SCOTCH -
CHIVAS REGAL 1.75 Ltr. $41.99
OLD SMUGGLER 1.75 Ltr. $16.99
HIGHLAND MIST 1.75 Ltr. $13.99
- RUM -
CAPT. MORGAN 1.75 Ltr. $17.99
- OTHER SPECIALS -
CANADIAN CLUB 1.75 Ltr. $17.99
PRICES GOOD THRU 8-31-93

12 hours of FUN!!!
• 10 a.m.-2 a.m., Sat., Aug. 28
• Live Music from 1 p.m.-1 a.m.
Daytime: Revival Bros. (Country)
Night: Bell-Airze (Old-time Rock)
• Outdoor Barbecue
• Arts and Crafts
OUR PLACE Bar & Grill
Mico, Tx. 751-9905
Open Monday nights for Football



Four beef steak fingers, fries, country gravy and Texas toast. It's a DQ® original!
On Sale at Dairy Queen® August 16-29, 1993
At participating Dairy Queen stores

Medina Lake Players to present 'Little Red Riding Wolf' Aug. 28



The Bandera County Community Theatre is performing "Little Red Riding Wolf" on Saturday, Aug. 28 at 8 p.m. Cast members include Lenora Prater, Bill McKay, Kye Kennedy, Shiloh Edwards, Katie Kennedy-Cape, James Cape and Gwen Akin. Charles Lara is directing the play.

Staff photo by Stephanie Logue

The Medina Lake Players will present "Little Red Riding Wolf" on Saturday, Aug. 28 at 8 p.m. Doors will open at 7:30 p.m.

Little Red Riding Hood's story is told from the wolf's point of view in the comedy, "Little Red Riding Wolf." The cast of characters includes Lenora Prater as Mother Goose; Bill McKay as the forest ranger; Kye Kennedy as Henry Van Snoot; James Cape as Clarence Snagweed; Cindy McKay as Mother Wolf; Katie Kennedy-Cape as Little Red Riding Wolf; Gwen Akin as Grandmother Wolf, and Shiloh Edwards as the tree. Charles Lara is directing the play.

Herschel Moore designed and built the set for the play. Girl Scout Troop 547 painted the background. Girl Scouts who worked on the set include: Virginia Flake, Andrea Fair, Tiffany Momott and Dena Lara.

The Bandera County Community Theatre, operating as The Medina Lake Players, has been chartered as a non-profit organization. They attempt to produce one play a year. Each play takes approximately three months of preparation and is performed by the all volunteer group.

Tickets are available from the Medina Lake Betterment Association. They may also be purchased at the door. Adult tickets will be $3. Children's tickets will be $1. Refreshments will be sold. Money raised will be used by the group for costumes and for the next performance.

The last play produced by the group was "The Great Western Melodrama."

Palo Alto College begins classes in Bandera County

Registration continues through Sept. 1, but 20 have already signed up here

Some 20 students from the Bandera area have registered for Palo Alto College classes beginning Aug. 31. Registration will continue at Palo Alto, at 1400 West Villaret, until next Wednesday, Sept. 1.

Beginning on Tuesday, Aug. 31, introductory algebra and geometry will be offered from 6 to 9 p.m.

English composition I and US History, part I, will also be held on Tuesdays from 6 to 9 p.m. beginning on Tuesday, Aug. 31.

Beginning conversational Spanish will be held on Thursday, Sept. 2 from 6 to 9 p.m.

Registration will be held from 9 a.m. to noon and from 4 p.m. to 6:30 p.m. each day from now through Wednesday, Aug. 31.

Three of the planned classes cancelled due to lack of students. The cancelled classes include: intermediate algebra, English composition II and American/Texas government.

Those wishing to register must take thier G.E.D./ high school and/or college transcripts with them.

Wharton's Dock

Bud Ciarlo

The Lakeshore Volunteer Fire Department has installed new ceiling lights in the fire house. These lights have helped illuminate the entire building, making maintenance work easier. It is hoped that they will make reading your bingo easier when bingo begins again on Sept. 14 at 7 p.m.

U.S. Airforce Captain Steve Hildenburg and his wife, Sallie, visited with Steve's parents, Wayne and Francis Hildenburg for the weekend. Steve leaves for a new assignment in Korea on Sept. 7. On Sunday, the Hildenburgs all went to San Antonio to have a spaghetti dinner with Fran and Wayne's grandson, Joshua Jones. Joshua is leaving to join the Army on a six-year enlistment.

The Walker Memorial Chapel will have a fellowship dinner after the morning service on Aug. 29 at the Fellowship Hall. Barbecue brisket and meat loaf will be the main course.

Marietta Overholser enjoyed the visit the past weekend of her daughter, Debbie, and her husband, Bill Cody. On Sunday, they all took in the morning service at the Walker Memorial Chapel.

87th infantry division schedules reunion

Sept. 26-Oct. 3, the 87th (Golden Acorn) Infantry Division and its Combat Support Units; 735th Tank Battalion, 607th Tank Battalion, 602nd Tank Destroyer, and the 610th Tank Destroyer, will hold its 44th annual Reunion in Moline, Ill. at the Airport Holiday Inn.

Glamour Photos
COMING TO:
SPECIAL EFFECTS
903 13th St.
at the Y on Kerrville Hwy.
Bandera 796-7245
8:30-6 Mon.-Sat.
Come as you are. Our professionals help you fashion the image you wish to project. Using the secrets of high fashion photography, we guide you through your private portrait sitting. Together we create a lasting image.
After
Before
Reserve your sitting time TODAY!
Glamour touch-ups to hair, makeup, and private portrait sittings,
All for only $24.95
Free 8x10 with portrait purchase!
Fantasy Portraits

DANCE WHERE THE LEGENDS HAVE PERFORMED!
THIS WEEK FEATURING:
ROBERT DEMEL,
Friday Aug. 27, 9-1 $5 cover
BOUNTY HUNTERS,
Saturday, Aug. 28, 9-1 $5 cover
CIRCLE C
Sunday, Aug. 29, 7-11, $3 cover
Brian Black... with Ken Ryan! Coming Sept. 10. Call for advance tickets!
Plan lunch or dinner in our authentic Dance Hall.
FULL MENU. Steaks our specialty.
Open 7 days a week
THE CABARET DANCE HALL — A TEXAS LEGEND
BANDERA, TEXAS
WEEKDAY LUNCH SPECIALS UNDER $4
Call 796-3095 for reservations
801 Main, Bandera

WANTED
ROOTIN' TOOTIN' FUN LOVIN' COWBOYS AND COWGIRLS FOR BULL RIDIN'
AND
BOOT SCOOTIN'
AT THE
BELLA UNION CHAMPIONSHIP COWBOY
LABOR DAY
CHUTE OUT AND DANCE
SEPTEMBER 3, 4 AND 5
DANCE 9 TO 1
BULL RIDING FOLLOWING THE CCRA RODEO
AT APPROXIMATELY 10:45 P.M.
ADVANCE TICKET DISCOUNT
796-3011
★ FRIDAY AND SATURDAY ★
LINDA ALLEN & THE ROADRUNNERS
★ SUNDAY ★

Hill Country Match Makers
(210) 896-6116
Someone wants to meet you!
All Ages • Totally Confidential
Weekdays 10 to 10

COWBOY CAPITAL RODEO ASSOC.
Labor Day Weekend
PRCA RODEO!
Friday, Saturday and Sunday
September 3, 4, and 5, 1993
Mansfield Park Rodeo Arena
Highway 16 North 8 p.m. each evening
Admission: Adults--$6 advance
$7 Gate
Children--$2 Advance
$3 Gate
Sorry--all box seats have already been sold out!
ADVANCE SALES (till noon, 9/3/93)
Sheplers of San Antonio
Harris Western Corral, Boerne
And in Bandera:
Boyle's Market
Cabaret Dancehall & Steakhouse
Chamber of Commerce
OST Restaurant
Super S Grocery
Trading Post Western Wear
and other locations
RODEO PRODUCER: MAC ALTIZER and BAD COMPANY RODEO
Added Money per Event: $800
SPONSORS:
Cabaret Dancehall & Steakhouse
Pre-Cast Concrete Products
Rodeo Chevrolet Bandera Downs
For additional information, call Cowboy Capital Rodeo Association, P.O. Box 1801, Bandera, Texas 78003, or call 210-796-
Friday Night Performance dedicated to the memory of Frank Anderwald
8 a.m.

AUG 25 93

Silver Sage Corral

Marti Hampton-Holloway

mentioned in my first col- ..., the 4th Tues. of every ...th is a delightful event at Center, our Monthly Birth- Luncheon. I hope everyone ...ked their calendar. I hate thought of you missing out ...his very special event. The ...thday Celebration Lun- ...n is unique with everyone ...ging a covered dish, made ...h living care from their ...rite recipe. Some recipes ...e been handed down for ...y generations, with the- ...es and desserts being as ...ed as they are delicious. ...born in the month of the ...hday Luncheon are hon- by being presented to the ...p, they do not have to ...g a covered dish, and most ...rtantly, they are allowed in line for the feast. I am of the Birthday people for ...ust and I have looked for- ...d to this event all year, as I want to be first in I am certain being first in goes back to grade school, to be the very first in line an honor. What a nice ... Thank you to Joel Gar- ...or the lovely benediction. ... month Ann Bramer is in ...ge of the kitchen. Lillian and Alberta Clark are helping Ann serve the ... Thank you ladies and ...cially to all of the other ...nteers who help to make a very special luncheon for ...ilver Sage Corral.

...is past Friday Sally Daf- accepted a full time posi- ...t the Bandera Lodge and ...esently working at the front desk in the Audit Dept. Eddie Palmer surprised Sally with ice cream and delicious cake (baked by Vanna Lee Palmer) at a little farewell party at the Center. Sally said she will miss everyone and working a the front desk, however, she won't be too far away to visit us.

Joel Garcia, our excellent language instructor, announced he will start a class in Conversational Spanish on Sept. 9. Please mark your calendars and come sign up for this class. I have talked to several former students who all agree, Joel Garcia is a wonderful teacher who makes learning Spanish a fun and interesting adventure. Welcome back to our fine instructor and friend.

Another excellent instructor, Olga Bolduc, is back from vacation and has started her Art Class for the new season. Most are familiar with Olga's creativeness and beautiful art work. We are so fortunate to have Olga give of her time and talents to the Center. So, hurry and sign up for her Art Class which is now in progress. The Art Class is held every Tues. at 10 a.m.

Volunteers who give of their time and talents are truly the backbone of our community, whose only pay is the love of giving. We sincerely thank each and everyone for your great contributions not only to the Silver Sage Corral, but to the city of Bandera.

...ains lunch program

...rification. You may also ...or a fair hearing. To do ...call Tom E. Morris at 589-

...hool officials use the infor- ...n on the application only ...ide if children are eligible ...e or reduced price meals. ... are not eligible now but ...a change in status during ...ear (like a decrease in ...hold income; an increase ...usehold size or unemploy-ment), you may then complete an application.

Meal substitutions at no additional cost will be served to children who are handicapped, providing a physician has submitted a statement prescribing a substitiute.

No child will be discriminated against because of race, sex, color, national origin, age or handicap.

"Barn Raising" to benefit Junior Livestock Association Sept. 19 at Cabaret

CEDAR POINT LANDING
Mico, Texas "At Medina Dam"
Come join us for a great time!
Saturday, Aug. 28
Bubba Littrell
9-1 $7 at the door
DANCE ✦ DANCE ✦ DANCE

historic HACKBERRY LODGE
built in 1890
Texas Hospitality
★Individual rooms and suites with fireplaces.
★Fully equipped suites & kitchens.
★Maid, linen and laundry service.
★Two Room Carriage House with furnished kitchen, TVs, VCR, A/C and ceiling fans.
Easy walk to the river, Main St. shops etc.
by appointment
P.O. Box 1745, Bandera, Texas 78003
210-796-7134

VIDEO OUTLET
406 MAIN 796-3087
NEW movies in EVERY Wednesday!
Our MONDAYS are special - Your Choice...$1.49!
Caramel Corn
Cotton Candy

WE'VE JUST IMPROVED the Best Salad Bar in Town!
Choose a full-course meal from our 123 item salad bar which now includes fish and chicken and more! for
$1.00 OFF
with this coupon--Offer expires Sept. 30, 1993
Come See Us at the
golden corral
(210) 896-7922 303 Sidney Baker, Kerrville

The BLUEBONNET BALLROOM
Texas' Most Beautiful Dance Hall
1 1/2 mi. N. on Hwy. 16
✦✦ OPEN DAILY ✦✦
Sat. Aug. 28
DELTA BLUE
Line Dancing
No Cover Charge MUSIC BY CDs
Weekday Special: 75¢ Draft BYOB!

12 hours of FUN!!!
10 a.m.-2 a.m., Sat., Aug. 28
Live Music from 1 p.m.-1 a.m.
Daytime: Revival Bros. (Country)
Night: Bell-Airze (Old-time Rock)
Outdoor Barbecue
Arts and Crafts
OUR PLACE
Bar & Grill
Mico, Tx, 751-9905

DQ Treats & Eats



$1.99
Country Basket
Four beef steak fingers, fries, country gravy and Texas toast. It's a DQ original!
On Sale at Dairy Queen August 16-29, 1993
At participating Dairy Queen stores

Glamour Photos
COMING TO:
SPECIAL EFFECTS
903 13th St.
at the Y on Kerrville Hwy.
Bandera 796-7245
8:30-6 Mon.-Sat.
Come as you are. Our professionals help you fashion the image you wish to project. Using the secrets of high fashion photography, we guide you through your private portrait sitting. Together we create a lasting image.



After
Before
Reserve your sitting time TODAY!
Glamour touch-ups to hair,makeup, and private portrait sittings,
All for only $24.95
Free 8x10 with portrait purchase!
Fantasy Portraits

DANCE WHERE THE LEGENDS HAVE PERFORMED!
THIS WEEK FEATURING:
ROBERT DEMEL,
Friday Aug. 27, 9-1 $5 cover
BOUNTY HUNTERS,
Saturday, Aug. 28, 9-1 $5 cover
CIRCLE C
Sunday, Aug. 29, 7-11, $3 cover
Brian Black... with Ken Ryan! Coming Sept. 10. Call for advance tickets!
Plan lunch or dinner in our authentic Dance Hall.
FULL MENU. Steaks our specialty.
Open 7 days a week
THE CABARET DANCE HALL A TEXAS LEGEND
BANDERA, TEXAS
WEEKDAY LUNCH SPECIALS UNDER $4
Call 796-3095 for reservations 801 Main, Bandera



WANTED
ROOTIN' TOOTIN' FUN LOVIN' COWBOYS AND COWGIRLS FOR BULL RIDIN'
AND
BOOT SCOOTIN'
AT THE
BELLA UNION CHAMPIONSHIP COWBOY
LABOR DAY
CHUTE OUT AND DANCE
SEPTEMBER 3, 4 AND 5
DANCE 9 TO 1
BULL RIDING FOLLOWING THE CCRA RODEO AT APPROXIMATELY 10:45 P.M.
ADVANCE TICKET DISCOUNT
796-3011
★ FRIDAY AND SATURDAY ★
★ SUNDAY ★

Medina Lake Players to present 'Little Red Riding Wolf' Aug. 28

The Medina Lake Players will present "Little Red Riding Wolf" on Saturday, Aug. 28 at 8 p.m. Doors will open at 7:30 p.m.

Little Red Riding Hood's story is told from the wolf's point of view in the comedy, "Little Red Riding Wolf." The cast of characters includes Lenora Prater as Mother Goose; Bill McKay as the forest ranger; Kye Kennedy as Henry Van Snoot; James Cape as Clarence Snagweed; Cindy McKay as Mother Wolf; Katie Kennedy-Cape as Little Red Riding Wolf; Gwen Akin as Grandmother Wolf, and Shiloh Edwards as the tree. Charles Lara is directing the play.

Herschel Moore designed and built the set for the play. Girl Scout Troop 547 painted the background. Girl Scouts who worked on the set include: Virginia Flake, Andrea Fair, Tiffany Momott and Dena Lara.

The Bandera County Community Theatre, operating as The Medina Lake Players, has been chartered as a non-profit organization. They attempt to produce one play a year. Each play takes approximately three months of preparation and is performed by the all volunteer group.



The Bandera County Community Theatre is performing "Little Red Riding Wolf" on Saturday, Aug. 28 at 8 p.m. Cast members include Lenora Prater, Bill McKay, Kye Kennedy, Shiloh Edwards, Katie Kennedy-Cape, James Cape and Gwen Akin. Charles Lara is directing the play.

Staff photo by Stephanie Logue

Tickets are available from the Medina Lake Betterment Association. They may also be purchased at the door. Adult tickets will be $3. Children's tickets will be $1. Refreshments will be sold. Money raised will be used by the group for costumes and for the next performance.

The last play produced by the group was "The Great Western Melodrama."

Palo Alto College begins classes in Bandera County

Registration continues through Sept. 1, but 20 have already signed up here

Some 20 students from the Bandera area have registered for Palo Alto College classes beginning Aug. 31. Registration will continue at Palo Alto, at 1400 West Villaret, until next Wednesday, Sept. 1.

Beginning on Tuesday, Aug. 31, introductory algebra and geometry will be offered from 6 to 9 p.m.

English composition I and US History, part I, will also be held on Tuesdays from 6 to 9 p.m. beginning on Tuesday, Aug. 31.

Beginning conversational Spanish will be held on Thursday, Sept. 2 from 6 to 9 p.m.

Registration will be held from 9 a.m. to noon and from 4 p.m. to 6:30 p.m. each day from now through Wednesday, Aug. 31.

Three of the planned classes cancelled due to lack of students. The cancelled classes include: intermediate algebra, English composition II and American/Texas government.

Those wishing to register must take thier G.E.D./ high school and/or college transcripts with them.

Wharton's Dock

Bud Ciarlo

The Lakeshore Volunteer Fire Department has installed new ceiling lights in the fire house. These lights have helped illuminate the entire building, making maintenance work easier. It is hoped that they will make reading your bingo easier when bingo begins again on Sept. 14 at 7 p.m.

U.S. Airforce Captain Steve Hildenburg and his wife, Sallie, visited with Steve's parents, Wayne and Francis Hildenburg for the weekend. Steve leaves for a new assignment in Korea on Sept. 7. On Sunday, the Hildenburgs all went to San Antonio to have a spaghetti dinner with Fran and Wayne's grandson, Joshua Jones. Joshua is leaving to join the Army on a six-year enlistment.

The Walker Memorial Chapel will have a fellowship dinner after the morning service on Aug. 29 at the Fellowship Hall. Barbecue brisket and meat loaf will be the main course.

Marietta Overholser enjoyed the visit the past weekend of her daughter, Debbie, and her husband, Bill Cody. On Sunday, they all took in the morning service at the Walker Memorial Chapel.

Hill Country Match Makers
(210) 896-6116
Someone wants to meet you!
All Ages • Totally Confidential
Weekdays 10 to 10

87th infantry division schedules reunion

Sept. 26-Oct. 3, the 87th (Golden Acorn) Infantry Division and its Combat Support Units; 735th Tank Battalion, 607th Tank Battalion, 602nd Tank Destroyer, and the 610th Tank Destroyer, will hold its 44th annual Reunion in Moline, Ill. at the Airport Holiday Inn.

COWBOY CAPITAL RODEO ASSOC.
Labor Day Weekend
PRCA RODEO!
Friday, Saturday and Sunday
September 3, 4, and 5, 1993
Mansfield Park Rodeo Arena
Highway 16 North 8 p.m. each evening
Admission: Adults--$6 advance
$7 Gate
Children--$2 Advance
$3 Gate
Sorry--all box seats have already been sold out!
ADVANCE SALES (till noon, 9/3/93)
Sheplers of San Antonio
Harris Western Corral, Boerne
And In Bandera:
Boyle's Market
Cabaret Dancehall & Steakhouse
Chamber of Commerce
OST Restaurant
Super S Grocery
Trading Post Western Wear
and other locations
RODEO PRODUCER: MAC ALTIZER and BAD COMPANY RODEO
Added Money per Event: $800
SPONSORS:
Cabaret Dancehall & Steakhouse
Pre-Cast Concrete Products
Rodeo Chevrolet Bandera Downs
For additional information, call Cowboy Capital Rodeo Association, P.O. Box 1801, Bandera, Texas 78003, or call 210-796-7...
Friday Night Performance dedicated to the memory of Frank Anderwald
8 a.m.

AUG 25 93



Volunteer fire department fire fig... County were called to Mico on Su... battle another brush fire on Paradis... eral hundred acres were involved ... contained by Monday.

Tarpley

Most of our part of Bandera county are really suffering from the heat and dry weather for about 55 or more days. Lakes are going down fast, too.

Tarpley area is happy to have our population increased with Skeets & Bobby Singleton moving in, along with Skeets sister Madge Chamburs and their daughter Jeri and her little girl Harla. Skeets & Bobby have a lovely new double wide trailer more. They moved Madge's trailer there, too. We all wel... ley. S... lived h... Rio Ho...

Last... day for... San A... day. ... Doroth... Singlet... birthda... ey's res... More A... Jeri Ri... Harla's ...

Two from Bandera ... as officers for C...

County Judge Ray Mauer an... have both been installed as offi... munity Council of South Centr... CCSCT is a non-profit corporati... human services programs in ... around Bexar County.

Mauer will be the chairman o... the 1993-94 year.

Wheeler will serve as treasure...

Teich attended FFA c... in Corpus Christi Jul...

John Teich represented the Bandera FFA Chapter at the 65th Annual Texas FFA Convention in Corpus Christi. Teich was at the convention July 13 through 16.

Telvy Robbins and Tom Maynard are advisors for the Bandera FFA Chapter.

The 65th convention featured the election of new state FFA officers, selection of the Mr./Mis... guest sp... meeting... members... achieven... scholarsh...

FFA i... zation ... enrolled ... and tech... FFA has... in nearly...

COMPLETE EYE CARE IN BANDERA
Dr. Smith and Dr. Carolan are board certified therapeutic optometrists.
Philip L. Sm... and Mark G. Car... are available ... appointment
• Comprehe... Examinatio...
• Corrective ... Prescriptio...
• Contact L...
• Diagnosis ... of Eye Dis...
• Removal o... Bodies
Please call ... to schedule an appointment.
South Texas Eye ...
Preserving your eyesight ...

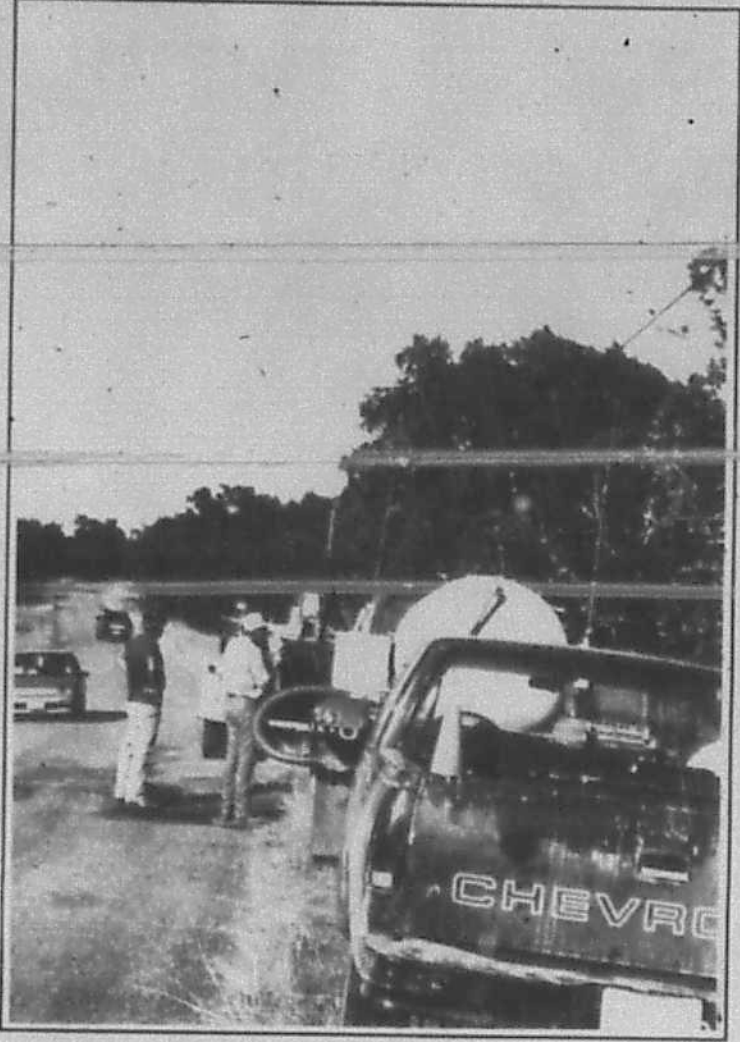

Volunteer fire department fire fighters from Bandera County were called to Mico on Sunday, Aug. 22 to help battle another brush fire on Paradise Canyon Road. Several hundred acres were involved in the fire which was contained by Monday.

Staff photo by Stephanie Logue

Obituaries

Dustin Brown

Dustin Brown, 16, of Bandera died on Aug. 22 in Bandera.

He was born May 8, 1977 in Lubbock. He moved to Bandera in 1979 and was a junior at Bandera High School. He was a member of Lakehills United Methodist Church.

Survivors include his mother, Charolotte Brown of Bandera; a grandmother, Sue Brown of Lubbock; and a brother, Ryan Brown of Bandera. He is also survived by a grandfather, Odie Brown of Lubbock.

Services will be Wednesday, August 25 at 4 p.m. at Grimes Chapel. Rev. B.J. Rogers will officiate. Burial will be in Bandera Cemetery.

Jason Holden

Jason Holden, 17, of Bandera died on Aug. 22 in Bandera.

He was born on Nov. 20, 1975 in Aransas Pass. He moved to Bandera in 1987. He was a junior at Bandera High School and a member of the Methodist church.

Survivors include his parents, Gary and Cherie Holden of Bandera and Wanda Hale of Atlanta; grandparents, Dewey and Dorothy Holden of Aransas pass and Bobbie and Buddy Von Heuvel of Rockport; and a brother, Steven Holden of Bandera.

Services will be held Wednesday, Aug. 25 at 4 p.m. in Grimes Chapel. The Rev. W.W. Taylor will officiate. Burial will take place in Bandera Cemetery.

Jim Power

James F. "Jim" Power, 97, of Bandera died Aug. 21 in Bandera Nursing Home.

He was born Aug. 22, 1895 in Hope. He was a lifelong resident of Bandera County and a member of the Methodist Church.

Survivors include three sisters-in-law: Lois Hayes of Bandera; Minnie Hayes of Bandera; and Mary Hayes of Kerrville; a brother-in-law, Roscoe Hayes of Bandera; and numerous nieces and nephews including Eloise Sansom of San Antonio, Doris Davis of Austin, and Sid F. Caffall of Texas City.

Services were held on Monday, Aug. 23 at 11 a.m. in Grimes Chapel with pastor Vallilea Blair officiating. Burial was in Bandera Cemetery.

C.P. Rugh

C.P. Rugh, 83, of Bandera died Aug. 22 in Methodist Hospital in San Antonio.

He was born Feb. 23, 1910, in Bandera, and was a lifelong resident. He was a member of the First Baptist Church in Bandera.

Survivors include numerous nieces and nephews.

Services were held on Tuesday, Aug. 25 at Grimes Chapel. Mr. Martin Smith officiated. Burial was in Bandera Cemetery.

John Adamietz Sr.

John J. Adamietz, Sr., 81, of Bandera died Aug. 14 in Bandera Nursing Home. He was born March 19, 1912 in Bandera, and was a lifelong resident. He was employed with the City of Bandera Water Works for 22 years. He was a member of St. Stanislaus Catholic Church. His family was among the pioneer Polish settlers and founders of this Parish in 1855.

He is survived by his wife, Jeanetta of Bandera; three daughters, Barbara Adamietz of Round Rock, Mary Yago of Kerrville, and Debbie Pankratz of Comfort; three sons, Gerald of Hondo, Michael of Arlington, and Johnny of Bandera; a sister, Marie Glasscock of Bandera; a brother, Felix and four grandchildren.

Services were held Monday, Aug. 16 in St. Stanislaus Catholic Church with Father Michael Boulett of Notre Dame Catholic Church in Kerrville officiating. Rosary was recited by Bobby Stein. Burial was in St. Stanislaus Catholic Cemetery.

Tarpley

Nettie Dean

Most of our part of Bandera county are really suffering from the heat and dry weather for about 55 or more days. Lakes are going down fast, too.

Tarpley area is happy to have our population increased with Skeets & Bobby Singleton moving in, along with Skeets sister Madge Chamburs and their daughter Jeri and her little girl Harla. Skeets & Bobby have a lovely new double wide trailer more. They moved Madge's trailer there, too. We all welcome them back to Tarpley. Several years ago, they lived here & then moved to the Rio Hondo area.

Last Thursday was a special day for Mrs. Virginia Terrells of San Antonio. It was her birthday. Her two daughters, Dorothy Maness and Bobby Singleton helped celebrate her birthday by taking her to Shoney's restaurant in San Antonio. More August birthdays were Jeri Richards & her daughter Harla's on August 17.

Mrs. Marie Hood enjoyed visitors last week from Wed-Sat. Her sister Mrs. Leona Preston of Shepherd and her daughter Sondra Lowley of Lowley, Ala came. This was Marie's neices first visit here & she enjoyed it very much.

Vern & Jolyn Shrock are proud to announce the arrival of their first grandchild. Little Alexandria Marie was born on Aug. 12 to her parents Dana & Herbie Riveria at the Methodist Hospital. She weighed 6 lbs 14 ozs and was 18" long. Rev. & Mrs. Joel Garcia are her great grandparents. Congrats to all.

Marie Carson & her children, Molly & Jonathan Newcomb with son Anton, came last Monday & left Jonathan to spend a week with his grandparents, Elzie & Nettie Dean. Also, to help celebrate my birthday.

The Elzie Dean's drove to New Braunfels recently to visit their son & family, Charles & Marcia Dean & children Jacob & Rachel. Charles & Marcia have moved in their lovely new home this side of New Braunfels. It has been being built now for several months, so was anxious to move in.

Vern & Jolyn Shrock are also in the process of building a lovely home near Tarpley. Their daughter Kimberly Smith spent the summer with them & recently returned to Roundrock to attend school there.

Two from Bandera installed as officers for CCSCT

County Judge Ray Mauer and Linden Wheeler have both been installed as officers on the Community Council of South Central (CCSCT). The CCSCT is a non-profit corporation which delivers human services programs in the 11 counties around Bexar County.

Mauer will be the chairman of that council for the 1993-94 year.

Wheeler will serve as treasurer.

Teich attended FFA convention in Corpus Christi July 13-16

John Teich represented the Bandera FFA Chapter at the 65th Annual Texas FFA Convention in Corpus Christi. Teich was at the convention July 13 through 16.

Telvy Robbins and Tom Maynard are advisors for the Bandera FFA Chapter.

The 65th convention featured the election of new state FFA officers, selection of the Mr./Miss. Texas FFA team, guest speakers and business meetings. More than 2,000 members were recognized for achievement and $853,000 in scholarships were awarded.

FFA is a vocational organization made up of students enrolled in agriculture science and technology classes. Texas FFA has over 55,000 members in nearly 950 local chapters.

As a service to the community and surrounding areas, Bandera Nursing Home is now providing day care for adults.
ADULT DAY CARE
COME BY THE NURSING HOME BETWEEN 8 A.M. AND 4:30 P.M. FOR MORE INFORMATION.

DIXON ZTR Riding Mowers
MK ENTERPRISES
Sales & Service
302 Hackberry Bandera 796-7280

Reed's
Floor Covering
Carpet, Lino, Tile Sales & Service
Serving Bandera County Since 1962
Commercial Carpet 10 year warranty $6.99/yd.
Evening & weekend calls accepted
FREE ESTIMATES
796-4292 Dallas Ave. Bandera

WHY GO ANYWHERE ELSE? WHY GO ANYWHERE ELSE?
FREE CAR WASH WITH OIL CHANGE
• Change oil (up to 5 qts. 10W-30) Pennzoil
• Change oil filter
• Check all fluid levels
• Lubricate fittings
PENNZOIL Performance. Protection. Quality.™
WHY GO ANYWHERE ELSE?
HILL COUNTRY CAR WASH & QUICK LUBE
200 Cully Drive Behind River Hills Mall 896-4917

DANCE... DANCE... DANCE...
Ballet & Jazz
Beg./Inter./Adv.
CLASSES BEGIN SEPT. 1
Bandera Bank Community Bldg. & Pipe Creek's Imagination Station
Niki Collins, Instructor
ENROLL NOW!!!
No registration fees.
796-3553

OPEN SUNDAY NOON-7!
★ PRE-OWNED FACTORY ★ PROGRAM UNITS
'93 OLDS DELTA 88 4 DR. Power windows, power locks, cruise, tilt, Stk. #R7-26 ... Your Price $16,495
'93 OLDS CUTLAS SUPREME 4 DR. Power windows, power locks, cruise, tilt, 17,500 miles. Grey, Stk. #R7-57 ... Your Price $13,288
'93 CHEVY CORSICA LT 4 DR. 14,000 miles, Stk. #R5-76 ... Your Price $11,788
'92 OLDS ACHIEVA 4 DR. Red. Stk. #P10-33 ... Your Price $10,788
'92 PONTIAC LEMANS 4 DR. BLUE, STK. #R1-14 ... Your Price $6,898
'92 OLDS CUTLASS SUPREME CONVERTIBLE White w/red interior, Stk. #R433 ... Your Price $18,788
'93 CHEVY BERETTA 2 DR. Auto., power locks, cruise, 19,200 miles, red. Stk. #R7-59 ... Your Price $10,988
'92 CHEVY CORSICA 4 DR. 17,000 miles. Stk. #R1-16 ... Your Price $8,988
'92 GEO PRIZM 18,000 miles, red, Stk. #R1-25 ... Your Price $8,975
'92 OLDS CUTLASS SIERRA 4 DR. [illegible] miles, white, Stk. #R5-71 ... Your Price $9,950
'92 BUICK REGAL CS 4 DR P/W, P/L, Cruise, tilt, 28,000 miles, White, Stk. #R4037 ... Your Price $11,475
'93 CHEVY ASTRO VAN [illegible] ... Your Price $16,988
MANY OTHER PREOWNED FACTORY UNITS TO CHOOSE FROM
All prices plus TT&L. Vehicles subject to prior sale.
CECIL TINDALL CHEVROLET OLDS GEO
Boerne, Texas IH-10 West to exit 543

Grimes Funeral Chapels
JOHN & SUSIE GRIMES
1204 MULBERRY
BANDERA, TEXAS 78003
796-3922
We wouldn't be human if we, at some time or another, did not disagree with another person. We are all individuals; we have our own personal ideas and beliefs; our thoughts of right and wrong...As we all know, this can and does lead to quarrels and arguments. And yes, they can be small or they can be "humdingers."
According to this "tale" this is how early Indians resolved their quarrels:
"Burying the hatchet" is an old expression, said to have originated from an Indian custom. They believed that evil spirits in the air caused people to quarrel and put hatred in their hearts. Therefore, whenever a dispute was settled between the parties involved, the hatchet, the symbol of hatred, was placed where it could have no power. At the burying of the hatchet those quarreling would stand over the hole and talk out their [illegible] buried their grievances [illegible]
This is superstition, of course, but the Indians firmly believed that it ended all [illegible]
We are always happy to hear from [illegible] presented here.....
NSM Member by invitation

COMPLETE EYE CARE IN BANDERA
Philip L. Smith, O.D. and Mark G. Carolan, O.D. are available by appointment for:
• Comprehensive Eye Examinations
• Corrective Lens Prescriptions
• Contact Lenses
• Diagnosis and Treatment of Eye Diseases
• Removal of Foreign Bodies
Dr. Smith and Dr. Carolan are board certified therapeutic optometrists.
MAIN CEDAR 16
Please call [illegible] to schedule an appointment.
Southern FAMILY EYE CENTERS
"Preserving your eyesight is our highest priority."

Gulledge, Davis wed in June 12 ceremony

Carmela Gulledge of Lovington, NM, and Gary Davis of San Angelo, married on June 12 at Jackson Avenue Baptist Church in Lovington.

The bride is the daughter of Mrs. Joe Gulledge and the late Joe H. Gulledge of Lovington. She is a 1986 graduate of Lovington High School and received a bachelor's degree in biology from Abilene Christian University in 1990. She is employed by the Lovington Independent School District.

The groom is the son of Mr. and Mrs. Garland E. Davis, formerly of Medina. He lived in Medina from 1972 to 1981 while his father was superintendent of the Medina Independent School District. He is a 1985 graduate of Ozona High School and received bachelors degrees in advertising art and English from Angelo State University in 1990. He is also employed by the Lovington Independent School District.

Carmen Gulledge Duncan, the sister of the bride, was matron of honor. Bridesmaids included: Lori Riggs, Lex Ann Hood, Lisa Powell, Karen Jordan, Julie Moore, Tiffanie Gilbreth, Cindy Fisher, and Jena Jones.

Courtney Davis, niece of the bridegroom was flower girl.

Mark W. Duncan was the best man.

Brothers of the groom served as groomsmen: Glenn A. Davis, David M. Adams, Ty M McKinney, Jeffrey E. Smith and Matias M. Gutierrez.

Ushers were: W. Evan Miller, Dave S. Jeck, Greg Stewart and Eric Peterson.

After a wedding trip to Hilton Head Island, SC, the couple returned home to Lovington.



Mr. and Mrs. Gary Davis

Your Basic Bandera

Peggy Tobin

Making what is getting to be a regular run down the country from the Rocky Mountains, we found Northeast new Mexico and the Panhandle green and gorgeous and enjoying the play of thunderstorms out of the Sangre de Cristo which always seem to hang in that big sky around sundown. Pronghorns were leaping about among the happy cattle fanned out over the wide pastures, and unhappy cattle were disconsolately munching their fodder, shoulder to shoulder in the feed lots of Clayton. One of the storms blew enough "eau de vache" into the motel, where we were already trying to ignore the usual smell of cigarette smoke and cleaning compound, to make vegetarians out of the most dedicated carnivores.

The green began to fade into yellow as we left Lamesa behind and by the time we reached the hopefully named town of Eden, the pastures were burned to a deep ochre color. Actually the landscape was quite beautiful, with the dark green of liveoaks and juniper contrasting with the bright grass. The sunburned summer color is much nicer than freeze-dried winter grey. We were reminded of the rolling countryside of California around Santa Barbara.

We were not surprised then to find Bandera, after the June rain, quite back to normal—that is DRY. Over all the years we have been watching this place so carefully, dryness seems to be the true attribute of the land. Wet spells are exceptional and ephemeral. Though the Balcones country is listed as a transition zone between east and west, it is pretty plain to see that we are more an arm of the Chihuahus Desert than an outpost of the East Texas forests.

Native plants out by the driveway speak to that. All the sotol, yucca, cenizo, salvia, pavonia are standing up unperturbed by the heat. The hypericum or St. John's Wort, which occurs naturally in East Texas, looks as dead as a doornail despite some special watering before the red flag went up in town.

We were not surprised to see the red flag out in front of city hall as we lurched down Main Street after the long haul from Clayton, signifying a real water emergency. Fredericksburg had already instituted strict water rationing almost a month ago, and Boerne and Comfort have issued like restrictions on any but essential water usage.

It is dry as the proverbial bone out across the area of Texas where rain must fall to recharge the aquifers we vainly believe to be limitless. It is a hard thing, but a drouth like the one we are apparently in for, may be necessary to teach us that resources of any given area can be finite indeed and that the encouragement of population growth and development is foolhardy and probably sinful.

They say that the next war in the Middle East will be over water, not oil. And it is very likely that most of the political and social questions facing the hill country will have to do with the maintenance of water quality and supply under pressures created by poorly planned growth. Right new, we're thrilled that most of the refugees from California are heading for Vail and Sun Valley!

Bella Union Championship Cowboy Labor Day Chute Out & Dance set

C3 Cattle Company and the Bella Union of Bandera are holding a Championship Bull Riding Sept. 3, 4, and 5 at the Bella Union located at the Lost Valley Ranch. Top Bucking Bulls and Cowboys will be here from all over the U.S. competing for big prize money. There will be one performance each night starting at approximately 10:45 after the Cowboy Capital PRCA Rodeo is over.

There are two different divisions: The Open Pros, and the Over 40 Years Old division.

They will be awarding a total of 4 pay off checks per division. The Championship Buckles will be awarded to the top scoring Bull Riders in each division.

The portable Bull Riding Arena will be set up in the heart of an old 1900's Wild West Ghost Town.

Each night a dance will be held from 9-1 inside the Bella Union Dance Hall. Linda Allen and the Roadrunners will be the band on Fri. and Sat. On Sunday night we will feature Darryl McCall and Geronimo.

Tickets for the bull Riding and Dance are available in advance at the Lost Valley Ranch. A discounted price of $25 will be available for all three nights. Tickets are also available at the gate for Fri. and Sat. Prices will be $4 for the dance and $6 for the Bull Riding. Sun. nights dance with Darryl McCall and Geronimo will be $6 and also $6 for the Bull Riding. Children under 12 will be admitted free.

As an added attraction, come meet the newly crowned Miss Rodeo Texas. She will be making an appearance at the Chute Out and Dance. She will also be signing autographed photos.

For further information call 796-3011.

Ruth's in Kerrville
Lots of Beautiful Fall & Winter Merchandise Arriving Daily
Come Early While Selections are Terrific (use our layaway)
Our Summer & Winter SALE goes on--Terrific Savings!
549 Junction Hwy. River Oaks Shopping Center Kerrville Mon.-Sat. 10-6 VISA-MC

Medina Community Hospital
Specialty Clinic Physicians (210) 426-3049

OPHTHALMOLOGY Friday Monday	Dr. Serafine	Sept. 3	9-11
		Sept. 17	9-11
		Sept. 24	9-11
		Sept. 27	9-11
	Dr. Lowry	Sept. 3	9-11
		Sept. 17	9-11
		Sept. 24	9-11
		Sept. 27	9-11
DERMATOLOGY Monday	Dr. Vela	Sept. 13	9-5
UROLOGY Monday	Dr. Fitch	No Clinic	No Clinic
	Dr. Radwin	Sept. 20	9-11
ORTHOPAEDIC Tuesday	Dr. Pontius	Sept. 7	1:45-3:45
		Sept. 14	1:45-3:45
		Sept. 21	1:45-3:45
		Sept. 28	1:45-3:45
CARDIOLOGY Wednesday	Dr. Kopecky	Sept. 1	10-12:45
		Sept. 8	10-12:45
		Sept. 15	10-12:45
		Sept. 22	10-12:45
		Sept. 29	12-2:45
GYN Wednesday	Dr. Martin	Sept. 29	9-12
EAR, NOSE, THROAT Friday	Dr. Gordon	Sept. 10	10-5
BELTONE Thursday	Tim Peskie	Sept. 16	10-4
SURGERY/HAND Thursday	Dr. Fisher	Sept. 30	1-3
NEPHROLOGY Friday	Dr. Rosenblatt	Sept. 3	1-3

CPC Afton Oaks Support Group, by appointment Mondays p.m.

ANCIRA IN BOERNE
FREE GAS! ASK SALESPERSON FOR DETAILS!
FREE HOTDOGS SAT. AUG. 28th
1993 GMC TIARA LUXURY VAN
Complete Custom Package!
Four captain chairs, couch/bed combination, air conditioning, tilt, cruise, power windows and locks.
Stock #8766 MSRP 26,629 Rebate $1,000 Ancira Dis. $8,641
$16,988
1993 GMC SIERRA WIDE SIDE
Automatic, air conditioned, with tilt steering and cruise control.
Stock #8186 MSRP $15,177 Com. Discount $500 Ancira Dis. $1,689
$12,988
* PRE-OWNED VEHICLES *
Over 40 to Choose From!
'92 Nissan Sentra 4 DR ... $9,988
'91 Chev. Corsica 4 DR ... $8,988
'90 Ford Tempo 4 DR ... $5,988
'91 Chev. 1500 Ext Cab ... $12,588
'88 Olds Cutlass Supreme ... $6,988
'93 Dodge Hi-Top Conv. Van Loaded ... $21,988
'92 Chev. Suburban ... $18,988
'92 GMC Conv. Van ... $16,988
'89 Chev Suburban 4x4 ... $10,988
'88 GMC Suburban ... $11,988
'92 GMC Conv. Van Loaded ... $22,988
'93 Jimmy 4 Dr 4x4 ... $18,988
'89 Dodge Ramcharger 4x4 ... $9,988
'91 GMC Safari XT ... $13,988
'92 Jeep Cherokee Laredo ... $15,988
'88 GMC Ext Cab 1 Ton Dually ... $10,988
'91 GMC Ext. SLE ... $14,988
'91 Ford F150 Supercab ... $12,988
'89 Chev. 3500 Ext. Cab Dually ... $12,988
'90 Nissan King Cab ... $8,988
'91 Chev. S-10 Ext. Cab ... $8,988
'86 Oldsmobile 98 4 Door ... $2,588
'82 Ford F 150 PU Cold A/C-Automatic ... $2,688
'87 Chev. 1-Ton Crew Cab Conv. Imaculant ... $9,988
'92 GMC 1500 Ext. Cab SLE Loaded w/Tone Cover ... $17,988
'89 Chev. Astro Van Dual A/C ... $8,988
[illegible] and license.
MOTOR HOMES ANCIRA GMC TRUCK
30500 IH-10 WEST • BOERNE, TX 78006
(210)755-4980 • 1-800-299-1199
SAN ANTONIO: (210)698-[illegible]
(Pictures for illustration only)

NOW YOU CAN PROTECT LIVE OAKS AGAINST OAK WILT
It is possible to stop oak wilt from killing your live oaks, even in trees having up to 30% crown loss. We have a complete video library of information on oak wilt available for your review.
Call us for a free consultation.
OAK TREE INJECTION SERVICES, INC.
1-800-245-4896 210-895-4345
1813 Harper Road, Kerrville

DANCE DANCE DANCE
Ms. Rheta's School of DANCE
Over 15 Years Teaching Experience
FALL CLASSES NOW FORMING!
• Gymnastics • Tap • Jazz • Ballet • Cheerleading • Western • Karate
Number of students per class is limited!
Ages 2-Adult. BOYS and GIRLS!
REGISTRATION DATES:
Thursday Aug. 26 [illegible]
Friday Aug. 27 [illegible]
REGISTER NOW!
★ National Finalist in Dance Competition
* Come Register at these times and receive 1/2 off.
[illegible] Cottonwood 1 blk. behind Boyle's Market 535-4191 796-8114

AUG 25 93

Upper Sabinal Canyon

Lynn Scotty

MEETCHERTEACHER is an open house at Utopia School on Monday, Aug. 30, from 7 to 8 p.m. It is hosted by the P.T.O.

Teachers will be in their classrooms ready to communicate with parents about their children's education. This open house is a grass roots effort to get the parents, the teachers, the students and the school all working on the same team. It will take hard work by everyone all year long. A teacher's success depends on the parents' contribution at home and the parents' support. You have only to look at the problems faced by schools and children in teh big cities for proof of this.

There will be a regular meeting of the P.T.O. in Septmeber, with urgent topics on the agenda including the Fall Festival. Then here will be a Hamburger Supper and dance at Utopia Park on Sept. 18. Paul Coffman will act as D.J. The funds will benefit the playground project.

Mothers' Day Out is cranking up again on Sept. 9 at the Methodist Church. They will take care of children aged 18 months through kindergarten on Thursdays. There will be a parents' meeting on Sep. 2 at 10:30 a.m. for more information, call Joann Tampke at 966-3368.

The ladies of Utopia Baptist Church are giving a miscellaneous bridal shower in honor of Tiffani Stewart, bride-elect of Jerahmy Webb. The shower is set for Sept. 2 at 7 p.m. in the Fellowship Hall of the Baptist Church. Both ladies and gentlemen are invited.

A sign of relief echoed through the canyon on Aug. 3 declaring the end of Utopia Junior Horse Club for the season. It was fun, but hot! All-around buckles in the novice division went to Marissa Mauldin and Sterlin Boyce. Whitney Boyce took the All-around honors in the peewee division. In the senior division, Toni D. Clark and Jeffrey Moore won the buckles. Sportsmanship trophies went to Jack Wilson for the peewees and Erica Burjes in the senior division. The champion "Dummy" star roper award was won by Mitch Waltsperger. The Horse Club appreciates all those who supported the season, parents, grandparents and businesses.

Five Bandera students traveled to see the Pope

Five Bandera students participated in World Youth Day in Denver, Colorado, and were able to see the Pope in person. Thad Emmons, Chris Lukachik, Adam Diaz, Debbie Mangold and Sara Flores made the 22-hour bus ride to see the Pope, leaving on Monday, Aug. 9, and returning on Monday, Aug. 16.

The Bandera youth spent Tuesday and Wednesday at the YMCA Camp of the Rockies in Estes Park. They swam, hiked, played baseball, and shopped in Estes Park. On Thursday, they took a bus to Denver and made a two mile walk to the Denver Civic Center. Concerts were held there all day.

On Friday, the youth attended Morning Mass at Mile High Stadium in Denver and were treated to another concert. That night, they went to the Stages of the Cross, then returned to the YMCA.

Saturday, the youth packed and put everything on the bus. Then they left for Cherry Creek Park where over 250,000 youth camped out that night. They walked another 2 1/2 miles to Cherry Creek. It was an exciting experience for Emmons, Lukachik, Diaz, Mangold and Flores. They met people from different states and from countries all over the world.

Sunday morning, the Pope was scheduled for Mass. The public was let in at 5 p.m. Everyone waited patiently for Mass to begin. The Pope entered Cherry Creek in a helicopter. He blessed the crowd twice from the helicopter, then began Mass. The Pople blessed everything one more time before Mass ended. Then the youth packed everything and headed back to their bus.

Some 20,000 people became dehydrated or were injured during the Mass, but the Bandera group had no problems. They headed for home.

Lukachik described the World Youth Day. "It was a great experience that we will probably never have again. Not many people get to hear the Pope speak, much less meet people from all over the country. I'm sure none of us will ever forget this trip of a lifetime."

'Wheels for Life' Bike-A-Thon set

Bandera will participate in a "Wheels for Life" Bike-A-Thon on Oct. 9. Funds raised will benefit childhood cancer patients.

St. Jude Children's Research Hospital, founded in 1962 by the late entertainer Danny Thomas, is the largest childhood cancer research center in the U. S. in terms of the number of patients treated and in the success of treatments. Funding for the treatment and research programs conducted at St. Jude Hospital comes primarily from the public support of events like the Bike-A-Thon.

All Bandera residents and businesses are encouraged to support the Bike-A-Thon by making a contribution or becoming a rider.

For additional information, contact Barbara Myhre at 796-4460.

Utopia Church of Christ has new rector, Jeff Sweeten

The Utopia Church of Christ has a new rector, Jeff Sweeten. Sweeten took over the Utopia church on Aug. 1.

He has a wife, Kelly, and three children. Landa is 11; Andrew is 10 and Shane is six. The family moved to Utopia from San Antonio where Sweeten had been rector of SW Church of Christ for the past 5 years. He also preached in Natalia for three years.

Sweeten has been with the Post Office for nine years and currently works in Van Ormy. He is hoping to find a postal position closer to his new Utopia home.

He was raised in Uvalde and played basketball and football in high school. Kelly also played basketball in high school and ran track.

After high school, Sweeten attended college and joined the Navy, staying in for almost six years. He was a machinist mate, second class. His hobbies include riding BMW motorcycles, playing tennis and deer hunting in Colorado.

Construction back on line at Medina school after disagreement

Construction of a new special education/computer building is back on line at Medina Public School after a disagreement between the former general contractor and the school officials halted work on the project in June.

"We've got construction going again," said new superintendent Tom Morris. "The brick is being laid and the electricians and plumbers are working inside. Everything is moving along now," he said.

Morris hopes that the six-room structure will be ready for occupation by the first part of November but says "that's an optimistic date."

Work on the classroom building resumed about a week ago after the bonding company in charge hired a new general contractor to complete the job.

CHURCH DIRECTORY

Call 796-3718 to make changes, or to become a directory sponsor

BANDERA

BAHAI FAITH, independent world religion promoting world peace. For info. call James Pflaum; 751-3399.

CHURCH OF CHRIST, Martin Smith;796-4752; Worship: Sunday, 11 a.m.; 6 p.m.; Sun. School: 10 a.m.; Wed.: 7 p.m.

CHURCH OF CHRIST AT CAMP BANDINA, Lawrence Ray Smith; Worship: Sunday, 9:30 a.m., 10:30 a.m., & 6 p.m.;Wed., 6:30 p.m.

COMMUNITY ASSEMBLY OF GOD; 307 11th Street, 796-8456; Brian McClane; Sun. School : 9:45 a.m.; Sun. Worship: 10:45 a.m.w/Children's Church; Sun. Eve.: 6:00 p.m.; Wed. Bible Study: 7 p.m.

FIRST BAPTIST CHURCH; Frank Pullin; 796-4171; Worship: Sunday 10:55 a.m., 7 p.m.; Sun. School: 9:45 a.m.; Prayer Meeting: Wed. 7 p.m.

GOD'S HOUSE (PCOG), Hwy. 16 & Polly Pk. Drive. 589-7103. Bruce Medlin. 796-4605. Sunday School: 9:30 a.m.; Worship: 10:30 & 6:30. Weds.: 7:30 p.m.

GRACE LUTHERAN CHURCH; Eugene S. Peterson; 796-3091; Worship: Sunday 10:45 a.m.; Sunday School: 9:30 a.m.; Day Care: Mon.-Fri., 7:30 a.m.-6 p.m.

HILL COUNTRY INDEPENDENT BAPTIST ; 1202 1/2 Hackberry; Sunday School: 10 a.m.; Worship: 11 a.m.; Sunday evening; 7 p.m.; Wednesday Bible Study: 7 p.m.

JEHOVAH'S WITNESSES, KINGDOM HALL; 8th & Pecan; Public Talk, Sun., 10 a.m.; Watchtower Study, Sun. 10:50.

REORGANIZED CHURCH OF JESUS CHRIST OF LATTER DAY SAINTS; James Hawley; 796-4331/3510; Worship: Sunday 11 a.m.; Sunday School: 10 a.m.

ST. CHRISTOPHER'S EPISCOPAL CHURCH; Don Lee; 796-4387/ 751-4656; Sun. School/Bible Study: 10:15 a.m. Worship: Sun. 11 a.m.; Fellowship Dinner, 1st Wed.: 7 p.m.

ST. STANISLAUS CATHOLIC CHURCH; Michael McManus; 796-4712; Mass: Sat. 5 p.m., Sunday 8:30 & 11 a.m.; Catechism: (fall/spring) Sunday 9:30 a.m.

TEMPLO CAMINO NUEVO; Joel Garcia; 13th & Hackberry; Worship: Sunday, 11 a.m.; Wednesday 7 p.m.; Sunday School: 9:30 a.m.; Bible Study: Sunday, 5:30 p.m.

UNITED METHODIST CHURCH; Vallilea Blair; 796-3849; Worship: Sunday, 10:45 a.m.; Sunday School: 9:30 a.m.; Fellowship: 10:20.

WALKER MEMORIAL BAPTIST CHAPEL; Kenneth F. Brown; 796-3171/3237; Sunday Worship: 11 a.m., 5:30 p.m; Sunday School: 9:45 a.m.; Wed.: 6:30 p.m.

MEDINA

CHURCH OF CHRIST; Derrel McGlathery; 589-2468; Sunday: 10:30 a.m., 6 p.m.; Sunday School: 9:30 a.m..; Wed. Prayer meeting: 7:30 p.m.

FIRST BAPTIST CHURCH; Gerald Evans; 589-2850/2395; Sunday, 8:45, 11 a.m.; 7 p.m.; Sunday School: 10 a.m.; Wed. Prayer meeting: 7 p.m.

UNITED METHODIST CHURCH; Harold Zirkel; 589-2646; Worship: Sunday, 11 a.m.; Sun. School: 10 a.m.; Healing Service, last Sunday of the month, 7 p.m.

PIPE CREEK

FIRST BAPTIST CHURCH; Ted Bosworth; 535-4057; Worship: Sunday, 11 a.m., 6 p.m.; Wednesday, 7 p.m.; Bible Study, 9:45 a.m.

HILL COUNTRY CHAPEL; Albert Marks; 535-4268; Worship: Sun., 10:35 a.m., Bible School, 9:45 a.m.; Youth Activities: 4-6, Sun.; Family Activities,Sun., 6 p.m.; Bible Study, Tues., Women: 11 a.m.; Wed., Adult's & Children's: 7:30 p.m.; Thurs., Adults: 7:30 p.m.

PIPE CREEK PRESBYTERIAN CHURCH; Little Rock Church, Hwy. 16; Dale Hines; 535-4775/4009; Worship: Sunday, 11 a.m.; during June, July & Aug., Sunday School for children will be at 11 a.m.; Wed. Bible Study will resume in the fall.

VANDERPOOL

COMMUNITY CHURCH; Jim Boyd; 966-3420; Worship: Sunday, 7 p.m.; Sunday School: 10:30 a.m.

ST. MARY'S CATHOLIC CHURCH; Jose Louis Sandoval; Mass: Sunday, 11 a.m.

LAKEHILLS

FAITH CHAPEL; Bob O'Dell, 751-2481/2953; Sun. Worship: 10:30 a.m., 6 p.m.; Wed.: 7 p.m.; Sun. School: 9:30 a.m. Women's Bible Study, call for info.

LAKEHILLS BAPTIST CHURCH Mark Clemons. Civic Center. Sunday School: 9:30 a.m.; Worship: 10:30 a.m.

ST. VICTOR'S CATHOLIC CHURCH; Michael McManus; Mass: Sat., 7 p.m.; Thurs, Noon; CCD classes: Wed., 6:30-7:30 p.m.; Prayer Meeting: Mon. 7 p.m.

UNITED METHODIST CHURCH; B.J. Rogers; 751-2404; Worship: Sun., 8 & 10:30 a.m.; Sun. School: 9:20; Wed. Prayer Group, 7 p.m.

UTOPIA

BAPTIST CHURCH; David Vernon; 966-3688; Worship: Sun. 11 a.m.; 7:30 p.m.; Sun. School: 9:45 a.m.

LIVING WATERS CHURCH; Hwy. 1050, 966-2416/2426; Sunday School: 9:15 a.m.; Worship: 10:30 a.m.; 6:30 p.m.; Wednesday: 7 p.m.

CHURCH OF CHRIST; Jeff Sweeten; 966-3629/6114; Worship:Sun. 10:30 a.m.; 6:30 p.m. Sunday School: 9:30 a.m.

UNITED METHODIST CHURCH; Laura Smith Adam, 966-3343; Sun. School: 9:45 a.m.; Worship: 10:45 a.m.; Tues. Prayer Meeting: 10 a.m.; UMW: 2:30 p.m., 3rd Wed.

TARPLEY

BAPTIST CHURCH; Don Spencer; 562-3470; Sunday School, 10 a.m.; Worship: 11 a.m.; Sunday evening: 6 p.m.

MICO

ST. FRANCIS CHAPEL; Charles Newman; Mass: Saturday, 7 p.m.

THE ILLUSTRATED BIBLE

God Shall Provide

"And do not seek what you are to eat or what you are to drink ... your father knows that you need them. Instead, seek his kingdom, and these things shall be yours as well." Luke 12:29-31



If you believe in God the Creator, then you cannot doubt that He will also provide for what He has brought into being. It is an unnatural parent who does not see to the well-being of his offspring. In exchange for that care, an earthly parent should expect respect of those nurtured by his provender. Is God to be judged otherwise? He asks for our devotion and adherence to His dictates. Those are not selfish demands but the wishes of a Deity concerned for His children both on earth and in their attainment of His heavenly kingdom. That is small sacrifice for us.

©1993 by King Features Synd

We thank these fine businesses for supporting our Church Page with their advertising. Support your church by advertising in this space. Call 796-3718.

Bandera Bank
P.O. Box 1596, Bandera, Texas
796-3711 FDIC

Evans Auto Supply
Automotive Parts & Supplies
NAPA
1 Mile N. on Hwy. 173 796-3759
Richard Evans, Owner

What's Missing in CH--CH?
UR!

The Bandera Bulletin
1116 Main 796-3718

Everett's
Complete line of fine jewelry, Charms, Clocks, Watches
Diamonds, Pendants, Rings
304 Main St. 796-3232
Bandera, Texas

BODEO CHEVROLET
"Happy Trails"
Hwy. 16 South 796-3034

B & E ENTERPRISES
Quality Construction
• Homes • Remodeling • Commercial
210-796-4817

Boyle's Market
Open Seven Days a Week
Bandera, Texas 796-4393

First State Bank
Complete Banking Services Since 1910
900 Main St., 796-3014, Bandera
PR 37 & FM 1283, 751-2287, Lakehills
FDIC

Peterson Woodcrafts
Custom Cabinets & Furniture
Ridge Rt. Road at Houston Ave.
796-3120

The American Legion
Post 157 Bandera

D.K. Drilling Co.
Water Well & Pumps

Grimes Funeral Chapel
1204 Mulberry St., Bandera

Pipe Creek Water Well Co.
Drilling & Service 796-4846
Randy Roberts

Armadigger, Inc.
Waterwell Drilling & Service

D'Spain Sales & Service
804 11th St. 796-3697

Havenor Lumber Company
Bandera, Texas 796-3709

River Front Motel
Individual Cottages

Hair Ways

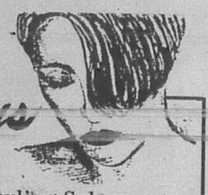

The Styling Salon
for the entire family
1204 Hackberry St., Bandera
Hair Styling by
Rosa Richardson
796-4976 796-8337

"YOUR HEALTHY SMILE IS AGELESS"
FAMILY DENTAL CARE



Dr. John E. Leland & Staff
751-2230
FM RD 1283 LAKEHILLS
647-0077
1767 BANDERA RD. SAN ANTONIO

ALL PHASES OF GENERAL DENTISTRY
• Orthodontics
• Oral Surgery
• Root Canals
• Replacements of Missing Teeth, both fixed and removable.

Lee Jenkins awarded scholarship

H.L. "Lee" Jenkins, of Bandera, has been awarded a four year $12,320 Nelda C. & H.J. Lutcher Stark Foundation scholarship by the Texas Interscholastic League Foundation.

This year, the Stark Foundation awared 15 grants to students who placed first, second or third in University Interscholastic League science, number sense, calculator applications or ready writing contests. Recipients must also rank in the top 25 percent of their graduating class and maintain a minimum 2.5 grade point average. Jenkins met and exceeded all of the above criteria.

This year, the TILF awarded 354 new awards and renewed 250 awards for a total of 604 scholarships for 1993-94 with a value of $775,000. Recipients may attend any approved college or university in Texas.

Jenkins, a 1993 graduate of Bandera High School, won the UIL Academic State Meet in 1992 in calculator applications. He placed second in number sense and mathematics.

In 1991, Jenkins won the state meet in number sense and calculator applications.

Jenkins was salutatorian of his graduating class and a member of the National Honor Society. He was also a member of Business Professionals of America and the varsity football, tennis and basketball teams.

He plans to attend the University of Texas at Austin, majoring in petroleum engineering.

Can the dentist pitch?...

by Thad DuBose

In the 1950s while my grandfather was a football coach at The University of Texas, he had a player named Carlton Massey, who was an All-American college player. My dad followed his games as he went on to a pro career with the Green Bay Packers. Years later while the family was living in Lubbock, Massey came to visit my grandfather. My dad was very excited to meet him for the first time. After Massey and my grandfather played golf, they went to watch my dad play a Little League baseball game. My dad thought it was exciting, but he pitched terrible!

***Recollections of the Past...*stories written by Bandera Junior High School students in Yvonne Fenner's Texas History class.**

A project sponsored by the Bandera Bulletin and Bandera County Historical Commission

Medina Lake VFD enlists help readying for Labor Day barbecue

The Medina Lake Volunteer Fire Department needs help in preparing for the semiannual barbecue on Saturday, Sept. 4 and Sunday, Sept. 5, from 11:30 a.m. to 6 p.m. For the barbecue, 1,600 pounds of brisket will be smoked, 200 pounds of beans will be cooked, and 400 pounds of potatoes will be prepared.

Volunteers are needed to cook potatoes, make deserts, assist in cleaning up the grounds and firehouse and to work in the serving line. Fire Chief Ralph Dresser says, "don't wait to be contacted personally. Please step forward and offer your assistance in whatever capacity you can.

"Remember: you are only helping yourself, your neighbor and your community to provide protection for lives and property. The citizens of the community are the greatest influence in determing the quality of emergency services they receive by the support they give to their fire department and EMS."

Marion Heisler, president of the MLVFD, says that "the all volunteer fire department operates entirely on donations and proceeds from their barbecues. No funds are received from county, state or federal agencies."

He said that homemade desserts and refreshments will be available. A drawing will be held for donated merchandise on Sunday, Sept. 5 at 5 p.m.

Adult plates will be $5. Children's plates will be $3.

Fire Chief Ralph Dresser said that the Medina Lake Volunteer Fire Department has been "running themselves crazy" this month as the 59-day drought continues. He said three to six fires a month are normal, but that number has already been surpassed. The MLVFD was called out on a fire on Goat Hill Road Saturday, Aug. 21 when a "controlled burn" got out of control. He warns that a county resolution is in effect prohibiting outdoor burning.

On Sunday, the volunteers were called to assist the Mico Fire Department with a brush fire along Paradise Canyon Road. Several hundred acres went up in flames while volunteer firemen fought the blaze.

Dresser said it is important for the community to support their fire department. "I know I keep drumming it into people, but it takes money to keep this equipment running. All we get is through our barbecues are donations."

Medina Lake Cajun Festival will add new features

At least two new features have been added to the Medina Lake Cajun Festival which will be held on Saturday, Sept. 25 at the Lakehills Civic Center from 10 a.m. to 11 p.m.

This year, spending money at the 13th Annual Cajun Festival will be easy. Dwane Lakin, the manager of Mobile Branch One, will bring out a 34-foot AT&M unit for the convenience of customers. That will give visitors at the event a chance to eat crawfish pie, jambalaya, shrimp and crawfish etouffee, and still have cash to by a Cajun Festival T-shirt and cookbook.

Also this year, Bruce Daigrepont will bring his Cajun band to the festival. Daigrepont has released two albums, has appeared on television and radio and is popular at festivals and tours. The Washington Post credited Daigrepont with bringing Cajun music to New Orleans.

Daigrepont is a Cajun singer/accordionist who holds a degree in accounting but has never used it. Twelve years ago, at age 20, music suddenly "hit" him. Most of his songs are written and sung in French, but he explains them to the audience. He says the language barrier is only as high as listeners build it.

He was born and raised in New Orleans and is proud of his Cajun heritage. He grew up knowing French but began using it when his career turned to music. He regrets the fact that the younger generation is not interested in Cajun music, but says that is changing. He understands their choice of rock and other music styles because it took him time to find his heritage. "I wasn't really playing Cajun music before this revival came about. I'd say the revival of Cajun music probably started in the early to mid-70s...when I went to the Cajun Music Festival in 1978- that's where I really got the strong desire to want to play Cajun music, French music...the younger people have revived the music and without that, the music would be just about gone."

STOP MAKING YOUR CAR PAYMENTS

DON'T MAKE ANOTHER PAYMENT!
If you're dissatified with your present vehicle, your payments are too high or you think you owe too much--stop making your payments.

BRING YOUR PAYMENT BOOK!
Just find your book, bring it in and we'll pay the balance off and get you into a new vehicle for less--virtually guaranteed w/approved credit.

HOW CAN WE DO THIS?
We need your car. We are giving more for trade-ins than ever before. You car will never be worth more!

REFINANCE AT LOW RATES!
Did you get locked in at 12, 14, 16 even 18% rates? Trade now and refinance at rates as low as 4.0% on cars and 5.9% on trucks.

HILLSTAR
HWY. 16 AT I-10 210-257-6121

Ms. Rheta's School of Dance
now offering
LOW IMPACT EXERCISE CLASS
Get in shape while you have a good time!
Morning Classes
No Registration Fee!
Nancy Hicks, instructor
535-4191
796-8114

See the difference

Dr. Tobin B. Tilley and The Vision Source Optical are offering $25 off any eye exam, eye glasses or contact lens package in exchange for any new school supply which will be donated to a local charity.

The Vision Source Optical
Dr. Tobin B.Tilley, Optometrist/ 210-257-5656
236 Junction Hwy • Kerrville, Texas 78028
OFFER EXPIRES Sept. 1, 1993, and this offer is not to be combined with other discounts.

SALES SERVICE RENTALS
BLANCHARD'S
HOME ELECTRONICS • APPLIANCES
TO BANDERA COUNTY (See Store for Details)
TVS • VCRS • STEREOS • BIG SCREENS
VIDEO CAMERAS • VIDEO CAMERA RENTALS
WIDE SELECTION OF APPLIANCES
We'll match any competitor's advertised price in Kerrville or San Antonio. See store for details.
If you're remodeling or building your home, we can give you builder's
APPLIANCES
KITCHENAID
General Electric
HOME ELECTRONICS
JVC
Curtis Mathes
QUASAR
1303 SIDNEY BAKER

AUG 25 93



A son, Dylan Ryker Klein, was born July 28 in Methodist Hospital in San Antonio, to Shirley and Ernest Klein of Bandera. She weighed nine pounds, 12 ounces, and was 21 1/2 inches long. Grandparents are Beth Ohlund, and Ernest and Mary Klein, all of Bandera. Dylan has one brother, Devan Christian.

Bandera schools' new food service director

His goal? 'good nutrition with a smile'

Kenny Alexander, from Lubbock, is the new food service director for the Bandera Independent School District. His goal, he says with a smile, is to make good nutrition attractive for students.

At the high school, Alexander will begin offering students a salad bar daily in October. He will also offer them Mexican type items at "Esta Fiesta" and pizza at "Iiza Pizza." Both the pizza and the Mexican food items will be offered with salad or fruit. When served with fruit or salad and milk, the popular student choices become USDA approved.

His first goal, Alexander says, is to get students more involved with meals at school. "I want to give them more choices; things they want and yet things that are nutritious. It's hard to hit that happy medium between what they want and what' good for them."

Alexander said it is important to teach nutrition and to promote nutritious items to students. He plans to begin both at an elementary level. "Bruce the Moose" helps promote good nutrition. Alexander also uses a food pyramid to show students what their food needs are each day.

Alexander and his wife, Rita, are new to the Bandera area. They love the Hill Country because of the beautiful scenery. They have an 18-month old daughter, Ashley, and are expecting another addition to their family.

Alexander entered the food service industry in 1989 after graduating from Texas Tech. He worked for Furr's Cafeteria for three years and has been with ARA Food Services for a year. ARA has been with the Bandera Independent School District for approximately 12 years.

He is analyzing past years to find popular menu items and will then conduct a survey among students to find their meals of choice. "My top priority is getting as many students as possible to participate in the school lunch program."

He said both school staff members and the community have been helpful. He said Superintendent Stewart "has the same cares about the students as I do. He has gone out of his way to help- they all have. All the teachers and the school board members. Everyone."

Alexander began the school year with the annual faculty luncheon which has become a tradition at Bandera High School. School board member served lunch to teachers on Friday, Aug. 13. "Even though it was Friday the 13th, it went off without a hitch," Alexander said. He is planning for the same success for the school year.



Kenny Alexander

Market report

Gillespie Livestock Inc.
Aug. 18, 1993
CATTLE - 1,963

Cows & Bulls: Steady; Strs & Hfrs: Market was strong & active;
Packer cows: 38.00-52.50 cwt.;
Bulls: 55.00-65.00 cwt.; Feed cows: 600.00-780.00 hd.; Cow & Calf Pairs: 575.00-925.00 cwt.

Medium & Large Frame #1 Strs.	Hfrs.
300-400# @100.00-125.00	85.00-115.00cwt
400-500# @ 90.00-115.00	85.00-105.00cwt
500-600# @ 84.00-106.00	80.00 - 90.00cwt
600-700# @ 80.00 - 96.00	75.00 - 86.00cwt

Low quality Hfrs: 70.00-80.00 cwt
Low quality Strs: 70.00-80.00 cwt

BBEEF & GOATS - 4,430

Spring Lambs: 1.00-2.00 higher; Lambs: 30-60# @60.00-66.00 cwt.; 60-90# @60.00-65.00; Lower quality spring lambs: 55.00-63.00 cwt.; Fat lambs: 58.00-62.50 hd.; Stocker ewes: 40.00-52.00 cwt.; Packer ewes: 26.00-37.50 cwt.; Sp. kids: 20.00-40.00 hd.; Sp. annies: 28.00-45.00 hd.; Sp. mutons & billies: 50.00-100.00 hd.; Norm Ang. muttons: 15.00-25.00hd.; Ang. nannies: 15.00-25.00hd.; Ang. kids: 15.00-25.00 hd.

1 blk str: 325# @132.00 cwt.; wf strs: 830# @87.50 cwt.; 6 charirull calves: 551# @104.00 cwt.; 1 bl wf str: 505# @105.50 cwt.; 1 blk wstr: 610# @94.00 cwt.; 1 char str: 505# @112.00 cwt.; 1 bri wf hfr: 840# @112.00 cwt.



Airman Leah M. Bobbitt has graduated from Air Force basic training. She is the daughter of Mary C. New of Lakehills. During her six weeks of basic training, Bobbitt studied the Air Force mission, organization and customs. She received special training in human relations. Bobbitt is a 1983 graduate of McAllen Memorial High School.

Entries requested for hay show

Samples, entries in seven classes are called for by Sept. 3

Entries for the 1993 Bandera County Hay Show should be turned into the Bandera County Extension Office or Soil Conservation Service office by Friday, Sept. 3.

At least one square bale or a large trash bag with about 20 pounds of hay from round bales is needed for each sample. Classes for the show will be: Class I, dryland coastal; Class II, irrigated coastal; Class III, other Bermuda; Class IV, other perennial; Class V, mixed grass; Class VI, summer annual; Class VII, winter annual; and Class VII, legume and legume-grass mixture.

Producers may enter up to two samples per class free of charge. Additional entries per class may be entered with a $5 per additional sample entry fee. Awards will be presented to the top winner in each class at the actual Hay Show, on Thursday, Sept. 23 at Mansfield Park.

The Hay Show is sponsored by the Bandera County Extension Agriculture and Natural Resources Committee and the Bandera county Soil and Water Conservation District.

Entries will be sent to Texas A&M University for protein analysis. This score, plus a physical appearance score will determine winners. Dr. Don Dorsett, Extension Forgage Specialist for Texas A&M University will again judge.

For more information, contact the County Extension Office at 796-7755, or the SCS office at 796-3334.

Rabies test negative in stray dog found in city

Residents along Cedar Street can breathe a sigh of relief. A dog from that area suspected of having rabies was picked up and tested; the results were negative.

However, Animal Control Officer Billy Graham says the rabies epidemic is not over yet. "Animals need to be vaccinated. One reason we had to pick that dog up and go ahead and test it was that there was no current record of a rabies vaccination."

Dr. Holmes, of Hill Country Veterinary Hospital, said that there were only two confirmed cases of rabies in Bandera County during 1992; a fox and a cow. This year, to date, a total of seven rabid animals have been found in the county. Confirmed cases of rabies were found in one dog, five foxes, and one racoon. One clinical case was reported in a fox which was shot and buried before it could be tested.



Bandera-area residents, from left,m Fred Moore, Xavier Cardenas and Debbie Mathis graduated from Schreiner College's 12-month vocational nursing program Aug. 23. Both Moore and Mathis work for Sid Peterson Memorial Hospital in Kerrville, while Cardenas plans to work in Kerrville and San Antonio. Mathis plans to continue her education and become a registered nurse. Schreiner's next nursing class begins Aug. 30.

Business Directory
796-3718

AIR CONDITIONING

Air-Con Mechanical Contractors
•Heating •Air Conditioning
•Sales • Service
• Installation
•Sheet Metal Fabrication
DAVID HEEP, Owner
Bandera, Texas 78003
210-796-4964 Emer. 210-796-4310 Office

Air Conditioning/Heating Service & Repair
796-3697 796-8233
D'SPAIN SALES & SERVICE, INC.
804 Eleventh St. Bandera, Texas 78003
• We Service all Brands
804 11th St.
11th St. Super 8 Motel Main St.
Emergency #'s: 535-4969 or 796-8250
Lic. No. TACLB001925

A/C Sales & Service — Washers-Dryers
Cooling & Heating Repair — Refrigerators-Freezers Ranges-Microwaves
ALL A/C & APPLIANCE
535-4877
Pipe Creek
We Reclaim Freon to Protect your Environment
Bryan Skelly
Ray Callahan
Lisensed & Insured
Owners--32 yrs. combined experience TACL A11242E

Air Conditioning & Electrical Contracting
JAY REVELS
Master Electrician
Bandera, TX 78003 (210) 535-6278
TACLB009099E Home (210) 535-4979
Authorized RUUD Dealer

APPLIANCES

APPLIANCE REPAIR
796-3697 796-8233
D'SPAIN SALES & SERVICE, INC.
804 Eleventh St. Bandera, Texas 78003
• We Service all Brands
804 11th St.
11th St. Super 8 Motel Main St.
Emergency #'s: 535-4969 or 796-8250
Lic. No. TACLB001925

Bartlett's Appliance Service
"IN-HOME SERVICE"
APPLIANCE REPAIR
...ALL Major Brands
Washers, Dryers, Refrigerators, Microwaves, Compactors, etc.
Lakehills • Pipe Creek • Mico
751-2257 Jim Bartlett
30 yrs. experience 45-13tc

BUILDING / REMODELING

FINE HOMES, ADDITIONS & RESTORATIONS
for the discriminating homeowner.
"The Company Where QUALITY Stands Out."
BANDERA BUILDERS, INC.
535-4313
Construction Management and Consultation
VA Approved Builder

BUSINESS DIRECTORY
ADVERTISING
This Size Business Card Ad
$10/week
for classified display rates. This size ad $12/week.

Quality Construction by...
B&E ENTERPRISES
• Custom Homes
• Remodeling
• VA Approved
Bandera, TX 78003 55-13tc 210-796-4817

CONCRETE

Concrete Work
•Patios •Driveways •Foundations •Backhoe work
•Septic tanks •Blasting and Hauling
Quality Home Building & Carpenter Work
Allen Heiser
796-4390 257-3393

READY MIX CONCRETE
•Earthmoving
•Sand•Fill•Paving
•Land Clearing
•Gravel
Roger Stevens
796-3714
Box 24 Bandera, Tx. 78003
Office ½ mile out on Ridge Route Rd.

CONSTRUCTION

Bar M Construction
• Septic Tanks
Complete installation & line repairs.
• Backhoe service • Hauling
• Top soil • Dozing
• Blasting
MIKE MOORE Phone (210) 796-3998

Free Estimates
Joe Ortiz Construction
Building and Remodeling From the Ground Up.
Remodeling, Restoration or Turnkey
Over 25 years experience
Rt. 1 Box 37N2
Medina, TX 78055 (210) 589-2561

P&P Construction
DOZING • EXCAVATING
LAND CLEARING
SUB-DIVISION ROADS
DAMS
P.O. Box 1355 Medina, TX

CONSTRUCTION

G.L. "Hoot" GIBSON CONSTRUCTION
Custom Builder
Residential--Commercial
Back Hoe -- Septic Systems
FREE Estimates State Licensed
Petroleum Storage Tank Removals--Installation
P.O. Box 1209 Bandera, TX 78003
210-796-7070

WEDGWORTH EXCAVATING
Buildozing — Excavating
Dams — Backhoe
Roads — Scraper
Land Clearing — Subdivisions
Free Estimates Over 30 yrs. experience
JOHN WEDGWORTH
210-589-2841

ELECTRICAL

D'SPAIN SALES & SERVICE, INC.
804 Eleventh St. Bandera, Texas 78003
ELECTRICAL CONTRACTING & SERVICE
Office: 796-3697
Emergency #'s: 535-4969 or 796-8250
Lic. No. TACLB001925

GLASS REPAIR

Commercial Residential Automobile
HILL COUNTRY GLASS SERVICE
Insurance Claims Handled Quickly & Professionaly
BILL MACK
210-796-8230 800-750-2349
Full Line of LLUMAR™ Safety Solar Window Film
HC 01 Box 444 Bandera, TX 78003

BUSINESS DIRECTORY
ADVERTISING
This Size Business Card Ad
$10/week

Business Directory
796-3718

INSURANCE

TEXAS PIONEER FARM MUTUAL Insurance Association, Inc.
EW. CARL CARLSON — Home Office
District 63 Agent — P.O. Box 126
Bandera, Texas — Round Rock, Texas 78680
210-796-4930 — FAX 512-255-1145

JANITORIAL

BONDED 15 YRS. EXPERIENCE
QUEEN'S JANITORIAL SERVICES
Get the BEST for less!
A Bandera Business.
RESIDENTIAL--COMMERCIAL--FREE ESTIMATES
Karen Answering Service
791-3667 796-3913

MASONRY

C&L Masonry
Quality Work Guaranteed
FIREPLACES OUR SPECIALTY
Floor Tile — Brick — Chimney Caps
Ceramic Tile — Rock — Fireplace Utensils
Underpinning — Block — Chimney Sweep
The Earth Stove
FREE ESTIMATES
Craig LeStourgeon 210-589-2687

CARDENAS MASONRY
ROCK WORK OF ALL TYPES
• Drywall • Tile • Cement
210-796-4801 Bandera, Texas 78003

METAL BUILDINGS

UTOPIA SALES & SERVICE
Metal Buildings
Custom and Pre-fabricated
• Horse Barns & Stalls • Hay Barns
• Implement Sheds • Airplane Hangers
• Catch Pens & Loading Chutes
Over 15 years experience in Farm & Ranch construction
P.O. Box 246 (210) 966-3456 off.
Utopia, TX 78884 (210) 966-3793 res.

NURSERY

Gunsight Mountain Ranch and Nursery
Container Growers--Native Plants
MATTIZA--WILKIE
Open by Appointment
210-562-3225 P.O. Box 86
Williams Creek Road Tarpley, TX 78883

PAINTING

BRADFORD PAINTING & DECORATING
"A Family Tradition in Bandera since 1959"
Butch Bradford P.O. Box 134
589-7716 Medina, TX 78055

DOMINICK'S
Painting & Paper Hanging
Interior — Mildew Removal
Exterior — & Water Blasting
535-4910
Dominick Verciglio

PLUMBING

PLUMBING
Johnny Appleton
Roto-Rooter Service
Remodeling • New Construction
Call Eva at Hair Unlimited
1-210-634-7317 (home)
Serving Bandera County & the Hill Country

PROPANE

PROPANE EXPRESS
CALL OUR OFFICE
796-8207
for prompt, friendly service
Route Salesmen In Your Area:
Jimmy Goodenough
Bandera/Pipe Creek
796-3226
Roger Chancy
Medina/Tarpley
589-2681

ROOFING

WATERTIGHT INTEGRITY!
KERRVILLE ROOFING & HOME IMPROVEMENTS
• Commercial • Residential
Kerrville 257-6567 | 1-800-233-6567 DAVID LYNN Owner | Fredericksburg 997-1144

WOODS ROOFING COMPANY
Specialist in all types of roofing.
• Composition • Tile • Hot Asphalt • Wood
REPAIRS...RE-ROOFING
SERVING THE HILL COUNTRY FOR 21 YEARS
Clark FREE ESTIMATES 796-4479

FREE SERVICES
Bandera Tree Service
Allen Heiser 796-4390

WATER CONDITIONING

A-1 WATER CONDITIONING
P.O. Box 2057
Bandera, Texas 78003
• Softeners
• Iron Filters
• Reverse Osmosis
• Sales
• Service
• Rentals
• Free Water Testing
GIVE US A CALL! 210-796-4808
RENTALS STARTING AT $25/MO.
Serving Bandera and surrounding area.

WATER WELL SERVICE

ARMADIGGER, INC.
Water Well Drilling and Service
•Free Estimates
•Complete Pump Service
•Water treatment system
•Septic tanks
•Trenching
•Fast and Dependable
•Complete drilling Service
•Master Card ana VISA accepted
796-4734
Night 535-4798
Hwy. 16-3½ miles east of Bandera

D'SPAIN SALES & SERVICE, INC.
804 Eleventh St. Bandera, Texas 78003
WATER WELL SERVICE
Jacuzzi Pumps Pressure Tanks MacClean Rust Filters
Office: 796-3697
Emergency #'s: 535-4969 or 796-8250

Pipe Creek Water Well Co
License #2450
796-4846
Randy Roberts

AUG 25 93

real estate

Display Ad Deadlines: 5 p.m. Monday
$3.00 per column inch, $6.00 minimum

All Classified Line Ads Must be PRE-PAID!
We now accept VISA and Mastercard

796-3718

LOWEST RATE ON LINE ADS: BUY 3 WEEKS OF CLASSIFIED WORD ADS AND GET THE 4TH WEEK *FREE!*

Real Estate | Real Estate | Real Estate | Real Estate | Real Estate | Real Estate | Real Estate | Real Estate

PIPE CREEK REALTY

since 1971

ROUNDUP REALTY

Corner Hwy. 16 & 46
Box 63006, Pipe Creek
535-4551

314 Main St.
Box 53, Bandera
796-3330

NOW IS THE TIME... homes and land are selling. CALL US TO LIST YOURS.

RANCHES

49 ACRES with Mason Creek running through, home, gazebo, oaks, pecans. One of a kind. $265,000. Terms.

49 ACRES near Privilege Creek. Historic old dug-out w/fireplace, windmill, creek, 2 tanks. $1525 p/a. Terms.

111 ACRES near Pipe Creek on paved rd. CONTRACT valleys, historic cabin. $1400 p/a with terms.

211 ACRES on FM 470, all fenced, oak, cherry & madrona trees. Small hill, super view. $1,200 p/a. Terms. Will Split.

35 ACRES on Medina River. Private and beautiful SOLD. $2,950 p/a. Owner terms.

33 ACRES near Bandera. Beautiful trees, good field, well & septic. $79,500.

25 ACRES lots of trees, dam, beautiful view. $1850 p/a. Owner terms.

20 ACRES fenced, good soil, pond, trees, view. Large 4/3, 2-story home with CH/A & rock fireplace. $149,000.

39 ACRES of level to rolling land, barns, pens, fenced, old 3-2 rock ranch house all redone with fireplace & porches. $180,000.

42 ACRES, with fertile field and pasture with oaks. 3 BR cabin, barn, fenced. $124,500. Owner terms.

HOMES

OVERLOOKING BANDERA Just a mile out of town SOLD home on 3 Ac. Pool, barn, & workshop. $98,500.

PRETTY LAND! on 8 ac. with 3/2 doublewide. A bargain at $65,000. Terms.

2-STORY LOG home under tall trees by a small lake. Garage-guest house, & beautiful yard, on 6+ ac. between Pipe Creek & S.A. $120,000. Owner terms.

CUTE 3/1 in town. CH/A, new roof. Zoned B-2. $29,500.

VIEW FOR MILES from this unique 2-2 1/2 home. Multi-level with large deck & hot tub. On 6 acres. $86,000.

3 ACRES on the Madrona Ranch. 3-2 two story home SOLD many unique features. $76,500.

FLYING L RANCH 2-2 1/2, study, loft, dbl garage/workshop. $67,500.

FRONTS FM 1283 2 Ac. with 2/1 home, large barn. $40,000. Owner will carry.

LIGHT & BRIGHT! 3-2, CH & A, attached garage & huge oak tree. $75,000. Owner terms.

ON THE GREEN at Flying L Ranch. 2-2, CH/A. Rock fireplace. $63,950.

PICTURE PERFECT! 2-1 with fireplace, study, guest house, & shop. All for $66,500.

LAND

WELL, SEPTIC & perfect bldg. site with view for miles. On 6 ac. in Pipe Creek. $30,000.

7 AC. hilly land with great view, access to private lake. $14,000. 15% down.

23 ACRES at Medina River Ranch. Field & trees, 2 wells, 2 septics, fenced. $80,500.

MASON CREEK. Well already in on 7 pretty acres. Backs up to large ranch. $22,500.

BANDERA CITY hwy. frontage. Almost an acre with small house. $112,000. Terms.

16.9 ACRES just off Hwy. 46. View, trees, restricted. $3350 p/a. Terms.

26 ACRES level to rolling land with small field & big trees. Old homesite w/well. Owner finance.

3+ ACRES cleared, pretty trees, restricted area. $11,000.

10 ACRES Medina River Ranch. Level with big trees. $3250 p/a. Terms.

4 ACRES CONTRACT 46. Trees, some f...

20 LOTS Flying L Ranch. Bargain prices. $42,500 for all 20.

RIVERFRONT! 5 acres with trees & view. Pipe Creek area. Only $4,000 p/a with owner terms.

Home Phones: DAVID & GERI VALDEZ 535-4040; GAIL STONE 796-3193

GAY GUILOTT REALTY

HWY. 16 AT MAIN STREET
BANDERA, TEXAS 78003
P.O. BOX 964
210-796-3517/3518

300+ ACRES, CREEK & SPRINGS. Pristine & remote with deep canyons. Great variety of trees. $900 per ac. with terms by owner. MAPLE TREES!

120+ ACRES, SPACIOUS 4 BR 3 BA HOME. Outstanding views, TARPLEY AREA.

MEDINA RIVER 60 ac. Fronting on Hwy. 16. Park-like setting. Water well, septic. Large Metal Barn. $295,000.

50 ACRES FRONTING ON FM 470. Good pasture, beautiful trees. $1250 P.A.

47 ACRES ON THE MEDINA RIVER, MEDINA, TX. Extensive river frontage, RESTORED OLDER HOME, good fields, 4 WATER WELLS, HWY FRONTAGE, $245,000.

MEDINA RIVER. 40+ ACRES, NEAR TOWN. HWY. FRONTAGE. Beautiful cypress trees, creek, good fields. HOME & BARN.

39 ACRES WITH BOTH SIDES OF PRIVILEGE CREEK, concrete dam and beautiful building site. VERY PRIVATE. $3,500 P.A.

40 ACRES NEAR TOWN. OWNER TERMS. $1850 P/A. Good soil.

26+ ACRES. PIPE CREEK AREA. Lovely views. $1,900 pa. owner will carry with 10% down. ALL OR PART!

10 ACRES, NOT IN A SUBDIVISION. Rolling land, big trees, near town. $27,000. ASSUMABLE TX VET NOTE.

9+ ACRES FRONTING ON MASON CREEK. $25,000.

10+ ACRES FRONTING ON MASON CREEK. Beautiful bldg. site. $35,000.

6+ ACRES, near town SOLD views & trees. Owners will finance with no money down.

8+ AC. COVERED IN HARD WOODS, WITH CREEK & WATER. Beautiful bldg. sites. OWNER WILL FINANCE.

5+ ACRES, OUTSTANDING VIEWS, good restrictions. MAKE AN OFFER! OWNER WILL CARRY W/LOW DOWN.

6 ACRES, WATER & SEPTIC. Excellent location. Owner will finance with as little as $500 down.

MONTAGUE ESTATES LOVELY ROCK 3 BR 2 BA HOME ON 5+ ACRES. Large workshop, beautiful setting. $165,000.

LOVELY ROCK 2 BR 2 BA CONTEMPORARY home in BANDERA RIVER RANCH. Lovely views. Private. $98,500. REDUCED $91,000!

ROCK 2 BR HOME + GUEST HOUSE. On 10+ acres. TARPLEY AREA. REDUCED TO $87,500 WITH TERMS BY OWNER.

GREAT OLD-STYLE FARMHOUSE on 10 acres. 2 water wells & tank. Good land SOLD Owner will finance.

NEW HOME! READY TO MOVE IN TO! INDIAN WATERS. All brick 3 BR 2 BA custom home with many energy saving features. $101,000.

13" ROCK WALLS. Large 3 BR 2 BA older style home. Large family room, 2 fireplaces. On 4+ acres. $85,000.

NEAT & CLEAN 3 BR 2 BA BRICK HOME IN TOWN. Fireplace, 2-car enclosed garage. $58,000.

2 BR, 2 BA HOME set on 4.75 Acres, paved road frontage, large metal barn, big trees, REDUCED TO $58,000.

WELL-DESIGNED ... CONTRACT PENDING 5+ acres in the PIPE CREEK ... REDUCED TO $90,000.

NICE 2 BR 1 BA NEWER HOME ON THE RIVER. DOCK AND 3 RV HOOK-UPS. Owner will finance. $50,000.

HOUSE IN TOWN. This 3 BR 1 BA with rock veneer. $41,900.

4 BR 2 BA on 5+ ACRES. Pipe Creek area. 2 wells, views. Level. VERY PRIVATE. REDUCED TO $79,000.

3 BR 2 BA ON ONE + ACRE. Freshly painted & new metal roof. NEAR TOWN. REDUCED TO $59,900!

VERY CLEAN 3 BR 2 BA DOUBLEWIDE with room ADDITION & deck. Tree covered lot. $40,000.

LARGE HOME IN TOWN on 2 city lots. $52,000.

Century 21

GENE HOLLIDAY & ASSOC., INC.
HCR-2 BOX 16-HWY. 16 at Privilege Creek
Bandera, Texas 78003
210-796-7731 \ 1-800-498-7731 MLS

LET US SELL YOUR PROPERTY!

Beautiful 3/2/2 rock home in Tarpley area, cedar guest house on 3.75 ac. $125,000.

3 BR log home on 12 SOLD nd, pens, barn, variety of trees. $73,000.

Sit on your wrap-around porch on beautiful 2-story ranch style 3/2/3CP on 55 acres, workshop, barn, pens, tank, pecan grove. On Hwy. 470.

Parklike 6+ acres. On SOLD. w/ 3/2 home, barns, pens, lg. oaks. $105,000.

Nice custom built 2 BR w/ FP, + 2 small homes, barn, pastures, pond on 23 AC. $120,000.

3-2 custom built country home w/wrap around porch on 7+ ac. $115,000.

2-story log home on hill overlooking 105 acres, metal barns, pipe pens, horse stalls, storage, living qtrs.

5.75 ac.unfinished cabin, well, priced at $19,000.

105 Ac. very private, tree covered w/great views. Fenced, well, good hunting. $2,000/ac.

2 BR 2 BA home on 2 landscaped lots in Bandera Falls, MUST SEE! Beautifully done. $59,500. Medina River privileges.

90 acres, running wat SOLD ty rd. frontage, $1500 p/a.

Beautiful spacious 3/2/2 brick home on 9+ acres, 2 FP, 2 living areas, lots of storage, fenced, electronic gate. Many extras! $120,000

140 Acres off Hwy. 173 S., good hunting; deer, turkey, wild hogs, 2 wells, septic, elec. hunting cabin, beautiful tree coverage, good grass. $975 p/a.

Beautiful tree-covered 5+ ac. on Medina River, partly fenced. Owner terms. $18,000.

Lovely home on 1.4 ac., not in a subdivision, very private, 3/2 with FP, lg. bedrooms. Next to ranch. $75,000.

Two lots in Big Valley off SOLD, close to SA. $17,000.

Commercial bldg. in Pipe Creek includes restaurant inventory + living qrtrs. on Hwy. 16 on .051 ac.

2 Ac. river front w SOLD ot, rapids, $22,000.

Just listed, Just SOLD--do SOLD e on 5 nice acres. $55,000.

ENJOY THE BEST OF TEXAS

DOROTHY DARDEN REAL ESTATE

796-3841

COMMERCIAL, RESORT AND RESIDENTIAL PROPERTY In Bandera and on Medina Lake.

2 Waterfront lots, Alamo Beach, $20,000.

10 acres, running creek. Large rock home, barn with stalls, good fences, 2 nice guest houses. Behind Bandera Downs. **796-4355**

TWIN LAKES
Priced to Sell!
2 large lots contain .75 acres with some water front on private secluded lake between Bandera & Kerrville. $6,900; $345 down; $85.74/month. 751-2222 or 695-9763. 19-TFC

NOON Tuesday. That's the new deadline for classified line ads. All ads must be pre-paid.

"SELLING THE RUGGED TEXAS HILLS"

Three Bedroom Home on two large lots. 4 mobile home hook-ups and one mobile home. Excellent income and tax shelter property. Great potential for storage buildings or storage parking. Near town. Priced to sell with excellent terms to a qualified buyer.

Three excellent building lots in Bandera.

2 nice lots on upper Medina Lake above Wharton's Dock. Beautiful building site with excellent full view of the lake in both directions. If you want water front with a very outstanding view, you should see this. $14,500 with seller terms.

130+ Acres located 7 1/2 mi. NW of Hondo on paved county rd. Highly improved including a 3-2 home with 18x50 ft. patio, storage bldgs & large fenced yard. Many corrals, livestock working pens & horse paddocks all made of welded pipe. 7 horse stalls. Large steel hay barn with pipe corrals inside. Large steel implement shed & garage with tack room & storage. Pond w/fish. All fenced, cross fenced. Lots more. All in well-kept excellent condition. 450 ft. Edwards well. Priced at $225,000 w/seller terms.

215 Acres. Rolling to level land, well equipped for horses and other livestock. Deer proof fenced. Two water wells. Tenant house and much more.

300 ACRES of prime farm land located 16 miles South of Uvalde. In two tracts approx. 1/2 mile apart. Sell one or both. Improvements on one. Irrigation well on other. Complete farming equipment available also. Asking $675.00 p/a. Terms. (Negotiable)

2076 acres in Bandera County ... & view. County ... Terms. Brochure and video available. Appointment only.

Irvin Stevens Realty

Call Irvin in Bandera ...

Both are 24 hour numbers!

BILL CASTLE

RANCH REAL ESTATE
RUDY ROBBINS, ASSOCIATE

216 AC. both sides of a very good creek. Unimproved.

3 BR 1 BA Pecan St. $28,000.

400 AC. CABIN, well. Both sides of creek.

400 AC. Concrete dam, Ranch house. Hills & Fields.

125 ACRES. 1 mile off of Hwy. 16 near Pipe Creek on Pavement. Will sell in increments of 12 ac. or more.

NICE LOT .85 ac. on Nakomis Drive, Indian Waters

3 BR 2 BA NEWHOME on 1+ Ac. 2 mi. from Bandera ...

SILVER SPUR NIGHT CLUB. 4.86 acres overlooking Medina River in Bandera. $135,000.

...

1402 Cypress, Bandera, Texas 78003

COOL CLEAR WATER

BEAT THE HEAT AT

MUSTANG CROSSING on the Medina

2 Acres from $15,900
5 Acres from $18,900
(Medina River Frontage also Available)
Private River Park • Nature Trails
• Owner or Texas Vet Financing

Conveniently located on Hwy. 16 in Pipe Creek between San Antonio & Bandera. Look for signs! 57-2tc

Call Now for More Information
800-553-5263

Beautiful hill country lots. 6 wooded acres with central water, septic, paved roads, utilities. Owner financing. (210) 257-5559. 24-00TFC

Commercial building in town of Bandera for sale or lease by owner. Sears building on 401 12th St. Call 796-3775. 9 a.m.-5 p.m. or 796-4396 after 6 p.m. 57-4tp

For Sale by Owner
- Medina Lake area on PR 37
- 3 BR 2 BA 1,700 sf
- 2 ac. of oak trees
- Garage/carport /deck
- Horse & dog facilities
- Full utilities

210-751-2545 55-tfc

HOMES-RANCHES To sell, lease or rent—The Bandera Bulletin classifieds can work for you! 796-3718. 32-00TFC

GRAY REALTY

Preston Gray, Broker
Kathleen Gray Kean, Agent — Florida M. Barnes, Agent
210-796-7584 — FAX 210-796-3421
305A Eleventh St., Bandera 78003

... Road. Fenced.

Lots for sale, no money down, block 2, lots 14-18, 25' x 100' each, located at Bandera Pass Subdivision. $2,500 for all, owner finance, 10% apr. 512-883-2974 after 4 p.m. M-F, anytime on weekends. 59-04TPD

FOR SALE BY OWNER Currently leased by "Mustang Crossing" in Pipe Creek: Rock bldg. next to Lone Star Ice House on Hwy 16. $68,000 cash. MUST CALL FOR APPT. 1-210-635-7802. 59-00TFC

OAK SHADED HOMESITES

$9,900 TO $13,900
(6 minutes to Downtown Boerne)

1/2 to 3/4 acres
all utilities
Owner Financing
Monthly Payments: $113-$158

for permanent site-built homes & double-wide mobiles.

SA #210-698-0518
Boerne #210-537-5167

Bruce Montague Realty, 210-796-4800



Completely remodeled 3 BR home. Carpeted. Fireplace. Looks brand New! On 4 tree-covered cool, shady acs. $83,000.



BEAUTIFUL Modern rock home plus two guest houses on 13 acres between Bandera Downs and Bandera.

Modern 3 BR 2 BA rock home on 2 ac. Secluded. Country environment. 2 mi. from Bandera. $155,000.

... & view. County and secluded ... Bandera.

HORSE PARADISE on 10 ac. 2/1 house. Fenced. Ready—Just unload and move in. $78,500.

...

Bruce Montague Realty, 210-796-4800

real estate

Display Ad Deadlines: 5 p.m. Monday
$3.00 per column inch, $6.00 minimum

All Classified Line Ads Must be PRE-PAID!
We now accept VISA and Mastercard

796-3718

LOWEST RATE ON LINE ADS: BUY 3 WEEKS OF CLASSIFIED WORD ADS AND GET THE 4TH WEEK *FREE!*

Real Estate | Real Estate | Real Estate | Real Estate | Real Estate | Real Estate | Mobile Homes/ Sale | Mobile Homes/ Sale

The duPerier TEXAS LAND MAN

THE MEN WITH THE LAND ...EVERYWHERE!

HILL COUNTRY & LIVE WATER RANCHES

MEDINA

380 AC.: All gently rolling grass country, airstrip, tree-covered throughout. All or part. 4 wells, barns, hwy. frtg. $1200 ac.

JOHNSON CITY

700 AC.: Over 7,000' of Pedernales River frtg. Permanent spring in creek. 1st time on mkt. since late 40's. $1,000 p/a.

VANDERPOOL

163 AC.: 1800' restored old rock house, central air & heat. Both sides of cypress-lined West Prong of Sabinal River. Large dam creates nice fishing pond. Gently rolling oak studded valley. New on mkt. $575,000. Good terms.

TARPLEY

1000 AC. +/-: This place has as much water as any. 3 large lakes on Hondo Creek. 1 small pond on spring fed interior creek. 2 springs, 1/2 valley 1/2 hills. Paved rd. frontage. Best buy on mkt. $825/ac. Cash only.

MARBLE FALLS

500 AC.: this place has been in same family since the 30s. Development all around. It touches Horseshoe Bay East & West. Hwy. frtg., Lake frtg. Live interior creek, both sides. A must see for the developer or discriminating buyer in the Marble Falls area. $3,500,000.

FIRST TIME OFFERED!

347 AC.: Bandera Co. Over 4500' of cypress lined creek. Nice newly restored home, good fields and hill mix. Great owner financing. $555,000.

TARPLEY

500 AC.: Live creek, spring fed pond, 2 tanks. excellent fencing. 2 BR, 2 BA, executive type home. Good owner terms. $1050/acre.

BEAR CREEK...JUNCTION

1,239 AC.: BOTH SIDES BEAR CREEK, hi & low bluffs, lots cleared, cabin, very gamey. $650/ac.

30 ACRE LAKE...KERRVILLE

428 AC.: Kerrville, Spectacular 30 ac. LAKE, 1700' lodge, tennis ct., valleys, hills. SUPER BASS, deer, turkey.

LAMPASAS FANCY HORSE FARM

518 AC.: STUD RANCH. Elaborate facilities for 350 mares & 7/8 mi. track, 6000' home, creek, complete. $1,800,000!

HUNTING RIVER RANCH

1,000 AC.: 4000 ft. SABINAL RIVER RANCH. GREAT HUNTING. $650/ac. Assumable $400,000 note, 8.5%, 20 yrs.

SHOWPLACE...KERRVILLE

100 AC.: Kerrville, 5,400' TEXAS HOME, strong creek, oaks, hills, classy place. NOW $550,000.

BANDERA COUNTY

600 AC.: 30 ac. lake, 5,000 ft. +/- home. 1700 ft. guest house. Tennis courts. 2 miles live creek. 3 springs, will sell all or part. Some terms.

HONDO CREEK

433 AC.: 9 miles south of Tarpley. 3/4 mile of Hondo Creek. Great new road system. Owner will split. $950/ac.

PAVED ROAD

70 AC.: Fronting Freedom Trail Road and Bear Creek Road. Both roads are paved county roads. Fertile valley with road to hilltop. Great building sites. $115,000.

FDIC REPO

872 AC.: 12 miles south Bandera. 3 hunting lodges, big bluff, seasonal creek. Hwy front. 2/3 gently rolling, 10 deer blinds. Ready to sell. $650/ac.

CYPRESS TREES

235 AC.: This has it all--River front., Live cypress lined creek, lake, exotics, hills & valleys. Must see. Will sell part.

GUADALUPE RIVER FRONTAGE

391 AC.: 4 mi. from Kerrville, over 1 mi. of crystal clear Guadalupe River frtg. Water varies from several deep swimming holes to rapids with water falls. Century old cypress trees stand along its banks, numerous building sites. Entrance to ranch fronting Freedom Trail Co. Road. $625,000.

FERTILE VALLEY

150AC.: Fronting Indian Creek, paved county road approx. 1,800 ft. With over 1,500 ft. both sides of spectacular Indian Creek. Great fertile valley with road to hilltop. Also fronting Freedom Trail paved county road approx. 2,300 ft. $325,000.

EXOTICS

140 AC.: Exotics. 6 miles from Bandera. Nice lake, lots of gently rolling land. $240,000.

RANCHES WANTED TO SELL...IN THE HILL COUNTRY!

IF YOU HAVE A RANCH TO SELL, WE CAN HELP YOU SELL IT.
OVER 30 RECENT SALES IN HILL COUNTRY!

SOME OF OUR CURRENT BUYER'S WANTS:

1. **HOUSTON DOCTOR:** Wants live water ranch. 150-300 acres w/creek or river. Will pay $500,000 cash.
2. **SAN ANTONIO BUSINESSMAN:** wants gently rolling ranch w/live water spring & or creek. Up to $750,000.
3. **SAN ANTONIO ATTORNEY:** Wants 200-400 acres w/nice improvements & lake or creek. Up to $700,000.
4. **DALLAS EXECUTIVE:** Desires a premium hill country ranch w/high quality home or no home w/250 to 400 acres with good horse pastures with or without good horse facilities near Kerrville area. Up to $1,500,000!
5. **HOUSTON BUSINESSMAN:** Will spend up to $850,000 cash for gently rolling, mostly valley land, good water, improvements & paved frontage.
6. **HOUSTON LAND DEVELOPER:** Looking for 100 to 800 acres with road frontage and river frontage within 30 minutes of Bandera area. $1,000,000.
7. **MANY BUYERS:** Wanting nice hill country water ranches & hunting ranches from 100 up to 2,000 acres with and without improvements.

GENERALLY, WE CAN SELL A PROPERLY PRICED PROPERTY IN 60-90 DAYS!

If any of the above buyer's requests match your ranch property, just give us a call, or come by and visit...We're across from the Post Office on Main St. in Bandera, Texas.

RANCHES WANTED NOW—SOLD 39 RANCHES IN '91 AND '92
NEED HILL COUNTRY, SOUTH TEXAS & CENTRAL TEXAS CATTLE RANCHES

FINEST HILL COUNTRY SOUTH TEXAS, & CENTRAL TEXAS CATTLE RANCHES

Jud duPerier
Off.: 210-796-3018
Res.: 210-796-7336

Trip duPerier
Off.: 210-796-3018
Res.: 210-796-3828

Harold duPerier
Off.: 210-796-3018
Res.: 210-562-3446

P.O. BOX 1715
807 MAIN STREET
BANDERA, TX. 78003
(210) 796-3018
FAX (210) 796-4852

PALM HARBOR

16 wide
$207 per month

- Residential Exterior
- Island Kitchen
- Free Delivery
- Vaulted Ceilings

LUV HOMES

3225 SW Loop 410
San Antonio
(210) 673-9025
180 mos. @ 12.90%, 10% down

New Redman, $149 per mon., 180 mos. @ 10% apr., with 10% down. 675-9589 Se Habla Espanol. 60-02TPD

Cash buyers, Handy man's special, 26x54, 3/2, for $9,995. 675-9588 Se Habla Espanol. 60-02TPD

Liberty for $9,995, $122 per mon., 120 mos.,@ 10.75% with 10% down. 675-9589 Se Habla Espanol. 60-02-TPD



"You never really know how protected you are until you need me."

You know I can protect your home, auto, boat, condo, mobile home, apartment or business. But the true test of an insurance agent is how well I come through when you need me. I won't let you down. Just call. I'll take real good care of you. **Allstate** You're in good hands.

Joe W. McMullan
Insurance Agency, Inc.
1405 Cypress, Bandera
796-3725 1-800-243-0023

"USED HOMES". Wholesale prices for retail customers for a limited time, only a few left, clean 2 & 3 bedrooms as low as $6,995, so call now while they last. 1-800-880-9002. 58-04TPD

Manufactured homes shipped direct. High quality single and double wides. Save big $. For free color literature, call 1-800-950-8161. 57-00TC

Spears Homes of Kerrville 18th Anniversary Sale. Celebrating our 18th year, same ownership, same location. All lot models and special order Palm Harbor, Schult, Fleetwood and Oak Creek Homes on sale. Save thousands with our guaranteed lowest prices. Phone # 1-800-475-3004. 58-05TPD

Special financing package available on spacious 2, 3, 4 & 5 BR homes, low monthly payments, include delivery, set-up and A/C. Limited time only, payment as low as $193.22 per month, 240 months, 8.50 apr. So call today at 1-800-880-9002. 58-05TPD

Spacious new doublewide with garden tub, fireplace, shingled roof. Buy factory direct and pick your own decor, carpet, paint, and many more options. Call for free factory brochures. Call now 1-800-880-9002. 58-05TPD

"Warning" Don't be fooled by the imitators, come see the real "Palm Harbor Factory Outlet" to save thousands and the best possible deal and special financing now for a limited time. So call now for directions and free brochures at 1-800-880-9002. 58-05TPD

Why pay rent? You can own your home! 2,3,or 4 bedroom. Owner financing. Call 1-800-489-7636. 49-25TPD

Dealer needs your trade in. Call 1-800-489-7636. 49-25TPD

New Classified Line Ad Deadline: NOON Tuesday
All ads must be pre-paid!

AUG 25 93

BOYLE REALTY

Box 582
800 Main St.
Bandera, TX 78003
210-796-7777 off. 210-796-4518 res.

- 2 homes on city lot, nice trees, chain link fence. great investment. Will cash flow. $29,900.
- Home & out-buildings on 1 1/2 ac. with well, right outside city limits. $34,900.
- Nice home in Medina on 1.6 ac. 3 BR 2 BA, sewing room, fireplace, utility room, garage & large storage building. $65,000.
- Parklike 2.7 ac. on lake with 3-2 home garage, workshop, screened porch area. $67,500.
- Custom built country home on 8 acres in Pipe Creek area, not in a subdivision. $119,500.
- Unique home on 20+ acres with views for miles. 2 wells, out-buildings, secluded. $79,000.
- 4 BR 2 BA log home on 50 ac. with creek, lake, ponds, with many extras.
- 100 ac. of hills and valleys with 3/2 home. Barn, pens, tank, good hunting area. $165,000.

RANCHES COMMERCIAL RESIDENTIAL

HCP REALTY

Call 210-796-4753

3-2-2, 1 year old quality home, on 5 1/2 ac. Live creek, nice garden, fruit trees, guest quarters, excellent area. $159,900.

2-2-2 A-frame home, 23 ac., tree-covered, ...

Asking $119,500

3-2-2 Rock home, barns, pens, 13 1/2 ac. plus guest house, part owner financing.

... building site. 20% down, asking $2,200 p/a.

Broker: Chester Blank

Flying T Ranch 796-8361

15 Acs. Pasture, no rocks. $1,600 p/a. Panoramic view.
15.07 Acs. w/trees, good homesite.
50 Acs. Covered with oak trees, native and exotic game. $1,200 per acre.
10 Acs. Lg. oaks. $16,000. 13.19 Acs. pretty view.
SELLING FAST! LAST TRACTS AVAILABLE!!

Owner LREA Some Vet. Financing available. 21-tfc

MEDINA RIVERFRONT LOTS AT COMANCHE CLIFFS One mile of beautiful clear hill country river. Two riverparks. Swim, fish, tube, relax, & entertain away from the crowds. Central water system-save thousands. Full access lots starting at $7,500, $375 down, $68 a month. Easy Owner Financing. 796-3182 weekends, 667-9616 weekdays. 57-04TPD

Have 2 BR house and lot in south Houston, has been appraised at $31,000. Would like to trade for house and lot of equal value in hill country. (713) 946-8261. 54-12TPD

HOMES-RANCHES To sell, lease or rent—The Bandera Bulletin classifieds can work for you! 796-3718. 32-00TFNC



FOR SALE

County listed ... Will ...

Call collect: Tom Farley
210 531 5383 SA

Rentals

VACANCIES
Sid's Self Storage Units
10'x10'x10'. $35/month. Your lock, your key. 4 miles north on Hwy. 173. All metal, cement foundation. 796-8803 or 796-3543, Bandera. 40-tfc

Medina Lake area. 3-1-2 home. Ideal for couple. $495 plus deposit. Also, Nice Medina Lake lot for RV or Mobile, $125/month. 751-2039. 60-01TPD

2 bdrm, 1 bath with large yard & carport in Bandera. $350/month, $350 deposit. References required. 512-894-0207. 60-01TPD

Office space for rent, approx. 500 sq. ft. on Hwy 16, utilities included, $350/month. Call 751-2273. 59-04TC

... town. Call after 6 p.m. 562-3541.

Polly Peak Road Storage
Polly Peak Rd. & Hwy. 16
... Storage Units for Rent

King Crossword

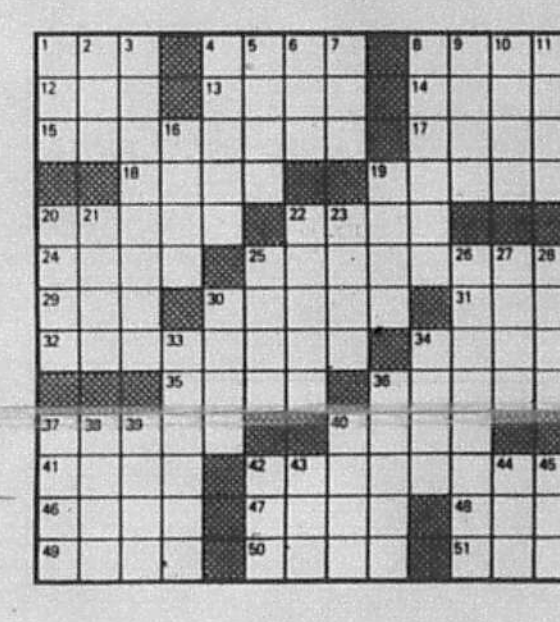

ACROSS
1. Goddess of plenty
4. Part of WATS
8. Gemstone
12. Scoundrel
13. Lounge
14. Taxi rider
15. Countdown finale
17. Whip
18. "A friend in —..."
19. Swerves
20. More senior
22. Batman's garb
24. "— Indigo"
25. Perform successfully
29. Clumsy one
30. Cartoon stutterer
32. Removes cargo
34. "What —?" ("So?")
35. Hill dwellers
36. Banishes
41. —Guthrie
42. Outgrowth
46. Dennis the ...
49. Unhearing
50. Disney sci-fi pic
51. TV "Tarzan"

DOWN
1. Planet
2. Chum
4. Change
5. Crucifix
6. Sprite
7. TV alien
10. Lined up
11. Mobster Diamond
16. Watermelon part
19. Agile
20. Melville novel
22. Deck constituents
23. Refuges
25. Paint layer
28. Singer Domino
30. Songstress Lily
33. Employee dismissal
34. "That ..."
36. Actor Welles
38. Veritable
39. — Romeo (car)
45. Trifle

classifieds

Deadlines for WORD classifieds: NOON Tuesday
ALL display ads: Monday–5 p.m.

All Classified Line Ads Must be PRE-PAID!
VISA MasterCard
We accept VISA, Mastercard and American Express

796-3718
12¢ per word; $3.00 minimum for word ads
LOWEST RATE ON LINE ADS: BUY 3 WEEKS OF CLASSIFIED WORD ADS AND GET THE 4TH WEEK FREE!

Farm & Ranch

FOR SALE SEED OATS
Coronados
Cleaned & germination tested.
BOOK THEM NOW!
Call
210-796-4148 60-2tp

Peacocks $20-$50. Call 535-4972. 60-04TPD

4960 Mechanical front wheel drive '92, 200 hour warranty, $78,750. Call (816) 646-5537. 57-04TPD

4455 Mechanical front wheel drive '92, 628 hour warranty, $58,500. Call (816) 646-5537. 57-04TPD

Limousin Bulls—full blooded. 796-3708 or 796-8356. 42-00TFC

The #1 hay of all kinds. New peanut hay. Cheap prices, delivered. (210) 663-2712.

TRACTORS and EQUIPMENT
Fredericksburg Equipment
Hwy. 87 South
Fredericksburg, TX
210-997-7533
1-800-880-2572
case IH

Farm & Ranch

For sale: Farm implements: 2 furrow plow, $150. 796-4567 or 796-7176 after 6 p.m. 60-01TPD

Will Buy Horses
of all Kinds
1-685-3361
796-4271 33-TFC

Fertilized Coastal Round Bales, no weeds, stickers, or Johnson grass. Deliveries available. Call Dickie Hicks, 796-8297 at Hix Ranch near FM 3240 and 2828. 54-00TFC

HAY FOR SALE
Hegari & Hay grazer
square or round
ALFALFA
Randy Schott
751-2069
213-6247 (mobile) 60-tfc

For sale: Young breeding age registered Beef master Bulls-BBU, raised in the Hill Country guaranteed. Call 210-537-4471, Welfare, TX. 59-02TPD

Trailer 24' pull type, heavy equipment 28,000 GW, triple axles, front wench. Can be made into gooseneck. Excellent condition. $3,250. 796-4561. 59-02TPD

4960 Mechanical front wheel drive '92, 250 hour warranty, $77,950. Call (816) 646-5537. 57-04TPD

Ringneck pheasants, breeders $15/pair; babies: $1.50 ea; laying hens, production red and white leghorns. $5 each. Also, production red cocks, $5 each. Call 796-8169. 57-00TFC

Garage Sale

7 miles Hwy 16 to Medina. Clothes, dishes, toys. Sat., Aug 28, 9-2. 60-01TPD

3 family yard sale: 407 Fifth, Fri., 27th, 10 a.m., Sat. 28th, 9 a.m.. Clothes: men, women, children, infants, toys, fishing poles, tools, household items, carseat, weed eater, misc. 60-01TPD

Huge garage sale across from Herby's, Sat. 9 a.m.-2 p.m. 60-01TPD

Misc. For Sale

"You never really know how protected you are until you need me."
You know I can protect your home, auto, boat, condo, mobile home, apartment or business. But the true test of an insurance agent is how well I come through when you need me. I won't let you down. Just call. I'll take real good care of you. Allstate
Joe W. McMullan
Insurance Agency, Inc.
1405 Cypress, Bandera
796-3725 1-800-243-0023

14'-15' Aluminum boat, "V" hull, 7.5 horsepower motor, like new, one year full warranty, includes oars, gas tank & hose, spare propeller, spare tire, $1,195. Call 751-3130 or 751-2727. 60-01TC

Wilton machinist vise, $125; Electric concrete mixer, $65; 25' Aluminum extension ladder, OSHA approved, $65. Call 751-3058. 60-01TPD

Misc. For Sale

Sunday, Aug. 29, 1993 at 1 p.m.
Auction
Two living estates, plus. Corner of Goss and Legion Drive (off Loop 534 at Fire Station) Near V.A. Hospital. Viewing: 11 a.m date of sale.
Partial Listing: Chesterfields, recliners, over-stuffed chair, couch, round tab "X" square table. Pair of matching brass lamps, stem ware including 14 brandy snifters, pitcher, cocktail shaker. Antique Henry Rogers 12 pc. fruit set, with Mother of Pearl handles. 90 piece Noritake china set, ironstone turkey platter. Handcut bowl, demitasse cups and saucers, English Empire teapot, 4 cups & saucers, creamer & sugar. Plated chafing dish, ice bucket, wine chiller, coffee & tea service with tray & water jug. Eight sterling salts. Beautiful linens, including handmade table cloth, cloths for dinner tables up to 15 ft, all with matching napkins, several from pima cotton. Double Damask Irish Linen dinner napkins made in 1909. Beautiful fruit plates, cake server trays and many other items from German silver. Buffet, dining table with 4 chairs and chest, queen size bed complete, 2 night stands, lamps, chairs, love seat. Double dresser and huge chest made of Philippine mahogany. Bulova Accutron men's wrist watch, shirt studs, etc. Excellent dressmaker sewing machine with all attachments, hall cabinet, paintings, prints and Bangkok Temple gong.
Microwave, RCA TV, portable TV (19 in.) regular size bedroom suite, Royal Cavalier 1000 electric typewriter, couch, Zenith stereo system/radio combination, telephone and numerous other items. Couch, chair, beautiful hand-carved divider, glass topped table.
HILL'S AUCTIONS
A.D. HILL #6888
2470 JUNCTION HWY. • KERRVILLE, TEXAS • 210-895-1488
All statements at auction take precedence over all printed material. No warranties or guarantees. Food and Drinks will be available. 60-1tc

Revolutionary way to **LOSE WEIGHT**
Here's how it works: 1. Eat all your meals just like you normally do. 2. Take 4 SlimUp Herbal Tablets 3 times a day. 3. Drink 8-10 glasses of water a day.
• Lose Weight • Lose Inches • Higher Energy Guaranteed.
Independent Distributor: Lucille 796-8426 59-2TP

Misc. For Sale

New Classified Line Ad Deadline: NOON Tuesday

Burroughs Business Computer, $150; 50 gallon hex. aquarium, $75; Easy glider, $25. 796-3513. 60-01TPd

ANTIQUE STORE AUCTION
Tues., Aug. 31 10 a.m.
1306 Cypress (Hwy.) 16) Bandera, TX
OWNERS MOVING OUT OF STATE
NO RESERVES
Beaded pine kitchen cabinet w/drawers, dovetailed pine chest, iron bed, corner cabinet, cedar chest, 2 wardrobes, dresser w/beveled mirror, china cabinet, buffet, dining table & chairs, pine tool chest, art-deco gas stove on legs, white kerosene cook stove, kitchen cupboard w/porcelain top & ironing board cabinet, cowboy/western chair w/horse stitched in back, Waterberry clock, ornate cast iron clock, milking stool, maple desk, needle point vanity bench, country store display, enamelware & kitchen collectibles, cast iron skillets, steer horns, lots of Frankoma pottery, eastern stoneware pitcher ca. 19th C. "Albany slip", Lefton china, Hull & McCoy pottery, jugs, depression & carnival glass, old cigar bands costume jewelry, display case, quilts & linens, much more!!!
FORRESS MEADOWS AUCTIONEERS
P.O. Box 1287--Boerne, TX 78006
TX. Lic. #9230 SA/Boerne # 210-816-3403 60-1tc

For sale: Kenmore dryer, 16' 4-horse trailer, Tru-Trail, 8 saddle 3" pipe trunstile rack. 796-7397. 60-01TPD

Leather chaps, assorted sizes & colors. Bandera Gun & Pawn, 804 Main. 60-01TC

Fall Clearance Sale! Xeriscape with natives & save water. Then bring this ad for an extra five percent off. Call before you come. 210-562-3225. Gunsight Mountain Ranch & Nursery, Tarpley, TX. 2 1/2 miles up Williams Creek Rd. 60-02TC

For sale: 4 drawer wicker dresser, $100; Large wood dining room set has 3 leafs, 5' without leafs, 8' with leafs, 6 chairs, great for large family or hunters! $200. Call 796-4537 after 3:00 p.m. 60-01TPD

BARGAINS-BARGAINS
12-18 cu. ft refrigerators, $125-$170;18 cu. ft. refrigerators FF $125/$295; side/side, $195/$395. Washers $125/$175; Dryers, electric/gas $125. 30" electric/gas ranges $135/$285 microwaves $75/$165. Color TVs [illegible] $150/$195 Mattress/ box [illegible] Double $130/pr. Queens $170/pr., Kings [illegible] mattresses, $260 complete. [illegible] end coffee tables $25/$95. Dining table/4chairs, $165. 210-257-4267 56-tfc

Must Sell!
Moving--4 pc. dinette set, 1 computer stand.
1.5 Ac. on Medina River in Pipe Creek. 3 BR 2 BA Doublewide.
Call Sal or Traci
535-6506 60-1tc

Typewriter for sale: Smith-Corona electric, memory correction, 2 yrs. old, used very little, $110. 796-4564 after 5 p.m. or leave message. 60-01TPD

14'-15' Aluminum boat, "V" hull, 7.5 horsepower motor, like new, one year full warranty, includes oars, gas tank & hose, spare propeller, spare tire, $1,195. Call 751-3130 or 751-2727. 60-01TC

TOP SOIL
$10 per yard
Freight: $2 per loaded mile.
JRS Aggregates
796-4757 55-tfc

Whirlpool dishwasher, $75; Brown alum. screen/storm door, $35; No checks. 796-4839. 60-01TPD

Misc. For Sale

Steel drums for sale $9.50 each. Suitable for bar-b-q pits or garbage cans. Call 751-2129 after 6 p.m. 59-02TC

Treat your baby to a gift to be treasured for a lifetime. Heirloom Baby quilts. Must see to appreciate. 796-8426. 59-04TPD

Kenmore Heavy Duty washer & dryer, $225. Call 535-4512. 59-02TPD

1/4 yard concrete mixer with aluminum bucket plus electric motor, $175. Call 535-6541. 59-02TPD

2955 2 wheel '92, 150 hour warranty, $29,950. Call (816) 646-5537. 57-04TPD

4455 2 wheel '92 QR, 200 hour warranty, $49,750. Call (816) 646-5537. 57-04TPD

750 no-till drill 15', '93 warranty—$18,950. Call (816) 646-5537. 57-04TPD

Slow drains? Drain Care ends slow drains. Removes years of buildup in pipes and it's safe to use. Money back guaranteed. Available at Bandera True Value Hardware, 706 Main St. 51-20TPD

Kills fleas! Buy Enforcer Flea Killers for pets, home and yard. Guaranteed effective. Available at Bandera True Value Hardware, 706 Main St. 51-20TPD

You call! I'll come! Have two shops in Boerne. Eight years in business. Pay cash for antiques and barn junk. (210) 249-2313. 28-00TFC

BATTERIES, Reconditioned, $20, exc. Will pay 50 cents for old car batteries. We also sharpen chainsaw chains. 1504 Oak St., Bandera, 796-4337. 05-00TFC

Cars & Trucks

For fast sale: 1980 Audi 5000 with extra car, $1,100, Financing available; 1984 Thundercraft 16 ft. walk-through, 120H, in-board OMC, $1,800 OBO. Call Russell 796-3463. 60-02TPD

1977 4 WD Jeep Cherokee Pick-up, engine froze up, parting out or make offer. 751-2719. 60-01TPD

1954 Chevy, 2 door, 6 cylinder, standard, outside visor, AM radio, needs complete restoration, $650. 796-4591. 60-01TPD

For sale by owner: 1992 Cadallic Brougham d'Elegance. 535-4356. 60-01TPD

1988 Chevy 350 1-ton vacuum truck, less than 5,000 miles on new motor, has a 300 gal. tank mounted on it; Also, 1 4-wheel 16' flat bed trailer. See Mac at 100 Mae Dr. or call 257-4304, Kerrville. 59-02TPD

Wanted Dead or Alive - '68-'72 Ford trucks; A/1 Kawasaki's or KZ900-1000 Harley Davidson's or Indians. Dennis, 535-6551; evenings & weekends 1-736-5533. 59-00TFC

1985 Ram Charger, low milege, power steering, cruise control, $4,900. Call 535-6265 after 8 p.m. 58-00TFC

USED CARS-TRUCKS-RV'S Make the sale with Bulletin classifieds. 796-3718. 56-00TFNC

For sale: 1981 Mazda P/U. Rough, but runs good. $700. Call 796-4292. 59-02TPD

1957 Chevy, 4 dr. Bel-Air. Original. 589-2668. 58-00TFC

For sale: Beautiful 1992 Dodge Chalet van with extended roof, loaded with TV, the works, 10,000 miles, like new, $19,950. If interested please call A. L. Davis in Tarpley at 210-562-3296. 58-00TFC

QUALITY AUTO REPAIR at RODEO "HAPPY TRAILS" Hwy. 16 So. 796-3034

Rec. Vehicles

P/U Pop-up camper, Starcraft, 1984, rides cab high, cranks up to full P/U camper height, light, fits long bed, 3-way frig, stove, AC, excellent condition. $2,200 OBO, 210-966-2326. 59-06TPD

1974 Holiday Ramblette travel trailer, 25'. $2,500. Call 589-2668. 58-00TFC

Polaris ATV, 350, 4 x 4, 150 mi. 589-2668. 58-00TFC

Wanted: Travel trailer, motorhome, boat, motor ready to go or in need of repair. Must be reasonable. 751-3625.

New Classified Line Ad Deadline: NOON Tuesday

Help Wanted

Maintenance/Security position, 2nd shift, self starter, minimum supervision, reliability a must. Job requires security of area & grounds, pool maintenance, full-time position. Call 796-3051. 60-02TC

Space available to rent in busy salon for experienced stylist. Apply in person. 1204 Hackberry St., Bandera. 59-2tc
Hair Ways

Meat market trainee. Apply in person @ Boyles Market. 60-02TC

Beauty operator needed, LA Hair Shop, Pipe Creek. 60% comm., part or full time. 535-4187. Home-535-4614. 60-00TFC

Bandera County Prct. 4, Road and Bridge Dept. is accepting applications for a part time Helper/Laborer. Experience in operating construction equipment helpful. Contact Bud Thompson, 966-3410, Utopia. 59-02TC

Weekend RN needed, LVN's. Certified nurse aids, $100 sign-on, bonus after 90 days employment. Start above minimum wage, free meal, 7 holidays. Apply in person. 800 Montague Dr., Bandera. 01-00TFC

Kitchen help, part-time cook, dishwasher, salad bar prep. Good salary in return for good skills. Apply in person, Bandera Lodge Restaurant, 1900 Hwy 165. Ask for Mike. 01-00TFC

Help wanted. Full & part-time for those willing to work. 796-7572. 52-00TFC

Security officers needed for Boerne/Fair Oaks Ranch. Call (210) 681-8221 to make appointment for interview.

LVNs
Call Personnel Director
1-210-426-5363
Medina Community Hospital
"We Care About People"
EOE

EMS
Send Memorials to:
P.O. Box 8
Bandera, Tx. 78003
You may designate your [illegible]
Public Service Ad

Help Wanted

Immediate openings: Desk clerk, Wait staff & banquet staff. Apply in person, Tapatio Springs Resort & Country Club. 210-537-4611. 58-02TC

Wanted: Responsible and aggressive person with general knowledge of water well pump service/and or drilling. Call 796-4734. 58-00TFC

Receive pay while you learn. Free Nurse Aide training class to begin early Sept. Contact Ms. Hardee or Ms. Standard for interview. Comfort Garden Home. 210-995-3747. 58-03TC

Our teachers are off to college again! Teacher needed for our after school program. 2-6:30, Mon-Fri, 2-7:30 on Tuesdays. High energy, enthusiasm, and flexibility a must. Stop by Imagination Station for an application. 535-4028. 57-04TPD

Opportunities

Girls wanted from Texas, between 7-19, to compete in this year's 4th Annual 1993 San Antonio pageants. Over $20,000 in prizes and scholarships. Call today 1-800-PAGEANT, Ext. 5447 (1-800-724-3268). 60-01TPD

National Publishing Firm needs people to label postcards from home. $800/wk. Set your own hours. Call 1-900-740-7377 ($1.49 min/18 yrs+) or Write: PAASE-K168, 161 S. Lincolnway, N. Aurora IL 60542. 57-04TPD

Woodmen of the World has an opening in your area. Woodmen pays for dental, medical, life and disability insurance as well as retirement. For the right person it could be the career you are looking for! We have a two year finance/commissions program while you are learning. For information call (210) 257-8020 or write P.O. Box 33520 Kerrville, TX 78029. 58-05TPD

Services

Honeydoers-Shopping service, Kerrville or San Antonio. Courier service, errands, house cleaning, companion sitting, odd jobs, references. Call 796-4833. 60-01TPD

House cleaning. Experienced, dependable lady will clean your house. References. Please call Cindy, 535-9543. 60-04TPD

Experienced in-home day care, flexible hours & references. 796-3498. 60-01TPd

A Helping Hand Cleaning Service. Residential and commercial cleaning. 535-9592. 59-04TPD

Will care for your elderly loved ones in my home. Homecooked meals, personal attention. Excellent references. Kerrville, 210-367-2795. 58-04TPD

General purpose housekeeping. Free estimates. Call C.C. at 535-4882. 57-04TPD

Sheetrock; hanging, taping, floating, texturing. Quality work. References. 796-8107. 43-00TFC

TexSCAN

Statewide Classified Ad Network. Advertise in 312 Texas newspapers for $250. Reach more than 3 MILLION Texans. Call this newspaper for details.

INSULIN-DEPENDENT DIABETICS receive testing supplies with your medicare/private and supplemental insurance. Fast, free delivery! Assignment accepted! Call today, Diabetes Home Care: 1-800-544-5433.

BASEBALL NUT? RELEASE tension! Play personal computer major league schedule. Cost: $50.00. Send name, address for description. Barron Software, P.O. Box 867296, Plano, Texas 75086.

GOT A CAMPGROUND membership or time-share? We'll take it! America's largest resale clearinghouse. Call Resort Sales International. 1-800-423-5967 (24 hours).

TEXAS P & M ANTLER Report 93-94 Season. ATTN: Deer Hunters. Texas Big Buck information video, antlers, spreads, and more. Send check/M.O., $24.95, total to: Antler Report, P.O. Box 588, Rocksprings, Tx 78880 or 1-800-636-DEER.

77 YEAR OLD custom lubricant company interested in area sales reps. Paid field training. Contact Primrose Oil, P.O. Box 29665, Dallas, TX 75229, 214-241-1100.

FINANCIAL PARTNER WANTED. $600,000 investment plus credit line required. South Texas manufacturer with international sales. Contact Paul 8-5 weekdays 512-358-7670.

FRIENDLY HOME PARTIES now has openings for demonstrators. No cash investment. Part time hours with full time pay. Two catalogs, over 700 items. Call 1-800-488-4875.

BUILD YOUR OWN home now! No downpayment on Miles materials, below [illegible] Call Miles Homes today, 1-800-343-2884 ext. 1.

SINGLETON [illegible] METAL Buildings 24x30x10, $3,050; 30x40x10, $4,200; [illegible] $8,150; 50x100x14, $12,550. [illegible] house systems. Competitive pricing. Fast delivery. 1-800-[illegible]

QUICK CASH! TOP price [illegible]

for your owner financed contract of sale, mortgage, or deed of trust. Any state. Call Ken at 1-800-874-2389.

LAND LIQUIDATION SALE. Lots and homesites across Texas all for sale by owners. Call now for free information. Sellers 1-800-364-6612. Buyers 1-800-480-0090. American Land Liquidators.

LOCAL PAY PHONE route: $1,200 a week potential price to sell 1-800-488-7632. Minimum investment $9,000, Universal Vending Corp.

LOCAL VENDING ROUTE: $1,200 a week potential. Must sell. 1-800-653-VEND minimum investment $4,500. Universal Vending Corp.

OTR DRIVERS 22-1/2¢/ mile sign-on bonus * Paid loaded/empty * Paid vacation * 401K retirement * Hospitalization * Open door policy * Personalized fleet dispatch * Long hauls * Scheduled raises * Paid weekly 1-800-727-4374. EOE.

HAROLD IVES TRUCKING hiring drivers. Free driver training. Students welcome. Excellent benefits, excellent equipment, excellent training, excellent opportunity. Come grow with us: 1-800-842-0853.

DRIVERS: EXPERIENCED FLATBED OTR. 48 states. Benefits, assigned new conventional tractors, sign on bonus, flexible time off and more! Call immediately. Roadrunner Trucking 1-800-876-7784.

COVENANT TRANSPORT, THE road to your future. Last year our top team earned over $85,000. • Start-[illegible] per mile • Paid insurance • Mo-[illegible] unloading pay • Vacation, deadhead pay. Requirements: [illegible] the-road • Class A CDL with [illegible]

WOLFF TANNING BEDS. [illegible] from $199. Lamps, lotions, [illegible]

accessories. Monthly payments low as $18. Call today free new color catalog. 1-800-462-9197.

FREE ANIMAL SUPPLY catalog. Wholesale prices. Everything for your livestock, pet and horse. 24 hour shipping. Huge selection. 30 years in business. Omaha Vaccine, 1-800-367-4444.

WHY LEASE? RUGGED hunting land, 70 acres north of Del Rio. Heavy cover, Oak, Pinon Pine, Cedar. Deer, turkey, hogs. $1,000/down, $140/month, TX-VET (7.99%-30yrs). 210-257-5626.

RAPID WEIGHT LOSS: Lose pounds/inches, safely and quickly *Specializing in difficult cases *Increases metabolism *Stops hunger. Guaranteed fast results!!!! Call now and get 20% off. United Pharmaceuticals 1-800-733-3288 (COD's accepted).

UNLIMITED EARNING POTENTIAL! Nationwide wholesale long distance company utilizing AT&T Network. No experience necessary. Company training. Part/full time. 214-601-6635 (24 hour message).

FORECLOSURES-SAVE 20% to 60% - buy direct. Single family homes, condos, co-ops, townhouses, commercial property, office complexes, undeveloped land, apartment buildings. No HUD or RTC - thousands available. 24 hours - 1-800-618-6969.

ADOPTION: JOAN, A Texas elementary art teacher and David, a successful professional, wish to give your infant a wonderful life filled with love and stability. Call 1-800-484-9408 [illegible] legal/medical expenses.

CHILDLESS WHITE TEXAS couple desire to [illegible] baby. We know this is a dif-[illegible] each other, please call us 1-800-657-9217. *It's illegal to* [illegible] *legal/medical expenses.*

classifieds

Deadlines for WORD classifieds: NOON Tuesday
ALL display ads: Monday–5 p.m.

All Classified Line Ads Must be PRE-PAID!
VISA MasterCard
We accept VISA, Mastercard and American Express

796-3718
12¢ per word; $3.00 minimum for word ads
LOWEST RATE ON LINE ADS: BUY 3 WEEKS OF CLASSIFIED WORD ADS AND GET THE 4TH WEEK FREE!

Services

NOW OPEN
ST. VICTOR'S
CHILDREN OF THE HILLS ACTIVITY CENTER
6:00 a.m. to 6:30 p.m. M-F
18 mos. to 13 years
Drop-ins Welcome
FAMILY DISCOUNTS
751-3683 Director: Maggie Pike 72-eowc
COME BY

MICHAEL'S CARPET CLEANING
8.95 per room
2 room minimum
STEAM & SHAMPOO
796-7263 23-tfc

Carpentry; framing, trim. New construction or remodeling. Excellent work. References. 30-years experience. 796-8107. 43-00TFC

IMAGINATION STATION LEARNING CENTER
OUR "CHILD CENTERED" CURRICULUM TEACHES YOUR CHILDREN to understand themselves, their families & their world. We teach alphabet & number recognition, pre-science & pre-math skills. Our Pre-K and school age classes learn to use our Apple computer. We have morning pre-school at $6 or $7 per day as well as full-day pre-school & after school care. Pick your children up by 3:30 for an $8 rate! We match your monthly tuition to your schedule. We will pick your children up in Bandera & deliver them in the evenings---FREE!! Our fall curriculum starts August 17. Call to register now! 535-4028.

POST HOLE DIGGING
SHREDDING
CARPENTRY
Call John
796-7461 69-TFc

Repairs: large or small jobs. Roof, carpentry, electrical, plumbing painting, sheet rock (since 1960). 796-3127. 14-00TFC

LAWN SERVICE
Lawn maintenance, tree trimming, landscaping, grass planting, & fertilization.
Serving Bandera for 3 years.
8 years experience.
Call Mike Allen
535-6265 33-TFC

Snyder's Clockbench
CLOCK REPAIR
Old & New; Case Repair & Refinishing; Free Estimates
796-3111

Answers to King Crossword

Services

Ballard
CUSTOM PAINTING
•Residential •Commercial
Tape & Bed
Wallpaper
Free Estimates
ANTIQUE REFINISHING
210-796-8214, Randy 60-4tp

Carpentry, drywall, remodeling, restorations, additions. Call Joel Walden at 796-8182, references. 35-00TFC

Jack D. Pearson Contractor Home builder-remodeling, additions. References. 796-3127. 14-00TFC

Creative Landscaping. A full service landscaping company. 796-8471. 06-00TFC

Register Now!!!
for
Quality Day Care & Pre-School
at
Noah's Ark
Quality day care provided for children, birth-10 yrs.
We offer a well-rounded program that contributes to the physical, social, mental & emotional needs of the individual child.
Air-conditioned classrooms and a hands on approach make learning fun.
Pre-School
8:30-11:30
796-4722
Grace Lutheran Church 8-11tc

Wanted

Wanted: Used appliances, working & non working. Can pick up. 751-2257. 60-04TC

Join Branson Tour, leaving San Antonio, Sept. 27, 1993; Returning Oct. 2, 1993. (overnight in Texarkana in route) Five shows in Branson including Roy Clark's Celebrity Theatre & Dinner. Cost, $538 per person/double occupancy. Motorcoach transportation, 5 nights lodging, 5 shows, insurance, 5 breakfasts, 1 dinner, baggage handling in Branson. Call James Ennis, 796-8194. 60-01TPD

Wanted: Maple or oak drop [illegible] 796-4352. 60-01TPD

Need items to sell at Medina's Community-wide garage sale (Sept. 25) to [illegible] Pregnancy Center. Drop [illegible] office at Bill Dube Constr. [illegible] 2309. 60-06TC

Wanted

WANTED: Nordic Trac ski machine. You bought it-now it's sitting there making you feel guilty! Call Carolyn, 796-3718. 58-04TNC

Responsible father, 2 sons needing 60-100 acres year round deer lease. Prefer Blanco, Bandera, Kerr, Kendall and Gillespie Counties. Call collect 1-409-846-2072 after 6 p.m. 57-08TPD

HUNTING LEASE WANTED—Primarily to be used for bird hunting but deer need to be available also. Fishing a plus. Six to eight hunters. Comfortable accommodations a must. Call Ed Holder (409)962-5080. 55-00TC

Wanted 25-50 acres for Hill Country Speedway. Needs to have water and electricity available. Parties interested in more information, call 210-796-8136. Have a nice day! 45-00TC

Want to Buy a Better Deal! Cash for furniture, appliances, equipment and estates. (210) 257-4267.

Junk Jewelry, costume jewelry bought & sold. Clean out that old jewelry box and call me. Specialty old rings, glass beads, silver & gold also. Call 796-4529.

Pets

PUNKIN'S K-9 COUNTRY CLUB
Lower Mason Creek Road
BOARDING
Grooming Baths Dips
AKC Golden Retrievers
Stud Service
Obedience Training
Pet Boarding at It's Best CATS, TOO!
IAMS Pet food now available!
796-4208
Anne Brown-Jones
Beryl E. Daniels 45-1tc

POODLES & PALS GROOMING
796-4357 or 796-3450
BANDERA BOARDING KENNELS
13 years in the business
8 ft. x 24 ft. indoor-outdoor runs 34-tfc

Moving: Free male yellow lab, 6 yrs. old, good watch dog, trees squirrels, prefer country home. 535-4828. 60-01TPD

Lost & Found

Lost dog, Springer/Brittany Spaniel, female, brown/white, collar with San Diego, CA vacc. tag. Lost June 12 in Bandera River Ranch. Last seen around Privilege Creek. Reward. Call 796-4826. 60-03TPD

REWARD. Lost male dog at Medina Lake. Pointer mix, white with black spots, reflective collar & tags. Very friendly, answers to Junior. Please call collect 210-646-6886 or 210-520-6817. 57-00TNC

Miscellaneous

FREE old newspapers as available. For moving, painting, mulch, animal bedding or any other reason. Mostly likely pick up days are Thursday or Friday morning. Bandera Bulletin, 1105 Cedar, Bandera. 796-3718.

Junk Jewelry, costume jewelry bought & sold. Clean out that old jewelry box and call me. Specialty old rings, glass beads, silver & gold also. Call 796-4529.

BONNIE'S BARBECUE BUILDING
802 1/2 Main St., Bandera, TX.
Building approx 2700 sq. ft. plus approx. 50 ft. front [illegible]
Asking $99,000. 210-796-[illegible] 4tp

Miscellaneous

"You never really know how protected you are until you need me."
You know I can protect your home, auto, boat, condo, mobile home, apartment or business. But the true test of an insurance agent is how well I come through when you need me. I won't let you down. Just call. I'll take real good care of you. Allstate
Joe W. McMullan
Insurance Agency, Inc.
1405 Cypress, Bandera,
796-3725 1-800-243-0023

Pregnant? Need help? Call Kerrville Crisis Pregnancy Center at 210-257-2166. All services are free. 40-27TPD

Too Late to Classify

Newly remodeled, 2 BR, 1 BA, close to town on the river. Must have references. $335/month. 796-8253.

Thank You

THANK YOU
The family of John Adamietz Sr. would like to thank everyone for all the prayers, masses, flowers, food, love & thoughtfulness extended to our family! We would like to thank the ladies of St. Stanislaus Parish for the wonderful meal. Special thanks goes to the staff of Bandera Nursing Home for their good care and loving kindness for our dad "Big John". Your support made our loss possible to bear through Christ our Lord.
Jeanetta, Michael & Barbara
Johnny & Eva
Jerry, Anise, Scott & Patrick
Mary & Chad Yago
Debbie, Robbie, & Ashley Pankratz
60-01TC

Thank you
Our sincere thanks to Peter Chapman and his co-workers for the good job cleaning up the litter on Hwy 16.
Thanks,
Tom Laxson
60-01TC

Public Notices

NOTICE
The State of Texas County of Bandera No. 463-93. Notice is hereby given that a hearing will be held on the 7th day of September, 1993, at 10:00 a.m. in the County Courthouse of the above named County in Bandera, Texas on the application of the hereinafter named owner for a license to sell beer at retail at a location not *heretofore licensed.* The susbtance of said application is as follows: 1. Type of license or permit: Beer Retailer's Off Premise License. 2. Exact location of business: N/E Corner Hwy 16 & Polly Peak Road. 3. Name of owner or owners: Sylvia Ruth Chesson. 4. Assumed or trade name: Bandera Relay Station. Any person shall be permitted to contest the facts stated in said application and the applicant's right to secure said license or permit upon giving security for costs as provided by law.

Public Notices

Witness My Hand this the 11th day of August, 1993.
Bernice Bates
County Clerk Bandera County, Texas
By Carol Wedgworth
Deputy
59-02TC

THE STATE OF TEXAS
NOTICE TO DEFENDANT: "You have been sued. You may employ an attorney. If you or your attorney do not file a written answer with the clerk who issued this citation by 10:00 a.m. on the Monday next following the expiration of forty-two days after the date of issuance of this citation and petition, a default judgment may be taken against you." TO William Andrew Lemon, Jr. Defendant, Greeting: You are hereby commanded to appear by filing a written answer to the Plaintiff's Original Petition at or before ten o'clock A.M. of the Monday next after the expiration of forty-two days after the date of issuance of this citation the same being Monday the 27 day of September, A.D. 1993, before the Honorable 216th District Court of Bandera County, Texas at the Court House of said County in Bandera, Texas. Said Plaintiff's Petition was filed in said court on the 29th day of July A.D. 1993, in this case, numbered 5712-93 on the docket of said court, and styled, IN RE William Andrew Lemon II. The names of the parties to the cause are as follows: Channan May Queen and Clifford Aaron Queen are Plaintiffs and William Andrew Lemon, Jr. are Defendants. A brief statement of the nature of this suit is as follows, to-wit:* Change Of Name Of A Child as is more fully shown by Plaintiff's Petition on file in this suit. The officer executing this writ shall promptly serve the same according to requirements of law, and the mandates thereof, and make due return as the law directs. Issued and given under by hand and the Seal of said Court, at office in Bandera Texas, this the 9th day of August A.D. 1993.
Attest:
Bernice Bates Clerk,
District Court, Bandera, County, Texas
58-04TC

PUBLIC NOTICE
The City of Bandera will hold a Public Hearing on Monday, September 13, 1993, at 7:15 p.m. in the Municipal Building for an ordinance amending Appendix A, Article 10-II-4, Sections (a) and (e) concerning minimum lot sizes and setback requirements.
60-01TC

Public Notices

SOUTH GOAT RIDGE CLOSURE
South Goat Ridge Road in the Castle Lake area of Precinct One will be officially closed beginning August 18, 1993. The purpose of the closure is to allow for reconstruction of the low water crossing on South Goat Ridge. All traffic in the area will be diverted to Spring Road for the duration of the reconstruction project. Estimated construction time is three weeks with an additional 28 days allowed for cure time for cement work as required by state specifications.
To report project related problems or for additional information please contact County Commissioner Bennie Barker at the road maintenance shop, 796-8303 or at home, 796-3354.
Bennie Barker
Comm., Pct. #1 59-2tc

PUBLIC NOTICE REQUEST FOR PROPOSALS (RFP) ALAMO AREA COUNCIL OF GOVERNMENTS
The Alamo Area Council of Governments (AACOG) Job Training Partnership Act (JTPA) Division is requesting proposals for Title IIC Year Round Youth Programs aimed at 14-21 year old eligible youth.
Interested persons may obtain an RFP package from AACOG, 118 Broadway, Suite 400, San Antonio, Texas 78205. A Bidder's Conference will be held August 26, 1993 at 10:00 a.m. at AACOG to answer any questions pertaining to the RFP. AACOG reserves the right to accept or reject any and all proposals. 60-01TC

Public Notice
To All Member Owners of the Blue Medina Water Supply Corp.: A general meeting of all owners of the B.M.W.S.C., as mandated by the Texas Water Commission, will be held at 3:00 p.m., Sat., August 28, 1993, at the home of Rex and Gena Homeyer, Medina River Ranch, Pipe Creek, Texas. The purpose of this meeting will be to discuss present and future operations of the Corporation. For additional information contact Rex Homeyer at 210-535-4516. 58-03TC

PUBLIC NOTICE STABELMENS LIEN FORECLOSURE SALE SEPTEMBER 4,1993 AT 10:00 A.M.
One quarter horse mare, 20 year old bay; plus twelve other horses available for sale on or before auction date. Sale held at Hill Country Equine Center, Rt 1, Box 29, Bandera, Teexas 78003. 1.4 miles south on Hwy 173. 210-796-3787. 60-01TC

Public Notices

PUBLIC NOTICE TO CREDITORS OF THE ESTATE OF THELMA LUCILLE JURECZKI
Notice is hereby given that the Will of Thelma Lucille Jureczki was admitted to Probate as a Muniment of Title on the 17th day of August, 1993, by the Probate Court of Bandera County, in Cause No. 2515-93, and that said Will appointed Thelma Jean Kuhn, independent executrix of the Estate. All persons having claims against said Estate are hereby required to present the same to Thelma Jean Kuhn in the time prescribed by law c/o Billy Walker, Attorney, P.C., P.O. Box 2227, Bandera, Texas 78003.
Dated this 17th day of August, 1993.
Billy Walker, Attorney PC
State Bar #20736600
P.O. Box 2227
Bandera, Texas 78003
(210) 796-7741
Attorney for the Estate
60-1tc

PUBLIC NOTICE
The Board of Trustees of the Bandera Independent School District will adopt the 1993-94 school budget at a Special Meeting of the board. The meeting will be held in the Bandera High School Library at 7:00 p.m. on September 7, 1993.
The Bandera ISD board has also set September 27, 1993, as the date to set the 1993 tax rate. 60-01TC

EVICTION NOTICE
George Hamilton
Rt 1 Box 62
Bandera, TX 78003

Hamilton Aero Space
P.O. Box 700494
San Antonio, TX 78270-0494
George:
Your lease on the storage barn located on Bottle Springs Road in Bandera County, Texas, has been terminated for non-payment of rent. You are to vacate the premises within thirty (30) days of this notice.
Bill McCollough
60-01TPD



TAKE THE KEYS. CALL A CAB. TAKE A STAND.
Ever Get Somebody Totally Wasted?
FRIENDS DON'T LET FRIENDS DRIVE DRUNK
Ad Council U.S. Department of Transportation

AUG 25 93

Sports

Bandera's varsity, junior varsity drop games to Ro-Hawks

Bandera's varsity and JV volleyball girls dropped their season openers Tuesday, Aug. 18 to the Randolph Lady Ro-Hawks. The varsity girls were defeated 15-12, 15-7 in the home game.

Head volleyball coach Eileen McDonald said Wednesday that though the varsity team had some good moves, lack of concentration and poor communication were the main culprits in Bandera's defeat.

"Fundamentally we weren't very good," McDonald said. "We were picking up the spikes easily, but we weren't ready for the easy stuff."

Senior Melani Schneider served 10 for 11 for six points; Kelli Vos served eight for nine for four points; and Abby Nightingale served six for six, with two aces. Nightingale and Schneider spiked eight for nine, and Schneider was credited with three kills. Schneider was also credited with four stuff blocks and two tips.

Friday and Saturday, Aug. 20-21, Bandera faced teams from Samuel Clemens, LaVernia and Pleasanton High Schools, in a tournament in LaVernia.

In the first game Friday, Bandera lost 10-15, 6-15 to Samuel Clemens. Kelly Rigsby served nine for nine, with two aces; and Melani Schneider spiked seven for eight, with one kill.

Saturday, Bandera defeated LaVernia 16-14, 15-6. In the first game, Kelly Vos served for nine points, with one ace. She made 16 out of 17. In the second game, Schneider served for seven points, with one ace; Natalie Koehler spiked 12 for 12, with four kills; Adriana Blow spiked a perfect three for three, with two out of three kills; and Kelly Vos had seven digs.

In their third game, Bandera lost 3-15, 1-15 to Pleasanton. Melani Schneider stuffed four blocks; and Wilynn Zickler served three points and spiked seven for eight, with one kill. Abby Nightingale had three digs.

Coach McDonald called Pleasanton a "strong team," adding that Bandera "hardly served and barely spiked in their third game.

There were 12 teams competing in the tournament, and Bandera played against Pleasanton for Consolation.

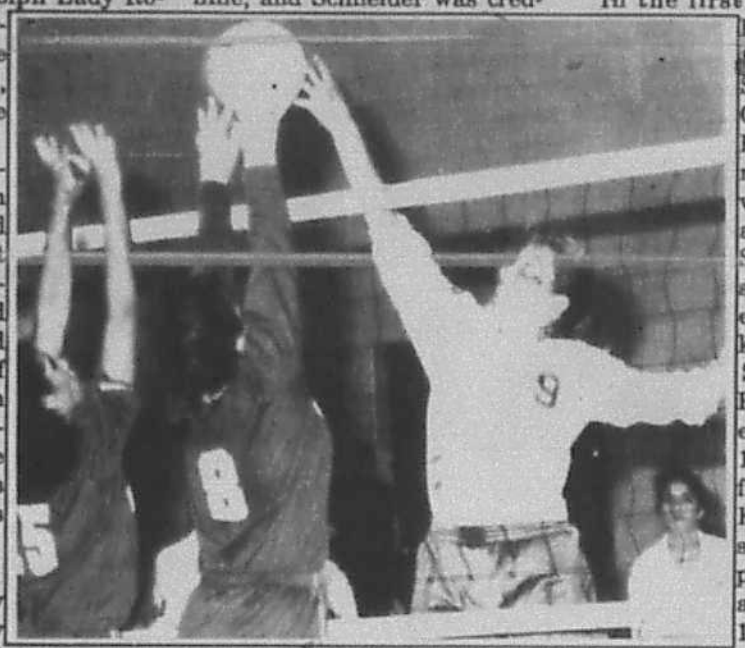

Wylinn Zickler reaches above the net for a block during Bandera's volleyball game against Randolph Tuesday, Aug. 18.
Staff photo by Dan Sandidge

PHIL'S AUTOMOTIVE
American & Foreign
• Tune-up
• Computer Diagnostic
• Carburetor Service
• Fuel Injection Service
• Electrical
• Engine Overhaul
• Transmission Overhaul
• Air Conditioning
• Front End Repair
• Brake Repair
• State Inspection
• Tow Service
• Visa/MC/Discover
535-4013
1-800-499-4188
ASE Master Technicians

Seewald
Land Surveying
Wayne A. Seewald
Registered
Public Surveyor
*Land Surveying
*Land Development
*Construction Staking
506 N. Live Oak
Boerne, Tx. 78006
Office 249-8011
Home 249-3235

HOCHHEIM: BEST IN THE COUNTRY... SMALL TOWNS, TOO!
AFFORDABLE INSURANCE
FARMS • RANCHES • HOMES
MANUFACTURED HOMES
LIABILITY COVERAGES
FOR A FREE QUOTE: Call Anna Marie Davison 210/537-4640
(We suggest you have your present policy handy for comparison)

BULLDOG SCRAPBOOK PAGES
Beginning next week in
The Bandera Bulletin
Call Don or Dan today to help
sponsor the pages and support the Dogs.
796 - 3718

THE OVERHEAD DOOR
OVERHEAD DOOR COMPANY OF KERRVILLE
512-895-2822

Specializing in "One Stitch"
Cataract & Lens Implant Surgery
Michael E. Guerra, M.D.
Board Certified American Board of Ophthalmology
• Medicare Assignment Accepted on all Surgeries
• Glaucoma Treatment and Diabetic Eye Care
• Complete Eye Care for the Entire Family
• In-Office Laser Surgery • Contact Lenses
"You don't have to leave the Hill Country for eye surgery"
Dr. Guerra is your full-time, Hill Country based Ophthalmologist
792-4900 toll free 1-800-525-7371
244 Wesley Dr., Kerrville • In the Medical Arts Plaza

Ken's Two Propane Inc.
New Bandera Location:
Hwy. 16 West next to Hill Country Pest Control
Your Full Service Propane Dealer
★ Bottle Filling
★ R.V.
★ Motor Fuel
* Senior Citizen Discounts
* Cash Discount
* Lease Tanks Available
Now With 2 Locations
We're Just A Phone Call Away
796-3057 Bandera Open M-F 8 a.m.-5 p.m. Sat. 9 a.m.-1 p.m.
751-3388 Lakehills Open M-F 8 a.m.-5 p.m. Bottle-Filling Station Now Open

"HEY CULLIGAN MAN"
Rent any Culligan Residential
Water Softener or drinking water system
for three months
Pay just $3.00 per month*
A great way to get acquainted
3 MONTHS RENT JUST
$3.00
PER MONTH*
*Plus Installation
249-2057
1612 Water Street
Kerrville, Texas 78028
and 1 month free rental
Culligan.
offers and participation may vary

WE'VE MOVED
THE BANDERA BULLETIN
IS NOW LOCATED AT
1105 CEDAR ST.
(NEXT TO WESTERN AUTO)
COME SEE US IN OUR NEW HOME!



Sports

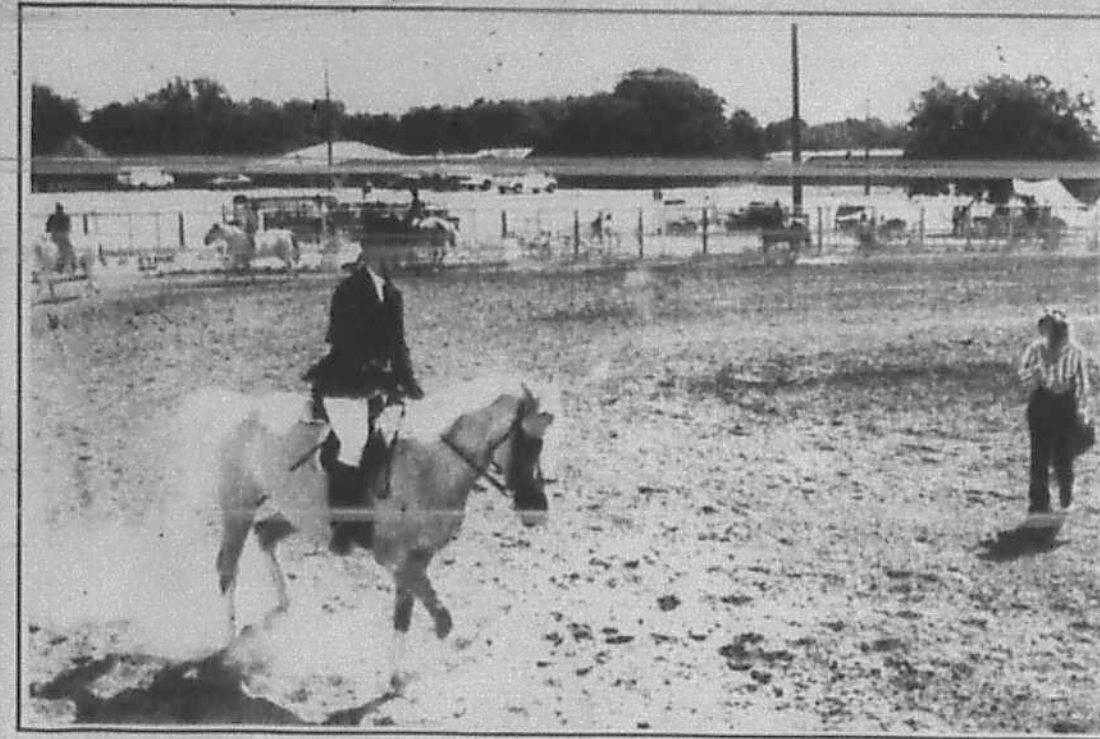

Heather Ellinger riding *Hasta Manana* follows the judge's instructions during English Pleasure class competition.
Staff photo by Larry T. Williams

Bandera County 4-Hers host horse show

Contestants vie in English, western, halter and other classes

An Open Horse Show held in Mansfield Park arena Saturday Aug. 21 and sponsored by the Bandera County 4-H Horse Project hosted 34 entries and 26 classes of non-rodeo competition for youngsters and adults alike. Judging the event was Carole Rambo of Pipe Creek.

Jr. High Point Winner was Emily Clary of Sabinal riding "Topper"; Sr. High Point Winner was Nichole Dhooghy of Comfort riding "Doc"; and Adult High Point Winner was Janine Marie Musto of Kerrville riding "A Gallant Request". The three were each awarded trophies, and a set of spurs donated by the Bandera Ranch Store.

Placings through third place were: Open halter mares: 1st: Ann Aylsworth, Pipe Creek.

Open Halter Geldings: 1st: Shannon Ippolito, Boerne; 2nd: Nichole Dhooghe, Comfort, 3rd: Booker Young, Pipe Creek

Jr. Showmanship: 1st: Emily Clary, Sabinal, 2nd: Kimberly Marcheleovich, Comfort, 3rd: Erika Dinse, Bandera.

Sr. Showmanship: 1st: Nichole Dhooghe, Comfort, 2nd: Jamie Dinse, Bandera, 3rd: Shelley White, Medina.

Adult Showmanship: 1st: Janine Musto, Kerrville, 2nd: Shannon Ippolito, Boerne, 3rd: Stacy Koch-Lassere, Hondo.

Walk-Trot Class: 1st: Megan Young, Pipe Creek, 2nd: Sarah Cline, Tarpley, 3rd: Kasey Young, Pipe Creek.

English Pleasure: 1st: Cindy Kline, Tarpley, 2nd: Janine Musto, Kerrville, 3rd: Shannon Ippolito, Boerne.

English Equitation: 1st: Cindy Kline, Tarpley, 2nd: Janine Musto, Kerrville, 3rd: Nichole Dhooghe, Comfort.

Jr. Trail: 1st: Kimberly Marcheleovich, Comfort, 2nd: Erika Dinse, Bandera, 3rd: Sara Campbell, Pipe Creek.

Sr. Trail: 1st: Nichole Dhooghe, Comfort, 2nd: Shelley White, Medina, 3rd: Jamie Dinse, Bandera.

Adult Trail: 1st: Janine Musto, Kerrville, 2nd: Shannon Ippolito, Boerne, 3rd: Stacey Koch-Lassere, Hondo.

Jr. Western Pleasure: 1st: Emily Clary, Sabinal, 2nd: Erika Dinse, Bandera, 3rd: Katherine Paschal, Kerrville.

Sr. Western Pleasure: 1st: Jamie Dinse, Bandera, 2nd: Nichole Dhooghe, Comfort, 3rd: Shelley White, Medina.

Adult Western Pleasure: 1st: Janine Musto, Kerrville, 2nd: Stacey Koch-Lassere, Hondo, 3rd: Shannon Ippolito, Boerne.

Jr. Horsemanship: 1st: Emily Clary, Sabinal, 2nd: Erika Dinse, Bandera, 3rd: Kimberly Marcheleovich, Comfort.

Sr. Horsemanship: 1st: Nichole Dhooghe, Comfort, 2nd: Jamie Dinse, Bandera, 3rd: Shelley White, Medina.

Adult Horsemanship: 1st: Janine Musto, Kerrville, 2nd: Stacey Koch-Lassere, Hondo, 3rd: Shannon Ippolito, Boerne.

Reining: 1st: Nichole Dhooghe, Comfort, 2nd: Emily Clary, Sabinal, 3rd: Jamie Dinse, Bandera.

Egg 'n' Spoon: 1st: Janine Musto, Kerrville, 2nd: Emily Clary, Sabinal, 3rd: Jamie Dinse, Bandera.

Jr. Poles: 1st: Kasey Young, Pipe Creek, 2nd: Stephanie Byrd, Bandera, 3rd: Megan Young, Pipe Creek.

Sr. Poles: 1st: Nichole Dhooghe, Comfort, 2nd: Jamie Dinse, Bandera.

Adult Poles: 1st: Lee Earnshaw, Pipe Creek, 2nd: Janine Musto, Kerrville, 3rd: Carey Poe, Pipe Creek.

Open Tire Race: 1st: Sara Campbell, Pipe Creek, 2nd: Stephanie Byrd, Bandera, 3rd: Emily Clary, Sabinal.

Jr. Barrels: 1st: Stephanie Byrd, Bandera, 2nd: Emily Clary, Sabinal, 3rd: Megan Young, Pipe Creek.

Sr. Barrels: 1st: Nichole Dhooghe, Comfort, 2nd: Jamie Dinse, Bandera, 3rd: Shelley White, Medina.

Adult Barrels: 1st: Connie Young, Pipe Creek, 2nd: Janine Musto, Kerrville, 3rd: Lee Earnshaw, Pipe Creek.

Bulldog gridders scrimmage Jourdanton

For the past 2 1/2 weeks the Bandera Bulldogs have put in many long and hot hours working on conditioning and learning a new football system. On Thursday, August 19, they finally got to line up and look at players across the line of scrimmage wearing different colored uniforms.

The 'Dogs and their new head coach, Mike Williamson, had the opportunity to gauge their progress in a scrimmage against Jourdanton. The Indians were a playoff team last year and are tapped by most observers to repeat again this year. Bandera's coaching staff welcomed the opportunity to test their progress against a playoff caliber team and overall were satisfied with what they saw.

"I am very pleased with our hustle and the progress we are making in learning this new system," commented Williamson. "I feel like we made a very good showing on both offense and defense. We made a few mistakes but they're to be expected this early," he added.

Bandera travels to La Vernia Friday for their final scrimmage. They open the season September 3 with a road game against Dripping Springs.

Flying L Ladies Golf Association begins season in September

The Flying L Ladies Golf Association will begin their season Tuesday, Sept. 7 at 8 a.m. at the Flying L club house. Their season will run through May.

The group extended an invitation to "women in the area who like to play golf and have fun." The schedule includes play at neighboring courses as well as the Flying L.

"If you have clubs, join us... to get acquainted and for coffee," said Sue Kruse. "Tee time will be 8:30 a.m."

Group dues are $10 per year. For additional information, contact Kruse at 751-2121.

The group's schedule for September includes the following Tuesday outings: Sept. 7, Flying L at 8 a.m.; Sept. 14, Flying L at 7:30 a.m.; Sept. 21, Scott Schreiner Golf Course in Kerrville; Sept. 28, Flying L at 8:30 a.m.

Team of Ford, Juren, Hultz and Healer win over 50s tourney at Flying L

Some 63 golfers were in the field Tuesday, Aug. 17 when the team of Todd Ford, Dennis Juren, Kyle Hultz and Warren Healer combined talents to shoot an eight-under-par 64 and win the bi-weekly scramble sponsored by the Over 50 Golf Association at Flying L Guest Ranch Course.

In second place with 66 were Gary Whitfield, Phil Rodriguez, Edgar Driffill, George Driffill and Lorraine French.

The Over 50 group's next tournament will be Wednesday, Sept. 1, starting at 9 a.m. at Devine's Municipal Golf Course.

Men and women golfers age 50 and older are eligible to join the association. Group dues are $10 per year, and scramble tournament are sponsored the first Wednesday and third Tuesday of each month.

Few gifts actually improve with age. Your bank sells one of them.
Take Stock in America U.S. SAVINGS BONDS



STIHL
Sales
and Service
TRIPP'S ACE HARDWARE
& WESTERN AUTO STORE
1107 Cedar St. Bandera, Texas 796-3641
STIHL

Save $4.20
Yearly Newstand Price.....18.20
Subscription Price............14.00
I would like to subscribe to
The Bandera Bulletin
P.O. Box 697, Bandera, Tx. 78003
1 year
We now accept American Express
Name............
Address............

JENNINGS ANDERSON FORD
FORD 'WE RENT CARS & TRUCKS!"
NOTICE: If you are looking for a new or used vehicle and don't see it on our lot, we'll find it for you, if you'll call or come in and tell us what you would like!! ASK FOR CLINT DOWELL OR KEN SEALE.
BUY AMERICAN
Test Drive a Ford Turbo Diesel!
NEW--Now's the time to buy our last 93's!! Also, low mile program/executive demo's--don't wait-- Interest rates as low as 2.9% APR.
USED--1986 CHEVROLET 1500 PICKUP 6-cyl. automatic, right miles, AC, extra clean. $5,495 plus TTL.
1987 CHEVY CELEBRITY SW 6 cyl. auto, AC, tilt/cruise, a real winner for $4,650 plus TTL.
1991 CHEVY CAVALIER 4 cyl., 5 speed, AC, cassette, low miles, excellent economy. The right vehicle for "Back-to-School" at $6,995 plus TTL.
1986 F150 FORD PICKUP 1/2 ton, 6 cyl. standard, low miles, AC. A clean one for $4,295 plus TTL.
1989 FORD BRONCO II XLT 6 cyl., manual shift, AC, tilt/cruise, cassette, low miles, tu-tone. Don't miss this one at $8,995 plus TTL.
1991 FORD AEROSTAR EXTENDED XL 4.0 L V6, automatic, dual AC, all power, yours for $11,995 plus TTL.
1989 MERCURY GRAND MARQUI V8, all power, miles are low and so is the price at $7,295 plus TTL.
FREE Lube with...
MOTORCRAFT OIL and OIL FILTER SPECIAL
Includes up to 5 quarts of Motorcraft Oil, Motorcraft Oil Filter and installation. Probes and diesel-equipped vehicles higher.
Repair Order No. ____
TOTAL SPECIAL PRICE- PARTS AND LABOR $14.95
VALID AUGUST 1993. ANY APPLICABLE TAXES EXTRA.
MOTORCRAFT ENGINE TUNE-UP SPECIAL
Solid state tune-up includes installation of Motorcraft Spark Plugs; inspection of choke, throttle linkage, spark plug wires and distributor cap; checking of idle speed and timing. Aerostars, Econolines, 3.8L sixes, Platinum plugs and duel plug ignition vehicles higher.
TOTAL SPECIAL PRICE -PARTS AND LABOR
4 CYL. $29.95 6 CYL. $35.95 8 CYL. $47.95
VALID AUGUST 1993. ANY APPLICABLE TAXES EXTRA.
OVER-THE-COUNTER SPECIAL
A discount off manufacturer's suggested list price on parts and accessories purchased "over-the-counter."
TOTAL PARTS DISCOUNT 15 % OFF
VALID AUGUST 1993. ANY APPLICABLE TAXES EXTRA.
SHOP BANDERA FIRST!!
COME SEE US FOR SPECIAL PRICES.
HOURS:
SERVICE DEPT.: 7:30-5:30 Mon.-Fri.; 8-1 Sat.
SALES: 8:30-6:30 Mon.-Fri.; 8:30-5 Sat.
NOTICE: Our Service Department is equipped to repair all GM, Chrysler & Ford vehicles. All of our technicians are qualified to make repairs on the above models.
HOME OF THE GOOD GUYS IN THE WHITE HATS!
JENNINGS ANDERSON FORD
BANDERA 796-7791 HWY. 16 S.

AUG 25 93

Sports



tions during English
Staff photo by Larry T. Williams

orse show

her classes

ining: 1st: Nichole
ghe, Comfort, 2nd: Emily
y, Sabinal, 3rd: Jamie
e, Bandera.
g 'n' Spoon: 1st: Janine
o, Kerrville, 2nd: Emily
y, Sabinal, 3rd: Jamie
e, Bandera.
. Poles: 1st: Kasey Young,
Creek, 2nd: Stephanie
l, Bandera, 3rd: Megan
g, Pipe Creek.
. Poles: 1st: Nichole
ghe, Comfort, 2nd: Jamie
e, Bandera.
dult Poles: 1st: Lee
shaw, Pipe Creek, 2nd:
ne Musto, Kerrville, 3rd:
y Poe, Pipe Creek.
pen Tire Race: 1st: Sara
pbell, Pipe Creek, 2nd:
hanie Byrd, Bandera, 3rd:
y Clary, Sabinal.
. Barrels: 1st: Stephanie
l, Bandera, 2nd: Emily
y, Sabinal, 3rd: Megan
g, Pipe Creek.
dult Barrels: 1st: Connie
ng, Pipe Creek, 2nd:
ne Musto, Kerrville, 3rd:
Earnshaw, Pipe Creek.

ultz and Healer Flying L

nament will be
nesday, Sept. 1, starting
a.m. at Devine's Municipal
Course.
en and women golfers age
nd older are eligible to join
association. Group dues
10 per year, and scramble
nament are sponsored the
Wednesday and third
day of each month.

$4.20

Price.....18.20
e.....14.00

to
ra Bulletin
Jose, TX 78003

We now accept American Express

Bulldog gridders scrimmage Jourdanton

For the past 2 1/2 weeks the Bandera Bulldogs have put in many long and hot hours working on conditioning and learning a new football system. On Thursday, August 19, they finally got to line up and look at players across the line of scrimmage wearing different colored uniforms.

The 'Dogs and their new head coach, Mike Williamson, had the opportunity to gauge their progress in a scrimmage against Jourdanton. The Indians were a playoff team last year and are tapped by most observers to repeat again this year. Bandera's coaching staff welcomed the opportunity to test their progress against a playoff caliber team and overall were satisfied with what they saw.

"I am very pleased with our hustle and the progress we are making in learning this new system," commented Williamson. "I feel like we [illegible] a very good showing both offense and defense. We made a few mistakes but those to be expected this early," he added.

Bandera travels to Pleasanton Vernia Friday for their first scrimmage. They open the season September 3 with a road game against Dripping Springs.

Flying L Ladies Golf Association begins season in September

The Flying L Ladies Golf Association will begin their season Tuesday, Sept. 7 at 8 a.m. at the Flying L club house. Their season will run through May.

The group extended an invitation to "women in the area who like to play golf and have fun." The schedule includes play at neighboring courses as well as the Flying L.

"If you have clubs, join us... to get acquainted and for coffee," said Sue Kruse. "Tee time will be 8:30 a.m."

Group dues are $10 per year. For additional information, contact Kruse at 751-2121.

The group's schedule for September includes the following Tuesday outings: Sept. 7, Flying L at 8 a.m.; Sept. 14, Flying L at 7:30 a.m.; Sept. 21, Scott Schreiner Golf Course in Kerrville; Sept. 28, Flying L at 8:30 a.m.

Few gifts actually improve with age. Your bank sells one of them.
U.S. SAVINGS BONDS

STIHL
Sales and Service
TRIPP'S ACE HARDWARE
& WESTERN AUTO STORE
1107 Cedar St. Bandera, Texas 796-3641
STIHL

JENNINGS ANDERSON FORD
FORD
"WE RENT CARS & TRUCKS!"
NOTICE: If you are looking for a new or used vehicle and don't see it on our lot, we'll find it for you. If you'll call or come in and tell us what you would like!! ASK FOR CLINT DOWELL OR KEN SEALE.
BUY AMERICAN
Test Drive a Ford Turbo Diesel!
NEW--Now's the time to buy our last 93's!! Also, low mile program/executive demo's--don't wait--Interest rates as low as 2.9% APR.
USED--1986 CHEVROLET 1500 PICKUP 6-cyl. automatic, right miles, AC, extra clean. $5,495 plus TTL.
1987 CHEVY CELEBRITY SW 6 cyl. auto, AC, tilt/cruise, a real winner for $4,650 plus TTL.
1991 CHEVY CAVALIER 4 cyl., 5 speed, AC, cassette, low miles, excellent economy. The right vehicle for "Back-to-School" at $6,995 plus TTL.
1986 F150 FORD PICKUP 1/2 ton, 6 cyl. standard, low miles, AC. A clean one for $4,295 plus TTL.
1989 FORD BRONCO II XLT 6 cyl., manual shift, AC, tilt/cruise, cassette, low miles, tu-tone. Don't miss this one at $8,995 plus TTL.
1991 FORD AEROSTAR EXTENDED XL 4.0 L-V6, automatic, dual AC, all power, yours for $11,995 plus TTL.
1989 MERCURY GRAND MARQUI V8, all power, miles are low and so is the price at $7,295 plus TTL.
COME SEE US FOR SPECIAL PRICES.
FREE Lube with...
MOTORCRAFT OIL and OIL FILTER SPECIAL
Includes up to 5 quarts of Motorcraft Oil, Motorcraft Oil Filter and installation. Prices and diesel-equipped vehicles higher.
Repair Order No.
TOTAL SPECIAL PRICE- PARTS AND LABOR
$14.95
VALID AUGUST 1993. ANY APPLICABLE TAXES EXTRA.
MOTORCRAFT ENGINE TUNE-UP SPECIAL
Solid state tune-up includes installation of Motorcraft Spark Plugs; inspection of choke, throttle linkage, spark plug wires and distributor cap; checking of idle speed and timing. Aerostars, Econolines, 3.8L years. Platinum plugs and dual plug ignition vehicles higher.
TOTAL SPECIAL PRICE -PARTS AND LABOR
4 CYL. $29.95 6 CYL. $35.95 8 CYL. $47.95
VALID AUGUST 1993. ANY APPLICABLE TAXES EXTRA.
OVER-THE-COUNTER SPECIAL
A discount off manufacturer's suggested list price on parts and accessories purchased "over-the-counter."
TOTAL PARTS DISCOUNT
15 % OFF
VALID AUGUST 1993. ANY APPLICABLE TAXES EXTRA.
HOURS:
SERVICE DEPT.: 7:30-6:00 Mon.-Fri.; 8-1 Sat.
SALES: 8:30-6:30 Mon.-Fri.; 8:30-5 Sat.
NOTICE: Our Service Department is equipped to repair all GM, Chrysler & Ford vehicles. All of our technicians are qualified to [illegible] models.
HOME OF THE GOOD GUYS IN THE WHITE HATS!
JENNINGS ANDERSON FORD
BANDERA 796-7791 Hwy. 16 S.

AUG 25 93

Boyle's Market
FOOD & DRUGS
QUALITY PRODUCTS/QUALITY PEOPLE • ESTABLISHED 1907 • BANDERA, TEXAS

Beef & Pork SPECIALS

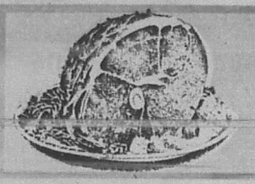

Smoked Picnics lb. 77¢
Decker Hams lb. 1.59
Pork Steak lb. 1.29
Pork Butt Roast lb. 1.09

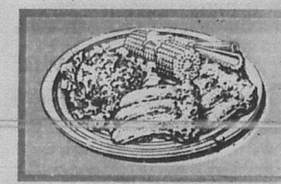

Beef Finger Ribs lb. 89¢
Fryer Breast lb. 99¢
Catfish Fillets lb. 3.19
Roegelein Franks 12 oz. 59¢
Country Style Ribs Pork Bone-in lb. 1.19
Market Cut Boiled Ham lb. 1.90
Cheddar Cheese lb. 1.99

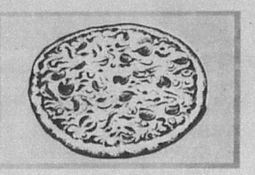

Pizza Parade 7 oz. 89¢



Shoestring Potatoes Lynden Farms 20 oz. 4/$1



Iced Tea Mix Lipton 2 lb. 2.59



Big Red, 7 Up, RC 6-12 oz. Diet Big Red, Orange Crush 1.39

Blue Bell Ice Cream 1/2 gal. round, all rims 2.99
Wisk Liquid Double Power 32 oz. Reg/Free 3.99
Meow for More Cat Food 20 lb. 6.99
X-Strength Puff's 144 ct. 1.29
Krispy Crackers lb. Reg/Unsalted/Wheat 1.29
Carnation Instant Breakfast 6-10 ct. 3.39

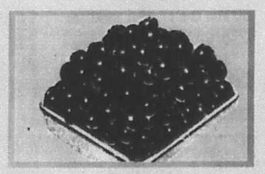

Grapes Red or White Seedless lb. 89¢

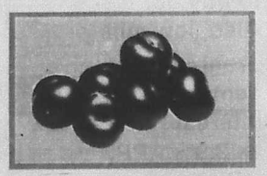

Plums Tangy Sweet lbs. 49¢

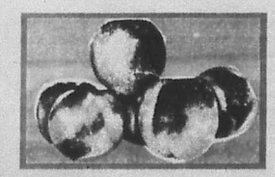

Nectarines lb. 49¢

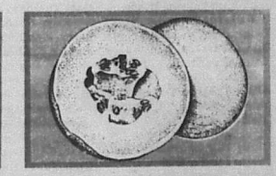

HoneydewMelons each 99¢

New Crop White Onions lb. 29¢
Delicious Peaches lb. 69¢
Crisp Green Celery stalk 49¢
Quality Potatoes 5 lb. cello 79¢
New Crop Bartlett Pears lb 49¢
Golden Ripe Bananas lb. 3/$1

Photo Finishing
Copy and FAX Service
Express Shipping UPS Service
Full Service Meat Counter
Fresh Seafood Counter
Smoked Meats Fresh Ring Sausage

Sun Mon Tue Wed Thu Fri Sat
25 26 27 28 29 30 31

Prices effective Thursday through Wednesday, August 25th

Quantity Rights Reserved
Not Responsible for Typographical Errors

STORE HOURS: SUNDAY THROUGH THURSDAY 8:00 A.M. TO 8:00 P.M. FRIDAY AND SATURDAY 8:00 A.M. 9:00 P.M.

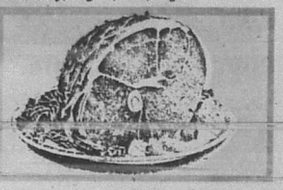

Smoked Picnics
lb. 77¢

Boyle's Market
FOOD & DRUGS
QUALITY PRODUCTS, QUALITY PEOPLE • ESTABLISHED 1907 • BANDERA, TEXAS

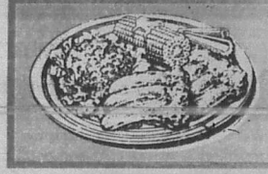

Beef Finger Ribs
lb. 89¢

Beef & Pork SPECIALS

Decker Hams
lb. 1.59

Fryer Breast
lb. 99¢

Country Style Ribs
Pork Bone-in
lb. 1.19

Pork Steak lb. 1.29
Pork Butt Roast lb. 1.09

Catfish Fillets lb. 3.19
Roegelein Franks 12 oz. 59¢

Market Cut Boiled Ham lb. 1.90
Cheddar Cheese lb. 1.99



Pizza
Parade 7 oz. 89¢



Shoestring Potatoes
Lynden Farms 20 oz. 4/$1



Iced Tea Mix
Lipton 2 lb. 2.59



Big Red, 7 Up, RC
6-12 oz. Diet Big Red, Orange Crush 1.39

Blue Bell Ice Cream 1/2 gal. round, all rims 2.99
Wisk Liquid Double Power 32 oz. Reg/Free 3.99

Meow for More Cat Food 20 lb. 6.99
X-Strength Puff's 144 ct. 1.29

Krispy Crackers lb. Reg/Unsalted/Wheat 1.29
Carnation Instant Breakfast 6-10 ct. 3.39

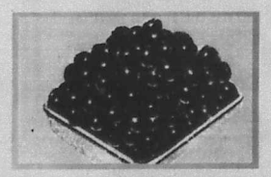

Grapes
Red or White Seedless lb. 89¢

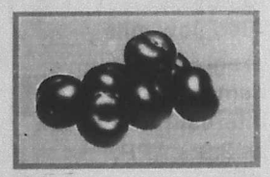

Plums
Tangy Sweet lbs. 49¢

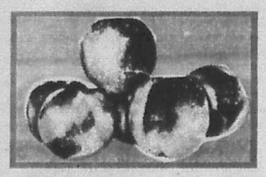

Nectarines
lb. 49¢

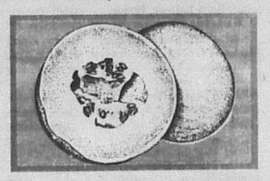

HoneydewMelons
each 99¢

New Crop White Onions lb. 29¢
Delicious Peaches lb. 69¢

Crisp Green Celery stalk 49¢
Quality Potatoes 5 lb. cello 79¢

New Crop Bartlett Pears lb 49¢
Golden Ripe Bananas lb. 3/$1

Photo Finishing
Fast and EASY Service
Express Shipping UPS Service

Full Service Meat Counter
Fresh Seafood Counter
Smoked Meats Fresh Ring Sausage

Sun Mon Tue Wed Thu Fri Sat
Prices effective Thursday through Wednesday, August 25

Not Responsible for Typographical Errors

STORE HOURS: SUNDAY THROUGH THURSDAY 8:00 A.M. TO 8:00 P.M. FRIDAY AND SATURDAY 8:00 A.M. 9:00 P.M.

AUG 25 93

Southwest Micropublishing Inc., Co.
2622 E. Yandell Dr.
El Paso, TX 79903
08/31/93 Cust# 905

Football season!
Bandera & Medina kick off "away"-- see Pages 22-23.

Inside:

Opinion.....Page 2. Church Page.....Page 12.
Calendar.....Page 3. Classified ads.....Page 18.
School Calendar.....Page 7. Sports.....Pages 22-23.

Cowboy Capital PRCA rodeo - see Page 8.

Wednesday
Sept. 1, 1993.
24 Pages. 35¢

The Bandera Bulletin
Our 49th Year, No. 61

There was a little wolf who wore a little red cape-- how did that story go again? Lakehills theatre-goers were treated to a fairy tale with a twist Saturday night-- see photo on Page 9.





Super S Foods employees and friends gathered at the Bandera store Thursday afternoon, Aug. 26, as store owner John Dieterle rode into the parking lot in a horse-drawn carriage to celebrate the 20th anniversary of the food store chain. Dieterle, who now owns 54 Super S stores, was "ambushed" by a wild bunch of "cowboys and bandits" as he approached Bandera. The store owner was then taken by carriage to his store where he was entertained by a live band and trick roper Kevin Fitzpatrick, and treated to an anniversary cake by store personnel and friends.

Staff photo by Larry T. Williams

Labor Day weekend set

PRCA Rodeo, dances, barbecues, and more

Labor Day weekend events:
Cowboy Capital PRCA Rodeo - Sept. 3-5
Medina Lake VFD Barbecue - Sept. 4 & 5
Tarpley VFD Barbecue & Parade - Sept. 5
Bandera American Legion Dance - Sept. 4
Also dances at Bella Union, Cabaret, Bob's Cove, Silver Dollar, Bluebonnet Ballroom.

All city, county and state offices in Bandera County will be closed on Monday, Sept. 6 along with schools in Bandera County. The Bandera Bulletin will also be closed.

All banks and Post Office locations will be closed. Physicians offices, including Bandera Chiropractic Center, will be closed.

Helping Hand and Bandera Electric Cooperative will also be closed.

These closures will allow Bandera County residents to enjoy the specially scheduled Labor Day activities through-

(See WEEKEND, Page 6.)

'Barn Raising' set Sept. 19

Benefit dance at Cabaret will help fund show barn improvements

The Junior Livestock Association is planning $30,000 worth of improvements to the Ferguson Show Barn at Mansfield Park. To help raise funds for those improvements, a benefit dance will be held on Sunday, Sept. 19 at the Cabaret, beginning at 3 p.m.

Performers will include Circle C and Justin Trevino. More performers are being contacted about the dance. Last year's stock show winners will be recognized. Plans are underway to raffle a pick up truck.

Improvements planned include the addition of kitchen facilities, restrooms and meeting rooms. The Bandera County Chamber of Commerce is sponsoring the benefit dance.

Although the main event sponsored by the Junior Livestock Association is the livestock sale and show in January each year, the Ferguson Show Barn will be used year-round. Other activities held at Mansfield Park will benefit from the expansion of the barn. It was used for the annual Hunter's Barbecue last year. Organizers said the use of the show barn for the Hunter's Barbecue was a real boon to the annual event.

Portable building installed to ease school overcrowding

Alkek Elementary School opened its doors to 872 students this year. The school was originally designed for 800.

To relieve overcrowding, a portable building was purchased with Chapter One funds. It will be used for Chapter One reading and math programs. The 24 foot by 64 foot building was moved to the Alkek campus on Wednesday, Aug. 25.

Elementary principal, Jack Massa, said that he hopes the portable building will control the overcrowding. "We had 872 register and they are all in classes now. I think we're in fairly good shape."

The new building should be ready to use sometime this week. It was moved in two halves, then fastened together. Electrical wiring, carpet and ceiling tiles are being installed. One room in the building will be used for Chapter One Math. One room will be used for Chapter One Reading. Moving the Chapter One programs into the portable building frees up more needed classroom space for regular classroom instruction.

This year, Alkek has seven kindergarten classes; eight first grades; five second grades; seven third grades; seven fourth grades; and six fifth grades.

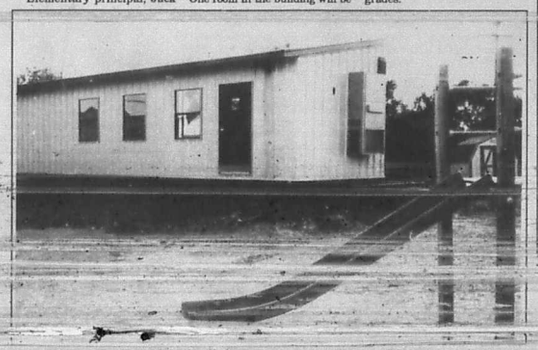

is an effort to alleviate the over crowded conditions at the school. The school year opened with 872 students at the school, which was designed for 800.

Staff photo by Stephanie Logue



Bounty bull set for Cowboy Capital PCRA Rodeo

Bad Company Rodeo's challenge bull, "ZZ Bud Light", will be highlighted in the Friday night performance of the Cowboy Capital PCR Rodeo. The bull is worth $4,000 in bounty money to the bull rider who can stay on until the eight second buzzer.

He was unridden at Pecos, Lovington, NM, and Sonora. He is ready to rumble in Bandera- to the tune of $4,000.

Bad Company Rodeo has been dubbed "Pro Rodeo's Rockinest Show" by Pro Sports News. Bad Company is producing the Bandera rodeo and has been chosen to work the National Finals and Texas Circuit Finals. It has rank stock and draws top cowboys.

Among the 505 contestants entered to compete at Bandera are world champions, NFR contestants, and top 15 cowboys headed for NFR '93. Eight-time World Champion, Roy Cooper, of Chil-dress, will compete in calf roping and steer riding.

Three-time World Champion team roper, Tee Woolman, of Llano, is currently ranked number two in steer roping, number one in team roping and number two in the All-Around standings, behind reigning World Champion, Ty Murray. He will compete in Bandera in the Cowboy Capital PRCA Rodeo.

The rough stock events heat up with a tight match up between Stephenville's Tom Reeves, eight time NFR competitor, and Canada's Denny Hay, NFR competitor and Canadian Rookie of the Year. Canada's best and Texas' top bronc riders match up against the rank bucking stock of Bad Company Rodeo.

Each show on Friday, Saturday and Sunday will begin at 8 p.m. in the rodeo arena at Mansfield Park.

At press time, Bandera had just defeated Utopia in a three game varsity volleyball match, 17-15, 11-15, 15-12. The Lady Bulldogs met the Lady Buffaloes at the Bandera High School gym. Bandera's outstanding players included Kellner and Marcie Porter. More next week.

SEP 01 1993

Football season!
Bandera & Medina kick off "away"-- see Pages 22-23.

Inside:
Opinion .... Page 2. Church Page .... Page 12.
Calendar .... Page 3. Classified ads .... Page 18.
School Calendar .... Page 7. Sports .... Pages 22-23.
Cowboy Capital PRCA rodeo - see Page 8.

Wednesday
Sept. 1, 1993.
24 Pages. 35¢

The Bandera Bulletin

Our 49th Year, No. 61

There was a little wolf who wore a little red cape-- how did that story go again? Lakehills theatre-goers were treated to a fairy tale with a twist Saturday night-- see photo on Page 9.





Super S Foods employees and friends gathered at the Bandera store Thursday afternoon, Aug. 26, as store owner John Dieterle rode into the parking lot in a horse-drawn carriage to celebrate the 20th anniversary of the food store chain. Dieterle, who now owns 54 Super S stores, was "ambushed" by a wild bunch of "cowboys and bandits" as he approached Bandera. The store owner was then taken by carriage to his store where he was entertained by a live band and trick roper Kevin Fitzpatrick, and treated to an anniversary cake by store personnel and friends. Staff photo by Larry T. Williams

Labor Day weekend set

PRCA Rodeo, dances, barbecues, and more

Labor Day weekend events:
Cowboy Capital PRCA Rodeo - Sept. 3-5
Medina Lake VFD Barbecue - Sept. 4 & 5
Tarpley VFD Barbecue & Parade - Sept. 5
Bandera American Legion Dance - Sept. 4
Also dances at Bella Union, Cabaret, Bob's Cove, Silver Dollar, Bluebonnet Ballroom.

All city, county and state offices in Bandera County will be closed on Monday, Sept. 6 along with schools in Bandera County. The Bandera Bulletin will also be closed.

All banks and Post Office locations will be closed. Physicians offices, including Bandera Chiropractic Center, will be closed.

Helping Hand and Bandera Electric Cooperative will also be closed.

These closures will allow Bandera County residents to enjoy the specially scheduled Labor Day activities through-

(See WEEKEND, Page 6.)

'Barn Raising' set Sept. 19

Benefit dance at Cabaret will help fund show barn improvements

The Junior Livestock Association is planning $30,000 worth of improvements to the Ferguson Show Barn at Mansfield Park. To help raise funds for those improvements, a benefit dance will be held on Sunday, Sept. 19 at the Cabaret, beginning at 3 p.m.

Performers will include Circle C and Justin Trevino. More performers are being contacted about the dance. Last year's stock show winners will be recognized. Plans are underway to raffle a pick up truck.

Improvements planned include the addition of kitchen facilities, restrooms and meeting rooms. The Bandera County Chamber of Commerce is sponsoring the benefit dance.

Although the main event sponsored by the Junior Livestock Association is the livestock sale and show in January each year, the Ferguson Show Barn will be used year-round. Other activities held at Mansfield Park will benefit from the expansion of the barn. It was used for the annual Hunter's Barbecue last year. Organizers said the use of the show barn for the Hunter's Barbecue was a real boon to the annual event.

Portable building installed to ease school overcrowding

Alkek Elementary School opened its doors to 872 students this year. The school was originally designed for 800.

To relieve overcrowding, a portable building was purchased with Chapter One funds. It will be used for Chapter One reading and math programs. The 24 foot by 64 foot building was moved to the Alkek campus on Wednesday, Aug. 25.

Elementary principal, Jack Massa, said that he hopes the portable building will control the overcrowding. "We had 872 register and they are all in classes now. I think we're in fairly good shape."

The new building should be ready to use sometime this week. It was moved in two halves, then fastened together. Electrical wiring, carpet and ceiling tiles are being installed. One room in the building will be used for Chapter One Math. One room will be used for Chapter One Reading. Moving the Chapter One programs into the portable building frees up more needed classroom space for regular classroom instruction.

This year, Alkek has seven kindergarten classes; eight first grades; five second grades; seven third grades; seven fourth grades; and six fifth grades.

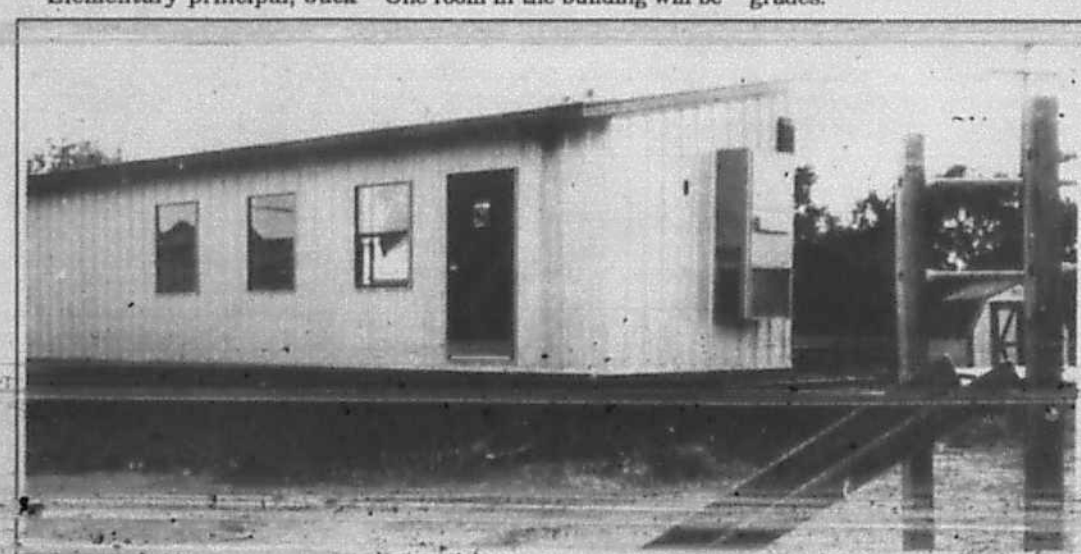

[illegible] is an effort to alleviate the over crowded conditions at the school. The school year opened with 872 students at the school, which was designed for 800. Staff photo by Stephanie Logue



Bounty bull set for Cowboy Capital PCRA Rodeo

Bad Company Rodeo's challenge bull, "ZZ Bud Light", will be highlighted in the Friday night performance of the Cowboy Capital PCR Rodeo. The bull is worth $4,000 in bounty money to the bull rider who can stay on until the eight second buzzer.

He was unridden at Pecos, Lovington, NM, and Sonora. He is ready to rumble in Bandera- to the tune of $4,000.

Bad Company Rodeo has been dubbed "Pro Rodeo's Rockinest Show" by Pro Sports News. Bad Company is producing the Bandera rodeo and has been chosen to work the National Finals and Texas Circuit Finals. It has rank stock and draws top cowboys.

Among the 505 contestants entered to compete at Bandera are world champions, NFR contestants, and top '15 cowboys headed for NFR '93. Eight-time World Champion, Roy Cooper, of Childress, will compete in calf roping and steer riding.

Three-time World Champion team roper, Tee Woolman, of Llano, is currently ranked number two in steer roping, number one in team roping and number two in the All-Around standings, behind reigning World Champion, Ty Murray. He will compete in Bandera in the Cowboy Capital PRCA Rodeo.

The rough stock events heat up with a tight match up between Stephenville's Tom Reeves, eight time NFR competitor, and Canada's Denny Hay, NFR competitor and Canadian Rookie of the Year. Canada's best and Texas' top bronc riders match up against the rank bucking stock of Bad Company Rodeo.

Each show on Friday, Saturday and Sunday will begin at 8 p.m. in the rodeo arena at Mansfield Park.

At press time, Bandera had just defeated Utopia in a three game varsity volleyball match, 17-15, 11-15, 15-12. The Lady Bulldogs met the Lady Buffaloes at the Bandera High School gym. Bandera's outstanding players included [illegible] and Abby Nightingale, and Utopia's outstanding players included Leslie Kellner and Marcie Porter. More next week.

Letters

Responses to her criticism

Dear editor:

As a fourth generation resident of Band[...] I sometimes resent the published compla[...] of relative newcomers that have finally fo[...] their home in paradise. Too soon, they are [...] of ideas for changes. They do not take [...] time or effort to know our good people or [...] County systems of operation and mana[...] ment so are unable to offer any intellig[...] solutions to our problems. I am particul[...] disgusted with one big mouth, little br[...] that called one of our elected officials a li[...] once was a candidate opposing Dan Alanis [...] the position of County Commissioner, Prec[...] 2 but now, I fully support him. He is [...] hard working, is knowledgeable and depe[...] able, an honorable person and certainly n[...] willfull liar. He should try to ignore [...] incompetent source of the remark.

And to the road complainers, I must [...] that we have come a long way in my lifeti[...] I can remember when each resident [...] required to pay or work several days e[...] year to repair County roads, often without [...] help of heavy equipment. We sometimes [...] ered some rough spots by loading, with [...] and shovel, the caliche into a wagon drawn [...] a team of horses. It was moved to the des[...] spot and unloaded by turning the 2x4 timb[...] in the wagon bed up on edge so the cali[...] could fall thru the cracks. Now, our equ[...] ment and roads are much improved and I [...] understand that every one wants better.

The County government is probably do[...] the best possible to improve the road syst[...] with the limited funds available. Only a p[...] tion of the dedicated public roads are accep[...] for County maintenance due to budget [...] restraints. Gradually, more of these are be[...] improved and paved. The roads having hi[...] est priority seem to have been previou[...] accepted for County maintenance. For qui[...] est action, the roads should have high usa[...] to many residences, be a thoroughfare ([...] dead end), usage by school buses or emerg[...] cy vehicles, and have cash contributions [...] front from users to offset costs over and ab[...] the budget. The cost of preparing the exist[...] road base is also a big factor; the commissi[...] ers can explain this in much better deta[...] Without such priorities, users can vote [...] more taxes or save their money for sho[...] absorbers.

Norman H. Mansfi[...]
Lakeh[...]

Dear editor,

Why do you continue to print the tota[...] illogical diatribes of recently arrived cou[...] resident, Susan Hooker??? On seco[...] thought, why am I stupid enough to ke[...] reading them??

Her rantings are so convoluted, involut[...] inane, distorted, and outrageous as to requ[...] 3 readings to simply decipher perhaps half [...] her "message".

I gather that she wants a whole lot fro[...] her federal, state, and county governments [...] exchange for damn little expense or disco[...] fort to her.

Is Susan capable of understanding that t[...] $10 bridge and road fee (included with licen[...] plate renewal) plus her gasoline taxes will [...] pay for a divided lane concrete highway up [...] her front door? Neither will it cover an esca[...] tor to deliver her mail.

I lived in Houston for 45 years before mo[...] ing to Bandera county. Susan (as th[...] teenagers say) should "Get a clue". Houst[...] does have more paved roads per square mi[...]

The Bandera Bulletin
P.O. Box 697, Bandera 78003-0697.
Entered as second class matter and postage paid [...] Bandera, Texas. Postmaster: Send address chang[...] to The Bandera Bulletin, P.O. Box 697, Bandera, T[...] 78003. Office location: 1116 Main St. Phone (21[...] 796-3718.
Annual subscription rates: $14 in Bandera Count[...] Mico and Utopia; $17 elsewhere. Mail subscriptio[...] are payable in advance.

UPS: 040-980. © All material copyrighted. T[...] entire content of each issue of The Bandera Bullet[...] is protected under the Federal Copyright Act. Repr[...] duction of any portion of any issue will not be perm[...] [illegible]

Published weekly on Wednesday by
Hill Country Newspapers, Inc.
Dan Sandidge .... Publisher
Janna Sandidge .... Editor
[illegible]
Stephanie Logue .... Staff Writer
[illegible] .... Advertising Production
Don Steele .... Advertising Sales
David Nehr .... Bookkeeping
Rose Cade-Freeman .... Classified, Production

Letters

Responses to her criticism

Dear editor:

As a fourth generation resident of Bandera, I sometimes resent the published complaints of relative newcomers that have finally found their home in paradise. Too soon, they are full of ideas for changes. They do not take the time or effort to know our good people or our County systems of operation and management so are unable to offer any intelligent solutions to our problems. I am particularly disgusted with one big mouth, little brain, that called one of our elected officials a liar. I once was a candidate opposing Dan Alanis for the position of County Commissioner, Precinct 2 but now, I fully support him. He is very hard working, is knowledgeable and dependable, an honorable person and certainly not a willfull liar. He should try to ignore the incompetent source of the remark.

And to the road complainers, I must say that we have come a long way in my lifetime. I can remember when each resident was required to pay or work several days each year to repair County roads, often without the help of heavy equipment. We sometimes covered some rough spots by loading, with pick and shovel, the caliche into a wagon drawn by a team of horses. It was moved to the desired spot and unloaded by turning the 2x4 timbers in the wagon bed up on edge so the caliche could fall thru the cracks. Now, our equipment and roads are much improved and I can understand that every one wants better.

The County government is probably doing the best possible to improve the road system with the limited funds available. Only a portion of the dedicated public roads are accepted for County maintenance due to budgetary restraints. Gradually, more of these are being improved and paved. The roads having highest priority seem to have been previously accepted for County maintenance. For quickest action, the roads should have high usage to many residences, be a thoroughfare (not dead end), usage by school buses or emergency vehicles, and have cash contributions up front from users to offset costs over and above the budget. The cost of preparing the existing road base is also a big factor; the commissioners can explain this in much better detail. Without such priorities, users can vote for more taxes or save their money for shock absorbers.

Norman H. Mansfield
Lakehills

Dear editor,

Why do you continue to print the totally illogical diatribes of recently arrived county resident, Susan Hooker??? On second thought, why am I stupid enough to keep reading them??

Her rantings are so convoluted, involuted, inane, distorted, and outrageous as to require 3 readings to simply decipher perhaps half of her "message".

I gather that she wants a whole lot from her federal, state, and county governments in exchange for damn little expense or discomfort to her.

Is Susan capable of understanding that the $10 bridge and road fee (included with license plate renewal) plus her gasoline taxes will not pay for a divided lane concrete highway up to her front door? Neither will it cover an escalator to deliver her mail.

I lived in Houston for 45 years before moving to Bandera county. Susan (as the teenagers say) should "Get a clue". Houston does have more paved roads per square mile than does Su
agree on that
taxes, has me
dope, more dr
more traffic a
does her subdi

Come on Su
has its plusse
need good roac
gently deliver
back to Detroi
you descended
ing, then reali
worse than in
since we have
inch than they

**(Editor's not
agree with w
their letters
they are prin
what this for
do not agree
in the letter
that open d
tion are basi**

She met

Dear editor:

I am proud
of Bandera's
The best part
step-mother!

Thank you

The com

Dear editor:

On August
able poorer. T
Holden and D
automobile ac
road behind t
senseless deat
nate to have
teacher (they
deaths), and I

Teachers h
and educate t
We try to imp
charges, and
next teacher w
finally the stu
world. That in
many prayers
feel cheated a
of these forme
out of school,
that one day
death of a stu
not only affec
teachers, but
We are, after
Jason and Du
community.

Yes, we in
Whether you
matter. What
future. Thoug
a life or our fu
examine at le
tude of our lo
about $4,000
When you mu
x two, you ca
investment i
Jason and Du
investment ba

If we, as a c
these funds i
could have bu
our youth a
tragedy. This
been promise
youth hang
places where
need to provi
ment with p
young memb
Ranger Crossi
afford to keep
to the deadly
and boredom.

And I assu
had potential
young man a
spirited sch
through his

fine young m
hard-worker,
in his truc

teenagers' gre

more of these
invest the tim

The Bandera Bulletin

P.O. Box 697, Bandera 78003-0697.

Entered as second class matter and postage paid at Bandera, Texas. Postmaster: Send address changes to The Bandera Bulletin, P.O. Box 697, Bandera, Tx. 78003. Office location: 1116 Main St. Phone (210) 796-3718.

Annual subscription rates: $14 in Bandera County, Mico and Utopia; $17 elsewhere. Mail subscriptions are payable in advance.

UPS: 040-980. © All material copyrighted. The entire content of each issue of The Bandera Bulletin is protected under the Federal Copyright Act. Reproduction of any portion of any issue will not be permitted without the express permission of The Bandera Bulletin.

Published weekly on Wednesday by
Hill Country Newspapers, Inc.
Dan Sandidge ..... Publisher
Janna Sandidge ..... Editor
[illegible]
Stephanie Logue ..... Staff Writer
[illegible] ..... Advertising Production
Don Steele ..... Advertising Sales
David Nehr ..... Bookkeeping
Rose Cade-Freeman ..... Classified, Production

Opinion

Letters to the editor

Responses to her criticism

Dear editor:

As a fourth generation resident of Bandera, I sometimes resent the published complaints of relative newcomers that have finally found their home in paradise. Too soon, they are full of ideas for changes. They do not take the time or effort to know our good people or our County systems of operation and management so are unable to offer any intelligent solutions to our problems. I am particularly disgusted with one big mouth, little brain, that called one of our elected officials a liar. I once was a candidate opposing Dan Alanis for the position of County Commissioner, Precinct 2 but now, I fully support him. He is very hard working, is knowledgeable and dependable, an honorable person and certainly not a willfull liar. He should try to ignore the incompetent source of the remark.

And to the road complainers, I must say that we have come a long way in my lifetime. I can remember when each resident was required to pay or work several days each year to repair County roads, often without the help of heavy equipment. We sometimes covered some rough spots by loading, with pick and shovel, the caliche into a wagon drawn by a team of horses. It was moved to the desired spot and unloaded by turning the 2x4 timbers in the wagon bed up on edge so the caliche could fall thru the cracks. Now, our equipment and roads are much improved and I can understand that every one wants better.

The County government is probably doing the best possible to improve the road system with the limited funds available. Only a portion of the dedicated public roads are accepted for County maintenance due to budgetary restraints. Gradually, more of these are being improved and paved. The roads having highest priority seem to have been previously accepted for County maintenance. For quickest action, the roads should have high usage to many residences, be a thoroughfare (not dead end), usage by school buses or emergency vehicles, and have cash contributions up front from users to offset costs over and above the budget. The cost of preparing the existing road base is also a big factor; the commissioners can explain this in much better detail. Without such priorities, users can vote for more taxes or save their money for shock absorbers.

Norman H. Mansfield
Lakehills

Dear editor,

Why do you continue to print the totally illogical diatribes of recently arrived county resident, Susan Hooker??? On second thought, why am I stupid enough to keep reading them??

Her rantings are so convoluted, involuted, inane, distorted, and outrageous as to require 3 readings to simply decipher perhaps half of her "message".

I gather that she wants a whole lot from her federal, state, and county governments in exchange for damn little expense or discomfort to her.

Is Susan capable of understanding that the $10 bridge and road fee (included with license plate renewal) plus her gasoline taxes will not pay for a divided lane concrete highway up to her front door? Neither will it cover an escalator to deliver her mail.

I lived in Houston for 45 years before moving to Bandera county. Susan (as the teenagers say) should "Get a clue". Houston does have more paved roads per square mile than does Susan's subdivision. She and I agree on that. Houston also collects more taxes, has more gangs, more rapes, more dope, more drive by shootings, more smog, more traffic and general aggravation than does her subdivision.

Come on Susan, lighten up!! Country living has its plusses and minuses. If you really need good roads and your mail personally and gently delivered to your doorstep, then go back to Detroit (or wherever in Yankee land you descended from). If you enjoy country living, then realize that our roads will always be worse than in downtown Chicago or Detroit since we have fewer taxpayers per square inch than they do. Good grief!!!

Steve Muller
Bandera

(Editor's note: While everyone may not agree with what is espoused by others in their letters to the editor, the reason they are printed here is that it is exactly what this forum is created for. I certainly do not agree with everything contained in the letters to the editor, but I think that open discussion and communication are basically healthy.)

She met a Bandera celeb!

Dear editor:

I am proud and pleased to have met one of Bandera's famous citizens and authors. The best part is knowing she is also my new step-mother!

Thank you for the privilege.

Karen Hartshorn Bennett
Fresno, California

The community is poorer

Dear editor:

On August 22, Bandera became immeasurable poorer. Two promising young men, Jason Holden and Dustin Brown, were killed in an automobile accident on a twisting stretch of road behind the Flying L. Their tragic and senseless deaths impact all us . I was fortunate to have been their freshmen English teacher (they were juniors at the time of their deaths), and I feel a keen sense of loss.

Teachers have the responsibility to guide and educate the students sent to their care. We try to impart knowledge to our precious charges, and then we send them on to the next teacher who continues the "process" until finally the student is ready to go out into the world. That involves a lot of time, effort, and many prayers. Consequently, I, as a teacher, feel cheated and disheartened by the deaths of these former students. A student may drop out of school, but there is always the hope that one day he will return. However, the death of a student is a permanent loss that not only affects his loved ones, friends, and teachers, but also the community as a whole. We are, after all, a community of man...and Jason and Dustin were a part of our special community.

Yes, we in Bandera have become poorer. Whether you knew Jason or dustin does not matter. What matters is we lost a part of our future. Though you cannot put a price tag on a life or our future (our youth), I feel we must examine at least one example of the magnitude of our loss. Last year Bandera received about $4,000 per student for their education. When you multiply $4,000 x ten school years x two, you can see that we lost an initial investment in education of $80,000 when Jason and Dustin died. We will never get that investment back.

If we, as a community, would have matched these funds invested by our educators, we could have built a nice community center for our youth and, possibly, prevented this tragedy. This same community center has been promised forever, yet where is it? Our youth hang out in unsafe, unsupervised places where accidents are inevitable. We need to provide a safe, alcohol-free environment with parental involvement for the young members of our community to go. Ranger Crossing jest doesn't cut it! We cannot afford to keep losing the potential of our youth to the deadly combination of drugs, alcohol, and boredom.

And I assure you that Jason and Dustin had potential. Dustin was a bright, friendly young man and a wonderful writer. He had a spirited sense of humor that came out through his essays. I still have some of his [illegible] fine young man. He had many friends, was a hard worker, and enjoyed being out and about in his truck. They were both typical [illegible] teenagers' greatest fears is of dying. However, [illegible] more of these same teenagers if we refuse to invest the time, effort, and yes, money necessary to secure them. How many crosses along the roads in Bandera County are we going to have to erect? I, for one, am tired of seeing the crosses, the empty desks, the lockers being cleaned out by weeping teens, and the textbooks being returned...unused.

Let's get behind a drive for a community center. Let's work together and prevent another horrifying accident like this one from ever occurring again. A group of concerned parents and Bandera citizens has already set up a hot line for a "Don't Drink and Drive" program for our youth. We can get involved too! I am willing to serve on any community center committee. Will you join me and help save our future?

K. Irene Stone
Bandera

P.S. One of my students, Sid Kalka, wrote a poem to emphasize the need of our youth for our help, time, and love:

Hear Us

We are youth!
Forever young,
Forever strong,
Forever unheard,
Running free,
Running wild,
Running away from our fears...
The fear of who we are,
The fear of where we belong.

Hear our voices.
Hear our cries for a guiding love.
Hear us.
Hear who we are.

Strong faces you see,
A weak spirit never seen by the guiding light.
See our pain.
Feel the hurt.
Touch our hearts.

-Sid Kalka

jest & thyme

Janna Sandidge

This week, I turn this space over to Gary and Cherie Holden and other concerned folks in this community. The Holdens, parents of Jason Holden who was killed last week in a tragic accident, wish to have their name added to the list of volunteers who are available 24 hours a day, as "designated drivers" kids can call if they find themselves in need of a safe ride.

"Kids need to understand that not only can they call us any time of the day or night, but that they will not be in trouble later (the next day) if they do. That might cause them to hesitate or be reluctant," Cherie Holden said.

So here, again, is a list of people you can call, who will come and get you and see to it that you have a ride home, so that you will not be forced into a "drinking and driving" situation.

I urge you to tear this list out and put it in your wallet or purse, and if the need arises, take out the list and CALL SOMEONE TO HELP YOU. We care about you.

The following are available 24 hours a day:

Louis & Linda Stein	796-4582
Jerry & Susan Neuenschwander	796-3577
Kenneth & Betty Welch	796-7198
Roger & Debbie Roberts	796-4504
Gordan Bradford	796-4504
Stephen & Jeanne Montgomery	535-4650
Robert & Tudie Skinner	796-7177
Doug & Beth White	535-4362
Janna Sandidge	796-4529
Gary & Cherie Holden	796-7297
Bart Byerley	796-8116



State Capital HIGHLIGHTS

By Lyndell Williams and Ed Sterling
TEXAS PRESS ASSOCIATION

AUSTIN — George W. Bush sought his father's advice about running for Texas governor last week and hopes to make a final decision soon, according to published reports.

Bush, managing partner of the Texas Rangers baseball team, was at the family retreat in Kennebunkport, Maine, talking with his father, former president Bush.

Republican sources told the *Houston Chronicle* that the younger Bush hopes to have made a final decision on whether he will run by the time he returns home.

But he may not immediately announce his plans, GOP political consultant Karl Rove said.

"The [illegible]'s got significant name [illegible] running," Rove said.

State Rep. Tom Craddick of Midland said earlier he will not run if Bush enters the race, and Dallas [illegible] in 1990, said a Bush candidacy could make a difference in whether he runs.

Another possible contender, Houston businessman Rob Mosbacher, does not intend to base his decision on whether Bush runs, spokesman Mark Sanders said.

Court Fees for Security

Courthouse security may be beefed up under a new law that goes into effect Sept. 1.

The bill, which Gov. Ann Richards signed into law June 19, establishes mandatory fees of $5 for offenders convicted of felonies and $3 for misdemeanors, with all proceeds to be spent on courthouse security.

The measure, authored by state Sen. John Leedom, R-Dallas, also allows counties to set fees of up to $5 on the filing of civil suits. If such fees are adopted on civil cases, the bill requires a $1 charge for other filings such as marriage licenses and liens, said Roland Greenwade, an attorney for Leedom.

Greenwade said the recent spree of violence at courthouses around Texas prompted Dallas County Commissioners to approach Leedom about providing a funding mechanism for security measures.

Judge Blocks Ethics Rule

A state district judge last week blocked enforcement of a new [illegible] nations of local school board members.

Responding to a lawsuit filed [illegible] Boards, District Judge Margaret Cooper of Austin issued a restraining order preventing enforcement of the law and scheduled a Sept. 30 hearing on the law.

The law prohibits trustees, their spouses or companies in which they have "significant interests" from signing contracts with school boards.

Counts Applauds Insurer

State Rep. David Counts commended Travelers Insurance Co. last week for cutting its workers' compensation rates by 13 percent.

Counts, D-Knox City, said the rest of the insurance industry should use Travelers' action as a model. He said the workers' compensation reforms passed in 1991 have helped reduce system costs.

"It does not make sense for insurance companies to continue charging rates based on their experience under the old workers' comp law," Counts said.

Guerrero to Graduate (Finally)

Former Texas Railroad Commissioner Lena Guerrero this week awaits official notice from the registrar's office that she has graduated from the University of Texas.

Guerrero, a Democratic appointee of Gov. Richards, resigned during her election campaign last fall, admitting reports were true that she had lied about having a college degree.

[illegible] completed course work for a bachelor of journalism degree.

Guerrero said she wants to continue running her Austin lobbying [illegible] ing a higher college degree. Mean[illegible] her to lecture students on the merits of earning a high school diploma.

The Bandera Bulletin
P.O. Box 697, Bandera 78003-0697.
Entered as second class matter and postage paid at Bandera, Texas. Postmaster: Send address changes to The Bandera Bulletin, P.O. Box 697, Bandera, Tx. 78003. Office location: 1116 Main St. Phone (210) 796-3718.
Annual subscription rates: $14 in Bandera County, Mico and Utopia; $17 elsewhere. Mail subscriptions are payable in advance.
UPS: 040-980. © All material copyrighted. The entire content of each issue of The Bandera Bulletin is protected under the Federal Copyright Act. Reproduction of any portion of any issue will not be permitted without the express permission of The Bandera Bulletin.
Published weekly on Wednesday by
Hill Country Newspapers, Inc.
Dan Sandidge .... Publisher
Janna Sandidge .... Editor
Stephanie Logue .... Staff writer
.... Advertising Production
Don Steele .... Advertising Sales
David Nehr .... Bookkeeping
Rose Cade-Freeman .... Classified, Production

Hay show deadline is this Friday

Friday, Sept. 3 is the deadline for entering the 1993 Bandera Hay Show. It will be held Thursday, Sept. 23 at Mansfield Park.

County Extension Agent Warren Thigpen said that he expects the number of entries to be down this year because of the lack of rainfall which has now lasted for two months. "Those with non irrigated hay only got one cutting this year," Thigpen said. "Some didn't get any. During the prime hay cutting time, we had rain every other day. A lot of hay matured or went longer before cutting."

Thigpen explained that as hay matures, it usually loses quality and is not as good. "Hay producers should enter this show anyway," he said. "They get a free protein analysis. That will let them know more about what kind of hay they have. They don't need to worry about winning. Just get it analyzed.

"When cattle are on hay that is 12 percent crude protein, that's usually all the nutrition they need. But they can be belly deep in five or six percent and starve to death.

"That's why this hay show got started and the purpose behind it: to let producers know how good their hay is and how to grow better hay. The competition just adds some fun."

Entries will be sent to Texas A&M University for protein analysis. That score plus a physical appearance score will determine the winners in each class. Classes include: dryland coastal; irrigated coastal; other Bermuda; other perennial; mixed grass; summer annual; winter annual; and legume and legume-grass mixture.

The hay show is being sponsored by the Bandera County Extension Agriculture and Natural Resources Committee and the Bandera County Soil and Water Conservation District.

For more information, contact the Extension Office at 796-7755, or the SCS office at 796-3334.

'Dogs scrimmage against LaVernia

Bandera's Bulldogs got one final chance to experiment with new players under a new system when they took on La Vernia in the season's last scrimmage. Beginning Friday night the games will all be for keeps.

"One of the things that impressed me the most about our team was our conditioning," commented head coach Mike Williamson. "It was a long and hot game and our players held up well under the conditions. It's good to see our two-a-day practices paying off like that," Williamson added.

The Bulldog defense showed signs that they will be a force to be reconed with this season. "We played an aggressive defensive game. We did a very good job of going to the ball. I was pleased with our showing on defense," said Williamson.

Offensively, the Dogs sputtered early. "We looked shakey. Our offense just had a case of nerves. We talked about it on the sidelines and the rest of the game went very well. We overcame our nerves and scored a couple of times. I was pleased with that," commented Williamson.

[illegible] injury in La Vernia. Kyle Everett injured a knee and will miss action in the season opener against [illegible] Springs but should see action the following week against Comfort.

Calendar

Wednesday, Sept. 1
Sunrise 7:11 Sunset 7:56
Immunization Clinic, 1207 Cottonwood, 9-11 a.m.; 1:30-4 p.m.
County Agricultural Stabilization & Conservation Service Committee, Old Courthouse, Bandera, 9:30 a.m.
United Methodist Church Women, Lakehills United Methodist Church, 1:30 p.m.
Baptist Women of Medina, 6 p.m.
Bandera Electric Co-op Board of Directors.
Alcoholic Anonymous, Lakehills, 29th Street, 8 p.m.
Alcoholics Anonymous, Bandera, 1301 Mulberry, Noon & 8 p.m.
Low Impact Exercise, 8:30 a.m.; Table Games, 9:30 a.m.; German Study, 10 a.m.; Table Games, 1 p.m.; Silver Sage Corral.

Sherman took Atlanta *- Sept. 1, 1864*

Thursday, Sept. 2
Sunrise 7:11 Sunset 7:56
Immunization Clinic, Lakehills American Legion Hall, 1:30-4 p.m.
Bluebonnet Extension Homemakers, 2 p.m.
St. Victor's Altar Society, St. Victor's Chapel, Lakehills, 7 p.m.
Alcoholics Anonymous, 1301 Mulberry, 7 p.m.
Lakeshore VFD Training, Firehall, 7 p.m.
Medina OES Chapter 988, 8 p.m.
Disabled American Veterans #69, General Meeting American Legion Hall, Bandera, 7:30 p.m.
Table Games, 1 p.m.; Silver Sage Corral.

Sgt. Alvin York died *- Sept. 2, 1964*

Friday, Sept. 3
Sunrise 7:12 Sunset 7:54
Jolly Elders, Medina Baptist Fellowship Hall, 11 a.m.- 4 p.m.
Racing, Bandera Downs.
Bingo, American Legion Hall, Bandera, 7 p.m.
Cowboy Capital PRCA Rodeo, Mansfield Park, 8 p.m.
Labor Day Chute Out, Bella Union, 10:45 p.m.
Alcoholics Anonymous, Bandera, 1301 Mulberry, Noon & 8 p.m.
Low Impact Exercise, 8:30 a.m.; Bridge, 9:30 a.m.; Table Games, 1 p.m.; Melodiers Sing Along, 5 p.m.; Silver Sage Corral.

1st Labor Day celebrated *- Sept. 3, 1894*

Saturday, Sept. 4
Sunrise 7:13 Sunset 7:53
Medina Lake VFD Fall Barbecue, 11 :30 a.m..
Racing, Bandera Downs.
Cowboy Capital PRCA Rodeo, Mansfield Park, 8 p.m.
Labor Day Chute Out, Bella Union, 10:45 p.m.
Alcoholics Anonymous, 1301 Mulberry, 7 p.m.
Open Rodeo, Twin Elm Ranch, 8 p.m.

1st nationwide TV broadcast *- Sept. 4, 1951*

Sunday, Sept. 5
Sunrise 7:13 Sunset 7:52
Medina Lake VFD Fall Barbecue, 11:30 a.m.
Racing, Bandera Downs.
Bingo, St. Stanislaus Catholic Church, 6:30 p.m.
Cowboy Capital PRCA Rodeo, Mansfield Park, 8 p.m.
Labor Day Chute Out, Bella Union, 10:45 p.m.
Alcoholics Anonymous, Bandera, 1301 Mulberry, 8 p.m.

U.S. Frigate Constellation launched Baltimore - Sept. 7, 1797

Monday, Sept. 6
Sunrise 7:14 Sunset 7:50
American Cancer Society, Bandera Unit, First State Bank, 2 p.m.
Flying L Mixed Foursome Scramble. 5:30 p.m.
Bandera Community Wolf Club, Community Room, First State Bank, 7:30 p.m.
Bandera Optimist Club, Econo Lodge, 7:30 p.m.
International Order of Rainbow for Girls, Masonic Lodge, Bandera, 7:30 p.m.
Alcoholics Anonymous, Bandera, 1301 Mulberry, Noon & 8 p.m.
Low Impact Exercise, 8:30 a.m.; Weaving, 9 a.m.; Arts and Crafts, 10 a.m.; Sketching, 1 p.m.; Table Games, Puzzles, 1 p.m.; Silver Sage Corral.

Tuesday, Sept. 7
Sunrise 7:14 Sunset 7:49
Bandera Lions Club Meeting, Econo Lodge, Noon.
Flying L Ladies Golf Assoc. 8 a.m.
Pipe Creek Extension Homemakers, 1 p..m.
Bingo, Lakehills American Legion, Post 410, 6 p.m.
Alcoholics Anonymous, 1301 Mulberry, 7 p.m.
Medina Rotary Club, Youth Center, 7:00 p.m.
Tarpley Volunteer Fire Department Meeting, Firehouse, 7:30 p.m.
Pancake Flippers, Pancake Breakfast, Silver Sage Corral, 7 a.m.
Auto/Harp Melodier Sing for Bandera Nursing Home, 11 a.m.

Wednesday, Sept. 8
Sunrise 7:15 Sunset 7:48
Immunization Clinic, 1207 Cottonwood, 9-11 a.m.; 1:30-4 p.m.
Commodities Issue, Lakehills, American Legion Hall, 1-4 p.m.
Medina Rose Garden Club, Garden Center, 2 p.m.
Bandera Volunteer Fire Department and Auxiliary, Firehouse, 7 p.m.
Alcoholic Anonymous, Lakehills, 29th Street, 8 p.m.
Alcoholics Anonymous, Bandera, 1301 Mulberry, Noon & 8 p.m.
Farm Bureau Board of Directors, Farm Bureau, Bandera, 8 p.m.
Low Impact Exercise, 8:30 a.m.; Table Games 9:30 a.m.; German Study 10 a.m.; Table Games, 1 p.m.; Silver Sage Corral.

PUBLIC NOTICE

BANDERA ISD IS A SMOKE-FREE ENVIRONMENT

BY BOARD POLICY... SMOKING "SHALL BE PROHIBITED IN ALL SCHOOL FACILITIES," WHICH INCLUDES, "OUTDOOR ATHLETIC FIELDS (AND) PRACTICE FIELDS"

First State Bank
BANDERA--LAKEHILLS

NEW CAR FINANCING
AS LOW AS 6.5% A.P.R.
(Rates subject to change)

FAST, FRIENDLY SERVICE

BEFORE YOU BUY
SEE US FIRST!

BANDERA 210-796-3014
MEMBER FDIC
LAKEHILLS 210-751-2987

Bandera continues under yellow flag

Red flag warning has ceased, but city still mandates water conservation

Bandera City residents became acquainted with the red flag warning flying at City Hall when the entire city was on water restrictions due to a non operating well. The red flag advised residents of the emergency water situation and prohibited outside watering.

Some residents may have noticed that the Bandera County High School football field was watered during the red flag alert. One resident, particularly, was upset by this, saying that she was already paying school taxes. In addition, her water was being used up by the football field and her own valuable trees were dying.

Superintendent James Stewart called the incident a miscommunication. He explained that Jon Murrell expected the water to be on again "in a day or so" all during the red flag warning. When Stewart called Murrell and was told "don't water tonight, but we should have it going tomorrow," Stewart left a note to that effect to one of his coaches and went home.

Meanwhile, the coach read the note the next day and thought the problem had been solved and the red flag stage was over. The water was turned on at the football field.

Two other warning flags are also used by the city. A blue flag is a water shortage alert. Voluntary water conservation is urged. A yellow flag means mandatory water conservation measures are in effect.

When the static water level drops to between 275 and 299 feet below the surface in municipal wells, a blue flag is flown at City Hall. Voluntary water conservation measures are in effect. If the voluntary measures do not succeed, water pressure may be reduced in the entire water system.

A yellow flag means that the static water level has dropped to between 300 feet and 349 feet below the surface in the municipal wells. Outdoor water use for lawns or any ornamental landscaping shall be allowed only between the hours of 5 a.m. and 7 a.m. and 9 p.m. and midnight.

The red flag warns that the static water level has dropped to 350 feet or deeper, below the surface in municipal wells. The public must curtail water usage by limiting water consumption to 170 gallons per day per metered connection to the City water supply.

Commercial use of water shall be limited to no more than 50 percent of normal water usage per metered connection to the City water supply.

The water department may further reduce pressure in the water system and/or shut off the water during part of the day.



REMEMBER WHEN...it rained! Bandera County's last good rain may have been months ago, but they remember at the L.G. Wilder Ranch across from Bandera Downs. Lightning struck and killed seven prize cattle back before the continuing drought of 59 days began. Veterinarian Conrad Nightingale said he was called to investigate the "mysterious death" of seven cattle after the last major thunderstorm in June. He found that the cattle, who had taken shelter under trees, had been struck by lightning.

Sheriff's report

The Bandera County Sheriff's Department answered 59 calls for service during the week of Aug. 23 through Aug. 29. They included one call each for: vehicle fire, wild animal, livestock on road, alarm and major accident.

Other calls during the week included: burglary of a habitation, 2: assist EMS, 2; welfare concern, 2; criminal mischief, 2; suspicious vehicle, 4; Misdemeanor arrest, 5; domestic dispute, 5; theft, 5; fire call, 6; suspicious circumstance, 7; and civil dispute, 7.

On Aug. 23, a San Antonio man reported that items had been stolen from his weekend residence at Lakehills. Missing items included a lawn mower, chain saw, weed eater and generator.

A San Antonio couple reported that their weekend residence had been burglarized on Aug. 23. A drum set worth several thousand dollars had been taken. Investigation led to the recovery and return of the drums. Friends of the family were reportedly the perpetrators. At this time, no charges have been filed.

On Aug. 24, a Pipe Creek resident reported that a spare tire and rim had been stolen off his late model pickup truck.

District Judge Steve Ables sentenced 46-year old Rosalinda Sauceda to six years in the State Prison for Delivery of Controlled Substance, on Aug. 26. The conviction stems from cases made by undercover officers of the 216th Judicial District Narcotics Task Force. Sauceda had no priors, but due to the seriousness of the offence, the Judge did not allow probation.

Also on Aug. 26, Pete Oranday was sentenced to 20 years in prison for sexual assault.

Jerry Pipkin's probation was revoked. He received a five-year sentence.

Richard Martinez had has probation revoked and received a 10-year sentence.

A San Antonio woman was moving furniture to a Lakehills residence on Aug. 26 when a discarded cigarette caught the sofa and mattress in the bed of her 1989 GMC pickup on fire. The truck was a total loss. The quick response of the Lakehills Volunteer Fire Department prevented a brush fire from spreading and endangering the surrounding countryside.

On Aug. 26, a Pipe Creek woman made a call to the Sheriff's Department reporting a disturbance between herself and her husband. Arriving officers found the husband suffering from a bullet wound to the shoulder. The case is currently under investigation and will be forwarded to the Grand Jury.

On Aug. 28, a Bandera resident reported a snake in her pantry. By the time the officer arrived, the snake was gone.

Jay Chesson wins Calif. roping event

Jay Chesson, of Bandera, the son of Bo Chesson of Bandera, won a buckle roping event in June. He took first place in the header's buckle event in Loma Rica, Calif.

There were 67 terams in the warm up pot. Chesson and his partner, Earl Robbins, also took a third with 20.24.

Brown completes Naval War study

Army Maj. Joseph A. Brown has completed a course of study of national security policy formation here.

Students studied military, economic, scientific, political, and other topics which effect the development of national security policy and strategy. Classes consisted of senior officers from all branches of service, including civilian executives from various government agencies. Attendees of the course were selected for their performance and future potential.

Brown is the son of retired Lt. Col. Arthur T. and Kathryn J. Brown of Bandera.

The Gingerbread House
Flowers & Gifts
Selected Group
PICTURE FRAMES
20% off regular price
Floral and animal borders
SAVE with our VALUE-BACK BUCKS!
The store where you are paid for shopping with us!
1104 Cedar St. Behind Busbee's Barbecue
796-7400 1-800-522-2735 796-3616
Wire Service---Delivery
VISA/MC/AMEX/DISCOVER Layaway

RODEO BANDERA
HWY. 16 SOUTH BANDERA, TX 78003
"HAPPY TRAILS"
PHONE: (210) 796-3034 1-800-690-4844

Service Department

Tire Balance and Rotate	$24.95
A/C Service	$39.95
Lube, Oil and Filter	$13.95
Front End Allignment	
2 Wheel	$29.95
4 Wheel	$49.95
Tune Up	
4 Cylinder	$27.95
6 Cylinder	$33.95
8 Cylinder	$45.95
Transmission Service	$63.95
Anti Freeze Service (up to 1 gal. added)	$21.95
21 Point Inspection	$19.95
Brake Service (per Axle)	$99.95

Come in and let Service Manager John Johnson and Shop Foreman Gene Dickinson help you keep your car in top running condition.

See you at the Cowboy Capital Rodeo Association PRCA RODEO
Sept.3,4 &5 Mansfield Park 8 p.m.

Hill Country Match Makers
(210) 896-6116
Someone wants to meet you!
All Ages • Totally Confidential
Weekdays 10 to 10

PIPE CREEK TRADING COMPANY & FLEA MARKET
HWY. 16, 5 MILES SOUTH OF BANDERA DOWNS
Labor Day Weekend Sale!
NEW VENDORS!
Collectibles Furniture
Antiques
Flea Market Items
FREE OUTSIDE SPACE!
Inside, Outside, Porch space available
Call 210-535-4302

JUSTIN BOOTS
#1 Boot in USA
ROPERS $79.95
LABOR DAY SALE!!!
HATS STETSON RESISTOL LARRY MAHAN 20% OFF
MENS SHIRTS up to 40% Off
Janett's
Sportswear and Western Boutique
on the corner of Main St. and Hwy. 16, Bandera
LAREDO ROPERS $48.95
ROCKY MTN. JEANS $29.95 SHORTS $24.95
Ray Ban Sunglasses 20% off!
5 Days Only!
Sale starts ... through Monday
ALL LADIES SPORTSWEAR Up to

September 1993

A statistical outlook
According to Blum's Farmer's and Planter's Almanac

Last Quarter Moon, Sept. 9 — Labor Day, Sept. 6

Cloudy, chance of thunderstorms

Wednesday's forecast includes cloudy skies and a 30 percent chance of showers and thunderstorms, with highs in the upper 80s, lows in the 60s. Thursday will be mostly cloudy, with temperatures ranging between the 90s and the 60s. Weekend lows will be in the 60s and highs near 90.

"Meet the Bobcats" scheduled at Medina school Thursday

"Meet the Bobcats," a hamburger supper to introduce the Medina High School and Junior High football players and cheerleaders, will be held Thursday, Sept. 2 at the Medina ISD bus barn and football field.

Adults and children will be fed for $3 a plate. Serving begins at 6 p.m., and at 7 p.m. players and cheerleaders will be introduced. Proceeds will benefit the Medina High School cheerleaders.

Medina will open varsity football season Friday, Sept. 3 in Natalia,

Medina Lake VFDers asking for BBQ help

The Medina Lake Volunteer Fire Department (MLVFD) Auxiliary needs volunteers for two work days prior to the Labor Day Weekend Barbecue on Saturday and Sunday, Sept. 4 and 5. Volunteers are also needed to serve on Saturday and Sunday.

The first work day will be held on Wednesday, Sept. 1. Ladies will be cleaning beans and preparing celery, onions and other ingredients for potato salad from 8:30 a.m. until 11 a.m. at the Lakehills fire station.

On Friday, Sept. 3, the ladies will make potato salad beginning at 8:30 a.m. Volunteers are needed. Ladies in the community are urged to help with these activities.

The Auxiliary will hold its election of officers at their next meeting on Monday, Sept. 13 at 10 a.m. Those who have attended four or more meetings during the past year are considered active members and are eligible to vote and to run for office.

The nominating committee has made the following nominations: for president, Mary Alice Correa and Margaret Buchanan; for vice president, Kathy Bradshaw and Minnie Turner; for secretary, Dorothy Alatorre and Mary Alice Driffill; for treasurer, Dolly Dresser and Johnie Bartutt. Nominations will be accepted from the floor. Voting will be by written ballot.

New members are always welcome. The Auxiliary invites women in the community to "come and meet your neighbors." The ladies have been busy lately making sandwiches and taking "Gator-aid" to the firemen fighting brush fires.

Football begins Thursday, Sept. 2

Football season officially kicks off in Bandera on Thursday, September 2.

At 6 p.m. the freshmen Bulldogs will take on the Dripping Springs frosh. Bandera's JV will see their first action of the season when they take on the Tiger JV. Starting time will be 7:30 p.m. Both games will be held at Bulldog Stadium.

Garden club to meet in Medina

Baxter Adams will explain "How the Lost Maples Got Lost, and What It Tells Us About the Ecology of the Hill Country," when the Rose Garden Club in Medina has its first meeting of the 1993-94 club year on Wednesday, Sept. 8 at 2 p.m. in the Garden Center.

"All the meetings of the Rose Garden Club are open to anyone who would like to attend, and all are most welcome," said club spokeswoman Lu Stokes. "New members are also welcome."

The club meets regularly on the second Wednesday of each month, September through May.

Wine & Music Festival at Quiet Valley Ranch

Megon McDonough, Tish Hinojosa, Iain Mathews, the Banded Geckos, Trout Fishing in America, Ani DiFranco, Kurt Van Sickle, Glen Alyn and Chuck Pyle will be among the performers featured at the Kerrville Wine and Music Festival Sept. 3-5 at Quiet Valley Ranch on State Hwy. 16 between Medina and Kerrville.

For ticket information, or to make reservations, call toll free 1-800-435-8429.

Saturday, Sept. 4 there will be a bike ride sponsored by the South Austin Bicycles, and a program, "Discovering Texas Red Wines With Texas Winemakers."

[illegible]

Mass will begin on Chapel Hill at 11 a.m.

Your Future Is Looking Up At Guaranty Federal Bank.

Upside.
The Guaranty 5-Year Adjustable Rate CD.*
3.85% Annual Percentage Yield
3.80% Interest Rate For Year One
If you're thinking interest rates will rise, the Guaranty Adjustable Rate 5-Year Certificate of Deposit will keep you on the upside. If interest rates rise during the term of your CD, your interest rate rises, too. Not just once, but as many as four times. That's because your rate can adjust up, on each anniversary of the account opening. Your investment is on the upside because your interest rate will never drop below 3.50%. And if you wish to increase your investment, you can add funds to your account on each anniversary of account opening.

Upfront.
The Guaranty 3-Year Premium Rate CD.**
7.50% First 90 Days Interest Rate For 3-Year CD.
4.59% Annual Percentage Yield For 3-Year Term.
4.25% Interest Rate After First 90 Days.
If you're concerned about falling interest rates, we have the perfect CD for you. With the Guaranty 3-Year Premium Rate Certificate of Deposit, you can lock into a guaranteed great rate and enjoy an even higher premium rate upfront for the first 90 days.

A minimum of $1,000 is required to open either account and earn interest. And, whether you invest in the upside with Guaranty's Adjustable Rate CD or upfront with the 3-Year Premium Rate CD, your investment is insured to $100,000 per customer by the FDIC. So, visit your neighborhood banking center today, because with a CD from Guaranty your future is looking up.

GUARANTY FEDERAL BANK F.S.B.
Neighborhood Texas Banking
Bandera
800 Main Street (210) 796-3784
MEMBER FDIC
*This account shall earn interest at the Initial Interest Rate above set forth as of 8/25/93 until the first Anniversary Date of the Date of Issuance. On each Anniversary Date during the Initial Term, the Interest Rate on this account shall be adjusted to a rate of earnings equal to twenty-five (25) basis points above the current "Index." The Index is the weekly average yield on United States Treasury securities adjusted to a constant maturity of one year as made available by the Federal Reserve Board. ... If the Index is no longer available, the Bank will choose a new comparable Index and notify the Depositor of this choice. A minimum of $500 is required to add to the account on Anniversary Date of the Date of Issuance. All additions must be made within seven days of Anniversary Date.

SEP 01 93

Cowboy Capital PRCA Rodeo set

Labor Day weekend excitement will begin each evening at 8 p.m. at Mansfield Park



The Cowboy Capital Rodeo Association of Bandera will hold a Labor Day Weekend PRCA Rodeo on Sept. 3, 4 and 5, beginning at 8 p.m. each evening. It will be held at the Mansfield Park Rodeo Arena off Highway 16 North.

Friday night's performance is dedicated to the memory of Frank Anderwald. It will kick off with an 8 a.m. CCRA golf tournament at Flying L Guest Ranch. Leon and Vicky Adams will present a specialty act at the evening performance.

Mac Altizer and Bad Company Rodeo are producing the rodeo. Sponsors include the Cabaret, Pre-cast Concrete Products, Rodeo Chevrolet and Bandera Downs.

Admission will be $6 in advance and $7 at the gate for adults, and $2 in advance and $3 at the gate for children. Advance sales will continue until noon on Friday.

During the Frank Anderwald night on Friday, Leon and Vicky Adams will perform with the grey quarter horse Silverado, and Brahama bulls, Geronimo and Apache. Geronimo will leap though a hoop of fire.

With the motto, "Expect the Unexpected," Bad Company Rodeo's "Circle the Wagons" Tour, 1993, will make the Labor Day rodeo one of their stops. They bring award winning bucking stock including, "can't touch This", "Bad to the Bone", and "Party Animal."

Party Animal will pose for pictures with children.

Professional bullfighter, Mark Callihan, of Fort Worth, will "be there for the cowboy." He believes that what makes a good rodeo is saving lives and thrilling fans. "I believe the priority of any dedicated bullfighter is to protect the cowboy at all costs, and I work hard to combine quickness and coordination with instinct to get the job done...Once I see that the cowboy is free from danger, I know I did my job right." He has been fighting bulls for 10 years.

Brother and Vicky Taylor work together as a husband-wife specialty act. They live in Wiberley, but spend much time on the road. Brother has worked as a rodeo clown and bullfighter for the past 24 years. His three trained dogs, Blutus, Yoda and Jabo Cottontop, work with him. Vicky has been riding with Brother for 12 years. She performs trick riding with the help of Pretzel and Dakota, two horses she trained herself.

Miles Hare comes to the Labor Day rodeo with 25 years of bullfighting experience. He was the youngest bullfight to ever work a National Final Rodeo in 1977. He was named World Champion Bullfighter in 1981 and 1988. When he is not fighting bulls, he enjoys tennis, riding mountain bikes, football, sports and team roping.

Professional rodeo is becoming a major sport, breaking records and experience phenomenal growth. Bandera joins the trend by offering the Labor Day PRCA Rodeo on Sept. 3,4 and 5.

'Circle the Wagons' rodeo tour payout exceeds half-million dollar mark

"Outlaw" Pro Rodeo paid out over $36,000 in contestant prize money to bring the record breaking "Circle the Wagons" Tour to a total rodeo payout of over $511,000 with six events remaining on the schedule.

The "Circle the Wagons" Tour '93 is made up of PRCA Rodeos and top PBR Bull Riding events in Texas, New Mexico and Colorado. As a major sponsor of the tour, Bud Light has contributed an additional $13,000 in Challenge Bull Bonuses and $8,000 in All-Around Cowboy Bonuses. Bad Company Rodeo is leading the way-increased payout and incentives for contestants, encouraging new sponsorship and corporate involvement, and by winning over a whole new generation of fans.

Sonora's "Outlaw" Pro Rodeo, Aug. 19, 20, & 21 was part of the excitement of the "Circle the Wagons" Tour. The West Texas town was hot and the Bad Company brand of rodeo was even hotter! With all of the top 10 Steer Ropers in the World standings entered and NFR contenders competing in each event, the competition was tight!

Stephenville's Tom Reeves won the Saddle Bronc Riding and moved into second place in the "Circle the Wagons" Standings.

Coming off a good showing at Lovington and Pecos, Brian Herman of Victoria, had a third place finish in the Bull Riding but it was enough to move him ahead of Tuff Hedeman and Ty Murray for a #3 position in the "Circle the Wagons" standings.

—Weekend—

(Continued from Page 1.)

out the county. The Medina Lake Volunteer Fire Department is holding their semi-annual barbecue at the fire house on Saturday and Sunday, Sept. 4 and 5. They will begin serving at 11:30 a.m. on both days, and continue until 6 to 6:30 p.m., or until the food runs out. A men's raffle will be held at 5 p.m. on Sunday, Sept. 5 as a part of the fund raising event. Plates are $5 for adults and $3 for children.

"Locals", "not locals", kids on bikes and farmers on tractors; they will all lead the way to the Tarpley Volunteer Fire Department's barbecue on Sunday, Sept. 5. The parade will begin at 11:30 a.m. and "anyone" can enter. Call 562-3250 to participate.

Following the parade, beef brisket barbecue will be served "until they quit coming," according to Marilyn Haner. "There's no set time. It's a lunch. As long as they come to eat, we serve. And everyone who has been to the Tarpley barbecue knows it's the best!"

A raffle and auction will be held simultaneously, following the serving. Some 26 items are in the raffle.

Adult plates for the barbecue and all the trimmings are $4.50. Children's plates are $3.

Also coming to Bandera over the Labor Day weekend is the Cowboy Capital PRCA Rodeo on Friday, Saturday and Sunday, Sept. 3, 4 and 5. The show begins at 8 p.m. each night at the Mansfield Park Rodeo Arena.

Friday's performance is in memory of Frank Anderwald. it will include a challenge bull, worth $4,000 in prize money.

The three-day rodeo will include World Champion contestants, specialty acts and a high energy show.

A free Labor Day weekend dance will be hosted by the Bandera American Legion Post 157 on Saturday, Sept. 4 from 8 p.m. to midnight. Music will be by the "Buckskins."

Set-ups for BYOB, beer and sodas will be available, along with free snacks.

4th Annual
SOUP and SALAD LUNCHEON
Serving from 11:30-1:30
Homemade Soups
Specialty Salads
Home-baked Breads
Coffee
Tea
Friday
Sept. 10
Bandera Bank Community Center
$3.50 per person
Homemade desserts are 50¢ extra
Sponsored by the Bandera Co. Republican Women's Club and the Bandera County Republican Executive Committee
61-1tp

Lowe's TV
Hours: Mon.-Fri. 9-5, Sat. 9-12
Est. 1985
1003 CEDAR ST. 796-4245
TV and VCR REPAIR
SATELLITE and ANTENNA SYSTEMS
Sales and Service
OnSat Dealer
America's Weekly Satellite Guide
Having questions about satellite systems?
Wireless cable?
Is a bigger dish better?
What channels are available?
What about SERVICE after the SALE?
What about updating your old system?
LOOK OUT!!!
You could pay much MORE and get much LESS!!
69-1tc

Tarpley Volunteer Fire Department's
Bar•B•Q
Sunday
Sept. 5
Serving--12 Noon
Adult $4.50
Child $3.00
Music by The Hilltoppers
PRIZES
***
AUCTION
***
Annual Fun Parade
11:30 a.m.
For Information, Call 562-3250

FREE RODEO TICKET
When you purchase a pair of Wrangler Jeans.
While they last!!
There's only one jean endorsed by the Professional Rodeo Cowboys Association: Wrangler Cowboy Cut® Jeans.
100% Cotton for durability, comfort and fit.
$18.00
Cowboy Capital Rodeo Association
PRCA Rodeo
LABOR DAY
Sept. 3, 4 and 5
Mansfield Park Arena
Bandera, Texas
Wrangler
Diamond Trading Post
210-796-3000
*Limit one per customer!

EARLY DEADLINE!
The Bandera Bulletin will be CLOSED
Monday, Sept. 6 for Labor Day.
Please get your Advertising Copy in by 4 p.m. Friday, Sept. 3!
THANK YOU!

Ken's TV
Sales & Service
Satellite Systems
& Antenna Installations
CALL 796-4567
NEW LOCATION
1001 13th
at the corner of Sycamore, 13th and 173

Chrysanthemum Headquarters!!!
...For Fall Color and Beauty
Great Selection
The Plant Haus 2
792-4444
528 Jefferson, Kerrville
8-5:30 Mon.-Sat.
10-4 Sunday
61 & 63

BANDERA MEDICAL CLINIC
PRIMARY CARE FACILITY
Francisco Barrera, M.D.
Patricia K. Butler, P.A.
1206 Hackberry St.
Plaza Building
Bandera, Texas 78003
796-3048
Beginning Sept. 1, 1993: Accepting Humana PPOs
Managed by Medical Practice Management, a division of Practice Management Institute

EARLY DEADLINE!
The Bandera Bulletin will be CLOSED
Monday, Sept. 6 for Labor Day.
Please get your Advertising Copy in by 4 p.m. Friday, Sept. 3!
THANK YOU!

Local youth attended 'Sons' camp

The 40th annual Hermann Sons youth camping season, that ended in mid-August, attracted the third highest attendance since 1954. Included among the 3,483 campers were 10 from Bandera County.

Campers from Bandera County included: Miles B. Willis, II, Brandi D. Crist and Jessica L. Feriend from Lakehills; and Martin J. Gaffney, Michael J. Gaffney, Glenn M. Garcia, Jason Scott Garcia, Holly Louise Burrow, Kathryn Kay Miller, and Jennifer E. Stade, all of Pipe Creek.

The camp, located on the Guadalupe River near Comfort on a 330-acre tract, was in service for its second full 10-week camping season. It is operated by Hermann Sons, a fraternal organization of 80,000 statewide.

Texas 911 Day to be Sept. 11

Saturday, Sept. 11 has been designated as Texas 911 Day. Festivities will be held in Austin on Friday, Sept. 10.

Ten individuals, from across Texas, have been selected to receive awards for outstanding lifesaving 911 service.

For more information, contact Carey Spence at the Advisory Commission on State Emergency Communications, (210) 327-1911.

Additionally, six regional poison control centers will serve Texas. When operational, they will be linked to the 911 emergency systems to ensure fast response for poisoning emergencies.

More than 160,000 Texans suffered accidental poisoning last year. Approximately 60 percent of these cases involved children.

The 73rd Legislature created new funding to establish a network of regional centers in Galveston, Dallas, El Paso, Amarillo, Temple and San Antonio. The state will collect a surcharge on intrastate long distance calls to fund the new centers. The state's 911 services are already funded through a similar surcharge. A proposed rate of .3 cents per $1 charged for intrastate long-distance calls is being considered.

Dennis Perrotta, chief of the Texas Department of Health, said that "one of the most exciting features of the new regional poison center system will be that calls about poison emergencies will automatically channeled to the appropriate poison center when they are received by 911 operators."

He said the poison center availability will save lives and reduce the number of needless and costly emergency room visits, ambulance trips and precautionary treatments."

Bandera Independent School District Calendar of Events for September

Sept. 2	• **Annual Pictures - All Campuses - Students and Staff** • Volleyball, Devine at BJHS, 7th & 8th girls, 5/6 p.m. • Football, Dripping Springs at BHS, 9th & JV boys; 6/7:30 p.m. • School night for Boy Scouting, Alkek Elementary cafeteria, 7 p.m.
Sept. 3	• Volleyball tournament in Hondo, high school girls. • Football, at Dripping Springs, varsity boys, 8 p.m.
Sept. 4	• Volleyball tournament in Hondo, freshmen, varsity girls.
Sept. 6	**School Holiday**
Sept. 7	• Campus Performance Objectives Council, BJHS, 3:45 p.m. • Volleyball, Wimberley at BHS, Freshmen/JV/varsity girls, 5/6/7 p.m. • Volleyball, Hondo at BJHS, 7th & 8th girls, 5/6 p.m. • Palo Alto College courses for credit, BHS, 6-9 p.m. • Special meeting BISD trustees, to discuss tax rate, 7 p.m.
Sept. 9	• Football, high school and junior high - freshmen at Somerset, 5:30 p.m.; JV at Comfort, 7 p.m. 7th & 8th grades, Comfort at BJHS, 5/6:30 p.m. • Palo Alto College courses for credit, BHS, 6-9 p.m.
Sept. 10	• Football, Comfort at BHS, varsity boys, 8 p.m.
Sept. 11	• Cross country, all levels, at Medina Valley. • Volleyball tournament in Utopia, JV girls. • Volleyball tri-match, Bandera, Randolph at Blanco, varsity girls.
Sept. 13	• Volleyball, BJHS at Natalia, 7th & 8th girls, 5/6 p.m.
Sept. 14	• Volleyball, Devine at BHS, freshmen/JV/varsity girls, 5/6/7 p.m. • Palo Alto College courses for credit, BHS, 6-9 p.m. • Regular meeting BISD trustees, 7 p.m.
Sept. 16	• Football, high school and junior high - freshmen/JV at Marble Falls, 5:30/7 p.m. 7th & 8th grades, Marble Falls at BJHS, 5/6:30 p.m. • Palo Alto College courses for credit, BHS, 6-9 p.m.
Sept. 17	• Football, Marble Falls at BHS, varsity boys, 8 p.m.
Sept. 18	• Cross country, all levels, at Pearsall. • Volleyball, varsity/freshmen girls at SA Cole (district game), 3/4 p.m. • Volleyball tournament at Kerrville Tivy, JV girls.
Sept. 20	• Volleyball, BJHS at Somerset, 7th & 8th girls, 5/6 p.m.
Sept. 21	• Volleyball, BHS at Somerset, Freshmen/JV/varsity girls, 5/6/7 p.m. • Palo Alto College courses for credit, BHS, 6-9 p.m. • Alkek Elementary School open house grades 1-2, 6:30-7:30 p.m.; grades 3-5, 7:30-8:30 p.m. • Special meeting BISD trustees, tax rate public hearing, 7 p.m.
Sept. 23	• Football, high school and junior high - freshmen/JV at West Campus, 5:30/7 p.m. 7th & 8th grades, Devine at BJHS, 5/6:30 p.m. • Palo Alto College courses for credit, BHS, 6-9 p.m.
Sept. 24	• **End of First Six Weeks.**
Sept. 25	• Cross country, Varsity/JV boys & girls, UTSA Invitational. • Volleyball, BJHS Invitational Tournament.
Sept. 27	• **Second Six Weeks Begins.** • Volleyball, BJHS at Medina Valley, 7th & 8th girls, 5/6 p.m. • Special meeting BISD trustees, to set tax rate, 7 p.m.
Sept. 28	• Delta Kappa Gamma meeting, Alkek Elementary School library, 3:30 p.m. • Volleyball, Hondo at BHS, freshmen/JV/varsity girls, 5/6/7 p.m. • Palo Alto College courses for credit, BHS, 6-9 p.m. • BJHS PTO, junior high cafeteria, 7 p.m.
Sept. 30	• Palo Alto College registration, BHS library, 5-7 p.m. • Football, high school and junior high - freshmen, Medina Valley at BHS, 5:30 p.m. JV, Ingram at BHS, 6:30 p.m. 7th & 8th grades, BJHS at ingram, 5/6:30 p.m.

Kerrville State Hospital announces employee layoffs, more upcoming

Kerrville State Hospital will be announcing layoffs during the next two weeks in order to reduce its work force by six to seven percent due to a reduction in state funding. Figures are not yet available on how many Bandera residents will be affected by the layoffs.

Sue Low, public information officer for the hospital, said that the exact number of employees hit by the layoffs will be withheld until the layoffs actually occur. "Due to resignations, that number changes," Low explained. "It drops." She said the exact figure should be available within a week.

The hospital is funded on a per-bed basis. It is opening a new 200-bed residency building in January, but that will mean a drop in total bed capacity. The 315 bed figure for the last fiscal year will have dropped to 233, according to a press release from Kerrville state Hospital. The reduction in patient capacity is resulting in a reduction of staff.

Gloria Olsen, hospital superintendent, said that the hospital "deeply regrets" the layoffs and will work closely with displaced workers to help them through the transition. They will be given the first opportunity for other jobs within the Texas Department of Mental Health and Mental Retardation, as long as they qualify for those jobs.

Medina Lake Volunteer Fire Department
FALL BARBECUE
SATURDAY and SUNDAY
September 4th and 5th
from 11:30 a.m.
Take Out Plates Available!
Park Road 37 and 5th Street, Lakehills

LABOR DAY SALE!!
Men's & Women's Western Shirts
20% off!!
Bits and Spurs
Custom Made and Repaired
INDIAN KACHINA DOLLS
15% OFF
Western Gift Items & Jewelry
GET READY FOR THE RODEO HERE!!
1108 MAIN STREET
796-8716

SEP 01 1993

what's rustlin'
on the trail with Bungy

Route 99 goes from Los Angeles to British Columbia, and our part is filled with fun. We pulled off at "Casa de Frutos," which started in 1910 as an orchard and fruit stand-- four generations later it has a huge fruit stand, a "Casa de Sweets" (fruit bakery and candy factory, "Casa de Choo Choo" (miniature train that goes through a haunted tunnel), "Casa de Gifts" (enough said), and "Casas" de Cafe, Motel, Wine & Cheese and RVs. All this, plus vineyards, peach, apple and nut trees, strawberry and corn fields, and more.

The owner of all this is "empire builder" Eugene Sanger, and he is known all over the world for his "cup flipping." He comes into the restaurant every so often and goes from table to table actually flipping coffee cups out of their saucers one, two and even three times, with other flipping tricks. He's done this for over 20 years, and he figures he has flipped over 1,500,000 cups during that time. Neat guy!

• Next, we came to the San Luis reservoir and dam project. It was huge-- at least four times larger than Medina Lake, with hills all around it, golden with summer hay. They reflected in the water, and it looked like a giant bowl of gold. And it was made even more magnificent because there were no houses crowded along the edge-- no people, just a great expanse of solitude.

• Coming into Fresno, we passed a ranch of "African longhorns," similar to Texas longhorns, but with great thick horns curled around. Someone's bound to start raising them in Bandera.

And "Riverland" on the King River-- great, grassy common grounds with huge, shady poplar trees, a "fishin' hole" complete with geese and ducks wandering around, a swimming pool with crystal clear water spewing out of a fountain into the pool, and tons of water ski boats and jet skis dashing here and there.

• A side trip into Kingsburg, an old Swedish settlement with giant signs bidding visitors "Wilkommen," and with a Main Street right out of Sweden-- Hansel & Gretel houses and shops, great broad, clear streets with the nicest, friendliest people, and it was all topped of with a water tower shaped like a Swedish coffee pot, painted with fleur de lis.

• Visited with my niece and her family in Clovis, "Home of the Largest Rodeo West of the Sierra Nevadas."

Also met one of Larry's daughters in a mansion in Visalia (in a housing development filled with mansions). Larry's granddaughter has broken the record for freestyle swimming in the 50 yard dash for Fresno State University.

• Four cowboys rode from Visalia to the top of Mt. Whitney, the largest mountain in California at nearly 14,500 feet. The trip took two weeks, and they were the talk of this cowboy-ranching area.

• And so, we left Visalia, "Town of Prosperty," and headed down "The United States Veterans of Foreign Wars Memorial Highway;" past Tularosa "Farming is Everybody's Bread and Butter;" McFarland, "The Heartbeat of Agriculture;" Delano, "International Capital of the World;" Tehachipi, "World Wind Energy Center." Crop dusters flying oh-so-low over the huge valleys growing a million kinds of produce; cattle feed lots so huge they have stacks of hay over a block long and two stories high; a field with giant rectangular bales of hay as big as the round bales; a lumber yard with lots of antique tractors making a fence around it-- Louis Postert would enjoy that.

Contestants sought for Miss Farm Bureau event

The Miss Bandera County Farm Bureau contest will be held on Saturday, Sept. 11 at the Medina High School Cafeteria beginning at 6:30 p.m.

To be eligible, a participant must be 16 to 21 years of age by Sept. 1. She must be single and the daughter or sister of a Bandera County Farm Bureau member. The membership and contestant's-residence must be within the district of competition.

Farm Bureau employees, dealers and/or service agents and their families, and previous state winners, are not eligible to enter. Beginning this year, no contestant will be allowed to participate at the district level in the Miss TFB contest more than twice.

Winners will compete at the district level in Fredericksburg on Saturday, Oct. 9.

District winners and their escorts will receive an expense-paid trip to the state convention in San Antonio on Nov. 28 through Dec. 1. Each district winner will also be awarded a $600 scholarship.

Miss Texas Farm Bureau will receive a $2,000 scholarship and $500 toward a wardrobe of all natural fibers. She will represent Texas Farm Bureau during the 1994 TFB Leadership Conference and the 1994 Texas FFA convention. The runner-up will receive a $1,500 scholarship. Both the runner-up and the winner will additionally receive a set of luggage from the Texas Farm Bureau.

TFB will pay expense for Miss Texas Farm Bureau and one parental escort to these events.

For more information and entry forms, contact the Bandera County Farm Bureau office at (210) 796-3077, or come by the office at 1003 13th Street.

PC Cemetery Association announces annual meeting

The annual meeting of the Pipe Creek Cemetery Association will be held on Saturday, Sept. 11 at 7 p.m. at the cemetery. In case of inclement weather, it will be held at the Pipe Creek Community Center.

During the meeting, an election will be held for director. Write-in votes are permitted. Absentee ballots should be mailed to: Doug White, Rt. 1, Box 1020, Pipe Creek, TX, 78063.

Joe Heisler is on the ballot. Space is provided for write-in candidates. Eligible voters include residents of Pipe Creek and Lakehills and/or those who have a relative buried in the Pipe Creek Cemetery.

Christian Women to meet Sept. 8 in SA

The San Antonio Christian Women's Club will hear Blanca Welborn and learn about hand made jewelry on Wednesday, Sept. 8 when they meet at the Club of Sonterra in San Antonio at 11:30 a.m.

Special program, "Colorful Notes," and "Abundant Harvest," will be by recording artist Wayve Bradley. Cost for the meeting is $11.50, which includes luncheon and nursery.

For additional information, contact Betty Thacker in Pipe Creek at 535-6489.

WE'VE JUST IMPROVED
the
Best Salad Bar in Town!
Choose a full-course meal from our 123 item salad bar which now includes fish and chicken and more!
for
$1^{00} OFF
with this coupon--Offer expires Sept. 30, 1993
Come See Us at the
golden corral
(210) 896-7922 303 Sidney Baker, Kerrville

MONDAY NIGHT FOOTBALL
Starts this Monday Sept. 6 through the end of football season!
Large Screen TV
FREE hors d'oeuvres
Starting at 7:30
Featuring items like brisket, beans, potato salad
75¢ draft; Drink Specials!
STARTING GATE LOUNGE
In the Bandera Lodge 796-8186
Open daily 11 a.m.-2 a.m. Sunday 11:30-2 a.m.
Happy Hour:
Mon.-Fri.: 4-8 p.m.
Sat.-Sun.: Happy Hour prices all day!

○ Free Dance ○
Saturday, Sept. 4
American Legion Post 157
Featuring "Buckskins" • BYOB • 8 a.m. to midnight

Hill Country Match Makers
(210) 896-6116
Someone wants to meet you!
All Ages • Totally Confidential
Weekdays 10 to 10

Come dance under the stars with...



LINDA ALLEN
and the Roadrunners
at the BELLA UNION SALOON

KELLEY'S
Sunday, Sept. 5, 7 p.m.
Here's one advantage to growing OLDER...
Join us for our annual
BIRTHDAY BASH
for all September Birthdays
no cover
PIPE CREEK

Bandera YOUTH RODEO Results, Aug. 27

PeeWee	Junior	Senior
Pole Bending		
1. Jeanette Casanova	1. Jennalee Teich	1. Michele Knowles
2. Melinda McDonald	2. Amanda Leissner	2. Gaylyn Tate
3. Michael Teich	3. Mary Moore	3. Kathryn Moore
4. Samantha Teich	4. Michele Teich	4. Toni Clark
5. Megan Young	5. Stephanie Byrd	5. Lucy Campbell
Cloverleaf Barrels		
1Melinda McDonald	1. Mary Moore	1. Courtney Warden
2. McLean McDonald	2. Amanda Leissner	2. Jennifer Casanova
3. Rebecca Shults	3. Tasha Stricker	3. Kathryn Moore
4. Whitney Boyce	4. Jennalee Teich	4. Shawnee Stricker
5. Megan Young	5. Stephanie Byrd	5. Gaylyn Tate
Straight Barrels		
1.Whitney Boyce	1. Mary Moore	1. Jennifer Casanova
2. Megan Young	2. Stephanie Byrd	2. Michelle Knowles
3. Kellie Singleton	3. Jennalee Teich	3. Gaylyn Tate
4. McLean McDonald	4. Tasha Stricker	4. Kathryn Moore
5. Michael Teich	5. Kyla Loftin	5. Shawnee Stricker
Goat Hair Pulling/Goat Tying		
1.McC. McDonald	1.Stephanie Byrd	1. Gaylyn Tate
2. Rebecca Shultz	2. S. Montemayor	2. Jennifer Casanova
3. Samantha Teich	3. Amanda Leissner	3. Toni Clark
4. Whitney Boyce	4. Jennalee Teich	4. Michele Knowles
5. Melinda McDonald	5. Megan McDonald	5. Kelly Bruney

Junior Boys Steer Riding
1. Dustin Mayfield/2. J.C. Alguesava
3. Josh Fazio
4. Brad Marbach

Breakaway Roping

Junior Boys	Senior Boys
1. Robbie Givens	1. C. Townsend
2. Cole Evans	2. Ty Billings
3. Cody Warden	3. Clayton Watts
4. Buddy Berry	4. Ray Chafin
Junior Girls	**Senior Girls**
1. None Caught	1. None Caught

Ribbon Roping

Junior Boys	Senior Boys
1.C. Singleton	1. Brian Edwards
2. Buddy Berry	2. Ty Billings
3. Cole Evans	3. Clay. Watts
	4. Justin Sanford
	5. Justin Tate
Junior Girls	**Senior Girls**
1. Stephanie Byrd	1. None

Tie Down Roping

Junior Boys	Senior Boys
1. Cully Doyle	1. Clay. Watts
2. Robbie Givens	2. Ray Chafin
	3. Ty Billings
	4. Brian Edwards
	5. C. Watts

Team Roping (Jr./Sr.)
Header / Heeler
Clay. Watts / Cliff. Watts

RODEO RESULTS
Brought to you by
RODEO CHEVROLET
Hwy. 16E Bandera 796-3034 1-800-890-4244

See you at the Cowboy Capital Rodeo Association PRCA RODEO
Sept 3, 4 & 5, Mansfield Park, 8 p.m.

Medina Lake VFD gears up for barbecue

They plan to serve at least 1,600 plates Saturday and Sunday, Sept. 4-5

The Medina Lake Volunteer Fire Department is gearing up to serve at least 1,600 plates of barbecue on Saturday, Sept. 4 and Sunday, Sept. 5. Serving will begin at 11:30 a.m. on both days at the MLVFD station.

Fire Chief Ralph C. Dresser says that the "food we serve is the best brisket we can buy, smoked with mesquite for 14 hours. We also serve beans, potato salad, condiments and beverages for $5 per adult and $3 per child's plate."

Dresser says that out of the 1,600 plates usually sold, the fire department makes about $1.25 in profit per plate. "Simple math says that gives us about $2,000 which keeps us in operation for less than two months.

"We budget $1,200 per month for fuel, oil, insurance and maintenance. Whatever is left goes to improvements. The success of our barbecues is determined by the cash donations and raffle tickets we sell. We have been fortunate that our community has supported us in the past and we have NOT had to begin charging fees for each fire OR go to a "membership" fee of $200 per year as other volunteer fire departments have had to do to continue their service.

"Again, there is NO tax support of any of the volunteer units in our area."

Since April, the MLVFD has responded to 37 emergency calls. They have included 13 brush fires, three of which involved 200 to 400 acres, and one fire which prevented damage or destruction to the Lakehills Community Civic Center. They have also responded to: 5 car fires; one structure fire; 4 boat launches including one drowning and one possible drowning; two citizen assists; and 8 EMS assists.

They have also bought, built, repaired or been donated the following: 5000 gallon tanker painted (donated) ; operational boat; boat fire pump (on order); new clutch in the 2,500 gallon tanker; dump valve built; 2,000 gallon dump tank bought; drying rack built, concrete apron and patio cover on fire house; "To Go" food area improved; radio encoder installed; 18 pagers/monitors bought; computer and printer (donated); 300 foot of fire house; 12 pair of fire boots; four high band radios bought; two walkie radios bought; and a replacement engine for the brush truck bought.

Dresser says that "the strength of any rural community is their willingness to volunteer or support their volunteer services.

A raffle will also be held on Sunday, Sept. 5. Three tickets are $1. Eighteen tickets are $5. Items to be raffled include: a fire extinguisher and smoke detector; a tabletop barbecue and charcoal grill; cash prizes; a mini windmill; food and dinners at favorite dining places; vehicle service; gift certificates; savings bonds; 100 gallons propane; and three days and two nights of camping. A complete list of raffle items and donors are found on the raffle tickets.



"Grandma, what big ears you have!" What else do you expect from a wolf? "Grandma Wolf" Gwen Akin and "Little Red Riding Wolf" Katie Kennedy-Cape were among the local talent showcased Saturday, Aug. 28 at the Lakehills Civic Center, in the Bandera County Community Theatre's production of Little Red Riding Wolf. The show was directed by Charles Lara, and other cast members included Lenora Prater, Bill McKay, Kye Kennedy. James Cape, Cindy McKay and Shiloh Edwards. Photo by Justin Edwards

Texas Heritage Music Festival opens Sept. 16 in Kerrville

The Texas Heritage Music Festival will mark its 12th Anniversary on Sept. 16 through 19. It began as a one night tribute to singing brakeman, Jimmie Rodgers, from Kerrville, and has expanded into a four-day event.

It opens in Austin on Thursday, Sept. 16 at La Zona Rosa at 7:30 p.m. Those interested in sharing their favorite cowboy music and poetry are invited to the open mic at 7:30.

Friday, the Texas Heritage Music Festival opens at 8 p.m. in the Cowboy Artists Museum in Kerrville. There will also be an afternoon seminar at the Hill Country Arts Foundation in Ingram.

The festival opens at Schreiner College in Kerrville on Saturday, Sept. 18 at 11 a.m. Music, from swing, Tejano, rock, country and blues, will be featured. There will also be a tribute to Jimmie Rodgers. Afternoon events will include a children's show and a yodeling contest.

On Sunday, at 11 a.m., the festival continues at Schreiner College. A tribute to Jimmie Rodgers, a tribute to the Texas songwriter, and performers Guy Clark and Townes Van Zandt will be featured.

All teachers and students are free, along with those holding Patsy Cline tickets. There is a discount for members.

Tickets for the Austin show are $7. Tickets for Kerrville's performances on Friday, Saturday and Sunday are $5. The Texas Heritage Music Foundation Office located at the Inn of the Hills in Kerrville has tickets. For more information, call (210) 895-4442.

historic HACKBERRY LODGE
built in 1890
Texas Hospitality
★Individual rooms and suites with fireplaces.
★Fully equipped suites & kitchens.
★Maid, linen and laundry service.
★Two Room Carriage House with furnished kitchen, TVs, VCR, A/C and ceiling fans.
Easy walk to the river, Main St. shops etc.
by appointment
P.O. Box 1745, Bandera, Texas 78003
210-796-7134

DANCE WHERE THE LEGENDS HAVE PERFORMED!
THIS WEEK FEATURING:
CLAY BLAKER
Friday, Sept. 3, 9-1 $5 cover
BILLY MATA,
Saturday, Sept. 4, 9-1 $5 cover
KEN RYAN
Sunday, Sept. 5, 7-11, $3 cover
Brian Black... with Ken Ryan! Coming Sept. 10. Call for advance tickets!
Plan lunch or dinner in our authentic Dance Hall.
FULL MENU. Steaks our specialty.
Open 7 days a week
THE CABARET DANCE HALL -- A TEXAS LEGEND
BANDERA, TEXAS
WEEKDAY LUNCH SPECIALS Under $4
Call 796-3095 for reservations 801 Main, Bandera

PLAZA III THEATER
Kerrville
1-800-880-0242
NOW SHOWING...
The Fugitive
PG-13
Harrison Ford & Tommy Lee Jones
This Thing Called Love
PG
River Phoenix, Samantha Mathis
Free Willy
PG
Lauri Petty
Hard Target
R
Jean-Claude Van Damme

DANCE on our covered pavilion on the water!
Saturday, Sept. 4
8 p.m.-12 p.m. with
SMOKEY MOUNTAIN BAND
WET T-SHIRT CONTEST! Cash Prize!
751-9923
BOB'S COVE
on Medina Lake
Off PR 37, turn right, follow the signs

The BLUEBONNET BALLROOM
Texas' Most Beautiful Dance Hall
1 1/2 mi. N. on Hwy. 16
✦✦ OPEN DAILY ✦✦
Latest Hits
Sat. Sept. 4
FREE MUSIC
Line Dancing
No Cover Charge MUSIC BY CDs
Weekday Special: 75¢ Draft BYOB!

WANTED
ROOTIN' TOOTIN' FUN LOVIN'
COWBOYS AND COWGIRLS
FOR BULL RIDIN'
AND
BOOT SCOOTIN'
AT THE
BELLA UNION CHAMPIONSHIP COWBOY
LABOR DAY
CHUTE OUT AND DANCE
SEPTEMBER 3, 4 AND 5
DANCE 9 TO 1
BULL RIDING FOLLOWING THE CCRA RODEO
AT APPROXIMATELY 10:45 P.M.
ADVANCE TICKET DISCOUNT
796-3011
★ FRIDAY AND SATURDAY ★
LINDA ALLEN & THE ROADRUNNERS
★ SUNDAY ★

COWBOY CAPITAL RODEO ASSOC.
Labor Day Weekend
PRCA RODEO!
Friday, Saturday and Sunday
September 3, 4, and 5, 1993
Mansfield Park Rodeo Arena
Highway 16 North 8 p.m. each evening
Admission: Adults--$6 advance $7 Gate
Children--$2 Advance $3 Gate
FRIDAY NIGHT KID'S NIGHT! $1 for kids under 12!
Sorry--all box seats have already been sold out!
ADVANCE SALES (till noon, 9/3/93
Shepiers of San Antonio
Harris Western Corral, Boerne
And in Bandera:
Boyle's Market
Cabaret Dancehall & Steakhouse
Chamber of Commerce
OST Restaurant
Super S Grocery
Trading Post Western Wear
RODEO PRODUCER: MAC ALTIZER and BAD COMPANY RODEO
Added Money per Event: $800
SPONSORS:
Cabaret Dancehall & Steakhouse
Pre-Cast Concrete Products
Rodeo Chevrolet Bandera Downs
P.O. Box 1801, Bandera, Texas 78003, or call 210-796-7207
Friday Night Performance dedicated to the memory of Frank Anderwald

SEP 01 93

Two sides to the Texas Revolution...

by Somer Stone & Sonny Ybarra

My great, great grandfather, George Washington Carlisle served with Col. Fannin during the Texas Revolution. Fighting at Goliad, they surrendered because the Mexican officers said they would have food and shelter provided and would not be harmed.

Well, about 20 miles outside of Goliad, the Mexican soldiers surrounded the Texans and massacred them. My great, great grandfather, along with Col. Fannin and his troop were killed in the blink of an eye.

- Somer Stone

One of my great grandpas fought in the Alamo with Santa Anna. He was one of Santa Anna's horsemen. His wife was a cook for Santa Anna and his army.

- Sonny Ybarra

Recollections of the Past... **stories written by Bandera Junior High School students in Yvonne Fenner's Texas History class.**

A project sponsored by the Bandera Bulletin and Bandera County Historical Commission

Utopia PTO to sponsor benefit dance

Burger sale & DJ dance will help fund playground project

Utopia's P.T.O. is sponsoring a dance benefit to raise funds for its 1993-94 playground project. Texas "flamed kissed" burgers will be sold starting at 7 p.m. on Saturday, Sept. 18, at Utopia Park. Then at 8 p.m., Paul "DJ" Coffman will crank up the "jukebox", playing hit recordings of top country western stars, and just about anything else you'd want to hear. The burgers and trimmings will go for $3 for adults and $2 for kids 6 and under. The dance is $2 for adults and $1 for 6 and under. The TEXAS 2-STEP promises a foot-stompin' good time for all ages.

Utopia volleyball results

Volleyball for the last week in August found the courts as hot as the weather. On Tuesday, Aug. 24, the Utopia ladies hosted the Harper Lady Longhorns for an evening of volleyball with a quality that was unbelievable. The Junior Varsity began the evening with a hard fought bought going three games bu tending in defeat by the scores of 15-11, 8-15, 14-16. To round out the evening, the varsities took to the court for 3 straight games of "tooth and nail" ball. Finally, the Lady Longhorns bested Utopia by the scores of 13-15, 15-13, and 14-16. On Saturday, Aug. 28, Utopia traveled down south to Asherton for an 11:00 a.m. match against the Lady Trojans. Utopia's Junior Varsity was ousted quickly by the scores of 8-15 and 9-15. The Varsity Ladies took the first game at 18-16 but made a better showing in the second with a 15-7 win. Their next outing is Sept. 7 when Utopia hosts Ingram at 5:30 p.m.

Domine signs with Incarnate Word

Heather Domine, the daughter of Joe and Toni Domine of Bandera, has committed to play sports at Incarnate Word College.

Domine is a transfer to Incarnate Word from St. Edward's University. She has signed to play soccer.

She is a graduate of Churchill High School where she was all-district and all-region. She was named to the NAIA District 4 all-district team at St. Edward's where she lettered in soccer for three years.

Upper Sabinal Canyon

Lynn Scotty

A perennial problem for Utopia's EMS is that of falling short of funds to cover its expenses. The EMS is funded in part by Uvalde County but the sum falls short of the EMS expenses each year. The EMS is therefore forced to rely on donations and fundraisers in addition to its collections just to meet the costs of operation.

Bandera County Commissioners Court has responded to the needs of the citizens of Bandera County who depend on the Uvalde County based EMS. In the past, Bandera County has given the Utopia EMS a token $600 annually. But when approached by a delegation from the EMS some time back, the commissioners court recognized the county's responsibility and approved a subsidy of $10,000 for the 1993-94 year. The receptive court recognized that the Uvalde County based EMS services a full one third of the area of Bandera County, going into Rio Frio and Tarpley and north on Highway 187 to the divide past Lost Maples Park. The EMS responds to all calls it receives in this area, some 800 residents and a lot of times collections are a problem. Says Phyllis Fussell with the EMS, 33 to 40% of their patients reside in Bandera County.

Although this year's financial support (and one source says there is talk of permanent assistance) by Bandera County will help the EMS meet its expenses, it still must rely on fundraising to upgrade and maintain equipment. Says EMSer Judy Hillis, "Our blood pressure monitor is almost extinct," adding that they are in need of more specialized equipment and a new ambulance.

Marvelous Mondays may soon like an oxymoron but it does happen at the Methodist Church. It's an after school program for kids, kindergarten thru sixth grade. It will be after school for six Mondays starting Sept. 13th, from 3:30-5:30. To enroll your child, call Betty Boyce at 966-3415.

Utopia's P.T.O. will meet for its first regular meeting of the 1993-94 school year on Thursday, Sept. 2, at 7 p.m. at the school. The P.T.O. agenda for the school year will be discussed, including the Fall Festival, the playground project, and the upcoming dance scheduled for Sept. 18.

Jeff Adam will lead Utopia student council

Utopia High School elected Student Council officers for 1993-94 on Aug. 23. They are as follows: President, Jeff Adam; 1st Vice-president, Susie Bishop; 2nd Vice-president, (programs) Jennifer Berry; Secretary, Lesley Kellner; Treasurer, Emily Eklund; Reporter, Shannon Smith. Sponsor for this year is Melissa Chrane. An exciting year awaits Utopia High School with these young leaders in charge. Help support our school and community through the Student Council.

THE OVERHEAD DOOR
OVERHEAD DOOR COMPANY OF KERRVILLE
512-895-2872



STIHL® Sales and Service
TRIPP'S ACE HARDWARE
& WESTERN AUTO STORE
1107 Cedar St. Bandera, Texas 796-3641
STIHL®
1-7FC

'School night for Scouting' set Sept. 2 in Bandera

Those wishing to join Boy Scouts of America are invited to attend "School Night for Scouting" on Sept. 2 at 7 p.m. at the Alkek Elementary Cafeteria. Those wishing to join must be at least seven years old and are urged to bring a parent and a friend with his parent.

Barbara Story, the Unit Commissioner, says that Boy Scouting is a "great and fun organization.

"Scouting is a worldwide brotherhood. It is unique and different because it is based on the principals of loving and serving God and Country. It is based on human dignity and the rights of individuals and on the obligation of all members to develop and use their full potentials."

For information, call Barbara Story at 535-4797.

You'll Have To Find Something Else To Worry About For The Next 10 Years.

FREE 10 Year Parts And Labor Warranty
when you purchase a TRANE XL 1200 or XL 1400 air conditioner.

Purchasing a TRANE XL 1200 or XL 1400 air conditioner between now and October 31 will do more than lower your utility bills during the next 10 years. It will also save you needless worry over possible service costs in the future. Because for a limited time, these high quality units will also include the longest full warranty in the industry...ten years parts and labor to be exact!

Offer Extended Through October 31, 1993 But don't wait, hurry now!

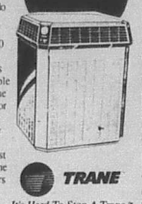

That's quite an offer on units already built to the highest standards and providing proven energy efficiency over 12.0 SEER. Yet, what better way to prove our confidence in the XL 1200 and XL 1400's performance? So, be cool and take the worry out of the next ten summers. Take advantage of this special limited time offer from TRANE. Hurry, offer expires October 31, 1993.

It's Hard To Stop A Trane.™

Call Your Local TRANE Dealer.
D'Spain Sales & Service, Inc.
804 Eleventh St., Bandera
796-3697 796-8233
Emergency: 535-4989 or 796-8250 TACLB001925

Improvements at Flying L Golf Course

New pro shop, expanded facilities, and more sand traps

Major improvements are slated for the Flying L Golf Course, an 18-hole facility located off Highway 173, 11/2 miles from Bandera.

Director of golf, John Junker, said that a new pro shop with expanded facilities, and two additional sand traps will be constructed.

Construction and remodeling is scheduled for completion by Oct. 15.

The new pro shop will be installed in what had been the guest ranch's conference center. It is located directly across the street from the pro shop. A new conference center is being built about a block away. It will be adjacent to the ranch's main offices.

Junker said the new pro shop would feature a wider variety of food and drink. It will also be a teaching room, equipped with video and swing analysis equipment.

A later stage of construction will convert the present pro shop into a locker room and club storage area.

The number one starting hole will be toughened by the addition of a fairway and sand trap. A new sand bunker will be constructed beside the number eight hole. Both are par fives.

Improvements made the in the past three years include: concrete cart paths from tee to green on each hole; new all-weather parking areas; driving range; fairway and greenside bunkers; ponds for watering purposes; new tee boxes; new golf carts; yardage markers; and re-seeding and nurturing fairways.

Course improvements are being completed under the guidance of Jim Wunrow, director of golf operations, and his assistant, Keith McCormack.

Junker is assisted in the pro shop by: Mark Lascano, John Kitchen and Dick and Georgeanne Brestel. Starters and marshalls are: Lee Finch, Art Brown, James Ennis and Joe Morales. Other workers include: Lee Brown, Maria Rodriguez and Vanessa Cromwell.



Work will begin soon on major improvements to be made on the Bandera Flying L Guest Ranch golf course. Discussing the project here are from left, John Junker, director of golf; Jim Wunrow, director of golf operations; and Mike Seeland, president of Hill Country Management Corp. The center piece of the endeavor will be a new pro shop in the former conference center. Work is expected to be completed by Oct. 15.

Medina group elects officers

The board of directors of the Medina Texas Development Corporation elected officers and welcomed newly elected members in a meeting at the Medina United Methodist Church parsonage Monday, Aug. 30.

Peggy Rather was acclaimed the new board president and Terry Word was named vice-president.

Lori Keese was voted secretary and Helen Williams was re-elected treasurer.

Newly elected board members are Keese, Tom Klepfer, Mary Lynn Spangler, Jim Harvey, Betty MacNaughton, Neil Keiser, Dorothy Wier and Lu Stokes.

Bandera Nursing Home

Mada Wedgworth

The column is dedicated to Louie Allsup, who died recently after making his home with us fro over 22 years. Louie was born to Mr. & Mrs. G. W. Allsup on Sept. 13, 1918 on the North Prong of the Medina River now known as the Perry Ranch. Louie was the youngest of three sons. The family moved to Tuff where he attended school and then later attended school in Medina. He operated a shrimp boat at Rockport for a number of years. He couldn't believe the price of shrimp today, and would tell you he made money at $.30 a pound. He was critically injured in a car accident that left him partially paralyzed. He lived with his brother Allie and his wife until they could no longer care for him, and he came to make his home with us on July 20, 1971. Louie loved playing dominoes and bingo. He had two children and several grandchildren. We will miss him.

Thanks to Erna Koenig for bringing the beautiful flowers from Grace Lutheran Church given by Pastor Pete and Paula Peterson, last week.

Sunday, Aug. 29, Holly Nistler brought flowers from Bandera United Methodist Church

Frieda Moseley celebrated her birthday recently with a pretty cake and flowers.

Dove season to open Sept. 1

Dove season for the central zone, which includes Bandera County, will open on Wednesday, Sept. 1 and will run through Oct. 31.

Shooting hours are 1/2 hour before sunrise until sunset.

Hunters are allowed 12 dove per day with no more than six white wing and two white tip in their possession. They may have a total of 12, but it must not exceed the six white wing and two white tip limit.

Those hunting doves will be required to have a resident hunting license. They must also have a white wing stamp if they are taking white wing and white tip doves. Other doves are protected by law.

Good Credit?
Bad Credit? No Credit?
Nobody, but nobody walks from Jack Winkler's GM Value Center!!
They Drive Away with a Smile!*
2.9% APR Available on select models



Name
Address
Phone SSN
Date of Birth
Signature
* With approved financing.
Fill this out and come on in!
Applications can be faxed to (210) 426-4212
Or call toll free 1-800-894-1992
The Best Deal in Texas
Local JACK WINKLER MOTORS Toll Free 1-800-

"HEY CULLIGAN MAN"
Rent any Culligan Residential Water Softener or drinking water system for three months
Pay just $3.00 per month*
A great way to get acquainted
3 MONTHS RENT JUST
$3.00
PER MONTH*
*Plus Installation

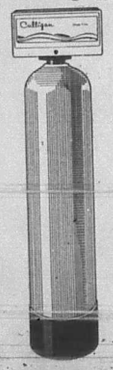

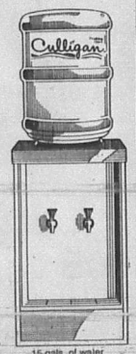

15 gals. of water and 1 month free rental on dispenser

249-2057
1612 Water Street
Kerrville, Texas 78028
"HEY CULLIGAN MAN!"
Culligan.
Trust The Experts
Since Culligan Dealers are independently operated

EVERYBODY SAVES WITH THE EFFICIENCY REBATE PROGRAM.



"Our house was built in 1902 and the attic insulation had turned to dust. Thanks to the rebate and free insulation we saved a lot of money."
Cliff Weber, Cuero, Texas

"With the rebate program we were able to replace our old unit with something more efficient. So far we've saved around $40 a month on utilities."
David and Cheryl Patten, New Braunfels, Texas



Replace your old central heating and cooling system with a high efficiency heat pump and get $275 cash back. You may also be eligible for free loose fill attic insulation.

To qualify for a cash rebate:
- Purchase a complete central heat pump system with a S.E.E.R. of 12.0 or higher.
- Have the unit installed by an air conditioning contractor with a valid Texas license.
- Make sure the heat pump is sized according to a load calculation form.

To qualify for free loose fill attic insulation:
- Have a single family home with at least 800 square feet of accessible attic area.
- Have a beginning insulation value of R-19 or less in your attic.
- Have your A/C dealer submit the equipment rebate and load calculation forms to [illegible] for incentive.

EFFICIENCY REBATE PROGRAM
Sponsored by your local electric utility and The Lower Colorado River Authority.
For further details, call your local utility representative.

80-212 (Rev. 6-93/2)

1993 **Property Tax Rates in** City of Bandera

This notice concerns 1993 property tax rates for City of Bandera. It presents information about three tax rates. Last year's tax rate is the actual rate the taxing unit used to determine property taxes last year. This year's *effective* tax rate would impose the same total taxes as last year if you compare properties taxed in both years. This year's *rollback* tax rate is the highest tax rate the taxing unit can set before taxpayers can start tax rollback procedures. In each case these rates are found by dividing the total amount of taxes by the tax base (the total value of taxable property) with adjustments as required by state law. The rates are given per $100 of property value.

Last year's tax rate:

Last year's operating taxes	$ 66,555	
Last year's debt taxes	$ -0-	
Last year's total taxes	$ 66,555	
Last year's tax base	$ 33,277,500	
Last year's total tax rate	$ .20	/$100

This year's effective tax rate:

Last year's adjusted taxes (after subtracting taxes on lost property)	$ 65,570	
+ This year's adjusted tax base (after subtracting value of new property)	$ 30,675,474	
= This year's effective tax rate	$ .2137	/$100

In the first year a hospital district or city collects the additional sales tax to reduce property taxes, it must insert the following lines unless its first adjustment was made last year.

- Sales tax adjustment rate	$ -0-	/$100
= Effective tax rate	$ -0-	/$100
x 1.08 = maximum rate unless unit publishes notices and holds hearing	$ .2201	/$100

This year's rollback tax rate:

Last year's adjusted operating taxes (after subtracting taxes on lost property and adjusting for transferred function)	$ 65,570	
+ This year's adjusted tax base	$ 30,675,474	
= This year's effective operating rate	$ .2137	/$100
x 1.08 = this year's maximum operating rate	$ .2308	/$100
+ This year's debt rate	$ -0-	/$100
= This year's rollback rate	$ .2308	/$100

A hospital district or city that collects the additional sales tax to reduce property taxes, including one that collects the tax for the first time this year, must insert the following lines.

- Rollback tax rate	$ N/A	/$100

SEP 01 93

Old Tarpley School Days...

Sunday's Tarpley and Rothe School reunion will bring back lots of memories for returning students

Compiled by
Carolyn B. Edwards
Chairman, Bandera County Historical Commission

Loyd Douglas lived with his family in the Hondo Canyon from 1912 to 1918. The older members of the family lived there twice before, from 1899-1903 and 1905, when his father, Jody, and his uncle, Clarence, had a general merchandise store.

On their return in 1912, the family lived for a few months in a little house on Williams Creek between Joe and Ed Dial. Then they moved to Tarpley, where Jody Douglas ran a store until he bought the Ross place in 1916 below Gunsight Mountain, across the road from the Willis place and below the Simpson place.

Douglas, an English professor at Oklahoma State University, was working on a history of the family in the Tarpley area which was unfinished at the time of his death.

Portions of his material were provided to the Bandera County Historical Commission by Raleigh Moses, another Tarpley historian who now lives in Springfield, VA.

The following comes from Mr. Douglas' memories of Tarpley:

"Some other play items I associate with school for one reason or another. One of the most notable was our use of sleds. Sleds? In a no-snow (or little snow) country? Yes! And I believe we were the inventors of Tarpley-style sledding; after all, we had just come from a year in the snow country, up north in Oklahoma, and so were oriented toward the snow way of life. The sled idea may have been prompted by a one-inch snowfall we actually had in Tarpley. Anyway, we (I suppose Forrest[Douglas' elder brother]) assembled a sled from some pieces of scrap lumber--two 2x4s for the runners, front corners cut at a suitable angle, and enough cross pieces of one-inch lumber to make the thing secure and big enough for one passenger. So we tried out our different vehicle--lacking somewhat in ease of movement. The loaded sled needed a team to pull it: but as long as it was fun the team was never lacking.

"When it reached the school ground, it "took off" as the most popular thing around. In its early stage the small boys who rode it might seem to have the most of the fun with their free ride: but the "horses" quickly found ways to add to their entertainment at the expense of the rider. Two big boys could develop a good deal of speed, and speed plus a quick turn now and then would sometimes dislodge the passenger even when he held tightly to the short rope provided at the front. When the horses chose to run over a log of firewood, the passenger had a bumpy ride; and when they chose to see how fast they could go down the hill to the creek (Williams Creek), the passenger went along willy-nilly. That route was developed to a climax when the horses decided, without conferring with the passenger, to splash on across the creek instead of pulling off the road as usual. The "rules" were made as the ride proceeded."

To be continued next week...



The 1923 Tarpley School class. Top row: Prof. Everett Briggs, Lester Riley, W.J. Schmidt, Carlos Harris, Oscar Hermes, Cleophas Hicks, Augustive Hermes, Ben Willis, Lycurgus McCracken, Teacher Olivia Alden. Middle row: Louis Burns, Inez Silvers, Lou Della Holt, Ruby Holt, Annie May Singleton, Elsie Wheeler, Wanda Hohenberger, Clara Purvis, Neva Silvers, Mary Dean, Ruby Billings, Allie Ray, Viola Hermes. Front row: Leighton Monier, Cleophus Hermes, Lee Clark, Woodrow Schmidt, M.B. Padgett, Issac Clark, Gilbert Kirchoff, Walter Silvers, Elzie Dean, Lloyd Dean.

Tarpley

Nettie Dean

Sunday, Sept. 5, is the big day in Tarpley when the Tarpley Fire Dept. Volunteers put on their annual benefit barbecue. This is also the Tarpley & Rothe School reunion year. Much preparation is taking place and all are hoping for a special time with the big parade on Tarpley's Main Street starting at 11:30 a.m.

Tarpley Baptist Church services will begin at 10:45 a.m. Sunday, Sept. 5, instead of 11:00 a.m. (Services will end at 11:30)

Sunday was a special day at Tarpley Baptist Church with several visitors and a delicious fellowship dinner at Noon. Vernon & Jolyn Shrock were honored by the singing of the Anniversary song on their 7th year of marriage. Also, Bill Morris was honored by the birthday song. Some of the visitors present were Rev. & Mrs. Graydon Howell of Ingram. He was the pastor in the 1940s and was here several years. Others attending church were David & Pam McCormick with their 2 daughters. Pam was the accomplished pianist for the church service. Another visitor was Wayne Brasington.

Good to have Mrs. Billie Riley back with us, as she's been in Humble, TX visiting her son & daughter-in-law, Rev. & Mrs. Don Riley. She also had eye surgery while there.

Rev. & Mrs. Don Spencer, along with their daughter Julie Shearhart and children Kelli, Brice and Brent, left Thursday for Mound Valley & Wichita, Kansas to visit relative. They returned Wednesday morning.

CHURCH DIRECTORY

Call 796-3718 to make changes, or to become a directory sponsor

BANDERA

BAHAI FAITH, independent world religion promoting world peace. For info. call James Pflaum; 751-3399.

CHURCH OF CHRIST, Martin Smith;796-4752; Worship: Sunday, 11 a.m.; 6 p.m.; Sun. School: 10 a.m.; Wed.: 7 p.m.

CHURCH OF CHRIST AT CAMP BANDINA, Lawrence Ray Smith; Worship: Sunday, 9:30 a.m., 10:30 a.m., & 6 p.m.;Wed., 6:30 p.m.

COMMUNITY ASSEMBLY OF GOD; 307 11th Street, 796-8456; Brian McClane; Sun. School : 9:45 a.m.; Sun. Worship: 10:45 a.m.w/Children's Church; Sun. Eve.: 6:00 p.m.; Wed. Bible Study: 7 p.m.

FIRST BAPTIST CHURCH; Frank Pullin; 796-4171; Worship: Sunday 10:55 a.m., 7 p.m.; Sun. School: 9:45 a.m.; Prayer Meeting: Wed. 7 p.m.

GOD'S HOUSE (PCOG), Hwy. 16 & Polly Pk. Drive. 589-7103. Bruce Medlin. 796-4605. Sunday School: 9:30 a.m.; Worship: 10:30 & 6:30. Weds.: 7:30 p.m.

GRACE LUTHERAN CHURCH; Eugene S. Peterson; 796-3091; Worship: Sunday 10:45 a.m.; Sunday School: 9:30 a.m.; Day Care: Mon.-Fri., 7:30 a.m.-6 p.m.

HILL COUNTRY INDEPENDENT BAPTIST ; 1202 1/2 Hackberry; Sunday School: 10 a.m.; Worsnip: 11 a.m.; Sunday evening: 7 p.m.; Wednesday Bible Study: 7 p.m.

JEHOVAH'S WITNESSES, KINGDOM HALL; 8th & Pecan; Public Talk, Sun., 10 a.m.; Watchtower Study, Sun. 10:50.

REORGANIZED CHURCH OF JESUS CHRIST OF LATTER DAY SAINTS; James Hawley; 796-4331/3510; Worship: Sunday 11 a.m.; Sunday School: 10 a.m.

ST. CHRISTOPHER'S EPISCOPAL CHURCH; Don Lee; 796-4387/ 751-4656; Sun. School/Bible Study: 10:15 a.m. Worship: Sun. 11 a.m.; Fellowship Dinner, 1st Wed.: 7 p.m.

ST. STANISLAUS CATHOLIC CHURCH; Michael McManus; 796-4712; Mass: Sat. 5 p.m., Sunday 8:30 & 11 a.m.; Catechism: (fall/spring) Sunday 9:30 a.m.

TEMPLO CAMINO NUEVO; Joel Garcia; 13th & Hackberry; Worship: Sunday, 11 a.m.; Wednesday 7 p.m.; Sunday School: 9:30 a.m.; Bible Study: Sunday, 5:30 p.m.

UNITED METHODIST CHURCH; Vallilea Blair; 796-3849; Worship: Sunday, 10:45 a.m.; Sunday School: 9:30 a.m., Fellowship: 10:20.

WALKER MEMORIAL BAPTIST CHAPEL; Kenneth F. Brown; 796-3171/3237; Sunday Worship: 11 a.m., 5:30 p.m; Sunday School: 9:45 a.m.; Wed.: 6:30 p.m.

MEDINA

CHURCH OF CHRIST; Derrel McGlathery; 589-2468; Sunday: 10:30 a.m., 6 p.m.; Sunday School: 9:30 a.m.; Wed. Prayer meeting: 7:30 p.m.

FIRST BAPTIST CHURCH; Gerald Evans; 589-2850/2395; Sunday, 8:45, 11 a.m.; 7 p.m.; Sunday School: 10 a.m.; Wed. Prayer meeting: 7 p.m.

UNITED METHODIST CHURCH; Harold Zirkel; 589-2646; Worship: Sunday, 11 a.m.; Sun. School: 10 a.m.; Healing Service, last Sunday of the month, 7 p.m.

PIPE CREEK

FIRST BAPTIST CHURCH; Supply pastor; 535-4057; Worship: Sunday, 11 a.m., 6 p.m.; Wednesday, 7 p.m.; Bible Study, 9:45 a.m.

HILL COUNTRY CHAPEL; Albert Marks; 535-4268; Worship: Sun., 10:35 a.m., Bible School, 9:45 a.m.; Youth Activities: 4-6, Sun.; Family Activities,Sun., 6 p.m.; Bible Study, Tues., Women: 11 a.m.; Wed., Adult's & Children's: 7:30 p.m.; : Thurs., Adults: 7:30 p.m.

PIPE CREEK PRESBYTERIAN CHURCH; Little Rock Church, Hwy. 16; Dale Hines; 535-4775/4009; Worship: Sunday, 11 a.m.; during June, July & Aug., Sunday School for children will be at 11 a.m., Wed. Bible Study will resume in the fall.

VANDERPOOL

COMMUNITY CHURCH; Jim Boyd; 966-3420; Worship: Sunday, 7 p.m.; Sunday School: 10:30 a.m.

ST. MARY'S CATHOLIC CHURCH; Jose Louis Sandoval; Mass: Sunday, 11 a.m.

LAKEHILLS

FAITH CHAPEL; Bob O'Dell, 751-2481/2953; Sun. Worship: 10:30 a.m., 6 p.m.; Wed.: 7 p.m.; Sun. School: 9:30 a.m. Women's Bible Study, call for info.

LAKEHILLS BAPTIST CHURCH; Mark Clemons. Civic Center. Sunday School: 9:30 a.m.; Worship: 10:30 a.m.

ST. VICTOR'S CATHOLIC CHURCH; Michael McManus; Mass: Sat., 7 p.m.; Thurs, Noon; CCD classes: Wed., 6:30-7:30 p.m.; Prayer Meeting: Mon. 7 p.m.

UNITED METHODIST CHURCH; B.J. Rogers; 751-2404; Worship: Sun., 8 & 10:30 a.m.; Sun. School: 9:20; Wed. Prayer Group, 7 p.m.

UTOPIA

BAPTIST CHURCH; David Vernon; 966-3688; Worship: Sun. 11 a.m.; 7:30 p.m.; Sun. School: 9:45 a.m.

LIVING WATERS CHURCH; Hwy. 1050, 966-2416/2426; Sunday School: 9:15 a.m.; Worship: 10:30 a.m.; 6:30 p.m.; Wednesday: 7 p.m.

CHURCH OF CHRIST; Jeff Sweeten; 966-3613/6114; Worship:Sun. 10:30 a.m.; 6:30 p.m. Sunday School: 9:30 a.m.

UNITED METHODIST CHURCH; Laura Smith Adam; 966-3343; Sun. School: 9:45 a.m.; Worship: 10:45 a.m.; Tues. Prayer Meeting: 10 a.m.; UMW: 2:30 p.m., 3rd Wed.

TARPLEY

BAPTIST CHURCH; Don Spencer; 562-3470; Sunday School, 10 a.m.; Worship: 11 a.m.; Sunday evening: 6 p.m.

MICO

ST. FRANCIS CHAPEL; Charles Newman; Mass: Saturday, 7 p.m.

THE ILLUSTRATED BIBLE

Nothing Is Too Hard for God

"Is anything too hard for the Lord? At the appointed time I will return to you in the spring, and Sarah shall have a son."
— Genesis 18:14



It was not surprising that Sarah, the wife of Abraham, should have expressed doubt when the Lord said she would be with child. Both she and her husband were old, and she was past the years of childbearing. Yet God had plans for Abraham and Sarah and these included their having a son — as came to pass. The Bible is full of such great happenings brought about by God, but then too so is life. Just think of creation, the world about you, and the mystery of birth itself. Man has proven that he can do great things on his own, but surely one must question how much of those accomplishments have been motivated by the Lord.

©1993 by King Features Synd.

We thank these fine businesses for supporting our Church Page with their advertising. Support your church by advertising in this space. Call 796-3718.

Bandera Bank
P.O. Box 1596, Bandera, Texas
796-3711 FDIC

Evans Auto Supply
Automotive Parts & Supplies
NAPA
1 Mile N. on Hwy. 173 796-3759
Richard Evans, Owner

This space available for your business!

What's Missing in CH--CH? UR!

The Bandera Bulletin
1105 Cedar 796-3718

Everett's
Complete line of fine jewelry, Charms, Clocks, Watches
Diamonds, Pendants, Rings
304 Main St. 796-3232
Bandera, Texas

BODEO CHEVROLET
"Happy Trails"
Hwy. 16 South 796-3034

B & E ENTERPRISES
•Quality Construction
• Homes • Remodeling • Commercial
210-796-4817

Boyle's Market
Open Seven Days a Week
Bandera, Texas 796-4393

First State Bank
Complete Banking Services Since 1910
900 Main St., 796-3014, Bandera
FM 37 & FM 1283, 751-2287, Lakehills
FDIC

Peterson Woodcrafts
Custom Cabinets & Furniture
Ridge Rt. Road at Houston Ave.
796-3120

The American Legion
Post 157, Bandera

D.K. Drilling Co.
Water Well & Pumps
796-3563

Grimes Funeral Chapel
120[illegible] Mulberry St., Bandera
796-[illegible]2

Pipe Creek Water Well Co.
Drilling & Service 796-4846
Randy Roberts

Waterwell Drilling & Service

D'Spain Sales & Service
Appliances, Air Conditioning & Well Service

Hevenor Lumber Company
1300 N. Main

River Front Motel
Newly Decorated
Individual Cottages
Downtown Bandera

Silver Sage Corral

Marti Hampton-Holloway

The month of September is upon us, and there is a crispness to the early morning hours in Bandera that makes one think cool weather is just around the corner. The return of so many from vacations has brought renewed interest to the fall schedule at Silver Sage Corral.

Mark you calendar for our gala Quilt Show to be held Oct. 9 at the Center. People come for miles around for this event, so stitch as fast as you can and enter your beautiful quilts on that date. On Sept. 1, the Heritage Study Group will meet at 10 a.m. with a presentation by Maple Cowan who will demonstrate decorative embroidery stitching. The Heritage Study Group is a part of the Bandera County Extension Service, meeting the first Wednesday of every month. Anyone interested in joining this group please contact the Chairman, Wil Bachman or Co-Chairman, Judy Rodriquez at the Center.

• We have a big turn out for the Exercise class every Monday, Wednesday, and Friday morning, with the class starting at 8:30 a.m. sharp. This popular class of men and women, work with an instructor as well as video tapes which instructs step by step with the proper techniques to receive the best results for toning up the complete body. The age group of 55 years upward, is indeed a fun loving group who extends a warm welcome to all newcomers.

Still sending out an SOS for volunteer van drivers and helpers. Della Mae Cox and Leon Ray have volunteered to be helpers on the Meals on Wheels van. Thank you. Welcome back to the Center, Della Mae. Back in the early days of the Center, the year 1977, Della Mae was one of the first organizers. She retired as Director in 1980 and in 1983 served as van driver for Meals on Wheels. Della Mae has given so much of her time helping others in various clubs and projects in such a quiet and unpretentious manner, indeed a debt of gratitude will last forever from the many senior citizens of Bandera. Della Mae is a member of the First Baptist Church in Bandera.

Received word that our dear friend Ty Goff is new residing at 372 Jimmy Fisk Road in Hazel Green, Ala. 35750.

A speedy recovery to Susie Stevens, Henry Kalka, Winnie Hicks, Arantha Stein and Josephine Muoto. Hope you are feeling better dear, sweet Eva Lena Garrett.

Millie Siler, the daughter of Mr. & Mrs. Roy Stevens is visiting from San Antonio.

Bungy & Larry Hartshorn come visit and show us some pictures of your vacation. Steve Forest just returned from a vacation in the rugged Northwest. Welcome home, Steve, we all missed your smiling face and friendly howdy. Beverly Thomson is back from vacation, your bridge group certainly missed you. Time for everyone to come visit the silver Sage Corral and tell us all about your vacation over a cup of coffee.

PIPE CREEK CEMETERY ASSOCIATION MEETING

The annual meeting of the Pipe Creek Cemetery Association will be held Saturday, Sept. 11, 1993 at 7 p.m. at the cemetery. (In case of inclement weather, at the Pipe Creek Community Center) An election for Director will be held. Write-in votes are permitted. Absentee ballots should be mailed to:

Doug White
Rt. 1 Box 1020
Pipe Creek, Texas 78063

PIPE CREEK CEMETERY ASSOCIATION
BALLOT*
FOR DIRECTOR: (MARK ONE)
❑ Joe Heisler
❑ Write-in.....

Vote. Name:.....
Address.....
Town.....Zip.....
Signature.....

*Eligible voters are residents of Pipe Creek and Lakehills and/or have a relative buried in the Pipe Creek Cemetery.

CDs FDIC insured
Call for higher rates
210-653-6669
800-572-1322
WOODLANDS SECURITIES
NASD CORP. SIPC
2391 NE Loop 410 #103
San Antonio, TX 78217



Kevin Randles, 8, who suffers from cancer, is determined to set a world's record for collecting the largest number of caps. The caps will in turn be given to the medical center for other cancer patients.

Pottsboro youth determined to get his name in Guiness Book

Kevin Randles, 8, of Pottsboro, TX, has cancer. His dream is to get his name in the Guiness Book of World Records for collecting the most caps.

He has 93,000 so far, but he needs an additional 17,000 to make a record. He will be the first person in the record book for collecting caps. He hopes to have 110,000 by Oct. 5.

Kevin is a third grader. He has battled cancer for 2 1/2 years. After his first chemo therapy treatment in Oct., 1991, Kevin's hair began to come out. People gave him caps. The collection mushroomed and a dream was born. If he makes the record by getting 110,000 caps by Oct. 5, it will have taken him two years to make the record.

Emily Keith, of Bandera, wants to help Kevin's dream come true. She will pick up donated caps at the Bandera Bulletin each Friday and mail them to Kevin. "His cancer is in remission right now," she explains. "But if he is going to leave this world, I want him to be able to leave his name behind in the record book. He plans to donate the caps to the medical center for kids- cancer patients- who have lost their hair."

Those wishing to donate caps to Kevin may bring them by the Bandera Bulletin Monday through Friday, from 8 a.m. to 5 p.m. Anyone wishing to send caps directly to him may write Kevin at P.O. Box 835, Pottsboro, TX, 75076.

50-211 (Rev. 9-93/0)

1993 Property Tax Rates in BANDERA COUNTY

This notice concerns 1993 property tax rates for Bandera. It presents information about three tax rates. Last year's tax rate is the actual rate the taxing unit used to determine property taxes last year. This year's *effective* tax rate would impose the same total taxes as last year if you compare properties taxed in both years. This year's *rollback* tax rate is the highest tax rate the taxing unit can set before taxpayers can start tax rollback procedures. In each case these rates are found by dividing the total amount of taxes by the tax base (the total value of taxable property) with adjustments as required by state law. The rates are given per $100 of property value.

	General Fund	Farm to Market/ Flood Control Fund	Special Road/ Bridge Fund
Last year's tax rate:			
Last year's operating taxes	$ 1,480,123	$ 150,099	$ 99,403
Last year's debt taxes	$ 107,356	$ 31,809	$ -0-
Last year's total taxes	$ 1,587,479	$ 181,908	$ 99,403
Last year's tax base	$ 497,019,245	$ 497,019,245	$ 497,019,245
Last year's total tax rate	$ .3194 /$100	$ .0366 /$100	$ .0200 /$100
This year's effective tax rate:			
Last year's adjusted taxes (after subtracting taxes on lost property)	$ 1,515,659	$ 173,679	$ 94,906
+ This year's adjusted tax base (after subtracting value of new property)	$ 484,341,843	$ 484,341,843	$ 484,341,843
= This year's effective tax rate for each fund	$ .3129 /$100	$ .0358 /$100	$ .0195 /$100
Total effective tax rate	$ .3682 /$100		

In the first year a county collects the additional sales tax to reduce property taxes, it must insert the following lines unless its first adjustment was made last year:

- Sales tax adjustment rate	$ -0- /$100	
= Effective tax rate	$ -0- /$100	

x 1.03 = maximum rate unless unit publishes notices and holds hearing $ .3792 /$100

This year's rollback tax rate:			
Last year's adjusted operating taxes (after subtracting taxes on lost property and including taxes for state criminal justice mandate.)	$ 1,590,178	$ 143,309	$ 94906
+ This year's adjusted tax base	$ 484,341,843	$ 484,341,843	$ 484,341,843
= This year's effective operating rate	$ .3283/$100	$ .0295/$100	$ .0195 /$100
x [illegible]	$ .3565 /$100	$ .0319 /$100	$ .0210 /$100
+ This year's debt rate	$ .0020/$100	$ -0- /$100	$ -0- /$100
= This year's rollback rate for each fund	$ .3765/$100	$ .0318/$100	$ .0210/$100

A county that collects the additional sales tax to reduce property taxes, including one that collects the tax for the first time this year, must insert the following lines:

- Rollback tax rate	$ .3993 /$100

50-179 (Rev. 9-93/0)

Schedule A
Unencumbered Fund Balances
The following estimated balances will be left in the unit's property tax accounts at the end of the fiscal year. These balances are not encumbered by a corresponding debt obligation.

Type of Property Tax Fund	Balance
Indigent Health Care	$ 73,000.00
General Fund	125,000.00

Schedule B
1993 Debt Service
The unit plans to pay the following amounts for long-term debts that are secured by property taxes. These amounts will be paid from property tax revenues (or additional sales tax revenues, if applicable).

Description of Debt	Principal or Contract Payment to be Paid from Property Taxes	Interest to be Paid from Property Taxes	Other Amounts to be Paid	Total Payment
Permanent Improvement Bonds	$ 55,000.00	$ 52,600.00	$120.00	$107,720.00
1976 Road Bonds	50,000.00	4,312.50	120.00	54,432.50

Total required for 1993 debt service	$ 162,152.50
- Amount (if any) paid from funds listed in Schedule A	$ 0
- Excess collections last year	$ 0
= Total to be paid from taxes in 1993	$ 162,152.50
+ Amount added in anticipation that the unit will collect only 92 % of its taxes in 1993	$ 14,100.22
= Total Debt Levy	$ 176,252.72

Schedule C
Expected Revenue from Additional Sales Tax
(For hospital districts, cities and counties with additional sales tax to reduce property taxes)
In calculating its effective and rollback tax rates, the unit estimated that it will receive $ 177,018 in additional sales and use tax revenues.

Schedule D
State Criminal Justice Mandate (For Counties)
The _____ County Auditor certifies that _____ County has spent $ N/A in the previous 12 months beginning _____ 19____ for the maintenance and operations cost of keeping inmates sentenced to the Texas Department of Criminal Justice. _____ County Sheriff has provided information on these costs, minus the state revenues received for reimbursement of such costs.

Schedule E
Transfer of Department, Function or Activity
The _____ spent $ N/A from _____ to _____ operates this function in all or a majority of the _____

This notice contains a summary of actual effective and rollback tax rates' calculations. You can inspect a copy of the full calculations at Bandera County Tax Office

Name of person preparing this notice Marguerite Stainke, RTA
Title Tax Assessor-Collector

SEP 01 93



Janet Cave, chairman of Bandera County Republicans, and a dozen volunteers worked on a highway clean up campaign Saturday morning. Objects picked up ranged from a syringe to a valentine card.

Photo by Linda Palmer

Local 4-Hers compete at state judging

Two local 4-H members, Matt Sandidge and Windy Wagner, recently had their 4-H Record Books compete at State 4-H Record Judging in College Station.

Each 4-H'ers record book first had to win at county and district level competition. Sandidge's book in dairy goats placed 8th at the state level.

Wagner's book in clothing placed 13th.

Nearly 500 record books in over 50 categories competed at the state level this year.

County Extension Agent Warren Thigpen said that "Matt and Windy should be congratulated for representing Bandera County very well."

Your Basic Bandera

Peggy Tobin

It seems very quiet around the hills of home. We've just recently come from the Front Range of Colorado where for two weeks before and two weeks after, millions of people were jumping about in varying states of frenzy. They were either trying to get a personal glimpse of Pope John Paul II and Bill Clinton or trying to avoid having to come face to face with one or the other of the two world leaders. One mountain man said, "The Pope maybe. Clinton no way." And he beat a retreat.

We don't recall such a gridlock of excitement and emotion when the pope came to San Antonio a few years ago. But then SA was not hosting World Youth Day, which brought tens of thousands of backpacking kids to Denver from all over the world. The pilgrims slept wherever they could, as in downtown parking garages, ate Big Macs, drank only cokes, and passed out from altitude-aggravated heat exhaustion walking fourteen miles out the site of the papal mass in Cherry Creek Park. His Holiness seemed supremely and ethereally oblivious to all the chaos as 20,000 people checked in to medical tents for I.V.'s and water.

We heard his homily on the car radio as we escaped the Denver traffic going on a back road to Cheyenne. Coverage of the mass was cut somewhat short in order to carry the pre-game warm-up of the Colorado Rockies baseball game. First things first.

A couple of days earlier, Bill Clinton had stood around on the wet tarmac of Stapleton Airport, tinkering with a mike that didn't work and waiting for the papal plane. He had that funny "look-at-me" little smile when His Holiness finally arrived and posed for pictures. One Denver columnist, still feeling sorry for our president despite all, characterized him in the presence of the pope as a "hapless dude."

Hapless dude indeed. Did Texas TV catch Mr. Clinton, on a plodding horse, riding through the aspens of Vail in a typical single-file parade of city-folk on the dude-ranch trail?

Every real cowhand, which of course includes everyone in Bandera County, knows that you hold both reins in your left hand, close to the horse's neck. That way you have more subtle control of the beast. (Not that dude horses are going to go anywhere anyway.) President Bill did have both reins in one hand, but it was his right hand, and he was not holding close down. His jeans were way too short, and he was wearing a squashy little pork-pie hat. He looked miserable. No wonder the Clintons fled the wild west for the safety of Martha's Vineyard.

Of course, the only reason Ronald Reagan looked good on horseback was that he had had Hollywood training appearing for so many years in Death Valley Days.

AND, Bill Clinton is not the worst horseman in presidential history. We have mentioned before the immortal photograph of Lyndon Baines Johnson, all "rared back" on his steed, reins wide apart and held at the knotted ends. Surely he learned better than that growing up on the Pedernales. (Guess not)

OK, so we have joined the chorus of kidding and complaining about Bill Clinton. Actually, we think that much of the time there is too much of a dangerous edge of hostility and hatred directed Clinton's way. We don't hate the guy. We feel sorry for him.

Wharton's Dock

Bud Ciarlo

The Lakeshore Volunteer Fire Department will conduct training on Thursday, Sept. 2, starting at 7 p.m. at the firehouse.

The Walker Memorial Chapel Fellowship dinner on Aug. 29 had no one going home hungry. There was bar-b-q brisket, 3 kinds of meat loaf and some Mexican meat patties...that was just for starters. There were seven different kinds of dessert, eleven kinds of salads and much more good food.

From Aug. 26-28, Fran and Wayne Hildenburg and their son, Steve and his wife Sallie, visited with Steve's son Chris Hildenburg and his wife Sydney in Angleton, TX. On Sept.3, Chris and Sydney will be visiting Wayne and Fran in Wharton's Dock and stay for a family reunion to be held on Sept. 5. Attending the reunion will be the Hildenburgs daughter Vicki Jones and husband Jon and children Aaron and Dustin from San Antonio; son Jerry and his wife Sharon and son Jay Hildenburg from Seabrook, TX. Also from SA will be Uncle Bill Woegens & granddaughter Vallerie Sharp. Joshua Jones will be thinking about them but will be unable to come as he enlisted in the Army on Aug. 24 and is in basic training in North Carolina.

The granddaughter of Bill & Lena Walker, Roxanne Walker, is busy training for an upcoming track meet at her school. Roxanne is running 3 miles every morning prior to school. During the Fellowship dinner at the Walker Memorial Chapel on Sunday she was a great assistance to the ladies in setting up and cleaning up after the meal.

Ken's Two Propane Inc.
New Bandera Location:
Hwy. 16 West next to Hill Country Pest Control
Your Full Service Propane Dealer
★ Bottle Filling
★ R.V.
★ Motor Fuel
★ Senior Citizen Discounts
★ Cash Discount
★ Lease Tanks Available
Now With 2 Locations
We're Just A Phone Call Away
796-3057 Bandera Open M-F 8 a.m.-5 p.m.
751-3333 Lakehills Open M-F 8 a.m.-5 p.m.

LOVING CARING SHARING
Bandera County HELPING HAND
Crisis Intervention Center
2 miles on Hwy. 16W
Bandera, Tx. 78003
796-8300
Mon.-Fri. 9 a.m. to 1 p.m.
Referrals Food Clothes

SAVE BIG $$ ON HOME INSURANCE WITH HOCHHEIM'S "ULTRA 500" RATE
REQUIREMENTS:
1. Nice home, under 20 years old
2. Good claim record
3. $500 deductible
FOR A FREE QUOTE: Call Anna Marie Davison 210/537-4640
(We suggest you have your present policy handy for comparison)

Reed's
Floor Covering
Carpet, Lino, Tile Sales & Service
Serving Bandera County
Since 1962
Commercial Carpet 10 year warranty $6.22/yd.
Evening & weekend calls accepted
FREE ESTIMATES
796-4292
Dallas Ave. Bandera

STEEL BUILDING MATERIALS
CHECK OUR PRICES BEFORE YOU BUY! WE SELL FOR LESS!
All American Made and In-Stock for Immediate Pickup!
RESIDENTIAL METAL ROOFING — 20 Year Double Protection Assurance Plan, Many Colors!
4", 6", & 8" PURLINS SAVE!
COMPLETE STEEL BLDGS. 24 x 30, 30 x 40, 40 x 50 Value Priced!
Now Open! Metal Mart
MON-FRI 8-5 SAT 8-12
4420 Hwy. 90 E, Uvalde 210-278-9399 1-800-477-7236

NOW YOU CAN PROTECT LIVE OAKS AGAINST OAK WILT
It is possible to stop oak wilt from killing your live oaks, even in trees having up to 30% crown loss. We have a complete video library of information on oak wilt available for your review.
Call us for a free consultation.
OAK TREE INJECTION SERVICES, INC.
1-800-245-4896 210-895-4345
1813 Harper Road, Kerrville

PLAZA LIQUORS
262 S. MAIN • BOERNE • 249-2285
WE WILL BE CLOSED MONDAY, SEPTEMBER 6
HAVE A GREAT LABOR DAY!!

– BOURBON –
EZRA BROOKS 1.75 Ltr. (90°)	$15.99
JIM BEAM 1.75 Ltr. (80°)	$15.69
EARLY TIMES 1.75 Ltr. (80°)	$12.99
JTS BROWN 1.75 Ltr. (80°)	$12.29
JACK DANIELS 750 ML (86°)	$11.99

– VODKA –
STOLICHNAYA 1.75 Ltr (80°)	$24.99
STOLICHNAYA "CRISTALL" 750 ML (80°)	$20.99
SMIRNOFF CITRUS TWIST VODKA 1.75 Ltr. (80°)	$8.99

★ COOLER SPECIALS ★
SMIRNOFF VODKA QUENCHERS — BLACKBERRY • PEACH • TROPICAL • LEMON • LIME — $5.29 4 PAC
WILD TURKEY KENTUCKY COOLERS — BOURBON & COLA • BOURBON & LEMON TEA • BOURBON & LEMON LIME • BOURBON & CHERRY COLA — $5.29 4 PAC

– OTHER SPECIALS –
CANADIAN CLUB 1.75 Ltr (80°)	$17.99
BACARDI RUM LIGHT/DARK 1.75 Ltr (80°)	$17.49
CANADIAN MIST 1.75 Ltr (80°)	$13.29

IN CASE OF PRINT ERROR STORE PRICE PREVAILS
PRICES GOOD THRU 9-7-93

DIXON
ZTR Riding Mowers
MK ENTERPRISES
Sales & Service
302 Hackberry 796-7280
Bandera

Grimes Funeral Chapels
JOHN & SUSIE GRIMES
1204 MULBERRY
BANDERA, TEXAS 78003
796-3922

There's no month like September. Parents eye their six-year-olds as they take their first steps toward the school bus. Older students leave home for their first adventure in dormitory life. College and high school graduates find themselves looking for jobs. Year in and year out, September brings gradual and unusual changes in the lives of many of us.

Parents and students wonder about the personality and influence of a new teacher. Teachers do not choose their students; they may find themselves in a roomful of strangers. The first days of school often reveal which students will test a teacher's intelligence, patience, or perseverance for the ensuing school year.

September is a month of new things: books, tablets, pencils, prints, jeans. It is a time to start again with new ideas, new activities, and new friends.

What happens in a new school year has far-reaching effects on all of us...

Public Notice

Southwestern Bell Telephone Company (SWBT) is asking the Public Utility Commission of Texas (PUC) for approval to offer Caller ID service in Texas. This service includes Calling Number Delivery, Calling Name Delivery and Anonymous Call Rejection (ACR). This service will be deployed statewide on a staggered, city-by-city basis, over a period of years in Texas in association with residence, business single and multiline services, but not PBX, Centrex or Plexar services, where facilities are available. Caller ID is an optional service which allows a subscriber to see date, time, and the phone number (Calling Number Delivery) and/or name associated with the number (Calling Name Delivery) of most direct dialed local calls and some select long distance calls before the telephone is answered. Anonymous Call Rejection is a Caller ID service which permits a subscriber to automatically reject calls from callers who have blocked their number/name. Per-call and per-line blocking will be available when the service is deployed. Detailed information on Caller ID service and how to block will be sent to each customer in their telephone bill during the next few weeks.

Persons who wish to intervene or otherwise participate in this proceeding should notify the PUC before October 6, 1993. ... in association with PBX, Centrex and Plexar service. A request to intervene, participate or receive further information should be mailed to the Public Utility Commission of Texas, 7800 Shoal Creek Blvd., Suite 400N, Austin, Texas 78757. Further information may also be obtained by calling the PUC Public Information Office at (512) 458-0256 or (512) 458-0221, teletypewriter for the deaf. For information regarding Caller ID service, residence customers should call 1-800-464-7928 and business customers should call 1-800-499-7928.

HILL COUNTRY HEADQUARTERS for:
Maytag, Jenn-air and Magic Chef...our full service department will service Bandera County.
Check out our Drake Satellite Systems.
A to Z TV & APPLIANCE CENTER
1915 Junction Hwy. Kerrville 895-5969
FREE DELIVERY to Bandera County with this ad!

WHY GO ANYWHERE ELSE?
FREE CAR WASH WITH OIL CHANGE
• Change oil (up to 5 qts. 10W-30) Pennzoil
• Change oil filter
• Check all fluid levels
• Lubricate fittings
PENNZOIL Performance. Protection. Quality.
WHY GO ANYWHERE ELSE?
HILL COUNTRY CAR WASH & QUICK LUBE
200 Cully Drive Behind River Hills Mall 896-4917

WHAT MAKES THE ROSES GROW

Undaunted by the raging storm, heedless of the changing tide.
The swinging pendulum takes us closer to a destiny unkown.
To and fro it never changes pace, or wobbles side to side.
Each fleeting stroke itself momentous, then suddenly it's gone.

Swept into this seemingly endless race, we seek to know the fate of man.
Beyond this phenomenal world of nature, is there some immortal role?
Once around some say is all you get, reach for everything you can.
Does this mysterious life hold nothing more---simply man without a soul?

What's in the wild blue yonder, makes a pilot want to fly?
What's beyond the far horizon, man thinks that we should know?
Why does the sailor love the sea? What makes the fisherman lie?
Why does the rain fall on the mountain and make the river flow?

From an act of love a child is born, of which mankind is but a tool.
Can our impudence lead us to believe, 'tis something we alone begot?
The greatest miracle revealed on earth, can man be such a fool?
Can we humans take credit for such awesome power--I think not!

We learn to excell in the art of war, as each day the threats increase.
Giving thanks to God for victory, we claim to glorify His name.
Can victory come from such billigerence; grace from anything but peace?
Accept our humble thanks dear Lord, and forgive us for the shame.

So many things we take for granted, success we say is of our own.
Results of skill and knowledge, or perhaps how hard we try.
Fame and riches are just rewards for what we do alone.
A conclusion derived from human logic, still I wonder why.

We plant and cultivate with all the knowledge we can share.
Investing in a future harvest, from all the seeds we sow.
With patience we weed and water, and prune with utmost care.
Is life so simple we need not ask; what makes the roses grow?

Raymond Clark, 8-29-93

Save $4.20
Subscribe to THE BANDERA BULLETIN
Yearly Newstand Price $18.20
Subscription Price $14.00
I would like to subscribe to The Bandera Bulletin
P.O. Box 697, Bandera, Tx. 78003
1 year $14 (Bandera Co., Utopia) $17 (Elsewhere)
Name....
Address....
City.... State.... Zip....

Kevin Fitzpatrick to perform Sept. 6 in Shahan's Alamo Village show

Kevin Fitzpatrick will present trick roping as a part of the Labor Day activities at Alamo Village in Brackettville on Monday, Sept. 6. The 33rd Annual Labor Day Cowboy Races will also include gunfights, cannon firing and trick roping.

Gates open at 9 a.m. A Texas style barbecue will be held at noon. Races begin after the barbecue. Anyone who has a horse that can run is invited to enter, but no stud horses are allowed. The race will be down the front street of the famed movie location. The winner will receive a trophy at 5 p.m.

Kelly Kenning and the Rockin Horse Riders band will entertain from the front porch of the jail. The Alamo Village Originals will present their own songs and music.

Fitzpatrick, and his horse, "Wet", will perform rollovers, wedding rings, cowboy hop scotch and the Texas skip.

Walk-in buildings provide shopping and browsing. Happy Shahan's John Wayne Museum is a popular attraction. Mexican food, burgers, sandwiches and salads are available throughout the day at the cantina.

Dave Crow, "The Cowboy Poet", will officiate as the town marshall. For more information, contact Happy Shahan at (210) 563-2580.

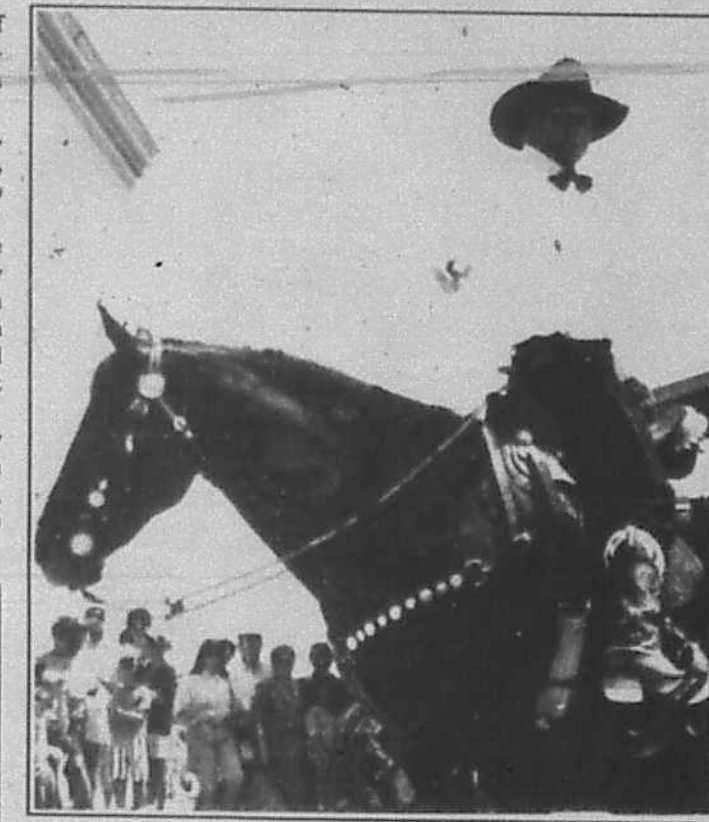

Kevin Fitzpatrick

Post office hours change in Medina

New service hours for the window at the Medina Post Office will become effective on Tuesday, Sept. 7.

The window will be open for service from 8:30 a.m. to 1 p.m. and from 2 p.m. to 4:30 p.m. on Monday through Friday. The window will be closed on Saturday, Sunday and holidays.

Hours now are from 8:30 a.m. to 11 a.m. and from noon until 4:30 p.m., Monday through Friday.

Pipe Creek Baptist pastor Bosworth moving to Austin

After an eight-year stint here, he will accept call to Onion Creek Baptist

Ted Bosworth, pastor of First Baptist Church Pipe Creek, has accepted a call to minister to Onion Creek Baptist Church in Austin.

Bosworth has been pastor at the Pipe Creek Church for almost 8 years.

During his last sermon in Pipe Creek conducted Sunday, August 29, Bosworth reminisced about his years in the community.

"We've had some mountain-top experiences and we've shared many valleys with the people here," said Bosworth.

"For a short time," said Bosworth, "I was out of the will of God. But when we came to Pipe Creek, we were back in that will."

The Bosworth's expressed particular thanks to the Pipe Creek assembly for their support during the time of their daughter's cancer treatment.

"We're excited about this move," said Bosworth. "It will mean new challenges for us. But we are also filled with sadness to be leaving so many friends."

Members of the congregation spoke of their own memories of the influence of the Bosworth family on their spiritual growth over the years.

Many tears of sadness and joy were shed. Following the baptism of Andrea Fair, the congregation met in the Fellowship Hall for dinner.

Bosworth's wife, Georgia, was employed at Bandera Bank. His daughters, Sarah and Rachel, are graduates of Bandera High School. Daughters Anna and Leah will accompany the Bosworth's to their new Austin home.

Utopia, Uvalde Living Waters Churches sent representatives to the Ukraine

Senior pastor Randy Needham, Wallace Gallier and Robert Richarz of Living Waters Church of Utopia and Living Waters Church of Uvalde, have returned from a trip to the Ukraine in the former Soviet Union.

Their goal was to start and establish three churches and to set up two different printing plants to publish Bible literature. They joined forces with another member of the team, Slavic Kravchu, in Nikolayev, a town of 1.1 million people.

Three churches were started in the first part of July. Two are in Nikolayev. One already has approximately 400 in attendance. The other has between 700 and 800. The third church was established in Kherson, a community of 3600,000.

The former Soviet Union was an atheistic state. Many communities do not have a church. The Living Waters team also participated in street crusades. Within a few days, they saw approximately 1,300 people come to Christ.

Needham said, "When I think of our trip to the Ukraine, there were so many things that were overwhelming to us. After our crusade meetings, people would come up to us weeping and saying that they had at last found love and peace. One dear woman who spoke English said, 'Thank you, thank you, for telling me about Jesus. I have been looking for Him all my life!'

"The people are so hungry for the Bible or any literature about it. some of the time they would fall down on the ground fighting for a Bible, each person ripping away a piece. I also think of the privilege we had to sit in the former K.G.B. high offices where many crimes were committed against their people. Here we lead the vice president mayor of Nikolayev to the Lord Jesus Christ. We are now helping them set up cultural links with cities in America.

"One of the most special moments for me," Needham said, was to be on television and know that "our crusade was going...to millions of hurting people....many for the first and maybe last time were going to hear the good news that God loved them and wanted to forgive their sins. 'For God so loved the world that He gave his only begotten Son that whosoever believeth in Him would not perish but have everlasting life.'"

The pastors say that much work remains to be done. "Our future plans are to immediately locate and ship an entire container of medical supplies to the regional hospital. Nikolayev has more people than San Antonio, yet the doctors have no medications or medical supplies to treat their patients. They are ripping open mattresses and using the material for bandages; washing them and reusing them again."

Richarz is tentatively scheduled to return in September. "At that time we hope to have a children's animated Bible stories program to be shown on prime television. We will also have printed 20,000 books for new Christians. In the next year, we hope to begin a Bible school and weekly Bible teaching program on television."

The pastors are asking that anyone who has leads on medical supplies contact them. "Any kind of medical supplies would be helpful." The number is (210) 966-2416.

Adult education starts in Medina

Adult Education classes will begin in Medina Tuesday, Sept. 7, says Medina School library director Anit Leppiks.

The classes will meet every Tuesday and Thursday evening from 6-8 p.m. in the high school library. Anyone who is at least 17 years old and does not have a high school diploma may attend. There is no charge for either the class or necessary materials and books.

Subjects to be studied include reading, writing, literature, mathematics, social studies and science. Leppiks also says a special reading class will be offered. For more information, call Anit Leppiks at 589-2851 Monday-Friday, 8 a.m.-4 p.m.

As a service to the community and surrounding areas, Bandera Nursing Home is now providing day care for adults.
ADULT DAY CARE
COME BY THE NURSING HOME BETWEEN 8 A.M. AND 4:30 P.M. FOR MORE INFORMATION.

BACK 40
SUPPLY TRAILER CENTER
Hwy. 27E & Loop 534
Kerrville, Texas 78028
210-257-3312
14' STOCKER from CM TRAILERS
BIG-TEX Trailer Mfg. Inc.
& RANCH HAND Bumpers

SEP 01 93

—Obituaries

James 'Billy' Farr

James W. "Billy" Farr, 76, of Tarpley, died on Friday, Aug. 20 in Kerrville.

He was born Sept. 17, 1916, in Talpa and was a longtime resident of Peach Tree Ranch between Hondo and Bandera. He was a rancher and a member of the V.F.W., having served in the U.S. Army in World War II.

He married Idabelle Byars on March 21, 1947, in Bandera. He moved to Tarpley in 1991.

Survivors include his wife, Idabelle Farr of Tarpley; a daughter, Bonnie Jaks of Rio Medina; and Billie Ann Burrell of D'Hanis. He is also survived by four sisters: Rene Smallwood of Uvalde; Francis Heidaker of Ariz.; Adele Huser of D'Hanis and Louine Johnson of Sabinal; a brother, Joe Farr of Lake Kiowa; and three grandchildren.

Graveside services were held on Saturday, Aug. 21 at the Tarpley Cemetery under the direction of the V.F.W. Those who desire may make a memorial contribution to Midwest flood victims or their favorite charity.

Funeral arrangements were under the direction of Grimes Funeral Chapels of Bandera.

Curtis Pennington

Curtis P. Pennington, 87, died Monday, Aug. 30, in a hospital in San Antonio. He was born June 30, 1905 in Bess May, TX and was a Deacon of Riverside Baptist Church & University Park Baptist Church for over 40 years. He was also a member & secretary of the Anchor Lodge #424.

Survivors include his wife, Bessie A. Pennington; One son & daughter-in-law, Eugene W. & Nancy Pennington; One daughter, Jo Ann Helstrom; One step-daughter, Marie Burton; Two brothers, J.T. Pennington and Dalton Pennington; Three sisters, Opal Smith, Hattie Brown and Beulah Mask; Four grandchildren and four great-grandchildren; numerous nieces & nephews.

Services are scheduled Wednesday, Sept. 1 in the Chapel of Cross with the Reverend Clyde Childers officiating. Burial will be in Bandera Cemetery.

JoAnn Marie Foster

JoAnn Marie Foster, 59, of Utopia died Tuesday, Aug. 24, at Sid Peterson Memorial Hospital in Kerrville. She was born June 6, 1934 in Manitowoc, Wisconsin. Her hobby was crafts, and she was a member of the Utopia Garden Club and assistant organist for the First Baptist Church in Utopia.

Survivors include her husband Hoyt Foster, Utopia; sons and daughter-in-laws Mike & Janie Myers, Lubbock; Mitch & Lynn Myers, York, PA; Mother, Elsie Fricke, Manitowoc, WI; Brother, Robert Fricke, Falls Church, VA; Sister, Gloria Yealong, Manitowoc; and 3 grandchildren.

Services were held Friday, Aug. 27 at the First Baptist Church in Utopia with the Rev. David Vernon and the Rev. Homer Stephens officiating. Pallbearers were David Rainey, Morris Killough, Anton Haner, Tommy Adams, Duane Crawford and Charles Foster. Burial took place at Vanderpool Cemetery.

Luciano Ybarra

Luciano "Chano" Ybarra, 37, of Bandera died on Aug. 27 at his residence in Bandera.

He was born on July 6, 1956, in Hondo. He was a lifelong resident of Bandera and a member of St. Stanislaus Catholic Church. He was an instructor at the Texas Lions Camp.

Survivors include five sisters: Linda Kittredge of Bandera; Lydia Cardenas of Bandera; Lucy Leya of Hondo; Leticia Self of Miss.; and Laura Contreas of Bandera. He is survived also by two brothers; Lorenzo Ybarra, Jr. and Leroy F. Ybarra, both of Bandera.

Graveside services were held Monday, Aug. 30 at 10 a.m. with Father Michael McManus officiating. Burial was in the new Catholic cemetery.

Pallbearers were: John Cardenas, Rick Leyba, Elisandro Conreras, III, Brian Peters, Jerry Self and Rudy Germildo.

Ortez Bolles

Ortez Bolles, 68, of Bandera died Aug. 29 at Medical Center Hospital in San Antonio.

He was born on July 16, 1925, in Carver, Okla. He moved to Bandera in 1947. He was a member of the Methodist Church.

Survivors include his wife, Oleta Bolles of Bandera; his mother, Beulah Bolles of Davis, Okla; and a son, John Conchie of Austin. He is also survived by three sisters: Olean Broaddus of Duncan, Okla; Oleta Beeson of Oklahoma City; Betty Feezel of Ill.; and three grandchildren.

Services were Tuesday, Aug. 31 at 2:30 p.m. in Grimes Chapel with Rev. James Ennis officating. Burial will be Thursday, Sept. 2 at 11 a.m. in Crestview Memorial Park in Wichita Falls. Memorials may be made to the charity of ones choice. Honorary pallbearers were: Early Deanne III, Richard Calhoun, Glen Evans, Fred Knaggs, and Frank Magee.

George A. Burton

George A. Burton, 83, of Bandera died Aug. 30 in Edgewater Nursing Home in Kerrville.

He was born Aug. 4, 1910, in Winnebago, Wis. and moved to this area 23 years ago. He was a member of the Methodist Church and had been a Mason for 60 years.

He is survived by his wife, Katherine Burton of Bandera.

Graveside services were held on Wednesday, Sept. 1 at 10 a.m. with Rev. Vullilea Blair officating. Burial was in Oak Rest Cemetery.

Fajita cook-off set in Kerrville

The first annual Pre-Labor Day Picnic and Fajita Cook-off will be held on Sunday, Sept. 5 at the Louise Hayes Park in Kerrville. Entry is free to the public from 1 p.m. to 9 p.m. The event is sponsored by Jessie Cruz of Texas Window Specialities and offers entertainment by rock bands, food and refreshment. For more information, call: 367-277, 257-7292, or 997-0886.

Business Directory
796-3718

AIR CONDITIONING

Air-Con Mechanical Contractors
•Heating •Air Conditioning •Sales •Service •Installation •Sheet Metal Fabrication
DAVID HEEP, Owner
Bandera, Texas 78003
210-796-4964 Emer. 210-796-4310 Office

Air Conditioning/Heating Service & Repair
796-3697 796-8233
D'SPAIN SALES & SERVICE, INC.
804 Eleventh St. Bandera, Texas 78003
• We Service all Brands
Emergency #'s: 535-4969 or 796-8250
Lic. No. TACLB001925

A/C Sales & Service, Cooling & Heating Repair
Washers-Dryers, Refrigerators-Freezers, Ranges-Microwaves
ALL A/C & APPLIANCE
535-4877
Pipe Creek
We Reclaim Freon to Protect your Environment
Bryan Skelly, Ray Callahan
Licensed & Insured
Owners--32 yrs. combined experience TACL A11242E

ANTIQUES

American Antiques, Blue Willow, Unique Gifts — Buy and Sell
COUNTRY ACCENTS
Hwy. 16, 5 mi. S. of Bandera Downs
210-535-4979

BUSINESS DIRECTORY ADVERTISING
This Size Business Card Ad $10/week
(Based on a 13 week contract)

APPLIANCES

APPLIANCE REPAIR
796-3697 796-8233
D'SPAIN SALES & SERVICE, INC.
804 Eleventh St. Bandera, Texas 78003
• We Service all Brands
Emergency #'s: 535-4969 or 796-8250
Lic. No. TACLB001925

Bartlett's Appliance Service
"IN-HOME SERVICE" APPLIANCE REPAIR
...ALL Major Brands
Washers, Dryers, Refrigerators, Microwaves, Compactors, etc.
Lakehills • Pipe Creek • Mico
751-2257 Jim Bartlett
30 yrs. experience

BUILDING/REMODELING

Quality Construction by...
B&E ENTERPRISES
• Custom Homes • Remodeling • Commercial Construction • VA Approved
P.O. Box 96, Bandera, TX 78003 — 210-796-4817

BUSINESS DIRECTORY ADVERTISING
This Size Business Card Ad $10/week
(Based on a 13 week contract)
Other sizes and shorter lengths of run billed at regular classified display rates. This size ad at $12/week.

CONCRETE

LEYVA CONSTRUCTION

CONCRETE

Concrete Work
*Patios *Driveways *Foundations *Backhoe work *Septic tanks *Blasting and Hauling
Quality Home Building & Carpenter Work
Allen Heiser
796-4390 257-3393

READY MIX CONCRETE
•Earthmoving •Sand•Fill•Paving •Land Clearing •Gravel
Roger Stevens
796-3714
Box 24 Bandera, Tx. 78003
Office ½ mile out on Ridge Route Rd.

CONSTRUCTION

Bar M Construction
• Septic Tanks
Complete installation & line repairs.
• Backhoe service • Hauling • Top soil • Dozing •Blasting
MIKE MOORE — Phone (210) 796-3998

Free Estimates
Joe Ortiz Construction
Building and Remodeling From the Ground Up.
Remodeling, Restoration or Turnkey
Over 25 years experience
Rt. 1 Box 37N2, Medina, TX 78055 (210) 589-2561

P&P Construction
"We'll Move the Earth For You!"
DOZING EXCAVATING
SUB-DIVISION ROADS
DAMS
P.O. Box 1356 Medina, TX

CONSTRUCTION

G.L. "Hoot" GIBSON CONSTRUCTION
Custom Builder
Residential--Commercial
Back Hoe -- Septic Systems
FREE Estimates State Licensed
Petroleum Storage Tank Removals--Installations
P.O. Box 1209 Bandera, TX 78003
210-796-7070

WEDGWORTH EXCAVATING
Bulldozing, Dams, Roads, Land Clearing
Excavator, Backhoe, Scraper, Subdivisions
Free Estimates — Over 30 yrs. experience
JOHN WEDGWORTH
210-589-2841

ELECTRICAL

D'SPAIN SALES & SERVICE, INC.
804 Eleventh St. Bandera, Texas 78003
ELECTRICAL CONTRACTING & SERVICE
Office: 796-3697
Emergency #'s: 535-4969 or 796-8250
Lic. No. TACLB001925

Air Conditioning & Electrical Contracting
JMS
JAY REVELS Master Electrician
Bandera, TX 78003 (210) 535-6278
TACLB009099E Home (210) 535-4979
Authorized RUUD Dealer

GLASS REPAIR

Commercial Residential Automobile
HILL COUNTRY GLASS SERVICE
Insurance Claims Handled Quickly & Professionally
BILL MACK
Bandera, TX 78003



A daughter, Mary Elizabeth, was born to Jarrell and Maureen Sharp of Beeville on Aug. 19 at Methodist Hospital in San Antonio. Elizabeth weighed 6 lb. 5 oz. and was 19 inches long. Grandparents are Bertha & Jarrell Sharp of Midland and Eileen & Bob Goodnow of Austin. Five year old Christopher is her brother. Jarrell is the former pastor at Bandera United Methodist Church, and Maureen is a former employee of the Bandera Bulletin.

Bandera chamber updates winter, spring calendar of events

The Bandera County Chamber of Commerce and The Bandera County Convention & Visitors Bureau is in the process of updating the Calendar of Events for this winter and next Spring. All civic organizations, churches, and anyone sponsoring special events are urged to notify the Chamber Office of their special events. The Calendar of Events is sent to all persons requesting information about Bandera County as well as given to visitors to the office.

The Winter and Spring Calendar of events is used by our Winter Texan visitors to plan their activities. Please notify the office of any arts and crafts fairs, luncheons, teas, bazaars, bingos, dinners, etc. that your organization may be sponsoring and we will help to get the word out to increase your attendance. Information can be mailed to the Chamber Office, P.O. Box 171, Bandera, TX 78003 or phoned in at 796-3045.

Rabies threat continues-- rabid fox found on PR 37

A Lakehills family experienced the agony of having four dogs destroyed on Tuesday, Aug. 31, after the dogs were exposed to a rabid fox. The family lives on Park Road 37 and had not vaccinated their pets against rabies.

Animal control officer Billy Graham said that rabies vaccinations and county tags are mandatory for dogs in Bandera County. "Rabies is still a threat and its going to get worse," he said. "Anyone who sees an animal acting abnormally needs to call the Sheriff's Department immediately and report it. This fox came into the fenced yard with the dogs during daylight hours. The dogs killed it. The owners took the fox to be tested on their own and it came back positive."

Graham points out that a $9 cost (seven dollars for the rabies vaccination and $2 for the county tag) can protect a pet both from the disease, and from being destroyed if it comes into contact with a rabid animal.

Bandera couple featured in Point Theatre musical

"Patsy, the Life and Times of Patsy Cline," a musical tribute to the famed country singer, will be the Sept. show in the Point Theatre's outdoor amphitheatre in Ingram opening Friday, Sept. 3.

Mark and Genie Wright of Bandera are among those starring in the production.

The original musical review of Patsy Cline's career was written by Susan Balentine, theatre director for the Hill Country Arts Foundation. Performances will be Friday, Saturday and Sunday nights at 8:30 p.m. Sept. 3-19.

Tickets are $8 for adults ($6 for H.C.A.F. members) and $5 for children age 12 and under. All seating in the theatre is general admission (no reserved seats) and tickets can be requested now by calling or visiting the Box Office in Ingram between 9 a.m. and 6 p.m. weekdays.

The show is set in Patsy's hometown of Winchester, Virginia, at Winchester's Palace where the Grand Ol' Opry is staging a commemorative TV/Radio broadcast in her memory, on March 5, 1993, on the 30th anniversary of her death.

Featured in Balentine's original show will be such familiar Patsy Cline songs as "Crazy", "I Fall to Pieces," Walking After Midnight," She's Got You," "Blue Moon of Kentucky" and "Leavin' on your Mind".

The Band includes Douglas Balentine on piano, as Owen Bradley; Genie Wright on bass, as Hilda; James Harris on guitar, as Charlie; Greg Bitkower on guitar, as Randy; and Mark Wright on drums, as Sam.

Free tickets to the Texas heritage Music Festival, also scheduled Sept. 16-19, will be given to each person attending the "Patsy" musical revue at the Point Theatre. The exchange between the H.C.A.F. and the Texas heritage Music Foundation is a cooperative effort to increase community-wide audiences for both events.

Business Directory
796-3718

INSURANCE

TEXAS PIONEER FARM MUTUAL Insurance Association, Inc.
E.W. CARL CARLSON, District 63 Agent, Bandera, Texas, 210-796-4930
Home Office P.O. Box 126, Round Rock, Texas 78680, FAX 512-255-1145

JANITORIAL

BONDED — 15 YRS. EXPERIENCE
QUEEN'S JANITORIAL SERVICES
Get the BEST for less!
A Bandera Business.
RESIDENTIAL--COMMERCIAL--FREE ESTIMATES
Karen 796-3667 — Answering Service 796-3913

MASONRY

C&L Masonry
Quality Work Guaranteed
FIREPLACES OUR SPECIALTY
Floor Tile, Ceramic Tile, Underpinning — Brick, Rock, Block — Chimney Caps, Fireplace Utensils, Chimney Sweep
The Earth Stove
FREE ESTIMATES
Craig LeStourgeon 210-589-2687

CARDENAS MASONRY
ROCK WORK OF ALL TYPES
Fireplaces • Sidewalks • Patios
Also Drywall • Tile • Cement.
CALL FOR FREE ESTIMATES
JOHN CARDENAS 210-796-4801 Bandera, Texas 78003

NURSERY

Gunsight Mountain Ranch and Nursery
Container Growers--Native Plants
MATTIZA--WILKIE
Open by Appointment
Williams Creek Road Tarpley, TX 78883

PAINTING

Ballard CUSTOM PAINTING
•Residential Free Estimates •Commercial
★Tape, Bed, Texture ★Wallpaper
ANTIQUE REFINISHING
Call Randy at 210-796-8214

BRADFORD PAINTING & DECORATING
"A Family Tradition in Bandera since 1959"
Butch Bradford P.O. Box 134
589-7716 Medina, TX 78055

DOMINICK'S
Painting & Paper Hanging
Interior, Exterior — Mildew Removal & Water Blasting
535-4910
Dominick Verciglio

PLUMBING

PLUMBING
Johnny Adamietz
Roto-Rooter Service
Remodeling • New Construction
Service & Repair
Call Eva at Hair Unlimited
796-4368
1-210-634-7517 (home)
Serving Bandera County & the Hill Country

PROPANE

PROPANE EXPRESS
CALL OUR OFFICE
796-8207
for prompt, friendly service
Route Salesmen In Your Area:
Jimmy Goodenough
Bandera/Pipe Creek
796-3226
Roger Chancy

ROOFING

WATERTIGHT INTEGRITY!
KERRVILLE ROOFING & HOME IMPROVEMENTS
• Commercial • Residential
Kerrville 257-6567 — 1-800-233-6567 DAVID LYNN Owner — Fredericksburg 997-1144

WOODS ROOFING COMPANY
Specialist in all types of roofing.
35 years experience.
* Composition * Tile * Hot Asphalt * Wood
REPAIRS---RE-ROOFING
SERVING THE HILL COUNTRY FOR 21 YEARS
Clark Woods — FREE ESTIMATES 796-4472

TITLE COMPANY

Moore Title Company
Since 1903
Billy Walker, President
1144 Pecan, P.O. Box 98, Bandera, TX 78003
(210) 796-7741 FAX (210) 796-4903

BUSINESS DIRECTORY ADVERTISING
This Size Business Card Ad $10/week
(Based on a 13 week contract)
Other sizes and shorter lengths of run billed at regular classified display rates. This size ad at $12/week.

TREE SERVICES

Bandera Tree Service
Trees Trimmed/Removed Brush Cleared by hand
Allen Heiser 796-4390

WATER CONDITIONING

A-1 WATER CONDITIONING
• Softeners • Iron Filters • Reverse Osmosis • Sales • Service • Rentals • Free Water Testing
P.O. Box 2057, Bandera, Texas 78003
GIVE US A CALL! 210-796-4808
RENTALS STARTING AT $25/MO.
Serving Bandera and surrounding area.

WATER WELL SERVICE

ARMADIGGER, INC.
Water Well Drilling and Service
•Free Estimates
•Complete Pump Service •Water treatment system •Septic tanks •Trenching •Fast and Dependable •Complete drilling Service
•Master Card and VISA accepted
796-4734
Night 535-4798
Hwy. 16-3½ miles east of Bandera

D'SPAIN SALES & SERVICE, INC.
804 Eleventh St. Bandera, Texas 78003
WATER WELL SERVICE
Jacuzzi Pumps Pressure Tanks MacClean Rust Filters
Office: 796-3697
Emergency #'s: 535-4969 or 796-8250
Lic. No. TACLB001925

Pipe Creek Water Well Co.
License #2450
796-4846
Randy Roberts

SEP 01 93

real estate

Display Ad Deadlines: 5 p.m. Monday
$3.00 per column inch, $6.00 minimum

All Classified Line Ads Must be PRE-PAID!
VISA MasterCard
We now accept VISA and Mastercard

796-3718

LOWEST RATE ON LINE ADS: BUY 3 WEEKS OF CLASSIFIED WORD ADS AND GET THE 4TH WEEK FREE!

Real Estate | Real Estate | Real Estate | Real Estate | Real Estate | Real Estate | Real Estate | Real Estate

PIPE CREEK REALTY

since 1971

Corner Hwy. 16 & 46
Box 63006, Pipe Creek
535-4551

ROUNDUP REALTY

314 Main St.
Box 53, Bandera
796-3330

NOW IS THE TIME... homes and land are selling. CALL US TO LIST YOURS.

RANCHES

42 ACRES, with fertile field and pasture with oaks. 3 BR cabin, barn, fenced. $124,500. Owner terms.

49 ACRES with Mason Creek running through, home, gazebo, oaks, pecans. One of a kind. $265,000. Terms.

211 ACRES on FM 470, all fenced, oak, cherry & madrona trees. Small hill, super view. $1,200 p/a. Terms. Will Split.

35 ACRES on Medina River. Private and beautiful. SOLD $2,950 p/a. Owner terms.

49 ACRES near Privilege Creek. Historic old dug-out w/fireplace, windmill, creek, 2 tanks. $1525 p/a. Terms.

111 ACRES near Pipe Creek on paved road. SOLD pretty valleys, historic cabin ... p/a with terms.

33 ACRES near Bandera. Beautiful trees, good field, well & septic. $79,500.

25 ACRES lots of trees, dam, beautiful view. $1850 p/a. Owner terms.

39 ACRES of level to rolling land, barns, pens, fenced, old 3-2 rock ranch house all redone with fireplace & porches. $180,000.

20 ACRES fenced, good soil, pond, trees, view. Large 4/3, 2-story home with CH/A & rock fireplace. $149,000.

HOMES

VIEW FOR MILES from this unique 2-2 1/2 home. Multi-level with large deck & hot tub. On 6 acres. $86,000.

PICTURE PERFECT! 2-1 with fireplace, study, guest house, & shop. All for $66,500.

3 ACRES on the Medina Ranch. 3-2 two story home SOLD many unique features. $76,500.

OVERLOOKING BANDERA Just a mile out of town SOLD home on 3 Ac. Pool, barn, & workshop. $98,500.

CUTE 3/1 in town. CH/A, new roof. Zoned B-2. $29,500.

FLYING L RANCH 2-2 1/2, study, loft, dbl garage/workshop. $67,500.

FRONTS FM 1283 2 Ac. with 2/1 home, large barn. $40,000. Owner will carry.

LIGHT & BRIGHT! 3-2, CH & A, attached garage & huge oak tree. $75,000. Owner terms.

4 ACRES with older home in need of TLC. Small cabin alread fixed. Pretty site, city water. $43,000.

2-STORY LOG home under tall trees by a small lake. Garage-guest house, & beautiful yard, on 6+ ac. between Pipe Creek & S.A. $120,000. Owner terms.

ON THE GREEN ... CONTRACT Ranch. 2-2, CH/A ... 950.

LAND

MEDINA RIVER lot also on Bandera Creek. Pretty trees, clear water. $10,000. Terms.

RIVERFRONT! 5 acres with trees & view. Pipe Creek area. Only $4,000 p/a with owner terms.

23 ACRES at Medina River Ranch. Field & trees SOLD s, 2 septics, fenced. $80,500.

MASON CREEK. Well already in on 7 pretty acres. Backs up to large ranch. $22,500.

BANDERA CITY hwy. frontage. Almost an acre with small house. Commercial. $112,000. Terms.

WELL, SEPTIC & perfect bldg. site with view for miles. On 6 ac. in Pipe Creek. $30,000.

7 AC. hilly land with great view, access to private lake. $14,000. 15% down.

16.9 ACRES just off Hwy. 46. View, trees, restricted. $3350 p/a. Terms.

26 ACRES level to rolling land with small field & big trees. Old homesite w/well. Owner finance.

4 ACRES ... CONTRACT Trees, some fen...

3+ ACRES cleared, pretty trees, restricted area. Lacey Park. $11,000.

10 ACRES Medina River Ranch. Level, big trees. $3250 p/a. Terms.

Home Phones: DAVID & GERI VALDEZ 535-4040; GAIL STONE 796-3193

GAY GUILOTT REALTY

Hwy. 16 at Main Street
Bandera, Texas 78003
P.O. Box 964
210-796-3517/3518

300+ ACRES, CREEK & SPRINGS. Pristine & remote with deep canyons. Great variety of trees. $900 per ac. with terms by owner. MAPLE TREES!

120+ ACRES, SPACIOUS 4 BR 3 BA HOME. Outstanding views, TARPLEY AREA.

MEDINA RIVER 60 ac. Fronting on Hwy. 16. Park-like setting. Water well, septic. Large Metal Barn. $295,000.

50 ACRES FRONTING ON FM 470. Good pasture, beautiful trees. $1250 P.A.

47 ACRES ON THE MEDINA RIVER, MEDINA, TX. Extensive river frontage, RESTORED OLDER HOME, good fields, 4 WATER WELLS, HWY FRONTAGE, $245,000.

MEDINA RIVER. 40+ ACRES, NEAR TOWN. HWY. FRONTAGE. Beautiful cypress trees, creek, good fields. HOME & BARN.

39 ACRES WITH BOTH SIDES OF PRIVILEGE CREEK, concrete dam and beautiful building site. VERY PRIVATE. $3,500 P.A.

40 ACRES NEAR TOWN. OWNER TERMS. $1850 P/A. Good soil.

26+ ACRES. PIPE CREEK AREA. Lovely views. $1,900 pa. owner will carry with 10% down. ALL OR PART!

10 ACRES, NOT IN A SUBDIVISION. Rolling land, big trees, near town. $27,000. ASSUMABLE TX VET NOTE.

9+ ACRES FRONTING ON MASON CREEK. $25,000.

10+ ACRES FRONTING ON MASON CREEK. Beautiful bldg. site. $35,000.

6+ ACRES, near town SOLD ews & trees. Owners will finance with no money down.

8+ AC. COVERED IN HARD WOODS, WITH CREEK & WATER. Beautiful bldg. sites. OWNER WILL FINANCE.

5+ ACRES, OUTSTANDING VIEWS, good restrictions, MAKE AN OFFER! OWNER WILL CARRY W/LOW DOWN.

6 ACRES, WATER & SEPTIC. Excellent location. Owner will finance with as little as $500 down.

MONTAGUE ESTATES LOVELY ROCK 3 BR 2 BA HOME ON 5+ ACRES. Large workshop, beautiful setting. $165,000.

LOVELY ROCK 2 BR 2 BA CONTEMPORARY home in BANDERA RIVER RANCH. Lovely views. Private. $98,500. REDUCED $91,000!

ROCK 2 BR HOME + GUEST HOUSE. On 10+ acres. TARPLEY AREA. REDUCED TO $87,500 WITH TERMS BY OWNER.

GREAT OLD-STYLE FARMHOUSE on 10 acres. 2 water wells & tank. Good lan SOLD owner will finance.

NEW HOME! READY TO MOVE IN TO! INDIAN WATERS. All brick 3 BR 2 BA custom home with many energy saving features. $101,000.

13" ROCK WALLS. Large 3 BR 2 BA older style home. Large family room, 2 fireplaces. On 4+ acres. $85,000.

NEAT & CLEAN 3 BR 2 BA BRICK HOME IN TOWN. Fireplace, 2-car enclosed garage. $58,000.

2 BR, 2 BA HOME set on 4.75 Acres, paved road frontage, large metal barn, big trees, REDUCED TO $58,000.

WELL-DESIGNED ... CONTRACT PENDING 5+ acres in the PIPE CREEK ... REDUCED TO $90,000.

NICE 2 BR 1 BA NEWER HOME ON THE RIVER. DOCK AND 3 RV HOOK-UPS. Owner will finance. $50,000.

HOUSE IN TOWN. This 3 BR 1 BA with rock veneer. $41,900.

4 BR 2 BA on 5+ ACRES. Pipe Creek area. 2 wells, views. Level. VERY PRIVATE. REDUCED TO $79,000.

3 BR 2 BA ON ONE + ACRE. Freshly painted & new metal roof. NEAR TOWN. REDUCED TO $59,900!

VERY CLEAN 3 BR 2 BA DOUBLWIDE with room ADDITION & deck. Tree covered lot. $40,000.

LARGE HOME IN TOWN on 2 city lots. $52,000.

COOL CLEAR WATER

BEAT THE HEAT AT



2 Acres from $15,900
5 Acres from $18,900
(Medina River Frontage also Available)
Private River Park • Nature Trails
• Owner or Texas Vet Financing
Conveniently located on Hwy. 16 in Pipe Creek between San Antonio & Bandera.
Look for signs! 57-2tc

Call Now for More Information
800-553-5263

NOON Tuesday. That's the new deadline for classified line ads. All ads must be pre-paid.

Flying T Ranch 796-8361

15 Acs. Pasture, no rocks. $1,600 p/a. Panoramic view.
15.07 Acs. w/trees, good homesite.
50 Acs. Covered with oak trees, native and exotic game. $1,200 per acre.
10 Acs. Lg. oaks. $16,000. 13.19 Acs. pretty view.
SELLING FAST! LAST TRACTS AVAILABLE!!
Owner LREA Some Vet. Financing available. 21-tfc

10 acres, running creek. Large rock home, barn with stalls, good fences, 2 nice guest houses. Behind Bandera Downs. **796-4355**

For sale: Lot 224, Section F, Lake Medina Shores. On paved road across from Baptist Church. $4,000 cash. Phone 210-426-5526. 61-02TPD

TWIN LAKES
Priced to Sell!
2 large lots contain .75 acres with some water front on private secluded lake between Bandera & Kerrville. $6,900; $345 down; $85.74/month. 751-2222 or 695-9763. 19-TFC

Have 2 BR house and lot in south Houston, has been appraised at $31,000. Would like to trade for house and lot of equal value in hill country. (713) 946-8261. 54-12TPD

HOMES-RANCHES To sell, lease or rent—The Bandera Bulletin classifieds can work for you! 796-3718. 32-00TFC

Beautiful hill country lots. 6 wooded acres with central water, septic, paved roads, utilities. Owner financing. (210) 257-5559. 24-00TFC

FOR SALE BY OWNER: Currently leased by "Mustang Crossing" in Pipe Creek; Rock bldg. next to Lone Star Ice House on Hwy 16. $68,000 cash. MUST CALL FOR APPT. 1-210-635-7602. 59-00TFC



Medina Hilltop lots. Medina Lake. County listed value: $2,980. Will sell ...
Call collect: Tom Farley
210-534-5663 SA 60-2tp

"SELLING THE RUGGED TEXAS HILLS"

Three Bedroom Home on two large lots. 4 mobile home hook-ups and one mobile home. Excellent income and tax shelter property. Great potential for storage buildings or storage parking. Near town. Priced to sell with excellent terms to a qualified buyer.

Three excellent building lots in Bandera.

2 nice lots on upper Medina Lake above Wharton's Dock. Beautiful building site with excellent full view of the lake in both directions. If you want water front with a very outstanding view, you should see this. $14,500 with seller terms.

130+ Acres located 7 1/2 mi. NW of Hondo on paved county rd. Highly improved including a 3-2 home with 18x50 ft. patio, storage bldgs & large fenced yard. Many corrals, livestock working pens & horse paddocks all made of welded pipe. 7 horse stalls. Large steel hay barn with pipe corrals inside. Large steel implement shed & garage with tack room & storage. Pond w/fish. All fenced, cross fenced. Lots more. All in well-kept excellent condition. 450 ft. Edwards well. Priced at $225,000 w/seller terms.

215 Acres. Rolling to level land, well equipped for horses and other livestock. Deer proof fenced. Two water wells. Tenant house and much more.

300 ACRES of prime farm-land located 16 miles South of Uvalde. In two tracts approx. 1/2 mile apart. Sell one or both. Improvements on one. Irrigation well on other. Complete farming equipment available also. Asking ...

... fabulous home. Much, much more. Located in South central ... Appointment only.

Irvin Stevens Realty

... Call in San Antonio 210-615-3020
Both are 24 hour numbers!

BOYLE REALTY

Box 582
800 Main St.
Bandera, TX 78003
210-796-7777 off. 210-796-4518 res.

- 2 homes on city lot, nice trees, chain link fence. great investment. Will cash flow. $29,900.
- Home & out-buildings on 1 1/2 ac. with well, right outside city limits. $34,900.
- Nice home in Medina on 1.6 ac. 3 BR 2 BA, sewing room, fireplace, utility room, garage & large storage building. $65,000.
- Parklike 2.7 ac. on lake with 3-2 home garage, workshop, screened porch area. $67,500.
- Custom built country home on 8 acres in Pipe Creek area, not in a subdivision. $119,500.
- Unique home on 20+ acres with views for miles. 2 wells, out-buildings, secluded. $79,000.
- Super nice ho CONTRACT PENDING yard, big trees, CH/A, fireplace. $87,000.
- Old rock home. 3BR 2 BA. Completely renovated inside & out. On 2 Ac. in city limits. $77,500.
- 10.5 Ac. fenced, trees, pond with small home. 1 mi. from town. Owner will finance. $66,000.
- 13 ac. estate, ideal for entertaining friends & associates. Pool, guesthouse, workshop, sprinkler sys. Many custom features.
- 18+ ac. with frontage on PR 37 with nice views, beautiful bldg site. $29,000.
- 20 ac. of hills & valleys, nice view. Good hunting, secluded & remote.
- 25+ ac. of good soil, level to rolling land, hwy. frontage, trees, good terms.
- 4 BR 2 BA log home on 50 ac. with creek, lake, ponds, with many extras.
- 100 ac. of hills and valleys with 3/2 home. Barn, pens, tank, good hunting area. $165,000.
- 30 ac. on Hwy. 16. Good road frontage. 1 mi. S. of Pipe Creek. Owner terms.
- 400 ac. of fertile soil, 120 ac. of this is field, rest pasture. Tanks, 2 water wells, super big barn, small home. Road frontage. Reduced.

RANCHES · COMMERCIAL · RESIDENTIAL

BILL CASTLE

RANCH REAL ESTATE
RUDY ROBBINS, ASSOCIATE

215 AC. both sides of a very-good creek. Unimproved.
3 BR 1 BA Pecan St. $28,000.
400 AC. CABIN, well. Both sides of creek ...
400 AC. Concrete dam, Ranch house. Hills & Fields.
125 ACRES. 1 mile off of Hwy. 16 near Pipe Creek on pavement. Will sell in increments of 12 ac. or more.
NICE LOT. 65 ac. on Nakomis Drive, Indian Waters ...
Secluded. Financing Available.
SILVER SPUR NIGHT CLUB. 4.86 acres overlooking Medina River in Bandera. $135,000.
800 and /or 2500 NEAR ALTA LOMA $150 per acre. Lots ...
796-4766
1402 Cypress, Bandera, Texas 78003

HCP REALTY

Call 210-796-4769

3-2-2, 1 year old quality home, on 5 1/2 ac. Live creek, nice garden, fruit trees, guest quarters, excellent area. $159,900.

2-2-2 A-frame home, 23 ac., tree-covered, fenced, 30 min. to San Antonio, owner carry. Asking $119,500.

3-2-2 Rock home, barns, pens, 13 1/2 ac. plus guest house, part owner financing. $180,000.

Will divide: 62 ac. level black tillable soil, exc. building site. 20% down, asking $2,200 p/a.

Broker: Chester Blank

Century 21

GENE HOLLIDAY & ASSOC., INC.
HCR-2 BOX 16-HWY. 16 at Privilege Creek
Bandera, Texas 78003
210-796-7731 \1-800-498-7731 MLS

LET US SELL YOUR PROPERTY!

Beautiful 3/2/2 rock home in Tarpley area, cedar guest house on 3.75 ac. $125,000.

3 BR log home on 12 SOLD nd, pens, barn, variety of trees. $73,000.

Sit on porch of beautiful 2-story ranch style 3/2/3CP on 55 acres, workshop, barn, pens, tank, pecan grove. On Hwy. 470.

Nice custom built 2 BR w/ FP, + 2 small homes, barn, pastures, pond on 23 AC. $120,000.

Custom built country home w/wrap around porch on 7+ ac. $115,000.

2-story log home on hill overlooking 105 acres, metal barns, pipe pens, horse stalls, storage, living qtrs.

5.75 ac.unfin'shed cabin, well, priced at $19,000.

105 Ac. very private, tree covered w/great views. Fenced, well, good hunting, w/owner terms.

2 BR 2 BA home on 2 landscaped lots in Bandera Falls, MUST SEE! Beautifully done. $59,500. Medina River privileges.

90 acres, creek, count SOLD ntage, $1500 p/a.

Beautiful spacious 3/2/2 brick home on 9+ acres, 2 FP, 2 living areas, lots of storage, fenced, electronic gate. Many extras! $120,000

150 Acres off Hwy. 173 S., good hunting, deer, turkey, wild hogs, 2 wells, septic, elec. hunting cabin, beautiful tree coverage, good grass. $975 p/a

Beautiful tree-covered 5+ ac. on Medina River, partly fenced. Owner terms. $18,000.

Lovely home on 1.4 ac., not in a subdivision, very private, 3/2 with FP, lg. bedrooms. Next to ranch. ...

Tree Cov. 5+ ac. on Hwy. 173 S., 3/2/2CP, lg. roomy comfortable home, fenced, close to Bandera. $76,000.

2/1 mobile on 5 Ac. close to Bandera. 2 decks + carport. $42,500.

ENJOY THE BEST OF TEXAS

real estate

Display Ad Deadlines: 5 p.m. Monday
$3.00 per column inch, $6.00 minimum

All Classified Line Ads Must be PRE-PAID!
VISA MasterCard
We now accept VISA and Mastercard

796-3718

LOWEST RATE ON LINE ADS: BUY 3 WEEKS OF CLASSIFIED WORD ADS AND GET THE 4TH WEEK FREE!

Real Estate | Real Estate | Real Estate | Real Estate | Real Estate | Real Estate | Real Estate | Real Estate

The duPerier TEXAS LAND MAN

THE MEN WITH THE LAND ...EVERYWHERE!

HILL COUNTRY & LIVE WATER RANCHES

MEDINA
380 AC.: All gently rolling grass country, airstrip, tree-covered throughout. All or part. 4 wells, barns, hwy. frtg. $1200 ac.

JOHNSON CITY
700 AC.: Over 7,000' of Pedernales River frtg. Permanent spring in creek. 1st time on mkt. since late 40's. $1,000 p/a.

VANDERPOOL
183 AC.: 1800' restored old rock house, central air & heat. Both sides of cypress-lined West Prong of Sabinal River. Large dam creates nice fishing pond. Gently rolling oak studded valley. New on mkt. $575,000. Good terms.

TARPLEY
1000 AC. +/-: This place has as much water as any. 3 large lakes on Hondo Creek. 1 small pond on spring fed interior creek. 2 springs, 1/2 valley 1/2 hills. Paved rd. frontage. Best buy on mkt. $825/ac. Cash only.

MARBLE FALLS
500 AC.: this place has been in same family since the 30s. Development all around. It touches Horseoe Bay East & West. Hwy. frtg., Lake frtg. Live interior creek, both sides. A must see for the developer or discriminating buyer in the Marble Falls area. $3,500,000.

FIRST TIME OFFERED!
247 AC.: Bandera Co. Over 4500' of cypress lined creek. Nice newly restored home, good fields and hill mix. Great owner financing. $555,000.

TARPLEY
500 AC.: Live creek, spring fed pond, 2 tanks, excellent fencing, 2 BR, 2 BA, executive type home. Good owner terms. $1050/acre.

BEAR CREEK...JUNCTION
1,239 AC.: BOTH SIDES BEAR CREEK, hi & low bluffs, lots cleared, cabin, very gamey. $650/ac.

30 ACRE LAKE...KERRVILLE
428 AC.: Kerrville, Spectacular 30 ac. LAKE, 1700' lodge, tennis ct., valleys, hills. SUPER BASS, deer, turkey.

LAMPASAS FANCY HORSE FARM
518 AC.: STUD RANCH. Elaborate facilities for 350 mares & 7/8 mi. track, 6000' home, creek, complete. $1,800,000!

HUNTING RIVER RANCH
1,000 AC.: 4000 ft. SABINAL RIVER RANCH. GREAT HUNTING. $650/ac. Assumable $400,000 note, 8.5%, 20 yrs.

SHOWPLACE...KERRVILLE
100 AC.: Kerrville, 5,400' TEXAS HOME, strong creek, oaks, hills, classy place. NOW $550,000.

BANDERA COUNTY
800 AC.: 30 ac. lake, 5,000 ft. +/- home. 1700 ft. guest house. Tennis courts. 2 miles live creek. 3 springs, will sell all or part. Some terms.

HONDO CREEK
433 AC.: 9 miles south of Tarpley. 3/4 mile of Hondo Creek. Great new road system. Owner will split. $950/ac.

PAVED ROAD
70 AC.: Fronting Freedom Trail Road and Bear Creek Road. Both roads are paved county roads. Fertile valley with road to hilltop. Great building sites. $115,000.

FDIC REPO
872 AC.: 12 miles south Bandera. 3 hunting lodges, big bluff, seasonal creek. Hwy front. 2/3 gently rolling, 10 deer blinds. Ready to sell. $650/ac.

CYPRESS TREES
235 AC.: This has it all--River front., Live cypress lined creek, lake, exotics, hills & valleys. Must see. Will sell part.

GUADALUPE RIVER FRONTAGE
391 AC.: 4 mi. from Kerrville, over 1 mi. of crystal clear Guadalupe River frtg. Water varies from several deep swimming holes to rapids with water falls. Century old cypress trees stand along its banks, numerous building sites. Entrance to ranch fronting Freedom Trail Co. Road. $625,000.

FERTILE VALLEY
150AC.: Fronting Indian Creek, paved county road approx. 1,800 ft. With over 1,500 ft. both sides of spectacular Indian Creek. Great fertile valley with road to hilltop. Also fronting Freedom Trail paved county road approx. 2,300 ft. $325,000.

EXOTICS
140 AC.: Exotics. 6 miles from Bandera. Nice lake, lots of gently rolling land. $240,000.

RANCHES WANTED TO SELL...IN THE HILL COUNTRY!

IF YOU HAVE A RANCH TO SELL, WE CAN HELP YOU SELL IT.
OVER 30 RECENT SALES IN HILL COUNTRY!

SOME OF OUR CURRENT BUYER'S WANTS:

1. HOUSTON DOCTOR: Wants live water ranch. 150-300 acres w/creek or river. Will pay $500,000 cash.
2. SAN ANTONIO BUSINESSMAN: wants gently rolling ranch w/live water spring & or creek. Up to $750,000.
3. SAN ANTONIO ATTORNEY: Wants 200-400 acres w/nice improvements & lake or creek. Up to $700,000.
4. DALLAS EXECUTIVE: Desires a premium hill country ranch w/high quality home or no home w/250 to 400 acres with good horse pastures with or without good horse facilities near Kerrville area. Up to $1,500,000!
5. HOUSTON BUSINESSMAN: Will spend up to $850,000 cash for gently rolling, mostly valley land, good water, improvements & paved frontage.
6. HOUSTON LAND DEVELOPER: Looking for 100 to 800 acres with road frontage and river frontage within 30 minutes of Bandera area. $1,000,000.
7. MANY BUYERS: Wanting nice hill country water ranches & hunting ranches from 100 up to 2,000 acres with and without improvements.

GENERALLY, WE CAN SELL A PROPERLY PRICED PROPERTY IN 60-90 DAYS!

If any of the above buyer's requests match your ranch property, just give us a call, or come by and visit...We're across from the Post Office on Main St. in Bandera, Texas.

RANCHES WANTED NOW—SOLD 39 RANCHES IN '91 AND '92
NEED HILL COUNTRY, SOUTH TEXAS & CENTRAL TEXAS CATTLE RANCHES

FINEST HILL COUNTRY SOUTH TEXAS, & CENTRAL TEXAS CATTLE RANCHES

Jud duPerier Off.: 210-796-3018 Res.: 210-796-7336
Trip duPerier Off.: 210-796-3018 Res.: 210-796-3828
Harold duPerier Off.: 210-796-3018 Res.: 210-562-3446

P.O. BOX 1715
807 MAIN STREET
BANDERA, TX. 78003
(210) 796-3018
FAX (210) 796-4852

DOROTHY DARDEN REAL ESTATE

796-3841
COMMERCIAL, RESORT AND RESIDENTIAL PROPERTY
In Bandera and on Medina Lake.
2 Waterfront lots, Alamo Beach, $20,000.

GRAY REALTY

Preston Gray, Broker
Kathleen Gray Keen, Agent — Florida M. Barnes, Agent
210-796-7584 — FAX 210-796-3421
305A Eleventh St., Bandera 78003

• Medina: 10 ac. on Springtown Road. Fenced.
• Bandera: 2.5 ac. on Hwy. 17 SOLD cellent commercial location. 61-1tc

Commercial building in town of Bandera for sale or lease by owner. Sears building on 401 12th St. Call 796-3775. 9 a.m.-5 p.m. or 796-4396 after 6 p.m. 61-5tc



"You never really know how protected you are until you need me."

You know I can protect your home, auto, boat, condo, mobile home, apartment or business. But the true test of an insurance agent is how well I come through when you need me. I won't let you down. Just call. I'll take real good care of you. Allstate You're in good hands.

Joe W. McMullan
Insurance Agency, Inc.
1405 Cypress, Bandera
796-3725 1-800-243-0023

New Classified Line Ad Deadline: NOON Tuesday
All ads must be pre-paid!

TexSCAN
Statewide Classified Advertising Network
Advertise in 300Texas newspapers for $250. Reach more than 3 MILLION Texans. Call this newspaper for details.

OAK SHADED HOMESITES!

$9,900 TO $13,900
(6 minutes to Downtown Boerne)
1/2 to 3/4 acres
all utilities
Owner Financing
Monthly Payments: $113-$158
for permanent site-built homes & double-wide mobiles.
SA #210-698-0518
Boerne #210-537-5167

2.5 ACRES & WATER WELL
Gorgeous oak trees. Great views & paved county rd. access. Only $16,900. Terms. CALL NOW! 800-553-5263, ext. 2560.
MILLION $$$ VIEW 5 ACRES-- $16,900
5 acres located NW of San Antonio. Terms. Call 800-553-5263, ext. 1360.
TRUE RIVER-FRONT
2.01 acres loaded w/variety of trees. Panoramic views. Swim or fish in crystal clear Medina River. No mobiles. A steal at $33,900! Terms avail. CALL NOW! 800-553-5263, ext. 1560. 61-1tc

$1,000 gets General Warranty Deed to property at Lake Medina Shores. Cash or financed, fish, swim, have fun! Call Fred, 796-8335. 61-04TPD

Lots for sale, no money down, block 2, lots 14-18, 25' x 100' each, located at Bandera Pass Subdivision. $2,500 for all, owner finance, 10% apr. 512-883-2974 after 4 p.m. M-F, anytime on weekends. 59-04TPD

Unique log home, high on a bluff overlooking Medina River, 4/3/2, on 10 lovely acres! $175,000. Call Vivian, 210-653-5808. MAGI Realty, Inc. 61-01TPD

Bruce Montague Realty, 210-796-4600



Completely remodeled 3 BR home. Carpeted. Fireplace. Looks brand New! On 4 tree-covered cool, shady acs. $83,000.

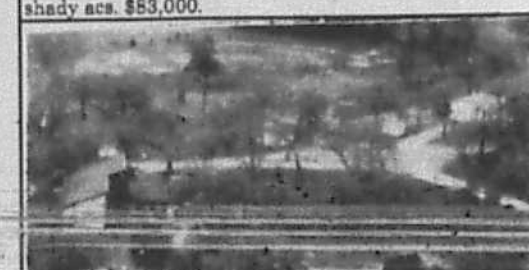

BEAUTIFUL Modern rock home plus two guest houses on 13 acres between Bandera Downs and Bandera.

Modern 3 BR 2 BA rock home on 2 ac. Secluded. Country environment. Two from Bandera. $145,000.

10 ACRES, well, septic, electricity. Beautiful trees & view. Country and secluded, but only 3 miles from Bandera.

... lake view. $35,000.

Bruce Montague Realty, 210-796-4600

Elsie Brooks Realty

Mark LeMeilleur, Associate

29.75 acres 14 ac. field, seasonal creek, 2 small cabin-type houses, well, out-buildings, rock entry, paved road, fenced, cross-fenced. $110,000. Owner financing with 50% down.

5.21 ac. 3 mi. S. on Hwy. 173, $20,000. Owner financing with 50% down.

In town, small 2 BR ... financing with 50% down.

Elsie: (210) 896-3975 Mark: (210) 367-2595

EARLY DEADLINE: The Bandera Bulletin will be closed Monday, Sept. 6 for Labor Day. Please get your Advertising Copy in by 4 p.m. Friday, Sept. 3! THANK YOU!

King Crossword

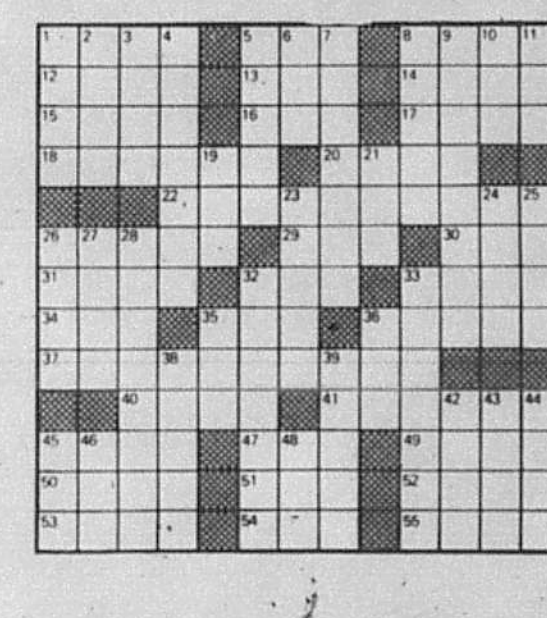

ACROSS
1. Interstices
5. Simile center
8. Some saucers
12. La Scala song
13. Fish oil source
14. 1492 ship
15. Pad type
16. "— Sleepy People"
17. Small sound
18. "— Fideles"
20. Country dance
22. "Father of the Bride"
26. Supple
29. Also
30. Buck's mate
31. Reverberate
32. Moonshine container
33. "— Turner"
34. Oxygen prefix
35. Prohibit
37. ...
39. ...
40. Olympics ...
41. Cleared
45. Nursery syllables
47. ... Salaam
49. ...
50. ...
51. Grand — Opry
52. Dylan singer
53. "The Say Hey Kid"
54. Wapiti
55. Leggings

DOWN
1. Festive
2. ...
3. Carpet feature
4. According to what source?
5. ...
6. ...
7. Worshipful
8. Remove a pin
9. Opportune time
10. "My — and Only"
11. Drain of strength
19. Casual top
21. Finale
23. Intimidate
24. Tops
25. "Same Time ..."
26. ...
27. ... bucket
28. Like some weekends
32. Unidentified woman
33. Buying plan
36. Rural contest
38. Bridges
39. ...
42. Identical
43. Flat
44. Lairs
46. In the ...
48. The works

SEP 01 93

classifieds

Deadlines for WORD classifieds: NOON Tuesday
ALL display ads: Monday--5 p.m.

All Classified Line Ads Must be PRE-PAID! VISA MasterCard We accept VISA, Mastercard and American Express

796-3718 12¢ per word; $3.00 minimum for word ads

LOWEST RATE ON LINE ADS: BUY 3 WEEKS OF CLASSIFIED WORD ADS AND GET THE 4TH WEEK *FREE!*

Rentals

Efficiency apt. $200/mo. plus deposit. Also, 2 or 3 bdrm by the lake, $300 plus deposit; 1 bdrm mobile, $175 plus deposit. No pets. 751-9923 or 751-3877. 61-02TC

Efficiency cabin on Indian Creek. $350/month plus deposit. Bills paid. 796-7324. 61-01TPD

For rent: 4 bdrm, 2 1/2 bath house on Indian Creek. $750/month. References & deposit required. 796-7324. Cukka Creek Ranch. 61-01TPD

Small furnished cabin at Medina Lake. $165/month. Bills paid. 751-2129. 61-01TC

Newly remodeled, 2 bdrm, 1 bath, close to town on the river. Must have references. $335/month, 796-8253. 61-01TPD

Polly Peak Road Storage
Polly Peak Rd. & Hwy. 16
535-4483
796-4291
Storage Units for Rent
29-tfc

Barn for rent, 3 or 5 horse stalls and fenced lot. (Behind Shippy's Shavings on Hwy 16) $210/month. 796-8343. 61-01TPD

Medina Lake area. 3-1-2 home. Ideal for couple. $495 plus deposit. Also, Nice Medina Lake lot for RV or Mobile, $125/month. 751-2039. 61-01TPD

Office space for rent, approx. 500 sq. ft. on Hwy 16, utilities included, $350/month. Call 751-2273. 58-04TC

Rentals

HOMES-RANCHES To sell, lease or rent—The Bandera Bulletin classifieds can work for you! 796-3718. 32-00TFNC

Trailer spaces for rent in town. Call after 6 p.m. 562-3541.

VACANCIES
Sid's
Self Storage Units
10'x10'x10'. $35/month. Your lock, your key. 4 miles north on Hwy. 173. All metal, cement foundation. 796-8803 or 796-3543, Bandera. 40-tfc

Mobile Homes/ Sale

MUST SELL New doublewide only $24,900, 3 bdrms/2 baths, AC & delivery included. LIMITED OFFER. Call now 1-800-880-1740. 61-02TPD

3 BDRM DOUBLEWIDE, $191 PER MONTH 3 bdrm/2 baths, shingle roof, includes delivery & air conditioning. 10% down, 240 mos, 8.25 apr. SPECIAL financing available. 1-800-960-2580. 61-02TPD

PALM HARBOR FLEETWOOD Save thousands on single & doubles, 3, 4, & 5 bdrms. FINANCING AVAILABLE. Call for FREE color brochure. 1-800-880-1740. 61-02TPD

Get a "cool" deal on all new 94's. 16's, 18's & doubles. Oak Creek, Redman & Cavalier. Jack Aaron Homes, 1-800-321-1371. 61-02TPD

New 3 & 2, 16x76, beautiful. $199/mo. includes skirting, AC, delv. & set. A great deal! 1-800-321-1371. (10% DP, 10.25%, 240 mos.) 61-02TPD

Mobile Homes/ Sale

Last of the 93's. Front porch, vinyl siding, country kit., plywood floors, delv., set, & AC, 3+2 double. $265.14/mo. Save $Thousands* Jack Aaron Homes, 1-800-321-1371. (10% DP, 8.00%, 240 mos.) 61-02TPD

DEALER DESPERATE FOR TRADE-INS. Highest $ allowed this month. Call Jerry 1-800-489-7636. 61-04TC

A Bargain $194 per month, huge 3-2, all appliances, A/C. Free delivery. Simple financing 10% down, 180 mos. 12.3%. (210)673-9025. 61-04TC

For sale: 1988 18x68 Fleetwood Briarwood. 2/2, all extras, excellent condition. $16,000. 751-2161, please leave message. 61-01TPD

New Redman, $149 per mon., 180 mos. @ 10% apr., with 10% down. 675-9589 Se Habla Espanol. 60-02TPD

Cash buyers, Handy man's special, 26x54, 3/2, for $9,995. 675-9588 Se Habla Espanol. 60-02TPD

Liberty for $9,995, $122 per mon., 120 mos.,@ 10.75% with 10% down. 675-9589 Se Habla Espanol. 60-02-TPD

"USED HOMES". Wholesale prices for retail customers for a limited time, only a few left, clean 2 & 3 bedrooms as low as $6,995, so call now while they last. 1-800-880-9002. 58-04TPD

Manufactured homes shipped direct. High quality single and double wides. Save big $. For free color literature, call 1-800-950-8161. 57-00TC

Spears Homes of Kerrville 18th Anniversary Sale. Celebrating our 18th year, same ownership, same location. All lot models and special order Palm Harbor, Schult, Fleetwood and Oak Creek Homes on sale. Save thousands with our guaranteed lowest prices. Phone # 1-800-475-3004. 56-06TPD

Mobile Homes/Sale

Special financing package available on spacious 2, 3, 4 & 5 BR homes, low monthly payments, include delivery, set-up and A/C. Limited time only, payment as low as $193.22 per month, 240 months, 8.50 apr. So call today at 1-800-880-9002. 58-05TPD

Spacious new doublewide with garden tub, fireplace, shingled roof. Buy factory direct and pick your own decor, carpet, paint, and many more options. Call for free factory brochures. Call now 1-800-880-9002. 58-06TPD

"Warning" Don't be fooled by the imitators, come see the real "Palm Harbor Factory Outlet" to save thousands and the best possible deal and special financing now for a limited time. So call now for directions and free brochures at 1-800-880-9002. 58-05TPD

Why pay rent? You can own your home! 2,3,or 4 bedroom. Owner financing. Call 1-800-489-7636. 49-26TPD

Dealer needs your trade in. Call 1-800-489-7636. 49-26TPD

Farm & Ranch



"You never really know how protected you are until you need me."

You know I can protect your home, auto, boat, condo, mobile home, apartment or business. But the true test of an insurance agent is how well I come through when you need me. I won't let you down. Just call. I'll take real good care of you. **Allstate** You're in good hands.

Joe W. McMullan
Insurance Agency, Inc.
1405 Cypress, Bandera
796-3725 1-800-243-0023

Nubian nanny. Open & cycling. 535-6623. 61-01TPD

Mules! 535-4295. 61-01TPD

Horseman's General Store, Bandera, Texas, the place to buy all your horse needs. Large inventory of saddles. We finance & take trades. Close out prices on many items. 1203 Cedar 796-4798. 61-02TC

HAY FOR SALE
Hegari & Hay grazer
square or round
ALFALFA
Randy Schott
751-2069
213-6247 (mobile) 60-tfc

TRACTORS and EQUIPMENT



Fredericksburg Equipment
Hwy. 87 South
Fredericksburg, TX
210-997-7533
FORD NEW HOLLAND

Farm & Ranch

FOR SALE SEED OATS Coronados
Cleaned & germination tested
BOOK THEM NOW!
Call
210-796-4148
60-2tp

Barn for rent, 3 or 5 horse stalls and fenced lot. (Behind Shippy's Shavings on Hwy 16) $210/month. 796-8343. 61-01TPD

Bantam chickens, 6 mos. old, 6 roosters, $1 each; 5 layers. $1.50 each. 796-4989. 61-01TPD

Peacocks $20-$50. Call 535-4972. 60-04TPD

Ringneck pheasants, breeders $18/pair; Call 796-8169. 57-00TFC

Fertilized Coastal Round Bales, no weeds, stickers, or Johnson grass. Deliveries available. Call Dickie Hicks, 796-8297 at Hix Ranch near FM 3240 and 2828. 54-00TFC

Limousin Bulls—full blooded. 796-3708 or 796-8356. 42-00TFC

The #1 hay of all kinds. New peanut hay. Cheap prices, delivered. (210) 663-2712.

Will Buy Horses
of all Kinds
1-685-3361
796-4271 33-TFC

For sale: Farm implement, 5' disc 3 point hitch. $300. 796-4567 or 796-7176 after 6 p.m. 61-01TPD

New Classified Line Ad Deadline: NOON Tuesday

Hunting & Fishing

For sale: Strong crossbow with a loader for handicap, styrofoam target, arrows, $200. Call 796-7208 or leave message. 61-01TPd

Garage Sale

Garage sale, Sun. Sept. 5, 9 a.m-6 p.m. 11 Robin Dale East, next to race track. Items for everyone! 61-01TPD

Yard sale, 1505 Mulberry, 9-6, Saturday & Sunday. Jeep, 21' trailer, camper, deer stand, things you can't imagine! 61-01TPD

Yard sale: 705 Pecan, Friday & Saturday, 9-6, weather permitting. Games, furniture, clothing & misc. 61-01TC

Garage sale, Saturday, Sept.4, 901 13th Street. Ladies & babies clothes, (designer names) and other misc. items. 61-01TPD

Misc. For Sale

Fall Clearance Sale! Xeriscape with natives & save water. Then bring this ad for an extra five percent off. Call before you come. 210-589-2225. Cypress Mountain Ranch & Nursery. Tarpley, TX. 2 1/2 miles up Williams Creek Rd. 60-02TC

Built-in dishwasher, ... Brown alum. screen/storm door, $25; 796-4839. 61-01TPD

Treat your baby to a gift to be...

Heirloom Baby quilts. Must see to appreciate. 796-8420. 58-04TPD

Misc. For Sale

Bruner model FE-10 automatic regenerating water filter, $300; tires & wheel, white spoke 31-50-10 Cooper radial, came off Jeep, $175. 751-2615. 61-02TPD

Very nice childs Western saddle & stand, for child 4-8 yrs. $85. 535-6526. 61-02TC

New 14.6 cu. refrigerator, $300. Call after 6 p.m., 796-4468. 61-01TPD

For sale: Amstrad 512K Personal Computer, plus Apex 80 Action Printer, $500 firm. Call after 6 p.m. 796-3921. 61-01TPD

For sale: Kenmore Heavy duty washer & Hotpoint dryer, both in excellent condition, $100 each or both for $150. 796-4868. 61-02TPD

Camper cover, full size, $250. Call 796-4757, Jim Russell. 61-01TC

7 H.P. Troy-bilt Tiller, less than 10 hours of use, $750. Call 210-257-3795. 61-01TPd

For sale: Kenmore dryer, 15' saddle, 9' round waterbed. Call 796-3591 after 6 p.m. 61-01TPd

Old piano, needs work, $100; Maytag gas dryer, works great, $75; Gas range (almond), $100; 21' Inboard/outboard fiberglass boat, $1,800; Old deep freeze, (upright), works great, $80; Old refrigerator, works great, $50. 535-9571. 61-01TPD

Must Sell !! Moving !!
4 pc. dinette set.
Computer stand.
1.5 acres on Medina River in Pipe Creek with 3 BR 2 BA Doublewide.
Call Sal or Traci.
535-6506

Slow drains? Drain Care ends slow drains. Removes years of buildup in pipes and it's safe to use. Money back guaranteed. Available at Bandera True Value Hardware, 706 Main St. 51-20TPD

BARGAINS-BARGAINS
12-18 cu. ft refrigerators, $125-$170;18 cu. ft. refrigerators FF $125/$295; side/side, $195/$395. Washers $125/$175; Dryers, electric/gas $125. 30" electric/gas ranges $135/$285 microwaves $75/$165. Color TVs $125/$250. VCRs Remote $150/$195 Mattress/ box springs new--twin $100/pr. Double $130/pr. Queens $170/pr., Kings $250/set.Bunk beds w/new mattresses, $260 complete. Couches $50/$175. Wood end /coffee tables $25/$95. Dining table/4chairs, $165.
210-257-4267 58-tfc

Kills fleas! Buy Enforcer Flea Killers for pets, home and yard. Guaranteed effective. Available at Bandera True Value Hardware, 706 Main St. 51-20TPD

You call! I'll come! Have two shops in Boerne. Eight years in business. Pay cash for antiques and barn junk. (210) 249-2313. 28-00TFC

BATTERIES, Reconditioned, $20, exc. Will pay 50 cents for old car batteries. We also sharpen chainsaw chains. 1504 Oak St., Bandera, 796-4337.

TOP SOIL
... loaded mile.
IRs Aggregates
796-4757 55-tfc

Cars & Trucks

QUALITY
AUTO REPAIR
at
RODEO CHEVROLET "HAPPY TRAILS"
Hwy. 16 So. 796-3034

'77 GMC 3/4 ton long wheel base, 4 speed, dual tanks, runs but needs some work. Neg. 796-4394 after 7 p.m. 61-01TPD

'86 Chevy Nova for sale: 2 dr. hatchback, great highway car, A/C, AM/FM, 5-spd. $950. Call 535-6675. 61-02TC

1977 Ranchero, 351, mag wheels, good condition. 535-4663. 61-01TPD

For sale: '85 Chevy 1 ton dually, good work truck, $1,900; '86 Chevy 1/2 ton, good work truck, $1,250; '85 Ford 1/2 ton, low mileage, top shape, $3,300. Call 796-7070. 61-02TPD

1979 Chevy Malibu Classic, 2 door, landau roof, V8, AT, PS, PB, AC. Purchased new from Clint Dowell Chevrolet, original condition, $1,975. 796-4591. 61-01TPD

1984 Lincoln Continental, minor cosmetic work needed, 62,500 miles, good condition. $3,400. 751-2161, please leave message. 61-01TPD

For fast sale: 1980 Audo 5000 with extra car, $1,100. Financing available; 1984 Thundercraft 16 ft. walk-through, 120H, in-board OMC, $1,800 OBO. Call Russell 796-3463. 60-02TPD

Wanted Dead or Alive - '68-'72 Ford trucks; A/1 Kawasaki's or KZ900-1000 Harley Davidson's or Indians. Dennis, 535-6551; evenings & weekends 1-736-5533. 59-00TFC

USED CARS-TRUCKS-RV'S Make the sale with Bulletin classifieds. 796-3718. 32-00TFNC

Rec. Vehicles

For sale: 1989 Southwind Motorhome. Basement model, 454-GM Chasis, 6.5 Gen, 2 AC, 2 color TV's, VCR, steer safe stabilizers. Fully equipped, excellent condition. Add food and drive away. Will transfer lifetime membership in Coast to Coast RV Resorts. $32,500. Wilvie Smith (210) 796-4638. 61-02TPD

1977 Travel trailer, 22' self-contained, oven, stove, furnace, AC. $1,800. 796-4868. 61-02TPD

P/U Pop-up camper, Starcraft, 1984, rides cab high, cranks up to full P/U camper height, light, fits long bed, 3-way frig, stove, AC, excellent condition. $2,200 OBO, 210-966-2326. 59-06TPD

Wanted: Travel trailer, motorhome, boat, motor ready to go or in need of repair. Must be reasonable. 751-3625.

EARLY DEADLINE!
The Bandera Bulletin will be CLOSED Monday, Sept. 6
Please get your Advertising Copy in by 4 p.m.
THANK YOU!

Cars & Trucks

Help Wanted

Woodmen of the World has an opening in your area. Woodmen pays for dental, medical, life and disability insurance as well as retirement. For the right person it could be the career you are looking for! We have a two year finance/commissions program while you are learning. For information call (210) 257-8020 or write P.O. Box 33520 Kerrville, TX 78029. 58-06TPD

US Postal & Government jobs, $23 per hour plus benefits. Now hiring, 1-800-200-8762. 61-04TPD

Girling Health Care: Part time homemakers needed in Bandera, Pipe Creek, and Lakehills. Call Maria 1-800-580-0212. EOE. 61-04TC

Immediate opening for experienced propane driver. Ken's Two Propane, Inc. 796-3057. 61-02TC

Bartender needed, full time, 11 a.m.-6 p.m. Starting Gate Lounge. Apply in person. 61-02TC

Busbees Bar-B-Q accepting applications for full & part time positions. Apply in person only. 61-01TC

Need two people, one equipment operator & one laborer for road work. Call evenings after 6 p.m. 210-535-4614 and ask for Chester. 61-00TFC

Nursery Coordinator needed for Bandera United Methodist Church Sunday mornings, possibly some evening meetings. Please call the church office, 796-3849 for more information. 61-00TFC

Maintenance/Security position, 2nd shift, self starter, minimum supervision, reliability a must. Job requires security of area & grounds, pool maintenance, full-time position. Call 796-3051. 60-02TC

Beauty operator needed, LA Hair Shop, Pipe Creek. 60% comm., part or full time. 535-4187. Home-535-4614. 60-00TFC

Meat market trainee. Apply in person @ Boyles Market. 60-02TC

Wanted: Responsible and aggressive person with general knowledge of water well pump service/and or drilling. Call 796-4734. 58-00TFC

Weekend RN needed, LVN's. Certified nurse aids, $100 sign-on, bonus after 90 days employment. Start above minimum wage, free meal, 7 holidays. Apply in person. 800 Montague Dr., Bandera. 01-00TFC

Kitchen help, part-time cook, dishwasher, salad bar prep. Good salary in return for good skills. Apply in person. Bandera Lodge Restaurant, 1900 Hwy 165. Ask for Mike. 01-00TFC

Help wanted. Full & part-time for those willing to work. 796-7572. 52-00TFC

Security officers needed for Boerne/Fair Oaks Ranch. Call (210) 681-8221 to make appointment for interview.

Opportunities

Easy work! Excellent pay! ... Call toll free 1-800-467-5566, ext. 8172. 61-01TPD

Att: Excellent income for home assembly work. Info: ... 3616. 61-01TPD

GO... BULLDOGS! BEAT DRIPPING SPRINGS!

Tex SCAN

Statewide Classified Ad Network. Advertise in 312 Texas newspapers for $250. Reach more than 3 MILLION Texans. Call this newspaper for details.

TEXAS P & M ANTLER Report 93-94 Season. ATTN: Deer Hunters. Texas Big Buck information video, antlers, spreads, and more. Send check/M.O., $24.95, total to: Antler Report, P.O. Box 588, Rocksprings, Tx 78880 or 1-800-636-DEER.

COVENANT TRANSPORT, THE road to your future. Last year our top team earned over $85,000. • Starting at $.27 to $.29 per mile with plus bonuses to $.38 per mile. • Paid insurance • Motel, layover pay • Loading/unloading pay • Vacation, deadhead pay. Requirements: • Age 23 • 1yr. verifiable over-the-road • Class A CDL with hazardous materials 1-800-441-4394/915-852-3357.

HAROLD IVES TRUCKING hiring drivers. Free driver training. Students welcome. Excellent benefits, excellent equipment, excellent training, excellent opportunity. Come grow with us: 1-800-842-0853.

DRIVERS: FLATBED 48 states OTR. Assigned new conventional equipment. Competitive pay, benefits, sing on bonus. Rider program. Flexible time off. Call Roadrunner Trucking 1-800-876-7784.

OTR DRIVERS 22 1/2¢/mile sign-on bonus * Paid loaded/empty * Paid vacation * 401K retirement * Hospitalization * Open door policy * Personalized fleet dispatch * Long hauls * Scheduled raises * Paid weekly 1-800-727-4374 EOE.

HAPPY JACK FLEAGARD: All metal patented device controls fleas in the home without chemicals or ... Results overnight. At TSC Stores... and other farm supply stores.

... Have you sold property and financed the sale ...

ASTHMA EMPHYSEMA SUFFERERS! There is an alternative to expensive inhalers. Covered by Medicare, ...

35 ACRES IN Edwards county which boasts the largest deer and turkey population in Texas. Gently rolling, heavy Live Oak cover. Low down, easy terms. 210-257-5626.

$$ GIVING MONEY AWAY? Information on eliminating 40 pests with 8 common products. $5.00. Write for information "Rid-Pest-Self", P.O. Box 407, San Benito, Texas 78586. Allow 4-6 weeks.

GOT A CAMPGROUND membership or time-share? We'll take it! America's largest resale clearinghouse. Call Resort Sales International, 1-800-423-5967 (24 hours).

FRIENDLY HOME PARTIES now has openings for demonstrators. No cash investment. Part time hours with full time pay. Two catalogs, over 700 items. Call 1-800-488-4875.

BUILD YOUR OWN home now! No downpayment on Miles materials, below market construction financing. Call Miles Homes today, 1-800-343-2884 ext. 1.

WOLFF TANNING BEDS. new commercial home units from $199. Lamps, lotions, accessories. Monthly payments low as $18. Call today free new color catalog. 1-800-462-9197.

LAND FOR SALE. Lots, homesites & acreages across Texas. Best prices in the state. $1,000-$100,000. Call for information. Nationwide Liquidation Services 1-800-591-5591.

SALESPEOPLE - HOT MARKET! Start a shop-at-home carpet business. Offer convenience, savings, quality. Great referrals, repeats, potential. Full/part-time. Samples, supplies, training ...

RAPID WEIGHT LOSS: ... "Specializing in difficult cases "Increases metabo... (COD's accepted).

FORECLOSURES SAVE ... commercial property, office complexes, undeveloped land, apartment buildings.

No HUD or RTC - thousands available. 24 hours - 1-800-618-6969.

LOCAL VENDING ROUTE: $1,200.00 per week potential. Must sell. 1-800-653-8363. Minimum investment $4,500. Universal Vending.

LOCAL PAY PHONE route: $1,200 a week potential, priced to sell. 1-800-488-7632. Minimum investment $9,000. Universal Vending.

"REAL DEAL" SOLID all cash business, noselling, just pick $$$. Easy, profitable & priced right. 1-800-284-8363 Ext. 7. $5,850 minimum investment. North American Vending.

LAND LIQUIDATION SALE: Lots and homesites across Texas. All for sale by owners. Call now for free information. Sellers: 1-800-364-6612. Buyers 1-800-480-0090. American Land Liquidators.

ADOPTION: JOAN, A Texas elementary art teacher and David, a successful professional, wish to give your infant a wonderful life filled with love and stability. Call 1-800-484-9498 code (3158). *It's illegal to be paid for anything beyond legal/medical expenses.*

ADOPTION: WELL-EDUCATED Philadelphia couple wishes to shower newborn with love forever. We'll give a child treats at the beach, books, bedtime stories and a lifetime of security, peace and self-esteem. Call Sandy & Don anytime 1-800-352-0537. *It's illegal to be paid for anything beyond legal/medical expenses.*

ADOPT: DEVOTED COUPLE desires to fulfill your needs and our dreams ... Comfort your fears by call... guide us through. *It's illegal to be paid for anything be...*

... nurse. Dad volunteers with kids. Enjoys camping, trav... Pam, 1-800-728-6278. ...

classifieds

Deadlines for WORD classifieds: NOON Tuesday
ALL display ads: Monday--5 p.m.

All Classified Line Ads Must be PRE-PAID! VISA MasterCard We accept VISA, Mastercard and American Express

796-3718 12¢ per word; $3.00 minimum for word ads

LOWEST RATE ON LINE ADS: BUY 3 WEEKS OF CLASSIFIED WORD ADS AND GET THE 4TH WEEK *FREE!*

Services

IMAGINATION STATION LEARNING CENTER
OUR "CHILD CENTERED" CURRICULUM TEACHES YOUR CHILDREN to understand themselves, their families & their world. We teach alphabet & number recognition, pre-science & pre-math skills. Our Pre-K and school age classes learn to use our Apple computer. We have morning pre-school at $6 or $7 per day as well as full-day pre-school & after school care. Pick your children up by 3:30 for an $8 rate! We match your monthly tuition to your schedule. We will pick your children up in Bandera & deliver them in the evenings---FREE!! Our fall curriculum starts August 17. Call to register now! 535-4028.

Ironing in my home. 85 cents per item. Call 535-4781 for more information. Ask for Renee. No answer, leave message. 61-01TPD

All carpentry jobs, decks, add-ons, awnings, painting, etc. (Removal of old buildings) Free estimates. 796-4939. 61-01TPD

Experienced day-care in my home. Flexible hours. References. 796-3498. 61-01TPD

Honeydoers-Shopping service, Kerrville or San Antonio. Courier service, errands, house cleaning, companion sitting, odd jobs, references. Call 796-4833. 61-01TPD

House cleaning. Experienced, dependable lady will clean your house. References. Please call Cindy, 535-9543. 60-04TPD

A Helping Hand Cleaning Service. Residential and commercial cleaning. 535-9592. 59-04TPD

Will care for your elderly loved ones in my home. Homecooked meals, personal attention. Excellent references. Kerrville, 210-367-2795. 58-04TPD

Sheetrock; hanging, taping, floating, texturing. Quality work. References. 796-8107. 43-00TFC

POST HOLE DIGGING
SHREDDING
CARPENTRY
Call John
796-7461 69-TFc

Jack D. Pearson Contractor Home builder-remodeling, additions. References. 796-3127. 14-00TFC

Creative Landscaping. A full service landscaping company. 796-8471. 08-00TFC

WATER AEROBICS
Pipe Creek--Lakehills Area
Year-Round Heated Pool
Mon. & Wed., 6-7 p.m.
Tues., Thurs. & Sat., 8 a.m.
Call Joanne at 535-4334

Services

Snyder's Clockbench

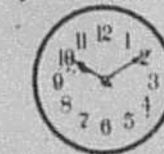

CLOCK REPAIR
Old & New; Case Repair & Refinishing; Free Estimates
796-3111

MICHAEL'S CARPET CLEANING
8^{95} per room
2 room minimum
STEAM & SHAMPOO
796-7263 23-tfc

LAWN SERVICE
Lawn maintenance, tree trimming, landscaping, grass planting, & fertilization.
Serving Bandera for 3 years.
8 years experience.
Call Mike Allen
535-6265 33-TFC

Carpentry, drywall, remodeling, restorations, additions. Call Joel Walden at 796-8182, references. 35-00TFC

Repairs: large or small jobs. Roof, carpentry, electrical, plumbing painting, sheet rock (since 1960). 796-3127. 14-00TFC

Carpentry; framing, trim. New construction or remodeling. Excellent work. References. 30-years experience. 796-8107. 43-00TFC

Wanted

WANTED: Nordic Trac ski machine. You bought it-now it's sitting there making you feel guilty! Call Carolyn, 796-3718. 58-04TNC

Wanted

Responsible father, 2 sons needing 60-100 acres year round deer lease. Prefer Blanco, Bandera, Kerr, Kendall and Gillespie Counties. Call collect 1-409-846-2072 after 6 p.m. 57-08TPD

HUNTING LEASE WANTED—Primarily to be used for bird hunting but deer need to be available also. Fishing a plus. Six to eight hunters. Comfortable accommodations a must. Call Ed Holder (409)962-5080. 56-00TC

Wanted 25-50 acres for Hill Country Speedway. Needs to have water and electricity available. Parties interested in more information, call 210-796-8136. Have a nice day! 45-00TC

Want to Buy a Better Deal! Cash for furniture, appliances, equipment and estates. (210) 257-4267.

Junk Jewelry, costume jewelry bought & sold. Clean out that old jewelry box and call me. Specialty old rings, glass beads, silver & gold also. Call 796-4529.

Wanted: Used appliances, working & non working. Can pick up. 751-2257. 60-04TC

If you want to be involved in missions at a dynamic God centered, Bible based, nurturing church... Position open, no experience necessary. Inquire at Bandera United Methodist Church. 796-3849. Sunday school 9:30, worship 10:45. 61-02TC

Need items to sell at Medina's Community-wide garage sale (Sept. 25) to benefit the Kerrville Crisis Pregnancy Center. Drop items by the Farm Bureau office or call Dixie Cohn-589-2309. 58-06TC

Pets



POODLES & PALS GROOMING
796-4357 or 796-3450
BANDERA BOARDING KENNELS
13 years in the business
8 ft. x 24 ft. indoor-outdoor runs 34-tfc

PUNKIN'S K-9 COUNTRY CLUB
Lower Mason Creek Road



Pet Boarding at It's Best CATS, TOO!

BOARDING
Grooming Baths Dips
AKC Golden Retrievers
Stud Service
Obedience Training
IAMS Pet food now available!
796-4208 Anne Brown-Jones
Beryl E. Daniels

Lost & Found

Lost Aug. 25 or 26, 9th & Cedar area in Bandera, 10 month old golden retriever, female. Reward. 796-7452. 61-01NC

Lost dog, Springer/Brittany Spaniel, female, brown/white, collar with San Diego, CA vacc. tag. Lost June 12 in Bandera River Ranch. Last seen around Privilege Creek. Reward. Call 796-4826. 60-03TPD

Lost: June 30 around Polly Peak area: Female boxer puppy. Brown and white w/black mask. Reward. Owner heartbroken. Please call 796-3212. 57-00TFC

Lost & Found

REWARD. Lost male dog at Medina Lake. Pointer mix, white with black spots, reflective collar & tags. Very friendly, answers to Junior. Please call collect 210-646-6886 or 210-520-6817. 57-00TNC

Miscellaneous

To Rent: Moving dolly (the pair) $25 a day, plus $100 cash deposit. 796-7115. 61-01TPD

Pregnant? Need help? Call Kerrville Crisis Pregnancy Center at 210-257-2166. All services are free. 40-27TPD



"You never really know how protected you are until you need me."

You know I can protect your home, auto, boat, condo, mobile home, apartment or business. But the true test of an insurance agent is how well I come through when you need me. I won't let you down. Just call. I'll take real good care of you. **Allstate** You're in good hands.

Joe W. McMullan
Insurance Agency, Inc.
1405 Cypress, Bandera
796-3725 1-800-243-0023

Miscellaneous

BONNIE'S BARBECUE BUILDING
FOR SALE
802 1/2 Main St., Bandera, TX.
Building approx 2700 sq. ft. plus approx. 50 ft. front Main St. X 120 ft. deep. Asking $99,000. 210-796-8803 or 796-3543. 60-4tp

FREE old newspapers as available. For moving, painting, mulch, animal bedding or any other reason. Mostly likely pick up days are Thursday or Friday morning. Bandera Bulletin, 1105 Cedar, Bandera. 796-3718.

Junk Jewelry, costume jewelry bought & sold. Clean out that old jewelry box and call me. Specialty old rings, glass beads, silver & gold also. Call 796-4529.

RODEO
• Twin Elm Ranch Rodeo
• PRCA Rodeo, Mansfield Park
• Chute Out, Bella Union Saloon

Answers to King Crossword



Thank You

Thank You
The family of Billy Farr wishes to thank all their friends, neighbors, and relatives for the prayers, phone calls, cards, food and visits. Your hugs and words of sympathy mean so much to us.
Thank you to the Bandera Nursing Home staff who loved and cared for Billy the past months.
Thanks also to the Tarpley Baptist Church and the ladies who took charge of the reception, Rev. Glenn Rhines for his prayers, and Hondo VFW Post 3891 for conducting the service.
Idabelle Farr
Bonnie & Buzzy, Dean & Karen Jaks
Billie Ann, Dennis, Rick & Corey Burrell
61-01TPD

Thank You
We would like to thank the citizens of Bandera for the tremendous expression of love and support that was shown to us at the loss of our son Jason. Every person we met last week from law enforcement and judges, to local business people, including many we had never met, could not have been kinder.
Jason loved this community and had many, many friends. Our family feels very blessed to live here. Once again, thank you ever so much.
The Family of Jason Holden
Bandera
61-01TPD

THANK YOU to retired fireman, Don MacNaught, of Corpus for your generous donation of 12 firefighter's suits to the Bandera Volunteer Fire Department.
Citizens of Bandera

Thank You
In appreciation for the thoughtfulness and genuine care and concern for my son Jason Holden, I would like to say thank you and God Bless You.
Wanda Hale
61-01TPD

Thank You
Special thanks to everyone at Bandera Nursing Home. Knowing he was receiving the best of care from people who loved him eased our pain during his stay there.
Idabelle Farr
Bonnie & Buzzy Jaks & Dean & Karen
Billie Ann, Dennis, Rick & Cory Burrell
61-01TPD

Public Notices

Happy Birthday!
to
Billy Clyde Wright!
Sept. 1, 1993
and
Congratulations on setting a record for sales of 257 on Aug. 25, 1993!
from the Gang at The Bulletin

NOTICE OF PUBLIC HEARING
Notice of public hearing to set the amount of compensation for County Auditors, Assistant Auditors and Court Reporter.
It is the intention of the 216th District Court to set the annual compensation of County Auditors and Assistant Auditors as well as the 216th District Court Reporter in accordance with section 152.905 of the local government code.
A public hearing will be held on September 20, 1993 at 8:30 a.m. in the District Courtroom in Kerrville, Texas, concerning the annual compensation to be paid County Auditors, Assistant Auditors and the 216th District Court Reporter. 61-01TC

The Bulletin will be Closed Monday Sept. 6
ADVERTISERS: Deadline for display ads will be Friday, Sept. 3 at 4 p.m.!

Public Notices

Public Notice
THE STATE OF TEXAS
NOTICE TO DEFENDANT: "You have been sued. You may employ an attorney. If you or your attorney do not file a written answer with the clerk who issued this citation by 10:00 a.m. on the Monday next following the expiration of forty-two days after the date of issuance of this citation and petition, a default judgment may be taken against you." TO William Andrew Lemon, Jr. Defendant, Greeting: You are hereby commanded to appear by filing a written answer to the Plaintiff's Original Petition at or before ten o'clock A.M. of the Monday next after the expiration of forty-two days after the date of issuance of this citation the same being Monday the 27 day of September, A.D., 1993, before the Honorable 216th District Court of Bandera County, Texas at the Court House of said County in Bandera, Texas. Said Plaintiff's Petition was filed in said court on the 29th day of July A.D., 1993, in this case, numbered 5712-93 on the docket of said court, and styled, IN RE William Andrew Lemon II. The names of the parties to the cause are as follows: Channan May Queen and Clifford Aaron Queen are Plaintiffs and William Andrew Lemon, Jr. are Defendants. A brief statement of the nature of this suit is as follows, to-wit:* Change Of Name Of A Child as is more fully shown by Plaintiff's Petition on file in this suit. The officer executing this writ shall promptly serve the same according to requirements of law, and the mandates thereof, and make due return as the law directs. Issued and given under by hand and the Seal of said Court, at office in Bandera Texas, this the 9th day of August A.D. 1993.
Attest:
Bernice Bates Clerk, District Court, Bandera County, Texas
58-04TC



I would like to subscribe to
The Bandera Bulletin
P.O. Box 697, Bandera, Tx. 78003
1 year
$14 (Bandera Co., Medina, Utopia)
$17 (Elsewhere)
We now accept American Express VISA & MC
Name..........
Address
City State Zip

SEP 01 93

BANDERA



BULLDOGS 93



BULLDOG JV



BULLDOG COACHES

BANDERA VS. DRIPPING SPRINGS

at

DRIPPING SPRINGS

FRIDAY, Sept. 3

8:00 P.M.

SCHEDULE

Sept. 3 at	Dripping Springs
Sept. 10	Comfort
Sept. 17	Marble Falls
Sept. 24	**West Campus**
Oct. 1 at	**Ingram**
Oct. 8	**Cole**
Homecoming	
Oct. 15 at	Hondo
Oct. 22	**Somerset**
Oct. 29 at	Devine
Nov. 5	Medina Valley

Bold Denotes District Game
Game time: 8 p.m.; District Games: 7:30 p.m.

Our Thanks To This Year's Bandera Bulldog Backers

Alkek's Flying A Ranch
Armadigger
Bandera Bank
Bandera Bulletin
Bandera Electric Cooperative, Inc.
Bandera Ice House/Sports Shack
Bandera Lodge
Bandera Printing
Bandera Top Hands Hair Salon
Bandera True Value Hardware
Bandera Veterinary Clinic
D'Spain Sales & Service
Eckhart's Flower Shop
Evans Auto Supply
Everett's
First State Bank
Gas Go
Tom Grant
Carol Graves, C.P.A.
Gingerbread House Flowers & Gifts
Grimes Funeral Chapel
Hair Unlimited
Hearn Products, Inc.
Herby's Food Mart
Hevenor Lumber
Lakehills Ice House
MacNaughton Insurance
Tom & Dorothy McDade
Moore Title Co.
O.S.T. Restaurant & Catering
Pipe Creek Realty
Quality Ironworks
Reed's Floor Covering Service
Roden Chevrolet
Roger Stevens Contractor
Super 8 Pharmacy
Tarpley General Store
Western Auto

Sports

Volleyballers win five, lose five

Individual players have outstanding efforts

Bandera's Lady Bulldogs won a few, lost a few, and failed to place in a volleyball tournament Aug. 27 and 28 at Tivy High School in Kerrville.

However, according to head volleyball coach Eileen McDonald, the Bandera girls played "definitely the best game we have played yet," against Tivy Saturday.

"(Bandera) rose to the occasion," McDonald said. "I was pretty happy with our performance (Saturday)."

Friday, Aug. 27, Bandera first faced Uvalde, then Comfort and Ingram in a series of three 11-point matches. "It was somewhat of a roller coaster ride," Coach McDonald said. "We played good, then bad, then good and bad again. We weren't focused."

The Lady Bulldogs beat Uvalde 15-8, then lost to them in a second game 15-9. Kelly Rigsby served 7 for 10, with 4 aces; Natalie Koehler spiked 8 for 9 with 3 kills; Melani Schneider spiked 9 for 9 with one kill; and Kelly Vos spiked 6 for 6 with 2 kills.

The Lady Bulldogs lost their first game against Comfort 11-15, then they came back to beat the Lady Bobcats 15-6. Natalie Koehler served 6 for 6, with one ace; Melani Schneider served 7 for 7 with one ace; Abby Nightingale spiked 2 for 2 with 2 kills; and Kelly Vos had 3 assists.

Bandera won against Ingram 16-14, then lost their second game 13-5. Natalie Koehler served 6 for 6 with one ace and spiked 4 for 5 with 2 kills; Kelly Rigsby served 9 for 9 with one ace; Wilynn Zickler spiked 6 for 7 with 2 kills; Kelly Vos Vos spiked 4 for 4 with one kill and 2 assists; and Melani Schneider stuffed 5 blocks.

Saturday, Bandera beat TMI 15-11, 15-6, but later lost to Tivy 15-11, 15-5.

Against TMI, Wilynn Zickler served 5 for 7 with 3 aces, and spiked 8 for 8 with 4 kills; Natalie Koehler spiked 7 for 7 with 2 kills; Kelly Vos had 2 assists; and Kelly Rigsby had 3 assists.

Against Tivy, Kelly Vos served 8 for 9 with 2 aces and had 2 assists; Melani Schneider spiked 4 for 5 with 3 kills and had 4 stuff blocks; Wilynn Zickler spiked 5 for 5; Natalie Koehler had 11 for 16 perfect passes; and Courtney Cota had 2 assists.

Golfers scramble at Flying L

Oliver, D'spain, Hemphill and Young top field

Richard Oliver, Wiley D'Spain, Chris Hemphill and Barbara Young teamed up here on Aug. 15 to capture first place in the bi-weekly scramble sponsored by the Flying L Golf Association at Flying L Guest Ranch course here.

Tied for second place were the teams of Johnny Cardenas, Jimmy Locke, Bobby Salyers and Jerry Pawlik; and Scott Josephson, Ferdinand Gaenzel, Blake Ceasar and Bill Ceasar. Those teams shot seven-under 65.

Next outing for the Flying L Association will be at 1 p.m. Thursday, Sept. 2 at Flying L Guest Ranch course.

Flossie Allen, co-president of the Association, has issued an invitation for all Hill Country golfers to participate in the tournaments sponsored on the first Thursday and third Sunday of each month at Flying L course.

For additional information, golfers may contact the Flying L pro shop, 1-800-292-5134.



Doris Reeh

Bandera Coach Reeh

Doris Reeh is the head basketball coach for the girls at Bandera High School. She is also the freshmen and JV volleyball coach.

She has, for the last three years, been the eighth grade coach at Bandera Junior High School.

Coach Reeh graduated from Baylor University, where she lettered all four years in basketball. She also lettered in volleyball, basketball and track during her years attending Comfort High School.

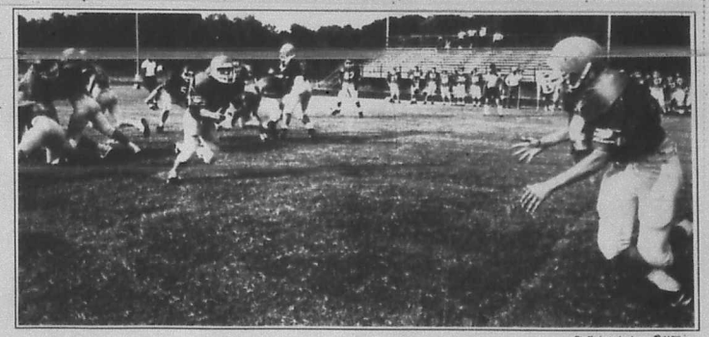

Staff photo by Larry T. Williams

Medina quarterback Clifford Watts pitches out to a runningback during a scrimmage with TMI Thursday, Aug. 26. TMI outscored the Bobcats 2-1 in the practice game. Medina head coach Rick Ingram says his 'Cats are a little beat up going toward their season opener in Natalia Friday, Sept. 3. "We have four or five players hurting because of ankle injuries and bruised ribs," he said. "We also have a couple of guys who are questionable but will probably start this week." The Bobcats will not play at home until Sept. 24 when they host Sabinal.

Bulldogs will face Tiger in Dydalewiez Friday at Dripping Springs

When the Bulldogs open their season Friday night, Sept. 3 in Dripping Springs they will be facing one of last year's top offensive players.

The Tiger offense centers around the talents of senior tailback Greg Dydalewicz.

Last season Dydalewicz rushed for 1,095 yards, picked up 495 yards on pass receptions and scored 20 touchdowns. He earned All-District honors and was Honorable Mention All-State.

Bandera Head Coach Mike Williamson sees the question marks for Dripping Springs on the offensive and defensive lines. "They go into the season with a lot of inexperience along their lines," Williamson said. "But everywhere else they are a very good team. They will come into the game with a very talented offense. It will be a good test for us, a good opening game," Williamson added.

The Bulldogs will come into the contest with 12 returning lettermen from last year's team that missed the playoffs by only one game. Among the returnee's will be 5 offensive starters and 1 defensive starter.

Back for his final season will be senior running back Robert Bradford. Bradford lead the Dogs in rushing last year with 745 yard despite missing 2 1/2 games due to injuries.

The Bulldogs also will have the majority of last year's offensive line back. Returning will be the center Isaac Kenney and tackles Dale Martin and Bill Wyman.

Aarron Lacey is back for the Dogs at receiver. He will be among the corp of talented receivers that figure to see more action under the new offense of Coach Williamson.

Handling the quarterbacking chores this years will be either Jimmy Stroud or Kyle Woodland, both juniors.

The sole returning defensive starter will be Brian Flack. However, there will be an infusion of talent from last's JV team that was only scored upon once.

Kickoff for the game will be 8 p.m.

Utopia varsity spikes Lackland girls in two.

The Utopia girls volleyball team traveled to San Antonio to take on the Ladies of Lackland Friday, Aug. 20. The evening started off with a junior varsity 3 game match. Utopia struck first with a 15-7 win but were caught by surprise in the second game being downed 14-16. The ladies fought back for a short and sweet third game of 15-5. Following the junior varsity success the varsity ladies took the floor. The ladies walloped Lackland 15-5; 15-0 and it was over before you knew it. When asked for his viewpoint of the evening, Coach Allen Harris replied, "We're ready and we're still waiting."

USA POSTAL CENTER 796-3810 805 C MAIN ST.
Fax
• PRIVATE MAIL BOXES
• MAIL FORWARDING
• UPS • FEDERAL EXPRESS
• US MAIL • KEYS
• PACKAGING & SHIPPING
• NOTARY PUBLIC
• ANSWERING SERVICE
• LAMINATING
AMERICAN EXPRESS MoneyGram
• COPIES Enlarge & Reduce

LABOR DAY SCRAMBLE
GOLF TOURNAMENT
(four to a team)
Friday, Sept. 3--2 p.m.
CASH PRIZES
1st $600 3rd $300
2nd $400 4th $200
Flag Feeate--Mulligans
Women's & Mixed Teams Welcome
$45 each
For more information, call Flying L Guest Ranch
1-800-646-5407

Off to College?
Take the news from home with you with a subscription to The Bandera Bulletin. Keep in touch with local events and familiar people and places.
Take a little bit of home with you...Subscribe today!
9 months...$12.75
The Bandera Bulletin
P.O. Box 697, Bandera, Tx. 78003
I would like to send a student subscription to:
Name.....
Address.....
City.....State.....Zip.....
Makes it great by two!

JENNINGS ANDERSON FORD
FORD 'WE RENT CARS & TRUCKS!"
NOTICE: If you are looking for a new or used vehicle and don't see it on our lot, we'll find it for you, If you'll call or come in and tell us what you would like!! ASK FOR CLINT DOWELL OR KEN SEALE.
BUY AMERICAN
Test Drive a Ford Turbo Diesel!
NEW--Now's the time to buy our last 93's!! Also, low mile program/executive demo's--don't wait--Interest rates as low as 2.9% APR.
USED--1986 CHEVROLET 1500 PICKUP 6-cyl. automatic, right miles, AC, extra clean. $5,495 plus TTL.
1987 CHEVY CELEBRITY SW 6 cyl. auto, AC, tilt/cruise, a real winner for $4,650 plus TTL.
1991 CHEVY CAVALIER 4 cyl., 5 speed, AC, cassette, low miles, excellent economy. The right vehicle for "Back-to-School" at $6,995 plus TTL.
1986 F150 FORD PICKUP 1/2 ton, 6 cyl. standard, low miles, AC. A clean one for $4,295 plus TTL.
1989 FORD BRONCO II XLT 6 cyl., manual shift, AC, tilt/cruise, cassette, low miles, tu-tone. Don't miss this one at $6,995 plus TTL.
1984 T-BIRD 302 V-8, auto., AC, cassette, all power, low-low miles, a gold cream puff at $4,795 plus TTL.
1989 MERCURY GRAND MARQUI V8, all power, miles are low and so is the price at $7,295 plus TTL.
COME SEE US FOR SPECIAL PRICES.
FREE Lube with...
MOTORCRAFT OIL and OIL FILTER SPECIAL
Includes up to 5 quarts of Motorcraft Oil, Motorcraft Oil Filter and installation. Probes and diesel-equipped vehicles higher.
Repair Order No.
TOTAL SPECIAL PRICE-PARTS AND LABOR
$14.95
VALID SEPT. 1993 ANY APPLICABLE TAXES EXTRA
MOTORCRAFT ENGINE TUNE-UP SPECIAL
Solid state tune-up includes installation of Motorcraft Spark Plugs; inspection of choke, throttle linkage, belts, plug wires and distributor cap; checking of idle speed and timing. Aerostars, Econolines, 3.8L exes. Platinum plugs and dual plug ignition vehicles higher.
TOTAL SPECIAL PRICE -PARTS AND LABOR
4 CYL. 6 CYL. 8 CYL.
$29.95 $35.95 $47.95
VALID SEPT. 1993 ANY APPLICABLE TAXES EXTRA
OVER-THE-COUNTER SPECIAL
Asdiscount off manufacturer's suggested list price on parts and accessories purchased "over-the-counter."
TOTAL PARTS DISCOUNT
15 % OFF
VALID SEPT. 1993 ANY APPLICABLE TAXES EXTRA
HOURS:
SERVICE DEPT.: 7:30-5:30 Mon.-Fri; 8-1 Sat.
HOME OF THE GOOD GUYS IN THE WHITE HATS!
JENNINGS ANDERSON FORD
BANDERA

SEP 01 93

WAGON · WHEEL
LIQUOR · BEER · WINE

RODEO DAYS SALE!!!

Our volume is UP
Our prices are DOWN!

1004 Main 796-4555
Open 10 a.m.-9 p.m.
Mon.-Sat.

BOURBON

JIM BEAM 1.75 liter 80° 15.99
GEORGE DICKEL liter 90° White Label 13.99
W.L. WELLER 1.75 liter 90° 19.99

SCOTCH

Dewar's 1.75 liter 80° 27.99
Scoresby 1.75 liter 80° 19.99

Smirnoff 1.75 liter 80° Vodka 17.99
Miles GIN liter 80° 5.99
While supplies last!
Jose Cuervo Gold 1.75 liter 80° 27.99

Seagram's 7-Crown & 7-Up 1.75 liter 80° 15.99
Canadian Club 1.75 liter 80° 18.99

BEST BEER PRICES in town!!!

Budweiser Miller Lite Coors Light 24-12 oz. cans $12.99 unchilled $13.99 chilled

Budweiser Bud Light Coors Light PARTY BALLS 3.87 gal. $22.99

Budweiser Miller Lite $1.59 QUARTS

Busch, Lone Star reg/light Miller High Life, Schaefer 99¢ QUARTS

EVERYDAY LOW PRICES!

KEGS for all your PARTY NEEDS!

COLD COCKTAILS

JOSE CUERVO Margaritas 4 pak 200 ml. 11.8° 5.99

Jack Daniel Country Cocktails 4 pak 200 ml. 11.8° 6.99

Jim Beam Classic Cocktails 4 pak 355 ml. cans 5.99

SMIRNOFF QUENCHERS 4 pak 200 ml. 11.8° 5.99

FAMILY DOLLAR

2,000 Discount Stores And Growing

OPEN LABOR DAY

SAVE $3 $8 PAIR MEN'S RUSTLER® JEANS Boys' 8-16...'7 Pr. Boys' 4-7...'6 Pr.

FINAL WEEK! We're Celebrating The Opening Of Our 2000TH STORE

JOIN IN THE SAVINGS!

SAVE $2 $8 PAIR LADIES' JEANS

1.44 PACK PACK OF 8 ROLLS BATH TISSUE

$1 REG. 1.25 EA. 22 OZ. PALMOLIVE DISHWASHING LIQUID

BEST BUY! 8.88 EACH FASHION WATCHES VALUES TO 19.99

5.99 PACK ULTRA BABY DIAPERS 36 ct. Medium or 27 ct. Large

2 PACKS $1 REG. 88¢ TUFF STUFF TRASH BAGS 15 ct. 13 gal., 10 ct. 26 gal. or 7 ct. 33 gal.

1.99 CAN •10 OZ. CASHEW HALVES •12 OZ. MIXED NUTS

2.88 EACH TREND LAUNDRY DETERGENTS 7 lb. Regular or 42-load Ultra

5 FOR $2 REG. 2 FOR $1 25 SQ. FT. ALUMINUM FOIL

$1 PACK PACK OF 4 DEL MONTE PUDDING

5 FOR $3 2 LITER SODAS

7.99 SAVE $4 SET TWIN SIZE SHEET SETS Includes flat sheet, fitted sheet and pillowcase Full...14.99 Set Queen...20.99 Set King...22.99 Set

3 FOR $1 Limit 9 REG. 79¢ 70-SHEET COMPOSITION BOOK

2 PACKS 88¢ 12 CT. WOODEN PENCILS

BEST BUY! $1 PACK PACK OF 15 HANGERS

FINAL SUMMER CLEARANCE UP TO 60% OFF WHILE IT LASTS! ON SELECTED CLOTHES FOR YOUR FAMILY LADIES', MEN'S, GIRLS', BOYS', INFANTS & TODDLERS.

PRICES GOOD 8 DAYS ONLY • WHILE THEY LAST

Tues. Aug. 31	Wed. Sept. 1	Thurs. Sept. 2	Fri. Sept. 3	Sat. Sept. 4	Sun. Sept. 5	Mon. Sept. 6	Tues. Sept. 7

WE ACCEPT NATIONAL BRAND COUPONS

Limit 6 2 PACKS 88¢ REG. $1 EACH 200 CT. FILLER PAPER

9-7-93 circ. pg. 1 z. 3,4 wn

WAGON · WHEEL
LIQUOR · BEER · WINE

RODEO DAYS SALE!!!

Our volume is UP
Our prices are DOWN!

1004 Main 796-4555
Open 10 a.m.-9 p.m.
Mon.-Sat.

BOURBON

JIM BEAM 1.75 liter 80° **15.99**
GEORGE DICKEL liter 90° White Label **13.99**
W.L. WELLER 1.75 liter 90° **19.99**

SCOTCH

Dewar's 1.75 liter 80° **27.99**
Scoresby 1.75 liter 80° **19.99**

Smirnoff 1.75 liter 80° **Vodka 17.99**
Miles GIN liter 80° **5.99**
While supplies last!

Jose Cuervo Gold 1.75 liter 80° **27.99**

Seagram's 7-Crown & 7-Up 1.75 liter 80° **15.99**
Canadian Club 1.75 liter 80° **19.99**

BEST BEER PRICES in town!!!

Budweiser
Bud Light
Coors Light
PARTY BALLS
3.87 gal.
$22.99
$2 Off with BEER

Budweiser
Miller Lite
Coors Light
24-12 oz. cans
$12.99 unchilled
$13.99 chilled

Budweiser
Miller Lite
$1.59
QUARTS

Busch,
Lone Star
reg/light
Miller High Life,
Schaefer
99¢
QUARTS

EVERYDAY LOW PRICES!

KEGS for all your PARTY NEEDS!

✳ COLD COCKTAILS ✳

Jose Cuervo Margaritas
4 pak 200 ml. 11.8°
5.99

Jack Daniel Country Cocktails
4 pak 200 ml. 11.8°
6.99

Jim Beam Classic Cocktails
4 pak 355 ml. cans
5.99

SMIRNOFF
4 pak 200 ml. 11.8°
5.99

FAMILY DOLLAR
2,000 Discount Stores And Growing

OPEN LABOR DAY

SAVE '3 $8 PAIR MEN'S RUSTLER® JEANS Boys' 8-16...7 Pr. Boys' 4-7...6 Pr.

SAVE '2 $8 PAIR LADIES' JEANS

FINAL WEEK! We're Celebrating The Opening Of Our 2000TH STORE
JOIN IN THE SAVINGS!
BEST BUY!

1.44 PACK PACK OF 8 ROLLS BATH TISSUE

$1 REG. 1.25 EA. 22 OZ. PALMOLIVE DISHWASHING LIQUID

5.99 PACK ULTRA BABY DIAPERS 36 ct. Medium or 27 ct. Large

2 PACKS $1 REG. 88¢ TUFF STUFF TRASH BAGS 15 ct. 13 gal., 10 ct. 26 gal. or 7 ct. 33 gal.

1.99 CAN •10 OZ. CASHEW HALVES •12 OZ. MIXED NUTS

2.88 EACH TREND LAUNDRY DETERGENTS 7 lb. Regular or 42-load Ultra

8.88 EACH VALUES TO 19.99 FASHION WATCHES

5 FOR $2 REG. 2 FOR $1 25 SQ. FT. ALUMINUM FOIL

$1 PACK PACK OF 4 DEL MONTE PUDDING

5 FOR $3 2 LITER SODAS

7.99 SAVE '4 SET TWIN SIZE SHEET SETS Includes flat sheet, fitted sheet and pillowcase Full...14.99 Set Queen...20.99 Set King...22.99 Set

3 FOR $1 Limit 9 REG. 79¢ 70-SHEET COMPOSITION BOOK

2 PACKS 88¢ 12 CT. WOODEN PENCILS

BEST BUY! 1 ONLY PACK PACK OF 15 HANGERS

WHILE IT LASTS! FINAL SUMMER CLEARANCE UP TO 60% OFF ON SELECTED CLOTHES FOR YOUR FAMILY LADIES', MEN'S, GIRLS', BOYS', INFANTS & TODDLERS.

PRICES GOOD 8 DAYS ONLY• WHILE THEY LAST

Tues. Aug. 31	Wed. Sept. 1	Thurs. Sept. 2	Fri. Sept. 3	Sat. Sept. 4	Sun. Sept. 5	Mon. Sept. 6	Tues. Sept. 7

WE ACCEPT NATIONAL BRAND COUPONS

Limit 6 2 PACKS 88¢ REG. 1 EACH 200 CT. FILLER PAPER

9-7-93 circ. pg. 1 z. 3,4 wn

SEP 01 93

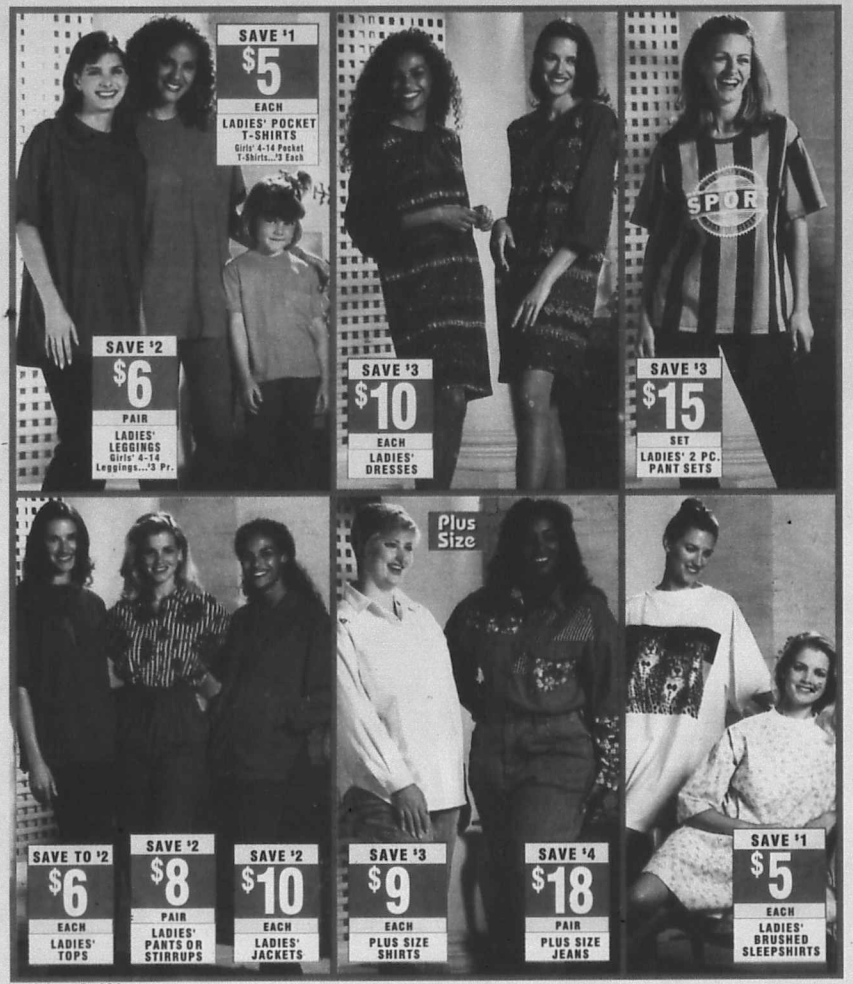

9-7-93 circ. pg. 2 z. 1,3,4 wn





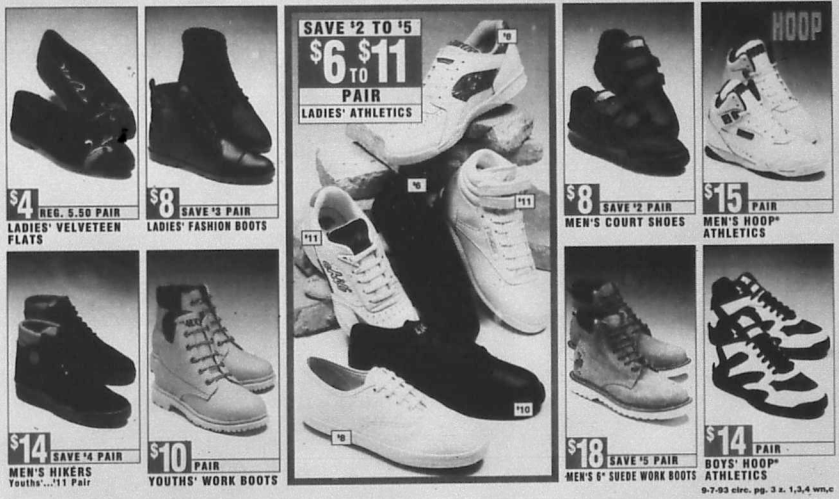

9-7-93 circ. pg. 3 z. 1,3,4 wn,c



9-7-93 circ. pg. 2 z. 1,3,4 wn





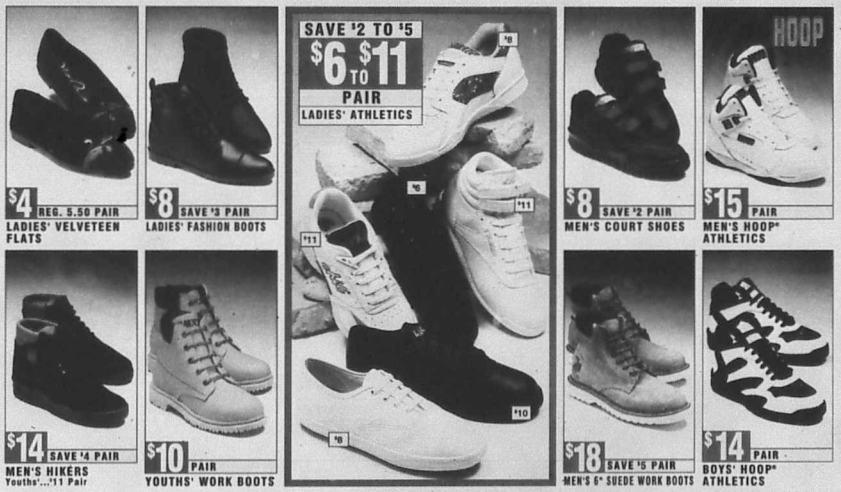

9-7-93 circ. pg. 3 z. 1,3,4 wn,c









MEN'S WOVEN SHIRTS



MEN'S PRINT T-SHIRTS

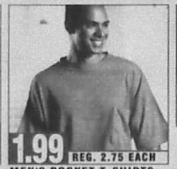

MEN'S POCKET T-SHIRTS



PACK OF 2 PAIRS MEN'S BRIEFS
Pack of 2 Men's T-Shirts or Pack of 2 Pairs Men's Color Briefs...2 Packs $5
Pack of 2 Pairs Boys' Briefs...2 Packs $4
Pack of 2 Boys' T-Shirts...2 Packs $5



MEN'S BIKINI BRIEFS



BOYS' 8-18 QUILTED SLICKER JACKETS
Boys' 4-7...'9 Each Not in all stores



BOYS' 8-18 PRINT T-SHIRTS



BOYS' 8-16 HOODED SHIRTS



BOYS' 8-18 COLLAR KNIT SHIRTS



BOYS' 8-18 TURTLENECKS OR FASHION KNIT SHIRTS



TEXACO ANTI-FREEZE COOLANT



8 OZ. ARMOR ALL PROTECTANT



FIX-A-FLAT WITH HOSE

WE WILL NOT BE UNDERSOLD!

If our sale price doesn't already beat it...we'll meet it! Bring in any current local competitors ad. If on an identical item, our price isn't lower or as low as their advertised price...FAMILY DOLLAR WILL IMMEDIATELY MATCH IT!

We Must Exclude Clearance Items, Damaged or Irregular Merchandise, Percent Off Sales, Gimmick Promotions, Double And Triple Coupons And 2 For 1 Sales.













JUMBO BED PILLOWS

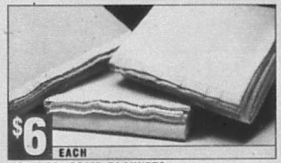

72" X 90" SOLID BLANKETS



CHILDREN'S BED PILLOWS
Styles will vary by store



70" ROUND TABLECLOTHS
Round Decorator Table...'5 Each
Lace Table Topper...1.99 Each



72" X 90" CHILDREN'S PRINT BLANKETS



JUMBO BATH TOWELS 27" X 51" Approximate Size
Washcloths...2 For '1









MEN'S WOVEN SHIRTS



MEN'S PRINT T-SHIRTS



MEN'S POCKET T-SHIRTS



PACK OF 2 PAIRS MEN'S BRIEFS
Pack of 2 Men's T-Shirts or Pack of 2 Pairs Men's Color Briefs...2 Packs *6
Pack of 2 Pairs Boys' Briefs...2 Packs *4
Pack of 2 Boys' T-Shirts...2 Packs *5



MEN'S BIKINI BRIEFS



BOYS' 8-18 QUILTED SLICKER JACKETS
Boys' 4-7...'9 Each Not in all stores



BOYS' 8-18 PRINT T-SHIRTS



BOYS' 8-16 HOODED SHIRTS



BOYS' 8-18 COLLAR KNIT SHIRTS



BOYS' 8-18 TURTLENECKS OR FASHION KNIT SHIRTS



TEXACO ANTI-FREEZE COOLANT



8 OZ. ARMOR ALL PROTECTANT



FIX-A-FLAT WITH HOSE

WE WILL NOT BE UNDERSOLD!

If our sale price doesn't already beat it...we'll meet it! Bring in any current local competitors ad. If on an identical item, our price isn't lower or as low as their advertised price...FAMILY DOLLAR WILL IMMEDIATELY MATCH IT!

We Must Exclude Clearance Items, Damaged or Irregular Merchandise, Percent Off Sales, Gimmick Promotions, Double And Triple Coupons And 2 For 1 Sales.













JUMBO BED PILLOWS

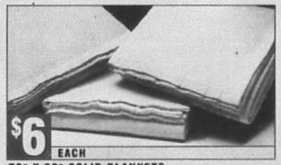

72" X 90" SOLID BLANKETS



CHILDREN'S BED PILLOWS
Styles will vary by store



70" ROUND TABLECLOTHS
Round Decorater Table...'5 Each
Lace Table Topper...1.99 Each



72" X 90" CHILDREN'S PRINT BLANKETS



JUMBO BATH TOWELS 27" X 51" Approximate Size
Washcloths...2 For $1



12-PIECE FLATWARE SET



16-PIECE DINNERWARE SET





STEAM/DRY IRON



IRONING BOARD & COVER



11" X 14" FRAMED ART



BISSELL® ZOOM BROOM



18 GALLON TRASH CONTAINER



SET OF 6 GLASS MUGS



METAL SPONGE MOP, CORN BROOM OR COTTON DECK MOP





6-PIECE HAMPER SET



AM/FM STEREO CASSETTE PLAYER



AM/FM PORTABLE STEREO WITH DETACHABLE SPEAKERS



AM/FM BOOKSHELF STEREO SYSTEM



PACK OF 2 TDK BLANK AUDIO CASSETTES
60 or 90 min.



TDK BLANK VIDEO CASSETTES



VHS VIDEO CARTOONS



MOVIE CLASSICS



20-MEMORY SPEAKER PHONE



COLOR PRINT FILM
135-24 exp. 100 sp. or 110-24 exp. 200 sp. 135-24 exp. 200 sp. or 400 sp. ...2 Rolls $5

SENIOR CITIZENS DISCOUNT EVERY TUESDAY!

Every Tuesday All Senior Citizens 60 Years of Age or Older Qualify For A 10% Discount On Every Item.

Must Show Proof Of Age To Receive Discount.



TRACER RAZOR



5 CT. TRACER REFILLS



PACK OF 3 CRICKET LIGHTERS



6.4 OZ. AIM OR PEPSODENT



VASELINE LIP THERAPY



54 CT. Q-TIPS



27 CT. BONUS SIZE MAXI-PADS
30 ct. Bonus Size Panty-Liners...88¢ Pack



48 CT. ADVIL TWIN PACK



24 OZ. MAALOX TWIN PACK



PACK OF 2/4 OZ. ARRID SPRAY
Pack of 2/2.2 oz. Solid...*3 Pack
*2 Pack After Instant Rebate



SUAVE PRODUCTS



RAYOVAC HEAVY DUTY BATTERIES Pack of 6 C or D, pack of 8 AA or pack of 3 9-volt



LATEX FLAT WALL PAINT



SEMI-GLOSS WALL PAINT



PACK OF 4 PAINT BRUSHES



6 CT. PENTECH GRIP STIX PENCILS



8 CT. PENTECH TRANSFORMERS MARKERS



• 8 CT. PENTECH RETRACTABLE PENS
• 5 CT. PENTECH HOT SPOT HIGHLIGHTERS



5 CT. BIC MECHANICAL PENCILS

10 CT. BIC STIC PENS, Blue Or Black Ink

PACK OF 2 SOFT WHITE LIGHT BULBS

HOT PEPPER SECURITY SPRAY

8 QUART POTTING SOIL

50 CT. JOBE'S PLANT FOOD SPIKES

8" FLOWER POTS



3.88 REG. $5 SET

12-PIECE FLATWARE SET



8.88 SET

16-PIECE DINNERWARE SET



REG. $12

9.88 SET

7-PIECE NONSTICK COOKWARE SET



$10 EACH

STEAM/DRY IRON



11.88 SET

IRONING BOARD & COVER



2 FOR $5 REG. $3 EA.

11" X 14" FRAMED ART



11.88 EACH

BISSELL® ZOOM BROOM



5.44 EACH

18 GALLON TRASH CONTAINER



1.99 SET

SET OF 6 GLASS MUGS



3.44 EACH

METAL SPONGE MOP, CORN BROOM OR COTTON DECK MOP



SAVE $6

19.99 EACH

DOUBLE BURNER ELEC. RANGE



$20 SET

6-PIECE HAMPER SET



$25 EACH

AM/FM STEREO CASSETTE PLAYER



$49 newtech SAVE $10 EACH

AM/FM PORTABLE STEREO WITH DETACHABLE SPEAKERS



$49 newtech SAVE $10 EACH

AM/FM BOOKSHELF STEREO SYSTEM



2 $2 REG. TO 2.99 EA.

PACK OF 2 TDK BLANK AUDIO CASSETTES 60 or 90 min.



$3 SAVE $1 EACH

TDK BLANK VIDEO CASSETTES



$2 SAVE $1 EACH

VHS VIDEO CARTOONS



$5 SAVE $1 EACH

MOVIE CLASSICS



$25 SAVE $5 EA.

20-MEMORY SPEAKER PHONE



2 Rolls $5

$2 ROLL

COLOR PRINT FILM 135-24 exp. 100 sp. or 110-24 exp. 200 sp. 135-24 exp. 200 sp. or 400 sp. ...2 Rolls $5

SENIOR CITIZENS DISCOUNT EVERY TUESDAY!

Every Tuesday All Senior Citizens 60 Years of Age or Older Qualify For A 10% Discount On Every Item.

Must Show Proof Of Age To Receive Discount.



2.44 SALE PRICE -2.00 MFR. REBATE

44¢ EACH AFTER MAIL-IN REBATE

TRACER RAZOR



2.44 PACK

5 CT. TRACER REFILLS



99¢ REG. 1.49 PACK

PACK OF 3 CRICKET LIGHTERS



99¢ REG. 1.29 EACH

6.4 OZ. AIM OR PEPSODENT



66¢ REG. $1 EACH

VASELINE LIP THERAPY



77¢ $4 PACK

54 CT. Q-TIPS



1.88 REG. 2.29 PK.

27 CT. BONUS SIZE MAXI-PADS 30 ct. Bonus Size Panty-Liners...69¢ Pack



2.66 PACK

48 CT. ADVIL TWIN PACK



3.66 REG. 3.89 PK.

24 OZ. MAALOX TWIN PACK



4.00 SALE PRICE -1.00 INSTANT REBATE

$3 PACK AFTER INSTANT REBATE ON PACK

PACK OF 2/4 OZ. ARRID SPRAY Pack of 2/2.2 oz. Solid...*3 Pack *2 Pack After Instant Rebate



1.00 SALE PRICE -1.00 MFR. REBATE

FREE PACK AFTER MAIL-IN REBATE LIMIT 3 ON REBATE

SUAVE PRODUCTS



2.11 SALE PRICE -1.00 MFR. REBATE

1.11 PACK AFTER MAIL-IN REBATE

RAYOVAC HEAVY DUTY BATTERIES Pack of 6 C or D, pack of 8 AA or pack of 3 9-volt



6.88 REG. $8 GAL.

LATEX FLAT WALL PAINT



7.88 REG. $9 GAL.

SEMI-GLOSS WALL PAINT



3.44 REG. $4 PACK

PACK OF 4 PAINT BRUSHES



2 PACKS $3

6 CT. PENTECH GRIP STIX PENCILS



2 PACKS $3

8 CT. PENTECH TRANSFORMERS MARKERS



2 FOR $3 REG. $2 EA.

• 8 CT. PENTECH RETRACTABLE PENS • 5 CT. PENTECH HOT SPOT HIGHLIGHTERS



88¢ REG. 1.69 PACK

5 CT. BIC MECHANICAL PENCILS

88¢ REG. 1.19 PACK

10 CT. BIC STIC PENS, Blue Or Black Ink

88¢ REG. 1.29 PACK

PACK OF 2 SOFT WHITE LIGHT BULBS

4.88 REG. $6 EACH

HOT PEPPER SECURITY SPRAY

88¢ REG. 1.29 BAG

8 QUART POTTING SOIL

77¢ REG. $1 PACK

50 CT. JOBE'S PLANT FOOD SPIKES

2 FOR $3 REG. 2.39

8" FLOWER POTS

FAMILY DOLLAR

2,000 Discount Stores And Growing



$8 SET

42-PIECE MICROWAVE STORAGE SET



3.66 EACH

3 FT. X 5 FT. CARPET



$3 REG. 3.50 PAIR

CANVAS CASUALS FOR LADIES, GIRLS, CHILDREN OR INFANTS



8 FOR $1

L'IL DRINKS



2 CANS $1

5 OZ. ARMOUR VIENNA SAUSAGE



4 CANS $1

3 OZ. ARMOUR POTTED MEAT



10 PACKS $3

MICROWAVE POPCORN



2 BAGS $1

7 OZ. TORTILLA CHIPS
11.5 oz. Salsa...1 Jar



$1 PACK

- 40 CT. FOAM PLATES
- GOOD SENSE PLASTIC CUPS 20 ct. 16 oz. or 36 ct. 9 oz.



2 PACKS $1

- 50 CT. LUNCH BAGS
- 80 CT. SANDWICH BAGS



2.00 SALE PRICE
-2.00 MFR. REBATE

FREE EACH AFTER MAIL-IN REBATE

32 OZ. MEAN GREEN CLEANER



$1 PACK

250 CT. NAPKINS



3 FOR $1

3 OZ. PECAN PIE



1.33 REG. 1.79 EA.

11 OZ. TAT ROACH & ANT SPRAY



1.77 BOX

26 OZ. CLOROX 2 BLEACH



1.33 REG. 1.69 PK.

PACK OF 2 / 4.5 OZ. SPIRIT BAR SOAP



1.77 EACH

22 OZ. FORMULA 409



1.00 SALE PRICE
-.20 MFR. REBATE

80¢ QT. AFTER MAIL-IN REBATE WITH 5 QT. PURCHASE

HAVOLINE MOTOR OIL

Hot Springs, AR 623-3614 ... Columbus, MS 328-2170 ... Widener, City, OK 732-2262 ... Oklahoma City OK 682-3691 ... Bendeca, TX 796-3883 ... Dallas TX 965-1507 ... Houston TX 696-7051 ... Houston, TX 361-8936 ... Houston, TX 666-4726
Little Rock, AR 372-0394 ... Durant, MS 653-3213 ... Tulsa, OK 583-9941 ... Oklahoma City, OK 685-8432 ... Madisonville, TX 835-6879 ... Dallas TX 969-8432 ... Fort Worth, TX 244-5612 ... Houston TX 995-3232 ... Houston TX 995-3932
Little Rock, AR 661-9913 ... Jackson, MS 362-9407 ... Tulsa, OK 428-2451 ... Oklahoma City, OK 682-4104 ... Beaumont TX 892-3557 ... Dallas TX 228-1452 ... Fort Worth, TX 625-1009 ... Houston TX 932-6291 ... Houston TX 499-1427
Little Rock, AR 565-7011 ... Jackson, MS 362-5105 ... Tulsa, OK 627-3564 ... Oklahoma City, OK 789-0282 ... Beaumont TX 842-1332 ... Dallas TX 371-1476 ... Fort Worth, TX 624-7812 ... Houston TX 926-7430 ... Houston TX 499-1427
Pine Bluff, AR 535-2279 ... Jackson, MS 362-6343 ... Tulsa, OK 671-2209 ... Oklahoma City, OK 789-7280 ... Beaumont TX 842-2813 ... Dallas TX 371-5044 ... Fort Worth, TX 535-3625 ... Houston TX 451-8633 ... Houston TX 499-6452
Pine Bluff, AR 534-2716 ... Jackson, MS 352-3600 ... Oklahoma City, OK 672-8672 ... Austin TX 441-3646 ... Dallas TX 399-7879 ... Dallas TX 371-5044 ... Fort Worth, TX 535-9625 ... Houston TX 922-8673 ... Houston TX 926-4014
Searcy, AR 268-3477 ... Jackson, MS 362-9465 ... Oklahoma City, OK 842-9465 ... Austin TX 441-3646 ... St. Augustine TX

Lumber Products

06,52

Quality Studs

PC PlumCreek · Kirby · Louisiana-Pacific

These Stud Grade Studs are Precision End Trimmed (PET)

Precut	Precut	Full	Premium
Precut to 92 5/8" Southern Pine	Precut to 92 5/8" Temple Purple	8 foot long Southern Pine	2x4x8 foot Whitewd/Spruce
1.49	1.65	1.59	2.79 GP2

We invite you to compare the quality of our lumber with the others in the market. We stock only #2 grade or better lumber for your assurance of quality.

WP · *No Returns On Lumber Products* · SPIB

Boise Cascade · TEMPLE-INLAND · Louisiana-Pacific · Weyerhaeuser



Framing Lumber

- Grade marked #2 or better
- Southern Pine

	8 ft	10 ft	12 ft	14 ft	16 ft	18 ft	20 ft
2x4		2.69	3.29	3.79	4.39		
2x6	3.19	3.99	4.89	5.69	6.49	7.29	7.99
2x8	4.29	5.39	6.49	7.59	8.69		
2x10	5.89	7.39	8.79		11.79		
2x12	8.49	10.59	12.69		16.99		
1x4#2	1.52	1.90	2.28	2.66	3.04		GP2

Treated Pine Lumber

	7 ft	8 ft	10 ft	12 ft	14 ft	16 ft
2x4 #2		1.99	3.09	3.69		5.49
2x6 #2		3.69	4.49	5.69	6.59	7.99
2x6 #1		4.49	5.39	6.69	7.79	9.39
2x8 #1		5.49		8.49		11.99
2x10 #1				11.99		16.99
2x12 #1		10.49		15.99		20.99
4x4	3.69	3.89	8.89	9.99		
4x6				16.49		21.99
1x6 #2 Rough-1 side	6 ft: 1.69	8 ft: 2.59	10 ft: 3.09	12 ft: 3.59	14 ft: 4.19	16 ft: 5.19
1x4 #1		2.79	3.49			
1x6 #1		4.49	5.59			GP2 A

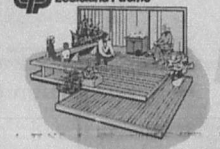



Premium Landscape Timbers

Louisiana-Pacific



These 8 foot long timbers are pressure treated to .40 CCA for ground contact, and are dried before treating to ensure the best possible protection. Look for the stamp or end tag, it's your assurance of quality.

WOLMANIZED 2.99 GP2

Pine Boards

PC PlumCreek

	Group 1	6 ft	8 ft	10 ft
Ponderosa Pine	1x8	As available	3.20	4.00
1x10 #2	1x10	4.14	5.52	6.90
1x12 #3	1x12	4.32	5.76	7.20
Southern Pine #1	1x4		2.40	3.00
	1x6		4.16	5.20
White pine	1x2 ·	59¢	89¢	1.29

TREATED WOOD SAVES TREES

Stair Stringer



- #2 treated pine
- Treated to .40 CCA
- 4 step

7.39

Deck Post

- Two groove notched
- 4"x 4"x 46"
- Treated Pine

5.79

Deck Baluster

- 42"
- Angle cut on 1 end
- Industrial clear treated pine

89¢

Deck Post · Baluster

Treated Lattice



- Treated to .40 CCA for ground contact
- Galvanized staples won't rust

2'x 8' 5/8" thick 6.49
4'x 8' 5/8" thick 11.99
4'x 8' 3/4" thick 17.99

Fencing Pickets

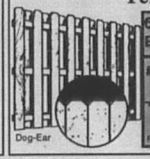

6 ft (1x6 Dog-Ear) Pickets GP2	
#2 Grade Cedar	1.95
Treated Pine 3 Rails Recommended	1.59

Dog-Ear

Cedar Boards

I x 6 Cedar on SALE!

- Mother nature's original treated wood
- High grade appearance

	1x2	1x4	1x6
8 ft	1.69	1.99	3.49
10 ft	1.99	2.99	4.49

Mailbox Post

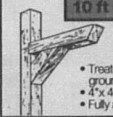

- Treated to .40 CCA for ground contact
- 4"x 4"x 72"
- Fully assembled

13.99

Plywood and Siding

06,22,24,25,26,28,32,33,52,59

OSB "Inner Seal" Siding



- 7/16"x 4'x 8' sheets
- Solid wood siding without the solid wood problems
- Resists moisture
- Textured and primed
- Channel groove on 8" centers
- 25 year warranty

Louisiana-Pacific

13.99 OSB1

Plywood

Not Reject, Shop, Or Mill Certified!



	1/4"	3/8"	1/2"	5/8"	3/4"
BC Sanded 1 side	10.49	10.49	11.99	16.99	17.49
CD Unsanded		7.69	8.59	11.99	13.99
OSB Waferwood	6.79		6.79 7/16" thick		13.49

Treated Plywood

WOLMANIZED 4'x 8' sheets

1/2"CD	3/4" BC
13.99	21.99

GP2

Tongue & Groove Flooring

STURD-I-FLOOR

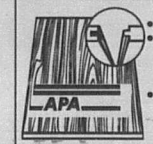

- 4'x 8' sheets
- Tongue is 1/8" longer than groove to allow for expansion
- 3/4" thick

15.59 GP2

OSB Lap Siding

Louisiana-Pacific



- Solid wood lap siding
- 25 year warranty
- 7/16" thick
- 12" wide

Textured	
12 ft	16 ft
5.89	7.89

LAP 1

Premium Plywood Siding

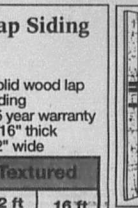

NOT REJECT OR DECORATIVE GRADE

- Ruf-textured 4'X 8' sheets
- Grooved

3/8" 4" centers or no groove	5/8" 4" or 8" centers
11.49	18.79 GP2

TEMPLE-INLAND · Louisiana-Pacific

Fiberboard Sheathing



- Black coating
- Coated on all sides
- R-1.23
- 1/2" x 4' x 8'

4.89 A1

Rigid Foam Sheathing

- Foil on both sides
- R 3.6 or R 4.0
- 1/2" x 4' x 8'

6.39

Birch Plywood

- Cabinet grade
- Lauan Back

1/4" Thick
18.95

Hardwood Plywood



- AC grade
- 1/4"x 4'x 8'
- Knot free with no filers
- Ideal for underlayment
- Great for cabinet backing
- Exterior glue
- Clear face
- No voids

13.79

Laminated Shelving



- White or woodgrain
- Laminated on front, top and bottom
- 3/4" x 12" x 4' or 3/4" x 12" x 6'

4 foot shelf 2.99

6 foot shelf 4.49 GP2

REDHEAD

MADE IN USA

Bright Nails Not stocked in Corpus Christi, Gal., TC, Braz./Ext, Rosenberg or El Campo — most at 39¢ per pound.

Vinyl Coated Sinkers — most at 44¢ per pound.

Save even more when you buy our 50 lb. economy box.

WE DELIVER



At a Modest Charge
C.O.D.'s Welcome

PRICE POLICY- It's McCoy's policy to offer the lowest possible price on all products, not just "leader items."
HOW DO YOU PAY- McCoy's accepts cash, personal checks, Visa, Master Card, and the Discover Card.
DELIVERY- Is available at a modest charge. Check your local store for rates. C.O.D.'s available.
RETURNS- Merchandise and merchandise package must be in resalable condition and accompanied by cash register receipt.
NO RETURNS ON ANY LUMBER PRODUCTS
RAINCHECKS- Rainchecks issued on out of stock Sale merchandise.
WE RESERVE THE RIGHT TO CORRECT PRICING ERRORS !!

Roofing & Fencing

McCoy's and Owens Corning have teamed up to be your source for the best roofing products with the strongest warranty in the roofing industry. Great looking, longer lasting Owens Corning shingles can be purchased by the square or by the bundle

06

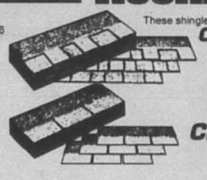

These shingles have a UL Class "A" fire rating and have durable fiberglas mat construction

Oakridge II *Dimensional Shingles*

- 25 year limited warranty
- More strength and weatherability
- Thicker fiberglas reinforcement

31.99 Per Square

Classic

- 20 year limited warranty
- 3 tab style
- Self sealing
- Wind resistant rating
- Variety of colors

17.99 Per Square

DC





Roofing Felt 7.49

- #15 or #30

Roll Roofing 10.99

- White or Desert Tan
- 100 sq. ft. coverage

Aluminum Mobile Home Roof Coating

Sale

1 Gallon	5 Gallon
5.99	26.95

Hardware Cloth

- Galvanized

10' rolls

1/2"x24"	1/2"x36"
9.99	13.99

Corrugated Iron

5-V

- Thicker G-90 galvanized
- 26" wide panels,30 Gauge
- Some stores stock 14', 16'

8'	5.59
10'	6.99
12'	8.29

5-V Crimp

- Thicker G-90 galvanized
- 26" wide panels,29 Gauge
- 14' and 16' available

8'	6.29
10'	7.89
12'	9.39

Drain Culverts

- Galvanized
- 16 gauge steel
- Texas Highway Department approved

CLVTS

	16 ft	20 ft	24 ft
12"	77.95	95.95	119.95
15"	95.95	124.95	144.95
18"	N/A	144.95	174.95

Power Ventilator

RV-26

- Roof Mount
- 1170 CFM, w/thermostat
- 25" Dome

39.99

Roof Vent

- Low profile Galvanized **4.99**
- Weathered Gray **5.79**

RVG-40

10' Rain Gutter

	Gutter	Downspout
Galvanized	3.39	3.99
Vinyl	3.79	5.89

Fencing

Chain Link

Don't be fooled by imports, this **American** made chain link fabric is galvanized **after** it's woven for added protection and strength

10 YEAR LIMITED WARRANTY

CH1

	4 ft high	5 ft high
Fabric Wire 50 foot roll 12 gauge	29.95	39.95
Line Post	2.69	3.29
Terminal Post	3.89	4.79
10' Top Rail	3.59	3.59
39" Walk Gate (hardware not included)	14.95	19.95
10' Drive Gate As two 5' gates (hardware not included)	37.95	44.95
Estimated cost per foot on 100' of fence (3 ft + gate on fence)	1.37	1.65

Stock Tanks 54.95

TNK/PNLS

4 ft.

Stock Panels 13.49

52"

- Silver top means quality
- Includes 5 clips

Steel T-Posts

6'	1.99
6 1/2	2.15

Treated Fence Posts

TFP

2"x 6 1/2 ft.	3"x 6 1/2 ft.	4"x 6 1/2 ft.	4 1/2"x 8 ft.
N/A	2.29	3.49	5.79
8' to 8' fit.	9' to 10' ft.	9' to 12' ft.	9' to 16' ft.
10.49	12.49	15.49	25.79

Farm Gates Tube Gates

FRM/TBG

10'	36.95	41.95
12'	39.95	45.95

Field Fence

Fido

Ht.	Gauge	Spacing	Length	Price
39"	12 1/2	6 inch	330'	75.95
47"	12 1/2	6 inch	330'	82.95

Fido Shock Contains all you need to build a fence to deter small animals & dogs 42.99 SS-7509PA

Sure Shock Charger has fused plug and 6 mile positive shocking power range 19.99 SS-505FP

Barbed Wire

DC

2 Point -12 1/2 Gauge **35.95**

FUF-MAG

2 Point -12 1/2 Gauge **29.95**

Big Bird Fencing

BB

48" 75.95

72" 114.95

- Our 8' T-posts are available for just 2.99 each

Welded Wire

- 50 ft. long
- 2"x4" mesh
- 14 gauge

48"	17.99
60"	21.99

McCOY'S

WE DELIVER AT A MODEST CHARGE, C.O.D.S WELCOME

Electrical and Concrete

Sig06

Premix Joint Compound

62 lbs. (5 gal)	8.69
48 lbs.(4 gal)	4.99
1 gallon pail	3.89

Ceiling Texture

40 lb. bag	7.79
2 gallon pail	8.59

Gypsum Tape

Paper (250')	1.49
Fiberglass (300')	4.69

Self Adhesive

4' x 8' Gypsum Wallboard

Choose from:

TEMPLE-INLAND

1/2" Thick or 5/8" Thick, Fire Rated

In order to be more competitive, we price these items weekly. Please call for price.

PVA Wall Primer 9.99

- Dries in minutes
- Water clean-up
- Five Gallon size only $22.99

While supplies last 2 GALS

Poly-Film

- 20'x100'
- 6 mil black

34.99

Portland Cement-94 lbs.
Masonry Cement-70 lbs.
CALL FOR PRICE

Concrete Mix 80 lb bag	Mortar Mix 80 lb. bag	Sand 70 lb. bag
2.09	2.59	1.99

Reinforcing Mesh

Meets ASTM-A-185 5'x150'-750 sq. ft.

10 Gauge	6 Gauge
39.95	79.95

Reinforcing Bars

No Grade

3/8"x20' long	1.59
1/2"x20' long	2.49
5/8"x20' long	3.89
3/8"x10' long	.95

Lighting

Ceiling Fixture

7223WH

- Frosted white finish

4.29 Sale Lightcraft

QUARTZ•LITE

EQ-300-WL

- 300 Watts
- Can be used with dimmer switch

9.99

Entry Light

EL 13 F/PC

- 13 watt
- Fluorescent
- Photo Control
- Auso dusk/dawn

19.99

Soft White Bulbs

- Soft White
- 4 pack
- 60,75,100 watts

1.99

3-Way Soft White

SYLVANIA 60,100,150 watt **1.79**

Workshop Tube

1.19 · 48" · Fluorescent

SYLVANIA F40CW

Electrical

Extension Cords on Sale *Pacific*

2316-025-OR	25'	3.79
2316-050-OR	50'	5.99
2316-100-OR	100'	10.99

Grounded Switch Receptacle Plate

Ivory or White **.65** LEVITON

Ivory or White **.44** LEVITON

125 Amp Load Center

	Indoor	Outdoor
Four Space	11.95	22.95
Six Space	17.95	23.95
Eight Space	23.95	35.95
Twelve Space	32.95	49.95

200 Amp Load Center

Indoor w/out master main TL2020C 20 Space	Indoor with master main TM2020CP 20 Space	Outdoor with master main TM2020RCP 20 Space
69.95	119.95	139.95

Ground Fault Receptacle

LEVITON · Ivory or White **9.49**

Breakers

Single Pole

1" wide-20 or 30 amp **4.69**

1/2" wide-15, 20,30 amp **4.49**

Double Pole

1/2"- 20, 30, 40, or 50 amp
1" - 30, 40, 50 or 60 amp **9.99**

Electric Wire

Wire priced by the foot will cost less if bought in full roll quantities

Indoor Romex	
14/2 WG 250'	18.95
12/2 WG 250'	22.95
10/2 WG 250'	46.95
8/2 WG per foot	48¢
6/2 WG per foot	69¢

THHN Stranded	
6 per foot	18¢
4 per foot	28¢
2 per foot	45¢

Underground	
2/0 per foot	.89

Bright Nails

Not stocked in Corpus Christi, Gal, TC, Brad,Bpt, Rosenberg or El Campo

MADE IN USA

most at **39¢** per pound

Vinyl Coated Sinkers most at **44¢** per pound

Save even more when you buy our 50 lb. economy box.

McCOY'S

FAMILY OWNED AND OPERATED FOR OVER 50 YEARS

Roofing & Fencing

McCoy's and Owens Corning have teamed up to be your source for the best roofing products with the strongest warranty in the roofing industry. Great looking, longer lasting Owens Corning shingles can be purchased by the square or by the bundle

06

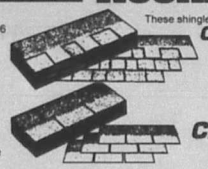

These shingles have a UL Class "A" fire rating and have durable fiberglas mat construction

Oakridge II — **Dimensional Shingles**

- 25 year limited warranty
- More strength and weatherability
- Thicker fiberglas reinforcement

31.99 Per Square

Classic

- 20 year limited warranty
- 3 tab style
- Self sealing
- Wind resistant rating
- Variety of colors

17.99 Per Square

DC

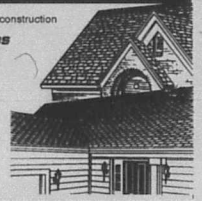



Roofing Felt — 7.49

- #15 or #30

Roll Roofing — 10.99

- White or Desert Tan
- 100 sq. ft. coverage

Aluminum Mobile Home Roof Coating

	1 Gallon	5 Gallon
Sale	5.99	26.95

Hardware Cloth

- Galvanized

10' rolls

1/2"x24"	1/2"x36"
9.99	13.99

Corrugated Iron

5-V

- Thicker G-90 galvanized
- 26" wide panels,30 Gauge
- Some stores stock 14', 16'

8'	5.59
10'	6.99
12'	8.29

5-V Crimp

- Thicker G-90 galvanized
- 26" wide panels,29 Gauge
- 14' and 16' available

8'	6.29
10'	7.89
12'	9.39

Drain Culverts

- Galvanized
- 16 gauge steel
- Texas Highway Department approved

GLVTS

	16 ft	20 ft	24 ft
12"	77.95	95.95	119.95
15"	95.95	124.95	144.95
18"	N/A	144.95	174.95

Power Ventilator

RV-26

- Roof Mount
- 1170 CFM, w/thermostat
- 25" Dome

39.99

Roof Vent

- Low profile Galvanized **4.99**
- Weathered Gray **5.79**

RVG-40

10' Rain Gutter

	Gutter	Downspout
Galvanized	3.39	3.99
Vinyl	3.79	5.89

Fencing

Chain Link

Don't be fooled by imports, this **American** made chain link fabric is galvanized **after** it's woven for added protection and strength

10 YEAR LIMITED WARRANTY

CH1

	4 ft high	5 ft high
Fabric Wire 50 foot roll 12 gauge	29.95	39.95
Line Post	2.69	3.29
Terminal Post	3.89	4.79
10' Top Rail	3.59	3.59
39" Walk Gate (hardware not included)	14.95	19.95
10' Drive Gate As lowe 5' gates (hardware not included)	37.95	44.95
Estimated post per foot on 100' of fence (Line & gate not included)	1.37	1.65

Stock Tanks — 54.95

TNK/PNLS

4 ft.

Stock Panels — 13.49

52"

- Silver top means quality
- Includes 5 clips

Steel T-Posts

6'	1.99
6 1/2'	2.15

Treated Fence Posts

TFP

2"x 6 1/2 ft.	3"x 6 1/2 ft.	4"x 6 1/2 ft.	4 1/2"x 8 ft.
N/A	2.29	3.49	5.79
6' x 10 ft.	8' x 10 ft.	8' x 12 ft.	8' x 16 ft.
10.49	12.49	15.49	25.79

MADE IN USA

Farm Gates — Tube Gates

FRM/TBG

10'	36.95	41.95
12'	39.95	45.95

Field Fence

Fido

Ht.	Gauge	Spacing	Length	Price
39"	12 1/2	6 inch	330'	75.95
47"	12 1/2	6 inch	330'	82.95

Fido Shock Contains all you need to build a fence to deter small animals & dogs 42.99

Sure Shock Charger has fused plug and 6 mile positive shocking power range SS-750RPA 19.99 SS-505FP

Barbed Wire

DC — 35.95

2 Point -12 1/2 Gauge — 29.95

Big Bird Fencing

88

48" | 75.95

72" | 114.95

Our 8' T-posts are available for just 2.99 each

Welded Wire

- 50 ft. long
- 2"x4" mesh
- 14 gauge

48" | 17.99

60" | 21.99

McCOY'S WE DELIVER AT A MODEST CHARGE, C.O.D.S WELCOME

Electrical and Concrete

Big06

Premix Joint Compound

62 lbs. (5 gal)	8.69
48 lbs.(4 gal)	4.99
1 gallon pail	3.89

Ceiling Texture

40 lb. bag	7.79
2 gallon pail	8.59

Gypsum Tape

Paper (250')	1.49
Fiberglass (300') Self Adhesive	4.69

4' x 8' Gypsum Wallboard

Choose from:

TEMPLE-INLAND

1/2" Thick or 5/8" Thick, Fire Rated

In order to be more competitive, we price these items weekly. Please call for price.

PVA Wall Primer — 9.99

- Dries in minutes
- Water clean-up
- Five Gallon size only $22.99

While supplies last 2 GALS

Poly-Film — 34.99

- 20'x100'
- 6 mil black

Lighting

Ceiling Fixture

7223WH

- Frosted white finish

4.29 Sale Lightcraft

QUARTZ•LITE

EQ-300-WL

- 300 Watts
- Can be used with dimmer switch

9.99

Entry Light

EL 13 F/PC

- 13 watt
- Fluorescent
- Photo Control
- Auso dusk/dawn

19.99

Soft White Bulbs

- Soft White
- 4 pack
- 60,75,100 watts

1.99

3-Way Soft White

SYLVANIA 60,100,150 watt **1.79**

Workshop Tube

1.19 · 48" · Fluorescent

SYLVANIA F40CW

Portland Cement-94 lbs.
Masonry Cement-70 lbs.
CALL FOR PRICE

Electrical

Extension Cords on Sale *Pacific*

2316-025-OR	25'	3.79
2316-050-OR	50'	5.99
2316-100-OR	100'	10.99

Concrete Mix 80 lb bag	Mortar Mix 80 lb. bag	Sand 70 lb. bag
2.09	2.59	1.99

Reinforcing Mesh

Meets ASTM-A-185 5'x150'-750 sq. ft.

10 Gauge	6 Gauge
39.95	79.95

Reinforcing Bars

No Grade

3/8"x20' long	1.59
1/2"x20' long	2.49
5/8"x20' long	3.89
3/8"x10' long	.95

Grounded Switch Receptacle Plate

Ivory or White — .65 — LEVITON

Ivory or White — .44 — LEVITON

125 Amp Load Center

	Indoor	Outdoor
Four Space	11.95	22.95
Six Space	17.95	23.95
Eight Space	23.95	35.95
Twelve Space	32.95	49.95

200 Amp Load Center

Indoor w/out master main TL2020C 20 Space	Indoor with master main TM2020CP 20 Space	Outdoor with master main TM2020RCP 20 Space
69.95	119.95	139.95

Ground Fault Receptacle

LEVITON · Ivory or White — **9.49**

Breakers

Single Pole

1" wide-20 or 30 amp — 4.69

1/2" wide-15, 20,30 amp — 4.49

Double Pole

1/2"- 20, 30, 40, or 50 amp

1" - 30, 40, 50 or 60 amp — 9.99

Electric Wire

Wire priced by the foot will cost less if bought in full roll quantities

Indoor Romex		THHN Stranded	
14/2 WG 250'	18.95	6 per foot	18¢
12/2 WG 250'	22.95	4 per foot	28¢
10/2 WG 250'	46.95	2 per foot	45¢
8/2 WG per foot	48¢	Underground	
6/2 WG per foot	69¢	2/0 per foot	.89

Bright Nails

Not stocked in Corpus Christi, Gal, TC, Brad,Rpt, Rosenberg or El Campo

MADE IN USA

most at **39¢** per pound

Vinyl Coated Sinkers

most at **44¢** per pound

Save even more when you buy our 50 lb. economy box.

McCOY'S FAMILY OWNED AND OPERATED FOR OVER 50 YEARS

BASE 2

LUCITE

$2.00 Rebates And Sale Prices On Lucite Quality Paints

- Offer good only on gallons of Lucite paint (no primers) purchased at McCoy's.
- Limit 10 gallons, limited time only
- Rebate limited to consumers only, no clubs or organizations
- See store for mail-in certificate and additional terms and conditions

House & Trim On Sale

White and 4 Premix Colors	13.99
Over 800 Custom Colors	14.99

- No gloss, flat finish
- Resists cracking & peeling
- Dried paint film is mildew resistant
- Easy soap & water clean-up
- One Gallon

Exterior Semi-Gloss On Sale

White and 2 Premix Colors	15.99
Over 800 Custom Colors	16.99

- Semi-gloss finish covers wood, brick, concrete, stucco & galvanized metal
- Soap & water clean-up
- 12 yr. warranty
- One gallon

Flat Wall Paint On Sale

White,Ceiling White, & 2 Premix colors	10.99
Over 800 Custom Colors	11.99

- Low splatter/no drip
- Flat finish, latex
- Soap & water clean-up
- 12 yr. warranty
- One gallon

Interior Semi-Gloss On Sale

White and 2 Premix Colors	14.99
Over 800 Custom Colors	15.99

- Semi-gloss finish
- Soap & water clean-up
- 2 premix colors & White
- 12 yr. warranty
- One gallon

Exterior Enamel On Sale

16.99

- Gloss finish, latex
- Soap & water clean-up
- Black or White only
- 12 yr. warranty
- One gallon

Water Sealant

- Specially formulated for wood surfaces
- Water sealant and repellent
- Contains SunBlock U.V. protection
- Mildew resistant coating
- Linseed oil helps strengthens wood fibers

One gallon	9.99
Five gallon	39.95

Exterior Primer

- Flat latex primer
- Soap & water clean-up
- 9 year warranty
- Will cover most any paint in one coat

10.99 Sale per gallon

Spray Enamel

- *RUST BEATER*
- For interior or exterior use
- For wood or metal
- Available in 10 colors
- White and Black available in gloss or flat
- 12 oz. can

2.69

Woodworkers Glue

- Ideal for hobbies and crafts
- Great for cabinets and furniture also
- Sets fast, sands easily
- High strength

2.59 pint size

Don't Replace It, RESTORE IT !

Paint Brushes

- Premium quality
- Exploded tip for varnish or wall paints
- "Golden Glo" nylon filament
- Solid rust proof plastic handle
- Nickel tin ferrule
- 2 1/2", 3", and 4" on Sale

1' 1/2"	2.29
2 1/2"	2.99
3"	3.59
4"	5.49

Roller Covers

- Professional cover
- Super strong phenolic core delivers more paint
- For all types of paints
- Beveled ends prevent fat edges for cleaner cut-ins
- Higher paint capacity with less matting and splattering
- 9" long

3/8" pile	2.89
1/2" pile	1.99 Sale
3/4" pile	2.19 Sale

Roller Frame

- 9" five wire cage
- Plastic endcaps clean easily
- 1/4" bright steel shank
- Threaded plastic handle

1.39 Sale

We also stock Texture roller covers, Stiple Finish roller covers and Acoustical Ceiling roller covers

Expanding Foam Sealant

- Simply dispense Foam Plus (expanding urethane) to fill holes, cracks, and gaps. It expands to 3 times it's original volume (approx. 2.5 gallons per 12 oz. can).
- Tack free in 45 minutes, cures in 8 hours
- No CFC's or VOC's and is UL listed
- Insulates to reduce drafts, seal out pests, and dangerous radon gas.
- Seal around plumbing

2.99 per can

All Purpose Sandpaper

- 5 sheets per package
- Packaged in 4 grits: Very fine, Fine, Medium, Coarse and an assortment pack
- Ideal for hand or machine sanding on wood, metal, plastic and fiberglass
- Ideal for removing old paint

1.59 per 5 pack

PARKS Paint Thinner

- 100% mineral spirits
- The economical clean air solvent
- Helps spreadability of high gravity paints
- Ideal for polyurethane and varnish clean-ups

Quart	1.39
Gallon	2.69

Lacquer Thinner

- High strength solvent and cleaner
- Moderate evaporation rate

Gallon 5.29

Quit N Time

- Brush and roller cleaner
- Easily restores dirty and paint hardened brushes to a "like-new" condition

Quart 3.79

Rough & Ready

- Liquid deglosser is a sand-paper substitute that cleans and dulls old surfaces

Quart 3.59

Silicone II Caulks

- This is General Electric's moist versatile silicone caulk
- 100% advanced rubber silicone
- Superior adhesion to the widest range of surfaces
- Cartridge fits most standard caulk guns
- Easy gunning
- Low odor
- 50 year durability
- 10.1 ounce cartridge

Window & Door (Clear)	GE 5000	4.49
Window & Door (White)	GE 5010	4.49
Bath Tub & Tile (Almond)	GE 5060	4.49

Ladders

- Yellow pine stock
- Galvanized steel hardware
- Pinch-proof spreader brace
- Steel brace on bottom step
- 5 foot on Sale

2 foot Type III	9.49
5 foot Type III	19.95
6 foot Type II	37.95
8 foot Type II	49.95

- Type III is rated for Household duty
- Type II is rated for Commercial duty

Roller & Tray Set

- Set includes 9" steel roller cage with cover, and ribbed plastic paint tray
- Black plastic tray
- Tray won't rust and and cleans easily
- Clips secure tray to ladder

EK-100K 3.79

Paint Scraper

- 3" steel blade
- For the homeowner or do-it-yourselfer
- Flex blade
- Ideal for chipping off paint or scraping siding

1.79

Poly Film

- Ideal for moisture barrier
- Use as drop cloth for paint jobs
- 6 mil great for slabing or construction use

Many other sizes available

10' x 20' 3 mil (clear only)	2.99	20' x 50' 6 mil (black/clear)	19.99
20' x 25' 4 mil (clear only)	7.79	20' x 100' 6 mil (black only)	34.99

Masking Tape

- 3/4" x 60 yard
- An essential element for any professional paint job

59¢

Duct Tape

- 2" x 10 yard roll
- Ideal for A/C duct work
- For electrical or plumbing

99¢

Super Spar

- For exterior & marine surfaces
- Resists sunlight, moisture, salt, and weather
- Gloss or satin finishes

19.99 Gallon Sale

Wood Stain

- For interior use
- Available in 13 different wood finishes

Sale	1/2 Pint	2.19
Sale	Quart	4.59

Liquid Plastic

- Applies easy, dries quickly
- Gloss or satin

Sale	Quart	4.79
Sale	Gallon	13.99

PARKS Liquid Strip

- Ideal for carved or detailed woodwork
- No wash liquid paint, finish, and stain remover

Sale	Quart	2.99
Sale	Gallon	8.99

UnderCover Agent

- Stain killer, primer, and sealer
- For interior or exterior use
- Dries in 45 minutes
- Made especially for our customers with something to hide

Gallon 12.79

Exterior Steel Doors Kits

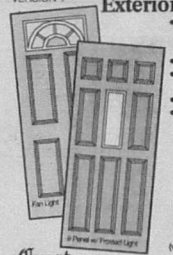

- Unassembled jamb, sill (threshold) and weather-stripping sweep included
- 25 gauge steel
- 1 3/4" thick with a poly-styrene insulation fill
- 10 year limited warranty
- Predrilled for lock and deadbolt

	32"	36"
6 Panel	99.95	105.95
9 Light	144.95	149.95
Fan Light	Not Available	169.95
9 Panel (w/Frosted Glass)	Not Available	159.95

Crest

Windows

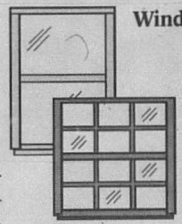

JHS BUILDING PRODUCTS

DC

	200 Series Aluminum 1/1 w/ half screen	Sale 250 Series Double Pane Bronze Div/Pane	Sale 250 Series Double Pane Bronze 1/1
24"x 28"	23.95	NA	36.95
24"x 36"	25.95	41.95	38.95
24"x 60"	NA	56.95	53.95
32"x 36"	29.95	49.95	45.95
32"x 48"	34.95	NA	NA
32"x 52"	36.95	59.95	57.95
32"x 60"	39.95	67.95	62.95
36"x 36"	32.95	53.95	49.95
36"x 48"	37.95	63.95	59.95
36"x 52"	39.95	65.95	61.95
36"x 60"	42.95	72.95	68.95
36"x 72"	NA	82.95	75.95

300 Series Slider Aluminum Finish with Half Screen

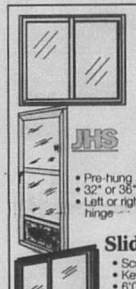

JHS

24"x12" (Obscure)	16.95
36"x36"	33.95
48"x36"	37.95
72"x36"	47.95

Storm Doors

- Pre-hung
- 32" or 36"
- Left or right hinge

Mill Finish	49.95
Bronze 1 1/4" thick	87.95

Sliding Glass Door

- Screen sold separately
- Key lock not included
- 6'0"x 6'8"

JHS

Aluminum Finish	149.95
Bronze Insulated	219.95

Skylights



JHS

- Double Dome, self flashing

DC

	Mill Finish White Dome	Bronze Finish Bronze Dome
2'x2'	46.95	49.95
2'x4'	69.95	79.95

Mirrors

JHS

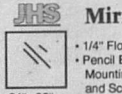

- 1/4" Float Glass
- Pencil Edge w/ Mounting Clips and Screws

24"x 30" **21.95**

30"x 36" **28.95**

Exterior Wood Doors

- Surface free from defects or blemishes
- 1 3/4" Thick
- Douglas fir construction

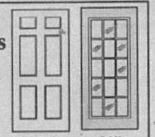

	32"	36"
6 Panel	119.95	124.95
15 Pane	129.95	129.95

Economy Steel Door

- Ready to install
- Prehung & Pre-drilled
- Flush slab design

32"	89.95
36"	89.95

Interior Doors

- Hollow core mahogany
- Pre-hung in jamb

24"	35.95
30"	37.95
32"	38.95
36"	39.95

Bi-Fold Doors

- Track and hardware incl.
- Jamb not included

	CRESTLINE Mahogany	Paint Grade Louver	Stain Grade Louver
2 Door 24"	21.95	24.95	38.95
2 Door 30"	24.95	28.95	42.95
2 Door 32"	25.95	29.95	43.95
2 Door 36"	26.95	32.95	47.95
4 Door 48"	41.95	49.90	74.95
4 Door 60"	49.90	57.90	85.90
4 Door 72"	53.90	65.90	95.90

Patio Doors



- 6' wide x 6'8"
- Pre-hung
- 24 gauge steel
- Primed and ready to be painted
- 1 door hinged, 1 door fixed

379.95

Attic Stairway



- 22"x 54"
- Treads locked with steel rods
- Full width header hinge
- Wood construction

48.95

Screen Door Set

Set consists of :

- One pair of screen door hinges
- One door pull
- One gate hook and eye
- One spring

CD2750 **3.99**

HAGER

Deadbolts

National Lock Corporation



H2474-3

- Bright Brass
- Fits 1 3/8" to 1 3/4" thick doors
- Made in the USA

27.99



H2474-4A

- Antique Brass
- Fits 1 3/8" to 1 3/4" thick doors
- Made in the USA

29.99

Kitchen Cabinets

Kitchen Kompact

Finished Chadwood Oak Cabinets

Our high quality Chadwood Oak Cabinets feature brass hinges, brass door pulls, and adjustable wall shelves, plus a durable family-proof finish.

Wall

30" H x 12" D



	Chadwood	Unfinished
12"	39.95	16.95
15"	49.95	23.95
18"	55.95	26.95

Base

24" Deep



	Chadwood	Unfinished
12"	59.95	29.95
15"	75.95	34.95
18"	79.95	39.95

60" Sink Base



24" Deep Chadwood	159.95
Unfinished	89.95

American Cabinet

Unfinished Cabinets

Our unfinished cabinets have real Birch fronts and come ready to stain. Their clean, uncluttered look will complitment any kitchen decor, at an affordable price and are easy to instal.

DC

Double Wall

30" H x 12" D



	Chadwood	Unfinished
27"	74.95	NA
30"	79.95	NA
36"	89.95	49.95

Drawer Base

24" Deep



	Chadwood	Unfinished
15"	95.95	53.95
18"	105.95	56.95
24"	119.95	NA

Double Base



24" Deep Chadwood	119.95
Unfinished	77.95

Shelving

- Anochrome finish
- Screws for standards sold separately

Brackets		Standards	
8"	1.09	36"	1.89
10"	1.19	48"	2.49
12"	1.29	72"	3.49

Drawer Slides

- Double track
- Mill finish

1200-P

18"	4.29
22"	4.59

Shelf Brackets

HAFER

- Beige finish
- Pre-drilled holes for screws

.39	6" x 8"
.59	8" x 10"
.79	10 x 12"

1796

Melamine Wallboard



- Baked-on white waterproof finish
- Matching White vinyl moulding, 99¢ each
- Ready to hang
- 4 ft x 8 ft sheets

9.99

Vinyl Wallboard

- PL200 adhesive recommended
- Vinyl laminated to standard hardboard
- Ready to hang
- 4 ft. x 8 ft. sheets

12.99

Preformed Counter Tops

MI LAMINATES



- 3/4" thick countertop
- Choose from several patterns including Planked Village Oak & Natural Almond
- Available in 6, 8, & 10 ft. lengths

(12 ft available at select stores)

Straight	45° Mitered
4.79 per linear foot	5.89 per linear foot

Plastic Laminate



2 x 8	3 x 8	4 x 8
14.99	22.99	29.99

- Available in 3 sizes
- Choose from Butcher Block, Planked Village Oak, Frosty White,Natural Almond,Victorian Marble, Pampas & Blue Nova

Spray Lubricant

WD-40



- Penetrates and lubricates
- Loosens rusted parts
- Cleans dirty gears
- Removes grease

1.99

Insulation



All insulation sold in 94" batts (except R-30, sold in 16"x 48" & 24"x 48" batts). All have a Kraft paper moisture barrier. The higher the R value, the greater the insulating power.

OWENS CORNING

	R-11 3 1/2"	R-13 3 1/2"	R-19 6"	R-30 9 1/2"
	13.5¢ per sq.ft.	18.5¢ per sq.ft.	22¢ per sq.ft.	35¢ per sq.ft.
15" Wide (R-30s 16" Wide)	11.89 88.12 sq.ft.	Roll sizes may vary 88.12 or 58.75 sq.ft.	10.77 48.96 sq.ft.	20.54 58.67 sq.ft.
23" Wide (R-30s 24" Wide)	18.24 136.12 sq.ft.	NA	16.49 75.07 sq.ft.	28.00 80.00 sq.ft.

DC

All insulation sold in 94" batts (except R-30, sold in 16"x 48" & 24"x 48" batts). All have a Kraft paper moisture barrier. The higher the R value, the greater the insulating power.

Ceiling Tile

No. 1202 *Classic*	• 12" x 12" tiles
No. 1205 *Shadow*	• R-2 insulating factor
	• Paintable with latex
	• Choice of 2 patterns

per tile **28¢**

THERMO-TILE per carton **17.92**

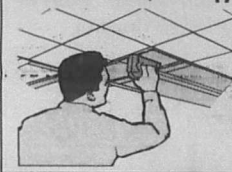

Floor Tile *Designer Carefree*

- ZIP-STICK adhesive back (No messy glues)
- Durable vinyl composition
- 12"x 12" tiles (45 per carton)

per tile **82¢**

per carton **36.89**

AMTICO



Z CW43 Z BH93

Self-closing Hinges

Amerock



MY3428BB **.97¢**



MY3429BB **.97¢**

- Self-closing hinges
- Burnished Brass
- Comes with screws

Windows & Doors

VERSION 1

Exterior Steel Doors Kits

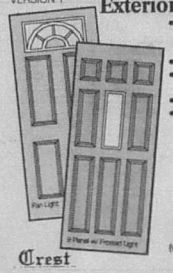

- Unassembled jamb, sill (threshold) and weather-stripping sweep included
- 25 gauge steel
- 1 3/4" thick with a polystyrene insulation fill
- 10 year limited warranty
- Predrilled for lock and deadbolt

	32"	36"
6 Panel	99.95	105.95
9 Light	144.95	149.95
Fan Light	Not Available	169.95
9 Panel (w/Frosted Glass)	Not Available	159.95

Crest

Windows

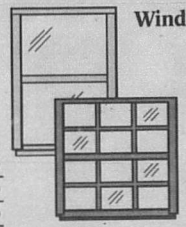

JHS BUILDING PRODUCTS

DC

	200 Series Aluminum 1/1 w/ half screen	Sale 250 Series Double Pane Bronze Div/Pane	Sale 250 Series Double Pane Bronze 1/1
24"x 28"	23.95	NA	36.95
24"x 36"	25.95	41.95	38.95
24"x 60"	NA	56.95	53.95
32"x 36"	29.95	49.95	45.95
32"x 48"	34.95	NA	NA
32"x 52"	36.95	59.95	57.95
32"x 60"	39.95	67.95	62.95
36"x 36"	32.95	53.95	49.95
36"x 48"	37.95	63.95	59.95
36"x 52"	39.95	65.95	61.95
36"x 60"	42.95	72.95	68.95
36"x 72"	NA	82.95	75.95

300 Series Slider Aluminum Finish with Half Screen

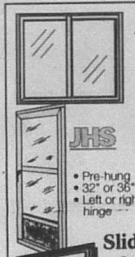

24"x12" (Obscure)	16.95
36"x36"	33.95
48"x36"	37.95
72"x36"	47.95

Storm Doors

- Pre-hung
- 32" or 36"
- Left or right hinge

Mill Finish	49.95
Bronze 1 1/4" thick	87.95

Sliding Glass Door

- Screen sold separately
- Key lock not included
- 6'0"x 6'8"

Aluminum Finish	149.95
Bronze Insulated	219.95

Exterior Wood Doors

- Surface free from defects or blemishes
- 1 3/4" Thick
- Douglas fir construction

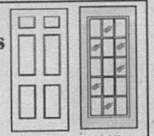

	32"	36"
6 Panel	119.95	124.95
15 Pane	129.95	129.95

Economy Steel Door

- Ready to install
- Prehung & Pre-drilled
- Flush slab design

32"	89.95
36"	89.95

Interior Doors

- Hollow core mahogany
- Pre-hung in jamb

24"	35.95
30"	37.95
32"	38.95
36"	39.95

Bi-Fold Doors

- Track and hardware incl.
- Jamb not included

	CRESTLINE Mahogany	Paint Grade Louver	Stain Grade Louver
2 Door 24"	21.95	24.95	38.95
2 Door 30"	24.95	28.95	42.95
2 Door 32"	25.95	29.95	43.95
2 Door 36"	26.95	32.95	47.95
4 Door 48"	41.95	49.90	74.95
4 Door 60"	49.90	57.90	85.90
4 Door 72"	53.90	65.90	95.90

Patio Doors



- 6' wide x 6'8"
- Pre-hung
- 24 gauge steel
- Primed and ready to be painted
- 1 door hinged, 1 door fixed

379.95

Attic Stairway



- 22"x 54"
- Treads looked with steel rods
- Full width header hinge
- Wood construction

48.95

Skylights



- Double Dome, self flashing

DC	Mill Finish White Dome	Bronze Finish Bronze Dome
2'x2'	46.95	49.95
2'x4'	69.95	79.95

Mirrors



- 1/4" Float Glass
- Pencil Edge w/ Mounting Clips and Screws

24"x 30" 21.95

30"x 36" 28.95

Screen Door Set

Set consists of :

- One pair of screen door hinges
- One door pull
- One gate hook and eye
- One spring

CD2750

3.99

HAGER

Deadbolts

National Lock Corporation



- Bright Brass
- Fits 1 3/8" to 1 3/4" thick doors
- Made in the USA

27.99

H2474-3



- Antique Brass
- Fits 1 3/8" to 1 3/4" thick doors
- Made in the USA

29.99

H2474-4A

McCOY'S

CHARGE IT WITH MC, VISA, OR DISCOVER

Inside The House

BASE 2

Kitchen Cabinets

Kitchen Kompact

Finished Chadwood Oak Cabinets

Our high quality Chadwood Oak Cabinets feature brass hinges, brass door pulls, and adjustable wall shelves, plus a durable family-proof finish.

American Cabinet

Unfinished Cabinets

Our unfinished cabinets have real Birch fronts and come ready to stain. Their clean, uncluttered look will compliment any kitchen decor, at an affordable price and are easy to install.

DC

Wall



30" H x 12" D

	Chadwood	Unfinished
12"	39.95	16.95
15"	49.95	23.95
16"	55.95	26.95

Base



24" Deep

	Chadwood	Unfinished
12"	59.95	29.95
15"	75.95	34.95
18"	79.95	39.95

60" Sink Base



24" Deep

Chadwood	159.95
Unfinished	89.95

Double Wall



30" H x 12" D

	Chadwood	Unfinished
27"	74.95	NA
30"	79.95	NA
36"	89.95	49.95

Drawer Base



24" Deep

	Chadwood	Unfinished
15"	95.95	53.95
18"	105.95	56.95
24"	119.95	NA

Double Base



24" Deep

Chadwood	119.95
Unfinished	77.95

Shelving

- Anochrome finish
- Screws for standards sold separately

Brackets		Standards	
8"	1.09	36"	1.89
10"	1.19	48"	2.49
12"	1.29	72"	3.49

Drawer Slides

- Double track
- Mill finish

1300P

18"	4.29
22"	4.59

Shelf Brackets

- Beige finish
- Pre-drilled holes for screws

.39	6" x 8"
.59	8" x 10"
.79	10 x 12"

HAGER

1796

Melamine Wallboard



- Baked-on white waterproof finish
- Matching White vinyl moulding, 99¢ each
- Ready to hang
- 4 ft x 8 ft sheets

9.99

Vinyl Wallboard

- PL200 adhesive recommended
- Vinyl laminated to standard hardboard
- Ready to hang
- 4 ft. x 8 ft. sheets

12.99

Preformed Counter Tops

MI INDUSTRIES



- 3/4" thick countertop
- Choose from several patterns including Planked Village Oak & Natural Almond
- Available in 6, 8, & 10 ft. lengths

(12 ft available at select stores)

Straight	45° Mitered
4.79 per linear foot	5.89 per linear foot

Plastic Laminate



2x8	3x8	4x8
14.99	22.99	29.99

- Available in 3 sizes
- Choose from Butcher Block, Planked Village Oak, Frosty White, Natural Almond, Victorian Marble, Pampas & Blue Nova

Spray Lubricant



- Penetrates and lubricates
- Loosens rusted parts
- Cleans dirty gears
- Removes grease

1.99

Insulation



All insulation sold in 24" batts (except R-30, sold in 15"x 48" & 24"x 48" batts). All have a Kraft paper moisture barrier. The higher the R value, the greater the insulating power.

OWENS CORNING

	R-11 3 1/2"	R-13 3 1/2"	R-19 6"	R-30 9 1/2"
	13.5¢ per sq.ft.	18.5¢ per sq.ft.	22¢ per sq.ft.	35¢ per sq.ft.
15" Wide R-30s 15" Wide	11.89 88.12 sq.ft.	Roll sizes may vary 88.12 or 58.75 sq.ft.	10.77 48.96 sq.ft.	20.54 58.67 sq.ft.
23" Wide R-30s 24" Wide	18.24 135.12 sq.ft.	NA	16.49 75.07 sq.ft.	28.00 80.00 sq.ft.

DC

All insulation sold in 24" batts (except R-30, sold in 15"x 48" & 24"x 48" batts). All have a Kraft paper moisture barrier. The higher the R value, the greater the insulating power.

Ceiling Tile

No. 1202 *Classic*	• 12" x 12" tiles
No. 1205 *Shadow*	• R-2 insulating factor
	• Paintable with latex
	• Choice of 2 patterns

per tile 28¢

THERMO-TILE per carton 17.92

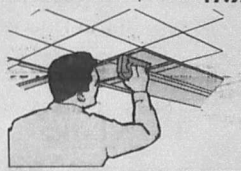

Floor Tile *Designer Carefree*

- *ZIP-STICK* adhesive back (No messy glues)
- Durable vinyl composition
- 12"x 12" tiles (45 per carton)

per tile 82¢

per carton 36.89

AMTICO



Z CW43 Z BH03

Self-closing Hinges



.97¢ MY3428BB

.97¢ MY3429BB

Amerock

- Self-closing hinges
- Burnished Brass
- Comes with screws

McCOY'S

LOW PRICES, FRIENDLY SERVICE, EVERYDAY

Tools & Hardware

Saw Blade

CREDO

- 7 1/4" x 20 tooth
- "Cuda" Combo blade
- Carbide blade

Sale 7.79

Power Pack

- For use with all Flexi-Charge tools
- 3.6 volt power
- Professional quality

12.79

SKIL Classic Series Jigsaw

- 1/3 HP, 3.2 Amp
- Variable speed
- 5 orbit positions
- Free 3 assorted blades and project book

59.95

Saw Blade

- 7 1/4" x 40 tooth
- Plywood blade
- Carbide blade

Sale 16.99

SKIL Circular Saw

- 2 1/4" HP, 10 Amp motor
- Lateral lock off
- Built in scales
- Aluminum blade guards
- Tilting foot
- Plus, free carbide blade

66.95

Warehouse Broom

6.99

PEERLESS Chain

3/16" Zinc Proof Coil	62¢ per ft.
2/0 Zinc Twin Loop	29¢ per ft.

We also stock zinc cable, high test chain, and many chain accessories like clevis grab hooks, quick links, swivel bolts, and wire clips.

Cut-Off Blades

CREDO

- 7" masonary or metal abrasive cut-off blades

2.59

Drive-R-Drill

SKIL

- 7.2 volts
- 2 speeds
- 300/600 rpm
- Forward and reverse
- Removable battery pack

47.95

Saw Horse Brackets

- Black finish
- Set of 2
- Screws sold separately

2.59

Master Combo Lock Set

- Twin packs
- Laminated steel
- 1 1/2", 4 pin tumbler

3-T 11.49

Wood Bit Set

- Rapid bore points
- 7 piece wood boring set
- From 1/4" up to 1"
- For hard & soft woods

CREDO 12.99

Shelf/Rod Support

- For 12" shelves
- Reinforcing bar
- Screws included
- Beige color

1.19

Round Pt Shovel

- Long handle
- Forged steel

3.77

Premium Hammer

- Fiberglass handle
- Curved claw
- Cushioned grip
- 20 ounce head

Plumb 18.99

Bow Rake

- Long handle
- Steel tines

3.77

Drywall Screwgun

SKIL PROFESSIONAL

- Powerful 4.2 Amp motor
- Lightweight, only 3 lbs
- Variable speed, reversing
- Positive clutch

89.95

Wiss Utility Knife

- Heavy Duty
- Fixed Blade
- Retractable

3.39

Garden Hoe

- Hardwood handle
- Welded steel head

3.77

Propane Torch Kit

- Pencil point burner
- 14.1 oz propane cylinder
- Fuel valve ensures positive shut off
- 2 piece set

Weller 12.79

Tape Measure

- Series 1000
- 3/4" x 25'
- Power return
- Thumb lock

Lufkin 7.99

Square Pt Shovel

- Long handle
- Forged steel

4.77

McCOY'S

OVER 100 STORES IN 6 STATES!

Plumbing & Supplies

VERSION 2

TriPac Vanities

- 36"x 18" base with 37"x 19" white top
- Antique Brass hinge
- Alton Oak base
- F-M style

159.95

PEERLESS Kitchen Faucet

- Two Handles w/o spray
- Washerless

Sale 32.95

Lavatory Faucet

- Two handles w/o pop up
- Lifetime warranty

Sale 23.95

$5 REBATE ! With the purchase of any Peerless faucet*. Offer good on faucets purchased AUGUST 25 THROUGH OCTOBER 6, 1993.

* Excludes Valu-Flo, American Craft, and any private label products.

Dryer Vents deflect-o

- Plastic Louvered Vent Kit
- 4" x 5 ft. hose w/ clamps

3.49 SK5W

Plumbing Pipe

Cold Water PVC
- 10 ft. lengths
- Schedule 40
- 100 psi @ 73°

CRESLINE

1/2"	.99
3/4"	1.29
1"	1.89

Hot Or Cold CPVC
- 100 psi @ 180°

1/2"	1.77
3/4"	3.19

Drain, Waste, Vent
- 1 1/2" & 2" approved for pressure w/ proper fittings

1 1/2"	2.69
2"	3.69
3"	6.79
4"	8.99

P1

Cold Water 100 ft. Coil
- 100 lb. test
- 1/2" is 125 lb. test.
- NSF approved

1/2"	7.99
3/4"	8.99
1"	12.49
1 1/2"	31.99

Tub Enclosures

Satin Finish 2050	49.95
Silver Finish 850	85.95

- 5' wide
- Tempered safety glass

Showerette

Shower Doors

Hammered Glass	32" 841N5	79.95
	36" 844	84.95
Etched Glass 36" Only 840486		109.95

Showerette

Shower Stalls

Ultra-Glas by KORAL

- Recessed soap dish
- Includes drain

	32" Unit	36" Unit
White	179.95	209.95
Bone	189.95	219.95

Steel Bathtub

- Right or Left hand drain
- 30" x 5'
- Porcelain on steel

White	88.95
Bone	93.95

Service Saver Water Heater

- Eliminates Lime build-up before it starts.
- Adjustable temperature-regulation controls
- Foam insulation "Overcoat" saves money
- Porcelain glass tank gives you years of clear water
- Heavy duty burner assembly
- The industry's best element

SET IT AND FORGET IT
ENERGY EFFICIENT Warranty Guide
BETTER-5 yr. on tank, 1 yr. on parts
Foam Insulated
SELF SERVICING
BEST-8 yr. on tank leakage
5 yr. on parts
Foam Insulated

WH MOST STORES

LP | NATURAL | ELECTRIC GAS	
B-30 GAL/240v-BETTER	159.95
D-40 GAL/240v-BETTER	169.95
E-40 GAL/240v-BEST	219.95
F-50 GAL/240v-BETTER	179.95
I-20 GAL/120v	157.95
P-30 GAL - BETTER	149.95
I-30 GAL - BEST	219.95
R-40 GAL - BETTER	169.95
K-40 GAL - BEST	249.95
S-30 GAL - BETTER	209.95

Tub & Shower Combo

Ultra-Glas by KORAL

- Durable fiberglass construction
- Built in towel bar & soap dish
- Left or right hand drain

White	Bone
199.95	209.95

1.5 Gallon Commodes

	White	Bone
Standard	74.95	99.95
Elongated	89.95	129.95

Bath Sinks

- 19" Round

	White	Bone
China	39.95	49.95
Porcelain	22.95	N/A
PVC	18.95	18.95
Oval	18.95	18.95

- China Wall Hung
- 19"x17" White

27.95

MOEN

Kitchen Sinks

FEDERAL AMERICAN

- Stainless Steel
- Made in USA

6" Deep Good	• Satin Finish • 9.5 Gallon cap. • 22 Ga. #47404	29.95
7" Deep Better	• High Lustre • 11.5 Gallon cap. • 20 Ga. #3404	47.95
7" Deep Mirror	• Mirror Finish • 11.5 Gallon cap. • 20 Ga. MFV3322	69.95
8" Deep Best	• Radiant Finish • 14 Gallon cap. • 20 Ga. #58404	79.95

Bar Sink

- Includes faucet and strainer
- 5 1/2" Deep

43.95

Commode Seats

Choose from white or bone

ENAMEL- Standard size 5.99
ENAMEL- Elongated size 9.99

MAGNOLIA
SOFT SEAT - Standard size 9.99

BTC Solid Oak
OTS - 100 Standard 17.88
OTS - 200 Elongated 23.99

McCOY'S

WE BUY U.S.A. AS MUCH AS POSSIBLE

McCOY'S
BUILDING SUPPLY CENTERS

LUCITE Paint Sale and Rebate



Pick up quality LUCITE paints on Sale and take an additional $2.00 (mail-in rebate) off each gallon (limit 10 gallons). See page 6 or in-store display for additional terms and conditions.

Flat Wall Paint
- Soap and water clean-up
- 12 yr warranty
- White, Off White, Ceiling White, or Antique White

10.99 Sale Per Gallon

We're Sticking It To Inflation

Quality Studs
1.49 Southern Pine
- 2"x 4" x 92 5/8"
- Precision End Trimmed

OSB Siding
- 7/16" x 4 ft x 8 ft
- Solid wood siding
- Textured and primed

UP 13.99

Cuda Blades
- Carbide Combo blade
- 20 tooth
- 7 1/4"
- 18451

7.79 Sale

- Carbide Plywood blade
- 40 tooth
- 7 1/4"
- 18452

16.99 Sale

Wood Stain
- Interior use
- Available in 13 wood-grain finishes
- 1/2 pint

2.19 Sale

Exterior Primer



- Flat latex primer
- Soap & water clean-up
- 9 year warranty
- Will cover most any paint in one coat

10.99 Sale

Extension Cord



- Orange vinyl coating for easy vision on jobsite
- 50 foot long
- Medium capacity
- UL Listed
- See page 5 for more sizes

5.99 Sale

2316-050

Step Ladder

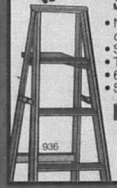

- Non rusting aluminum construction
- Safety slip resistant feet
- Type III, household
- 6 foot
- See page 6 for more

KELLER **34.95 Sale**

Ceiling Light Fixture



Lightcraft
- White fluted glass with crystal design
- Uses 2/60 bulbs (sold separately)
- 12" square globe

4.29 Sale

7223WH

Exterior Steel Doors Kits

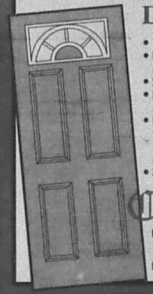

- 10 year warranty
- Pre-drilled for lock and deadbolt
- 25 gauge steel
- Insulated with poly-styrene
- Includes threshold, weatherstripping sweep and come ready to paint
- 36" wide

Crest **169.95**

WE DELIVER

Our materials can be delivered to your jobsite for a modest charge. C.O.D.'s available.



Just give us a call and we'll haul !

Kerrville

1825 Sidney Baker

(Highway 16)

Ralph Price
Manager

896-8171

Let Ralph and his crew show you what friendly service is all about.



08

McCOY'S
BUILDING SUPPLY CENTERS



LUCITE Paint Sale and Rebate

Pick up quality LUCITE paints on Sale and take an additional $2.00 (mail-in rebate) off each gallon (limit 10 gallons). See page 6 or in-store display for additional terms and conditions.

Flat Wall Paint

- Soap and water clean-up
- 12 yr warranty
- White, Off White, Ceiling White, or Antique White

10.99 Sale Per Gallon

We're Sticking It To Inflation



Quality Studs

1.49 Southern Pine

- 2"x 4" x 92 5/8"
- Precision End Trimmed

OSB Siding

- 7/16" x 4 ft x 8 ft
- Solid wood siding
- Textured and primed

UP 13.99



Cuda Blades

- Carbide Combo blade
- 20 tooth
- 7 1/4"
- 18451

7.79 Sale

- Carbide Plywood blade
- 40 tooth
- 7 1/4"
- 18452

16.99 Sale



Wood Stain

- Interior use
- Available in 13 wood-grain finishes
- 1/2 pint

2.19 Sale

Exterior Primer



- Flat latex primer
- Soap & water clean-up
- 9 year warranty
- Will cover most any paint in one coat

10.99 Sale

Extension Cord



- Orange vinyl coating for easy vision on jobsite
- 50 foot long
- Medium capacity
- UL Listed
- See page 5 for more sizes

5.99 Sale

ctricord
2316-050

Step Ladder



- Non rusting aluminum construction
- Safety slip resistant feet
- Type III, household
- 6 foot
- See page 6 for more

KELLER

34.95 Sale

Ceiling Light Fixture



Lightcraft

- White fluted glass with crystal design
- Uses 2/60 bulbs (sold separately)
- 12" square globe

4.29 Sale

7223WH

Exterior Steel Doors Kits

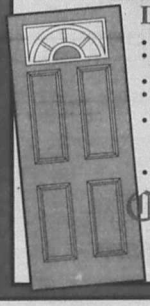

- 10 year warranty
- Pre-drilled for lock and deadbolt
- 25 gauge steel
- Insulated with poly-styrene
- Includes threshold, weatherstripping sweep and come ready to paint
- 36" wide

Crest

169.95

WE DELIVER

Our materials can be delivered to your jobsite for a modest charge. C.O.D.'s available.



Just give us a call and we'll haul !

Kerrville

1825 Sidney Baker

(Highway 16)

Ralph Price
Manager

896-8171



Let Ralph and his crew show you what friendly service is all about.

08

It rained!
See photographic evidence of precipitation on Page 5.

Inside:

Opinion ..... Page 2A.
Calendar ..... Page 3A.
Sheriff's report ..... Page 4A.
Births ..... Page 10A.
Classified ads ..... Page 4B.
Sports ..... Page 10B.

Optimists have membership drive-- see Page 9.

Wednesday
Sept. 8, 1993
22 Pages, 2 sections. 35¢

The Bandera Bulletin
Our 49th Year, No. 62

Parade grand marshall Arthur Erfurt was among the former students that gathered in Tarpley Sunday for the biennial Tarpley School Reunion, and annual Tarpley Volunteer Fire Department Barbecue fund raiser. For more about the Tarpley school and its history, including a group photo from this year's reunion, please see Page 8B.



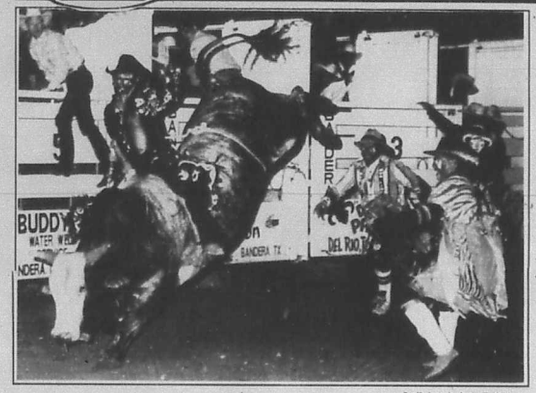

Staff photo by Larry T. Williams



Staff photo by Dan Sandidge

It was a big Labor Day weekend in Bandera County!

Bullfighting clowns try to distract a bucking bull during Friday's PRCA rodeo at Mansfield Park. Paid attendance was near 3,500. Meanwhile, in Tarpley, a clown entertained a child during Sunday's parade, prior to the Tarpley Volunteer Fire Department's barbecue. Another Labor Day weekend barbecue was held in Lakehills to benefit the Medina Lake Volunteer Fire Department. School was out and many businesses were closed over the Labor Day weekend, but Bandera County merchants who were open said business was good. "From all the traffic, Bandera's activities must have been popular," merchants said.

Tax hike is coming

Bandera County Commissioners vote for increase - public hearing is Sept. 16

When faced with voting for a tax increase or trimming the 1994 budget by $68,000, commissioners went with Bennie Barkers advice to "bite the bullet" and pass the increase.

Commissioners voted for the proposed tax rate of .4348 in a meeting on Wednesday, Sept. 1. County Judge Ray Mauer said he expects that rate to go down by the time the final tax rate is adopted on Monday, Sept. 20. "We've already made some changes. Until we finalize it, it will fluctuate."

A public hearing on the proposed budget for 1993-94 will be held on Thursday, Sept. 16 at 6 p.m.

A public hearing on the proposed tax rate will be held on Thursday, Sept. 16 at 6:30 p.m.

Barker said that commissioners are "up against it. We need more men and equipment. But we face the risk of the public coming in here with a roll back."

Dan Alanis said that since The Bandera Bulletin had run a road paving story on Aug. 18, he had three people with money ready who wanted their roads paved. He said one of the future paving jobs, Timber Creek, would be a big job. "We need to get it started soon. It's 4 1/2 miles and will take over a year."

Other commissioners had also been contacted about paving jobs. Additionally, they face a set time schedule to complete the road work covered under the $350,000 grant they received earlier this year.

Insects seeking water are a major hassle during drought

Many local residents report invasion of their homes by ants, insects

County extension agent Warren Thigpen said that complaints to him about problems with ants, roaches, scorpions and mice have increased since the 60-day plus drought in the Texas Hill Country began. "The total insect population is down from the heat and dryness, but the remaining insects are bothering people- mainly because they are looking for water."

He also said the fire ant population is down at the moment. The insects have gone deeper into the ground, seeking relief from the heat and drought. But don't, he warns, make the mistake of thinking they are gone. "After the first big rain, fire ants will be everywhere. They are a real problem now in well houses. They are looking for moisture."

Ants are one of the most successful insect groups because they adapt readily to changing environments, food sources and nesting locations. Several species readily invade homes for feeding, nesting or both. Ants are social insects with various castes living together in colonies while maintaining distinct nests. Worker ants often invade homes and infest food or other items in the pantry.

The most effective ant control is to find the nest and treat it with insecticide. An alternative is to use the workers to carry an insecticidal bait back to other colony members.

Homeowners may have ant problems when it is abnormally hot and dry, or very wet. The ants are [illegible] their preferred outdoor area. Most ants prefer to nest in soil or wood outdoors. However, cracks and holes in brick veneer, [illegible] exploited by certain ants.

Along with treating the nests, it is often advisable to treat a three to four foot wide swatch of soil around the perimeter of the home and treat the lower three to four feet of the house with insecticide. This "barrier" treatment should reduce or eliminate the invasion into the home.

With the exception of fire ants, it is unwise to treat the entire premises. Ants are beneficial in to landscape as they scavenge for food and prey upon other potential pests. Some are seed gatherers and reduce the weed problems in the lawn by collecting and feeding on weed seed.



Bulldog defensive back Brad Prather intercepts a Dripping Springs pass and finds plenty of running room up [illegible] to score a go-ahead touchdown in the final minute of the [illegible] na football action, please turn to Page 11B.

Bandera County Hay Show entries down from last year

Bandera County extension agent Warren Thigpen said that this year's hay show drew 17 entries. "It was down some from last year, but we expected that because of the drought."

Last year's hay show drew 25 entries and the 1991 show had 23. Thigpen said that the largest number of entries this year are in the summer annual, which was cut early. "A lot of the entries looked really pretty. Color doesn't mean much as far as protein. It will be interesting to get the results from A&M."

Dr. Don Dorsett, extension forage specialist for Texas A&M University, is judging the hay samples. The protein analysis, combined with physical appearance, will determine winners.

Winners will be announced at the 1993 Bandera County Hay Show on Thursday, Sept. 23 at 7 p.m. at Mansfield Park. Winners who are present at the show will be asked to give a brief history of their hay and explain how they obtained success with it.

Credit will be given for two CEUs (continuing education units) for those attending who are holding private applicator's licenses.

Other entries this year included two in dryland coastal; four in irrigated coastal; 3 in winter annual (oats and hay); and for the first time ever, an entry in legume and legume-grass mixture, alfalfa.

ACS to meet Sept. 13

The Bandera chapter of the American Cancer Society will meet on Monday, Sept. 13 at 2 p.m. in the First State Bank.

Eva Brightman will discuss services provid[illegible] which are available in the Bandera area.

The public is invited. Meetings of the American [illegible] held again this year at the First State Bank at a

Barn raising event will benefit livestock group

A fund raiser to help foot the bill for some $30,000 worth of improvements to the Ferguson Show Barn at Mansfield Parkwill be held on Sunday, Sept. 19 at the Cabaret, beginning at 3 p.m. The benefit dance is sponsored by the Bandera County Chamber of Commerce, and will specifically help the Bandera County Junior Livestock Association.

Although the main event sponsored by the Junior Livestock Association is the livestock sale and show in January each year, the Ferguson Show Barn will be used for other community events, including the annual Hunter's Barbecue held by the Bandera County Chamber of Commerce.

Students in Bandera will join more than 100,000 students across Texas expected to gather around their school's flagpoles at 7 a.m. on Wednesday, Sept. 15 to pray for "God's intervention in the problems of: drug use, alcohol use, immorality, and in claiming God's power in the lives of students, teachers and administrators." A community rally of support is also planned Sept. 15 at 7 p.m. For additional information about the event contact Jay Brian or Amie McClane at 796-7696.

SEP 08 93

Opinion

Letters to the editor

He likes helpful suggestions

Dear editor:

Mr. Neff's recent letter about our county road problems was the kind that will help us get them solved. His idea about an advisory committee to work with the commissioners court in resolving our road maintenance funding shortages has a lot of merit.

I will be asking the commissioners court to put the one-half cent sales tax on the ballot for voter approval at our next meeting. I will also be voting for the proposed property tax increase in fiscal year 93-94 after voting against them for every year I have been in office.

We have a major problem with our road maintenance. We are underfunded by about 30 percent when compared to counties of similar size. We have an agricultural tax base and not much more. We need more men and new equipment to meet the demands for better road maintenance in our rapidly growing county.

We keep saying we raise taxes to offset inflation, but when our property values decreased, did anybody get a tax cut? No tax is a good tax, but I think a sales tax that is paid by everyone is a lot more equal, because everyone uses our roads, schools, law enforcement, EMS, etc., not just the property owners that are currently footing most of the bill for county services.

I would hope that every property owner in the county will support the one-half percent sales tax if commissioners court puts it on the ballot, otherwise, it will be property owners who have to shoulder the burden of bringing our county roads up to acceptable standards.

We can find the money to meet these needs and it does not have to be with annual, habitual property tax increases. We need to reduce duplication with a unit system rather than four individual precinct operations. We need to combine departments and increase efficiency and with these changes and the one-half cent sales tax, I think we can do the job and get our roads in good shape. We could even borrow against the sales tax revenues, pave our roads and be done with it. Every year we put it off, costs increase and more accidents happen.

Next year the voters will be electing a county judge. While commissioners court is the governing body of the county, the county judge plays a key role in helping the court find solutions to our problems. We have two announced candidates in the judge's race. I will cast my vote for the one that can best convince me that they will work diligently to help commissioners court solve our road problems and step into the 20th century on modern roads instead of wagon trails.

Bennie Barker
Bandera County Commissioner, Pct. 1

On behalf of the concerned

Dear editor:

I am writing on behalf of many concerned high school students. Everyone thinks there needs to be a place for teenagers. We are trying to get a place set up, but we need help. The students cannot do this by themselves. We need sponsors to help pay for expenses and a building. We think a good idea would be to have a couple of pool tables, video games, and a smack and drink bar. There also needs to be a smoking area. The deaths of Jason Holden and Dustin Brown hit me very hard, as it did alot of people. I am willing to help, but we need businesses and adults to help as well.

For more information, please feel free to call me at 796-4891; Adrianne Alanis at 796-4760; or Heather Harrell at 796-3323.

Shanna Miley

He asks for understanding

Dear editor:

I am reaching out from prison in hopes you may assist me in finding friendship. Anyone of any nationality to correspond with. The friends I once had only lasted through the good times which are now gone. So, I do not have anyone writing or visiting me. I am alone and lonely since my incarceration. I've come to realize the vital importance of receiving mail and being in touch with society. Without communication, a person's mind becomes stagnant, then they become institutionalized. I'm reaching out to prevent this from happening. Despite my many attempts of re-establishing some level of communication it has been in vain. I believe now that out of sight, out of mind. The realization of being alone really hurts. Loneliness is very devastating, a very sad state of mind.

I'm 35 years old, white male, 6'3", 215 lbs, brown hair and blue eyes. I enjoy reading, education, music, sports, outdoor life, animals and exercising. Since my incarceration, I've spent the majority of my time trying to better myself and get an education and exercise.

I hope you can find it in your heart to publish my plea, that it may catch the interest or attention of someone who has known the pain of loneliness I live with daily.

In conclusion, I want to thank you for your time and also any consideration you may be able and willing to extend. This is my only hope of reaching anyone!

Andy Johnson #884337
Box 41
Michigan City, IN 46360

On terminating the Wool Act

Dear editor:

I wonder how many people realize the full implications of terminating the Wool Act? Since most people have knowledge of the program only through news media, there is much confusion in the land. For instance, the average American taxpayer believes that the National Wool Act cost him millions of dollars per year. The reality is that the wool act does not cost taxpayers a penny—it is funded by tariffs on imported wool. Wool is the only commodity program with a dedicated source of funding.

Some taxpayers may think that the money collected should go to other more "worth-while" programs. Again, the fact is that $5.2 billion of the $7.1 billion collected over the like of the program has gone straight into the federal treasury to fund other programs! And what could be more work-while than keeping 350,000 Americans employed and productive, the rural areas of America alive and fruitful and a true-blue American industry functioning? Isn't that what the current administration claims it is working toward, or was that just a campaign promise?

Lanny Leinweber, President, Texas Sheep & Goat Raiser's Assn.
San Angelo

Her concern is for critters

Dear editor:

I wish you continued success in your new location. I also want to take this opportunity to thank you for printing news and pictures of animals needing a home. I appreciate this for the animals. They do need the help of caring people. Happy new location to you.

Mary Alice Henry

The Bandera Bulletin
P.O. Box 697, Bandera 78003-0697.
Entered as second class matter and postage paid at Bandera, Texas. Postmaster: Send address changes to The Bandera Bulletin, P.O. Box 697, Bandera, Tx. 78003. Office location: 1116 Main St. Phone (210) 796-3718.
Annual subscription rates: $14 in Bandera County, Mico and Utopia; $17 elsewhere. Mail subscriptions are payable in advance.
UPS: 040-980. © All material copyrighted. The entire content of each issue of The Bandera Bulletin is protected under the Federal Copyright Act. Reproduction of any portion of any issue will not be permitted without the express permission of The Bandera Bulletin.
Published weekly on Wednesday by
Hill Country Newspapers, Inc.
Dan Sandidge........Publisher
Janna Sandidge........Editor
Larry T. Williams........Staff Photographer
Stephanie Logue........Staff Writer
Carolyn Edwards........Advertising Production
Don Steele........Advertising Sales
David Nehr........Bookkeeping
Rose Cagle-Freeman........Classified, Production
Special contributors: Astrid Box, Bud Ciarlo, Nettie Desh, Bungy Hartshorn, Lynn Scotty, Peggy Tobin, Mada Wedgworth, and Lyndell Williams.
This newspaper reserves the right to reject any advertisements. Errors in advertising or editorial material will be corrected upon being brought to the attention of the editor and general manager. The newspaper is not responsible for errors in advertising after the first publication of the ad.
TEXAS PRESS ASSOCIATION
Member Texas Press Association,
South Texas Press Association,
... County Chamber of Commerce.

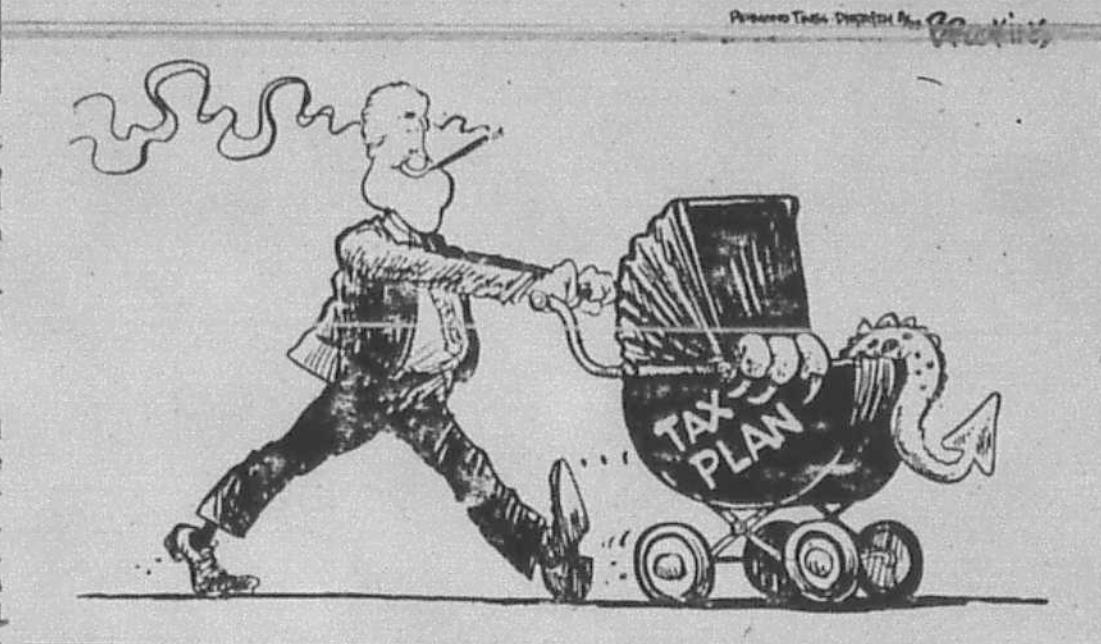

The sugar nightmare of 19 years ago

Betty Lee Ciarlo, the wife of John W. Ciarlo who was a Special Service Director for the U.S. Navy for Central and South American Countries at the time, has a favorite story about sugar. It happened 19 years ago and turned into a "nightmare" of an unusual sort.

It began when Ciarlo and two friends drove to Mexico. Since sugar was selling at $2.99 for five pounds, the trio had determined to bring some back with them. It was Ciarlo's first attempt to drive inside Mexico. "When we passed the sign at the bridge center, I sort of doubted the intelligence of us making this trip. We were too far along to turn back, so I kept my mouth shut and put on a brave front...we followed the directions to the market and got lost."

When they finally found the market, they each bought 10 pounds of sugar at .42 cents a bag. That was all they were allowed to buy. After they loaded their purchases into the car, they went back and each bought 10 more pounds of sugar, going through a different cashier.

They asked directions to another market which sold sugar. The owner agreed to sell them each a 50 kilo bag of sugar, 110 pounds in American weight. He warned the ladies that he would deny that he had sold it to them if anyone asked. Ciarlo and one of the ladies now had a total of 130 pounds of sugar each. They had only spent $12, and were deliriously happy.

That is when the nightmare began. It was bumper-to-bumper traffic all the way back to the bridge and they were running late. Husbands expected them to be back home already. They crept across the bridge, an inch at a time. Then, at customs, they were informed that they were only allowed one bag (50 kilos) of sugar per auto. "You have to pay duty on this sugar," the ladies were told. "It's $1.50 per bag."

Ciarlo told the man that was no problem. "We'll just pay the duty and head home."

"No," the man said. "Only on the one bag you are allowed to have. The rest has to be taken back to Mexico by you."

"Are you kidding?" Ciarlo asked. "It took us over half an hour to get to this side. I'll just leave it with you."

"I'm not allowed to accept it...No other way, the sugar must go back to Mexio."

One lady stayed at the U.S. Customs with the car. The other two left to find a cab. They found one, but the driver refused to carry the sugar. He said it would cost $4, one way, to go back across the bridge.

The ladies were in a real dilemma. They could not carry 110 pounds of sugar over a block by themselves. They went back to explain what had happened to the Custom's officer. He agreed to let them leave one bag on the table and take the other bag back. "What you ladies should have done," he said, "was to bring two cars."

Ciarlo had an idea. "If I drive this sugar back to Mexico, get a cab there and bring the sugar here, take it from the cab here in the Custom's area and put it into my car, that will be okay?"

"Lady," he said, "I can't tell you to do anything, but that would be legal."

Ciarlo remembers that well. "I knew I had lost all around. There was no way I could stay in the U.S. I had been denied entrance to my own country..." So Ciarlo and one of the ladies went back with the bag of sugar. The Custom's officer warned them that is was unlikely they would find a cab driver willing to carry it back for them. He also told them that Mexico only allowed two pounds of sugar to be brought into their country.

"What are we supposed to do with 108 pounds of sugar while we cross the bridge?" Ciarlo cried.

He just looked at her.

They left one lady standing in Customs with the pile of sugar they were allowed, then drove the other sugar back across, hiding it under sweaters. It looked like a body. They made it.

Finally, they found a very bewildered taxi driver to take one bag of sugar back. He didn't understand, even after explanations, why the ladies could not take it themselves.

"We returned across the Rio Grande without an international incident," Ciarlo remembers.

The taxi driver demanded $6 for transporting a bag of sugar. It was robbery, but they paid.

The Customs officer was so relieved to get rid of the ladies and the sugar, that he forgot to charge the $1.50 duty on it. Ciarlo did not go back to pay it when she thought about it. "I don't care if I never see that place again," she told her friends.

Two days after their trip to Mexico, the amount of sugar permitted across the border dropped to 50 pounds per auto.

"We are thankful this amount was not in effect the day of our trip," Ciarlo writes. "We would still be going back and forth across the Rio Grande."

-Stephanie Logue

State Capital HIGHLIGHTS

By Lyndell Williams and Ed Sterling
TEXAS PRESS ASSOCIATION

AUSTIN — U.S. Sen. Kay Bailey Hutchison and her attorneys received "formal invitation" letters from a Travis County grand jury last week asking her to appear either Wednesday or Thursday to testify in an investigation of alleged improprieties during her tenure in the state treasurer's office.

Last week, Hutchison said she would not appear voluntarily before a grand jury, increasing speculation that she may be subpoenaed.

... and she will not appear because ... meant to first meet with them outside the jury's presence to brief them on what the grand jury wants to know.

Hutchison lawyer John ... of Washington, D.C., said ... Hutchison attorney Jim Darnell ... agreement Aug. 3.

But First Assistant Travis County District Attorney Steve McCleery said no such agreement had been made. District Attorney Ronnie Earle said in a statement issued last week, "On Aug. 11, Sen. Hutchison was asked through her lawyers to appear before the grand jury on any date between the week of Aug. 30th through Sept. 3 or Sept. 7th and 8th.

"This office has been informed repeatedly by Sen. Hutchison's lawyers that she will not appear voluntarily before the grand jury as requested."

On June 10 prosecutors and police raided the state treasury, seizing paper and computer records, and a grand jury investigation began over alleged improprieties during the senator's tenure as state treasurer. The grand jury is scheduled to disband by the end of September.

Hutchison spokesman David Beck with repeated an earlier assertion that the investigation was launched to create a public spectacle to undermine Hutchison's re-election bid.

Harris Quits, Parker Runs

Republican Sen. O.H. "Ike" Harris of Dallas announced last week he would not seek re-election ... Fort Worth, said he will be back ...

As dean of the Texas Senate, Harris, 61, was known as an effective legislator, but was criticized for helping special interests such as the ... and horse racing industries.

After months of consideration, Parker, 59, decided to run for office again instead of returning full-time to his law practice.

Harris was elected to the Senate in a special election in 1967 after serving a term in the House.

Parker served in the House from 1963-76. He won a seat in the Senate in 1977. Parker has been noted for his strong stands in support of education.

Harris said he will return to his law practice, while pursuing legal activities with the Legislature and state government.

Eckels to Challenge Mauro

State Rep. Robert Eckels, R-Houston, said last week he will run for Texas land commissioner, a post held by Democrat Garry Mauro since 1982. Mauro has said he will seek a fourth term.

Eckels, 36, said he will announce a steering committee for his campaign in a few weeks.

Prison Chief to Quit

James Lynbaugh, executive director of the Texas Department of Criminal Justice, will resign this fall after six years on the job.

Lynbaugh, 53, who has faced increased opposition from Gov. Ann Richards' appointees to the criminal justice board, will go to work for the University of Texas Medical Branch.

... of substance abuse treatment for convicts, said changes are needed in the administration of the prison system.

... for the prison system, said Lynbaugh ... rector's position at the UT Medical Branch.

September 1993

A statistical outlook
According to Blum's Farmer's and Planter's Almanac

Last Quarter Moon Sept. 9 — **Autumn begins, Sept. 22**

Plant root crops: Sept. 10-12; plant flowers: Sept. 10-12; prune to encourage growth: Sept. 8-9; apply organic fertilizer: Sept. 8-9; destroy weeds: Sept. 8-9.

A little cooler, and a chance of rain lingers

Wednesday morning's partly cloudy skies will turn mostly cloudy Wednesday afternoon and Thursday, with a 20 percent chance Wednesday and a 30 percent chance Thursday of showers or thunderstorms. Temperatures will fange from the 70s to the 90s. Friday through Sunday temps will range from the 60s up into the 80s, with partly cloudy skies.

Calendar

Wednesday, Sept. 8

Sunrise 7:15 Sunset 7:48

Immunization Clinic, 1207 Cottonwood, 9-11 a.m.; 1:30-4 p.m.
Commodities Issue, Lakehills, American Legion Hall, 1-4 p.m.
Medina Rose Garden Club, Garden Center, 2 p.m.
Bandera Volunteer Fire Department and auxiliary, firehouse, 7 p.m.
Alcoholic Anonymous, Lakehills, 29th Street, 8 p.m.
Alcoholics Anonymous, Bandera, 1301 Mulberry, Noon & 8 p.m.
Farm Bureau Board of Directors, Bandera Farm Bureau office, 8 p.m.
Low Impact Exercise, 8:30 a.m.; Table Games 9:30 a.m.; German Study 10 a.m.; Table Games, 1 p.m.; Silver Sage Corral.

Thursday, Sept. 9

Sunrise 7:15 Sunset 7:47

Adult Ed. class, Medina School Library, 6-8 p.m.
Alcoholics Anonymous, 1301 Mulberry, 7 p.m.
Native Plant Society, Bandera County, Davenport Hall, St. Christopher's Episcopal Church, 7 p.m.
Medina School Board meeting, School Offices, 7 p.m.
Cowboy Capitol Rodeo Association, Cabaret, Exec. Meeting, 6 p.m.; Regular meeting, 7 p.m.
Bandera Ranch Acres Club, 7:30 p.m.
Veterans of Foreign Wars, Post 9176, General Meeting, Post Home, 7:30 p.m.
Medina Lake Betterment Association Membership Meeting, Civic Center, 7:30 p.m.
Pipe Creek Volunteer Fire Department, General Meeting, Pipe Creek Firehouse, 8 p.m.
Table Games, 1 p.m.; Silver Sage Corral.

Friday, Sept. 10

Sunrise 7:16 Sunset 7:46

Jolly Elders, Medina Baptist Fellowship Hall, 11 a.m.- 4 p.m.
Soup and Salad Luncheon, Republican fund raiser, Bandera Bank Community Room, 11:30 a.m.
Madrona Garden Club, St. Christopher's Church, Bandera, 2 p.m.
Racing, Bandera Downs.
Jam Session, Medina Garden Center, 7 p.m.
Bingo, American Legion Hall, Bandera, 7 p.m.
Alcoholics Anonymous, Bandera, 1301 Mulberry, Noon & 8 p.m.
Low Impact Exercise, 8:30 a.m.; Bridge, 9:30 a.m.; Table Games, 1 p.m.; Silver Sage Corral.

Saturday, Sept. 11

Sunrise 7:16 Sunset 7:44

Racing, Bandera Downs.
Alcoholics Anonymous, 1301 Mulberry, 7 p.m.

Sunday, Sept. 12

Sunrise 7:17 Sunset 7:43

St. Elizabeth Ann Seton Altar Society, St. Joseph's School, 9:30 a.m.
Racing, Bandera Downs.
Alcoholics Anonymous, Bandera, 1301 Mulberry, 8 p.m.

Monday, Sept. 13

Sunrise 7:17 Sunset 7:42

Bandera County Commissioners Court, Courthouse, 9 a.m.
Medina Lake Volunteer Fire Department Auxiliary, New Central Firehouse, 10 a.m.
Cancer Society, First State Bank, 2 p.m.
Bandera Extension Homemakers, 2 p.m.
Flying L Mixed Foursome Scramble. 5:30 p.m.
Bandera City Council, Municipal Building, 7 p.m.
Bandera Optimist Club, Econo Lodge, 7:30 p.m.
Bandera Masonic Lodge #1123 AF & AM, Masonic Lodge, 7:30 p.m.
CCRA Board Meeting, Marshall Ranch, 8 p.m.
Alcoholics Anonymous, Bandera, 1301 Mulberry, Noon & 8 p.m.
Low Impact Exercise, 8:30 a.m.; Weaving, 9 a.m.; Arts and Crafts, 10 a.m.; Sketching, 1 p.m.; Table Games, Puzzles, etc. 1 p.m.; Silver Sage Corral.

Tuesday, Sept. 14

Sunrise 7:18 Sunset 7:41

Flying L Ladies Golf Assoc. 7:30 a.m.
Commodities Issue, Bandera, Medina, 1-4 p.m.
Williams Creek Extension Homemakers, 2 p.m.
Alcoholics Anonymous, 1301 Mulberry, 7 p.m.
Bandera ISD Board Meeting, High School, 7 p.m.
Medina Rotary Club, Youth Center, 7:00 p.m.
Medina Lake Volunteer Fire Department Business Meeting, Firehouse, 7:30 p.m.
Pipe Creek VFD Ladies Aux., Firehouse, 8 p.m.
Bandera Chapter 643 O.E.S. Meeting, Lodge Hall, 8 p.m.
Weaving, 9-12 a.m.; Quilting, Group Oil Painting, 9 a.m.; Auto/Harp Melodier Practice, Ceramics, 10 a.m.; Table Games, Puzzles, Dominoes, Cards, 1 p.m.; Silver Sage Corral.

Wednesday, Sept. 15

Sunrise 7:18 Sunset 7:39

Immunization Clinic, 1207 Cottonwood, 9-11 a.m.; 1:30-4 p.m.
Medina United Methodist Women, Youth Center, Medina, ...
Baptist Women of Medina, 6 p.m.
Medina Lake VFD training session, Central Fire Station, 7:30 p.m.
Alcoholic Anonymous, Lakehills, 29th Street, 8 p.m.
Alcoholics Anonymous, Bandera, 1301 Mulberry, Noon & 8 p.m.
Low Impact Exercise, 8:30 a.m.; Table Games, 9:30 a.m.; German Study, 10 a.m.; Table Games, 1 p.m.; Silver Sage Corral.

Celebrate Our Heritage
U.S. Constitution Week
September 17-23

Quilt guild to meet Sept. 9

The Bandera County Quilt Guild will meet Thursday, Sept. 9 at St. Christopher's Episcopal Church in Bandera.

The meeting will begin at 9:30 a.m. and conclude with a brown bag lunch.

A program will be held from 11 to Noon. The guest speaker will be Bonnie McCoy of San Antonio. McCoy is a national quilt judge and teacher.

"McCoy taught beginning and advanced quilt classes in Bandera about 10 years ago," says spokesperson, Nancy Newhouse. "Many of her former students will want to attend this meeting."

Anyone interested in quilting is welcome to attend the quilt guild meetings.

Rose Garden Club to meet Sept. 8

Baxter Adams will explain "How the Lost Maples Got Lost, and What It Tells Us About the Ecology of the Hill Country," when the Rose Garden Club in Medina has its first meeting of the 1993-94 club year on Wednesday, Sept. 8 at 2 p.m. in the Garden Center. The club meets regularly on the second Wednesday of each month, September through May.

LH EMS support team to meet Sept. 14

The Lakehills EMS Support Team, Inc. will hold an open meeting on Tuesday, Sept. 14 at 7 p.m. at the EMS barn on Park Road 37. Nominations will be solicited from the floor for president, secretary and director.

The offices of president and secretary are two-year terms. The office of director is a one-year term.

Officers will be elected by the simple majority vote of those present.

The support team is a non-profit organization set up to provide for the needs of the Lakehills chapter of the Bandera County, Texas Emergency Medical Services (EMS). Membership is open to the public.

Christian Women to meet Sept. 8 in SA

The San Antonio Christian Women's Club will hear Blanca Welborn and learn about hand made jewelry on Wednesday, Sept. 8 when they meet at the Club of Sonterra in San Antonio at 11:30 a.m.

Cost for the meeting is $11.50, which includes a luncheon and nursery.

For additional information, contact Betty Thacker in Pipe Creek at 535-6489.

PC cemetery group to meet Sept. 11

The annual meeting of the Pipe Creek Cemetery Association will be held on Saturday, Sept. 11 at 7 p.m. at the cemetery. In case of inclement weather, it will be held at the Pipe Creek Community Center.

During the meeting, an election will be held for director. Write-in votes are permitted. Absentee ballots should be mailed to: Doug White, Rt. 1, Box 1020, Pipe Creek, TX, 78063.

Joe Heisler is on the ballot. Space is provided for write-in candidates. Eligible voters include residents of Pipe Creek and Lakehills and/or those who have a relative buried in the Pipe Creek Cemetery.

First State Bank
BANDERA--LAKEHILLS

NEW CAR FINANCING
AS LOW AS
6.5%
A.P.R.
(Rates subject to change)

FAST, FRIENDLY SERVICE

BEFORE YOU BUY
SEE US FIRST!

BANDERA
900 MAIN ST.

LAKEHILLS
PR. 37 & FM 1283

MEMBER FDIC

She's kept the record and she's ready for a break

County Treasurer Elizabeth James plans retirement after 26 years

By Stephanie Logue
Bulletin Staff Writer



Elizabeth James will have served as Bandera County Treasurer for 26 years when her term expires in December, 1994. Her predecessors, Thelma Jureczki and Mrs. John F. Hodges, were also both in office as county treasurer for 26 years.

She's never been opposed during her 25 years in office and she's never applied for a job in her life, although she has held many. She ran for County Treasurer in 1970 when Jurezzki retired. She's seen many changes over the years.

"I've seen the budget go from less than $300,000 in 1971 to over $3 million this year. There used to be plenty of room for everything in the courthouse. Now we're crowded. I started out as part-time, but quickly had to go to full time when revenue sharing began. There were 300 checks a month written in 1972 when we had a big ledger. Now there are over 600 a month written. We had 35 employees on the payroll. Now we have 95 employees."

James started working in the Bandera County Treasurer's office by herself. When she was hospitalized for 16 days in November, 1972, her doctor informed the commissioner's court that she needed help. Peggy Pingleton Adams was hired and has served a total of 18 years as a deputy in the treasurer's office.

One of the biggest challenges James has faced over the years was to get the computer system installed and working in 1989. She said it was a "nightmare" at first. "We had to post everything manually and on the computer to check out the computer. It took us two years to switch over to the computer and there are still occasional glitches in the software."

However, she admits the computer is a great time saver now. The general fund for Bandera County covers 18 pages. Other departments; the senior citizen's, the flood plain; the library, the Sheriff's Department, permits, and others, are all separate line items. Having the computer also helps compile the county budget.

"I did the county budgets and finalized and typed them for 17 years," she says. "I still have worker's compensation claims, health insurance premiums... all the money that comes to the county eventually makes its way here to my office. All the county bills are paid through this office. It's a tremendous job."

It is also a job which takes a lot of time. James arrives early and stays late to get her job done. It gives her very little time of her own or time to spend with her daughter, Minneana James. Minneana suffers from chemical allergies which caused her to drop out of Texas A&M in her junior year. She is allergic to hair spray, exhaust fumes, paint, ink, typewriter ribbon ink, insecticides, and even "Pam." She was forced to quit attending church when her condition worsened.

James says that her daughter is a talented writer. One of the projects she has planned for her retirement is typing manuscripts her daughter has hand written so they can be submitted to publishing companies.

James is a 1947 graduate of Medina High School and was valedictorian of her class with a 97.3 grade point average. Minneanna graduated from Bandera High School in 1976 and was salutatorian of her class.

Elizabeth is married to "Johnnie", a disabled veteran who won a Purple Heart in the Battle of the Bulge. He is a rancher and has worked in the past as a sheet metal worker for Mooney aircraft and other companies.

Before her election as County Treasurer, James worked at Bandera Bank; First National Bank; for the Bandera Bulletin; and carried the petition to get the late Otto Zuttermeister's name on the ballot. He subsequently became the county's first tax collector.

As a part of her job, she keeps track of revenues and expenditures for each department in the county.

The lady who has never faced an opponent in six terms of office and has never applied for a job (they have always called HER), has already been offered "a couple of jobs" when she retires. She plans to turn them down.

"I may work part-time, but I have a lot of things to do at home." Partly, she shops for her daughter, who is unable to leave her "clean" home. She chauffeurs Minneana also, who must carry oxygen with her on car rides.

"My daughter has a lot of faith. If she didn't, she wouldn't make it. She says, 'Mother, God has some reason for allowing this to happen to me. I just don't know what it is yet.'"

James says she has done a lot of praying for her daughter over the years, and for her job. "It's long hours and unending challenge and I have prayed a lot. I couldn't have made it at all without the support and encouragement of the people. I still enjoy my job, but I have other things to do before I get too old to do them. And Peggy (Adams) is going to run now. I feel she's qualified."

And, although she didn't say it, perhaps James doesn't want to be the one to break tradition. Being Treasurer for Bandera County seems to be a 26-year job.

Sheriff's report

The Bandera County Sheriff's Department answered 61 calls for service during the week of Aug. 30 through Sept. 5.

These calls included one each of: traffic hazard; public assist; major vehicle accident; recovered stolen vehicle; alarm; loose livestock; welfare concern; assist fire department; noise disturbance; runaway/ missing person and recovery of stolen property.

Other calls included: shots fired; 2; criminal mischief, 2; minor vehicle accident, 2; domestic disturbance, 2; threats, 2; assist EMS, 4; Felony arrest, 7; suspicious circumstance, 6; suspicious vehicle/person, 9; and Misdemeanor arrest, 11.

A Pipe Creek resident reported that several game birds, valued at over $3,000 had been stolen from his property on Sept. 1.

Unknown subjects broke out the windows of a Lakehills business setting off the security alarm on Sept. 2. It appears that no vandals entered the store.

On Sept. 2, a car stolen from San Antonio was found burned in the Pipe Creek area.

Steven Craig Fitzgerald was jailed on Sept. 3 after attempting to outrun a Highway Patrol officer on foot following a traffic stop. A short search conducted by Sheriff's deputies resulted in Fitzgerald's capture. He was found hiding in brush less than 1/2 mile from the escape point. He had outstanding Felony warrants. The additional charge of escape was filed on him.

A local golf course reported on Sept. 4 that their greens had been damaged sometime during the night by a vehicle being driven on them.

John Kinnebrew, 23, of Bandera, was arrested on Aug. 31 on a Felony Motion to Revoke Parole.

Richard Redd, 20, of Pipe Creek, was arrested on Aug. 31 for the delivery of marijuana and for the delivery of a contraband substance.

Larry Shipley, 36, of Bandera was arrested on Sept. 1 on a Felony Motion to Revoke Parole.

Steven Fitzgerald, 23, of Bandera was arrested on Sept. 3 for the burglary of a vehicle and for escape.

Theodore Scideman, 49, of Lakehills was arrested on Sept. 3 on a Felony charge of DWI, third offense.

Rodney Salmon, 18, of Bandera was arrested on Sept. 4 for the unauthorized use of a motor vehicle and for possession of marijuana.

PUBLIC NOTICE

BANDERA ISD IS A SMOKE-FREE ENVIRONMENT

BY BOARD POLICY... SMOKING "SHALL BE PROHIBITED IN ALL SCHOOL FACILITIES," *WHICH INCLUDES,* "OUTDOOR ATHLETIC FIELDS (AND) PRACTICE FIELDS"

The Gingerbread House
Flowers & Gifts
Bulldog Mylar Balloons
Latex Bouquets
Quantity Discounts!
And others for any occasion
SAVE with our VALUE-BACK BUCKS!
The store where you are paid for shopping with us!
1104 Cedar St. Behind Busbee's Barbecue
796-7400 1-800-522-2735 796-3616
Wire Service---Delivery
VISA/MC/AMEX/DISCOVER Layaway

ACCO®
Sportsman's Choice™
WILDLIFE FEEDING MANAGEMENT PROGRAM



Feeds designed for...
• Supplemental Feeding
• Complete Feeding Programs for Intensive Wildlife Management
• Sportsmen and Wildlife Enthusiasts.
See us for more information about these and other quality products from ACCO Feeds.
BARREL HOUSE
Hardware and Feed
Hwy. 16 535-4418
Pipe Creek, TX 78063

Seewald
Land Surveying
Wayne A. Seewald
Registered Public Surveyor
*Land Surveying
*Construction Staking
506 N. Live Oak
Office 249-8011

Service Department

Tire Balance and Rotate	$24.95
A/C Service	$39.95
Lube, Oil and Filter	$13.95
Front End Alignment	
2 Wheel	$29.95
4 Wheel	$49.95
Tune Up	
4 Cylinder	$27.95
6 Cylinder	$33.95
8 Cylinder	$45.95
Transmission Service	$63.95
Anti Freeze Service (up to 1 gal. added)	$21.95
21 Point Inspection	$19.95
Brake Service (per Axle)	$99.95

We invite you to come by and meet our new Service Manager, John Johnson, and our new Shop Foreman, Gene Dickinson. Let them help you keep your car in top running condition.

RODEO
BANDERA
BANDERA, TX 78003 · HAPPY TRAILS

Farm Bureau Talent Find will award scholarships

Talent Find contest scheduled

The Bandera County Farm Bureau will hold this year's Talent Find Contest on Saturday, Sept. 11 at the Medina High School Cafeteria beginning at 6:30 p.m.

Participants must be between the ages of 16 and 21. They must be amateurs and Bandera County Farm Bureau members or members of their families. Membership and contestant's residence must be in the district of competition.

Farm Bureau employees, dealers and/or service agents and their families, and previous state Talent Find winners are not eligible to enter. Beginning this year, no contestant will be allowed to participate at the district level in the Talent Find contest more than two times.

Winners will compete at the district level in Fredericksburg on Saturday, Oct. 9. District Talent Find winners and their escorts will receive an expense-paid trip to the state convention in San Antonio, Nov. 28 through Dec. 1. Each district winner will also be awarded a $600 college scholarship and must compete in the state contest in order to receive the district level scholarship.

The state winner will be awarded a $2,000 scholarship and the runner-up will receive a $1,500 scholarship.

For additional details and entry forms, please call the Bandera County Farm Bureau office at (210) 796-3077 or come by the office at 1003 13th Street.

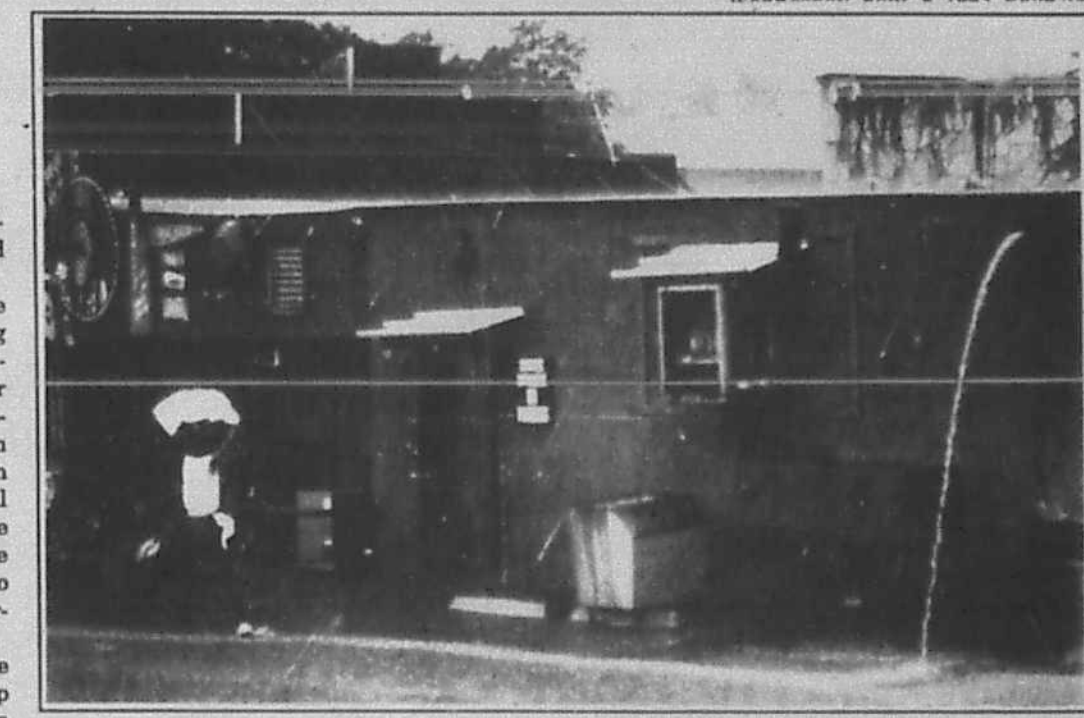

Staff photo by Larry T. Williams

It rained-- ever so briefly, but it was wet!

An employee at Busbee's Barbecue rushes back to his job Tuesday, Aug. 31 during a brief but brisk rain shower that set the streets and gutters flowing. Unfortunately, the rain did not continue, and Bandera is still locked in a two month drought.

You'll Have To Find Something Else To Worry About For The Next 10 Years.
FREE 10 Year Parts And Labor Warranty
when you purchase a TRANE XL 1200 or XL 1400 air conditioner.
Offer Extended Through October 31, 1993.
Purchasing a TRANE XL 1200 or XL 1400 air conditioner between now and October 31 will do more than lower your utility bills during the next 10 years. It will also save you needless worry over possible service costs in the future. Because for a limited time, these high quality units will also include the longest full warranty in the industry...ten years parts and labor to be exact!
That's quite an offer on units already built to the highest standards and providing proven energy efficiency over 12.0 SEER. Yet, what better way to prove our confidence in the XL 1200 and XL 1400's performance? So, be cool and take the worry out of the next ten summers. Take advantage of this special limited time offer from TRANE. Hurry, offer expires October 31, 1993.
TRANE
It's Hard To Stop A Trane.™
Call Your Local TRANE Dealer.
D'Spain Sales & Service, Inc.
804 Eleventh St., Bandera
796-3697 796-8233
Emergency: 535-4969 or 796-8250 TACLB001925

Wharton's Dock

Bud Ciarlo

Tom Matlock, an attorney from McAllen, met Patricia Alvera, an attorney from San Antonio, and they drove to Bandera on their first date. They were so impressed with Bandera and the good time they enjoyed that they made it a ritual to return at least once a month. And finally, they decided to get married. Being good attorneys, they used the evidence of where they enjoyed most and decided to get married in the Bandera area. There is a little restaurant located on a floating dock in Wharton's Dock. So, Tom and Patricia decided to join hands in marriage at "The Place", as it is named, on Sept. 4. There were over one hundred attending the wedding. Toms' parents came in from Louisiana and Patricia's from San Antonio. Many friends and relatives drove or flew in from all over the states. A mariachi band entertained the crowd prior to the wedding.

• Sunday, Sept. 5, Lenna Walker and Betty Ciarlo attended a birthday fiesta in honor of Minnie Schumann's 80th birthday. This birthday party was hosted by Mrs. Schumann's daughter and family, Oatsy and Larry Fann of Fairfax, Va. and Janice and Allie Schwauch of Houston. The party was held under beautiful spreading oak trees and on the banks of the Medina River near McDonna. The guests were hosted to a tour of the beautiful old ranch home. This day brought back many happy memories to Lenna as she and Minnie were class mates at Santa Rosa hospital where they received their R.N. in nursing. There were two other guests who took their R.N. training at Santa Rosa, and the four enjoyed reminiscing.

• It is truly the last frontier, with its vast land masses and waterways teeming with wild life. This is the opinion of Lena and Ray Bowen, just returned from a twenty seven day trip through Washington State, British Columbia and our great state of Alaska.

The first eight days was spent in and around Seattle, with a side visit to Mr. Baker and Billingham. Then on to Vancouver, where they boarded a cruise ship, the "Regent Star", for a seven day inside passage cruise, where they stopped at Ketchan, Skagway, Juneau, Sitka and into Anchorage, where they disembarked. After an overnight stay they boarded the "McKinley Express" for an eight hour train ride to the Denali National Park, an overnight stay and a tour into the park where grizzly bear, caribou, moose and many other wild animals live in their own environment, undisturbed by man. After leaving Denali, it was on to Fairbanks where they spent two days on a tour through Indian villages and river boat excursions.

They proceeded through British Columbia, taking in the towns of Beaver Creek, White Horse, and Fraiser, where they boarded a narrow gauge railroad car over the white pass utilized by the Klondike Gold Rush. This was quite an experience since the track ran along a deep canyon all the way to Skagway. From Skagway where they spent the night, they boarded a ferry for a four hour trip to Juneau, the capitol of Alaska. After a night stay, they boarded a plane back to Seattle where they visited Ray's daughter and then back home. The temperature in Juneau was 48, in Houston it was 93. Ray said he came out of his jacket "pretty quick" after leaving the plane.

"HEY CULLIGAN MAN"
Rent any Culligan Residential Water Softener or drinking water system for three months
Pay just $3.00 per month*
A great way to get acquainted
3 MONTHS RENT JUST
$3.00
PER MONTH*
*Plus Installation
249-2057
1612 Water Street
Kerrville, Texas 78028
15 gals. of water
"HEY CULLIGAN MAN!"
Culligan.
©1990 CULLIGAN INTERNATIONAL COMPANY
offers and participation may vary

KEEP YOUR COOL WITH A HIGH EFFICIENCY HEAT PUMP AND GET FREE ATTIC INSULATION.



Heat pumps move heat–out of your home in summer, into your home in winter. Replace your old heating or cooling system with a new heat pump now and you will receive a cash rebate of $275. You may also qualify for free loose fill attic insulation.
To qualify for a cash rebate:
■ Purchase a complete central heat pump system with a S.E.E.R. of 12.0 or higher.
■ Have the unit installed by an air conditioning dealer with a valid Texas license.
■ Make sure the heat pump is sized according to a load calculation form.
To qualify for free loose fill attic insulation:
■ Have your A/C dealer submit the equipment rebate and load calculation forms to qualify for incentives.
EFFICIENCY REBATE PROGRAM
call toll free 1-800-776-5272, ext. 4002 for assistance.



Tanner Mullins, son of Mike Mullins and Sharon Kelly of Pipe Creek, took top honors at the North Texas State Fair in Denton Sunday, Aug. 29, with his nubian goats. Tanner's goats garnered one first place, two each second, third and fifth places, and one fourth place, in the two ring show.

what's rustlin'

by Bungy

Bungy's back from vacation, and says it 'sure is nice being 'Back in the Saddle' Again, and also 'Home on the Range.'

What follows are highlights from the last leg of her journey, and a few observations upon her arrival back in Bandera.

Up, up and away through the Tehachipi Mountains and through the pass we went. Tall jagged mountain peaks towering over a green valley. On each mountain ridge was an energy windmill, turning slowly in the breeze, churning out electricity.

Slowly the terrain turned to desert, with pockets of mobile homes here and there, wherever water was possible. There were bunches of bee hives in valleys of joshua trees. And, rising up out of the desert like a phoenix, the town of Mojave, "Home of the Voyager." Edwards Air Force Base, where new air craft is tested, and where the Voyager lands after each flight, has the largest mirage in the western hemisphere.

Several years ago, when Larry was out there building rocket engine test sites, I was living in the same location. We found out we were both in Calgary at the same time, years ago!

• Next came a night in Calico, near the famous Calico ghost town, and a visit with old friends I hadn't seen in about five years. "Rosebud," at the spry age of 72, has just gotten her nursing license, and graduated top of her class.

The RV park in Calico had all kinds of antiques among a cactus garden, with a kids' playground designed like a miniature ghost town.

We walked out to the edge of the desert and watched a glorious brilliant orange sunset sky, that gradually turned to pale moonlight, then brilliant moonlight in a sky studded with twinkling diamonds. The desert smells of dust and sage wafting by us in the soft breeze was so sweet we could almost eat it.

• The next morning, up and out early, on to Needles, on the Colorado River. We backed the trailer right up to the edge, and had 20 steps down to Rainbow Beach. We dove instantly into the icy cold water that was a stark contrast to the hot hot hot weather. The air conditioner died on us, and we decided it was time to head home.

• We got to attend six different churches scattered here and there, and when the first reader at the last church we visited stood up, I did a double-take-- We'd had dinner with him in San Diego a few weeks before.

Most of the churches throughout the Southwest were early Spanish mission style structures.

Then, a night spent with tall, jagged Pichaco Peak looming its 3,374 feet above us. It was where the western-most battle of the Civil War was fought.

Finally-- home again!

• Opening up old copies of the Bulletin that had stacked up during our trip, my eye was caught by an ad that read: "One donkey with complete harness and cart, $350." But when I called, it had already been sold. What a wonderful parade entry that would have made!

Bookshelf

Astrid Box

"Reading at home not only builds your child's comprehension, it also allows you to inspire, to caution, to comfort. It's one of the few things we can do as adults to invite children into our world, to raise them to our level instead of coming down to theirs."

- Jim Trelease, the new read-aloud handbook.

Storytime for preschoolers is the ideal way to introduce your young child to the world of books and your library! Beginning Tuesday, Sept. 14, storytime for preschoolers will begin again. "Officially", the time is from 10 a.m to 11 a.m. The hour long program will allow at least 15 minutes for the children to choose books that they would like to check out.

Attending the program is the primary consideration, however, we encourage children to check out books afterwards. In the past when we allowed only 30 minutes for the program, we often felt that the children did not have an opportunity to "leisurely" browse the shelves for that special book or books of their choice.

Joyce Sellberg will be the teacher for the preschool storytime. Mrs. Sellberg is a retired kindergarten teacher and has been actively involved in our children's programs for many years. We are very fortunate indeed that she is, once again, willing to volunteer her time and efforts to the library in this much needed way.

In addition to the storytime for preschoolers, the GED and ESL programs, begin Monday, Sept. 13. A book discussion group will meet from 1-2:30 p.m. The idea for this group originated with Mrs. Dolores Heeg, a former Bandera County Library Board of Trustees member. You are a natural candidate for this group, according to Mrs. Heeg, if "You have had a long 'kid-filled' summer and you yearn for adult conversation - or - you simply love to read, and enjoy recommending books to your friends."

For any and all information regarding the various programs offered by your library, please call us at 796-4213.

Walluk retires USAF

The U.S. Air Force has announced the retirement of Lt. Col. Anthony W. Walluk after more than 21 years service. Walluk was chief of Recognition and Special Programs Division. He is the son of Anthony W. and Corlyn M. Walluk of Horseheads, N.Y.

His wife, Shirley, is the daughter of Charles E. Strange of Lakehills, Texas and Margorie Rosson of Universal City.

DIXON
ZTR Riding Mowers
MK ENTERPRISES
Sales & Service
302 Hackberry 796-7280
Bandera

NOW YOU CAN PROTECT LIVE OAKS AGAINST OAK WILT
It is possible to stop oak wilt from killing your live oaks, even in trees having up to 30% crown loss. We have a complete video library of information on oak wilt available for your review.
Call us for a free consultation.
OAK TREE INJECTION SERVICES, INC.
1-800-245-4896 210-895-4345
1813 Harper Road, Kerrville 40-TFC

PIPE CREEK CEMETERY ASSOCIATION MEETING

The annual meeting of the Pipe Creek Cemetery Association will be held Saturday, Sept. 11, 1993 at 7 p.m. at the cemetery. (In case of inclement weather, at the Pipe Creek Community Center) An election for Director will be held. Write-in votes are permitted. Absentee ballots should be mailed to:

Doug White
Rt. 1 Box 1020
Pipe Creek, Texas 78063

PIPE CREEK CEMETERY ASSOCIATION
BALLOT*
FOR DIRECTOR: (MARK ONE)
❑ Joe Heisler
❑ Write-in.....
Voter Name:.....
Address.....
Town.....Zip.....
Signature.....

*Eligible voters are residents of Pipe Creek and Lakehills and/or have a relative buried in the Pipe Creek Cemetery.

Bandera's First
GUN SHOW
Mansfield Park
Bring your guns in to sell or trade.
Sept. 25 & 26
9-6 Saturday; 9-5 Sunday
$4 admission
Children under 12 FREE.
Law enforcement officers FREE!
Free tickets to be given away at Bandera Downs!

PLAZA LIQUORS
262 S. MAIN • BOERNE • 249-2285
– BOURBON –
OLD CHARTER 1.75 Ltr. (80°) $15.99
JIM BEAM 1.75 Ltr., (80°) $15.99
ANCIENT AGE 1.75 Ltr... (80°) $14.99
JTS BROWN 1.75 Ltr. (80°) $12.99
JACK DANIELS 750 ML (80°) $17.99
– VODKA –
STOLICHNAYA 1.75 Ltr (80°) $24.99
STOLICHNAYA *CRISTALL* 750 ML. (80°) $20.99
SKOL 1.75 Ltr. (80°) $6.99
– SCOTCH –
OLD SMUGGLER 1.75 Ltr. (80°) $16.99
CLAN MacGregor 1.75 Ltr. (80°) $15.99
HIGHLAND MIST 1.75 Ltr. (80°) $13.99
★ COOLER SPECIAL ★
WILD TURKEY KENTUCKY COOLERS $5.29 4 PAC
BOURBON & COLA • BOURBON & LEMON TEA
BOURBON & LEMON LIME • BOURBON & CHERRY COLA
– OTHER SPECIALS –
CANADIAN CLUB 1.75 Ltr (80°) $17.99
BACARDI RUM Light/DARK 1.75 Ltr (80°) $17.49
CANADIAN MIST 1.75 Ltr (80°) $13.99
IN CASE OF PRINT ERROR STORE PRICE PREVAILS
PRICES GOOD THRU 9-14-93

Hill Country CLASSICS CUSTOM HOMES
Boerne Texas
"We build houses like they used to."
CUSTOM HOMES OF NATIVE STONE AND CEDAR
Serving a 150-mile radius of Boerne, Texas
MODELS OPEN DAILY
Monday-Saturday 9-5:30
Boerne, Texas 8006
• Specializing in rural building
• Not precut -- tailored to you
• No interim construction expenses
• Does semi-finished or complete
Address City
State Zip
PHONE Phone
Mail Coupon to
P.O. Box 578, Boerne, TX 78006

PHIL'S AUTOMOTIVE
American & Foreign
• Tune-up
• Computer Diagnostic
• Carburetor Service
• Fuel Injection Service
• Engine Overhaul
• Transmission Overhaul
• Front End Repair
• Brake Repair
• State Inspection
• Tow Service
828-4015

ANCIRA IN BOERNE
SUMMER CLEARANCE!!
1993 GMC TIARA LUXURY VAN
Complete Custom Package!
Four captain chairs, couch/bed combination, air conditioning, tilt, cruise, power windows and locks.
$16,988
Stock #8766
MSRP.....26,629
Rebate.....$1,000
Ancira Dis...$8,641
'93 SUBURBAN SLE
350 V-8, Auto, Air, SLE Luxury Pkg, 60/40 Seat, Tilt, Cruise Stereo Cassette
MSRP.....$23,530
DISCOUNT..$2542
Sale Price $20,988
* PRE-OWNED VEHICLES *
Over 40 to Choose From!
'92 Nissan Sentra 4 DR $9,988
'91 Chev. Corsica 4 DR $8,988
'88 Lincoln Mark VII $8,988
'91 Chev. 1500 Ext Cab $12,588
'88 Olds Cutlass Supreme $6,988
'92 GMC 1500 Ext. Cab SLE $15,988
'92 Chev. Suburban $18,988
'92 GMC Conv. Van $16,988
'92 Chev Ext Cab 1-Ton Dually $20,988
'88 GMC Suburban $11,988
'92 GMC Conv. Van $22,988
'93 Jimmy 4 Dr 4x4 $18,988
'91 GMC Safari XT $13,988
'92 Jeep Cherokee Laredo $15,988
'84 Ford F 150 PU $4,988
'91 GMC Ext. Cab SLE $14,988
'91 Ford F150 Supercab XLT $12,988
'89 Chev. 3500 Ext. Cab Dually $12,988
'90 Nissan King Cab $8,988
'91 Chev. S-10 Ext. Cab $8,988
'91 Chev 1500 Ext. Cab Silverado $15,988
'92 Jeep Cherokee Sport $15,988
'91 Ford Explorer XLT $16,988
'92 GMC 1500 Ext. Cab SLE $17,988
'88 Chev. Astro Van $9,988
and license
30500 IH 10 WEST • BOERNE, TX 78006
(210)755-4980 • 1-800-299-1199
MONDAY-FRIDAY 9 TO 8; SATURDAY 9 TO 8; CLOSED SUNDAY

BRUNO'S
TEXAS ☆ STAR
Comfort, Texas
Call 995-4000 for reservations
Friday & Saturday, Sept. 10 & 11
6 p.m.-2 a.m. Friday; Noon-2 a.m. Saturday
SWEDISH TV DOCUMENTARY TAPING
Broadcast all over Europe!
Arts, Crafts, Texas Cuisine, Fun...Come be a Texas Movie Star!
Fun for the whole family!!!

4th Annual
SOUP and SALAD LUNCHEON
Serving from 11:30-1:30
Homemade Soups
Specialty Salads
Home-baked Breads
Coffee
Tea
Friday
Sept. 10
Bandera Bank Community Center
$3.50 per person
Homemade desserts are 50¢ extra
Sponsored by the Bandera Co. Republican Women's Club and the Bandera County Republican Executive Committee

When Killing Is Your Job, Quitting Can Be Murder.
BRYAN BROWN BROOKE ADAMS
THE LAST HIT
R 93 STEREO
VIDEO OUTLET--a true video store!
"Made in Texas" 406 Main

DQ Treats & Eats
WOW! 99¢
Limited Time! 11 Days Only!
Hunger Buster
Our ½ lb.* Homestyle*, 100% beef burger.
September 9-19, 1993
At participating Dairy Queen stores

OUR PLACE Bar & Grill
Mico, Tx. 751-9905
OPEN 6 DAYS A WEEK-CLOSED MONDAY
Saturday, Sept. 11 9-1
Mike Clancy and Southern Reign

historic
HACKBERRY LODGE
built in 1890
Texas Hospitality
★Individual rooms and suites with fireplaces.
★Fully equipped suites & kitchens.
★Maid, linen and laundry service.
★Two Room Carriage House with furnished kitchen, TVs, VCR, A/C and ceiling fans.
Easy walk to the river, Main St. shops etc.
by appointment
P.O. Box 1745, Bandera, Texas 78003
210-796-7134

DANCE WHERE THE LEGENDS HAVE PERFORMED!
THIS WEEK FEATURING:
KEN RYAN/BRIAN BLACK
Friday, Sept. 10, 9-1 $8 cover
BOBBY FLORES
Saturday, Sept. 11, 9-1 $5 cover
JUSTIN TREVINO
Sunday, Sept. 12, 7-11, $3 cover
Plan lunch or dinner in our authentic Dance Hall.
• FULL MENU! Speaks our specialty
Open 7 days a
BANDERA TEXAS
WEEKDAY LUNCH SPECIALS Under $4

Who remembers these local youths?

The tragic deaths of many Bandera County young people could have been prevented

By Stephanie Logue
Bulletin Staff Writer

Motorcycle and automobile crashes, and suicide have claimed the lives of the following 10 Bandera County youth since 1990: Melissa Hendon, 19, of Bandera; Jason Wayne Chestnut, 19, Pipe Creek; Shane Moore, 18, of Lakehills; Thomas Walters, Jr., 18, of Lakehills; Rodney D. Rodriguez, 18; Monty Montgomery, 20, Pipe Creek; Scott "Danny" Motz, 17, Vanderpool; Timothy Clayton "Boots" Hartsfield, 18; Jason David Holden, 17; and David "Dustin" Brown, 17, both of Bandera.

Alcohol is a common denominator in all these deaths, except perhaps Melissa Hendon. No official alcohol level was available for her at press time. The accident occurred in the early morning hours of July 12, 1990.

Blood alcohol levels for the two most recent deaths, that of Jason Holden and Dustin Brown, have been released. Brown's blood alcohol level was 0.25 and Holden's was 0.21. Both levels are more than twice the legal limit of 0.1 percent.

Jeanne Montgomery, the mother of one of the accident victims, said Bandera County must wake up and realize that alcohol is a problem. "How many more crosses are we going to have to put up for our kids?" she asked. "It's against the law for these kids to drink. None of them were 21 yet, the legal limit. How did they get it? Who provided it for them? Those people should be prosecuted."

Justice of the Peace Louise Karr agrees. "If anyone comes through my court who has provided alcohol to these kids, I will prosecute them to the fullest extent of the law. There is a law against providing alcohol to minors. We can DO something about it. If anyone sees someone providing alcohol to a minor, that person needs to sign a citizen's complaint. They will be asked to be a witness, but too many people are afraid to speak out.

"If they are elected officials, they are afraid they will get voted out of office. If they are in business, they are afraid their profits will go down. If they are neighbors, they are afraid of losing a friend. Kids don't want to 'rat' on each other. But speaking out could save a life. We have to stop the killing off of our young people."

Sheriff James MacMillan said an investigation is underway concerning how Brown and Holden obtained the alcohol. "The problem," he explained, "is proving it. A lot of times these kids have a party. They meet together somewhere and bring their own beer. Unless one of them tells us, we have no way to find out where they got it. Sometimes adults purchase it for them. With Jason and Dustin, the only ones who can really tell us for sure where they got it are dead."

D.P.S. trooper Glenn Scales said he is continuing the investigation into how the underaged youth obtained the alcohol which led to their deaths on Sunday, Aug. 22.

Jeanne Montgomery said she has offered to be available "twenty-four hours a day" to give rides to young people who have been drinking and need a ride home. "I'm getting a lot of criticism from people who say I am condoning drinking. I'm not. I don't condone it at all. But some of these kids have no one at home to call, no one to care. I want to be there for them. I want to save them from injury or death and save the parents from grief. Believe me, as a mother, when I say that when you lose a child, the hurting never stops.

"We need to face up to the example we, as Bandera County, are setting for our kids. Drinking is accepted. It's going on everywhere. It's being made to look glamorous and attractive. We need to show kids the other side...the crosses along the road."

Karr agrees. "When adults go around blind, stupid drunk, what kind of examples are they setting for the kids? These kids that were killed in this county the past several years, that's only part of it. That doesn't include the fights, the discharged firearms, the accidents and injuries...I'm so tired of people saying, 'well, my kid's not into drugs. He just drinks.'

"Look where 'just drinking' is taking our kids."

Other violent and tragic deaths which occurred in Bandera County since 1990 include: Vincent Morris, 19, of Tarpley, a suicide victim; Michael Lackey, of Kerrville, a motorcycle crash at 4:30 a.m.; Fred and Sandra Speer, 39, of Medina, a husband and wife involved in a single car accident; "Willie" Densford, Jr., 29, of Pipe Creek, a drug overdose; Valerie Estes, 7, of San Antonio, an early morning car wreck at the junction of Highway 16 and 46.

A Boerne woman, Sandra Jones, 39, visited a string of Lakehills bars on Oct. 9, 1990, then disappeared. Her blood spattered car, locked and with the engine running, was found the following day in Boerne. Her mummified remains were found several months later in Bexar County cave.

A 16-year old Pipe Creek girl was killed in an accidental shooting in October, 1990.

Alcohol was not necessarily involved in all of the above tragedies. But it was involved in the greater part of them. "People like to say, 'oh, it's just beer, it won't hurt us,' " Karr said. "But it does. We need to get the message out- to kids and to their parents."



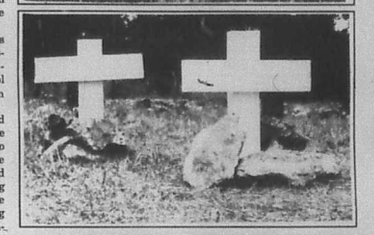

How many more crosses will it take, concerned parents wonder, before Bandera County residents are concerned about youth and alcohol problems and are willing to take action. A cross for Monty Montgomery marks the site of his accident and death on Highway 16, northwest of Bandera. More recently placed crosses stand along English Crossing/Bottle Springs Road where Dustin Brown and Jason Holden died on Aug. 22.

PLAZA III THEATER
Kerrville
1-800-880-0242
NOW SHOWING...
The Fugitive
PG-13
Harrison Ford & Tommy Lee Jones
Free Willy
PG
Lauri Petty

WE'VE JUST IMPROVED
the
Best Salad Bar in Town!
Choose a full-course meal from our 123 item salad bar which now includes fish and chicken and more!
$1.00 OFF
with this coupon-Offer expires Sept. 30, 1993
Come See Us at the
golden corral

SEP 08 93

Old Tarpley School Days...

Friends and classmates from days past gathered Sunday to reminisce. Part two in a series about the school's history.

**Compiled by
Carolyn B. Edwards
Chairman, Bandera County
Historical Commission**

Loyd Douglas continues to recall the heyday of the Tarpley school in the early 1900s.



Staff photo by Dan Sandidge

Former students gathered at the 1993 Tarpley School Reunion on Sept. 5.

"For us boys, the everyday garb of shirt and overalls was enough for play; but school called for a little formality...For school we wore knickerbockers (...or short pants) buttoned or buckled above the knee, with enough looseness in length to permit a droop over the knee.

"These pants were store-bought, and were held up by a "waist," an undergarment which Mama made out of such indifferent materials as flour sacks.

"The "blouse" was also made by Mama; it differed from a shirt in ending in a band around the bottom which was buttoned at the waist and allowed to "blouse over"...This produced an effect not at all trim or even practical for playing---but dress clothes were not for playing anyway.

"The first day of school saw us distributed in two rooms; Herman being in the third grade and I in the first, we were in the same room. In the other room Forrest was in the sixth, Mabel in the eighth, and Lela would have been in the eleventh if the Tarpley school had had one; but after one year at Tarpley, Lela went to Tivy High School in Kerrville for her last year.

"Our school room furniture was mostly home made. There were perhaps four or five factory made double seats--the kind in which the seat part was attached to the desk part of the seat behind. They had been in use so long that they showed the wear and tear that goes along with pocket knives in the hands of ambitious initial cutters and artists.

"At the front (there was one long bench) at right angles to the teacher's desk to serve as a "recitation bench."

"The teacher of the lower grades that year was Miss Callie Gibbens, who was always addressed as "Miss Callie"...

"There were six of us beginners the first day--Addison Billings, Oscar Hermes, Lila May Ferguson, Eula Cozart, Cleophas (Boots) Hicks, and I...(and) eight more who may have started late: Murrell and Burrell Bales, Louis Dean, Ruth Hicks, Elva Martin, Evelyn Price, Henry Schmidt, and Edna Silvers.

"The principal my first year was Mr. Joy Tilley.

Miss Callie's successor was Miss Sauer, "an epitome of the devoted teacher we like to idealize...She became famous for her ways of keeping refractory students in line; everybody in later years had an anecdote to tell, usually with enjoyment, about coming off second best in some contest of wills.

"She was a persistent teacher, and insisted on learning of the basics...The tasks she set for us were moderate enough, but she was firm in her expectations of effort.

"Now Miss Sauer was a woman of buxom proportions, in her forties, of modest height but of considerable expanse in all directions, the control of which required substantial corseting--when she walked, she rolled.

"During the five years I attended school (in Tarpley) (1913-1918), it was presided over by Mr. Joy Tilley, Mr. Ed O'Bryant, and Miss Alma Garrison. One of those years...required a third teacher, Miss Stella Coughran.

"The area north of the school house was ordinarily the girls' playground...I didn't notice particularly how the girls used their domain, but at one time--perhaps 1916 or after--somebody brought a basketball to school, and somehow the boys started a daily "keep away" game with the basketball on the girls' side. Nobody knew how to play basketball...Probably after our departure in 1918 somebody managed to learn the game and teach it to others.

To be concluded next week...

FREE CAR WASH WITH OIL CHANGE
VALUABLE COUPON
- Change oil (up to 5 qts. 10W-30) Pennzoil
- Change oil filter
- Check all fluid levels
- Lubricate fittings

PENNZOIL Performance. Protection. Quality.™

PLUS BANDERA SPECIAL!! FREE Wheel Brite and Liquid Polish Wax. A $7.50 Value! Must present this coupon

WHY GO ANYWHERE ELSE?
HILL COUNTRY CAR WASH & QUICK LUBE
200 Cully Drive Behind River Hills Mall, Kerrville 896-4917
VALUABLE COUPON

Ken's Two Propane Inc.
New Bandera Location:
Hwy. 16 West next to Hill Country Pest Control
Your Full Service Propane Dealer
★ Bottle Filling
★ R.V.
★ Motor Fuel



✱ Senior Citizen Discounts
✱ Cash Discount
✱ Lease Tanks Available
Now With 2 Locations
We're Just A Phone Call Away

796-3057 Bandera
Open M-F
8 a.m.-5 p.m.
Sat.
9 a.m.-1 p.m.

751-3388 Lakehills
Open M-F
8 a.m.-5 p.m.
Bottle-Filling Station
Now Open

Let the Bible Speak
WHY WE DO NOT ALL SEE THE BOOK ALIKE

From the divided state in the religious world, it is evident that people do not see the Bible alike. "Why?" This, my friends is an unsolved mystery to many. There is only one true God, one Lord, one faith, one Spirit, and one body. (Eph. 4:4,5) Jesus prayed for unity (John 17:20-23); and the Apostle Paul pleaded for the same (I Cor. 1:10-13). Why is it that all do not see the Bible alike?

All do not see the Bible alike today because of different rules of Bible study. (a) Some think that any practice in religion is right unless the Bible specifically forbids it. (b) Others practice in religion only what is authorized by the Scriptures. Following the first rule permits anything that men may devise, just as long as the Bible does not say "Thou shalt not." There is no end to where this rule leads--except hell. Following the second rule means walking by faith, which comes by hearing the word of God (Rom. 10:17). It means doing all in the name of the Lord--by his authority (Col. 3:17). It means NOT to go beyond the things which are written. (I Cor. 4:6); but to abide strictly in the doctrine of Christ (II John 9).

It is readily seen that as long as some walk by faith, doing only what is authorized, while others walk by opinion, doing what they like and think as long as the Bible does not say, "Thou shalt not," we shall never see the Bible alike. Employing different principles of Bible study leads to different conclusions. A man's will is understood by what is stated in the will, and not by what is not stated. Likewise, the Lord's will is to be understood by what is taught therein, and one of the most vital principles of the Bible is that of obeying Divine orders--without addition, subtraction, or substitution.

Ephesians 5:17 says, "Wherefore be ye not UNWISE, but UNDERSTANDING what the will of the Lord is." It IS possible for all of us to see the Book alike!! THINK ABOUT IT.

Presented by the Church of Christ (non-denominational), Vanderpool Road and Highway 16, Medina, Texas. Write HCR 1 Box 45, Medina, Texas 78055. 62-1tp

Notice of Public Hearing on Tax Increase

The Bandera County Commissioners will hold a public hearing on a proposal to increase total tax revenues from properties on the tax roll in 1993 by .0693 percent. Your individual taxes may increase at a greater or lesser rate, or even decrease, depending on the change in the taxable value of your property in relation to the change in taxable value of all other property.

The public hearing will be held on September 16,1993 at 6:00 PM.

FOR the proposal: Bennie Barker, Dan Alanis, Ralph Chancey and N.F. "Bud" Thompson
AGAINST the proposal: None
PRESENT and not voting: None
ABSENT: None

The statement above shows the percentage increase the proposed rate represents over the Effective tax rate that the unit published on September 1, 1993. The following table compares taxes on an average home in this taxing unit last year to taxes proposed on the average home this year. Again, your individual taxes may be higher or lower, depending on the taxable value of your property.

	Last Year	This Year
Average home value	$ 50,000	$ 50,000
General exemptions available (amount available on the average home, not including senior citizen's or disabled person's exemptions)	$ 5,000	$ 5,000
Average taxable value	$ 45,000	$ 45,000
Tax rate	.3877 /$100	.4146 /$100 (proposed)
Tax	$ 174.46	$ 186.57 (proposed)

Under this proposal taxes on the average home would Increase **by $** 12.11 **or** .0693 *** percent compared with last year's taxes. Comparing tax rates without adjusting for changes in property value, the tax rate would** Increase **by $** .0269 **per $100 of taxable value or** .0693 *** percent compared to last year's tax rate. These tax rate figures are not adjusted for changes in the taxable value of property.**

Criminal Justice Mandate (for counties):
The N/A County Auditor certifies that ______ County has spent $______ in the previous 12 months beginning ______, 19___, for the maintenance and operations cost of keeping inmates sentenced to the Texas Department of Criminal Justice. ______ County Sheriff has provided information on these costs, minus the state revenues received for reimbursement of such costs.

Optional for school districts:
[illegible] (CED). In 1992, the CED levied a portion of the taxes used for school purposes, and the school district levied the remainder of school taxes. In 1993, school districts will levy all school taxes. For an explanation of the increase, attend the public hearing scheduled above or call your school district.

Notice
of Vote on Tax Rate

The Bandera County Commissioners conducted a public hearing on a proposal to increase your property taxes by .0693 percent on September 16th, 1993

The BANDERA COUNTY COMMISSIONERS is scheduled to vote on the tax rate at a public meeting to be held on [illegible] at 9:30 AM Bandera County Commissioners Courtroom

COMPLETE EYE CARE IN BANDERA

Philip L. Smith, O.D. and Mark G. Carolan, O.D. are available by appointment for:
- Comprehensive Eye Examinations
- Corrective Lens Prescriptions
- Contact Lenses
- Diagnosis and Treatment of Eye Diseases
- Removal of Foreign Bodies

Dr. Smith and Dr. Carolan are board certified therapeutic optometrists.

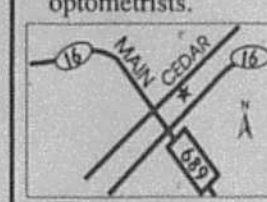

Please call 796-7713 to schedule an appointment.

South Texas FAMILY EYECENTERS
"Preserving your eyesight is our highest priority."

Grimes Funeral Chapels
JOHN & SUSIE GRIMES
1204 MULBERRY
BANDERA, TEXAS 78003
796-3922

There are many complaints these days about alleged lack of old-fashioned courtesy, respect and manners. Too many times there is a disturbing trend toward incivility on highways, streets, in offices, stores and, yes, even in homes...Perhaps we should ask ourselves..."How can a youngster learn good manners without seeing them practiced?"

Certain facts are unmistakenly clear. Every human being is a person. Politeness between people honors people as people. Good manners cost nothing but buys a lot of happiness and contentment. Good manners is an excellent tie to bind families and nations together.



In manners as in everything else, mankind should take a closer look at the perfect example in the Man from Nazareth. Graciousness and gentlemanliness were constantly evident. He sloughed off the slights and insults. His standard of behavior was quite simple. Mainly, it was just being nice...regardless....

NSM Member by Invitation National Selected Morticians

Silver Sage Corral

Marti Hampton Holloway

We have a new instructor...everyone welcome Joan Broomall who is such an interesting and creative newcomer to our group. Joan is forming a class in creative crafts which will meet every Monday at 1:00 p.m. Joan plans to instruct her students with original ideas concerning all phases of handcrafts, with the finished products to be donated to our Boutique. The proceeds from the sale of these items will be donated to the Silver Sage Corral. There will be no fee for the class, and in most cases the materials will be furnished. Joan would appreciate everyone signing up and working hard for the Christmas Bazaar which will be upon us soon. We want our Boutique filled with handcrafted items that are so in demand by our winter visitors. If you prefer to work on your own at home, your donations of handcrafted items to our Boutique would be greatly appreciated. We will set up a table for all of you who wish to socialize and work together. Better yet, bring a friend for lunch, call for your reservation before 9:00 a.m. ($2 donation for lunch) and then relax with the class at 1:00. They do have an enjoyable time. Sign up ASAP.

Welcome back to the Center Cliff Maston, who drops in for morning coffee, and lunch with friends. As many remember, Cliff was one of the first organizers of Helping Hand, and held the office of President for one term. It would be nice to see more of you fellows joining us for coffee and card games.

We have a few openings for volunteers in the Boutique. Doing an excellent job of working in the Boutique you will find on various days, Helen Abrescian, Fannie Caffall, Ann Stackhouse, and Agnes Pouppirt. Helen and Fannie also volunteer to work at the front desk, and our seasoned volunteers at the front desk are Bettie Suddath, Jacky Buck, and newcomer LaVern McCloskey. Thank you for volunteering and doing such a fine job.

Hooray for Floyd Portman and Roger Bolduc who have volunteered to be the drivers of the van for the Meals on Wheels. This is one of the most important jobs of the Center. We thank you so very much for answering our call for drivers. We can always use more volunteers for this difficult yet gratifying job.

In Oct., the exact date to be announced later, we will be hosting a group called the Deci-Belles from Houston. They are an independent women's barbershop chorus that we know you will enjoy hearing. This group of vocally talented women sing many familiar songs in unaccompanied four-part harmony, barbershop style. Striving always for the exceptional entertainment with choreography, costuming, props, and excellent singing, the Deci-Belles present an exciting and pleasing program. Their tentative plans include a performance for the Y.O. Ranch in Kerrville, and Lost Valley Ranch in Bandera, so watch for their appearance at Silver Sage.

We have on duty in the kitchen, helping as volunteers to serve the lunches, Bea Bradley, Earlene Cloud, Helen Williams, Marie Krueger, Essie Palmer, and Lillian Ray. Cheers of thanks from the hungry lunch crowd.

We wish a speedy recovery to Roscoe Hayes and Eleanor Merritt. Hope you feel better soon.

CDs FDIC insured
Call for higher rates
210-653-6669
800-572-1322
WOODLANDS SECURITIES CORP.
NASD SIPC
2391 NE Loop 410 #103
San Antonio, TX 78217



Bandera's Optimist Club held a membership drive on August 30 and 58 attended the function at the Bandera Lodge. 16 new members were installed. They are: Philip Meyer, Michael DeVries, Lou Mack, Patricia Moore, Kerry Schneider, Jean Heep, James Stewart, Robert Weyman, Cindy Bourne, Norman Scott, Robin Scott, Donald Jones, Douglas Godfrey, Faron Bazzrea, Gus Pfeiffer, and Sandra North. Lt. Governor Orville McDaniel presented the membership certificates.

Staff photo by Stephanie Logue

Medina EMS support group to hold garage sale Sept. 23

The support group for the Medina EMS chapter will have a garage sale in conjunction with the 3rd Annual City-wide Garage Sale on Thursday, Sept. 23 at the Apple Festival Grounds in Medina.

Anyone wishing to donate items to be sold may contact Jayne Rambin at 589-2288.

There will be baked goods for sale along with sausage rolls and cheese nachos.

Rambin asks the Medina community to "please support the EMS with your donations and then stop by the sale to find that special item you've been looking for, and to get a bite to eat. Let's show our support and appreciation for our volunteers who donate so much of their time when our need is the greatest."

1993 Property Tax Rates in Flying L Ranch PUD

This notice concerns 1993 property tax rates for Flying L Ranch PUD. It presents information about three tax rates. Last year's tax rate is the actual rate the taxing unit used to determine property taxes last year. This year's *effective* tax rate would impose the same total taxes as last year if you compare properties taxed in both years. This year's *rollback* tax rate is the highest tax rate the taxing unit can set before taxpayers can start tax rollback procedures. In each case these rates are found by dividing the total amount of taxes by the tax base (the total value of taxable property) with adjustments as required by state law. The rates are given per $100 of property value.

Last year's tax rate:

Last year's operating taxes	$ 53,261
Last year's debt taxes	$ 74,919
Last year's total taxes	$ 128,180
Last year's tax base	$ 10,197,322
Last year's total tax rate	$ 1.257 /$100

This year's effective tax rate:

Last year's adjusted taxes (after subtracting taxes on lost property)	$ 128,180
÷ This year's adjusted tax base (after subtracting value of new property)	$ 9,105,714
= This year's effective tax rate	$ 1.407 /$100

In the first year a hospital district or city collects the additional sales tax to reduce property taxes, it must insert the following lines unless its first adjustment was made last year:

− Sales tax adjustment rate	$ N/A /$100
= Effective tax rate	$ N/A /$100

x 1.03 = maximum rate unless unit publishes notices and holds hearing	$ 1.449 /$100

This year's rollback tax rate:

Last year's adjusted operating taxes (after subtracting taxes on lost property and adjusting for transferred function)	$ 53,261
÷ This year's adjusted tax base	$ 9,105,714
= This year's effective operating rate	$ .5849 /$100
x 1.08 = this year's maximum operating rate	$ .6317 /$100
+ This year's debt rate	$ .8913 /$100
= This year's rollback rate	$ 1.523 /$100

A hospital district or city that collects the additional sales tax to reduce property taxes, [illegible] following lines:

− Sales tax adjustment rate	$ N/A /$100
= Rollback tax rate	$ N/A /$100

SAVE BIG $$ ON HOME INSURANCE WITH HOCHHEIM'S "ULTRA 500" RATE
REQUIREMENTS:
1. Nice home, under 20 years old
2. Good claim record
3. $500 deductible
FOR A FREE QUOTE: Call Anna Marie Davison 210/537-4640
(We suggest you have your present policy handy for comparison)



Reed's
Floor Covering
Carpet, Lino, Tile Sales & Service
Serving Bandera County
Since 1962
Commercial Carpet 10 year warranty $6.99/yd.
Evening & weekend calls accepted
FREE ESTIMATES
796-4292
Dallas Ave. Bandera

Dr. Smith joins group at Family Eye Center

Dr. Philip L. Smith, board Certified Therapeutic Optometrist, has joined the South Texas Family Eye Centers. He is now associated with ophthalmologists Robert H. Poirier, M.D., and Edward R. Rashid, M.D., and with optometrist Mark G. Carolan, O.D. Dr. Smith offers family and child vision care; contact lenses; evaluation and treatment of eye disease, headaches, ocular pain, and visual needs of athletes; and co-management of surgical patients.

Dr. Smith earned his Doctor of Optometry at the University of Houston College of Optometry after receiving his Bachelor of Science at Texas Tech. University. He practiced in Fredericksburg and San Antonio before joining the South Texas Family Eye Centers.



The $389 Trio Hearing Aid from Beltone

Now you can own a Beltone Trio-LP/95 in-the-ear hearing aid for just $389. Or, if you prefer, pay just $35 per month with a small down payment on approved credit. The Trio-LP/95 is a custom-made "ultra-slim" hearing aid for mild hearing losses. If you suspect that you or a loved one may be experiencing a hearing problem, you owe it to yourself to receive our free comprehensive 10-Step hearing test. Call today for an appointment.

$35 a month

2nd Friday of each month, Braun Drug, 1114 Main St. Phone 796-7701: time 9 - Noon, or for testing in the privacy of your home: 1-800-578-TEST



Hearing testing by Audiologists and Hearing Aid Specialists

Beltone Audiology Centers

$389 Trio-LP/95 Hearing Aid. Bring this coupon to purchase a Beltone Trio-LP/95 at the special price of $389. Not valid with [illegible] One Trio-LP/95 at this [illegible] Expires 9/10/93.

Save $200. Save $200 on any pair of Beltone in-the-ear hearing aids. Not [illegible] coupons or specials. Expires 9/10/93.

Save $100. Save $100 on any single Beltone in-the-ear hearing aid. [illegible] coupons or specials. Expires 9/10/93.

hearing evaluation Free with this coupon. Receive a comprehensive electronic [illegible] no charge. Expires 9/10/93.

SEP 08 93

Scottish event set

Scotland's ancient traditions, along with the Gaelic language, dance and music, come to life along the Guadalupe River Sept. 10 through 12 at the Mo Ranch.

Everyone is invited to the annual Days of the Scots at Mo Ranch. Scottish myths and legends will be awakened by storytellers. The sword dance will be performed. Bagpipe music and both highland and Scottish country dancing will be performed.

An introduction to the ancient Gaelic language will be presented by Donnie Macdonald from Scotland's Isle of Lewis.

A sheep dog demonstration is planned, and there will be various other booths. For more information, call the Mo Ranch Program Office at (210) 238-4455, est. 339.

They Don't Make 'em Like They Used To...

by Jillian Peterson

My great grandma, whom we call Mema Carter, had an aunt named Skinner who owned a cafe. Well, one day a man came in the cafe and was chewing tobacco. Then he spit some on the floor. Skinner said, "If you spit on my clean floor one more time, I'll throw you out that window over there."

Then the man spit on the floor again and said, "How do you expect to throw me out that window?"

So Skinner got up and threw him right out of the big glass window in the front of the cafe.

Recollections of the Past...stories written by Bandera Junior High School students in Yvonne Fenner's Texas History class.

A project sponsored by the Bandera Bulletin and Bandera County Historical Commission

Births



Chelsey Diane Sutherland

Chelsey Sutherland

A daughter, Chelsey Diane, was born Aug. 27, 1:40 p.m. at Humana Women's & Childrens Hospital in San Antonio to Darolyn M. Canellis and Scott A. Sutherland. She weighed 8 lbs. 7 oz. and was 20 1/4" long. Grandparents are Mr. & Mrs. Joseph P. Canellis, Bandera; Sandra Nunnley, San Antonio; and Richard Sutherland, Stockdale. Great-Grandparents are Mr. & Mrs. Daniel Canellis, Bandera; Mr. & Mrs. Phillip Nunnley, San Antonio; Mr. & Mrs. Robert E. Dardeman, San Antonio; Mr. & Mrs. Tommy V. Sutherland, Stockdale.

Kyle Adam Staton

A son, Kyle Adam, was born Aug. 14 to Helen & Kevin Staton of San Antonio. He weighed seven lbs. 15.8 oz. Helen is a former Bandera Bulletin employee. Maternal grandparents are Frank and Rebecca Nehr of D'Hanis; Great grandmother is Elva Krenmueller of Hondo; greatgreat grandmother is Isabel Mumme of Hondo. Paternal grandparents are Aubrey and Shirley Staton of Sheboygan, Wisconsin; great grandparents are Jacob and Mabel Losing also of Sheboygan.

PUBLIC NOTICE

BRIEF EXPLANATORY STATEMENTS OF PROPOSED

CONSTITUTIONAL AMENDMENTS

SPECIAL ELECTION
NOVEMBER 2, 1993

PROPOSITION NO. 1 ON THE BALLOT

Senate Joint Resolution 9 proposes a constitutional amendment that would authorize the Texas Legislature to provide for the issuance of bonds for the state financing of start-up costs for historically underutilized businesses. The amendment provides that the legislature by law may establish a Texas historically underutilized business capital growth and start-up fund. The money in the fund may be used without further appropriation and only for a program established by the legislature to aid in the start-up costs of a historically underutilized business, as defined by the legislature. To carry out the program, the legislature may issue up to $50 million of general obligation bonds to provide funding. The legislature may require review and approval of the issuance of bonds, the use of the bond proceeds, or of the rules adopted by an agency to govern use of the bond proceeds. Bonds authorized by the amendment constitute a general obligation of the state.

The proposed amendment will appear on the ballot as follows:

"The constitutional amendment authorizing the legislature to provide for the issuance of $50 million of general obligation bonds for the recovery and further development of the state's economy and for increasing job opportunities and other benefits for Texas residents through state financing of the start-up costs of historically underutilized businesses."

PROPOSITION NO. 2 ON THE BALLOT

House Joint Resolution 86 proposes a constitutional amendment authorizing the legislature, by general law, to exempt from ad valorem taxation all or part of real and personal property used, constructed, acquired, or installed wholly or partly to meet or exceed rules or regulations adopted by any environmental protection agency of the United States, Texas, or a political subdivision of this state for the prevention, monitoring, control, or reduction of air, water, or land pollution. The amendment applies to real and personal property used as a facility, device, or method for the control of air, water, or land pollution that would otherwise be taxable for the first time on or after January 1, 1994. The amendment does not authorize the exemption from ad valorem taxation of real or personal property that was subject to a tax abatement agreement executed before January 1, 1994.

The proposed amendment will appear on the ballot as follows:

"The constitutional amendment to promote the reduction of pollution and to encourage the preservation of jobs by authorizing the exemption from ad valorem taxation of real and personal property used for the control of air, water, or land pollution."

PROPOSITION NO. 3 ON THE BALLOT

House Joint Resolution 3 proposes a constitutional amendment to clear land titles in which the State of Texas relinquishes and releases any claim of sovereign ownership or title to an undivided [illegible] interest in all oil, gas, and other mineral[illegible] in the Shelby, Frazier, and McCormick League (now located in Fort Bend and Austin counties) arising out of the grant by Act of July 24, 1824, and subsequently voided by the governing body of Austin's Original Colony on or about December 15, 1830. This to such interest in the lands now owned by an innocent purchaser for value as evidenced by a deed of record in the chain of title from the original owners of the preceding interest in the land.

The proposed amendment was appear on the ballot as follows:

"The constitutional amendment providing for the clearing of land titles by the relinquishment to the owners of the preceding interest, arising out of the voiding of an interest under a Mexican grant, in certain lands now owned by innocent purchasers for value in Fort Bend and Austin counties."

PROPOSITION NO. 4 ON THE BALLOT

Senate Joint Resolution 49 proposes a constitutional amendment that would prohibit a state personal income tax without voter approval and would dedicate the proceeds of any income tax, if enacted, to property tax relief and education. The amendment provides that a general law enacted by the legislature that imposes a tax on the net incomes of natural persons, including a person's share of partnership and unincorporated association income, must provide that the portion of the law imposing the tax not take effect until approved by a majority of the registered voters voting in a statewide referendum held on the question of imposing the tax. The referendum must specify the rate of the tax that will apply to taxable income.

The amendment also provides that a general law enacted by the legislature that increases the rate of the tax, or changes the tax in a manner that results in an increase in the combined income tax liability of all persons subject to the tax, may not take effect until approved by a majority of the registered voters voting in a statewide referendum held on the question of increasing the income tax. The referendum must specify the manner in which the proposed law would increase the combined tax liability of all persons subject to the tax. The legislature may repeal, or amend without increasing, a tax approved by the voters without submitting the amendment or the repeal to the voters. If the legislature repeals a tax approved by the voters, the legislature may only reenact the tax without voter approval if the effective date of the reenactment of the tax is within one year of the effective date of the repeal of the tax.

The amendment also provides that, in the first year in which an income tax is imposed, and during the first year of any increase in the tax, not less than two-thirds of all net revenues from the tax shall be used to reduce the rate of ad valorem maintenance and operation taxes levied for the support of primary and secondary education. In subsequent years, not less than two-thirds of all net revenues of the tax shall be used to continue such ad valorem tax relief. The net revenues of the tax remaining after the dedication of money for reduction of ad valorem maintenance and operation taxes shall be used for support of education. The maximum rate at which a school district may impose ad valorem maintenance and operation taxes is reduced by an amount equal to one cent per $100 valuation for each one cent per $100 valuation that the school district's ad valorem maintenance and operation tax is reduced by the minimum amount of money dedicated under the amendment, provided that a school district may subsequently increase the maximum ad valorem maintenance and operation tax rate if the increased maximum rate is approved by a majority of the voters of the school district voting at an election called and held for that purpose. The portions of the amendment relating to dedicating tax revenues to reduce the rate of ad valorem maintenance and operation taxes apply on or after the first January 1 after the date on which an income tax takes effect, except that if the income tax begins to apply on a January 1, the amendment applies to ad valorem maintenance and operation taxes levied on or after that date.

The proposed amendment will appear on the ballot as follows:

"The constitutional amendment prohibiting a personal income tax without voter approval and, if an income tax is enacted, dedicating the revenue to education and limiting the rate of local school taxes."

PROPOSITION NO. 5 ON THE BALLOT

Senate Joint Resolution [illegible] proposes a constitutional amendment that authorizes the legislature to prescribe the duties, perquisites, and fees of office, but not the qualifications for the office of sheriff.

The proposed amendment will appear on the ballot as follows:

"The constitutional amendment to allow the legislature to prescribe the qualifications of sheriffs."

PROPOSITION NO. 6 ON THE BALLOT

House Joint Resolution 21 proposes a constitutional amendment that would abolish the office of county surveyor in Jackson County. The amendment also provides for the powers, duties, and functions of the county surveyor to be transferred to the county officer designated by the commissioners court.

The proposed amendment will appear on the ballot as follows:

"The constitutional amendment abolishing the office of county surveyor in Jackson County."

PROPOSITION NO. 7 ON THE BALLOT

House Joint Resolution 57 proposes a constitutional amendment that repeals article XII, section 6, of the Texas Constitution, which currently provides that no corporation shall issue stock or bonds except for money paid, labor done, or property actually received, and that all fictitious increase of stock or indebtedness shall be void.

The proposed amendment will appear on the ballot as follows:

"The constitutional amendment repealing certain restrictions on the ability of corporations to raise capital."

PROPOSITION NO. 8 ON THE BALLOT

House Joint Resolution 22 proposes a constitutional amendment that would authorize the commissioners court of McLennan County to call an election to abolish the office of county surveyor. The office of county surveyor will be abolished if a majority of the qualified voters of McLennan County voting on the question favor the abolition. If the office of county surveyor is abolished, the amendment requires the maps, field notes, and other records in the custody of the county surveyor to be transferred to the county clerk of McLennan County. After abolition, the amendment also grants the commissioners court of McLennan County the authority to employ or contract with a qualified person to perform any of the functions that would have been performed by the county surveyor if the office had not been abolished.

The proposed amendment will appear on the ballot as follows:

"The constitutional amendment to abolish the office of county surveyor in McLennan County."

PROPOSITION NO. 9 ON THE BALLOT

Senate Joint Resolution 19 proposes an amendment to article VIII, section 13 of the Texas Constitution that would modify the provisions for the redemption of real property sold at a tax sale. The amendment deletes current language in article VIII, section 13 that allows the legislature to provide for the sale of property without trial to pay for delinquent taxes. It also states that the deed to the new owner vests a good and perfect title subject only to redemption as set out in this amendment or impeachment for fraud. Language is added limiting application of the current two-year redemption period to former owners of residence homesteads and land designated for agricultural use sold for unpaid taxes. When property is sold as the result of a suit to enforce collection of unpaid taxes, the amendment would allow the legislature to limit redemption to property used as a residence homestead or designated for agricultural use at the time the suit was filed. The amendment creates a second type of redemption for former owners of real property when property is neither a residence homestead, nor designated for agricultural use. These owners would have a six-month period in which to redeem their property by paying the amount of money paid for the property, [illegible] all taxes, penalties, interest, and costs paid plus an amount not exceeding 25 percent of the aggregate total. The amendment applies to redemption of properties sold at a tax sale for which the purchaser's deed is filed on or after January 1, 1994. For redemption of properties sold at a tax sale for which the purchaser's deed was filed before January 1, [illegible] finance law is applicable and remains in effect.

The proposed amendment will appear on the ballot as follows:

"The constitutional amendment to modify the provisions for the redemption of real property sold at a tax sale."

PROPOSITION NO. 10 ON THE BALLOT

Senate Joint Resolution 31 proposes a constitutional amendment relating to the [illegible] of members of local retirement systems [illegible] lated disability and death benefits for [illegible] be among on a statewide retirement system. The proposed amendment provides that the board of trustees of such a system shall (1) administer the system of benefits; (2) hold the assets of the system for the exclusive purposes of providing benefits to participants and their beneficiaries and defraying reasonable expenses of administering the system; and (3) select legal counsel and an actuary and adopt sound actuarial assumptions to be used by the system.

The proposed amendment will appear on the ballot as follows:

"The constitutional amendment providing that the trustees of a local public pension system must administer the system for the benefit of the system's participants and beneficiaries."

PROPOSITION NO. 12 ON THE BALLOT

House Joint Resolution 23 proposes a constitutional amendment providing that any person accused of a violent or sexual offense committed while under the supervision of a criminal justice agency of this state or a political subdivision of this state for a prior felony may, after a hearing and evidence substantially showing the guilt of the accused, be denied bail pending trial. If the accused is not, however, accorded a trial within 60 days from the time of his incarceration upon the accusation or indictment, the order denying bail shall be set aside unless a continuance is obtained upon the request of the accused. In the amendment, the term "violent offense" means murder, aggravated assault (if a deadly weapon was used or exhibited during the commission of the assault), aggravated kidnapping, or aggravated robbery. The term "sexual offense" means aggravated sexual assault, sexual assault, or indecency with a child.

The proposed amendment will appear on the ballot as follows:

"The constitutional amendment permitting the denial of bail to certain persons charged with certain violent or sexual offenses committed while under the supervision of a criminal justice agency of the state or a political subdivision of the state."

PROPOSITION NO. 13 ON THE BALLOT

Senate Joint Resolution 13 proposes a constitutional amendment that amends article VII, section 17(a), of the Texas Constitution to provide that, of the $100 million currently appropriated by that section for the use of public institutions of higher education during each fiscal year, those institutions may also utilize this money to pay for acquiring, constructing, or equipping or for major repair or rehabilitation of buildings, facilities, other permanent improvements, or capital equipment used jointly for educational and general activities and for auxiliary enterprises to the extent of their use for educational and general activities. For the five-year period beginning on September 1, 2009, and for each five-year period thereafter, the legislature, during a regular session that is nearest, but preceding, a five-year period may, by a two-thirds vote of the membership of each house, increase the amount of the $100 million constitutional appropriation for the five-year period. The amendment also reflects name changes that have been made to some of the institutions of higher education for which such funding is available. The amendment adds the Texas State Technical College System to those institutions eligible to receive such funding, but limits its allocation of the annual appropriation to 2.2 percent of the total appropriation each fiscal year. The amendment also provides that each governing board authorized to participate in the distribution of money under article III, section 17, may also issue bonds and notes for the purposes of refunding bonds or notes issued under that section or [illegible] capital equipment, library books and library materials, paying for acquiring, constructing, or equipping or for major repair or rehabilitation of buildings, facilities, other permanent improvements, or capital equipment used jointly for educational and general activities and for auxiliary enterprises to the extent of their use for educational and general activities. The amendment deletes language in article VII, section 17, which authorizes the [illegible] agency the authority to collect and pledge money to the payment of such bonds and notes as directed by the governing body [illegible] priated under article III, section 17, may [illegible] be used for the payment of constructing, equipping, repairing, or rehabilitating buildings or other permanent improvements that are to be used only for student housing, intercollegiate athletics, or auxiliary enterprises.

The proposed amendment will appear on the ballot as follows:

"The constitutional amendment relating to the amount and expenditure of certain constitutionally dedicated funding for public institutions of higher education."

PROPOSITION NO. 14 ON THE BALLOT

Senate Joint Resolution 45 proposes a constitutional amendment that adds a new subsection (e) to article III, section 49-h, of the Texas Constitution. The new subsection provides that, in addition to the amounts authorized by subsections (a) ($500 million), (c) ($400 million), and (d) ($1.1 billion) of section 49-h, the legislature may authorize the issuance of up to $1 billion in general obligation bonds and may use the proceeds of the bonds for acquiring, constructing, or equipping new corrections institutions, including youth corrections institutions, and mental health and mental retardation institutions and for major repair or renovation of existing facilities of those corrections and mental health and mental retardation facilities. The amendment also provides that the provisions of subsection (a) of section 49-h, relating to the review and approval of bonds, and the provisions of subsection (b) of section 49-h, relating to the status of the bonds as a general obligation of the state and to the manner in which the principal and interest on the bonds are paid, apply to bonds authorized by this amendment.

The proposed amendment will appear on the ballot as follows:

"The constitutional amendment authorizing the issuance of up to $1 billion in general obligation bonds payable from the general revenues of the state for projects relating to facilities of corrections and mental health and mental retardation institutions."

PROPOSITION NO. 15 ON THE BALLOT

House Joint Resolution 37 proposes a constitutional amendment that would authorize the county commissioners court of a county to call an election to abolish the office of county surveyor. The office of county surveyor is abolished if a majority of voters of the county voting in the election approve the measure. If the office of county surveyor is abolished, the maps, field notes, and other records of the county surveyor are transferred to the county officer or employee designated by the commissioners court.

The proposed amendment will appear on the ballot as follows:

"The constitutional amendment to permit the voters of a county to decide, at an election called by the commissioners court, whether to abolish the office of county surveyor in the county."

PROPOSITION NO. 16 ON THE BALLOT

Senate Joint Resolution 44 proposes an amendment to article III, section 49-j(h) of the Texas Constitution, which currently limits the principal amount of bonds outstanding at one time for the Texas agricultural fund to $25 million and for the rural microenterprise development fund to $5 million. The amendment would raise the principal amount limit for the Texas agricultural fund to $100 million. The amendment would also make the principal amount limit for each fund apply to the total principal amounts of both bonds and notes issued or sold rather than just the principal amounts of bonds outstanding at one time.

The proposed amendment will appear on the ballot as follows:

"The constitutional amendment authorizing the issuance of up to $100 million in bonds and notes to be issued or sold to finance the Texas agricultural fund for providing financial assistance to develop, increase, improve, or expand the production, processing, marketing, or export of crops or products grown or produced primarily in this state by agricultural businesses [illegible] in the state."

[illegible] of informes explicativos sobre [illegible] *cibido una copia del informe en español, podrán obtener una gratis por llamar al 1(800)252-9600 o por escribir al Secretario de Estado, Austin, Texas 78711*

Published by Secretary of State
John Hannah, Jr.



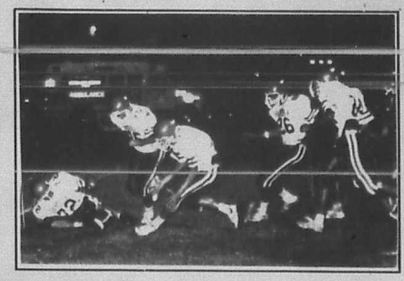



TOUCHDOWN BULLDOGS!

Top Left-Nothing reverberates through a stadium like the "thump-thump" of a blocked punt. In this case the first "thump" was the ball coming off the foot of the Dripping Springs' punter. The second "thump" was the ball being batted down by Bulldog lineman Greg Knutson. **Top Right-**As the blocked punt bounced toward the goal line the fast charging Bulldogs swarm all over it. **Bottom-**It's unanimous. The Ref says Brian Flack covered the ball in the end zone for a Bandera touchdown. Kyle Woodland and his Bulldog teammates agree with the decision.



Jimmy Stroud gets congratulated by Robert Bradford after Stroud scored on a quarterback keeper.



Marlon Santos finds yardage around the left end of the line.

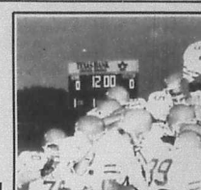

BANDERA VS. COMFORT
at
BULLDOG STADIUM
FRIDAY, Sept. 10
8:00 P.M.



They did it again for yet another year and another successful barbecue to benefit the Medina Lake Volunteer Fire Department. Ruth Haack, Mary Alice Correa, Cecilia Hartman, Virginia Thornton, Mary Alice Henry and Mae Alexander dished up over a thousand plates of barbecue on Sept. 4 and 5.
Staff photo by Stephanie Logue

Constitution Week set for Sept. 17-23

The five Hill Country Daughters of the American Revolution (DAR) chapters will celebrate Constitution week Sept. 17 through 23. They will begin with a luncheon at noon on Sept. 20 at the Flying L Ranch on Highway 173 south of Bandera.

Herbert Bilhartz will bring The Sound of Music. His message will be "How Music Honors the Military."

The Bandera Chapter of DAR is hosting the Sept. 20 luncheon. Contact Regent Evans at (210) 796-4185 for reservations. Reservations must be in by Sept. 13. The cost is $11 per person.

Those wishing to attend may also write to: Rt. 4, Box 21, Bandera, 78003.

STEEL BUILDING MATERIALS
CHECK OUR PRICES BEFORE YOU BUY! WE SELL FOR LESS!
All American Made and In-Stock for Immediate Pickup!
RESIDENTIAL METAL ROOFING
20 Year Double Protection Assurance Plan, Many Colors!
4", 6", & 8" PURLINS SAVE!
COMPLETE STEEL BLDGS.
24 x 30, 30 x 40, 40 x 50
Value Priced!
Now Open!
Metal Mart
The Southwest's #1 Consumer Supplier of Metal Roofing
MON-FRI 8-5
SAT 8-12
4420 Hwy. 90 E, Uvalde 210-278-9399 1-800-477-7236

THE OVERHEAD DOOR
OVERHEAD DOOR COMPANY OF KERRVILLE
512-895-2822

Public Notice

Southwestern Bell Telephone Company (SWBT) is asking the Public Utility Commission of Texas (PUC) for approval to offer Caller ID service in Texas. This service includes Calling Number Delivery, Calling Name Delivery and Anonymous Call Rejection (ACR). This service will be deployed statewide on a staggered, city-by-city basis, over a period of years in Texas in association with residence, business single and multiline services, but not PBX, Centrex or Plexar services, where facilities are available. Caller ID is an optional service which allows a subscriber to see date, time, and the phone number (Calling Number Delivery) and/or name associated with the number (Calling Name Delivery) of most direct dialed local calls and some select long distance calls before the telephone is answered. Anonymous Call Rejection is a Caller ID service which permits a subscriber to automatically reject calls from callers who have blocked their number/name. Per-call and per-line blocking will be available when the service is deployed. Detailed information on Caller ID service and how to block will be sent to each customer in their telephone bill during the next few weeks.

Persons who wish to intervene or otherwise participate in this proceeding should notify the PUC before October 6, 1993. Other parties may seek to also obtain Caller ID service in association with PBX, Centrex and Plexar service. A request to intervene, participate or receive further information should be mailed to the Public Utility Commission of Texas, 7800 Shoal Creek Blvd., Suite 400N, Austin, Texas 78757. Further information may also be obtained by calling the PUC Public Information Office at (512) 458-0256 or (512) 458-0221, teletypewriter for the deaf. For information regarding Caller ID service, residence customers should call 1-800-464-7928, and business customers should call 1-800-499-7928.

Southwestern Bell Telephone

Obituaries

Bessie Shipp Wright

Bessie Eleanor Shipp Wright, 90, of Bandera died Sept. 1 in a Kerrville hospital after a brief illness. She was born May 2, 1903 in Hamilton Co., Texas. She taught in Central Texas rural schools at Starr, Gentry's Mill and Midway from 1920-1927. She worked as a secretary and bookkeeper for Electric Motors Service of Dallas from 1938-1971. She was a member of the Trinity Heights Church of Christ and a charter member of the Camp Bandina Church of Christ.

Survivors include a daughter and son-in-law, Mary R & Frederick E Johnson of San Antonio; a son, Virgil Wright of Oxnard, CA; a sister and brother-in-law, Vera & Cecil Springer of Kerrville; a brother and sister-in -law, Wilbur & Maxine Shipp of Hico, TX; one grandchild, 2 great grandchildren, numerous nieces and nephews.

Funeral services were held Sept. 4 at Camp Bandina Church of Christ with Dr. Lawrence Ray Smith officiating. Honorary pallbearers were Glenn Cross and Gene Byars, Bandera; John & Cliff Springer, Corpus Christi; Tom Shipp, Plano; and Dwight Shipp, Austin. Burial took place in Oak Rest Cemetery in Medina.

Valeria B. Arizola

Valeria B. "Lela" Arizola, 56, of Bandera died Sept. 3 in Kerrville. She was born April 28, 1937 in Martinez, TX and lived in San Antonio before coming to Bandera 22 years ago. She was a member of St. Stanislaus Church.

Survivors include her husband, Domingo Arizola, Sr. of Bandera; son and daughter-in-law, Domingo and Melanie Arizola, Jr.; numerous brothers and sisters; a grandson, eight step grandchildren and two step great grandchildren.

Services were held Monday, Sept. 6 at St. Stanislaus with Father Michael McManus officiating. Burial took place at the new Catholic Cemetery.

John P. Queen

John P. Queen, 74, of Mackinaw, Ill., died Sept. 1 in Pekin Hospital in Pekin, IL. He was born December 13, 1918 in Mt. Sterling, IL. He worked at Caterpiller for 31 years before retiring in 1981. He was a member of Charter Oak Community Church and VFW in East Peoria, IL.

Survivors include his wife, Isabelle Queen of Mackinaw; son, Ronald Queen of Bandera; daughter Virginia Hinton of Peoria; Step-daughter ReaAnn Hutchins of St. James City, FL; ten grandchildren and sixteen great grandchildren.,

Services were held Tuesday, Sept. 7 at Remmert Funeral Home in East Peoria. Burial took place in Mt. Sterling, IL.

Leon Swilley

Leon Swilley, 63, of Bandera died Aug. 31 in Methodist Hospital in San Antonio. He was born Sept. 16, 1929 in Dardenelle, AK and lived in San Antonio before coming to Bandera in January of this year. He was a member of the Baptist Church.

Survivors include his wife, Elaine Swilley of Bandera; Mother, Lois Swilley of Calif.; daughter, Leanne Swilley of Maine; two sons, Ron and Stephen Swilley of Calif.; two sisters, Helen Bolton and Mary Ledbetter, Calif.; a brother, Raymond Swilley, Calif.; and one grandchild, Nancy.

Graveside services were held Saturday, Sept. 4 with Martin Smith officiating. Burial took place in Bandera Cemetery.

Swedish TV documentary to be shot in Comfort

A television documentary for broadcast in Europe will be shot in Comfort on Friday, Sept. 10 and Saturday, Sept. 11 by Sveriges Television of Sweden.

The purpose of the documentary is an effort to portray the unique Texas Culture accurately and to correct the current Europearn misconception that life in Texas is like what they've seen on "Dallas."

Texas artists and craftsman are wanted to display their wares FREE. For more information, or to reserve display space, call James at (210) 995-4000.

Texas cuisine, Texas arts and crafts, Texas music and family fun will be part of the two-day Texas celebration. Floyd Moore and the Knight Snakes with Jessie Taylor and Ponty Bone will play from 9:30 to 2 p.m. W.C. Clark, Texas' legendary bluesman will play on Saturday from 9:30 to 2 p.m.

Maggie Montgomery, Mike Hogan, Mark Waldrop, Ron Young, Jerry Giddens and Bill Lewis will play from 6 p.m. to 9:30 on Friday and from noon until 9:30 p.m. on Saturday.

Specializing in "One Stitch" Cataract & Lens Implant Surgery
Michael E. Guerra, M.D.
Board Certified American Board of Ophthalmology
• Medicare Assignment Accepted on all Surgeries
• Glaucoma Treatment and Diabetic Eye Care
• Complete Eye Care for the Entire Family
• In-Office Laser Surgery • Contact Lenses
"You don't have to leave the Hill Country for eye surgery"
Dr. Guerra is your full-time, Hill Country based Ophthalmologist
792-4900 toll free 1-800-525-7371
244 Wesley Dr., Kerrville • In the Medical Arts Plaza

GOING OUT ?
Check the Entertainment Page.
Pg. 7 A



Lakehills, Texas Sept. 25, 1993

Again this year THE BANDERA BULLETIN will publish the
FESTIVAL GUIDE

The Guide will provide a map of the grounds, a schedule of events and information on the Cajun Festival, the performers and Cajun cooking.

In addition to the thousands of visitors ... the festival The Guide will also be ... by the 4,800 Bulletin subscribers ...

To take advantage of this advertising bargain call Don at 796-3718

Advertising Deadline Sept. 15

USA POSTAL CENTER 796-3810
Fax
• US MAIL • KEYS
• PACKAGING & SHIPPING
• NOTARY PUBLIC
• LAMINATING
• COPIES

50-212 (Rev. 6-93/2)

1993 Property Tax Rates in Springhills Water Dist

This notice concerns 1993 property tax rates for Springhills Water Dist. It presents information about three tax rates. Last year's tax rate is the actual rate the taxing unit used to determine property taxes last year. This year's *effective* tax rate would impose the same total taxes as last year if you compare properties taxed in both years. This year's *rollback* tax rate is the highest tax rate the taxing unit can set before taxpayers can start tax rollback procedures. In each case these rates are found by dividing the total amount of taxes by the tax base (the total value of taxable property) with adjustments as required by state law. The rates are given per $100 of property value.

Last year's tax rate:		
Last year's operating taxes	$ 102,100	
Last year's debt taxes	$ -0-	
Last year's total taxes	$ 102,100	
Last year's tax base	$ 523,589,743	
Last year's total tax rate	$ .0195	/$100
This year's effective tax rate:		
Last year's adjusted taxes (after subtracting taxes on lost property)	$ 97,940	
÷ This year's adjusted tax base (after subtracting value of new property)	$ 485,095,183	
= This year's effective tax rate	$ .0201	/$100
In the first year a hospital district or city collects the additional sales tax to reduce property taxes, it must insert the following lines unless its first adjustment was made last year.		
– Sales tax adjustment rate	$ N/A	/$100
= Effective tax rate	$ N/A	/$100
x 1.03 = maximum rate unless unit publishes notices and holds hearing	$ .0207	/$100
This year's rollback tax rate:		
Last year's adjusted operating taxes (after subtracting taxes on lost property and adjusting for transferred function)	$ 97,940	
÷ This year's adjusted tax base	$ 485,095,183	
= This year's effective operating rate	$ .0201	/$100
x 1.08 = this year's maximum operating rate	$ .0218	/$100
+ This year's debt rate	$ -0-	/$100
= This year's rollback rate	$ .0218	/$100
A hospital district or city that collects the additional sales tax to reduce property taxes, including one that collects the tax for the first time this year, must insert the following line:		
– Sales tax adjustment rate		/$100
= Rollback tax rate	$ N/A	/$100

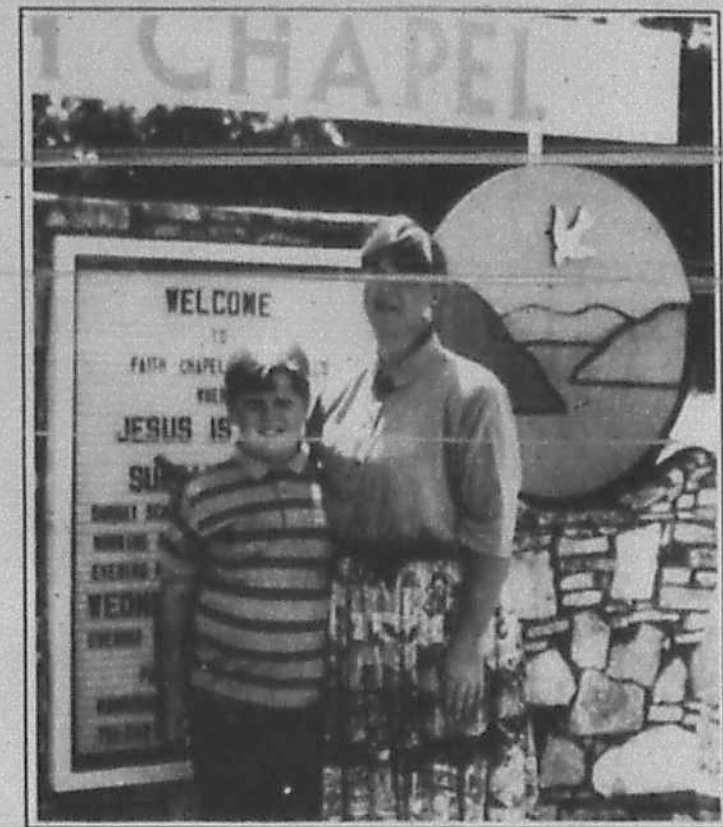

Debbie Clark and son Justin will enroll in mission project.

Her mission: to raise youth mission funds

Debbie Clark, and her 11-year old son Justin, are planning to enroll in Youth with a Mission in Tyler (YWAM) where Clark will prepare for a printing career in another country. To raise money for her schooling, Clark is selling tickets for a Celonese dinner featuring Sri Lankan curry, a meal which she will prepare herself.

The fund raiser will be held on Thursday, Sept. 23 at 6 p.m. and again at 8:30 at Shelly's Restaurant (Fresh Young Things) on FM 1283 in Lakehills. The four-course dinner will be served with dessert and beverage. Rice pilaf, lentil curry, black beef with roasted spices and coconut milk, a cucumber and onion salad, and baby collards are included in the Ceylonese dinner. Dessert will be cherry or peach cobbler.

Tickets are $10.50 and are available at Shelly's Restaurant/Fresh Young Things. For tickets, call Kay or Shellie at 751-3550.

Each year, more than 200,000 participate in short term YWAM projects. The Last Days printing shop trains students, then sends them to mission fields in different countries.

YWAM projects include: feeding famine victims in Africa, rescuing drug addicts in Amsterdam and caring for the homeless in Chicago. The school has 350 ministry centers in 96 nations and concentrates on evangelism, training and mercy missions.

- Stephanie Logue

Helen Anderwald spent 36 years sharing music with others

Helen Anderwald, 78, played the church organ for 36 years under the direction of nine different pastors at St. Stanislaus Catholic Church. Even though she has "retired" now, she is always ready to play for special occasions.

"Music is something that stays with you all your life," she says. She has proved that. She encourages her granddaughter, Jessica, to practice playing the piano.

She married Albert Anderwald, one of Bandera's champion bull riders, in 1951. His Polish ancestors settled in Bandera around 1855 and were of the Catholic faith. Albert is now the parish bell ringer. The couple has a son, Todd. He works in the family's construction business.

Prior to her marriage, Helen was a Baptist. When she converted to Catholicism, she had to learn Latin for the hymns sung before Vatican II.

When her son started going to the parish school, Helen began to help the nuns. With a lot of perseverance and a strong attraction to the organ, she began playing the organ. It became a life-time calling. She began by playing for the children's choir. Eventually, she played at the weddings of the children who were once in the children's choir.

Helen says that each of the nine pastors for whom she has played the past 36 years has had a different approach to music. They all brought different talents to the parish. Some were very specific when it came to selecting music, especially for weddings.

"I got on with all the pastors. Each one was different and each had a different taste in music."

The present pastor, Msgr. Michael McManus, she says, "likes to hear everyone sing together." Even though Helen is "retired", he knows he can call on her in an emergency. Still, she likes her retirement.

"I spent all those years playing the organ with my back to the people in the pews," she says. "Now that I sit in a pew myself, I get to see the people!"

Polish descendants to celebrate anniversaries Sept. 26

Priests, religious, and married couples of Polish descent who are celebrating their 25th, 40th, 45th, 50th and over anniversaries during 1993 will be honored Sunday, Sept. 26 at a Mass honoring Our Lady Of Czestochowa. The 11:30 a.m. Eucharistic Liturgy opens the annual Polish Harvest Festival and Anniversary Celebration. The celebration which features good food and entertainment will be held at the Annunciation of the Blessed Virgin Mary Church in St. Hedwig, TX. A barbecue dinner and dance will be held in the American Legion Hall.

Each couple and religious honored will receive a picture of Our Lady of Czestochowa, Queen of Poland and a Papal blessing from His Holiness. These presentations are being sponsored by PAPA (Polish American Priest Association).

Honorees are asked to contact Louise Janysek Jurgajtis at 210-648-1991.

Kerrville fly-in to be held in October

The Experimental Aircraft Association (E.A.A.) Southwest Regional will hold its 29th Annual Fly-in and Airshow on Oct. 15, 16 and 17 at the Louis Schreiner Field in Kerrville.

The airshow will begin at 1 p.m. on Saturday, Oct. 16. General admission is: adults, $2, children, $1. Flight line pass and pilot registration is $5. For the pilot and immediate family, the cost is $7. Free camping is available at Mooney Park.

CHURCH DIRECTORY

Call 796-3718 to make changes, or to become a directory sponsor

BANDERA

BAHAI FAITH, independent world religion promoting world peace. For info. call James Pflaum; 751-3399.

CHURCH OF CHRIST, Martin Smith;796-4752; Worship: Sunday, 11 a.m.; 6 p.m.; Sun. School: 10 a.m.; Wed.: 7 p.m.

CHURCH OF CHRIST AT CAMP BANDINA, Lawrence Ray Smith; Worship: Sunday, 9:30 a.m., 10:30 a.m., & 6 p.m.;Wed., 6:30 p.m.

COMMUNITY ASSEMBLY OF GOD; 307 11th Street, 796-8456; Brian McClane; Sun. School : 9:45 a.m.; Sun. Worship: 10:45 a.m.w/Children's Church; Sun. Eve.: 6:00 p.m.; Wed. Bible Study: 7 p.m.

FIRST BAPTIST CHURCH; Frank Pullin; 796-4171; Worship: Sunday 10:55 a.m., 7 p.m.; Sun. School: 9:45 a.m.; Prayer Meeting: Wed. 7 p.m.

GOD'S HOUSE (PCOG), Hwy. 16 & Polly Pk. Drive. 589-7103. Bruce Medlin. 796-4605. Sunday School: 9:30 a.m.; Worship: 10:30 & 6:30. Weds.: 7:30 p.m.

GRACE LUTHERAN CHURCH; Eugene S. Peterson; 796-3091; Worship: Sunday 10:45 a.m.; Sunday School: 9:30 a.m.; Day Care: Mon.-Fri., 7:30 a.m.-6 p.m.

HILL COUNTRY INDEPENDENT BAPTIST ; 1202 1/2 Hackberry; Sunday School: 10 a.m.; Worship: 11 a.m.; Sunday evening: 7 p.m.; Wednesday Bible Study: 7 p.m.

JEHOVAH'S WITNESSES, KINGDOM HALL; 8th & Pecan; Public Talk, Sun., 10 a.m.; Watchtower Study, Sun. 10:50.

REORGANIZED CHURCH OF JESUS CHRIST OF LATTER DAY SAINTS; James Hawley; 796-4331/3510; Worship: Sunday 11 a.m.; Sunday School: 10 a.m.

ST. CHRISTOPHER'S EPISCOPAL CHURCH; Don Lee; 796-4387/ 751-4656; Sun. School/Bible Study: 10:15 a.m. Worship: Sun. 11 a.m.; Fellowship Dinner, 1st Wed.: 7 p.m.

ST. STANISLAUS CATHOLIC CHURCH; Michael McManus; 796-4712; Mass: Sat. 5 p.m., Sunday 8:30 & 11 a.m.; Catechism: (fall/spring) Sunday 9:30 a.m.

TEMPLO CAMINO NUEVO; Joel Garcia; 13th & Hackberry; Worship: Sunday, 11 a.m.; Wednesday 7 p.m.; Sunday School: 9:30 a.m.; Bible Study: Sunday, 5:30 p.m.

UNITED METHODIST CHURCH; Vallilea Blair; 796-3849; Worship: Sunday, 10:45 a.m.; Sunday School: 9:30 a.m.; Fellowship: 10:20.

WALKER MEMORIAL BAPTIST CHAPEL; Kenneth F. Brown; 796-3171/3237; Sunday Worship: 11 a.m., 5:30 p.m; Sunday School: 9:45 a.m.; Wed.: 6:30 p.m.

MEDINA

CHURCH OF CHRIST; Derrel McGlathery; 589-2468; Sunday: 10:30 a.m., 6 p.m.; Sunday School: 9:30 a.m.; Wed. Prayer meeting: 7:30 p.m.

FIRST BAPTIST CHURCH; Gerald Evans; 589-2850/2395; Sunday, 8:45, 11 a.m.; 7 p.m.; Sunday School: 10 a.m.; Wed. Prayer meeting: 7 p.m.

UNITED METHODIST CHURCH; Harold Zirkel; 589-2646; Worship: Sunday, 11 a.m.; Sun. School: 10 a.m.; Healing Service, last Sunday of the month, 7 p.m.

PIPE CREEK

FIRST BAPTIST CHURCH; Supply pastor; 535-4057; Worship: Sunday, 11 a.m., 6 p.m.; Wednesday, 7 p.m.; Bible Study, 9:45 a.m.

HILL COUNTRY CHAPEL; Albert Marks; 535-4268; Worship: Sun., 10:35 a.m., Bible School, 9:45 a.m.; Youth Activities: 4-6, Sun.; Family Activities,Sun., 6 p.m.; Bible Study, Tues., Women: 11 a.m.; Wed., Adult's & Children's: 7:30 p.m.; : Thurs., Adults: 7:30 p.m.

PIPE CREEK PRESBYTERIAN CHURCH; Little Rock Church, Hwy. 16; Dale Hines; 535-4775/4009; Worship: Sunday, 11 a.m.; during June, July & Aug., Sunday School for children will be at 11 a.m.; Wed. Bible Study will resume in the fall.

VANDERPOOL

COMMUNITY CHURCH; Jim Boyd; 966-3420; Worship: Sunday, 7 p.m.; Sunday School: 10:30 a.m.

ST. MARY'S CATHOLIC CHURCH; Jose Louis Sandoval; Mass: Sunday, 11 a.m.

LAKEHILLS

FAITH CHAPEL; Bob O'Dell, 751-2481/2953; Sun. Worship: 10:30 a.m., 6 p.m.; Wed.: 7 p.m.; Sun. School: 9:30 a.m. Women's Bible Study, call for info.

LAKEHILLS BAPTIST CHURCH Mark Clemons. Civic Center. Sunday School: 9:30 a.m.; Worship: 10:30 a.m.

ST. VICTOR'S CATHOLIC CHURCH; Michael McManus; Mass: Sat., 7 p.m.; Thurs, Noon; CCD classes: Wed., 6:30-7:30 p.m.; Prayer Meeting: Mon. 7 p.m.

UNITED METHODIST CHURCH; B.J. Rogers; 751-2404; Worship: Sun., 8 & 10:30 a.m.; Sun. School: 9:20; Wed. Prayer Group, 7 p.m.

UTOPIA

BAPTIST CHURCH; David Vernon; 966-3688; Worship: Sun. 11 a.m.; 7 p.m.; Sun. School: 9:45 a.m.; Wed. Prayer meeting, 7 p.m.

LIVING WATERS CHURCH; Hwy. 1050, 966-2416/2426; Sunday School: 9:15 a.m.; Worship: 10:30 a.m.; 6:30 p.m.; Wednesday: 7 p.m.

CHURCH OF CHRIST; Jeff Sweeten; 966-3629/6114; Worship:Sun. 10:30 a.m.; 6:30 p.m. Sunday School: 9:30 a.m.

UNITED METHODIST CHURCH; Laura Smith Adam, 966-3343; Sun. School: 9:45 a.m.; Worship: 10:45 a.m.; Tues. Prayer Meeting: 10 a.m.; UMW: 2:30 p.m., 3rd Wed.

TARPLEY

BAPTIST CHURCH; Don Spencer; 562-3470; Sunday School, 10 a.m.; Worship: 11 a.m.; Sunday evening: 6 p.m.

MICO

ST. FRANCIS CHAPEL; Charles Newman; Mass: Saturday, 7 p.m.

THE ILLUSTRATED BIBLE

True Faith Needs No Signs

" 'Why does this generation seek a sign'?" — Mark 8:12



Ours is a most practical age. We accept nothing as true unless we can experience it through one of our senses. Such values as truth, honesty and decency run poor competition against more materialistic articles that can be treasured for their monetary worth. The Pharisees whom Jesus queried about seeking signs would have felt right at home in today's society. Now, as then, they would believe nothing without seeing some concrete evidence of what Jesus was preaching. Yet true faith comes not through touch or sight. Faith is the belief that overcomes all doubts, an inner certainty that transcends visual or other sensory proofs. Such faith has no need of signs.

©1993 by King Features Synd.

We thank these fine businesses for supporting our Church Page with their advertising. Support your church by advertising in this space. Call 796-3718.

Bandera Bank
P.O. Box 1596, Bandera, Texas
796-3711 FDIC

Evans Auto Supply
Automotive Parts & Supplies
NAPA
1 Mile N. on Hwy. 173 796-3759
Richard Evans, Owner

This space available for your business!

What's Missing in CH--CH? UR!

The Bandera Bulletin
1105 Cedar 796-3718

Everett's
Complete line of fine jewelry, Charms, Clocks, Watches Diamonds, Pendants, Rings
304 Main St. 796-3232
Bandera, Texas

RODEO CHEVROLET
"Happy Trails"
Hwy. 16 South 796-3034

B & E ENTERPRISES
Quality Construction
• Homes • Remodeling • Commercial
210-796-4817

Boyle's Market
Open Seven Days a Week
Bandera, Texas 796-4393

First State Bank
Complete Banking Services Since 1910
900 Main St., 796-3014, Bandera
PR 37 & FM 1283, 751-2287, Lakehills
FDIC

Peterson Woodcrafts
Custom Cabinets & Furniture
Ridge Rt. Road at Houston Ave.
796-3120

The American Legion
Post 157, Bandera

D.K. Drilling Co.
Water Well & Pumps
796-3563

Grimes Funeral Chapel
1204 Mulberry St., Bandera
796-3922

Pipe Creek Water Well Co.
Drilling & Service 796-4846
Randy Roberts

Armadigger, Inc.
Waterwell Drilling & Service
Hwy. 16 796-4334

D'Spain Sales & Service
Appliances, Air Conditioning & Well Service

Hevenor Lumber Company
1300 N. Main

River Front Motel
Newly Decorated
Individual Cottages

SEP 08 93

real estate

Display Ad Deadlines: 5 p.m. Monday
$3.00 per column inch, $6.00 minimum

All Classified Line Ads Must be PRE-PAID!
VISA MasterCard
We now accept VISA and Mastercard

796-3718

LOWEST RATE ON LINE ADS: BUY 3 WEEKS OF CLASSIFIED WORD ADS AND GET THE 4TH WEEK FREE!

Real Estate | Real Estate | Real Estate | Real Estate | Real Estate | Real Estate | Real Estate | Real Estate

PIPE CREEK REALTY since 1971
ROUNDUP REALTY

Corner Hwy. 16 & 46
Box 63006, Pipe Creek
535-4551

314 Main St.
Box 53, Bandera
796-3330

NOW IS THE TIME... homes and land are selling. CALL US TO LIST YOURS.

RANCHES

42 ACRES, with fertile field and pasture with oaks, 3 BR cabin, barn, fenced. $124,500. Owner terms.

49 ACRES with Mason Creek running through, home, gazebo, oaks, pecans. One of a kind. $265,000. Terms.

211 ACRES on FM 470, all fenced, oak, cherry & madrona trees. Small hill, super view. $1,200 p/a. Terms. Will Split.

35 ACRES on Medina River. Private and beautiful. SOLD $2,950 p/a. Owner terms.

49 ACRES near Privilege Creek. Historic old dug-out w/fireplace, windmill, creek, 2 tanks. $1525 p/a. Terms.

111 ACRES near Pipe Creek on paved road. SOLD pretty valleys, historic cabin ... p/a with terms.

33 ACRES near Bandera. Beautiful trees, good field, well & septic. $79,500.

25 ACRES lots of trees, dam, beautiful view. $1850 p/a. Owner terms.

39 ACRES of level to rolling land, barns, pens, fenced, old 3-2 rock ranch house all redone with fireplace & porches. $180,000.

20 ACRES fenced, good soil, pond, trees, view. Large 4/3, 2-story home with CH/A & rock fireplace. $149,000.

HOMES

VIEW FOR MILES from this unique 2-2 1/2 home. Multi-level with large deck & hot tub. On 6 acres. $86,000.

PICTURE PERFECT! 2-1 with fireplace, study, guest house, & shop. All for $66,500.

3 ACRES on the Medina Ranch. 3-2 two story home SOLD many unique features. $76,500.

OVERLOOKING BANDERA Just a mile out of town SOLD home on 3 Ac. Pool, barn, & workshop. $98,500.

CUTE 3/1 in town. CH/A, new roof. Zoned B-2. $29,500.

FLYING L RANCH 2-2 1/2, study, loft, dbl garage/workshop. $67,500.

FRONTS FM 1283 2 Ac. with 2/1 home, large barn. $40,000. Owner will carry.

LIGHT & BRIGHT! 3-2, CH & A, attached garage & huge oak tree. $75,000. Owner terms.

4 ACRES with older home in need of TLC. Small cabin alread fixed. Pretty site, city water. $43,000.

2-STORY LOG home under tall trees by a small lake. Garage-guest house, & beautiful yard, on 6+ ac. between Pipe Creek & S.A. $120,000. Owner terms.

ON THE GREEN ... CONTRACT Ranch. 2-2, CH/A ... 950.

LAND

MEDINA RIVER lot also on Bandera Creek. Pretty trees, clear water. $10,000. Terms.

RIVERFRONT! 5 acres with trees & view. Pipe Creek area. Only $4,000 p/a with owner terms.

23 ACRES at Medina River Ranch. Field & trees SOLD s, 2 septics, fenced. $80,500.

MASON CREEK. Well already in on 7 pretty acres. Backs up to large ranch. $22,500.

BANDERA CITY hwy. frontage. Almost an acre with small house. Commercial. $112,000. Terms.

WELL, SEPTIC & perfect bldg. site with view for miles. On 6 ac. in Pipe Creek. $30,000.

7 AC. hilly land with great view, access to private lake. $14,000. 15% down.

16.9 ACRES just off Hwy. 46. View, trees, restricted. $3350 p/a. Terms.

26 ACRES level to rolling land with small field & big trees. Old homesite w/well. Owner finance.

4 ACRES ... CONTRACT Trees, some fen...

3+ ACRES cleared, pretty trees, restricted area. Lacey Park. $11,000.

10 ACRES Medina River Ranch. Level, big trees. $3250 p/a. Terms.

Home Phones: DAVID & GERI VALDEZ 535-4040; GAIL STONE 796-3193

GAY GUILOTT REALTY

HWY. 16 AT MAIN STREET, BANDERA, TEXAS 78003
P.O. Box 964
210-796-3517/3518

300+ ACRES, CREEK & SPRINGS. Pristine & remote with deep canyons. Great variety of trees. $900 per ac. with terms by owner. MAPLE TREES!

120+ ACRES, SPACIOUS 4 BR 3 BA HOME. Outstanding views, TARPLEY AREA.

MEDINA RIVER 60 ac. Fronting on Hwy. 16. Park-like setting. Water well, septic. Large Metal Barn. $295,000.

50 ACRES FRONTING ON FM 470. Good pasture, beautiful trees. $1250 P.A.

47 ACRES ON THE MEDINA RIVER. MEDINA, TX. Extensive river frontage, RESTORED OLDER HOME, good fields, 4 WATER WELLS, HWY FRONTAGE, $245,000.

MEDINA RIVER. 40+ ACRES, NEAR TOWN. HWY. FRONTAGE. Beautiful cypress trees, creek, good fields. HOME & BARN.

39 ACRES WITH BOTH SIDES OF PRIVILEGE CREEK, concrete dam and beautiful building site. VERY PRIVATE. $3,500 P.A.

40 ACRES NEAR TOWN. OWNER TERMS. $1850 P/A. Good soil.

26+ ACRES. PIPE CREEK AREA. Lovely views. $1,900 pa. owner will carry with 10% down. ALL OR PART!

10 ACRES, NOT IN A SUBDIVISION. Rolling land, big trees, near town. $27,000. ASSUMABLE TX VET NOTE.

9+ ACRES FRONTING ON MASON CREEK. $25,000.

10+ ACRES FRONTING ON MASON CREEK. Beautiful bldg. site. $35,000.

6+ ACRES, near town SOLD ews & trees. Owners will finance with no mon...

8+ AC. COVERED IN HARD WOODS, WITH CREEK & WATER. Beautiful bldg. sites. OWNER WILL FINANCE.

5+ ACRES, OUTSTANDING VIEWS, good restrictions, MAKE AN OFFER! OWNER WILL CARRY W/LOW DOWN.

6 ACRES, WATER & SEPTIC. Excellent location. Owner will finance with as little as $500 down.

MONTAGUE ESTATES LOVELY ROCK 3 BR 2 BA HOME ON 5+ ACRES. Large workshop, beautiful setting. $165,000.

LOVELY ROCK 2 BR 2 BA CONTEMPORARY home in BANDERA RIVER RANCH. Lovely views. Private. $98,500. REDUCED $91,000!

ROCK 2 BR HOME + GUEST HOUSE. On 10+ acres. TARPLEY AREA. REDUCED TO $87,500 WITH TERMS BY OWNER.

GREAT OLD-STYLE FARMHOUSE on 10 acres. 2 water wells & tank. Good lan SOLD owner will finance.

NEW HOME! READY TO MOVE IN TO! INDIAN WATERS. All brick 3 BR 2 BA custom home with many energy saving features. $101,000.

13' ROCK WALLS. Large 3 BR 2 BA older style home. Large family room, 2 fireplaces. On 4+ acres. $85,000.

NEAT & CLEAN 3 BR 2 BA BRICK HOME IN TOWN. Fireplace, 2-car enclosed garage. $58,000.

2 BR, 2 BA HOME set on 4.75 Acres, paved road frontage, large metal barn, big trees, REDUCED TO $58,000.

WELL-DESIGNED ... CONTRACT PENDING 5+ acres in the PIPE CREEK ... REDUCED TO $90,000.

NICE 2 BR 1 BA NEWER HOME ON THE RIVER. DOCK AND 3 RV HOOK-UPS. Owner will finance. $50,000.

HOUSE IN TOWN. This 3 BR 1 BA with rock veneer. $41,900.

4 BR 2 BA on 5+ ACRES. Pipe Creek area. 2 wells, views. Level. VERY PRIVATE. REDUCED TO $79,000.

3 BR 2 BA ON ONE + ACRE. Freshly painted & new metal roof. NEAR TOWN. REDUCED TO $59,900!

VERY CLEAN 3 BR 2 BA DOUBLWIDE with room ADDITION & deck. Tree covered lot. $40,000.

LARGE HOME IN TOWN on 2 city lots. $52,000.

OAK SHADED HOMESITES!

$9,900 TO $13,900
(6 minutes to Downtown Boerne)

1/2 to 3/4 acres
all utilities
Owner Financing
Monthly Payments: $113-$158

for permanent site-built homes & double-wide mobiles.

SA #210-698-0518
Boerne #210-537-5167

Lakehills: 100' x 180' (8 lots), improvements, view, $15,000 as is-cash or terms with $3,000 down. 210-666-3443. 82-01TPD

MILLION $$$ VIEW 5 ACRES, $16,900 5 acres located NW of San Antonio. Terms. Call 800-553-5263, ext. 1360. 82-02TC

Flying T Ranch 796-8361

15 Acs. Pasture, no rocks. $1,600 p/a. Panoramic view.
15.07 Acs. w/trees, good homesite.
50 Acs. Covered with oak trees, native and exotic game. $1,200 per acre.
10 Acs. Lg. oaks. $16,000. 13.19 Acs. pretty view.
SELLING FAST! LAST TRACTS AVAILABLE!!
Owner LREA Some Vet. Financing available. 21-tfc

NOON Tuesday. That's the new deadline for classified line ads. All ads must be pre-paid.

For Sale by Owner
- Medina Lake area on PR 37
- 3 BR 2 BA 1,700 sf
- 2 ac. of oak trees
- Garage/carport /deck
- Horse & dog facilities
- Full utilities

210-751-2545 63-tfc

Commercial building in town of Bandera for **sale or lease** by owner. Sears building on 401 12th St. Call 796-3775. 9 a.m.-5 p.m. or 796-4396 after 6 p.m. 61-tfc

SOLAR ELECTRICITY
FOR REMOTE RANCHES & CABINS
AFFORDABLE, ELIMINATES COST AND PROBLEMS WITH LONG POWER LINES AND UTILITY EASEMENTS. FOR GENERAL POWER, WATER WELLS, LIGHTING, GATES, ETC.
FREE LITERATURE
SOLAR GENERATION 210/895-1553

BOYLE REALTY

Box 582
800 Main St.
Bandera, TX 78003
210-796-7777 off. 210-796-4518 res.

- 2 homes on city lot, nice trees, chain link fence. great investment. Will cash flow. $29,900.
- Home & out-buildings on 1 1/2 ac. with well, right outside city limits. $34,900.
- Nice home in Medina on 1.6 ac. 3 BR 2 BA, sewing room, fireplace, utility room, garage & large storage building. $65,000.
- Parklike 2.7 ac. on lake with 3-2 home garage, workshop, screened porch area. $67,500.
- Custom built country home on 8 acres in Pipe Creek area, not in a subdivision. $119,500.
- Unique home on 20+ acres with views for miles. 2 wells, out-buildings, secluded. $79,000.
- Super nice h... CONTRACT PENDING yard, big trees, CH/A, fireplace ...
- Old rock home. 3BR 2 BA. Completely renovated inside & out. On 2 Ac. in city limits. $77,500.
- 10.5 Ac. fenced, trees, pond with small home. 1 mi. from town. Owner will finance. $66,000
- 13 ac. estate, ideal for entertaining friends & associates. Pool, guesthouse, workshop, sprinkler sys. Many custom features.
- 18+ ac. with frontage on PR 37 with nice views, beautiful bldg site. $29,000.
- 20 ac. of hills & valleys, nice view. Good hunting, secluded & remote.
- 25+ ac. of good soil, level to rolling land, hwy. frontage, trees, good terms.
- 4 BR 2 BA log home on 50 ac. with creek, lake, ponds, with many extras.
- 100 ac. of hills and valleys with 3/2 home. Barn, pens, tank, good hunting area. $165,000.
- 30 ac. on Hwy. 16. Good road frontage. 1 mi. S. of Pipe Creek. Owner terms.
- 400 ac. of fertile soil, 120 ac. of this is field, rest pasture. Tanks, 2 water wells, super big barn, small home. Road frontage. Reduced.

RANCHES COMMERCIAL RESIDENTIAL

BILL CASTLE
RANCH REAL ESTATE
RUDY ROBBINS, ASSOCIATE

216 AC. both sides of a very good creek. Unimproved.
3 BR 1 BA Pecan St. $28,000.
400 AC. CABIN, well. Both sides of creek.
400 AC. Concrete dam, Ranch house. Hills & Fields.
125 ACRES. 1 mile off of Hwy. 16 near Pipe Creek on Pavement. Will sell in increments of 12 ac. or more.
NICE LOT .85 ac. on Nakomis Drive, Indian Waters
3 BR 2 BA NEW HOME on 1+ Ac. 2 mi. from Bandera. Secluded. Financing Available.
SILVER SPUR NIGHT CLUB. 4.86 acres overlooking Medina River in Bandera. $135,000.
900 and /or 2500 NEAR ALTA LOMA $150 per acre. Lots of game. Good county road.

796-4766
1402 Cypress, Bandera, Texas 78003

2.5 ACRES & WATER WELL Gorgeous oak trees. Great views & paved county rd. access. Only $16,900. Terms. Call now! 800-553-5263 ext. 2560. 82-02TC

Approx. 12 acres, commercial frontage Hwy 16, level pasture, good grass, some trees, fenced three sides. By owner, terms, negotiable. 210-535-4840. 82-01TPD

GENE HOLLIDAY & ASSOC., INC.
Century 21
HCR-2 BOX 16-HWY. 16 at Privilege Creek
Bandera, Texas 78003
210-796-7731 \1-800-498-7731 MLS

LET US SELL YOUR PROPERTY!

92+ ac. off Tarpley Hwy ... of rd., 3/2 hunting lodge, stocked tanks, pear or SOLD barn, fenced. $215,000 w/Owner finance.

3/3 home on 5 ac., pool, gaze SOLD trees. $99,500.

26 ac. with septic, well, elect., great view off Hwy. 16.

Beautifully landsc SOLD edina lake waterfront 4/2, $98,000.

Watch the ripples on the lake from 4/2 two story w/2 liv. areas. Furnishing stay. Asking $85,000.

21+ ac., gorgeous custom brick home 3/2 1/2/2, fireplace, 2 liv. areas, cov. patio, owner terms. $205,000.

3-1 1/2 split level home SOLD barn, fenced. $90,000.

Great views from 3/2 overlooking rapids on Medina River, cypress trees. $59,000

3/2 split level home w/loft on city lot in Bandera. Exposed beams, privacy fenced. $44,900.

10 fenced ac. w/ 3/2/2 home, cov. deck, patio, storage. Level w/lots of oaks. $115,000.

Beautiful 3 BR 2 BA doublewide on nice lot. $40,000.

Great views from covered deck of 3/2 on 1 ac., fenced, FP, 2 storage buildings, river privileges. $72,500.

One BR house sits high on 2 Medina Lake front lots. $42,500.

2/1 home in Bandera, rental property. $32,000.

Mobile, 2/1 on lg. lot, screened porch, deck w/hot tub. ...

Enjoy the cool breezes off lake 2 BR mobile, screened ... fishing pier, lots of shade. $25,000.

... of lake. Some owner finance possible. $23,000.

ENJOY THE BEST OF TEXAS

COOL CLEAR WATER
BEAT THE HEAT AT



2 Acres from $15,900
5 Acres from $18,900
(Medina River Frontage also Available)
Private River Park • Nature Trails
...
Conveniently located on Hwy. 16 in Pipe Creek ...
Look for sign!

Call Now for More Information
[illegible]

"SELLING THE RUGGED TEXAS HILLS"

Three Bedroom Home on two large lots. 4 mobile home hook-ups and one mobile home. Excellent income and tax shelter property. Great potential for storage buildings or storage parking. Near town. Priced to sell with excellent terms to a qualified buyer.

Three excellent building lots in Bandera.

2 nice lots on upper Medina Lake above Wharton's Dock. Beautiful building site with excellent full view of the lake in both directions. If you want water front with a very outstanding view, you should see this. $14,500 with seller terms.

130+ Acres located 7 1/2 mi. NW of Hondo on paved county rd. Highly improved including a 3-2 home with 18x50 ft. patio, storage bldgs & large fenced yard. Many corrals, livestock working pens & horse paddocks all made of welded pipe. 7 horse stalls. Large steel hay barn with pipe corrals inside. Large steel implement shed & garage with tack room & storage. Pond w/fish. All fenced, cross fenced. Lots more. All in well-kept excellent condition. 450 ft. Edwards well. Priced at $225,000 w/seller terms.

215 Acres. Rolling to level land, well equipped for horses and other livestock. Deer proof fenced. Two water wells. Tenant house and much more.

300 ACRES of prime farm land located 15 miles South of Uvalde. In two tracts approx. 1/2 mile apart. Sell one or both. Improvements on one. Irrigation well on other. Complete farming equipment available also. Asking ...

2076 acres in Bandera County. Creek, lakes ... fine home. Much, much more. Located in South ...

Appointment only.

Irvin Stevens Realty
Call Irvin in Bandera 210-796-4337

HCP REALTY
Call 210-796-4769

3-2-2, 1 year old quality home, on 5 1/2 ac. Live creek, nice garden, fruit trees, guest quarters, excellent area. $159,900.

2-2-2 A-frame home, 23 ac., tree-covered, fenced, 30 min. to San Antonio, owner carry ...

3-2-2 Rock home, barns, pens, 13 1/2 ac. ... plus guest house, part owner financing ... $180,000.

Will divide: 62 ac. level black tillable soil, excellent building site. 20% down, asking $2,200 p/a.

Broker: Chester Slack

real estate

Display Ad Deadlines: 5 p.m. Monday
$3.00 per column inch, $6.00 minimum

All Classified Line Ads Must be PRE-PAID!
VISA MasterCard
We now accept VISA and Mastercard

796-3718

LOWEST RATE ON LINE ADS: BUY 3 WEEKS OF CLASSIFIED WORD ADS AND GET THE 4TH WEEK FREE!

Real Estate | Real Estate | Real Estate | Real Estate | Real Estate | Real Estate | Real Estate | Real Estate

The duPerier TEXAS LAND MAN
THE MEN WITH THE LAND ...EVERYWHERE!

HILL COUNTRY & LIVE WATER RANCHES

MEDINA
380 AC.: All gently rolling grass country, airstrip, tree-covered throughout. All or part. 4 wells, barns, hwy. frtg. $1200 ac.

JOHNSON CITY
700 AC.: Over 7,000' of Pedernales River frtg. Permanent spring in creek. 1st time on mkt. since late 40's. $1,000 p/a.

VANDERPOOL
163 AC.: 1800' restored old rock house, central air & heat. Both sides of cypress-lined West Prong of Sabinal River. Large dam creates nice fishing pond. Gently rolling oak studded valley. New on mkt. $575,000. Good terms.

TARPLEY
1000 AC. +/-: This place has as much water as any. 3 large lakes on Hondo Creek. 1 small pond on spring fed interior creek. 2 springs, 1/2 valley 1/2 hills. Paved rd. frontage. Best buy on mkt. $825/ac. Cash only.

MARBLE FALLS
500 AC.: this place has been in same family since the 30s. Development all around. It touches Horseoe Bay East & West. Hwy. frtg., Lake frtg. Live interior creek, both sides. A must see for the developer or discriminating buyer in the Marble Falls area. $3,500,000.

FIRST TIME OFFERED!
247 AC.: Bandera Co. Over 4500' of cypress lined creek. Nice newly restored home, good fields and hill mix. Great owner financing. $555,000.

TARPLEY
500 AC.: Live creek, spring fed pond, 2 tanks. excellent fencing, 2 BR, 2 BA, executive type home. Good owner terms. $1050/acre.

BEAR CREEK...JUNCTION
1,239 AC.: BOTH SIDES BEAR CREEK, hi & low bluffs, lots cleared, cabin, very gamey. $650/ac.

30 ACRE LAKE...KERRVILLE
428 AC.: Kerrville, Spectacular 30 ac. LAKE, 1700' lodge, tennis ct., valleys, hills. SUPER BASS, deer, turkey.

LAMPASAS FANCY HORSE FARM
518 AC.: STUD RANCH. Elaborate facilities for 350 mares & 7/8 mi. track, 6000' home, creek, complete. $1,600,000!

HUNTING RIVER RANCH
1,000 AC.: 4000 ft. SABINAL RIVER RANCH. GREAT HUNTING. $650/ac. Assumable $400,000 note, 8.5%, 20 yrs.

SHOWPLACE...KERRVILLE
100 AC.: Kerrville, 5,400' TEXAS HOME, strong creek, oaks, hills, classy place. NOW $550,000.

BANDERA COUNTY
600 AC.: 30 ac. lake, 5,000 ft. +/- home. 1700 ft. guest house. Tennis courts. 2 miles live creek, 3 springs, will sell all or part. Some terms.

HONDO CREEK
433 AC.: 9 miles south of Tarpley. 3/4 mile of Hondo Creek. Great new road system. Owner will split. $950/ac.

PAVED ROAD
70 AC.: Fronting Freedom Trail Road and Bear Creek Road. Both roads are paved county roads. Fertile valley with road to hilltop. Great building sites. $115,000.

FDIC REPO
872 AC.: 12 miles south Bandera. 3 hunting lodges, big bluff, seasonal creek. Hwy front. 2/3 gently rolling, 10 deer blinds. Ready to sell. $650/ac.

CYPRESS TREES
235 AC.: This has it all--River front., Live cypress lined creek, lake, exotics, hills & valleys. Must see. Will sell part.

GUADALUPE RIVER FRONTAGE
391 AC.: 4 mi. from Kerrville, over 1 mi. of crystal clear Guadalupe River frtg. Water varies from several deep swimming holes to rapids with water falls. Century old cypress trees stand along its banks, numerous building sites. Entrance to ranch fronting Freedom Trail Co. Road. $625,000.

FERTILE VALLEY
150AC.: Fronting Indian Creek, paved county road approx. 1,800 ft. With over 1,500 ft. both sides of spectacular Indian Creek. Great fertile valley with road to hilltop. Also fronting Freedom Trail paved county road approx. 2,300 ft. $325,000.

EXOTICS
140 AC.: Exotics. 6 miles from Bandera. Nice lake, lots of gently rolling land. $240,000.

RANCHES WANTED TO SELL...IN THE HILL COUNTRY!

IF YOU HAVE A RANCH TO SELL, WE CAN HELP YOU SELL IT. OVER 30 RECENT SALES IN HILL COUNTRY!

SOME OF OUR CURRENT BUYER'S WANTS:

1. **HOUSTON DOCTOR:** Wants live water ranch. 150-300 acres w/creek or river. Will pay $500,000 cash.
2. **SAN ANTONIO BUSINESSMAN:** wants gently rolling ranch w/live water spring & or creek. Up to $750,000.
3. **SAN ANTONIO ATTORNEY:** Wants 200-400 acres w/nice improvements & lake or creek. Up to $700,000.
4. **DALLAS EXECUTIVE:** Desires a premium hill country ranch w/high quality home or no home w/250 to 400 acres with good horse pastures with or without good horse facilities near Kerrville area. Up to $1,500,000!
5. **HOUSTON BUSINESSMAN:** Will spend up to $850,000 cash for gently rolling, mostly valley land, good water, improvements & paved frontage.
6. **HOUSTON LAND DEVELOPER:** Looking for 100 to 800 acres with road frontage and river frontage within 30 minutes of Bandera area. $1,000,000.
7. **MANY BUYERS:** Wanting nice hill country water ranches & hunting ranches from 100 up to 2,000 acres with and without improvements.

GENERALLY, WE CAN SELL A PROPERLY PRICED PROPERTY IN 60-90 DAYS!
If any of the above buyer's requests match your ranch property, just give us a call, or come by and visit...We're across from the Post Office on Main St. in Bandera, Texas.

RANCHES WANTED NOW—SOLD 39 RANCHES IN '91 AND '92
NEED HILL COUNTRY, SOUTH TEXAS & CENTRAL TEXAS CATTLE RANCHES

FINEST HILL COUNTRY SOUTH TEXAS, & CENTRAL TEXAS CATTLE RANCHES

Jud duPerier
Off.: 210-796-3018
Res.: 210-796-7336

Trip duPerier
Off.: 210-796-3018
Res.: 210-796-3828

Harold duPerier
Off.: 210-796-3018
Res.: 210-562-3446

P.O. BOX 1715
807 MAIN STREET
BANDERA, TX. 78003
(210) 796-3018
FAX (210) 796-4852

GRAY REALTY
Preston Gray, Broker
Kathleen Gray Keen, Agent — Florida M. Barnes, Agent
796-7584 — 305A Eleventh St.

- **Medina:** 10 ac. on Stringtown Road. Fenced.
- **Bandera:** 2.5 ... SOLD on Hwy. 173. Excellent co... al location.
- **Enchanted River Estates.** Section 2, corner lot.
- **Hondo:** 25 acres. Well. Excellent fence. 62-1tc

Rentals

VACANCIES
Sid's Self Storage Units
10'x10'x10'. $35/month. Your lock, your key. 4 miles north on Hwy. 173. All metal, cement foundation. 796-8803 or 796-3543, Bandera. 40-tfc

Office space for rent, approx. 500 sq. ft. on Hwy 16, utilities included, $350/month. Call 751-2273. 82-04TC

HOMES-RANCHES To sell, lease or rent—The Bandera Bulletin classifieds can work for you! 796-3718. 32-00TFNC

Trailer spaces for rent in town. Call after 6 p.m. 562-3541.

New Classified Line Ad Deadline: NOON Tuesday
All ads must be pre-paid!

Rentals

Efficiency apt: $200/mo. plus deposit. Also, 2 or 3 bdrm by the lake, $300 plus deposit; 1 bdrm mobile, $175 plus deposit. No pets. 751-9923 or 751-3877. 81-02TC

Polly Peak Road Storage
Polly Peak Rd. & Hwy. 16
535-4483
796-4291
Storage Units for Rent 29-tfc

Mobile Homes/ Sale

For sale: 2 bdrm mobile home, $3,000. Call 796-8498, 103 Pecan. 82-01TPD

4 BEDROOM DOUBLEWIDE $29,900. Factory direct 4 bedroom/2bath doublewide. AC installed, plywood floors, insulation pkg. & much, much more. Call now for big savings, 1-800-880-1740. 82-02TPD

NEW 16x80, $21,900. 3 bedroom/2baths-Huge country kitchen & living area. Includes delivery & air conditioner. Factory special call 1-800-960-2580. 82-02TPD

House trailer, 14x40, needs repairs, $950. 535-6164, leave message. 82-01TPD

TexSCAN
Statewide Classified Advertising Network
Advertise in 300Texas newspapers for $250. Reach more than 3 MILLION Texans. Call this newspaper for details.

TRUE RIVER FRONT 2.01 acres loaded w/variety of trees. Panoramic views. Swim or fish in crystal clear Medina River. No mobiles. A steal at $33,900! Terms avail. Call now! 800-553-5263, ext. 1560. 82-02TC

Lots for sale, no money down, block 2, lots 14-18, 25' x 100' each, located at Bandera Pass Subdivision. $2,500 for all, owner finance, 10% apr. 512-883-2974 after 4 p.m. M-F, anytime on weekends. 59-04TPD

Bruce Montague Realty, 210-796-4600

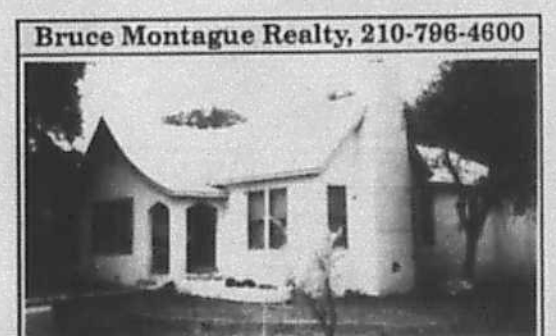

Completely remodeled 3 BR home. Carpeted. Fireplace. Looks brand New! On 4 tree-covered cool, shady acs. $83,000.

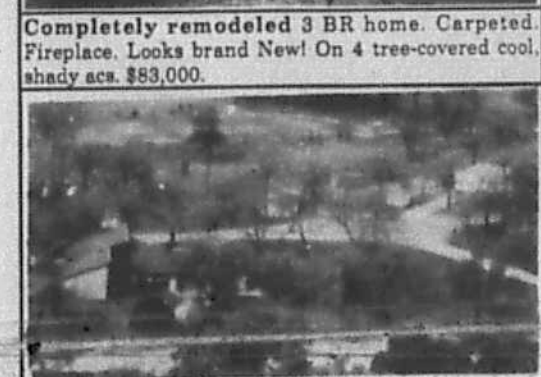

BEAUTIFUL Modern rock home plus two guest houses on 13 acres between Bandera Downs and Bandera.

Modern 3 BR 2 BA rock home on 2 ac. Secluded ... & view. Country and secluded, but only 3 miles from Bandera.

HORSE PARADISE on 10 ac. 2/1 house. Fenced. Ready. Just unload and move in. $73,500.

Neat, modern mobile home on 1 acre. Beautiful ...

Bruce Montague Realty, 210-796-4600

DOROTHY DARDEN REAL ESTATE
796-3841

COMMERCIAL, RESORT AND RESIDENTIAL PROPERTY
In Bandera and on Medina Lake.

2 Waterfront lots, Alamo Beach, $20,000.



"You never really know how protected you are until you need me."

You know I can protect your home, auto, boat, condo, mobile home, apartment or business. But the true test of an insurance agent is how well I come through when ... good care of you.

Allstate
Joe W. McMullan
Insurance Agency, Inc.

UNIQUE OPPORTUNITY-REAL ESTATE BROKERS! Are you interested in selling your real estate company? We plan to enter the Bandera market and would prefer to do so through the purchase of or merger with an existing company. To discuss this opportunity call Joe Bob McCartt at 806-373-3881. All replies are confidential. 82-01TPD

For sale: Lot 224, Section F, Lake Medina Shores. On paved road across from Baptist Church. $4,000 cash. Phone 210-426-5526. 81-02TPD

$1,000 gets General Warranty Deed to property at Lake Medina Shores. Cash or financed, fish, swim, have fun! Call Fred, 796-8335. ...

Beautiful hill country lots. 5 wooded acres with central utilities ... (210) 257-5569 ...

FOR SALE BY OWNER: Currently leased by "Mustang Crossing" in Pipe Creek; Rock bldg. next to Lone Star Ice House on Hwy 16. $68,000 cash. MUST CALL FOR APPT. 1-210-635-7602. 59-00TFC

HOMES-RANCHES To sell, lease or rent—The Bandera Bulletin classifieds can work for you! 796-3718. 32-00TFC

Have 2 BR house and lot in south Houston, has been appraised at $31,000. Would like to trade for house and lot of equal value in hill country. (713) 946-8261. 54-12TPD

TWIN LAKES
Priced to Sell!
2 large lots contain .75 acres with some water front on private secluded lake between Bandera & Kerrville. $6,900; 345 down; $85.74/month. 751-2222 or 695-9763. 19-TFC

10 acres, running creek. Large rock home, barn with stalls, good fences, 2 nice guest houses. Behind Bandera Downs. 796-...

King Crossword

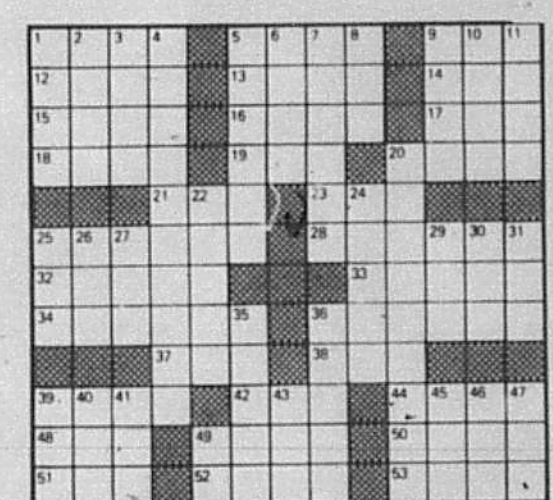

ACROSS
1. Ilk
5. Challenge
9. "Spring — Sprung"
12. Computer operator
13. Blissful place
14. "Tarzan" extra?
15. Different
16. Doily material
17. Superman foe — Luthor
18. Carry
19. Actress — Thurman
20. Cunning
21. Lenient
23. Apiece
25. Lampoon
28. Takes the wheel
32. Still kicking
33. Finish a skirt
34. Stellar twins
36. Caviar type
37. Henpeck
38. Inventor Whitney
39. Old Glory
...
45. Chemist's milieu
49. Cry in a speakeasy?
50. Brainstorm
51. Dined
52. Formerly
53. Literary aliases
54. Struck out
55. Boxer Max
56. Drab

DOWN
1. Cooking fat
...
4. Atypical
5. Of extra fine quality
6. ...
7. Sports summaries
8. Compass-pt.
9. Angel's topper
10. Pinnacle
11. Like a bombshell
20. Without
22. Sports hall
...
25. Droop
26. Stout
27. Director Burton
29. Earthbound bird
30. Carpet
31. Health club
35. "The Night of the —"
36. Spree: slang
39. Linen source
40. Tardy
41. Sleeping
...
43. Skunk's ...
46. ...
47. Simple
49. One funny ...

SEP 08 93

classifieds

Deadlines for WORD classifieds: NOON Tuesday
ALL display ads: Monday--5 p.m.

All Classified Line Ads Must be PRE-PAID!
VISA MasterCard
We accept VISA, Mastercard and American Express

796-3718
12¢ per word; $3.00 minimum for word ads

LOWEST RATE ON LINE ADS: BUY 3 WEEKS OF CLASSIFIED WORD ADS AND GET THE 4TH WEEK *FREE!*

Mobile Homes/Sale

PALM HARBOR/FLEETWOOD Save thousands on single & double wide 3, 4, & 5 bedroom homes. FINANCING AVAILABLE. Call for FREE BROCHURE. 1-800-880-1740. 62-02TPD

MUST SELL New doublewide only $24,900, 3 bdrms/2 baths, AC & delivery included. LIMITED OFFER. Call now 1-800-880-1740. 61-02TPD

3 BDRM DOUBLEWIDE, $191 PER MONTH 3 bdrm/2 baths, shingle roof, includes delivery & air conditioning. 10% down, 240 mos, 8.25 apr. SPECIAL financing available. 1-800-960-2580. 61-02TPD

PALM HARBOR FLEETWOOD Save thousands on single & doubles, 3, 4, & 5 bdrms. FINANCING AVAILABLE. Call for FREE color brochure. 1-800-880-1740. 61-02TPD

Get a "cool" deal on all new 94's. 16's, 18's & doubles. Oak Creek, Redman & Cavalier. Jack Aaron Homes, 1-800-321-1371. 61-02TPD

New 3 + 2, 16x76, beautiful. $199/mo. includes skirting, AC, delv. & set. A great deal! 1-800-321-1371. (10% DP, 10.25%, 240 mos.) 61-02TPD

A Bargain $194 per month, huge 3-2, all appliances, A/C. Free delivery. Simple financing 10% down, 180 mos. 12.3%. (210)673-9025. 61-04TC

Last of the 93's. Front porch, vinyl siding, country kit., plywood floors, delv., set, & AC, 3+2 double. $265.14/mo. Save $Thousands* Jack Aaron Homes, 1-800-321-1371. (10% DP, 8.00%, 240 mos.) 61-02TPD

Mobile Homes/ Sale

Manufactured homes shipped direct. High quality single and double wides. Save big $. For free color literature, call 1-800-950-8161. 57-00TC

Spears Homes of Kerrville 18th Anniversary Sale. Celebrating our 18th year, same ownership, same location. All lot models and special order Palm Harbor, Schult, Fleetwood and Oak Creek Homes on sale. Save thousands with our guaranteed lowest prices. Phone # 1-800-475-3004. 58-06TPD

Special financing package available on spacious 2, 3, 4 & 5 BR homes, low monthly payments, include delivery, set-up and A/C. Limited time only, payment as low as $193.22 per month, 240 months, 8.50 apr. So call today at 1-800-880-9002. 58-05TPD

Spacious new doublewide with garden tub, fireplace, shingled roof. Buy factory direct and pick your own decor, carpet, paint, and many more options. Call for free factory brochures. Call now 1-800-880-9002. 58-05TPD

"Warning" Don't be fooled by the imitators, come see the real "Palm Harbor Factory Outlet" to save thousands and the best possible deal and special financing now for a limited time. So call now for directions and free brochures at 1-800-880-9002. 58-05TPD

Why pay rent? You can own your home! 2,3,or 4 bedroom. Owner financing. Call 1-800-489-7636. 49-28TPD

Dealer needs your trade in. Call 1-800-489-7636. 49-28TPD

DEALER DESPERATE FOR TRADE-INS. Highest $ allowed this month. Call Jerry 1-800-489-7636. 61-04TC

Farm & Ranch

2 1/2 year old gelding, part Arabian, part quarter horse. Gentle, but not broke. 751-3616. 62-04TPD

Doe Creek Farm: Stalls/Boarding, full care. 796-3492. 62-01TPD

Portable horse stall for pasture, $700. Call 796-3492 after 7 p.m. 62-01TPD

after 7 p.m. 62-01TPD

1984 WW Stock trailer, 14' x 5', $1,150. 589-2635 after 5 p.m. 62-02TPD

Horseman's General Store, Bandera, Texas, the place to buy all your horse needs. Large inventory of saddles. We finance & take trades. Close out prices on many items. 1203 Cedar 796-4796. 61-02TC

Peacocks $20-$50. Call 535-4972. 60-04TPD

Ringneck pheasants, breeders $18/pair; Call 796-8169. 57-00TFC

Fertilized Coastal Round Bales, no weeds, stickers, or Johnson grass. Deliveries available. Call Dickie Hicks, 796-8297 at Hix Ranch near FM 3240 and 2828. 54-00TFC

Limousin Bulls—full blooded. 796-3708 or 796-8356. 42-00TFC

The #1 hay of all kinds. New peanut hay. Cheap prices, delivered. (210) 663-2712.

Will Buy Horses of all Kinds
1-685-3361
796-4271 33-TFC

Farm & Ranch

TRACTORS and EQUIPMENT
Fredericksburg Equipment
Hwy. 87 South
Fredericksburg, TX
210-997-7533
1-800-880-2572
case IH

"You never really know how protected you are until you need me."
You know I can protect your home, auto, boat, condo, mobile home, apartment or business. But the true test of an insurance agent is how well I come through when you need me. I won't let you down. Just call. I'll take real good care of you. Allstate
Joe W. McMullan
Insurance Agency, Inc.
1405 Cypress, Bandera
796-3725 1-800-243-0023

HAY FOR SALE
Hegari & Hay grazer
square or round
ALFALFA
Randy Schott
751-2069
213-6247 (mobile) 50-tfc

Garage Sale

Garage sale Friday, Saturday, Sunday, 2 weekends, 103 Pecan. 62-01TPD

Garage Sale: Fri. 9-5. Lots of clothes and other items. 307 Pecan St. 62-01tpd

New Classified Line Ad Deadline: NOON Tuesday

Misc. For Sale

BARGAINS BARGAINS
12-18 cu. ft refrigerators, $125-$170; 18 cu. ft. refrigerators FF $125/$295; side/side, $195/$395. Washers $125/$175; Dryers, electric/gas $125. electric/gas ranges $135/$285. microwaves $75/$165. Color TVs $125/$250. VCRs. Rentals ... $170/pr. Kings ... mattresses, $260 complete. Couches $50/$175. Wood ...
210-257-4267

Misc. For Sale

RUMMAGE SALE
Saturday, Sept. 11
8-3
Parking lot of Bonnie's Barbecue on Main St., Bandera
Held by members of Bandera Racing Pigeon Club
LOTS OF GOODIES FOR SALE! 63-1tp

Kills fleas! Buy Enforcer Flea Killers for pets, home and yard. Guaranteed effective. Available at Bandera True Value Hardware, 706 Main St. 51-20TPD

You call! I'll come! Have two shops in Boerne. Eight years in business. Pay cash for antiques and barn junk. (210) 249-2313. 28-00TFC

BATTERIES, Reconditioned, $20, exc. Will pay 50 cents for old car batteries. We also sharpen chainsaw chains. 1504 Oak St., Bandera, 796-4337. 05-00TFC

Must Sell!
Moving--4 pc. dinette set, 1 computer stand, car seat, baby accessories.
1.5 Ac. on Medina River in Pipe Creek. 3 BR 2 BA Doublewide.
Call Sal or Traci
535-6506 63-1tp

Treat your baby to a gift to be treasured for a lifetime. Heirloom Baby quilts. Must see to appreciate. 796-8426. 59-04TPD

Slow drains? Drain Care ends slow drains. Removes years of buildup in pipes and it's safe to use. Money back guaranteed. Available at Bandera True Value Hardware, 706 Main St. 51-20TPD

TOP SOIL
$10 per yard
Freight: $2 per loaded mile.
JRs Aggregates
796-4757 55-tfc

Very nice childs Western saddle & stand, for child 4-8 yrs. $85. 535-6526. 61-02TC

Fall Clearance Sale! Xeriscape with natives & save water. Then bring this ad for an extra five percent off. Call before you come. 210-562-3225. Gunsight Mountain Ranch & Nursery, Tarpley, TX. 2 1/2 miles up Williams Creek Rd. 62-02TC

NEVER DIET AGAIN!
Eat Food--Lose Weight
•Lose Inches • Gain extra energy
$$Make Money $$
NO DIETING, NO EXCERCISING, NO SHAKES, NO FASTING, ALL NATURAL
Safe for Children
Lose weight the same way you gained it, eat all the foods you like! Natural herbal capsules are simple to use. Doctor tested for over 6 years. Naturally burns the fat and not the muscle. 100% satisfaction guaranteed.
210-589-2273
INCOME OPPORTUNITY

1985 250GX 3-wheeler, electric start, shaft drive, $600. Call 796-4005 after 5 p.m. 62-01TPD

For sale: Slightly used 18 cf ... refrigerator, almond ... $250 ... timer not working), $75 OBO. 796-3354. 62-02TPD

Bruner model FE-10 automatic regenerating water filter, ... 751-

Misc. For Sale

Trundle bed, like new, $200. Call 796-3492. 62-01TPD

For sale: AC Delco Diagnostic Tune-up Center, model #ST-210, $300 OBO; Golf balls, used, $15 per 100. Call 535-4800. 62-04TPD

For sale: Good, used oak flooring, approx. 850 sq. ft. $550. Call 796-4275 for particulars. 62-02TPD

Essick Evaporative Cooler, works great, $250. Call 796-7458. 62-02TC

2 yr. old 15' round above ground pool, $350; 1 yr. old complete satellite system, $650; Tiller, $100; Self-propelled mower, $50; new ladies mountain bike, $75; new water heater, $50. 796-4807. 62-02TPD

Cars & Trucks

For sale: 1977 Chevy Camaro, $800 OBO; 1987 Olds Cutlass, $1,200 OBO. Call 796-8498, 103 Pecan. 62-01TPD

For sale: '85 Chevy 1 ton dually, good work truck, $1,900; '86 Chevy 1/2 ton, good work truck, $1,250; '85 Ford 1/2 ton, low mileage, top shape, $3,300. Call 796-7070. 61-02TPD

Wanted Dead or Alive - '68-'72 Ford trucks; A/1 Kawasaki's or KZ900-1000 Harley Davidson's or Indians. Dennis, 535-6551; evenings & weekends 1-736-5533. 58-00TFC

QUALITY AUTO REPAIR at RODEO CHEVROLET "HAPPY TRAILS"
Hwy. 16 So. 796-3034

Rec. Vehicles

For sale: 1989 Southwind Motorhome. Basement model, 454-GM Chasis, 6.5 Gen, 2 AC, 2 color TV's, VCR, steer safe stabilizers. Fully equipped, excellent condition. Add food and drive away. Will transfer lifetime membership in Coast to Coast RV Resorts. $32,500. Wilvie Smith (210) 796-4638. 61-02TPD

P/U Pop-up camper, Starcraft, 1984, rides cab high, cranks up to full P/U camper height, light, fits long bed, 3-way frig, stove, AC, excellent condition. $2,200 OBO, 210-966-2326. 59-05TPD

Wanted: Travel trailer, motorhome, boat, motor ready to go or in need of repair. Must be reasonable. 751-3625.

Help Wanted

Immediate opening for experienced propane driver. Ken's Two Propane, Inc. 796-3057. 61-02TC

Beauty operator needed, LA Hair Shop, Pipe Creek. 60% comm., part or full time. 535-4187. Home-535-4614. 60-00TFC

Wanted: Responsible and aggressive person with general knowledge of water well pump service/and or drilling. Call 796-4734. 62-00TFC

Help wanted. Full & part time ...

LVNs, RNs, & Paramedics ... uate and increase your income without going back to ...

... 1-800-737-2222. 62-4tc

Help Wanted

Waitress, kitchen help needed at Pipe Creek Junction Cafe. Apply in person. 535-4742. 62-00TFC

Part time desk clerk needed at Bandera Lodge. Apply in person. 62-01TC

Mechanic needed ASE certified. Min. 5 yrs. experience. GM training preferred. Contact Gene, 796-3034 Rodeo Chevrolet. 62-01TC

Desk clerk, saute & broiler cooks, wait staff & busers needed at Tapitio Springs Resort & Country Club. Call for appointment. 210-537-4611. 62-01TC

Now taking applications for all positions. Interviewing 2-4 p.m. Thursday. Horseshoe Cafe, Pipe Creek. No phone calls. 62-01TPD

Bandera Lodge Restaurant is looking for help in various positions. Apply in person between 8-2. Ask for Mike. 62-00TFC

Certified Nurse Aides, new wage scale, $100 sign on bonus after 90 days probation, free meal, 7 holidays. Apply at Bandera Nursing Home, 800 Montague, Bandera. Check us out! 62-00TFC

Bandera Downs is accepting applications for the Fall Race Meet. Call 796-7781, ext. 200, or come to the administration office for an application. 62-02TC

US Postal & Government jobs, $23 per hour plus benefits. Now hiring, 1-800-200-8762. 61-04TPD

Girling Health Care: Part time homemakers needed in Bandera, Pipe Creek, and Lakehills. Call Maria 1-800-580-0212. EOE. 61-04TC

Bartender needed, full time, 11 a.m.-6 p.m. Starting Gate Lounge. Apply in person. 61-02TC

Need two people, one equipment operator & one laborer for road work. Call evenings after 6 p.m. 210-535-4614 and ask for Chester. 61-00TFC

Security officers needed for Boerne/Fair Oaks Ranch. Call (210) 681-8221 to make appointment for interview.

Nursery Coordinator needed for Bandera United Methodist Church Sunday mornings, possibly some evening meetings. Please call the church office, 796-3849 for more information. 61-00TFC

Services

IMAGINATION STATION LEARNING CENTER
OUR "CHILD CENTERED" CURRICULUM TEACHES YOUR CHILDREN to understand themselves, their families & their world. We preteach alphabet & number recognition, prescience & pre-math skills. Our Pre-K and school age classes learn to use our Apple computer. We have morning pre-school at $6 or $7 per day as well as full-day pre-school & after school care. Pick your children up by 3:30 for an $8 rate! We match your monthly tuition to your schedule. We will pick your children up in Bandera & deliver them in the evenings---FREE!! Our fall curriculum starts August 17. Call to register now! 535-4028.

NOW OPEN
ST. VICTOR'S
CHILDREN OF THE HILLS
ACTIVITY CENTER
18 mos. to 13 years
FAMILY DISCOUNTS
751-3683 Director: Maggie Pike
COME BY

Services

MICHAEL'S CARPET CLEANING
8⁹⁵ per room
2 room minimum
STEAM & SHAMPOO
796-7263 23-tfc

Can do babysitting in your home-days, evenings, weekends. Also, can do light housework. Experienced and references. Call Hope or Margaret 796-3616. 62-01TPD

Ironing in my home. 85 cents per item. Call 535-4781 for more information. Ask for Renee. No answer, leave message. 62-04TPD

LAWN SERVICE
Lawn maintenance, tree trimming, landscaping, grass planting, & fertilization.
Serving Bandera for 3 years.
8 years experience.
Call Mike Allen
535-6265 33-TFC

House cleaning. Experienced, dependable lady will clean your house. References. Please call Cindy, 535-9543. 60-04TPD

A Helping Hand Cleaning Service. Residential and commercial cleaning. 535-9592. 59-04TPD

POST HOLE DIGGING
SHREDDING
CARPENTRY
Call John
796-7461 69-TFc

Sheetrock; hanging, taping, floating, texturing. Quality work. References. 796-8107. 43-00TFC

Carpentry; framing, trim. New construction or remodeling. Excellent work. References. 30-years experience. 796-8107. 43-00TFC

Carpentry, drywall, remodeling, restorations, additions. Call Joel Walden at 796-8182, references. 35-00TFC

Repairs: large or small jobs. Roof, carpentry, electrical, plumbing painting, sheet rock (since 1960). 796-3127. 14-00TFC

TexSCAN

Statewide Classified Ad Network. Advertise in 315 Texas newspapers for $250. Reach more than 3 MILLION Texans. Call this newspaper for details.

EYEWEAR SAVINGS: ALL designer's frames plus lens in wholesale price. Call 713-451-5218, FAX 713-451-3756.

BUILD YOUR FUTURE... with MATCO Tools! As a mobile MATCO Tools distributor, you have the world class tools your customers want and the support you need to build a solid business of your own. We can show you how! For details call: 1-800-368-6651, MATCO Tools, 4403 Allen Road, Stow, Ohio 44224, 216-929-4949, (Investment required $42,500) (Franchise offered by prospectus only).

BUILD YOUR OWN home now! No downpayment on Miles materials, below market construction financing. Call Miles Homes today, 1-800-343-2884 ext. 1.

BREAST IMPLANT DEADLINE for information 1-800-833-9121. Waldman**, Smallwood**, Grossman* & Carpenter*, personal injury trial lawyers since 1957. **Board certified Texas, *Not board certified Texas.

BE A RADIO announcer, on the job training at local radio stations. Train around work schedules. No experience required. Call now for free brochure 1-800-345-2344.

COVENANT TRANSPORT, THE road to your future. Last year our top team earned over $85,000. • Starting at $.27 to $.29 per mile with plus bonuses to $.38 per mile • Paid insurance • Motel, layover pay • Loading/unloading pay • Vacation, deadhead pay. Requirements: • Age 23 • 1yr. verifiable over the road • Class A CDL with hazardous materials. 1-800-441-4394/915-852-3357.

HAROLD IVES TRUCKING hiring drivers. Free driver training. Students welcome. Excellent benefits, excellent equipment, excellent ... opportunity. Come grow with us. 1-800-842-0853.

DRIVERS, ... ing OTR drivers/teams with recent exp. to run 48 states ...

DRIVERS: FLATBED 48 ... conventional equipment. Competitive pay, benefits ...

gram. Flexible time off. Call Roadrunner Trucking 1-800-876-7784.

DRIVERS: CELADON TRUCKING currently have positions available for teams & solo drivers/great lanes/dedicated team dispatch/computerized phone systems/excellent equipment & benefits. Call & let us give you the details 1-800-729-9770.

FINISH CARPENTERS, INTERIOR painters, clerks and job superintendents needed for the installation of department store interiors, fixtures, and architectural woodwork. Bilingual a plus. Send complete resume to P.O. Box 1620, Owasso, OK 74055.

ATTENTION! ARE YOU collecting payments on real estate you've sold? We'll give you cash now for these payments! Call National Fidelity today! 1-800-364-1072.

PIZZA INN SEEKING qualified franchisees. •Carry-out/delivery and full-service restaurants. •Over 425 restaurants and growing. •2nd fastest growing pizza chain. Call 1-800-880-9955.

SINGLETON SUPPLY METAL buildings: 24x30x10, $3,050; 30x40x10, $4,200; 30x60x12, $5,995; 40x75x12, $8,150; 50x100x14, $12,550. Call for other sizes. Mini-warehouse systems. Competitive pricing. Fast delivery. 1-800-299-6464.

FRIENDLY HOME PARTIES now has openings for demonstrators. No cash investment. Part time hours with full time pay. Two catalogs, over 700 items. Call 1-800-488-4875.

WOLFF TANNING BEDS, new commercial home units from $199. Lamps, lotions, accessories. Monthly payments low as $18. Call today free new color catalog. 1-800-462-9197.

GOT A CAMPGROUND membership or time-share? ...

RAPID WEIGHT LOSS: Lose pounds/inches, safely ... difficult cases *Increases metabolism *Stops hunger. ...

cepted).

HAPPY JACK FLEAGARD: All metal electronic device controls fleas in the home without pesticides or exterminators. Results overnight. At farm & feed stores.

77 YEAR OLD custom lubricant company interested in area sales reps. Paid field training. Contact Primrose Oil, P.O. Box 29665, Dallas, TX 75229, 214-241-1100.

NATIONAL SAFETY ASSOCIATES: Do you own N.S.A. products? We can replace your water or air filter! To place order call Terri: 1-800-486-1271.

206.7 ACRES EAST of Big Bend. Scenic hills and canyons. Blacktail deer, blue quail, dove, javelina. Access to Rio Grande River. $1,300/down, $279/month, (11%-15yrs.) 210-257-5564.

SALESPEOPLE - HOT MARKET! Start a shop-at-home carpet business. Offer convenience, savings, quality. Great referrals, repeats, potential. Full/part-time. Samples, supplies, training. $495. 1-800-388-8655.

LAND LIQUIDATION SALE: Lots and homesites across Texas. All for sale by owners. Call now for free information. Sellers: 1-800-364-6612. Buyers 1-800-480-0090. American Land Liquidators.

ADOPTION: MUSIC TEACHER and ... wish to adopt newborn and become Dad and full-time mom. Legal/medical expenses paid. Call Paul and Nora 1-800-368-7412. *It's illegal to be paid for anything beyond legal/medical expenses.*

ADOPT: CHILDLESS PROFESSIONAL couple desire to adopt a baby. Terry and Beverly will provide a Christian home with love, security, and a bright future. Medical and legal expenses covered to help you through this time. Call 1-800-966-HOPE. *It's illegal to be paid for anything beyond legal/medical expenses.*

ADOPTION: LOVING ... family, want to share our lives with your precious newborn. ... and kisses. Allowed expenses paid. Call Jonathan/ ... *be paid for anything beyond ...*

'Swine-derful!

Local producers release show pig directory

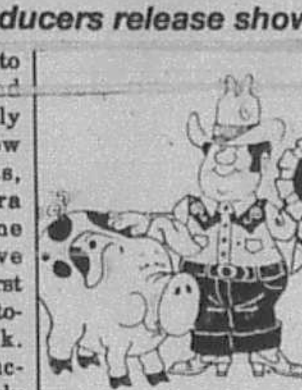

In an effort to promote and market locally produced show pig prospects, the Bandera County Swine Breeders have issued their first show pig directory this week. County producers have nearly 250 head of prospective show pigs available.

The nine-page publication lists pig prospects from six Bandera county breeders. It analyzes the genetic heritage of each mating. Vital data such as farrowing dates and litter sizes are also included for each of the 26 pig litters featured.

"It was a very tough year for Bandera County pig producers," Richard Turner of Pipe Creek said. "Because of the heat this summer, we really don't have the numbers we expected. But we're very excited about the quality."

Turner produced last year's Bandera County Grand Champion market hog.

Bandera Agricultural Science teacher Tom Maynard has worked with the local producers in securing quality genetics and in gathering information for the directory.

Directories may be obtained from the County Extension office or from high school agricultural science teachers at Bandera or Medina.

Breeders listed in the publication include: Doug Townsend, Misty Wells and Charles Kneuper of Medina; Triple-J Livestock and Mangold Pig Farm of Bandera; and Turner Hog Farm of Pipe Creek.

ADD parent support group to meet Tuesday, Sept. 14

The Kerrville ADD Parent Support Group will meet Tuesday, Sept. 14 at 7 p.m. at Starke Elementary School in Kerrville.

Starke is located at Harper Road and West Main.

Any parent of a child with ADD or ADHD (Attention Deficit Disorder or Attention Deficit Hyperactivity Disorder) is welcome to attend.

The disorder is caused by a chemical imbalance in the brain making it impossible for a child affected to focus his attention for any length of time.

Treatment generally consists of a muli-faceted approach including medication, behavior modification, and modification of the environment.

A group of concerned parents in Bandera have provided the Bandera County Library with several books, a video and a large collection of articles concerning the disorder.

For more information, contact Carolyn Edwards at 796-3718 or 535-4269.



Kindergarten students learned cooperation as they studied the basic food groups. Teachers Annette Nowell (pictured) and Ronda Dickinson took advantage of parent volunteers as students washed, cut and prepared food together.
Staff photo by Stephanie Logue

Bandera fifth graders learn all about Africa

Bandera County Extension Agent Jan Bryson and daughter Kendra presented Alkek Elementary 5th grade students with a special lesson on Africa on Friday, Sept. 3.

The 5th graders are studying oral literature, including myths, legends, folk tales and fairy tales. They spent a week reading an African folk tale from Tanzania, The Orphan Boy by Tololwa Mollel. It was a story about trust.

They used reference skills to learn more about the continent of Africa and the country of Tanzania. They also viewed a tape of schools in Africa. Fifth grade teachers said that the tapes of schools in Africa made them realize how fortunate they are here in the United States.

Bryson and Kendra shared a collection of carvings and costumes from Africa with students. Kendra told her classmates about African cultures and heritage.

To end the unit of study, students wrote a theme on trust while sipping their favorite tea.

Alkek Elementary collects soup labels

Alkek Elementary School has started their Campbell soup label drive again. These labels enable the school to receive free educational equipment.

Dyan Terral would like to see this year's total reach 10,000.

Front labels are needed from the cans. They may be dropped off at Boyles or Super S. Both stores have a list of other products that are acceptable for points.

The class collecting the most labels will receive a free blizzard party from Dairy Queen.

Special events loom at Bandera Downs

The fall race meet at Bandera Downs is filled with special events. On Friday, Sept. 10, trials for the Next Generation Futurity will be conducted. The finals of this ten thousand dollar-added race will feature Accredited Texas-bred two-year-old thoroughbreds going six furlongs.

The Fall Arts & Crafts Market at Bandera Downs is scheduled for Saturday, Sept. 11.

Two sets of trials are on the program for Saturday: The A.Q.H.A. Wrangler Juvenile Challenge trials for two-year-old quarter horses over 350 yards, and the A.Q.H.A. Sooner Trailer Derby Challenge trials for three-year-old quarter horses going 400 yards.

Saturday will also feature the running of the George Stodder Memorial Mile, named in honor of a Bandera Downs jockey who died several years ago.

An Ellis Park shipper (a horse hauled in from Kentucky's Ellis Park racetrack) will challenge local hero, Tellem Tony (the horse who outran Bandera Dons favorite Raise A Govenor two weeks ago), to a duel in Sunday's Bandit Stake for thoroughbreds at six furlongs. Stairs, the Kentucky horse, has run out over $100,000 during his career; this race is written for horses with high lifetime earnings preferred.

Sunday also marks the mandatory pay-out of the Tri Super Jackpot.

Bandera Nursing Home

Mada Wedgworth

The First Baptist Church of Medina had the church services on Aug. 29. Signing the guest book were Chip, Ann, and Anna Carol Landry, Charles Kneuper, David Derry, Jordan Vannatter, Lee Winwright, B.J. Kinsey, Sandrea Vannatter, Robert, Dixie and Casey Cohn and Marley Johnson.

On Sept. 5 Pastor Eugene Peterson form the Grace Lutheran Church used for his text Matthew 16:13-20 and Samuel 9-10. Marley Johnson was a guest.

The Rosary Group that met the last two Monday evenings for prayers and singing included residents Jeanetta Adamietz, Ada Sehon, Evelyn Hostetter , Edwina Boyle and Mae Eidenshink. They joined Dorothy Callahan, Joyce Sellberg, Fannie Caffall, Aggie Batto and Annette Kalka-Schulte from St. Stanislaus Catholic Church. On Aug. 23, the group sang Happy Birthday to Jeanetta Adamietz on her 73rd birthday.

Ann Bramer and Bea Bradley visited Jeanetta Adamietz and "Sis" Perry.

We welcome Eloise Nixon home from the hospital feeling much better. Eloise was home in time to celebrate her birthday on Aug. 31. She had a pretty cake, flowers, and Happy Birthday wishes from everyone.

We thank the families of Jim Power and Charlie Rugh for sharing the pretty memorial flowers with us.

classifieds

Deadlines for WORD classifieds: NOON Tuesday
ALL display ads: Monday--5 p.m.

All Classified Line Ads Must be PRE-PAID!
We accept VISA, Mastercard and American Express

796-3718
12¢ per word; $3.00 minimum for word ads

LOWEST RATE ON LINE ADS: BUY 3 WEEKS OF CLASSIFIED WORD ADS AND GET THE 4TH WEEK *FREE!*

Services

Snyder's Clockbench
CLOCK REPAIR
Old & New; Case Repair & Refinishing; Free Estimates
796-3111

Jack D. Pearson Contractor Home builder-remodeling, additions. References. 796-3127. 14-00TFC

Creative Landscaping. A full service landscaping company. 796-8471. 08-00TFC

"You never really know how protected you are until you need me."
You know I can protect your home, auto, boat, condo, mobile home, apartment or business. But the true test of an insurance agent is how well I come through when you need me. I won't let you down. Just call. I'll take real good care of you. Allstate
Joe W. McMullan
1405 Cypress, Bandera
796-3725 1-800-243-0023

Services

FURNITURE REPAIR & RESTORE
Antique & Modern
"What was can be again!"
CLASSIC CHAIR REPAIR
796-3141

MORGAN'S PEST CONTROL
Whatever is BUGGING you... Just ONE is TOO MANY!
796-4648

Wanted

Wanted: 30-60 acre lease for deer hunting, possible interest in purchase. 713-554-7306. 62-04TPD

HUNTING LEASE WANTED—Primarily to be used for bird hunting but deer need to be available also. Fishing a plus. Six to eight hunters. Comfortable accommodations a must. Call Ed Holder (409)962-5080. 55-00TC

Wanted 25-50 acres Hill Country Speedway. Needs to have water and electricity available. Parties interested in more information, call 210-796-8136. Have a nice day! 45-00TC

Want to Buy a ... Cash for furniture, appliances, equipment and estates. (210) 257-4267.

Junk Jewelry, costume jewelry bought & sold. Clean out ... me. Specialty old rings, glass beads, silver & gold also. Call ...

Wanted

If you want to be involved in missions at a dynamic God centered, Bible based, nurturing church... Position open, no experience necessary. Inquire at Bandera United Methodist Church. 796-3849. Sunday school 9:30, worship 10:45. 61-02TC

Wanted: Used appliances, working & non working. Can pick up. 751-2257. 60-04TC

Need items to sell at Medina's Community-wide garage sale (Sept. 25) to benefit the Kerrville Crisis Pregnancy Center. Drop items by the Farm Bureau office or call Dixie Cohn-589-2309. 59-06TC

Responsible father, 2 sons needing 60-100 acres year round deer lease. Prefer Blanco, Bandera, Kerr, Kendall and Gillespie Counties. Call collect 1-409-846-2072 after 6 p.m. 57-08TPD

Pets

PUNKIN'S K-9 COUNTRY CLUB
Lower Mason Creek Road
BOARDING
Grooming Baths Dips
AKC Golden Retrievers
Stud Service
Obedience Training
Pet Boarding at it's Best CATS, TOO!
IAMS Pet food now available!
796-4208 Anne Brown-Jones Beryl E. Daniels

POODLES & PALS GROOMING
796-4357 or 796-3450
13 years in the business

Pets

Two large, fine, hybrid watch dogs. Unregistered, loyal, brindle (tiger stripe), 7 mos. Serious inquiries only. Call after 6 p.m. 535-4602. 62-04TPD

Lost & Found

REWARD. Lost male dog at Medina Lake. Pointer mix, white with black spots, reflective collar & tags. Very friendly, answers to Junior. Please call collect 210-646-6886 or 210-520-6817. 57-00TNC

Lost: June 30 around Polly Peak area: Female boxer puppy. Brown and white w/black mask. Reward. Owner heartbroken. Please call 796-3212. 57-00TFC

Lost dog, Springer/Brittany Spaniel, female, brown/white, collar with San Diego, CA vacc. tag. Lost June 12 in Bandera River Ranch. Last seen around Privilege Creek. Reward. Call 796-4826. 60-03TPD

Lost & Found

Lost:Large 8 mo. old female dalmatian, Fri. Sept. 3, Elm Wood Estates, red collar with blue tag, name Dottie. 796-3203. Reward. 62-01TNC

Miscellaneous

BONNIE'S BARBECUE BUILDING
FOR SALE
802 1/2 Main St., Bandera, TX.
Building approx 2700 sq. ft. plus approx. 50 ft. front. Main St. X 120 ft. deep. Asking $99,000. 210-796-8803 or 796-3543. 60-4tp

Gun Show Mansfield Park, Sept. 25 & 26. Buy or sell or trade. 9-6 Saturday; 9-5 Sunday. For information call 796-7047. 62-03TC

Pregnant? Need help? Call Kerrville Crisis Pregnancy Center at 210-257-2166. All services are free. 40-27TPD

FREE old newspapers as available. For moving, painting, mulch, animal bedding or any other reason. Mostly likely pick up days are Thursday or Friday morning. Bandera Bulletin, 1105 Cedar, Bandera. 796-3718.

Junk Jewelry, costume jewelry bought & sold. Clean out that old jewelry box and call me. Specialty old rings, glass beads, silver & gold also. Call 796-4329.

Answers to King Crossword

Thank You

THANK YOU--
To the crew at the Bulletin for the cake, the card and the special greeting.
Billy Clyde

Thank You

For God so loved the world that He gave His one and only son, that whoever believes in Him shall not perish but have eternal life. For God did not send His son into the world to condemn the world, but to save the world through Him. John 3:16-17.

We all feel a terrible loss with the passing of Dustin. He loved Bandera and Lakehills and had many special friends who will keep his memory alive. Through your kindness, compassion and giving of yourselves, Dustin will live forever.

A heartfelt, loving, thank you from the family of Dustin Brown.
62-01TPD

Public Notices

Notice To All Persons Having Claims Against The Estate of Billie Mae Goldston Schick, Deceased

Notice is hereby given that Original Letters of Testamentary for the Estate of Billie Mae Goldston Schick, Deceased, were issued on September 2, 1993, Case No. 2517-93 pending the Probate Court of Bandera County, Texas to Leslie A. Lawson. The residence of the Independent Executrix and her mailing address is: Leslie A. Lawson, Rt. 1, Box 1730, Pipe Creek, Texas 78063. All persons having claims against the Estate, which is currently being administered, are required to present them within the time and in the manner prescribed by law. Dated the 2nd day of September, 1993.

The Law Offices of Irwin D. Zucker
By Irwin D. Zucker,
#222-90-400
8000 IH 10 West, Suite 1140
San Antonio, Texas 78230
210-341-3633
62-01TC

Public Notices

EVICTION NOTICE

August 10, 1993.
George Hamilton
Rt 1 Box 62
Bandera, TX 78003

Hamilton Aero Space
P.O.Box 700494
San Antonio, TX 78270-0494

George:
Your lease on the storage barn located on Bottle Springs Road in Bandera County, Texas, has been terminated for non-payment of rent. You are to vacate the premises within thirty (30) days of this notice.
Bill McCollough 62-01TPD

PUBLIC NOTICE

Notice is hereby given that a public hearing on the 1993-94 proposed budget for Bandera County will be held on Thurs., Sept. 16, 1993 at 6:00 PM in the Bandera Co. Commissioners' meeting room at the Bandera County Courthouse, Bandera, Texas. Citizens are invited to be present at this meeting when the County's proposed budget for 1993-94 will be reviewed.

PUBLIC NOTICE

Notice is hereby given that a meeting will be held on Monday, Sept. 20, 1993 at 9:00 AM in the County Commissioners meeting room at the Bandera County Courthouse. Citizens are invited to be present at this meeting when the County's budget for 1993-94 will be finalized and approved.

Buy U.S. Savings Bonds — for half their face value — where you work or bank. If you keep them five years or more, you'll earn competitive, market-based rates or a guaranteed minimum rate, whichever is higher.
1-800-4US BOND • 1-800-487-2663
Take Stock in America U.S. SAVINGS BONDS

SEP 08 93

Upper Sabinal Canyon

Lynn Scotty

The odds of getting your just desserts have just increased. Inspired by a couple of PTO moms (and one was a high school parent!), The Baker's Dozen Raffle is a chance to win one of thirteen dessert specialties cooked by some of the greatest cooks in the Sabinal Canyon. Thirteen winners will be picked at the Texas 2-Step Dance and Hamburger Cook Out on Sept. 18 at Utopia Park. Baker's Dozen tickets are on sale for $1 each or 13 for $10. All of the elementary children are selling them, as of course are their parents.

GRANDMA'S
"BEST OF THE BEST
HALL OF FAME #1*
BAKER'S DOZEN

Drawing: Sat., Sept. 18th 7:00 pm
during
P.T.O. *" TEXAS 2- STEP "*
Hamburger Supper/Dance
Utopia Park

1. Lois Boyce- Italian Cream Cake
2. Frankie Moore- Fried Apple Pies
3. June Mauldin- Chocolate Pie
4. Alice LeMond- Angel Food Cake
5. Charlsie Porter- German Chocolate Cake
6. Iva Heideman- Buttermilk Pie
7. Janie Mac Chaney- Cinderella Pumpkin Cake
8. Norma Duke- Apple Pie
9. Pat Schaefer- Double Choc. Fudge Pecan Cake
10. Edna Kellner- Buttermilk Pie
11. Linda Haynes- Chocolate/Pecan Brownies
12. JoAnn Baumann- "Sweetheart" Fudge Pie
13. Iona Alley- German Chocolate Cake

$1.00 per Ticket
13 Tickets for $10.00
* So as to not hurt any feelings please call 966-2200, if you would like to be on our HALL OF FAME #2
P.T.O. PLAYGROUND FUND BENEFIT

CCRA Rodeo featured tribute to Bandera's 'best trail boss'

By Bungy Hartshorn
Bulletin Correspondent

The "Cowboy Capital's"big week-end of the year arrived, the Labor Day PRCA Rodeo, and horse trailers by the hundreds were hauled through town and out to the rodeo arena at Mansfield Park. Friday, Saturday, and Sunday, Sept. 3-5, was the best rodeo yet, put on by the Cowboy Capital Rodeo Association in conjunction with "Bad Company Rodeo Producers".

The weather, for once, over the past seven or eight years, did not pour down on Friday, nor mist and drizzle on Saturday or Sunday. Instead, each night, as the fans started pouring in, the sun would set with golds, roses, oranges and reds, and for the next two hours it would vie with a cowboy standing on two huge brahma bulls, riding around the arena. Then, putting on an entire act wherein both the bulls dragged themselves across a hot, dry desert, finally to "die" in each others horns! Then the animals got up to jump through a ring of fire.

The sunset also vied with funny rodeo clowns and with another cowboy galloping around the arena standing on two horses; and it vied with a million little kids in a calf scramble.

But on Friday, the sunset in all its soft colors, enhanced the memorial tribute paid by all to Bandera's Frank Anderwald, who spent his years here working for all rodeos and perpetuating the cowboy image of his hometown. Frank's widow, Mary Anderwald, who was always such a grand support to him in his endeavors, and the family, accepted a plaque of thanks from the CCRA. It was a great tribute to a great man.

The grand entry each night set the stage for a truly all-American sport. The glittering gals rode in, flags flying. The contestants all wove in and out while names were announced. The crowd rose for the "Star Spangled Banner" and "America the Beautiful". At first, only the recording was heard, then, slowly, all the men and boys with hats over hearts, the crowd started singing softly and finally full voiced-"Oh, say does that Star Spangled banner yet wave, Ore the land of the free, and the home of the brave"... And on with the rodeo, bull ridin', bronc bustin', ropin', barrels, hollerin' and hootin'. A real root tootin' time was had by all.

Medina stylists attend hair-do hullabaloo

Elayne Mills and Robin Swint of Elayne's hairstyling in Medina recently attended the 11th World Fair of Cosmetic Arts and Sciences in San Antonio.

Noted stylists from around the country shared ideas and techniques involving management, cutting, styling, perms, color, nail care, skin care and makeup. Mills invites those interested to stop by the shop and view the video of the highlighted fashions presented during the fair.

Business Directory
796-3718

AIR CONDITIONING

Air Conditioning/Heating Service & Repair
796-3697 - 796-8233
D'SPAIN SALES & SERVICE, INC.
804 Eleventh St. Bandera, Texas 78003
• We Service all Brands
804 11th St.
11th St. Cabaret Super 8 Super 3 Main St.
Emergency #'s: 535-4969 or 796-8250
Lic. No. TACLB001925

A/C Sales & Service, Cooling & Heating Repair; Washers-Dryers, Refrigerators-Freezers, Ranges-Microwaves
ALL A/C & APPLIANCE
535-4877
Pipe Creek
We Reclaim Freon to Protect your Environment
Bryan Skelly, Ray Callahan
Lisensed & Insured
Owners--32 yrs. combined experience TACL A11242E

Air Conditioning & Electrical Contracting
JAY REVELS
Master Electrician
Bandera, TX 78003 (210) 535-6278
TACLB009099E Home (210) 535-4979
Authorized RUUD Dealer

APPLIANCES

APPLIANCE REPAIR
796-3697 796-8233
D'SPAIN SALES & SERVICE, INC.
804 Eleventh St. Bandera, Texas 78003
• We Service all Brands
804 11th St.
11th St. Cabaret Super 8 Super 3 Main St.
Emergency #'s: 535-4969 or 796-8250
Lic. No. TACLB001925

Bartlett's Appliance Service
APPLIANCE REPAIR
Washers, Dryers, Refrigerators, Microwaves, Compactors, etc.
Lakehills • Pipe Creek • Mico
751-2257 Jim Bartlett

BUILDING/REMODELING

FINE HOMES, ADDITIONS & RESTORATIONS
for the discriminating homeowner.

"The Company Where QUALITY Stands Out."
BANDERA BUILDERS, INC.
535-4313
Construction Management and Consultation
VA Approved Builder

Quality Construction by...
B&E ENTERPRISES
• Custom Homes
• Remodeling
• Commercial Construction
• VA Approved
P.O. Box 96
Bandera, TX 78003 210-796-4817

BUSINESS DIRECTORY ADVERTISING
This Size Business Card Ad $10/week
(Based on a 13 week contract)
Other sizes and shorter lengths of run billed at regular classified display rates. This size ad at $12/week.

CONCRETE

LEYVA CONSTRUCTION
CONCRETE FOR LESS
M. Leyva (210) 796-3669

CONCRETE

Concrete Work
*Patios *Driveways *Foundations *Backhoe work
*Septic tanks *Blasting and Hauling
Quality Home Building & Carpenter Work
Allen Heiser
796-4390 257-3393

READY MIX CONCRETE
•Earthmoving
•Sand•Fill•Paving
•Land Clearing
•Gravel

Roger Stevens
796-3714
Box 24 Bandera, Tx. 78003
Office ½ mile out on Ridge Route Rd.

CONSTRUCTION

Bar M Construction
• Septic Tanks
Complete installation & line repairs.
• Backhoe service • Hauling
• Top soil • Dozing
• Blasting
MIKE MOORE Phone (210) 796-3998

Free Estimates
Joe Ortiz Construction
Building and Remodeling
From the Ground Up.
Remodeling, Restoration or Turnkey
Over 25 years experience
Rt. 1 Box 37N2
Medina, TX 78055 (210) 589-2561

P&P Construction
"We'll Move the Earth For You"
DOZING • EXCAVATING
LAND CLEARING
SUB DIVISION ROADS
DAMS
BLASTING & SEPTIC SYSTEMS
JOE PHILLIPS 210-589-2206

CONSTRUCTION

G.L. "Hoot" GIBSON CONSTRUCTION
Custom Builder
Residential--Commercial
Back Hoe -- Septic Systems
FREE Estimates State Licensed
Petroleum Storage Tank Removals--Installations
P.O. Box 1209 Bandera, TX 78003
210-796-7070

WEDGWORTH EXCAVATING
Buildozing, Dams, Roads, Land Clearing
Excavator, Backhoe, Scraper, Subdivisions
Free Estimates Over 30 yrs. experience
JOHN WEDGWORTH
210-589-2841

ELECTRICAL

D'SPAIN SALES & SERVICE, INC.
804 Eleventh St. Bandera, Texas 78003
ELECTRICAL CONTRACTING & SERVICE
Office: 796-3697
Emergency #'s: 535-4969 or 796-8250
Lic. No. TACLB001925

GLASS REPAIR

Commercial Residential Automobile
HILL COUNTRY GLASS SERVICE
Insurance Claims Handled Quickly & Professionally
BILL MACK
210-796-8230 800-750-2349
Full Line of LLUMAR™ Safety Solar Window Film
HC 01 Box 444 Bandera, TX 78003

INSURANCE

TEXAS PIONEER
E.W. CARL CARLSON Home Office
Bandera, Texas Round Rock, Texas 78680



Former Bandera County Sheriff Steve Forest announced Thursday, Sept. 2, that he plans to run for the office of Peace Justice in Precinct 3. "Several people have requested that I run for the office," said Forest. "They convinced me, so I'm announcing my intention to ru he said. Forest cites his 44 years in law enforcement as his qualifications for the office.

Golfers score in scramble

Birdies flew in all directions at Bandera's Flying L Golf Course Sept. 2 when the team of Steve Hodges, Todd Ford, Jim Martin and Flossie Allen racked up the score of 12-under-par 60 to take first place in the bi-weekly scramble sponsored by the Flying L Golf Association at the Flying L Guest Ranch course here.

In second place with 10-under-par were Curtis Brown, Bobbie Salyers, B.B. Williams, Dick Brestel and Mike Horan.

Third place with seven-under par 65 was taken by the team of Lee Finch, Bill McCullough, Moe Harbour and Darrell McKee.

The Flying L Association will present its next tournament at 1 p.m. Sunday, Sept. 19 at the Flying L Ranch course.

Flossie Allen, president, has announced that the club championship tournament has been set for Saturday, oct. 16. Members will be inserted into flights according to handicaps.

Your Basic Bandera

Peggy Tobin

So finally, just as August gave way to September, it rained on the just and the unjust—in Kendall County, that is. Here's praying that by the time you read this, it will have rained on the saints, strangers, and derelicts of Bandera County.

Meanwhile, it was nice to sit on the porch and watch somebody else's lightning and hear their thunder even though we were envying them their two inches of rain.

Just a few days earlier, we heard Iowa's thunder from our safe vantage point across the Missouri in Omaha, as Mother Nature dumped ten more inches of rain on Des Moines just as that courageous city was beginning to dry out from its nightmare summer. Then flying home, we got glimpses of all the standing water still plaguing the midwest as it tries to recover from the effects of record snowmelt, rain, and the misguided planning of the Corps. of Engineers in building levee systems. Recently from old friend Helen Witte of Memphis, we received some interesting data on Old Man River which she has gathered at the Center for River Studies. Since we are always concerned with flood as well as drought here in Balcones Canyonlands, it seems worthwhile to quote some of what Helen says:

"Two-thirds of the water flowing past our Memphis bluffs comes from the Ohio River. The Mississippi is, in fact, the drainage river for the whole continent, east of the divide, as are the Amazon and Nile. The way Mother Nature intended worked best, with flood water spreading over the lowlying areas, making them wonderful for agriculture. Memphis is here because it is built on what hereabouts is called the Third Bluff.

"In 1927, there was a flood which precipitated building of levees downriver. This worked, as the river is so wide here, but the levees upriver did not step back as they should have, creating in effect a much narrower channel, with faster flow and therefore more silt deposited on the stream bottom rather than spreading out to enrich soils.

"The Corps. of Engineers is set up as it is because West Point (1802) for years was the only place where engineering was taught. It provided the professors for later engineering schools, and the army became the branch dealing with this area. The Corps. built the fabulous Panama Canal, but many dumb projects since have been carried out by bureaucracies keeping themselves in business, such as the channeling in the 1950's of the San Antonio River below downtown, which only created faster flooding of southern communities like Berg's Mill."

Helen goes on to decry the continued insistence of developers to build on flood plains and floodways, an activity which is going on right now on the Medina River here. At some point we will all have to learn not to interfere so arrogantly with Mother Nature's plan. But for the forseeable future, it seems that insurance companies and the taxpayers will be paying dearly and going broke restoring the American Dream for people foolish enough to put up buildings in the paths of flooding rivers, recurrent earthquakes, and hurricanes.

The old planters of Natchez were smart. They lived on their bluff and let the river fertilize their fields across the river with flood silt.

Business Directory
796-3718

JANITORIAL

BONDED 15 YRS. EXPERIENCE
QUEEN'S JANITORIAL SERVICES
Get the BEST for less!
A Bandera Business.
RESIDENTIAL--COMMERCIAL--FREE ESTIMATES
Karen 796-3667
Answering Service 796-3913

MASONRY

C&L Masonry
Quality Work Guaranteed
FIREPLACES OUR SPECIALTY
Floor Tile, Ceramic Tile, Underpinning
Brick, Rock, Block
Chimney Caps, Fireplace Utensils, Chimney Sweep
The Earth Stove
FREE ESTIMATES
Craig LeStourgeon 210-589-2687

CARDENAS MASONRY
ROCK WORK OF ALL TYPES
Fireplaces • Sidewalks • Patios
Also Drywall • Tile • Cement
CALL FOR FREE ESTIMATES
JOHN CARDENAS
210-796-4801 Bandera, Texas 78003

METAL BUILDINGS

UTOPIA SALES & SERVICE
Metal Buildings
Custom and Pre-fabricated
• Horse Barns & Stalls • Hay Barns
• Implement Sheds • Airplane Hangers
• Catch Pens & Loading Chutes
Over 15 years experience in Farm & Ranch construction
P.O. Box 246 (210) 966-3456 off.
Utopia, TX 78884 (210) 966-3793 res.

NURSERY

Gunsight Mountain Ranch and Nursery
MATTIZA--WILKIE
Open by Appointment
210-562-3225 P.O. Box 86
Williams Creek Road Tarpley, TX 78883

PAINTING

Ballard CUSTOM PAINTING
•Residential Free Estimates •Commercial
★Tape, Bed, Texture ★ Wallpaper
ANTIQUE REFINISHING
Call Randy at 210-796-8214

BRADFORD PAINTING & DECORATING
"A Family Tradition in Bandera since 1959"
Butch Bradford P.O. Box 134
589-7716 Medina, TX 78055

DOMINICK'S
Painting & Paper Hanging
Interior Exterior
Mildew Removal & Water Blasting
535-4910
Dominick Verciglio

PLUMBING

PLUMBING
Johnny Adamietz
Roto-Rooter Service
Remodeling • New Construction
Service & Repair
Call Eva at Hair Unlimited
•796-4368
1-210-634-7517 (home)
Serving Bandera County & Pat Hill Country

PROPANE

PROPANE EXPRESS
CALL OUR OFFICE
796-8207
for prompt, friendly service
Route Salesmen In Your Area:
Jimmy Goodenough
Bandera/Pipe Creek
796-3226
Roger Chancy
Medina/Tarpley
580-6691

ROOFING

WATERTIGHT INTEGRITY!
KERRVILLE ROOFING & HOME IMPROVEMENTS
• Commercial • Residential
Kerrville 257-6567
1-800-233-6567 DAVID LYNN Owner
Fredericksburg 997-1144

WOODS ROOFING COMPANY
Specialist in all types of roofing.
35 years experience.
• Composition • Tile • Hot Asphalt • Wood
REPAIRS--RE-ROOFING
SERVING THE HILL COUNTRY FOR 21 YEARS
Clark Woods FREE ESTIMATES 796-4472

TITLE COMPANY

Moore Title Company
Since 1903
Billy Walker
President
1144 Pecan
P.O. Box 98 (210) 796-7741
Bandera, TX 78003 FAX (210) 796-4903

TREE SERVICES

5' shredder now available
Brush Clearing Wood Chipping Tree Trimming
Allen Heiser 796-4390

WATER CONDITIONING

A-1 WATER CONDITIONING
P.O. Box 2057
Bandera, Texas 78003
• Softeners
• Iron Filters
• Reverse Osmosis
• Sales
• Service
• Rentals
• Free Water Testing
GIVE US A CALL!
210-796-4808
RENTALS STARTING AT $25/MO.
Serving Bandera and surrounding area.

WATER WELL SERVICE

ARMADIGGER, INC.
Water Well Drilling and Service
•Free Estimates
•Complete Pump Service
•Water treatment system
•Septic tanks
•Trenching
•Fast and Dependable
•Complete drilling Service
•Master Card and VISA accepted
796-4734
Night 535-4798
Hwy. 16-3½ miles east of Bandera

BUSINESS DIRECTORY ADVERTISING
This Size Business Card Ad $10/week
(Based on a 13 week contract)
Other sizes and shorter lengths of run billed at regular classified display rates. This size ad at $12/week.

D'SPAIN SALES & SERVICE, INC.
804 Eleventh St. Bandera, Texas 78003
WATER WELL SERVICE
Jacuzzi Pumps Pressure Tanks MacClean Rust Filters
Office: 796-3697
Emergency #'s: 535-4969 or 796-8250
Lic. No. TACLB001925

Pipe Creek Water Well Co.
796-4846
796-4818
Drilling & Service
Randy Roberts

SEP 08 93

50-240 (7-93)

1993 Property Tax Rates in Bandera Ind. School Dist

This notice concerns 1993 property tax rates for Municipal school district. It presents information about three tax rates. Last year's tax rate is the actual rate the school district used to determine property taxes last year. This year's *effective* tax rate would impose the same total taxes as last year if you compare properties taxed in both years. This year's *rollback* tax rate is the highest tax rate the school district can set before it must hold a rollback election. In each case these rates are found by dividing the total amount of taxes and state funds by the tax base (the total value of taxable property) with adjustments as required by state law. The rates are given per $100 of property value.

Last year's tax rate:

Last year's operating taxes	$	1,089,481
Last year's debt taxes	$	430,466
Last year's total taxes	$	1,519,947
Last year's tax base	$	364,071,572
Last year's total tax rate	$	0.4099 /$100

This year's effective tax rate:

Last year's adjusted taxes (after subtracting taxes on lost property)	$	1,477,894
+ This year's adjusted tax base (after subtracting value of new property)	$	348,702,962
= This year's effective tax rate	$	0.42382 /$100
x 1.03 = maximum rate unless the school district publishes notices and holds hearing	$	0.43653 /$100

This year's rollback tax rate:

School maintenance and operations component	$	4,787,769
+ This year's tax base	$	354,639,312
= This year's local maintenance and operating rate	$	1.35003 /$100
+ $.06 cents = this year's maximum operating rate	$	1.41003 /$100
+ This year's debt rate	$	0.14935 /$100
= This year's rollback rate	$	1.55938 /$100

50-179 (Rev. 6-93)

Schedule A
Unencumbered Fund Balances
The following estimated balances will be left in the unit's property tax accounts at the end of the fiscal year. These balances are not encumbered by a corresponding debt obligation.

Type of Property Tax Fund	Balance
Maintenance and Operating	$ 128,302.
Interest and Sinking	$ 114,998.

Schedule B
1993 Debt Service
The unit plans to pay the following amounts for long-term debts that are secured by property taxes. These amounts will be paid from property tax revenues (or additional sales tax revenues, if applicable).

Description of Debt	Principal or Contract Payment to be Paid from Property Taxes	Interest to be Paid from Property Taxes	Other Amounts to be Paid	Total Payment
	$	$	$ Fee's	$
1985 General Obligation	215,000	41,370		256,370
1965 General Obligation	20,000	850		20,850
1991 Refunding Bond	65,000	94,405		159,405
1991 B Public Property Finance Program	60,000	14,115	1,360	74,115 1,360

Total required for 1993 debt service	$	512,100
– Amount (if any) paid from funds listed in Schedule A	$	
– Excess collections last year	$	24,816
= Total to be paid from taxes in 1993	$	487,284
+ Amount added in anticipation that the unit will collect only 92 % of its taxes in 1993	$	529,656
= Total Debt Levy	$	0.14935

This notice contains a summary of actual effective and rollback tax rates' calculations. You can inspect a copy of the full calculations at Bandera Independent School District Tax Office

Name of person preparing this notice Margrit Gunther

Title Assessor Collector

Date prepared September 2, 1993

Sports

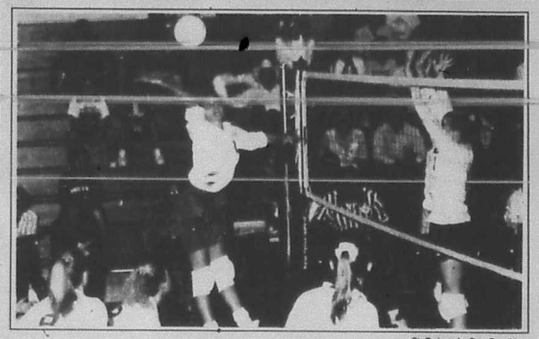

Staff photo by Dan Sandidge

Adriana Blow goes for the kill against the Utopia front line. The game went down to the wire with the Lady Bulldogs fianlly defeating the Lady Buffaloes 17-15, 11-15, 15-12.

Bandera spikers defeat Utopia, lose in Hondo

Bandera defeated Utopia in varsity volleyball action Tuesday, Aug. 31, but failed to place in a tournament in Hondo over the weekend.

Bandera won 17-15, 11-15, 15-12 against Utopia in a match Aug. 31 at BHS gym. Melani Schneider had 3 kills, 3 blocks, and served 2 aces; Wilynn Zickler had 7 kills; Kelly Vos had 2 kills and 5 setting assists; Abby Nightingale had 2 kills; Adriana Blow had 2 kills; Courtney Cota assisted 3 sets; and Natalie Koehler had 5 digs and 1 block.

For Utopia, Leslie Kellner had 3 kills, and Marcie Porter served for 5 points.

In the Hondo tournament, Friday, Bandera lost 5 out of 6 11-point games, which led them into Saturday play ranking fourth in the Consolation bracket. First, they lost 2 to Tivy, 15-17 and 5-15; then, the Lady Bulldogs won then lost to Lytle, 17-15 and 10-15; then they lost 2 to hondo, 8-15 and 8-15.

Saturday, Bandera lost their match to Pearsall 6-15, 17-15 and 7-15.

In JV volleyball action last week, Bandera defeated Utopia 13-15, 15-8 and 15-2. Leading for Bandera were Tomeika Stricker, serving 12 points, with one ace and one kill; Shannon Oehlenburger served 9 points with one ace; Lisa Evans, serving 8 points with 2 aces and one kill; Susie Dice, serving 5 points with one ace; Char Holliday serving 5 points with one ace; and J.J. Shedd serving four points with 2 aces.

STEEL PIPE FOR SALE
2 3/8 OD Structural Pipe.....68¢ ft.
2 7/8 OD Structural Pipe.....78¢ ft.
3 1/2 OD Structural Pipe.....$1.40 ft.
4 1/2 Structural Pipe.....$1.85 ft.
3/4x25 Structural Rods.....$6.00 ea.
Free Delivery on $500 Purchase
THE PIPE YARD
1-210-755-4948 1-210-537-4359 after 6 p.m.
28650 I-10-, Boerne, Texas 3-2-wnc

EXPLANATION OF CONVERSION FROM COUNTY EDUCATION DISTRICT TAXES

The state has abolished County Education Districts (CED's). In order to compare school tax rates from last year to this year, it is necessary to compare the combined school tax rate below to the school district's effective tax rate for this year.

The "effective tax rate" is the rate at which a school district must tax to raise the funds necessary to maintain the same services per pupil in 1993-94 as it did in 1992-93. It does not include the tax rate required to pay for the District's bonded indebtedness. The formula for determining the effective tax rate is sent to districts by the State Comptroller's Office. All figures, including the amount of state aid a school district can expect and the amount of local taxes necessary for 1993-94 are supplied by the Texas Education Agency or determined through the formula. The projected Bandera ISD average daily attendance for 1993-94 is the only figure established by the District.

Last year the Bandera Independent School District's tax rate was	$0.4099.
Last year the Bandera County Education District's tax rate was	$0.9500.
The combined School District and County District rate was	$1.3599.
The effective tax rate for the Bandera ISD for this year is	$1.3500
The tax rate to repay Bandera ISD's indebtedness for this year is	$0.1493
The rollback tax rate for the Bandera ISD for this year is	$1.5593

(The "rollback rate" is the tax rate at which an election must be held to determine if patrons wish to reduce the District's 1993-94 tax rate to the 1992-93 rate. It is figured by adding $0.06 to the effective tax rate plus the bonded indebtedness rate.)

Sports

Bulldogs cage Dydalewicz, defeat Dripping Springs Tigers 33-7

The first thing head coach Mike Williamson hoped to accomplish in the first game of his first season in Bandera was to score first. It worked.

"I felt like it was important for our confidence to get a quick lead on the scoreboard. So we called that play," Williamson said. The play he refers to is the wingback pass and he called it on the second play of the game. When Bulldog wingback Brian Flack got the ball he found his receiver J.R. Forsythe all alone down field. The completion was good for 63 yards and moved the Dogs to the Tiger 10 yard line. Two plays later Robert Bradford popped into the end zone. With 1:30 gone off the game clock Bandera claimed a lead they would not relinquish all night.



Linebacker Danny Bundrick applies pressure to the Dripping Springs quarterback in the JV Bulldogs' opener Thursday, Sept. 2. The Tiger JV came away with a 20-0 win. Bandera's JV will see action again on Thursday, Sept. 9 at Comfort. Staff photo by Dan Sandidge



Bryan Warren handled the punting chores for the Freshman Bulldogs in their opener against Dripping Springs on Thursday, Sept. 2. The Dogs could not stay with the potent Tiger team and lost 41-0. Thursday, Sept. 9 they take on the Somerset Freshmen in Somerset. Kickoff is 5:30 p.m. Staff photo by Dan Sandidge

The Bulldogs' second TD came with 2:03 left in the first quarter. Bandera's defense stopped Dripping Springs deep in their own territory and the Tigers were forced to punt. Lineman Greg Knutson blew through the line and blocked the punt into the end zone. Brian Flack quickly fell on the ball and the Dogs were up 12 - 0.

The Tigers made their move early in the second quarter. On the first play of the quarter they connected on a 47 yard pass for a touchdown. They nailed the extra point and were back in the game trailing only 12 - 7.

On their next possession Dripping Springs completed a quick pass to running back Greg Dydalewicz and he displayed some of his explosive running through the Bulldog defense. Fifty four yards down field Marlon Santos showed some explosive running of his own and brought down Dydalewicz from behind on the three yard line. "That was a tremendous play on Marlon's part," Williamson noted. "It showed great determination and an unwillingness to give up no matter how hopeless it looks. It kept Greg D. from scoring on that play and gave our defense another chance to stop them. Sure enough, on the next play we jarred loose a fumble and recovered," added Williamson.

For most of the second and third quarters it was a punting contest. On their last possession of the third quarter the Bulldog offense began to click as they went on a 10 play 56 yard scoring drive. The drive ended with quarterback Jimmy Stroud scoring six on a keeper. The point after kick was down the middle and Bandera went up 19 - 7.

"Our offense was having trouble consistently moving the ball the whole first half," Williamson said. "During halftime we talked about what was and wasn't working and the players told us what they were seeing out there. We made a few blocking adjustments and our offense pretty much dominated the second half," he added.

To cap the win off the Dogs scored two more times. Linebacker John Minturn intercepted a Tiger pass and returned it 25 yards for a touchdown. Bandera Quarterback Jimmy Stroud found Jason Hearn wide open along the sideline and completed a 20 yard TD strike.

When the dust settled in Dripping Springs the Bulldogs had claimed a 33 - 7 victory.

"As for a game highlight I felt like our team play was the key to our win," Williamson said. Bandera did, in fact, score points in almost every way possible. The offense scored TD's on the ground and in the air while the defense scored on an interception and a blocked punt.

"Our defense really did shine. They shut down a strong offensive team and created seven turnovers," Williamson noted. The Dogs forced three fumbles, snagged three interceptions and blocked a punt. "We had exceptional individual efforts turned in by Greg Knutson, Bill Wyman, Bart Byerley and Ryan Gernentz up front, Kyle Woodland, Mike Kincaid, Lorenzo Molina and John Minturn at linebacker and our secondary of Brian Flack, Aarron Lacey and Brad Pfeiffer," added Williamson. The Bulldog defense also held Dripping Springs to only seven first downs in the contest.

Offensive statistics for Banders have Marlon Santos rushing 15 times for 54 yards, Robert Bradford ran 14 times gaining 51 yards and quarterback Kyle Woodland ran on five occasions for 33 yards. The passing game had Jason Hearn catching two passes for 29 yards and J.R. Forsythe one for 63. Jimmy Stroud threw six times, completed two for 29 yards while Brian Flack was one for one and it went for 63 yards. "In addition, we got some outstanding play from Bill Wyman and Dale Martin on the offensive line," Williamson said.

Bandera also held the edge in the punting game. "Our punter, Brad Pfeiffer, and our return man, Aarron Lacey, really gave us an edge in field position," noted Williamson.

The Bulldogs host their home opener Friday, Sept. 10 against Comfort. Comfort is coming off a narrow defeat against Center Point last week. "From the reports I hear Comfort always manages to get up for the Bandera game. I expect them to play us tough and it will be a good game for our first home game," said Williamson.

Watch Bulldog Football
Monday Nights 6:30 p.m.
Come join us at the High School as we watch the film of Friday's game.

Randy Rose leads Medina Bobcats to 8-6 season-opening victory

Bobcat runningback Randy Rose was the season-opening man of the night Friday, Sept. 3 as Medina snuck past 2A Natalia 8-6.

Rose carried 18 times for a total of 100 yards and scored all of the Bobcat points for the night.

Natalia took a second quarter lead on a touchdown pass play from quarterback Augie Estrada to runningback Matthew Farias with 1:03 left in the half.

Medina's winning drive began with 7:16 left in the third period when the 'Cats forced Natalia to punt and then marched 50 yards in 11 plays to the Bulldog 10 yard line. Rose then got the call and rambled the final steps for the score. He capped the evening with a two-point conversion run to put the Bobcats ahead for good.

Fumbles slowed both teams with Medina losing two of two and Natalia losing one of three. Medina rushed 37 times for 107 yards while the 'Dogs gained 90 yards in 39 tries.

Medina is off this week and visits Asherton on Sept. 17.

STEEL BUILDINGS
Factory Over-runs!
6 only -24'x36'x10'
4 only -30'x50'14'
5 only -60'x90'x16'
3 only - 40'x72'x14'
2 only - 80'x120'x16'
HURRY!
Special dealer pricing ends September 30th!
Call 210-655-9532
#1-tfc


STIHL®
Sales and Service
TRIPP'S ACE HARDWARE
& WESTERN AUTO STORE
1107 Cedar St. Bandera, Texas 796-3641
STIHL®
1-TFC

JENNINGS ANDERSON FORD
FORD
'WE RENT CARS & TRUCKS!"
NOTICE: If you are looking for a new or used vehicle and don't see it on our lot, we'll find it for you, if you'll call or come in and tell us what you would like!! ASK FOR CLINT DOWELL, LANCE LEMEILLEUR OR KEN SEALE.
BUY AMERICAN
Test Drive a Ford Turbo Diesel!
NEW--Now's the time to buy our last 93's!! Also, low mile program/executive demo's--don't wait-- Interest rates as low as 2.9% APR.
USED--1986 CHEVROLET 1500 PICKUP 6-cyl. automatic, right miles, AC, extra clean. $5,495 plus TTL.
1987 CHEVY CELEBRITY SW 6 cyl. auto, AC, tilt/cruise, a real winner for $4,650 plus TTL.
1991 CHEVY CAVALIER 4 cyl., 5 speed, AC, cassette, low miles, excellent economy. The right vehicle for "Back-to-School" at $6,995 plus TTL.
1992 FORD ESCORT STA. WAGON automatic, AC, a real family friend at $8,995 plus TTL.
1993 FORD TAURUS GL 3.8L, V6, auto, AC, cassette, pwr windows, pwr locks, dual air bags, cast alum. wheels, executive demo vehicle. A steal at $14,995 plus TTL.
1989 MERCURY GRAND MARQUI V8, all power, miles are low and so is the price at $7,295 plus TTL.
COME SEE US FOR SPECIAL PRICES.
FREE Lube with...
MOTORCRAFT OIL and OIL FILTER SPECIAL
Includes up to 5 quarts of Motorcraft Oil. Motorcraft Oil Filter and installation. Probes and diesel-equipped vehicles higher.
Repair Order No.
TOTAL SPECIAL PRICE- PARTS AND LABOR
$14.95
VALID SEPT. 1993. ANY APPLICABLE TAXES EXTRA.
MOTORCRAFT ENGINE TUNE-UP SPECIAL
Solid state tune-up includes installation of Motorcraft Spark Plugs; inspection of choke, throttle linkage, spark plug wires and distributor cap; checking of idle speed and timing. Aerostars, Econolines, 3.8L sixes, Platinum plugs and dual plug ignition vehicles higher.
TOTAL SPECIAL PRICE -PARTS AND LABOR
4 CYL. $29.95 6 CYL. $35.95 8 CYL. $47.95
VALID SEPT. 1993. ANY APPLICABLE TAXES EXTRA.
OVER-THE-COUNTER SPECIAL
A discount off manufacturer's suggested list price on parts and accessories purchased "over-the-counter."
TOTAL PARTS DISCOUNT
15 % OFF
VALID SEPT. 1993. ANY APPLICABLE TAXES EXTRA.
HOURS:
SERVICE DEPT.: 7:30-5:30 Mon.-Fri.; 8-1 Sat.
SALES: 8:30-6:30 Mon.-Fri.; 8:30-5 Sat.
NOTICE: Our Service Department is equipped to repair all GM, Chrysler & Ford vehicles. All of our technicians are qualified to
"HOUSE OF THE GOOD GUYS IN THE WHITE HAT!"
JENNINGS ANDERSON FORD
BANDERA 796-7701 Hwy. 16 S.

BARNRAISING DANCE
DANCE TO
CIRCLE C &
JUSTIN TREVINO
SUNDAY SEPT.19 3 P.M.
CABARET
COME JOIN US AND HELP THE JUNIOR LIVESTOCK SHOW GROW

SEP 08 93

Sports

wicz, defeat Dripping Springs Tigers 33-7

refers to is the wingback pass and he called it on the second play of the game. When Bulldog wingback Brian Flack got the ball he found his receiver J.R. Forsythe all alone down field. The completion was good for 63 yards and moved the Dogs to the Tiger 10 yard line. Two plays later Robert Bradford popped into the end zone. With 1:30 gone off the game clock Bandera claimed a lead they would not relinquish all night.

The Bulldogs' second TD came with 2:03 left in the first quarter. Bandera's defense stopped Dripping Springs deep in their own territory and the Tigers were forced to punt. Lineman Greg Knutson blew through the line and blocked the punt into the end zone. Brian Flack quickly fell on the ball and the Dogs were up 12 - 0.

The Tigers made their move early in the second quarter. On the first play of the quarter they connected on a 47 yard pass for a touchdown. They nailed the extra point and were back in the game trailing only 12 - 7.

On their next possession Dripping Springs completed a quick pass to running back Greg Dydalewicz and he displayed some of his explosive running through the Bulldog defense. Fifty four yards down field Marlon Santos showed some explosive running of his own and brought down Dydalewicz from behind on the three yard line. "That was a tremendous play on Marlon's part," Williamson noted. "It showed great determination and an unwillingness to give up no matter how hopeless it looks. It kept Greg D. from scoring on that play and gave our defense another chance to stop them. Sure enough, on the next play we jarred loose a fumble and recovered," added Williamson.

For most of the second and third quarters it was a punting contest. On their last possession of the third quarter the Bulldog offense began to click as they went on a 10 play 56 yard scoring drive. The drive ended with quarterback Jimmy Stroud scoring six on a keeper. The point after kick was down the middle and Bandera went up 19 - 7.

"Our offense was having trouble consistently moving the ball the whole first half," Williamson said. "During halftime we talked about what was and wasn't working and the players told us what they were seeing out there. We made a few blocking adjustments and our offense pretty much dominated the second half," he added.

To cap the win off the Dogs scored two more times. Linebacker John Minturn intercepted a Tiger pass and returned it 25 yards for a touchdown. Bandera Quarterback Jimmy Stroud found Jason Hearn wide open along the sideline and completed a 20 yard TD strike.

When the dust settled in Dripping Springs the Bulldogs had claimed a 33 - 7 victory.

"As for a game highlight I felt like our team play was the key to our win," Williamson said. Bandera did, in fact, score points in almost every way possible. The offense scored TD's on the ground and in the air while the defense scored on an interception and a blocked punt.

"Our defense really did shine. They shut down a strong offensive team and created seven turnovers," Williamson noted. The Dogs forced three fumbles, snagged three interceptions and blocked a punt. "We had exceptional individual efforts turned in by Greg Knutson, Bill Wyman, Bart Byerley and Ryan Gernentz up front, Kyle Woodland, Mike Kincaid, Lorenzo Molina and John Minturn at linebacker and our secondary of Brian Flack, Aarron Lacey and Brad Pfeiffer," added Williamson. The Bulldog defense also held Dripping Springs to only seven first downs in the contest.

Offensive statistics for Bandera have Marlon Santos rushing 15 times for 54 yards, Robert Bradford ran 14 times gaining 51 yards and quarterback Kyle Woodland ran on five occasions for 33 yards. The passing game had Jason Hearn catching two passes for 29 yards and J.R. Forsythe one for 63. Jimmy Stroud threw six times, completed two for 29 yards while Brian Flack was one for one and it went for 63 yards. "In addition, we got some outstanding play from Bill Wyman and Dale Martin on the offensive line," Williamson said.

Bandera also held the edge in the punting game. "Our punter, Brad Pfeiffer, and our return man, Aarron Lacey, really gave us an edge in field position," noted Williamson.

The Bulldogs host their home opener Friday, Sept. 10 against Comfort. Comfort is coming off a narrow defeat against Center Point last week. "From the reports I hear Comfort always manages to get up for the Bandera game. I expect them to play us tough and it will be a good game for our first home game," said Williamson.

Watch Bulldog Football
Monday Nights 6:30 p.m.
Come join us at the High School as we watch the film of Friday's game.



STIHL® Sales and Service

TRIPP'S ACE HARDWARE
& WESTERN AUTO STORE
1107 Cedar St. Bandera, Texas 796-3641
STIHL®

STEEL BUILDINGS
Factory Over-runs!
6 only -24'x36'x10'
4 only -30'x50'14'
5 only -60'x90'x16'
3 only - 40'x72'x14'
2 only - 80'x120'x16'
HURRY!
Special dealer pricing ends September 30th!
Call 210-655-9532

JENNINGS ANDERSON FORD
FORD 'WE RENT CARS & TRUCKS!"
NOTICE: If you are looking for a new or used vehicle and don't see it on our lot, we'll find it for you, if you'll call or come in and tell us what you would like!! ASK FOR CLINT DOWELL, LANCE LEMEILLEUR OR KEN SEALE.
BUY AMERICAN
Test Drive a Ford Turbo Diesel!
NEW--Now's the time to buy our last 93's!! Also, low mile program/executive demo's--don't wait--Interest rates as low as 2.9% APR.
USED--1986 CHEVROLET 1500 PICKUP 6-cyl. automatic, right miles, AC, extra clean. $5,495 plus TTL.
1987 CHEVY CELEBRITY SW 6 cyl. auto, AC, tilt/cruise, a real winner for $4,650 plus TTL.
1991 CHEVY CAVALIER 4 cyl., 5 speed, AC, cassette, low miles, excellent economy. The right vehicle for "Back-to-School" at $6,995 plus TTL.
1992 FORD ESCORT STA. WAGON automatic, AC, a real family friend at $8,995 plus TTL.
1993 FORD TAURUS GL 3.8L, V6, auto, AC, cassette, pwr windows, pwr locks, dual air bags, cast alum. wheels, executive demo vehicle. A steal at $14,995 plus TTL.
1989 MERCURY GRAND MARQUI V8, all power, miles are low and so is the price at $7,295 plus TTL.
COME SEE US FOR SPECIAL PRICES.
FREE Lube with...
MOTORCRAFT OIL and OIL FILTER SPECIAL
Includes up to 5 quarts of Motorcraft Oil, Motorcraft Oil Filter and installation. Probes and diesel-equipped vehicles higher.
Repair Order No.
TOTAL SPECIAL PRICE- PARTS AND LABOR
$14.95
VALID SEPT. 1993. ANY APPLICABLE TAXES EXTRA.
MOTORCRAFT ENGINE TUNE-UP SPECIAL
Solid state tune-up includes installation of Motorcraft Spark Plugs; inspection of choke, throttle linkage, spark plug wires and distributor cap; checking of idle speed and timing. Aerostars, Econolines, 3.8L sixes, Platinum plugs and dual plug ignition vehicles higher.
TOTAL SPECIAL PRICE -PARTS AND LABOR
4 CYL. $29.95 6 CYL. $35.95 8 CYL. $47.95
VALID SEPT. 1993. ANY APPLICABLE TAXES EXTRA.
OVER-THE-COUNTER SPECIAL
A discount off manufacturer's suggested list price on parts and accessories purchased "over-the-counter."
TOTAL PARTS DISCOUNT
15 % OFF
VALID SEPT. 1993. ANY APPLICABLE TAXES EXTRA.
HOURS:
SERVICE DEPT.: 7:30-5:30 Mon.-Fri.; 8-1 Sat.
SALES: 8:30-6:30 Mon.-Fri.; 8:30-2 Sat.
NOTICE: Our Service Department is equipped to repair all GM, Chrysler & Ford vehicles. All of our technicians are qualified to
HOME OF THE GOOD GUYS IN THE WHITE HATS!
JENNINGS ANDERSON FORD
BANDERA 796-7701 Hwy. 16 S.

SEP 08 93



Smoked Picnics
lb. 77¢

Round Steak
lb. 1.77

Boyle's Market
FOOD & DRUGS
QUALITY PRODUCTS, QUALITY PRICES • ESTABLISHED 1907 • BANDERA, TEXAS

MEAT MARKET

Whole Fryers
lb. 57¢

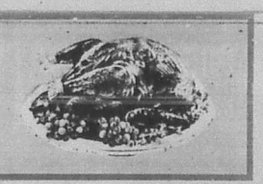

Grade A Turkey
lb. 77¢

Wafer Sliced Meats
Carl Buddig 2.5 oz 2/97¢

Rump Roast lb. 1.77
Cube Steaks lb. 2.77
Catfish Fillets lb. 3.17
Bryan, Varieties Lunch & Munch 4.5 oz. 97¢
Market Cut Boiled Ham lb. 1.97
Bar S Bologna 16 oz. 97¢

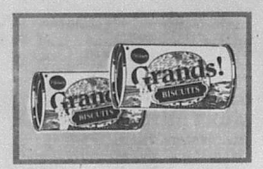

Biscuits
Pillsbury Grands 10 oz. 89¢



Fitti Diapers
30 ct. Medium 20 oz. Large 4.47



Vegetables
Kounty Kist •CORN •GREEN BEANS, •PEAS 3/$1



Black Label Beer
12-12 oz. Reg./Light 3.77

Imperial Regular or Churn style Country Crock lb. qtrs. 2/$1
Sunshine Hydrox Cookies 16 oz. 1.97
Better Valu Paper Plates 100 ct. 79¢
Carnation Evaporated Milk 12 oz. 2/$1
Parade Beef, Chicken or Liver Dog Food 14 oz. 3/$1
Sutter Home Wine 1.5 liter 4.99

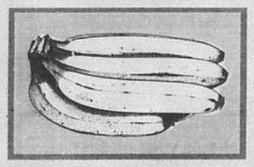

Bananas
lbs. 4/$1

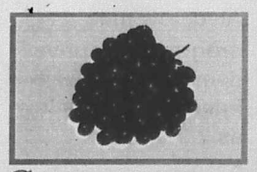

Grapes
Red Seedless lb. 69¢

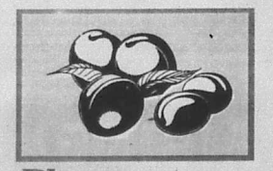

Plums
Red or Black lb. 69¢

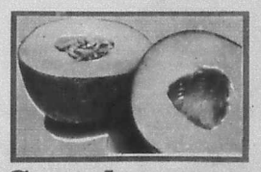

Cantaloupes
Arizona each 2/$1

Fresh Zucchini lb. 69¢
Yellow Squash lb. 69¢
Golden Crisp Carrots lb. 4/$1
Yellow Onions lb. 3/$1
20 lb. Potatoes 1.99
New Crop Pears lb. 49¢

Lender Farms Shoestrings 20 oz. 4/$1
French Fries 2 lb. 89¢
Coca Cola Classic, Dr Pepper, Sprite 6-12 oz cans 1.87

Full Service Meat Counter
Fresh Seafood Counter
Smoked Meats
Farm-Fresh Produce

Sun Mon Tue Wed Thu Fri Sat
9 10 11
12 13 14 15

Prices effective Thursday through Wednesday, Sept. 8 - Sept. 15, 1993.
Quantity Rights Reserved. Not Responsible for Typographical Errors.

STORE HOURS: SUNDAY THROUGH THURSDAY 8:00 A.M. TO 8:00 P.M. FRIDAY AND SATURDAY 8:00 A.M. 9:00 P.M.



Smoked Picnics

lb. **77¢**

Round Steak

lb. **1.77**

Boyle's Market

FOOD & DRUGS

QUALITY PRODUCTS • QUALITY PEOPLE • ESTABLISHED 1937 • BANDERA, TEXAS

MEAT MARKET

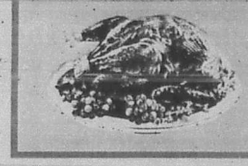

Grade A Turkey

lb. **77¢**

Whole Fryers

lb. **57¢**

Wafer Sliced Meats

Carl Buddig
2.5 oz **2/97¢**

Rump Roast lb.	1.77	Catfish Fillets lb.	3.17	Market Cut Boiled Ham lb.	1.97
Cube Steaks lb.	2.77	Bryan, Varieties Lunch & Munch 4.5 oz.	97¢	Bar S Bologna 16 oz.	97¢

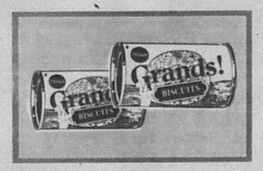

Biscuits

Pillsbury Grands
10 oz. **89¢**



Fitti Diapers

30 ct. Medium
20 oz. Large **4.47**



Vegetables

Kounty Kist
•CORN
•GREEN BEANS,
•PEAS
3/$1

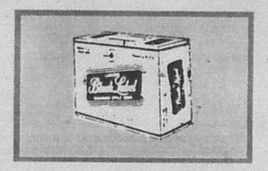

Black Label Beer

12-12 oz. Reg./Light **3.77**

Imperial Regular or Churn style
Country Crock lb. qtrs. 2/$1

Sunshine Hydrox
Cookies 16 oz. 1.97

Better Valu
Paper Plates 100 ct. 79¢

Carnation
Evaporated Milk 12 oz. 2/$1

Parade Beef, Chicken or Liver
Dog Food 14 oz. 3/$1

Sutter
Home Wine 1.5 liter 4.99

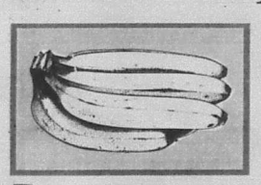

Bananas

lbs. **4/$1**

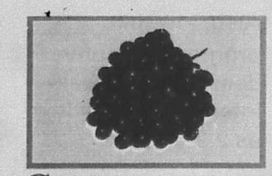

Grapes

Red Seedless
lb. **69¢**

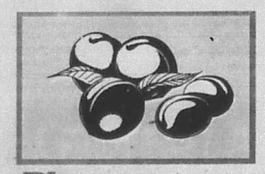

Plums

Red or Black
lb. **69¢**

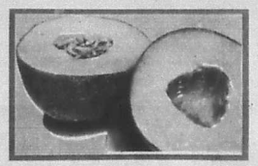

Cantaloupes

Arizona
each **2/$1**

Fresh
Zucchini lb. 69¢

Yellow
Squash lb. 69¢

Golden Crisp
Carrots lb. 4/$1

Yellow
Onions lb. 3/$1

20 lb.
Potatoes 1.99

New Crop
Pears lb. 49¢

Tender Farms
Shoestrings 20 oz. 4/$1
French Fries 2 lb. 89¢

Coca-Cola Classic, Dr Pepper, Sprite 1.87
6-12 oz. cans

✓ Full Service Meat Counter
✓ Fresh Seafood Counter
✓ Smoked Meats
✓ Farm-Fresh Produce

Sun Mon Tue Wed Thu Fri Sat
9 10 11
12 13 14 15

Prices Effective Through Wednesday, Sept. 15, 1993.

Quantity Rights Reserved
Not Responsible for Typographical Errors

STORE HOURS: SUNDAY THROUGH THURSDAY 8:00 A.M. TO 8:00 P.M. FRIDAY AND SATURDAY 8:00 A.M. 9:00 P.M.

SEP 08 93

Coming next week:
Bond issue!
BISD trustees moved towards it Tuesday night.
What will it mean for taxpayers?
And what about the proposed new school?

Inside:
Calendar........Page 3A.
Church page........Page 1B.
Classified ads........Page 4B.
Sports........Page 8B.
Football pic page........Page 10B.
Friends of the Library Barbecue Oct. 9 - see Page 6A

Wednesday
Sept. 15, 1993.
22 Pages, 2 sections. 50¢

The Bandera Bulletin
Our 49th Year, No. 63

Weather! It's created some of the biggest news in Bandera County in the past few days. For details about rain, high winds and possible twisters, including photos of damage, please turn to Page 1B.





Joshua Peche, 15, died in a one-vehicle roll-over in this truck.

Medina youth, 15, dies in stolen truck smash-up

By Larry T. Williams
Bulletin Staff Writer

Another youth is dead in Bandera County, the victim of a violent automobile crash.

Medina eighth grader Joshua Peche, 15, died Thursday evening, Sept. 9, when he lost control of the stolen one-ton truck he was driving and crashed near Ranger Crossing on State Highway 16 west of Bandera about 8:15 p.m. He is the 15th Bandera County resident under the age of 20 to die violently since Feb. 1990.

According to Department of Public Safety trooper Dan Butts, the vehicle Peche was driving swerved off the road to the right as he traveled toward Bandera at about 60 miles per hour, hit a dirt embankment and overturned. Peche was apparently partially thrown out of a window and the truck rolled on top of him. He died of massive head injuries.

Sonny Walling of Medina, who owns the 1978 yellow Chevrolet truck used for hauling cedar, said the vehicle was stolen from his home behind his Old Timer store around 8 p.m. "He (Peche) came in and sat down with my kids about 4 p.m.," said Walling. "They talked for a while and he left..Then he came back around about 6 p.m., I guess. I found out later he was asking my boy about our vehicles. The Chevy was down. It had a bad battery. He evidently removed a battery from a (1984) Nissan pick-up we have for sale and put it in the cedar truck. I came over (to the store) right at eight to close the store and walked right by that truck. He must have been hiding in it then, 'cause some of the kids told me they saw him leave about then."



Joshua Peche

Walling said that the keys to all his vehicles are kept in a basket on a counter so family members can find them when needed. "The boy could have taken the keys to the truck and no one would have noticed," said Walling.

No one seems to know what caused Peche to decide to steal the truck and run away. Medina Children's Home director George Rose described the youth as not much different from any of the other children who live at the facility north of Medina. "He was difficult at times but we never expected anything like this," said Rose. "We don't really know what happened."

According to Medina School principal Dale Naumann, Peche came to school Thursday but left during the noon hour. "During that time he or someone shaved his head," said Naumann. "We think he may have been trying to get to San Antonio. He has a grandmother there." Naumann characterized Peche as an average kid who gave no more trouble than most 15-year-olds. "He was respectful to me and his teachers and seemed to get along with other students."

Joshua Peche was born Aug. 14, 1978 in Fort Worth and moved to the Bandera area three years ago. He is survived by his parents, Robert and Corinna Peche of Lakehills; a grandmother, Gisela R. Flood of San Antonio; four brothers, Freddy, Ray and Ronnie Peche, all of Lakehills, and Bobby Forsythe of El Paso; and one sister, Vicki Lewis of San Antonio.

Graveside services were scheduled Wednesday, Sept. 15 at 1:15 p.m. at Ft. Sam Houston National Cemetery, with the Rev. David ...

'Major changes' ahead for Bandera Downs

'Restructuring' means loss of general manager

Major changes are coming to Bandera Downs, including the departure of general manager Billy Bowers, according to a statement issued this week by chairman of the board William Allen and president/chief executive officer Stan Scruby.

The changes come one month after Bandera Downs was denied racing days in 1994 by the Texas Racing Commission because of "lack of cooperation" with the Texas Department of Public Safety.

Calling the moves "restructuring," Allan said Sunday the position of general manager will be

(See CHANGES, Page 8A.)

Bulletin price goes to 50 cents

The price of the Bandera Bulletin increases to 50 cents with this issue. The move brings the Bulletin up to the rack price of the majority of other newspapers across the country.

"We've postponed increasing the single copy price as long as we can," said Bulletin publisher Dan Sandidge. "Very few papers are still less than 50 cents with the cost of printing and distribution what they are today.

"And despite the inconvenience of the extra fifteen cents," Sandidge added, "The Bulletin is packed with news and advertising values about Bandera County and is a bargain at 50 cents."

A survey of Texas newspapers reveals that ... prices for single issues went from ... ing the early 1970s. Some have increased to 35 cents during the late 1970s, and most are already at 50 cents. Many have been for several years.

"Everything involved in producing and distributing the paper has increased substantially in just the last few years," Sandidge said.

... scription to The Bulletin is still $14 in county and $17 out ...

City council adopts 22 cent tax rate

Third deadline extension on park project

By Stephanie Logue
Bulletin Staff Writer

Bandera city council members voted unanimously for a tax rate of 22 cents per $100 valuation for the 1993 tax year, up from 20 cents last year.

The increased tax will fund a proposed 1993/94 budget of $314,275 for Bandera City and $26,000 for Municipal Court for a total projected budget of $340,275.

The 1992/93 budget was $333,530 for the city and $30,000 for Municipal Court for a total of $363,530.

Out of the $340,275 total for 1993/94, the Fire Department is budgeted for $8,975; the Municipal Court is budgeted at $32,550; and the Police Department is down for $94, 835. The remaining $203,915 goes to the city for other departments.

Council member Irvin Stevens said he would vote for the 22 cents per $100 valuation although he felt it was the beginning of Bandera City residents paying for the proposed City Park.

Dorothy Darden replied that the budget had actually decreased and that $3 million had been lost to a drop in property value. "You can't blame that on the park."

Stevens replied that the city had lost revenue from the race track to the park. That money, he said, could have helped offset the drop in property values and the resulting loss of tax revenue.

Meanwhile, Mayor Raymond Adamietz said that he has asked for another deadline extension on proposed construction the City Park. He cited design changes and slow

(See TAX RATE, Page 8A.)

Some city employees snag hefty pay hikes

City secretary Judy Dunn will receive a 15 percent pay raise in October while other city employees get a 3 percent raise. City Council members Irvin Stevens and Mike Holan voted against the increase.

Heated discussion erupted in the Monday, Sept. 13 council meeting regarding the 15 percent increase. Holan said that he felt the increase was "way out there. It doesn't fly with me. It's a lot more than anyone around here makes."

Following his comment, council member Bill Bryce cut in on Holan and made a motion to give Dunn the raise. Ross Bailey seconded the motion.

A Bandera City resident, Linda Stein, pointed out that with the raise, Dunn would be making "almost as much as the Chief of Police does after 12 years."

Dunn has been City Secretary for five years.

Stein estimated Dunn's total salary increase during the past five years as 30 percent. She said her wages had "tripled in the last five years. She got a 10 percent increase two years ago...she's within $15 or $20 dollars of Walter and has been here less than half the time.

"Her salary was under $700 a month five years ago. She takes home $677.00 every two

(See PAY HIKE, Page 8A.)

'Barn Raiser' at Cabaret to benefit livestock group

The Cabaret will host a "Barn Raiser" on Sunday, Sept. 19, beginning at 2 p.m., to raise money for the Junior Livestock Show Association's planned expansion and improvement program for the Ferguson Show Barn at Mansfield Park.

During the event, the 1992 winners of the Junior Livestock Show and Bake Show will be recognized. Their pictures will be mounted and hung on a wall. Last year's bake sale winners will also be selling their winning entries in a "Wheel of Fortune" type cake walk, from 2 p.m. to 6 p.m.

A 3 p.m. fashion show will allow FFA members and 4-H Club members to show off their textile and fabric projects.

Mechanical and shop displays will also be a part of the barn raising. The Medina FFA will hold project demonstrations. Bandera FFA members will present a video tape which contains the past two years of their mechanical and shop projects. The project display will be held from 2 p.m. to 6 p.m.

The Circle C band with Justin Trevino and Dusty Britches, will play from 2 p.m. to 6 p.m. ...

Fitzpatrick will present rope tricks from 6 to 7 p.m.

The Texas Honkeytonk Band will play from 7 p.m. to 11 p.m. Frenchie Burke will join them at 8:30 and continue with them until 11 p.m.

A 1993 Ford Ranger pick up truck will be raffled during the Barn Raiser. There is a one in 3,000 chance to win the truck. Tickets cost $10 and are available at many Bandera locations including True Value, Boyle's Market, the Cabaret and Moore Title.

Tickets for the Bandera County Junior Livestock Show Association Barn Raiser will cost $6 for adults and $4 for children.

Eat, drink and join the beat at the 13th Cajun Festival

The 13th Annual Medina Lake Cajun Festival, on Sept. 25 from 10 a.m. to 11 p.m., has added Cajun dance bands, Cajun dance lessons, a Cajun dance contest and Cajun heritage to the Cajun cooking for an authentically Cajun experience.

It will be held at the Lakehills Civic Center on Park Road 37. It is sponsored as a fund-raiser by the Medina Lake Betterment Association, Inc., a civic organization. The Cajun Festival drew 8,000 visitors last year for the 13-hour fun and feast event.

Volunteers run the festival each year. Crawfish are imported from Breaux Bridge, Louisiana. Volunteers cook up crawfish pies, sausage and ham jambalaya, shrimp and crawfish etouffee, boudin, and other Louisiana and Texas favorites.

Traditional Cajun music is again co-sponsored by Mulate's Cajun Restaurant and will include the sounds of The Mamou Prairie Band, the Zydeco Band, Ear Food, and The Countrymen.

A Cajun Fais Do Do Dance with the famous Bruce Daigrepont Cajun Band will be the highlight of the food and fun celebration.

The Cajun Festival originated as the "Great Gumbo Cook-off." Gumbo remains a strong attraction to the festival. Visitors can sample a wide variety of gumbos prepared by amateur and professional cooks from Texas and Louisiana. Interested Gumbo cooks should call (210) 796-8406, or (210) 590-4954.

... entire family. Cajun Festival T-shirts and Cajun Festival ...

Lady Bulldogs lose district opener

Bandera High School Lady Bulldog volleyball team dropped their district opener 15-11, 15-9, against Devine Tuesday night, Sept. 14. Bandera varsity and freshmen girls will travel to San Antonio Cole Saturday, Sept. 18, while the Bandera JV girls compete in the Tivy volley...

SEP 15 93

Opinion

Letters to the editor

Presidents make mistakes...

Dear editor:

Reference Peggy Tobin's column of Sept.1 ridiculing the President of the United States, it appears to me that her remarks were in lieu of a prolonged cry of pain, knowing that come next tax time her share of the contributions to keep our great country operating will increase. This is not true for most of us, but a few of the more fortunate financially will pay more.

Her description of his vacation hat and his manner of riding a horse were rather humorous. It calls to my mind some truly funny memories of past presidents, such as George Bush on the golf course and his "read my hips" remark. Also, the many times Ronald Reagan's press secretary appeared after his news conferences and stated "the President misspoke", meaning he had either lied or was ignorant. And then there was Gerald Ford. On his visit to San Antonio he tried to eat a tamale, shuck and all. Oh well, we can't all be perfect and know the correct way to hold the reins while horseback riding.

Dorothy Grant
Tarpley

He still has a road gripe

Dear editor:

This letter is in response to County Commissioner Dan Alanis commenta under article, "Tax Hike is Coming", dated 9/8/93.

I was glad to see that Commissioner Alanis has an optimistic outlook concerning paving Timbercreek Road and that the funds are available, but that property owners must pay $20,000 for all materials and his crew would perform the paving. As a resident of Timbercreek, to my knowledge no definite decision has been made by the property owners.

On Aug. 29, a Timbercreek sub-division meeting occurred with 38 adults in attendance representing 22 different pieces of property. Commissioner Alanis statement concerning our $20,000 material cost was discussed, along with different ideas to raise the necessary funds.

It was then pointed out by several members that other sub-divisions had roads paved with only a $100 assessment against each property owner. We want to know why we are not entitled to the same deal.

It was decided that we issue an invitation to Commissioner Alanis and Judge Mauer to attend our next meeting Sept. 19, so they could answer our questions regarding this matter, as well as the lack of law representation in our area. As of this writing, we have not heard from either one.

I would like to acknowledge and thank Commissioner Alanis for his action of removing the 4 loads of base material left on Valley View Road for 6 months. Now, I'd like to know when action will be taken to remove the illegal dump that they have been working on the past 4-5 years.

Thomas A. Bregel
Houston

Another plea from councilman

Dear editor:

This again is another plea to the citizens of Bandera to please come to the City Council meetings and make your voice heard.

If you continue to be silent, there are a choice few on the City Council who will continue to spend your tax dollars as they please. A good example of their deep pockets with your money is the 15 percent raise that was given to the city secretary, Judy Dunn.

What will it be next year? Maybe a city car? It is time for the citizens of Bandera to take hold of their city and stop some of the foolish spending.

So, please: let's all come together. Let's make the meetings. I know everyone thinks 'why bother?' Or, 'what's the use? It seems nothing ever changes.'

It can change, but only with YOUR help.

Michael Holan
Bandera City Councilman

Community center chatter

Dear editor:

Since my letter two weeks ago, I have received numerous positive comments about a community center. Some of the adult comments I received were "it's about time"; "we need to have something for our kids"; and "we have a senior citizen place for our older citizens, why not a place four our youth?" However, not all the comments were from adults. Several young people came up to me and said how much they agreed with my letter and were willing to help in whatever way possible.

One group of young people, in particular, has formed their own organization for the express purpose of saving our youth from alcohol and drugs. A community center is high on their list of "preventative medicine." They call themselves the DJ's after the two teens killed on Aug. 22; Dustin and Jason. Their goal is to prevent another tragedy like this from ever occurring again. They have asked me to sponsor them and I readily agreed. The togetherness and dedication they exhibit for their two lost friends and their noble goal is truly inspiring. Already, support has come to the club from the community as a result of a letter written last week by Shanna Milley.

But more support is needed. We still lack a community center for our youth. If you have a vacant building in Bandera, close to Main Street, please let us know. The DJ's have the talent and work ethnic background necessary to repair and renovate any building donated to our cause. We can trade repair work for rent. We are also setting up a fund at the First State Bank for donations from the community. To those of you who have already pledged support for the DJ's and the community center, I would like to say, "Thank You!" And remember, if our young people are willing to donate their free time and their own sweat for a community center, what about you?"

K. Irene Stone
Bandera

P.S. One of the DJ's, Shana Epting, has written a letter telling more about our club and the goals we hope to accomplish:

Dear editor,

We have recently lost two young men due to alcohol. As a youth myself, I hope that this will never happen again. That is why we have organized a group at school—to try and help other youths. We plan on establishing a youth center so that we will have a place to go and have supervised fun without drinking or using drugs. So far, we have received a lot of support and confidence. We hope that will continue.

As a group, we have learned how to cope with loss and how to recover. We give thanks to Mr. Mike Smith; Mrs. Vakey, our counselor; and our teacher-sponsor, Mrs. Stone. We talk about how this tragic accident and changed our lives and what we can do to stop it from happening again. We have come up with many wonderful ideas, but the one that has my attention is going to other schools such as the elementary school and the junior high. The reason is because doing drugs and drinking can occur at any age. But if we talk to the younger generation now, maybe our "Don't drink or use drugs" ideas can go into effect immediately!

We really need the support of the community to help get this dream going for all of us, and individuals support. For more information feel free to call Mrs. Stone at 796-3181; Shana Epting at 535-5570; Adrianne Alanis at 796-4760; or Heather Harrell at 796-3323.

Thank you.

The Bandera Bulletin

P.O. Box 697, Bandera 78003-0697.

Entered as second class matter and postage paid at Bandera, Texas. Postmaster: Send address changes to The Bandera Bulletin, P.O. Box 697, Bandera, Tx. 78003. Office location: 1105 Cedar St. Phone (210) 796-3718.

Annual subscription rates: $14 in Bandera County, Mico and Utopia; $17 elsewhere. Mail subscriptions are payable in advance.

USPS: 040-960. © All material copyrighted. The entire content of each issue of The Bandera Bulletin is protected under the Federal Copyright Act. Reproduction of any portion of any issue will not be permitted without the express permission of The Bandera Bulletin.

Published weekly on Wednesday by
Hill Country Newspapers, Inc.
Dan Sandidge ..... Publisher
Janna Sandidge ..... Editor
Larry T. Williams ..... Staff Photographer
Stephanie Logue ..... Staff Writer
Carolyn Edwards ..... Advertising Production
Don Steele ..... Advertising Sales
David Nehr ..... Bookkeeping
Rose Cade-Freeman ..... Classified, Production
Special contributors: Astrid Box, Bud Ciarlo, Nettie Dean, Bungy Hartshorn, Lynn Scotty, Peggy Tobin, Mads Wedgworth, and Lyndell Williams.

This newspaper reserves the right to reject any advertisements. Errors in advertising or editorial material will be corrected upon being brought to the attention of the editor and general manager. The newspaper is not responsible for errors in advertising after the first publication of the ad.

TEXAS PRESS ASSOCIATION
Member Texas Press Association, South Texas Press Association

How Bandera looked through the years...

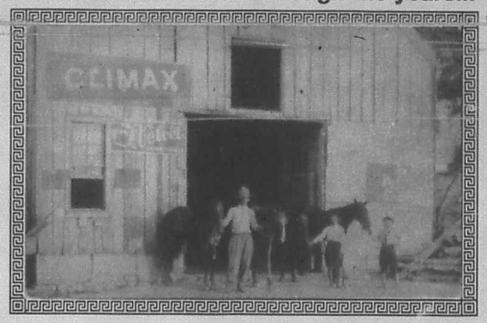

This livery stable in pre-1920s Bandera, was located on the Cedar Street site currently occupied by the Gingerbread House. Tom Gray, the father of Marion "Doc" Gray of this community, posed with his sons Jeff and George. Later, at the same location, G.T. Sandidge Jr. operated a Western Auto Store in the Scheele building.

Write to them.

President Bill Clinton
The White House
1600 Pennsylvania Ave.
Washington, D.C.
20500

Vice President Al Gore
Executive Office Building
Washington, D.C.
20501

U.S. Senator Kay Bailey Hutchison
703 Hart Senate
Office Building
Washington, D.C.
20510
(202) 224-5922

U.S. Senator Phil Gramm
370 Russell Senate
Office Building
Washington, D.C.
20510
(202) 224-2934

U.S. Representative Lamar Smith
422 Cannon House
Office Building
Washington, D.C.
20515
(202) 225-4236

Gov. Ann Richards
State Capitol, Room 200
Austin, Texas 78711
(512) 463-2000

Lt. Gov. Bob Bullock
P.O. Box 12068
Austin, Texas 78711
(512) 463-0001

State Senator Bill Sims
P.O. Box 12068
Austin, Texas 78711
(512) 463-0125

State Rep. District 73 Bob Turner
P.O. Box 2910
Austin, Texas 78768-2910
(512) 463-0644

jest & thyme — Janna Sandidge

"Moving Day" came and went at the Bandera Bulletin with very little ceremony and very much sweating and straining of the old back muscles and stirring up of dust. It sometimes takes a major move to appreciate the value of throwing things out when you really don't need them. A few of the things I found while going through "stuff" included notes from previous years' meetings of the BISD trustees, and some very interesting recorded comments from a previous discussion of a bond election to build a badly-needed new school. I'm sure that if I mentioned some names, those people would deny ever having said some of the things I recorded in my notes.

I also found lots of things that I had kept for years thinking they were not terribly useful, but somehow too good to be thrown away. I decided that they weren't all that great, and most of them got thrown away.

I found a tiny lizard who had been living in my corner for who knows how long. He was alive and kicking, and Stephanie captured him and I suppose she took him home to domesticate him. I envisioned the nightly ritual– "Luke, put the lizard out before you go to bed..." And how do you leash-train a reptile?

In one of the file drawers I discovered some recipe fillers with corresponding photos compiled by Lila McMillan in her pre-Shoreliner days.

And I remembered the many folks I have worked with at the Bandera Bulletin since I first started in 1986. Nick, Renae, Karoline, Lila, Lorraine, Janet, Helen... Faces I no longer see regularly. Somehow leaving that old building where we used to work together was like finishing another chapter in my life.

I guess now I'm officially a member of the "old guard." One of the employees who can remember what it was like in the old days at the old location.

As I pause, I look out my window at the front of the Scheele building, currently housing the Gingerbread House. In my personal archives, I have a photo of my father crouched in the doorway of that very building (where he had just opened up a Western Auto store), proudly holding an infant Janna in his arms.

I suppose the more things change, the more they stay the same. Just look how far I've come!

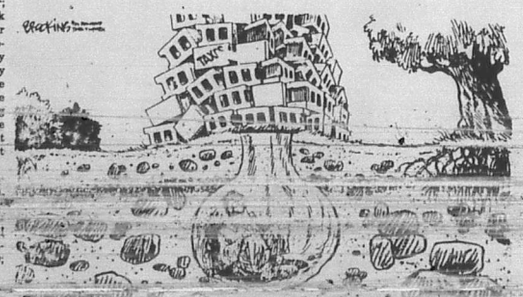

September 1993

A statistical outlook
According to Blum's Farmer's and Planter's Almanac

New Moon Sept. 15 — Autumn begins, Sept. 22

Warming up again

Clear, cool skies Wednesday yield to warmer temperatures starting Thursday. Wednesday's high should be in the low 80s, and the low near 50, with winds out of the northeast at 5 to 10 miles per hour. Thursday's high should be in the upper 80s, and temperatures will range from the 60s to the 90s through the weekend, with partly cloudy skies and isolated thunderstorms.

Calendar

Wednesday, Sept. 15
Sunrise 7:18 Sunset 7:39

Immunization Clinic, 1207 Cottonwood, 9-11 a.m.; 1:30-4 p.m.
Medina United Methodist Women, Youth Center, Medina, 2 p.m.
Baptist Women of Medina, 6 p.m.
Medina Lake VFD training, Central Fire Station, 7:30 p.m.
Alcoholic Anonymous, Lakehills, 29th Street, 8 p.m.
Alcoholics Anonymous, Banders, 1301 Mulberry, Noon & 8 p.m.
Low Impact Exercise, 8:30 a.m.; Table Games, 9:30 a.m.; German Study, 10 a.m.; Table Games, 1 p.m.; Silver Sage Corral.

Thursday, Sept. 16
Sunrise 7:19 Sunset 7:38

Rio Hondo Extension Homemakers Club Study Group, 2 p.m.
Line Dancing, All ages, Silver Sage Corral, 7 p.m.
American Red Cross, Bandera Chapter; Civil Defense Committee, Courthouse, Bandera, 7:30 p.m.
Bandera American Legion Post 157 & Aux. Pot Luck Dinner, 6:30 p.m., General Meeting, 7:30 p.m., Legion Hall, Bandera.
Alcoholics Anonymous, 1301 Mulberry, 7 p.m.
Bandera County Helping Hand, Helping Hand Center, 7 p.m.
Medina Volunteer Fire Department, Practice, 7-7:30 p.m.; Business meeting to follow; Youth Center.
Bandera Rockhounds Meeting, Silver Sage Corral, 7:00 p.m.
Table Games, 1 p.m.; Silver Sage Corral.

Friday, Sept. 17
Sunrise 7:19 Sunset 7:37

Jolly Elders, Medina Baptist Fellowship Hall, 11 a.m.- 4 p.m.
Racing, Bandera Downs.
Medina Lake Shrine Club, American Legion Hall Lakehills, 6:30 p.m.
Bingo,American Legion Hall, Bandera, 7 p.m.
Alcoholics Anonymous, Bandera, 1301 Mulberry, Noon & 8 p.m.
Low Impact Exercise, 8:30 a.m.; Bridge, 9:30 a.m.; Table Games, 1 p.m.; Silver Sage Corral.

Saturday, Sept. 18
Sunrise 7:20 Sunset 7:36

Racing, Bandera Downs.
Castle Lake Volunteer Fire Department meeting, firehouse, 5 p.m.
Alcoholics Anonymous, 1301 Mulberry, 7 p.m.

Sunday, Sept. 19
Sunrise 7:20 Sunset 7:34

Barn Raising for Junior Livestock Assoc. Show Barn, Cabaret, 3 p.m.
Bingo, St. Stanislaus Catholic Church, 6:30 p.m.
Racing, Bandera Downs.
Alcoholics Anonymous, Bandera, 1301 Mulberry, 8 p.m.

Monday, Sept. 20
Sunrise 7:21 Sunset 7:33

Bandera Veterans of Foreign Wars #9176 Ladies Auxiliary, Post Home, 2 p.m.
Flying L Mixed Foursome Scramble. 5:30 p.m.
Hill Country 4-H Club, Medina Youth Center, 7 p.m.
Bandera County Artists, Community Room, Bandera Bank, 7 p.m.
Woodmen of the World Lodge Meeting, WOW Hall, 7:30 p.m.
Medina Lake Chamber of Commerce, Fresh Young Things, 7:30 p.m.
Bandera Optimist Club, Bandera Lodge, 7:30 p.m.
Pipe Creek Volunteer Fire Department Ladies Auxiliary, Firehouse, 7:30 p.m.
Bandera County Lodge No. 81 Hermann Sons Meeting, American Legion Hall, Lakehills, 7:30 p.m.
Medina Masonic Lodge #1319, 7:30 p.m.
Alcoholics Anonymous, Bandera, 1301 Mulberry, Noon & 8 p.m.
Low Impact Exercise, 8:30 a.m.; Weaving, 9 a.m.; Arts and Crafts, 10 a.m.; Sketching, 1 p.m.; Table Games, Puzzles, 1 p.m.; Silver Sage Corral.

Tuesday, Sept. 21
Sunrise 7:21 Sunset 7:32

Flying L Ladies Golf Assoc. , Scott Schreiner Course, 9 a.m.
St. Christopher's Episcopal Women of the Church, Parish Hall, 2 p.m.
Bingo, Lakehills American Legion, Post 410, 6 p.m.
Bingo, Lakeshore VFD, Wharton's Dock, 7 p.m.
Alcoholics Anonymous, 1301 Mulberry, 7 p.m.
Bandera County Chamber of Commerce, General Membership Meeting, First State Bank, 7:00 p.m.
Bandera Jr. 4-H Club, Alkek School, 3:30 p.m.
Bandera Sr. 4-H Club, Bandera Bank, 7 p.m.
Pipe Creek 4-H Club, PC VFD, 7 p.m.
Medina 4-H Club, Medina Children's Home, 7 p.m.
Medina Rotary Club, Youth Center, 7:00 p.m.
Weaving, 9-12 a.m.; Quilting, Group Oil Painting, 9 a.m.; Autoharp Melodies Practice, Ceramics, 10 a.m.; Table Games, Puzzles,Dominoes, Cards, 1 p.m.; Silver Sage Corral.

Wednesday, Sept. 22
Sunrise 7:22 Sunset 7:31

Immunization Clinic, 1207 Cottonwood, 9-11 a.m.; 1:30-4 p.m.
Medina United Methodist Women, Youth Center, Medina, 2 p.m.
Baptist Women of Medina, 6 p.m.
Medina Lake VFD training session, Central Fire Station, 7:30 p.m.
Alcoholic Anonymous, Lakehills, 29th Street, 8 p.m.
Low Impact Exercise, 8:30 a.m.; Table Games, 9:30 a.m.; German

After game party Sept. 17

An after the football game will be held Friday, Sept. 17 at Bandera United Methodist Church from 9 p.m. to midnight.

Last week's party after the game was "a huge success," with plenty of food, fun and music, and with more than 100 kids attending, according to BUMC youth director Eric Stutes.

There is no charge for admission, and all junior high and high school youth are invited to attend the party.

Screening in Lakehills Sept. 18

The American Legion Post 410 in Lakehills is hosting a mammography screening on Saturday, Sept. 18. No doctor's referral is needed and the service is open to the community. Call 1-800-888-0978 to make an appointment.

Donations needed for PC EMS barn sale

The annual Pipe Creek EMS barn sale will be held on Saturday, Oct. 9 from 10 a.m. to 6 p.m. at the EMS station on Highway 16. A bake sale will be held in conjunction with the barn sale.

Donations are now being accepted for the sale. Items needed include "almost anything": household items, furniture, toys, tools, jewelry, kitchen items, appliances and clothing. Large items will be picked up. For more information, call 796-3970, or 535-4817.

Volunteers are also needed to bake items for the bake sale. Call Mical Konvicka at 535-4497 or 535-4525 and let her know what you can bring.

Volunteers needed for PC VFD barbecue

The Pipe Creek ladies auxiliary needs volunteers from the community for the Sunday, Oct. 10 Pipe Creek Volunteer Fire Department barbecue which begins at 11 a.m.

The barbecue will be held at the volunteer fire department's building on FM 1283. Beverly Peters said that volunteers are needed from the community because the auxiliary itself has only about 15 members.

"We just took over this barbecue. It's only our second time and we don't have enough response. We usually serve between 700 and 750 plates.

"We need kitchen help especially. We need someone to help us clean up and get ready on Saturday. That would be Oct. 9. And we need someone to work where the cakes are sold."

Peters said that donations of cakes are also needed. "That would help us out very much."

The barbecue is a fund raiser for the Pipe Creek Volunteer Fire Department.

To donate cakes, or to volunteer to help, call Peters at 535-4463 after 6 p.m.

'Make the Right Call' anti-drinking program set Sept. 20 at UTSA

A program which graphically describes the consequences of illegal underage drinking and drunk driving, "Make the Right Call," will be presented by former critical care flight nurse Barbara Babb on Monday, Sept. 20 at 1:30 p.m. at The University of Texas at San Antonio. The program is aimed at San Antonio area students.

Setting it straight

Scott R. Metz, of Vanderpool, a 17 year old who died in a vehicle accident on March [illegible] week's Bulletin. His middle name was Robert.

THE BANDERA BULLETIN
Wednesday, Sept. 15, 1993, Page 3A

First State Bank
BANDERA--LAKEHILLS

NEW CAR FINANCING AS LOW AS 6.5% A.P.R.

(Rates subject to change)

FAST, FRIENDLY SERVICE

BEFORE YOU BUY SEE US FIRST!

BANDERA LAKEHILLS

SEP 15 93

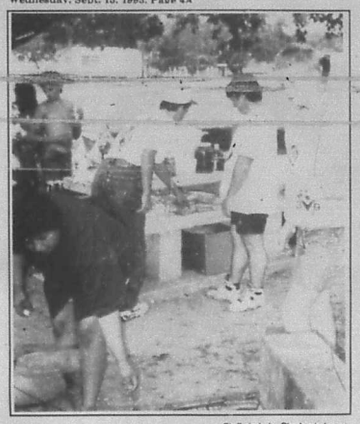

Staff photo by Stephanie Logue

Ten area youth enjoyed an alchol-free, drug-free outing at River Bend Estates on Saturday, Sept. 11. B.J. Timms decided to give his wiener one more brush with the coals after watching Sylvia Flores finish hers. The group also enjoyed swimming, eating, games and sports.

Your Basic Bandera

Peggy Tobin

Random notes and observations made while wandering out and about the hill country in earliest September:

It's too bad that Bandera has lost the Webbs of recent antique shop proprietorship in the old Denson building on Highway 16. As oft repeated, Bandera is a macho-image boots and beer place as far as tourists are concerned, but could use the mellowing influence of a few things to see more evocative of "family heritage values", shall we say.

Anyway, the neat nostalgic things at Webb Works were auctioned off in record time the other hot morning to be found again in shops in Fredericksburg and elsewhere. And the Webbs have gone to Wyoming, where a new big oil play is sparking hopes of a recovery for Casper, forever a town of boom and bust. We wish them and Casper well.

Kudos to Ben Nolen and associates of Ocean-graphics for the smooth and colorful job on the promotion brochure turning up around the countryside called "Discover the Texas Hill Country." The format is spiffy, the pictures good, and the writing well done. AND Bandera businesses participated in the stories and ads. So many times Bandera gives itself short shrift in failing to join in area-wide efforts to attract visitors and encourage locals. Could it be we are finally acquiring a bit of needed smarts?

Back to Bandera as a "macho" place for a minute. It is instructive to count the Main Street businesses owned and operated by WOMEN—let's see: Janett's, Everett's, Shoe Biz, Books 'n' Bloom, The Mercantile, the Trading Post, just to get started, without even going on down the street to Bandera Printers and Braun's Pharmacy or around corners to the Gingerbread House, Eckhart's Flowers, and Maxine's Plants. Guess you cowboys are too busy out on the open range to keep the town going. (Just kidding, fellers.)

Meanwhile over in Boerne, there is a new furniture shop well worth visiting if you need your mind blown with new ideas for color and whimsy in your life or your cabin. Susan and Richard Gross have left Houston behind to come to Boerne to open Heyday in a former flower shop on South Main, offering the hand-made furniture of David Marsh along with accessories and oriental rugs. The work of Marsh is too sophisticated to be called folk-art, but his fancifully painted benches, chest, and cupboards would fit into any hill country decorating scheme, whether traditional country, Santa Fe, or the latest "cowboy chic." Go see, if only to get an inspiration of what you could do yourself to dude up some old table or dresser stashed in the barn.

The September issue of Texas Parks and Wildlife magazine features an interview the Tarpley's Dorothy Mattiza, part of the outdoor heritage series of the publication written by Elaine Acker Albright. Dorothy repeated to Albright and Texas readers what she has been trying to tell us around here—that taking proper care of our unique hill country land, its plants, and wildlife is good business, not just wacko sentimentality.

Overgrazing and overdozing are painfully destructive of the basic capital of our ranches and small-holdings. We're thinking of any well-to-do blown-in who has horses, cattle, and exotics standing nose to nose on less than 100 acres. A typical case. His place looks like the Sahara Desert and his animals are jumping fence. He may not be broke yet, but his land has been bankrupted.

Constitution Week Sept. 17-23

Hill Country DAR will celebrate the document with a luncheon Sept. 20

The week of Sept. 17-23 has been designated as Constitution Week, and the five Hill Country Daughters of the American Revolution (DAR) chapters will help celebrate the document which was drafted in Philadelphia in 1787. The DAR will begin their celebration with a luncheon at noon on Sept. 20 at the Flying L Ranch on Highway 173 south of Bandera.

Guest-speaker Herbert Bilhartz's message will be "How Music Honors the Military."

The bicentennial of the document was celebrated in 1987, and Warren Burger, who was chief justice of the U.S. from 1969-1986, chaired the Commission on the Bicentennial of the United States Constitution. He had this to say:

"In the last quarter of the 18th century, no nation in the world was governed with separated and divided powers providing checks and balances on the exercise of authority by those who governed. A first step toward such a result was taken with the Declaration of Independence in 1776, which was followed by the Constitution drafted in Philadelphia in 1787; in 1791 the Bill of Rights was added. Each had antecedents back to the Magna Carta and beyond.

"The work of 55 men at Philadelphia in 1787 was another step toward ending the concept of the divine right of kings. In place of the absolutism of monarchy the freedoms flowing from this document created a land of opportunities. Ever since then discouraged and oppressed people from every part of the world have made their way to our shores; there were others too—educated, affluent, seeking a new life and new freedoms in a new land.

"This is the meaning of our Constitution."

- Janna Sandidge

> We the People of the United States, in Order to form a more perfect Union, establish Justice, insure domestic Tranquility, provide for the common defence, promote the general Welfare, and secure the Blessings of Liberty to ourselves and our Posterity, do ordain and establish this Constitution for the United States of America.

Charles Georg is saving the taxpayers' money with footing support invention

Saving money is paying off for Bandera County Maintenance Foreman Charles Georg. He says, "I just couldn't see throwing money away." He's referring to an idea of his that could save the Department more than $122,000 a year.

It started when Charles saw a pile of multi-mailbox supports in the maintenance yard. "They were damaged, but only slightly," he says. "The only part that needed work was the footing support." Initially, the Department had been replacing the whole support. Charles and his co-workers devised a way to repair the damaged supports instead of buying new ones.

In May of 1990, the blueprints for the invention and a letter were sent to the District and then to Austin. The Division of Maintenance and Operations reviewed the invention, and over 200 were constructed to be used in and around Bandera County.

"We still needed to find a way to repair the supports without having to take two apart to build one," says Charles. Last year, the footing support invented by Charles was crash tested at College Station. It passed the test and on July 30th, the Texas Incentive and Productivity Commission tentatively approved purchasing the footing support only, instead of the whole support unit.

Charles says the savings from the invention will be tracked for one year. After that time period, he will be notified as to how much of a bonus he will receive for his idea. He is eligible to receive a maximum of $5,000. Part of the money will be used as a "thank you", according to Charles. He plans to throw a party for his co-workers in Bandera County because "if it weren't for them, I wouldn't have had the time to work with the idea as much as I did." His own estimate is that TxDOT will save over $50 for every multi-mailbox support.

The invention is only a small part of the many accomplishments Charles leaves behind as he prepares to retire at the end of September. He had been working on the family ranch in Bulverde before joining the Department. "Now", says Charles, "I plan to continue where I left off 31 years ago." He and his family will be moving back into the farmhouse that is over 100 years old.

He uses the same philosophy for running the ranch as he does for running the office. "I like seeing things change for the better," he says. "I like solving problems and seeing broken things get fixed." Charles concludes, "I've really enjoyed my career with the Department, and if I had it all to do again, I would do it all the same."

Support the American Cancer Society

You'll Have To Find Something Else To Worry About For The Next 10 Years.

FREE 10 Year Parts And Labor Warranty
when you purchase a TRANE XL 1200 or XL 1400 air conditioner.

Purchasing a TRANE XL 1200 or XL 1400 air conditioner between now and October 31 will do more than lower your utility bills during the next 10 years. It will also save you needless worry over possible service costs in the future. Because for a limited time, these high quality units will also include the longest full warranty in the industry...ten years parts and labor be exact!

Offer Extended Through October 31, 1993. But don't wait. Don't wait!

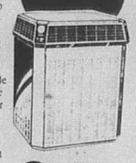

TRANE
It's Hard To Stop A Trane.®

That's quite an offer on units already built to the highest standards and providing proven energy efficiency over 12.0 SEER. Yet, what better way to prove our confidence in the XL 1200 and XL1400's performance? So, be cool and take the worry out of the next ten summers. Take advantage of this special limited time offer from TRANE. Hurry, offer expires October 31, 1993.

Call Your Local TRANE Dealer.
D'Spain Sales & Service, Inc.
804 Eleventh St., Bandera
796-3697 796-8233
Emergency: 535-4969 or 796-8250 TACLB001925

EVERYBODY SAVES WITH THE EFFICIENCY REBATE PROGRAM.



"Our house was built in 1902 and the attic insulation had turned to dust. Thanks to the rebate and free insulation we saved a lot of money."
Cliff Weber
Cuero, Texas

"With the rebate program we were able to replace our old unit with something more efficient. So far we've saved around $40 a month on utilities."
David and Cheryl Patten
New Braunfels, Texas



Replace your old central heating and cooling system with a high efficiency heat pump and get $275 cash back. You may also be eligible for free loose fill attic insulation.

To qualify for a cash rebate:
- Purchase a complete central heat pump system with a S.E.E.R. of 12.0 or higher.
- Have the unit installed by an air conditioning dealer with a valid Texas license.
- Make sure the heat pump is sized according to a load calculation form.

To qualify for free loose fill attic insulation:
- Have a single family home with at least 800 [illegible]
- Have your A/C dealer submit the equipment rebate and load calculation forms to

EFFICIENCY REBATE PROGRAM

For further details call your local utility representative or

Meet the Team!

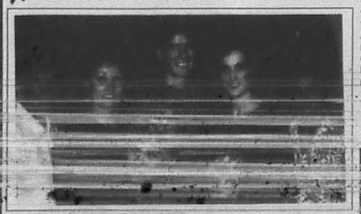

L-R: Carmilla Brown, massage therapy; Karon Byrd, nail technician; B.J. Chafin, general assistant; Trish Parker, newest stylist; Lori Alanis, manager-Christian bookstore; Patricia Daniels, owner; Tennya Morris, senior stylist.

Let us show you how our teamwork can work for you!

SPECIAL HOURS
903 13th St.
796-7245

Nails, massage, styling, authentic Indian jewelry,
OUR TEAM DOES IT ALL!

BANDERA COUNTY
JUNIOR LIVESTOCK SHOW ASSOCIATION
BARN RAISER
Benefits Stock Show Barn addition

TICKETS
$6.00
SPECIAL GROUP RATE
$4.00

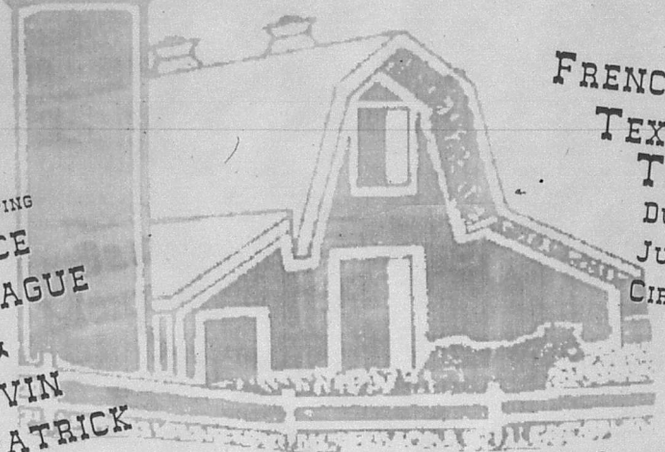

FEATURING:
FRENCHIE BURKE
TEXAS HONKY TONK BAND
DUSTY BRITCHES
JUSTIN TREVINO
CIRCLE "C" BAND

TRICK ROPING
BRUCE MONTAGUE & KEVIN FITZPATRICK

JAM SESSION!

Honoring Bandera County:
4-H, FFA, FHA members
& 1992 Stock Show Champions & Buyers

EXHIBITS!
4-H FASHION SHOW
& BAKED GOODS SALE

Entertainment provided by Bandera Cabaret
ENTIRE GATE DONATED TO BANDERA JUNIOR LIVESTOCK SHOW ASSN.

SUNDAY SEPT. 19 2-11 P.M.
AT BANDERA'S LEGENDARY
CABARET

Public Service Message provided to you by:
RODEO CHEVROLET
The Bandera Bulletin

SEP 15 93



Jeanie Parker's horse and carriage is ready to take Friends of the Library to the 9th annual sausage barbecue on Saturday, Oct. 2, from 4 to 7 p.m. Sully Woodland, president of Friends, helps Kiddo Wright into the carriage with librarian Astrid Box and Mary Frisbie. Wright is the chairman of the barbecue and Frisbie is the publicity chairman. Staff photo by Larry T. Williams

4-H food workshop Sept. 23

Mary Miller says that 4-H Club members have one last chance to attend a make-up workshop on foods and nutrition which will enable them to enter the Oct. 16 4-H Food Show.

The 4-H Foods and Nutrition meeting will be held on Thursday, Sept. 23 at 5:30 p.m. at the First State Bank. "If they don't make this," Miller said, "they won't be eligible for the Oct. 16 4-H Food Show."

The meeting is only for 4-H Club members and those who were unable to attend summer workshops. "We had workshops all summer long," Miller explains.

For more information, cal. 535-4890.

Friends of the Library to hold annual sausage barbecue

The 9th annual Friends of the Library Barbecue will be held on Saturday, Oct. 2 from 4 to 7 p.m. at the Bandera Volunteer Fire Department fire station.

A bake sale and an auction of baked goods will also be held.

Entertainment will be provided by Bruce Montague and the Hilltoppers Band. Montague will perform rope tricks.

All proceeds will go to benefit the Bandera County Library.

Producers have until Sept. 17 to file crop disaster claims: Gallagher

Joy L. Gallagher, County Executive director of the Bandera County Agricultural Stabilization and Conservation Service (ASCS) announced that producers have until Sept. 17, 1993 to file crop disaster claims for 1990-1992 quality adjustments.

Farmers have longer to apply for 1993 crop losses caused by natural disasters. The final date to apply for 1993 crop disasters is March 4, 1994.

For additional information contact Joy at the Bandera County ASCS office at 1110B Main Street or 210-796-3796.

OUR PLACE Bar & Grill
Mico, Tx. 751-9905
OPEN 6 DAYS A WEEK--Now Open Monday Night for FOOTBALL!!!
Saturday, Sept. 18 9-1
with Julie Bailey

TOnIGHT!
DUSTY BRITCHES
and the
RHYTHM RANCH HANDS
at
Arkey Blue's Silver Dollar
in Bandera
Wednesday, Sept. 15
from 9-12
It's our Fifth Anniversary Celebration and it's
FREE ADMISSION!
It's our way of saying "Thanks" for you support for the last five years!
63-1tc

DANCE WHERE THE LEGENDS HAVE PERFORMED!
THIS WEEK FEATURING:
TERRY SNEED: Fri., Sept. 17, 9-1 $5 cover
TERRY SNEED: Sat., Sept. 18, 9-1 $5 cover
CIRCLE C BAND 2-6;
FRENCHIE BURKE 7-11
PLUS other Barn-Raising Activities! Roping, Justin Trevino, Dusty Britches, and MORE!
Sunday, Sept. 19, $6 cover.
Plan lunch or dinner in our authentic Dance Hall.
FULL MENU. Steaks our specialty.
Open 7 days a week
THE CABARET DANCE HALL — A TEXAS LEGEND
BANDERA, TEXAS
WEEKDAY LUNCH SPECIALS Under $4
Call 796-3095 for reservations
801 Main, Bandera

Come dance under the stars with...



LINDA ALLEN
and the Roadrunners
at the BELLA UNION SALOON
on Hwy. 16
This Saturday, Sept. 18
Bandera Downs
from 9 to 1 $4 cover 796-3011

medina lake cajun FESTIVAL
Lakehills, Texas
Sept. 25, 1993
Again this year THE BANDERA BULLETIN will publish the
FESTIVAL GUIDE
The Guide will provide a map of the grounds, a schedule of events and information on the Cajun Festival, the performers and Cajun cooking.
In addition to the thousands of visitors during the festival The Guide will also be received by the 4,600 Bulletin subscribers.
To take advantage of this advertising
Advertising Deadline TODAY!! Sept. 15 Call Now!!
796-3718

historic HACKBERRY LODGE
built in 1890
Texas Hospitality
★Individual rooms and suites with fireplaces.
★Fully equipped suites & kitchens.
★Maid, linen and laundry service.
★Two Room Carriage House with furnished kitchen, TVs, VCR, A/C and ceiling fans.
Easy walk to the river, Main St. shops etc.
by appointment
P.O. Box 1745, Bandera, Texas 78003
210-796-7134

BANDERA COUNTY ARTISTS' ASSOCIATION
Presents
Hunter's Weekend
ARTS and CRAFTS SHOW
Courthouse Square
Free Admission to the Public
BEAUTIFUL ORIGINAL CREATIONS
Nov. 6 & 7
Exhibitors call
Mary Alice Correa
210-751-3760
for space reservations
Our Biggest and Best Yet!

Bandera's First
GUN SHOW
Mansfield Park
Bring your guns in to sell or trade.
Sept. 25 & 26
9-6 Saturday; 9-5 Sunday
$4 admission
Children under 12 FREE.
Law enforcement officers FREE!
Free tickets to be given away at Bandera Downs!

DQ Treats & Eats
WOW! 99¢
Limited Time! 11 Days Only!
Hungr-Buster
Our ¼-lb, Homestyle, 100% beef burger
It beats the buns off other burgers!
On Sale for 99¢ at Dairy Queen
September 9-19, 1993

Felton, Morris get top money in PRCA rodeo

A total payout of over $20,000 went to the top contestants of the Cowboy Capital PRCA Rodeo in Bandera on Sept. 3,4 and 5.

The first place winner for bareback riding went to Chris Guay with a score of 84. He won $485. Gary McDaniel took first in saddle bronc riding for a $589.76 win. He earned 76 points. Rocky McCallum took first place in bull riding with 76 points and earnings of $694.52.

For calf roping, David Felton's 8.8 seconds took first place for a win of $945.16. Joe Morris took first in steer wrestling with 3.6 seconds and a win of $1,024.32. Johnny Emmons and Danny Zuniga team roped their way to first place in 7.1 seconds with a win of $589.76 each.

For barrel racing, Sharon Peck's 17.45 time took first place and the $590.15 win. Jason Evans and Hadley Reed each took a steer roping try; Evans with 11.6 and a win of $853.60, and Reed at 11.4 and $853.60.

Danny Zuniga was named "All-Around."

The top five ranking cowboys at the Cowboy Capital PRCA Rodeo were: Corley Cox, number one; Donna Kennedy in second place; Tee Woolman, third; Roy Cooper and Joe Morris, fourth all around; and Gary McDaniel, ranking fifth.

Bandera athletic boosters selling Texas Open tickets

Bandera Booster Club is selling tickets to the HEB Texas Open, scheduled Oct. 11-17 at the Oak Hills COuntry Club. Tickets to the event are regularly $15, and the athletic boosters are selling tickets for $10. Tickets are available at First State Bank, Everett's, Lost Valley and Flying L golf pro shops. For information, call Jerry Neuenschwander at 796-3577, or Sully Woodland at 796-3014.

The BLUEBONNET BALLROOM
Texas' Most Beautiful Dance Hall 1 1/2 mi. N. on Hwy. 16
✦ OPEN WEEKDAYS Noon-Midnite ✦
✦ and on Fri. & Sat. 'til 2 a.m.✦
CLASSIC ROCK & ROLL
C&W
BEACH VOLLEYBALL!!
No Cover Charge MUSIC BY CDs
Weekday Special: 75¢ Draft BYOB!

Restivo's
Wharton's Dock
ALL-YOU-CAN-EAT
CATFISH
FRIDAY NIGHT for only $5.95*
INCLUDES hush puppies, cole slaw, French fries.
Serving from 7:30 p.m. til ?
796-8866
*per diner

Bandera County
Farm Bureau
invites you to attend
ANNUAL MEETING
& BARBECUE
Saturday, Sept. 18, 1993
6:30 p.m.
Mansfield Park Recreation Hall
Bandera
Barbecued Chicken & Sausage Dinner
Tickets: $3.50 Adults $2.75 Children
Under 12 Free
Dance to follow with music by
THE HILLTOPPERS



This German tourist is only one of many visitors to the Frontier Times Museum in S[illegible]mber who took time to enjoy the ceramic display provided by the Lakehills Porcelain Painting Club. John and Virginia Provance host the club at their Lakehills studio. Staff photo by Stephanie Logue

what's rustlin'

by Bungy

Perry Mason, Ironside, Shakespeare's King Henry VIII, movie villain, director, producer, gourmet cook, slapstick comedian, a great, warm, generous, fun loving human being - Raymond Burr, "went on" this week. (He'll live in memory for ages, so he didn't die) He was a true genius, who really knew everything about everything!

As a young person, I spent hours just "bumming" around with him, neither of us saying a word, just enjoying each others company. He took me to my senior prom in his WWII jeep (it was before Perry Mason and a steady income!), and I had the great privilege of doing a comedy routing with him on USO shows throughout the western states. He had a wonderful way of making EVERYONE feel special.

The world will miss him - and so will I.

• There was a beauty parlor in Tombstone called "Curl Up & Dye"! Reminded me of the gals over at "Special Effects". They're always adding something new. Now, they've got "Reflexology", which is foot massage. And, Carmella Brown, the great photographer, who just got her license for "massage therapy" (it took 300 hours worth to get it!) charges $35 for a "full body" massage! Then, they've opened up a neat "Christian Book Store" called "Affections", where you can get Bible study books, children's Sunday school literature, fun T-shirts and all kinds of nice gifts. And a section called "Pass It On" where they've got free inspirational pamphlets for any takers. All this besides regular perms, cuts, etc.

• The second Monday of each month, 'til January, "The Hickory Hut" in old town Helotes, is donating a sausage BBQ plate to be sold out of the Bandera American Legion Hall from 11-2. This is to benefit ten of our Bulldog Dance & Drill Team gals, to help them raise the necessary funds to go to National competition being held at the Citrus Bowl in Florida. Wouldn't it be fun if they won? They're pretty good, you know.

• The Cajun Festival out at Medina Lake is coming up Sept. 25, where we all get to dunk the sheriff and other county notables! The same day, Medina is having their Third Annual City-Wide Yard Sale. We're gonna have to really hop to it on that day.

• A big "three cheers" goes out to those wonderful, giving people who have listed their names and numbers in the paper, so kids can feel free to call them and get a ride home if they've gotten into a bind. What a grand idea.

• Tyne Mazurek, who is loaded with all kinds of interesting history from Bandera, Arkansas and Oklahoma said, "My life has been a challenge and I'll jump out to meet anybody or anything!" She's great.

• The new (old!) Photo Gallery on Main Street is wonderful for the "Cowboy Capital". The tin types and costumes are terrific, but best of all is Linda Romjue, the owner. We were having a fund raiser one time, and she set up a gypsy's tent and swathed herself in purple velvet and jewels and became "Madam Blabalot" and told everyone's fortune. She's also got "the smallest art gallery in the world" with little teensey paintings. Drop by and see her (and it) and get a Christmas card done at the same time.

• This was the first Labor Day Week-end I've ever had off in Bandera, so finally got to go out to Tarpley to their Annual BBQ and school reunion. What a treat. Tons of people meeting, greeting and eating all under great spreading oaks. The famous Hill Toppers played and played. The BBQ was deelish, and they poured in from all over the county and who knows ... Bandera festivity. Missed the parade, though-Next year for sure!

PLAZA III THEATER
Kerrville
1-800-880-0242
NOW SHOWING...
Man Without a Face
PG-13
The Fugitive
PG-13
Free Willy
PG
Striking Distance
R

HUNGRY??
All specials available to go
Mexican Food
oooooooo
TENDER STEAKS
Breakfast
Tacos!
All-U-Care-To-Eat DINNERS
from 5 to 11 p.m. WEEKNIGHTS
ICE
★ Sea ★ Food
PIPE CREEK
JUNCTION
CAFE



Emily Keith picked up a load of caps from the Bandera Bulletin on Friday, Sept. 10 to send to eight-year old cancer patient Kevin Randles. Kevin is determined to set the world's record for collecting the largest number of caps (hats) by Oct. 5. He needs 110,000 to make the Guiness Book of World Records. Those wishing to donate caps may leave them at the Bandera Bulletin. Keith picks them up on Fridays and sends them to Kevin.

Staff photo by Stephanie Logue

Hill Country 4-H Club met

The Hill Country 4-H Club held its Aug. 30 meeting at the Medina Apple Festival Grounds. President Misty Wells conducted the meeting.

Reports were given on the officer's training class which was held and on the 22 record books turned in by the club. Of those 22, five came from the Hill Country Club. They were Cody, Culley and Ryan Doyle and Tiffany and Charles Cohn.

Jackie Doyle gave instructions on the county awards programs, the food and nutrition workshops and requirements for livestock show participation.

Junior reporter Charles Cohn says that it's not too late to sign up for 4-H. "But if kids are interested, they need to do it as soon as possible."

FREE CAR WASH WITH OIL CHANGE
• Change oil (up to 5 qts. 10W-30) Pennzoil
• Change oil filter
• Check all fluid levels
• Lubricate fittings
Performance. Protection. Quality.™
PLUS BANDERA SPECIAL!! FREE Wheel Brite and Liquid Polish Wax. A $7.50 Value! Must present this coupon
WHY GO ANYWHERE ELSE?
HILL COUNTRY CAR WASH & QUICK LUBE
200 Cully Drive Behind River Hills Mall, Kerrville 896-4917
VALUABLE COUPON

Grimes Funeral Chapels
JOHN & SUSIE GRIMES
1204 MULBERRY
BANDERA, TEXAS 78003
796-3922

It isn't the things that go in one ear and out the other that hurt, as much as the things that go in one ear and get all mixed up before they slip out the mouth...

A wit once wise-cracked, "Nothing is opened more by mistake than the mouth." It was meant in jest but it also has a serious meaning. For instance, can any one honestly say he has never said the wrong thing at the wrong time? Hardly. When a faux-pas like that happens, one regrets it. An unthinking slip of the tongue can happen to any one. It is understandable. However, an outright lie--especially an untrue and unconfirmed rumor spoken behind the back of some one, is not a slip of the tongue. Instead, it is a slippery slide that debases a human mind.

Because malicious gossip can malign, tragically taint or ruin a person's character and reputation, the act is inexcusable. The offended person must really stretch religious instincts of compassion, forgiveness and understanting of a non-understandable offense. The victim must show considerable courage to believe the sureness of right will prevail. It takes even more courage to adhere to Ecclesiastes 7:9--"Be not quick to anger, for anger lodges in the bosom of fools"....



NSM Member by Invitation National Selected Morticians

—Changes— (Continued from Page 1A.)

eliminated from Bandera Downs due to the drop in attendance and handle figures. In an interview with the San Antonio Express News, Allan said that the recent controversy with the DPS is not the reason Bowers was canned. However, when asked if the problems with the DPS had anything to do with Bowers departure, Allan said "I'm not saying it doesn't."

Allan said a total of 16 positions are being eliminated from the racetrack, and that former director of operations Brian Elmore will assume chief operating officer status. Dinah Lovett remains director of marketing and publicity.

"The ownership of Bandera Downs has not and will not change," Lovett said. Because of "declining business at Bandera Downs," the racetrack can no longer afford to pay a general manager.

But according to the Express News, Bowers owns the operating rights to the Graham Farms quarter horse series and the Quarter Horse of Texas Breeders series of races. The Graham Farms Futurity is usually one of the richest events in quarter horse racing. Though Bowers has taken his races with him wherever he has been, he admits that there "aren't many places to run these races." He called Bandera Downs the "ideal climate" for the races, and told the paper that he has "no intention of moving the races at this point."

Allan expressed the hope that Bowers would leave the races at Bandera Downs.

"We have nothing against Billy Bowers or his races except that we can't afford the expense we are having to pay," Allan said.

Another change announced by the racetrack this week will be an earlier Friday post time, starting Sept. 17.

On Fridays only, gates will open at 12:30 p.m., with post time set at 2 p.m.

"This change is to accomodate, as much as possible, daylight-saving time and Friday night football," Lovett said.

Saturday also marks the second round of the fall handicapping contest.

The prestigious Man O'War Stakes simulcast is on the schedule from Belmont, as well as the Woodward Stakes. These races will be simulcast on Saturday at Bandera Downs.

The Bandera Oaks, an added money race for thoroughbreds over seven and one-half furlongs is the feature race on Sunday, Sept. 19.

Sunday is also "Fifties Day at the races," a promotion featuring 50 cent draft beer and 25 cent popcorn, hot dogs and sodas.

The Thunderbird Club of San Antonio will display some of their classic automobiles on Sunday, and any fan dressed as Elvis gets free general admission.

The "best-dressed Elvis" wins a 1994 season pass to Bandera Downs.

—Tax rate— (Continued from Page 1A.)

engineering as continuing blockades to the actual construction. He said once Austin approves the submitted plans, the actual park construction can begin. He estimated a six-month construction phase for the completion of the park.

The City of Bandera has requested three extensions, so far, to keep the park project alive.

The meeting ended with a request from the newest council member, Mike Holan, to the other council members. He called Bill Bryce an "arrogant and rude dictator" who made no effort to cooperate with those at the council meeting or with other council members. "Let me know how we can work together," he urged, saying he was unhappy with being ignored during meetings.

Holan has asked questions during several council meetings about why lots in the city are not cleaned; why some city residents seem to get special treatment when it comes to paving, etc.; and what the status is of a project list given to the public works director.

Bryce accused him of being on a "witch hunt" during the Sept. 13 meeting.

—Pay hike— (Continued from Page 1A.)

weeks now."

Mayor Raymond Adamietz said that Dunn started out as Municipal Court Clerk, then became City Secretary.

Dorothy Darden said that Dunn was getting paid for two jobs after she started working for the city and that her increase in salary reflected that, rather than raises.

Holan and Tom Laxson said that they remembered a cap being put on Dunn's salary after her 10 percent increase.

Bryce said she was an executive secretary and made decisions while the mayor was not present.

Stevens pointed out that the state average for executive secretaries runs between $13,000 and $28,000 and averages at $20,280. He said the raise put Judy in the middle of those figures after only five years on the job. He said top secretaries in the federal reserve average only $16,000.

"I don't think giving one (city employee) a 15 percent raise and one a three percent is hardly fair any way you look at it."

Holan agreed, pointing out that Bandera is a low income area.

Bryce said that the "lady wants a raise" and that there was no point in worrying about what other municipalities similar to Bandera were paying their secretaries.

Stein brought out figures showing that Dunn took a three percent raise in 1992, a 10 percent raise in 1991, and was now requesting a 15 percent raise.

Darden attributed those wage increases to job changes.

Holan and Stevens voted against the increase. Darden, Bailey and Bryce put the raise through with their votes.

Dunn was making $17,600 a year. The 15 percent raise will put her salary at $20,200.

Ken's Two Propane Inc.
New Bandera Location:
Hwy. 16 West next to Hill Country Pest Control
Your Full Service Propane Dealer
★ Bottle Filling
★ R.V.
★ Motor Fuel



✱ Senior Citizen Discounts
✱ Cash Discount
✱ Lease Tanks Available
Now With 2 Locations
We're Just A Phone Call Away
796-3057 Bandera Open M-F 8 a.m.-5 p.m. Sat. 9 a.m.-1 p.m.
751-3388 Lakehills Open M-F 8 a.m.-5 p.m. Bottle-Filling Station Now Open

GEORGE N. PASTO M.D.
Obstetrics & Gynecology
Now seeing patients at the
Bandera Family Practice Clinic
1300 Cedar
210-796-7713

Let the Bible Speak
PURE CHRISTIANITY--IS IT POSSIBLE?

Are you interested in a sincere effort to worship God in exactly the same way the early Christians did when the Bible was written? Are you interested in hearing the Bible taught, explained, and made practical for your life?

We are making a genuine attempt to establish pure Christianity. Are you interested? In order to accomplish this we must lay aside all creeds, constitutions and traditions that have originated since the time when the Bible was written. The Word of God is referred to as "seed" (Luke 8:11), illustrating the fact that as physical seed will produce "after its kind" (Genesis 1:12), so also spiritually "pure" seed (ONLY Bible) will produce only "pure" Christianity.

The things that make all denominations different from pure Christianity are the things man has added or subtracted. In order to belong to any denomination, you have to accept the Bible "plus" whatever unique doctrines YOU want. If you want to find a denomination that teaches what you want to hear, all you have to do is LOOK, for the Bible says "the time will come when they will not endure sound doctrine ("the word"); but wanting to have their ears tickled, they will accumulate for themselves teachers in accordance to THEIR OWN DESIRES; and will turn away their ears from the truth (the Word of God--John 17:17), and will turn aside to myths."--II Timothy 4:3-4. If you accept the Bible "plus" you must also accept that what you practice will NOT be "pure" Christianity. We must not be so naive as to think that all churches who claim to be Christian are in actuality following Christ. Some denominational churches even wear the name of their human founder. Isn't this ironic, in view of the fact that the term Christian implies following Christ to the exclusion of others?

Jesus knew that men would try to take the "throne" of His church (His authority) away from Him, so we are warned, "If anyone advocates a different doctrine, and does agree with sound words, those of our Lord Jesus Christ, and with the doctrine conforming to godliness, he is conceited and understands nothing--I Tim. 6:3,4. Also in II John 9, the scriptures exhort "Anyone who goes too far and does not abide in the teaching of Christ does not have God; the one who abides in the teaching, he has both the Father and the Son." ... prophecy of this book; if anyone ADDS TO THEM, God shall add to him the plagues which are written in this book; and if anyone TAKES AWAY FROM the words of the book of this prophecy, God shall take away his part from the tree ...

Pure Christianity is not a "new idea" ... New Testament Christianity today. The Church of Christ, now worshipping at the corner of Hwy. 16 and Vanderpool Road in Medina, Texas, has dedicated itself to restoring New Testament Christianity and following the pattern of the New Testament church. Come worship with us and then, like the Bereans (Acts 17:11, paraphrased) "examine the Scriptures to see if these ...

Instead of joining the church of YOUR choice, why not join the church of ...
(Ephesians 1:22-23; 5:23)

Stop in and pick-up our new Gift Catalog



Get the worlds finest products . . . prompt, friendly, local service . . . discount prices and a full guarantee
Diana Braun, Pharmicist/Owner 1114 Main

Chrysanthemum Headquarters!!!
...For Fall Color and Beauty
Great Selection
The Plant Haus 2
792-4444
8-5:30 Mon.-Sat.
10-4 Sunday

CDs FDIC insured
Call for higher rates
800-572-1322
WOODLANDS SECURITIES CORP.
NASD SIPC
2391 NE Loop 410 #103
San Antonio, TX 78217

Four-phase improvement set for livestock show barn

The Junior Livestock Association has mapped out a four-phase improvement plan for the Ferguson Show Barn at Mansfield Park. An estimate of the cost of the project puts it over $100,000. To fund the project, they have turned to the U.S. Department of Agriculture Alamo Resource Conservation and Development Area for help in obtaining a grant.

Phase one will begin immediately. It will include the installation of a septic system, the pouring of a concrete slab, and the erection of a shell to house restrooms at the show barn. The completion of that project is estimated at $40,000. Phase one will enable the building to be used comfortably for the Junior Livestock show and sale as well as many other activities during the year. It is scheduled for completion by the Junior Livestock Show and Sale in January, 1994.

Phase two will include the installation of electrical wiring and plumbing. The "turn key" estimate for the completion of phase two is $46,000.

Phase three will be putting down an asphalt floor inside the show barn. The $24,000 paving will allow other events and conferences to be scheduled during the year.

Bandera Chamber of Commerce president, Billy Walker, said that the community could draw special events to it if there were adequate facilities to house them. "A gun show wanted to come here and they were really interested in Bandera. It was their first choice. But a sanctioned gun show can not be held on a dirt floor because of the dust problem."

The four-phase improvement project will add 30 x 200 feet of additional space to the Ferguson Show Barn. It will include restrooms, a hallway, a kitchen and concession area and a conference room. It will be built on the south end of the existing building.

Thomas H. "Bub" Keese, of the Junior Livestock Association, says that the building will be able to be used for exhibits, meetings, conventions, athletic events, and will be available to the youth of Bandera County. He said it will also provide a place for arts & crafts shows inside in case of bad weather.

Walker agreed. He said that the present dirt floor in the barn must be "wet down and rolled for a week" prior to events such as the annual Hunter's Barbecue.

Phase four of the building and improvement project will be to build portable metal pens for the annual stock show.

VFW POST 9176
Membership and Guest
BARBECUE
Sept. 19, 1993
Mansfield Park
Noon
Food
Beverage
Fun



WHITE ELEPHANT SALE!
All VFW and Auxillary Members with their Guests are WELCOME!

PLAZA LIQUORS
262 S. MAIN • BOERNE • 249-2285

– BOURBON –
JACK DANIELS 1.75 Ltr. (86°) $25.99
EVAN WILLIAMS BLACK 1.75 Ltr. (90°) $15.49
ANCIENT AGE 1.75 Ltr. (80°) $14.39
WALKERS DELUX 1.75 Ltr. (86°) $13.49
J. W. DANT LITER (80°) $8.99
– VODKA –
STOLICHNAYA 1.75 Ltr. (80°) $24.99
STOLICHNAYA "CRISTALL" 750 ML. (80°) $20.99
SKOL 1.75 Ltr. (80°) $8.99
– SCOTCH –
SCORSBY 1.75 Ltr. (80°) $16.99
CRAWFORDS 1.75 Ltr. (80°) $15.99
GRANTS 1.75 Ltr. (80°) $23.99
★ COOLER SPECIAL ★
WILD TURKEY KENTUCKY COOLERS $5.29 4 PAC
BOURBON & COLA • BOURBON & LEMON TEA
BOURBON & LEMON LIME • BOURBON & CHERRY COLA
– OTHER SPECIALS –
BACARDI RUM LIGHT/DARK 1.75 Ltr. (80°) $17.49
CANADIAN MIST 1.75 Ltr. (80°) $13.99
HARWOOD CANADIAN 1.75 Ltr. (80°) $11.95
IN CASE OF PRINT ERROR STORE PRICE PREVAILS
PRICES GOOD THRU 9-21-93

Market report

Gillespie Livestock Inc.
Sept. 8, 1993
CATTLE - 1,478

Cows & Bulls: Strong; **Strs & Hfrs:** 1.00-3.00 higher and very active; **Packer cows:** 38.00-51.50 cwt.; **Bulls:** 55.00-64.00 cwt.; **Bred cows:** 500.00-750.00 hd.; **Cow & Calf Pairs:** 650.00-1,000.00 cwt.

Medium & Large Frame #1

	Strs.	Hfrs.
200-300#	@100.00-142.00	90.00-125.00cwt
300-400#	@100.00-134.00	88.00-110.00cwt
400-500#	@ 90.00-115.00	85.00-100.00cwt
500-600#	@ 82.00-100.00	79.00 - 88.00cwt
600-700#	@ 80.00 - 95.00	75.00 - 85.00cwt

Low quality Hfrs: 70.00-80.00 cwt
Low quality Strs: 70.00-80.00 cwt

SHEEP & GOATS - 2,990

Spring Lambs: 2.00-4.00 higher; **Lambs:** 30-60# @65.00-72.00 cwt., 60-90# @65.00-72.00; **Lower quality spring lambs:** 60.00-65.00 cwt.; **Fat lambs:** 65.00-71.00 hd.; **Stocker ewes:** 30.00-45.00 cwt.; **Packer ewes:** 24.00-41.00 cwt.; **Sp. kids:** 15.00-41.00 hd.; **Sp. Nannies:** 20.00-45.00 hd.; **Sp. muttons & billies:** 50.00-100.00 hd.; **Shorn Ang. muttons:** 15.00-30.00 hd.; **Ang. nannies:** 15.00-25.00 hd.; **Ang. kids:** 10.00-25.00 hd.

****

1 blk wf str: 315# @ 140.00 cwt.; 1 blk wf str: 525# @ 103.00 cwt.; 1 red str: 400# @ 112.00 cwt.; 1 char str: 625# @ 94.50 cwt.; 2 blk wf strs: 560# @ 97.50 cwt.; 1 red wf hfr: 270# @113.00 cwt.; 1 char str: 715# @87.00 cwt.



A 1993 Ford Ranger pick up truck will be raffled during the Barn Raiser Sunday, Sept. 19. There is a one in 3,000 chance to win the truck. Tickets cost $10 and are available at many Bandera locations including True Value, Boyle's Market, the Cabaret and Moore Title. The pickup was purchased from Jennings Anderson Ford specifically to be raffled by the Bandera County Junior Livestock Association at Sunday night's event. Pictured with the vehicle are Cabaret owner John Necker, Bandera Chamber of Commerce representative Patricia Moore, Junior Livestock Show director, attorney and chamber member Billy Walker, local merchant Johnny Boyle, and veterinarian Conrad Nightingale.

Gun show in Bandera Sept. 25-26

Lloyd Mays with Preferred Trade Show will present the Bandera Texas Gun and Knife Show on Sept. 25 and 26. This first time show will be held at the Mansfield Park Recreational Center. There will be displays and items for sale including new and used guns and knives. Many of the gun show dealers will be ready to appraise or purchase firearms and knives. For horse racing fans, free general admission tickets will be given away to attend the races either on Saturday or Sunday.

"HEY CULLIGAN MAN"
Rent any Culligan Residential Water Softener or drinking water system for three months
Pay just $3.00 per month*
A great way to get acquainted
3 MONTHS RENT JUST
$3.00
PER MONTH*
*Plus Installation



249-2057
1612 Water Street
Kerrville, Texas 78028
15 gals. of water and 1 month free rental on dispenser
Culligan.
Trust The Experts

Service Department

Tire Balance and Rotate	$24.95
A/C Service	$39.95
Lube, Oil and Filter	$13.95
Front End Alignment	
2 Wheel	$29.95
4 Wheel	$49.95
Tune Up	
4 Cylinder	$27.95
6 Cylinder	$33.95
8 Cylinder	$45.95
Transmission Service	$63.95
Anti Freeze Service (up to 1 gal. added)	$21.95
21 Point Inspection	$19.95
Brake Service (per Axle)	$99.95

We invite you to come by and meet our new Service Manager, John Johnson, and our new Shop Foreman, Gene Dickinson. Let them help you keep your car in top running condition.

RODEO BANDERA
HWY. 16 SOUTH BANDERA, TX 78003
HAPPY TRAILS
(210) 796-3034 1-800-...

SEP 15 93

NOW YOU CAN PROTECT LIVE OAKS AGAINST OAK WILT

It is possible to stop oak wilt from killing your live oaks, even in trees having up to 30% crown loss. We have a complete video library of information on oak wilt available for your review.

Call us for a free consultation.

OAK TREE INJECTION SERVICES, INC.
1-800-245-4896 210-895-4345
1813 Harper Road, Kerrville

Courthouse smokers take non-smokers to task

During the Monday, Sept. 13 meeting of Commissioners' Court, the seven smokers in the County Courthouse asked for a gazebo structure to be built to accommodate them, according to County Clerk, Bernice Bates.

She said there are 23 workers in the Courthouse who are non-smokers. The seven who smoke have been going outside. They have complained of being forced outside to smoke during inclement weather.

Bates told commissioners that smokers do not need a gazebo, but that the county does need more storage space for records. She protested the request from the smokers to see if county funds were available to build a structure for the smokers to use.

Judge Ray Mauer and commissioner Ralph Chancy said they would study the budget and see if funds were available for the project.

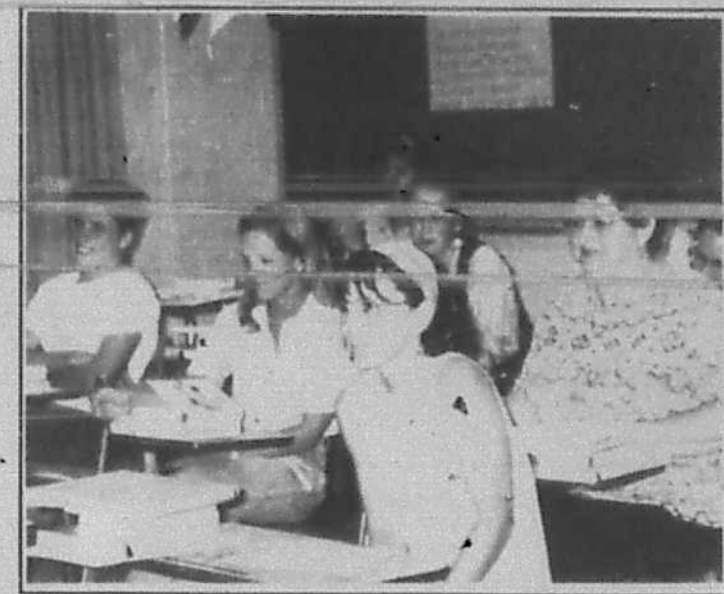

Adult education classes are available at Bandera High School for those committed to self-improvement. Night classes for English composition and U.S. history are offered.

Staff photo by Stephanie Logue

Large Antique Auction

Sunday, Sept. 19
1 p.m.
Mansfield Park
Viewing Sunday, Sept. 19 8-1
REFRESHMENTS
BARBECUE BEER

✧ Quality consignments accepted
✧ No minimum or reservations

Over 250 lots of quality European furniture, Texas primitives, old advertising, standup gas pumps, toys, smalls, Western collectibles and large selection of old tools.

For more information contact:
Louis Marshall or Ray Moffett
(San Antonio) 210-822-9600
J.C. Newsom
(Bandera) 210-796-4945

Auction held Indoors.
John Schultz Lic. #038007018

Total liquidation of one warehouse due to lost lease

STEEL BUILDINGS
Factory Over-runs!
6 only -24'x36'x10'
4 only -30'x50'14'
5 only -60'x90'x16'
3 only - 40'x72'x14'
2 only - 80'x120'x16'
HURRY!
Special dealer pricing ends September 30th!
Call 210-655-9532

Silver Sage Corral

Marti Hampton-Holloway

The Melodiers and Auto/Angels sent me a news item of their recent activities. On Tuesday, Sept. 1, they played and sang for their friends at the Bandera Nursing Home, presenting a well received program of Stephen Foster songs. Doloras Greene was emcee, Florence Isaacs directed, Judy Goodenough played violin, and the ladies playing autoharps were Lee Yelton, Marion Bunch and June Westmeyer. They also entertained on Monday evening, Sept. 13, for the Elderhostel group at the Twin Elm Guest Ranch. The program consisted of authentic Cowboy songs, followed by a Sing-Along for the entire group. The general public is invited to come to the Silver Sage Corral to listen to their practice session every Tuesday morning at 10 a.m. A very interesting and enjoyable visit is assured.

The bridge players are back in force every Friday with games starting at 9 a.m.-4 p.m. Carol Browne, spokesperson for the group, wishes to invite the "Winter Texans" who are now arriving to town, to come visit the Silver Sage Corral and join the group. Carol further stated that the group will be meeting twice a week as the interest is certainly increasing. Anyone wishing to meet and play bridge please contact Carol at 796-3458. Tuesday all day, and Friday all day, will b3 the projected time slot for the players, meeting with all newcomers. The bridge players call in before 9 a.m. to reserve their lunch for the noon hour at the Center, ($2 per meal donation) and the entire day is spent having a wonderful time.

All visitors to Bandera are invited to the Center to pick up the lunch menu and schedule of events. A big hot pot of coffee is ready by 8 am. and everyone starts dropping in early to visit, a few laughs and warm friendships sounds like the perfect way to start the day.

Hot news item from Peggy Huffman, the Western Line Dancers will start their dancing on Sept. 16, 7 p.m. at the Silver Sage Corral. A beginners session will be held for three weeks, every Thursday night at 7 p,m. on Sept. 16, 23, and 30.

Bungy and Larry, welcome home, we hope to see you with the Line Dancers.

The Silver Sage Corral Board Meeting will be held at the Center on Friday, Sept. 24, at 10 a.m. The Advisory Board meeting hour has changed from 2 p.m. to a morning hour of 10 a.m.. This is the new hour from now on. Please mark your calendars, all meetings are opened to the public.

Peggy and Dan Huffman had a wonderful vacation in Vail, Colorado. Welcome home.

Speedy recovery to Raymond Smith and Taylor Wootton.

Line dancing classes will resume at Silver Sage Corral

Line dancing classes will begin Thursday, Sept. 16 at 7 p.m. at the Silver Sage Corral. The first three weekly classes will be for beginners only. All ages are welcome to participate. There is no charge.

On Oct. 7, regular classes will resume. Dancers who have taken lessons before or have danced elsewhere may join the class at that time. All dances previously taught at the Silver Sage will be reviewed.

Line dancing is a style of pattern dancing that is done without partners. It started in the discotheque of the 1960s and regained popularity in Western Dance Halls during the 1980s. Dances with names such as "Texas Freeze" and "Cowboy Boogie" are popular in Bandera.

"This is a great way to get your exercise, meet interesting people and enjoy dancing without worrying about stepping on anyone's toes," says Dr. Meador, sponsor of the class. "Also, you don't have to be asked and can't be turned down for a dance.

Local line dancers enjoy attending the many dances held in Bandera throughout the year. The Cancer Society's Sweetheart Dance, the Silver Sage's annual fund raiser and the St. Stanislaus Bar-b-que are just a few opportunities they have to socialize.

OVERHEAD DOOR COMPANY OF KERRVILLE
512-895-2822

BLANCHARD'S
SALES SERVICE RENTALS
HOME ELECTRONICS • APPLIANCES
FREE DELIVERY TO BANDERA COUNTY (See Store for Details)
TVs • VCRs • STEREOS • BIG SCREENS
VIDEO CAMERAS • VIDEO CAMERA RENTALS
WIDE SELECTION OF APPLIANCES
APPLIANCES: WHIRLPOOL, KITCHENAID, General Electric, ROPER
HOME ELECTRONICS: JVC, Curtis Mathes, QUASAR, PIONEER
We'll match any competitor's advertised price in Kerrville or San Antonio. See store for details.
If you're remodeling or building your home, we can give you builder's price-have your builder contact us.
1303 SIDNEY BAKER
NEXT TO WAL-MART IN KERRVILLE
257-6060
We accept Discover, Master Card, Visa, American Express

"Buenos, Bonitos y Baratos!!"
(Drive Great, Look Great & They're Priced Right)

'91 Chevy Camaro RS

Red, Top Condition, Automatic, New tires, only 36,469 miles #11430

'90 Nissan Sentra XE

Solid white, extra clean, one owner, only 35,365 miles #2071A

'90 Cadillac Sedan de Ville

White with Blue Coach Roof, Fully Loaded and only 42,829 miles #11468

'93 Ford Ranger XLT Supercab

Bright Blue, equipped right and only 17,704 miles #11453

Over 200 new and used units now in stock!!

'92 Chevy Conversion Truck

Black and maroon, 2 tone, leather, Must see to believe the luxury! #11437

'91 Ford Explorer

Only 58,000 miles, Tan, Immaculate! #11370

'92 Chevy Conversion Truck

One of the best conversions

'91 Jeep Wrangler

Solid white, soft top, 5 speed.

"The Best Deal In Texas"
Local
JACK WINKLER MOTORS
Toll Free
894-1992

WATER CONDITIONING
A-1 WATER CONDITIONING
Give us a call FIRST!
796-4808
See Business Directory Ad for Details

Our Staff is our Strength...

Beauty salons have come a long way...If you haven't experienced Hair Ways Designing Salon--YOU MUST---SOON!! You're in for a treat.
For many of us the quest for beauty, to look our very best, is something we strive for continuously.

ROSA RICHARDSON, stylist and owner of Hair Ways, employs the BEST PROFESSIONALS available--all with ADVANCED TRAINING.

Hairstylists have Specialties...

Rosa likes creative hair cutting and hair coloring. She specializes in precision foil high-lighting--the European method.

Shannon Hargis, formerly with B.J.'s Nail Salon in Kerrville. Specializes in hair cutting, styling and coloring experienced with Framesi and nail sculpting and styling for YOUNG PEOPLE.

Carolyn Marker, Texas registered massage therapist (TRMT #3062), specializes in the application of massage therapy which benefits your health and well being. What can massage really do? Relieve tension, relax muscle spasms, compensate in part for lack of exercise, promote the healthy functioning of all body systems. Massage by appointment.

Mary Lengtat is our manager and receptionist.

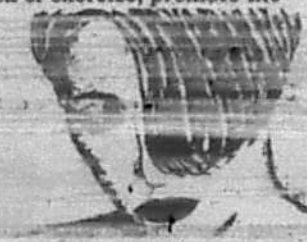

Hair Ways
Designing Salon
796-49?6 1204 Hackberry St. 796-6337

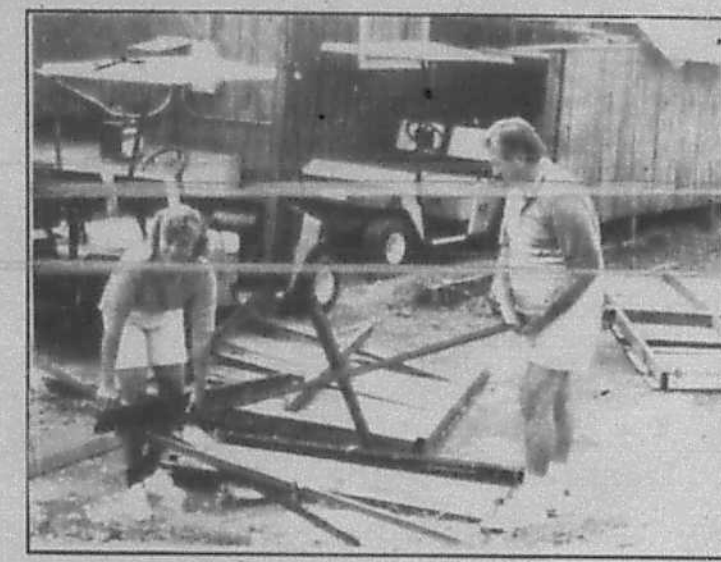



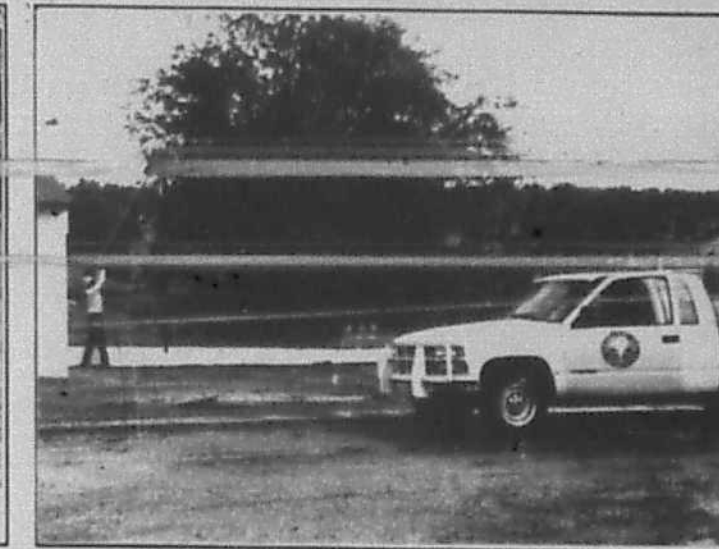

Dramatic and destructive weather, mixed with much-needed rain, lingered in Bandera County on and off throughout the past week. Friday, high winds and a possible twister were reported at the Lost Valley Ranch and at several residences nearby. From left, Lost Valley owner and manager Fred Morgan and golf pro shop employee Tana Sheplar surveyed the damage after the storm, examining a portion of the building's roof that was torn off by the winds. Plastic chairs, debris and even a golf cart were blown all around the ranch, and many of the ranch's massive oak trees were felled by the storm. A long metal strip torn from one of the structures was dropped by the wind onto a power line, and an employee of Bandera Electric Co-op was called to remove the dangerous object. Monday, Sept. 13, other storms with high winds traveled through Bandera County, dumping as more than 4 inches of rain on parts of the county. Louis Postert reported 4.35 inches at his residence in Bandera; Joy Gallagher reported that her residence in downtown Medina received 1.70 inches; the Postert and Koenig ranches between Tarpley and Bandera reported 2.75 inches; the Keneson residence near Privelege Creek received a reported 2.5 inches; and Bud and Betty Clarlo received .6 inches at their Wharton's Dock residence. At the Rio Hondo Ranch subdivision near Tarpley, Ann Radley reported that a twister "did some damage" at her place on Rio Hondo Loop East Monday evening sometime after 9 p.m. Radley said the roof was lifted off her porch; the television antenna was twisted; power lines were down; and a metal shed was twisted on its foundation. Power was also reportedly off in the subdivision for a time.

Staff photos by Janna Sandidge

Chamber mixer Sept. 21 to feature video

Everyone is invited to attend the quarterly Mixer of the Chamber of Commerce on Tuesday, Sept. 21 at 6:30 p.m. The mixer will be held at the chamber office.

Throughout the evening, the Bandera video produced by America's videocard will be shown for those that have not had the opportunity to see it.

Bring your lawn chair and favorite snack and enjoy an evening making new acquaintances and renewing friendships. You may even win one of the door prizes that will be chosen from those in attendance.

Lakehills Legion groups set members only night

American Legion Post 410 and Auxiliary of Lakehills will hold their annual membership drive dinner Saturday, Sept. 18 at 6 p.m. Complimentary fajitas and beer will be served to 1994 card bearing members and new members signing up that night. The post and auxiliary will hold a drawing for cash prizes. To be eligible for the drawing, members must have a 1994 membership card.

Texas Heritage Music Festival Sept. 16-19

A tribute to legendary music performer Jimmie Rodgers will be among the highlights of the 12th annual Texas Heritage Music Festival Sept. 16-19 at Schreiner College in Kerrville.

The Bandera Bulletin
Wednesday, Sept. 15, 1993
B Section
Sports • Classified

CHURCH DIRECTORY

Call 796-3718 to make changes, or to become a directory sponsor

BANDERA

BAHAI FAITH, independent world religion promoting world peace. For info. call James Pflaum; 751-3399.

CHURCH OF CHRIST, Martin Smith;796-4752; Worship: Sunday, 11 a.m.; 6 p.m.; Sun. School: 10 a.m.; Wed.: 7 p.m.

CHURCH OF CHRIST AT CAMP BANDINA, Lawrence Ray Smith; Worship: Sunday, 9:30 a.m., 10:30 a.m., & 6 p.m.;Wed., 6:30 p.m.

COMMUNITY ASSEMBLY OF GOD; 307 11th Street, 796-8456; Brian McClane; Sun. School : 9:45 a.m.; Sun. Worship: 10:45 a.m.w/Children's Church; Sun. Eve.: 6:00 p.m.; Wed. Bible Study: 7 p.m.

FIRST BAPTIST CHURCH; Frank Pullin; 796-4171; Worship: Sunday 10:55 a.m., 7 p.m.; Sun. School: 9:45 a.m.; Prayer Meeting: Wed. 7 p.m.

GOD'S HOUSE (PCOG), Hwy. 16 & Polly Pk. Drive. 589-7103. Bruce Medlin. 796-4605. Sunday School: 9:30 a.m.; Worship: 10:30 & 6:30. Weds.: 7:30 p.m.

GRACE LUTHERAN CHURCH; Eugene S. Peterson; 796-3091; Worship: Sunday 10:45 a.m.; Sunday School: 9:30 a.m.; Day Care: Mon.-Fri., 7:30 a.m.-6 p.m.

HILL COUNTRY INDEPENDENT BAPTIST ; 1202 1/2 Hackberry; Sunday School: 10 a.m.; Worship: 11 a.m.; Sunday evening: 7 p.m.; Wednesday Bible Study: 7 p.m.

JEHOVAH'S WITNESSES, KINGDOM HALL; 8th & Pecan; Public Talk, Sun., 10 a.m.; Watchtower Study, Sun. 10:50.

REORGANIZED CHURCH OF JESUS CHRIST OF LATTER DAY SAINTS; James Hawley; 796-4331/3510; Worship: Sunday 11 a.m.; Sunday School: 10 a.m.

ST. CHRISTOPHER'S EPISCOPAL CHURCH; Don Lee; 796-4387/ 751-4656; Sun. School/Bible Study: 10:15 a.m. Worship: Sun. 11 a.m.; Fellowship Dinner, 1st Wed.: 7 p.m.

ST. STANISLAUS CATHOLIC CHURCH; Michael McManus; 796-4712; Mass: Sat. 5 p.m., Sunday 8:30 & 11 a.m.; Catechism: (fall/spring) Sunday 9:30 a.m.

TEMPLO CAMINO NUEVO; Joel Garcia; 13th & Hackberry; Worship: Sunday, 11 a.m.; Wednesday 7 p.m.; Sunday School: 9:30 a.m.; Bible Study: Sunday, 5:30 p.m.

UNITED METHODIST CHURCH; Vallilea Blair; 796-3849; Worship: Sunday, 10:45 a.m.; Sunday School: 9:30 a.m.; Fellowship: 10:20.

WALKER MEMORIAL BAPTIST CHAPEL; Kenneth F. Brown; 796-3171/3237; Sunday Worship: 11 a.m., 5:30 p.m; Sunday School: 9:45 a.m.; Wed.: 6:30 p.m.

MEDINA

CHURCH OF CHRIST; Derrel McGlathery; 589-2468; Sunday: 10:30 a.m., 6 p.m.; Sunday School: 9:30 a.m.; Wed. Prayer meeting: 7:30 p.m.

FIRST BAPTIST CHURCH; Gerald Evans; 589-2850/2395; Sunday, 8:45, 11 a.m.; 7 p.m.; Sunday School: 10 a.m.; Wed. Prayer meeting: 7 p.m.

UNITED METHODIST CHURCH; Harold Zirkel; 589-2646; Worship: Sunday, 11 a.m.; Sun. School: 10 a.m.; Healing Service, last Sunday of the month, 7 p.m.

PIPE CREEK

FIRST BAPTIST CHURCH; Supply pastor; 535-4057; Worship: Sunday, 11 a.m., 6 p.m.; Wednesday, 7 p.m.; Bible Study, 9:45 a.m.

HILL COUNTRY CHAPEL; Albert Marks; 535-4268; Worship: Sun., 10:35 a.m., Bible School, 9:45 a.m.; Youth Activities: 4-6, Sun.; Family Activities,Sun., 6 p.m.; Bible Study, Tues., Women: 11 a.m.; Wed., Adult's & Children's: 7:30 p.m.; : Thurs., Adults: 7:30 p.m.

PIPE CREEK PRESBYTERIAN CHURCH; Little Rock Church, Hwy. 16; Dale Hines; 535-4775/4009; Worship: Sunday, 11 a.m.; Sunday school: 9:45 a.m.; Wed. Bible study, 7:00 p.m.

VANDERPOOL

COMMUNITY CHURCH; Jim Boyd; 966-3420; Worship: Sunday, 7 p.m.; Sunday School: 10:30 a.m.

ST. MARY'S CATHOLIC CHURCH; Jose Louis Sandoval; Mass: Sunday, 11 a.m.

LAKEHILLS

FAITH CHAPEL; Bob O'Dell, 751-2481/2953; Sun. Worship: 10:30 a.m., 6 p.m.; Wed.: 7 p.m.; Sun. School: 9:30 a.m. Women's Bible Study, call for info.

LAKEHILLS BAPTIST CHURCH Mark Clemons. Civic Center. Sunday School: 9:30 a.m.; Worship: 10:30 a.m.

ST. VICTOR'S CATHOLIC CHURCH; Michael McManus; Mass: Sat., 7 p.m.; Thurs, Noon; CCD classes: Wed., 6:30-7:30 p.m.; Prayer Meeting: Mon. 7 p.m.

UNITED METHODIST CHURCH; B.J. Rogers; 751-2404; Worship: Sun., 8 & 10:30 a.m.; Sun. School: 9:20; Wed. Prayer Group, 7 p.m.

UTOPIA

BAPTIST CHURCH; David Vernon; 966-3688; Worship: Sun. 11 a.m.; 7 p.m.; Sun. School: 9:45 a.m.; Wed. Prayer meeting, 7 p.m.

LIVING WATERS CHURCH; Hwy. 1050, 966-2416/2426; Sunday School: 9:15 a.m.; Worship: 10:30 a.m.; 6:30 p.m.; Wednesday: 7 p.m.

CHURCH OF CHRIST; Jeff Sweeten; 966-3629/6114; Worship:Sun. 10:30 a.m.; 6:30 p.m. Sunday School: 9:30 a.m.

UNITED METHODIST CHURCH; Laura Smith Adam, 966-3343; Sun. School: 9:45 a.m.; Worship: 10:45 a.m.; Tues. Prayer Meeting: 10 a.m.; UMW: 2:30 p.m., 3rd Wed.

TARPLEY

BAPTIST CHURCH; Don Spencer; 562-3470; Sunday School, 10 a.m.; Worship: 11 a.m.; Sunday evening: 6 p.m.

MICO

ST. FRANCIS CHAPEL; Charles Newman; Mass: Saturday, 7 p.m.

THE ILLUSTRATED BIBLE



Is There Virtue in Your Life?

"With all this in view, you should try your hardest to supplement your faith with virtue, virtue with knowledge..."
— II Peter 1: 5

The process of maturing in our faith is one that takes discipline and work. So often we Christians emphasize the fact that our salvation is a free gift from God. In our emphasis on grace, however, we must not forget that we must develop solid behavior patterns or we will not mature. In this passage, the Apostle Peter emphasizes the importance of adding virtue to our faith. Virtue means character. Virtue means getting into the habit of having high moral and ethical standards. Virtue means taking the initiative in prayer, Bible study, worship, and Christian fellowship. Virtue means being faithful to God's ways in a world of unfaithfulness. How much virtue is in your life? You will never mature in your faith without it!

©1993 by King Features Synd.

We thank these fine businesses for supporting our Church Page with their advertising. Support your church by advertising in this space. Call 796-3718.

Bandera Bank
P.O. Box 1596, Bandera, Texas
796-3711 FDIC

Evans Auto Supply
Automotive Parts & Supplies
NAPA
1 Mile N. on Hwy. 173 796-3759
Richard Evans, Owner

This space available for your business!

What's Missing in CH--CH?
UR!

The Bandera Bulletin
1105 Cedar 796-3718

Everett's
Complete line of fine jewelry, Charms, Clocks, Watches
Diamonds, Pendants, Rings
304 Main St. 796-3232
Bandera, Texas

RODEO CHEVROLET
"Happy Trails"
Hwy. 16 South 796-3034

B & E ENTERPRISES
Quality Construction
• Homes • Remodeling • Commercial
210-796-4817

Boyle's Market
Open Seven Days a Week
Bandera, Texas 796-4393

First State Bank
Complete Banking Services Since 1910
900 Main St., 796-3014, Bandera
PR 37 & FM 1283, 751-2287, Lakehills
FDIC

Peterson Woodcrafts
Custom Cabinets & Furniture
Ridge Rt. Road at Houston Ave.
796-3120

The American Legion
Post 157, Bandera

D.K. Drilling Co.
Water Well & Pumps

Grimes Funeral Chapel
1204 Mulberry St., Bandera
796-3922

Pipe Creek Water Well Co.
Drilling & Service 796-4846
Randy Roberts

Armadigger, Inc.
Waterwell Drilling & Service
Hwy. 16

D'Spain Sales & Service
Appliances, Air Conditioning & Well Service

Hevenor Lumber Company
1300 N. Main
Bandera, Texas 796-3709

River Front Motel
Newly Decorated
Downtown Bandera

Obituaries

George H, Ward

George H. Ward, 78, of Lakehills died Wednesday, Sept. 8 at his residence. He was born Sept. 22, 1914 in Everett, Mass. and came to Lakehills in 1978.

Survivors include his wife, Lila Ward of Lakehills; Daughter Beverly McCarthy of San Antonio; Son William L. Ward of Fredericksburg, VA; Step-daughters Jennifer Plasczyk and Jill Pierce, both of Lakehills; Step-sons James McMillan of Lakehills, John McMillan of Corpus Christi and Joseph McMillan of El Paso; Five grandchildren and 7 step-grandchildren.

Memorial services were held Monday, Sept. 13 in Grimes Chapel with the Rev. B.J. Rogers officiating.

Frank Olague

Frank Olague, 85, of Bandera died Sept. 8 in a San Antonio Convalescent Center. He was born July 24, 1908 in San Antonio and had lived in the Bandera area for over 40 years. His wife, Saragosa Flores Olague, preceded him in death in Sept. 1991.

Survivors include a step-son, Alcario Reyes of Burlington, Washington; two brothers, Oscar Olague of Seattle, Wash., and Henry Olague of San Antonio; five sisters, Frances Aguilera, Cruz Patinio, Virginia DeLeon, Herlinda Olague, and Catalina Rodriguez, all of San Antonio; 11 step-grandchildren; 19 step-great grandchildren; and 6 step-great great grandchildren.

Graveside services were held Saturday, Sept. 11 at the Hondo Cemetery with Father Jose Balderas officiating.

Douglas Whittenberg

Douglas W. Whittenberg, 85, of Center Point died Tuesday, Sept. 8, in a local hospital. He was born April 4, 1908 in Knickerbocker, TX and was a graduate of Houston University in 1939 with honors. He was a rancher and taught High School in Lohn, TX for 16 years. He had been a resident of Center Point since 1985, and was a previous resident of Medina where he was active in the Rotary Club.

Survivors include his wife, Rena Mae, along with his son, Doug H. Whittenberg of Center Point and numerous nieces and nephews.

Services for Mr. Whittenberg were held Friday, Sept. 10, in the Kerrville Funeral Home Chapel with the Rev. Harold Zirkel officiating. Burial followed in the Center Point Cemetery.

Memorials may be made to Center Point United Methodist Church or Texas Lions Camp for Crippled Children, P.O. Box 247, Kerrville, TX 78028.

Medina community garage sale Sept. 25

EMS support group, arts and crafts vendors will sell

Medina's Third Almost Annual Community-wide Garage Sale is set for Saturday, Sept. 25 and will be held at the Apple Festival grounds instead of up and down Main Street as in years past.

The support group for the Medina EMS chapter will have a garage sale in conjunction with the 3rd Annual City-wide Garage Sale on Saturday, Sept. 25 at the Apple Festival Grounds in Medina. The date is NOT Thursday, Sept. 23 as last week's paper indicated.

Anyone wishing to donate items to be sold may contact Jayne Rambin at 589-2288.

There will be baked goods for sale along with sausage rolls and cheese nachos.

Rambin asks the Medina community to "please support the EMS with your donations and then stop by the sale to find that special item you've been looking for, and to get a bite to eat. Let's show our support and appreciation for our volunteers who donate so much of their time when our need is the greatest."

Dixie Cohn is organizing a table of items to benefit the Kerrville Crisis Pregnancy Center. She will also be selling drinks which will pay for advertising the event.

Other additions this year are some arts and crafts vendors and a "porta-potty" which will be provided by the Medina Rotary Club.

There's still time to join in, but you must bring you own tables as there is no charge to participate. For information, call Dixie Cohn at 589-2309.

Thousands present at native plant meeting Sept. 9

It was seed exchange time at the monthly meeting of the Bandera Chapter of the Native Plant Society, Thursday, Sept. 9 at St. Christopher's Episcopal Church.

Members brought thousands of seeds to trade. Happy attendees went home with baggies of horsemint, mallow, Indian paintbrush and many other selections.

The program for October 14 will feature Fred Collins on using native woods and in November, Baxter Adams will speak on propagating natives.

All meetings are held the second Thursday of each month at 7 p.m. at St. Christopher's Episcopal Church.

The public is always welcome.

PUBLIC NOTICE

BRIEF EXPLANATORY STATEMENTS OF PROPOSED

CONSTITUTIONAL AMENDMENTS

SPECIAL ELECTION
NOVEMBER 2, 1993

PROPOSITION NO. 1 ON THE BALLOT

Senate Joint Resolution 9 proposes a constitutional amendment that would authorize the Texas Legislature to provide for the issuance of bonds for the state financing of start-up costs for historically underutilized businesses. The amendment provides that the legislature by law may establish a Texas historically underutilized business capital growth and start-up fund. The money in the fund may be used without further appropriation and only for a program established by the legislature to aid in the start-up costs of a historically underutilized business, as defined by the legislature. To carry out the program, the legislature may issue up to $50 million of general obligation bonds to provide funding. The legislature may require review and approval of the issuance of bonds, the use of the bond proceeds, or of the rules adopted by an agency to govern use of the bond proceeds. Bonds authorized by the amendment constitute a general obligation of the state.

The proposed amendment will appear on the ballot as follows:

"The constitutional amendment authorizing the legislature to provide for the issuance of $50 million of general obligation bonds for the recovery and further development of the state's economy and for increasing job opportunities and other benefits for Texas residents through state financing of the start-up costs of historically underutilized businesses."

PROPOSITION NO. 2 ON THE BALLOT

House Joint Resolution 86 proposes a constitutional amendment authorizing the legislature, by general law, to exempt from ad valorem taxation all or part of real and personal property used, constructed, acquired, or installed wholly or partly to meet or exceed rules or regulations adopted by any environmental protection agency of the United States, Texas, or a political subdivision of this state for the prevention, monitoring, control, or reduction of air, water, or land pollution. The amendment applies to real and personal property used as a facility, device, or method for the control of air, water, or land pollution that would otherwise be taxable for the first time on or after January 1, 1994. The amendment does not authorize the exemption from ad valorem taxation of real or personal property that was subject to a tax abatement agreement executed before January 1, 1994.

The proposed amendment will appear on the ballot as follows:

"The constitutional amendment to promote the reduction of pollution and to encourage the preservation of jobs by authorizing the exemption from ad valorem taxation of real and personal property used for the control of air, water, or land pollution."

PROPOSITION NO. 3 ON THE BALLOT

House Joint Resolution 3 proposes a constitutional amendment to clear land titles in which the State of Texas relinquishes and releases any claim of sovereign ownership or title to an undivided one-third interest in and to the lands and minerals within the Shelby, Frazier, and McCormick League (now located in Fort Bend and Austin counties) arising out of the interest in that league originally granted under the Mexican Colonization Law of 1823 to John McCormick on or about July 24, 1824, and subsequently voided by the governing body of Austin's Original Colony on or about December 15, 1830. Title to such interest in the lands and minerals is confirmed to the owners of the remaining interests in such lands and minerals.

The proposed amendment will appear on the ballot as follows:

"The constitutional amendment providing for the clearing of land titles by [illegible] tional interest, arising out of the voiding of an interest under a Mexican land grant, to the owners of certain property in Fort Bend and Austin counties."

PROPOSITION NO. 4 ON THE BALLOT

Senate Joint Resolution 49 proposes a constitutional amendment that would prohibit a state personal income tax without voter approval and would dedicate the proceeds of any income tax, if enacted, to property tax relief and education. The amendment provides that a general law enacted by the legislature that imposes a tax on the net incomes of natural persons, including a person's share of partnership and unincorporated association income, must provide that the portion of the law imposing the tax not take effect until approved by a majority of the registered voters voting in a statewide referendum held on the question of imposing the tax. The referendum must specify the rate of the tax that will apply to taxable income.

The amendment also provides that a general law enacted by the legislature that increases the rate of the tax, or changes the tax in a manner that results in an increase in the combined income tax liability of all persons subject to the tax, may not take effect until approved by a majority of the registered voters voting in a statewide referendum held on the question of increasing the income tax. The referendum must specify the manner in which the proposed law would increase the combined tax liability of all persons subject to the tax. The legislature may repeal, or amend without increasing, a tax approved by the voters without submitting the amendment or the repeal to the voters. If the legislature repeals a tax approved by the voters, the legislature may only reenact the tax without voter approval if the effective date of the reenactment of the tax is within one year of the effective date of the repeal of the tax.

The amendment also provides that, in the first year in which an income tax is imposed, and during the first year of any increase in the tax, not less than two-thirds of all net revenues from the tax shall be used to reduce the rate of ad valorem maintenance and operation taxes levied for the support of primary and secondary education. In subsequent years, not less than two-thirds of all net revenues of the tax shall be used to continue such ad valorem tax relief. The net revenues of the tax remaining after the dedication of money for reduction of ad valorem maintenance and operation taxes shall be used for support of education. The maximum rate at which a school district may impose ad valorem maintenance and operation taxes is reduced by an amount equal to one cent per $100 valuation for each one cent per $100 valuation that the school district's ad valorem maintenance and operation tax is reduced by the minimum amount of money dedicated under the amendment, provided that a school district may subsequently increase the maximum ad valorem maintenance and operation tax rate if the increased maximum rate is approved by a majority of the voters of the school district voting at an election called and held for that purpose. The portions of the amendment relating to dedicating tax revenues to reduce the rate of ad valorem maintenance and operation taxes apply on or after the first January 1 after the date on which an income tax takes effect, except that if the income tax begins to apply on a January 1, the amendment applies to ad valorem maintenance and operation taxes levied on or after that date.

The proposed amendment will appear on the ballot as follows:

"The constitutional amendment prohibiting a personal income tax without voter approval and, if an income tax is enacted, dedicating the revenue to education and limiting the rate of local school taxes."

PROPOSITION NO. 5 ON THE BALLOT

Senate Joint Resolution 12 proposes a constitutional amendment that would authorize the legislature to prescribe the qualifications of sheriffs. Currently, the constitution authorizes the legislature to prescribe the duties, perquisites, and fees of office, but not the qualifications for the office of sheriff.

The proposed amendment will appear on the ballot as follows:

"The constitutional amendment to allow the legislature to prescribe the qualifications of sheriffs."

PROPOSITION NO. 6 ON THE BALLOT

House Joint Resolution 21 proposes a constitutional amendment that would abolish the office of county surveyor in Jackson County. The amendment also provides for the powers, duties, and functions of the county surveyor to be transferred to the county officer designated by the commissioners court.

The proposed amendment will appear on the ballot as follows:

"The constitutional amendment abolishing the office of county surveyor in Jackson County."

PROPOSITION NO. 7 ON THE BALLOT

House Joint Resolution 57 proposes a constitutional amendment that repeals article XII, section 6, of the Texas Constitution, which currently provides that no corporation shall issue stock or bonds except for money paid, labor done, or property actually received, and that all fictitious increase of stock or indebtedness shall be void.

The proposed amendment will appear on the ballot as follows:

"The constitutional amendment repealing certain restrictions on the ability of corporations to raise capital."

PROPOSITION NO. 8 ON THE BALLOT

House Joint Resolution 22 proposes a constitutional amendment that would authorize the commissioners court of McLennan County to call an election to abolish the office of county surveyor. The office of county surveyor will be abolished if a majority of the qualified voters of McLennan County voting on the question favor the abolition. If the office of county surveyor is abolished, the amendment requires the maps, field notes, and other records in the custody of the county surveyor to be transferred to the county clerk of McLennan County. After abolition, the amendment also grants the commissioners court of McLennan County the authority to employ or contract with a qualified person to perform any of the functions that would have been performed by the county surveyor if the office had not been abolished.

The proposed amendment will appear on the ballot as follows:

"The constitutional amendment to abolish the office of county surveyor in McLennan County."

PROPOSITION NO. 9 ON THE BALLOT

Senate Joint Resolution 19 proposes an amendment to article VIII, section 13 of the Texas Constitution that would modify the provisions for the redemption of real property sold at a tax sale. The amendment deletes current language in article VIII, section 13 that allows the legislature to provide for the sale of property without trial to pay for delinquent taxes. It also states that the deed to the new owner vests a good and perfect title subject only to redemption as set out in this amendment or impeachment for fraud. Language is added limiting application of the current two-year redemption period to former owners of residence homesteads and land designated for agricultural use sold for unpaid taxes. When property is sold as the result of a suit to enforce collection of unpaid taxes, the amendment would allow the legislature to limit redemption to property used as a residence homestead or designated for agricultural use at the time the suit was filed. The amendment creates a second type of redemption for former owners of real property when property is neither a residence homestead, nor designated for agricultural use. These owners would have a six-month period in which to redeem their property by paying the amount of money paid for the property, including the Tax Deed Recording Fee, all taxes, penalties, interest, and costs paid plus an amount not exceeding 25 percent of the aggregate total. The amendment applies to redemption of properties sold at a tax sale for which the purchaser's deed is filed on or after January 1, 1994. For redemption of properties sold at a tax sale for which the purchaser's deed was filed before January 1, 1994, the former law is applicable and remains in effect.

The proposed amendment will appear on the ballot as follows:

"The constitutional amendment to modify the provisions for the redemption of real property sold at a tax [illegible]

PROPOSITION NO. 10 ON THE BALLOT

Senate Joint Resolution 34 proposes a [illegible]

new section 49-b-2 to article III of the Texas Constitution. This new section provides that, in addition to the general obligation bonds authorized to be issued and sold by the Veterans' Land Board (the "Board") by sections 49-b ($950 million) and 49-b-1 ($1.3 billion) of article III, the board may provide for, issue, and sell general obligation bonds of the state in an amount not to exceed $750 million to provide financing to Texas veterans. $250 million of the bonds authorized by this new section shall be used to augment the Veterans' Land Fund (the "Land Fund"). The Land Fund shall be used by the Board to purchase lands situated in Texas owned by the United States government, an agency of the United States government, the State of Texas, a political subdivision or agency of the State of Texas, or a person, firm, or corporation. The lands shall be sold to veterans in quantities, on terms, at prices, and at fixed, variable, floating, or other rates of interest determined by the Board. Lands in the Land Fund that are offered for sale to veterans and that are not sold may be sold or resold to the purchasers in quantities, terms, prices, and rates of interest determined by the Board.

New section 49-b-2 creates the Veterans' Housing Assistance Fund II (the "Housing Fund II"), and $500 million of the general obligation bonds authorized by the section shall be used for the Housing Fund II. The Housing Fund II is a separate and distinct fund from the Veterans' Housing Assistance Fund (the "Housing Fund") established under section 49-b-1 of article III. Money in the Housing Fund II shall be administered by the Board and shall be used to make home mortgage loans to veterans for housing within this state in quantities, on terms, and at fixed, variable, floating, or other rates of interest determined by the Board. The principal of, and interest on, the general obligation bonds authorized by this section for the benefit of the Housing Fund II shall be paid out of the money of the Housing Fund II. The principal of, and interest on, the general obligation bonds authorized by section 49-b-1 of article III for the benefit of the Housing Fund shall be paid out of money in the Housing Fund. If there is not enough money in the Land Fund, the Housing Fund, or the Housing Fund II, as the case may be, available to pay the principal of, and interest on, the general obligation bonds authorized by this section or by sections 49-b or 49-b-1 of article III, there is appropriated out of the first money coming into the treasury in each fiscal year an amount that is sufficient to pay the principal of, and interest on, the general obligation bonds that mature or become due during that fiscal year.

If the Board determines that assets from the Land Fund, the Housing Fund, or the Housing Fund II are not required for purposes of the fund, the Board may transfer the assets to another of those funds or use the assets to secure revenue bonds issued by the Board. The revenue bonds shall be special obligations of the Board and payable only from and secured by receipts of the funds, assets transferred from the funds, and other revenues as determined by the Board and shall not constitute indebtedness of the State of Texas or the Board. The Board may issue revenue bonds from time to time, which bonds may not exceed an aggregate principal amount that the Board determines can be fully retired from the receipts of the funds. The revenue bonds shall be sold in forms, denominations, and in installments, and bear a rate or rates of interest as the Board determines.

The general obligation bonds authorized to be issued by the Board by this section or be sections 49-b and 49-b-1 of article III shall be issued and sold in forms and denominations, on terms, at times, in the manner, at places, in installments, and shall bear a rate or rates of interest the Board determines. The bonds shall be incontestable after execution by the Board, approval by the Attorney General of Texas, and delivery to the purchaser.

The proposed amendment will appear on the ballot as follows:

"The constitutional amendment authorizing issuance of $750 million in general obligation bonds to augment the Veterans' Land Fund and the Veterans' Housing Assistance Fund and to fund the Veterans' Housing Assistance Fund II."

ON THE BALLOT

Senate Joint Resolution 31 proposes a constitutional amendment relating to the [illegible] tems which provide retirement and related disability and death benefits for [illegible] not belong to a statewide retirement sys- [illegible]

board of trustees of such a system shall (1) administer the system of benefits; (2) hold the assets of the system for the exclusive purposes of providing benefits to participants and their beneficiaries and defraying reasonable expenses of administering the system; and (3) select legal counsel and an actuary and adopt sound actuarial assumptions to be used by the system.

The proposed amendment will appear on the ballot as follows:

"The constitutional amendment providing that the trustees of a local public pension system must administer the system for the benefit of the system's participants and beneficiaries."

PROPOSITION NO. 12 ON THE BALLOT

House Joint Resolution 23 proposes a constitutional amendment providing that any person accused of a violent or sexual offense committed while under the supervision of a criminal justice agency of this state or a political subdivision of this state for a prior felony may, after a hearing and evidence substantially showing the guilt of the accused, be denied bail pending trial. If the accused is not, however, accorded a trial within 60 days from the time of his incarceration upon the accusation or indictment, the order denying bail shall be set aside unless a continuance is obtained upon the request of the accused. In the amendment, the term "violent offense" means murder, aggravated assault (if a deadly weapon was used or exhibited during the commission of the assault), aggravated kidnapping, or aggravated robbery. The term "sexual offense" means aggravated sexual assault, sexual assault, or indecency with a child.

The proposed amendment will appear on the ballot as follows:

"The constitutional amendment permitting the denial of bail to certain persons charged with certain violent or sexual offenses committed while under the supervision of a criminal justice agency of the state or a political subdivision of the state."

PROPOSITION NO. 13 ON THE BALLOT

Senate Joint Resolution 13 proposes a constitutional amendment that amends article VII, section 17(a), of the Texas Constitution to provide that, of the $100 million currently appropriated by that section for the use of public institutions of higher education during each fiscal year, those institutions may also utilize this money to pay for acquiring, constructing, or equipping or for major repair or rehabilitation of buildings, facilities, other permanent improvements, or capital equipment used jointly for educational and general activities and for auxiliary enterprises to the extent of their use for educational and general activities. For the five-year period beginning on September 1, 2000, and for each five-year period thereafter, the legislature, during a regular session that is nearest, but preceding, a five-year period may, by a two-thirds vote of the membership of each house, increase the amount of the $100 million constitutional appropriation for the five-year period. The amendment also reflects name changes that have been made to some of the institutions of higher education for which such funding is available. The amendment adds the Texas State Technical College System to those institutions eligible to receive such funding, but limits its allocation of the annual appropriation to 2.2 percent of the total appropriation each fiscal year. The amendment also provides that each governing board authorized to participate in the distribution of money under article III, section 17, may also issue bonds and notes for the purposes of refunding bonds or notes issued under that section or prior law for the purposes of acquiring capital equipment, library books and library materials, paying for acquiring, constructing, or equipping or for major repair or rehabilitation of buildings, facilities, other permanent improvements, or capital equipment used jointly for educational and general activities and for auxiliary enterprises to the extent of their use for educational and general activities. The amendment deletes language in article III, section 17, which authorizes the [illegible] issue such bonds or notes in lieu of the governing bodies, and to transfer to that agency the authority to collect and pledge money to the payment of such bonds and [illegible] of such eligible institution. Funds appropriated under article III, section 17, may [illegible] ing, equipping, repairing, or rehabilitat- [illegible] provements that are to be used only for student housing, intercollegiate athletics, or auxiliary enterprises.

The proposed amendment will appear on the ballot as follows:

"The constitutional amendment relating to the amount and expenditure of certain constitutionally dedicated funding for public institutions of higher education."

PROPOSITION NO. 14 ON THE BALLOT

Senate Joint Resolution 45 proposes a constitutional amendment that adds a new subsection (e) to article III, section 49-h, of the Texas Constitution. The new subsection provides that, in addition to the amounts authorized by subsections (a) ($500 million), (c) ($400 million), and (d) ($1.1 billion) of section 49-h, the legislature may authorize the issuance of up to $1 billion in general obligation bonds and may use the proceeds of the bonds for acquiring, constructing, or equipping new corrections institutions, including youth corrections institutions, and mental health and mental retardation institutions and for major repair or renovation of existing facilities of those corrections and mental health and mental retardation facilities. The amendment also provides that the provisions of subsection (a) of section 49-h, relating to the review and approval of bonds, and the provisions of subsection (b) of section 49-h, relating to the status of the bonds as a general obligation of the state and to the manner in which the principal and interest on the bonds are paid, apply to bonds authorized by this amendment.

The proposed amendment will appear on the ballot as follows:

The constitutional amendment authorizing the issuance of up to $1 billion in general obligation bonds payable from the general revenues of the state for projects relating to facilities of corrections and mental health and mental retardation institutions."

PROPOSITION NO. 15 ON THE BALLOT

House Joint Resolution 37 proposes a constitutional amendment that would authorize the county commissioners court of a county to call an election to abolish the office of county surveyor. The office of county surveyor is abolished if a majority of the voters of the county voting in the election approve the measure. If the office of county surveyor is abolished, the maps, field notes, and other records of the county surveyor are transferred to the county officer or employee designated by the commissioners court.

The proposed amendment will appear on the ballot as follows:

"The constitutional amendment to permit the voters of a county to decide, at an election called by the commissioners court, whether to abolish the office of county surveyor in the county."

PROPOSITION NO. 16 ON THE BALLOT

Senate Joint Resolution 44 proposes an amendment to article III, section 49-i(b) of the Texas Constitution, which currently limits the principal amount of bonds outstanding at one time for the Texas agricultural fund to $25 million and for the rural microenterprise development fund to $5 million. The amendment would raise the principal amount limit for the Texas agricultural fund to $100 million. The amendment would also make the principal amount limit for each fund apply to the total principal amounts of both bonds and notes issued or sold rather than just the principal amounts of bonds outstanding at one time.

The proposed amendment will appear on the ballot as follows:

"The constitutional amendment authorizing up to a total of $100 million in bonds and notes to be issued or sold to make the Texas agricultural fund for providing financial assistance to develop, increase, improve, or expand the production, processing, marketing, or export of crops or products grown or produced primarily in this state by agricultural businesses domiciled in the state."

[illegible] que aparecerá en la boleta el día 2 de noviembre de 1993. Si usted no ha recibido una copia del informe en español, podrá obtener una gratis por llamar al [illegible] tario de Estado, P.O. Box 12060, Austin, Texas 78711

Published by Secretary of State John Hannah, Jr.

Sheriff's report

The Bandera Sheriff's Department answered 71 calls for service during the week of Sept. 6 through Sept. 12. They included one each of: natural death; assist another agency; assist the fire department; phone harassment; stolen vehicle and recovered property.

Two minor accidents, two suspicious vehicles and four felony arrests were reported. Other calls include: civil matter, 3; loud noise/disturbance, 3; runaway juvenile, 3; criminal mischief, 3; family disturbance, 4; theft, 4; alarm, 4; major accident, 5; Misdemeanor arrests, 6; and suspicious circumstances, 10.

On Sept. 8 at approximately 12:30 p.m., a driver for a gas company lost control of his tank truck about four miles north of Vanderpool. The truck rolled over and the driver was killed. Justice of the Peace Tom Grant pronounced the victim dead at the scene. Department of Public Safety Trooper Dan Butts is conducting the investigation.

Deputy Mike Timms arrested three subjects on warrants for burglary of a habitation on Sept. 8. The arrest was the result of an investigation concerning drums stolen from a Wharton's Dock residence a couple of weeks ago. Former Deputy Jeff Abbot, who is now a patrol man in Burkburnett assisted in the investigation and recovered some of the drums in Burkburnett. The Helotes Police Department and the Bandera Sheriff's Department located the remaining drums in Helotes.

Christopher Olson-Wyatt, 19, of San Antonio was arrested on Sept. 8 on a Felony charge for the burglary of a habitation.

Gary Pfeuffer, 24, of San Antonio was arrested on Sept. 8 on a Felony criminal mischief charge.

Gregg Gorczyca, 19, of San Antonio was arrested on Sept. 8 on a Felony burglary of a habitation charge.

Robert Thornton, 19, of San Antonio was arrested on Sept. 8 on a Felony charge of theft, $750- $2,000.

Upper Sabinal Canyon

Lynn Scotty

Supercharged. That's the word that came to mind to describe the Utopia volleyballers at the tournament on Saturday in Utopia. It came as no surprise that Utopia won the tournament. It was obvious during warm ups that they were rough and ready!

"Just leave the driving to us" promises Incredible Journeys, the travel agency which left the Seniors Citizens with mental journeys at their luncheon on Friday. The Seniors, never know to be sedentary for too long, are planning a group excursion to some place incredible.

The Sabinal Canyon Chapter of the DAR will begin its year with a meeting on Monday, Sept. 20 at the Baptist Ed Building. Janie Tubbs will address the members with a program on National Defense. The time is 7 p.m. Also, Sept. 20 is Constitution Day for the regional Hill Country Council of the DAR. They will gather for a luncheon and meeting at the Flying L Ranch in Bandera at noon.

Two speakers provided the program for the meeting of the Utopia P.T.O. on Sept. 2nd. High schooler, Steve Duke, shared some details of a citizenship seminar which he attended over the summer.

Jo Ann Tampke introduced the community to PRIDE, Parents Resource Institute for Drug Education. Tampke attended a PRIDE seminar this summer. She brought with her to the meeting, regional coordinator, Carlos Cortez of San Antonio to highlight the purpose of PRIDE. Tampke is ready, willing, and able to set up this program in our community. It is basically parent education and awareness. It is valuable to parents of elementary children as well as parents of teenagers. Contact Jo Ann Tampke for more information.

Bob and Jettus Craighead are in town with their 13 year old son looking for a home to rent. The Craigheads hope to move to the Sabinal Canyon and open a Health Care Agency. The center would offer professional home health care.

The TEXAS 2-STEP Dance and Hamburger Cookout is this Saturday, the 18th. Hamburgers start at 7, dance starts at 8. Thirteen names will be drawn to win the Baker's Dozen raffle!

Golf scramble Sept. 18

The Flying L Monday Nite Mixed League will host a twi-nite Florida Scramble at the Flying L Golf Course starting at 4 p.m. on Sept. 18. Following a "daylite 9" participants will enjoy dinner and drinks at the home of Bill and Carmen Boyington; then at about 8:30 the group will tee off for another 9 holes of golf in the dark. Participation will be limited so those interested need to sign up by noon on Thursday Sept. 16. For further information please call 796-8466; 796-4546 or 535-4239.

ACS resumes meetings

The Bandera County chapter of the American Cancer Society will begin holding regular meetings again on the first Monday of each month at 2 p.m. in the meeting room of the First State Bank.

Communications chairman Meleese Rugh says that after a summer of no meetings "it was good to get back with friends and plan programs and activities." She said that 1993 has been a successful year for the American Cancer Society. "Our county raised over $10,000 to aid cancer patients. The next big event will be the Valentine Dance in February."

BASIC
DOG OBEDIENCE CLASS
We teach you to teach your dog to be a better "Man's Best Friend!"
Starts Sept. 21
evening classes
For more information, Call Mary, 796-4261
63-1tp

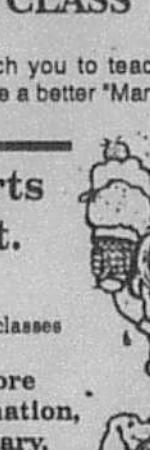

The Gingerbread House
Flowers & Gifts
Children's Digital Watches
Only $5
SAVE with our VALUE-BACK BUCKS!
The store where you are paid for shopping with us!
1104 Cedar St. Behind Busbee's Barbecue
796-7400 1-800-522-2735 796-3616
Wire Service---Delivery
VISA/MC/AMEX/DISCOVER Layaway

HOCHHEIM: BEST IN THE COUNTRY... SMALL TOWNS, TOO!
AFFORDABLE INSURANCE
FARMS • RANCHES • HOMES
MANUFACTURED HOMES
LIABILITY COVERAGES
FOR A FREE QUOTE: Call Anna Marie Davison 210/537-4640
(We suggest you have your present policy handy for comparison)

USA POSTAL CENTER 796-3810
805 C MAIN ST.
Fax
• PRIVATE MAIL BOXES
• MAIL FORWARDING
• UPS • FEDERAL EXPRESS
• US MAIL • KEYS
• PACKAGING & SHIPPING
• NOTARY PUBLIC
• ANSWERING SERVICE
• LAMINATING
AMERICAN EXPRESS MoneyGram
• COPIES Enlarge & Reduce

As a service to the community and surrounding areas, Bandera Nursing Home is now providing day care for adults.
ADULT DAY CARE
COME BY THE NURSING HOME
BETWEEN 8 A.M. AND 4:30 P.M.
FOR MORE INFORMATION.
60-2TC

DIXON
ZTR. Riding Mowers
MK ENTERPRISES
Sales & Service

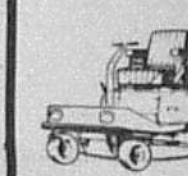

302 Hackberry 796-7280
Bandera

50-240 (7-93)

1993 Property Tax Rates in MEDINA I.S.D.

This notice concerns 1993 property tax rates for MEDINA school district. It presents information about three tax rates. Last year's tax rate is the actual rate the school district used to determine property taxes last year. This year's *effective* tax rate would impose the same total taxes as last year if you compare properties taxed in both years. This year's *rollback* tax rate is the highest tax rate the school district can set before it must hold a rollback election. In each case these rates are found by dividing the total amount of taxes and state funds by the tax base (the total value of taxable property) with adjustments as required by state law. The rates are given per $100 of property value.

Last year's tax rate:

Last year's operating taxes	$ 47,420	
Last year's debt taxes	$ -0-	
Last year's total taxes	$ 47,420	
Last year's tax base	$ 68,610,732	
Last year's total tax rate	$ .0721	/$100

This year's effective tax rate:

Last year's adjusted taxes (after subtracting taxes on lost property)	$ 44,802	
÷ This year's adjusted tax base (after subtracting value of new property)	$ 61,287,215	
= This year's effective tax rate	$ .0731	/$100
x 1.03 = maximum rate unless the school district publishes notices and holds hearing	$ .0752	/$100

This year's rollback tax rate:

School maintenance and operations component	$ 643,595	
÷ This year's tax base	$ 62,004,735	
= This year's local maintenance and operating rate	$ 1.0379	/$100
+ $.06 cents = this year's maximum operating rate	$ 1.0979	/$100
+ This year's debt rate	$ -0-	/$100
= This year's rollback rate	$ 1.0979	/$100

50-178 (Rev. 9-93)

Schedule A
Unencumbered Fund Balances

The following estimated balances will be left in the unit's property tax accounts at the end of the fiscal year. These balances are not encumbered by a corresponding debt obligation.

Type of Property Tax Fund	Balance
MAINTENANCE AND OPERATIONS	$476,330

Schedule B
1993 Debt Service

The unit plans to pay the following amounts for long-term debts that are secured by property taxes. These amounts will be paid from property tax revenues (or additional sales tax revenues, if applicable).

Description of Debt	Principal or Contract Payment to be Paid from Property Taxes	Interest to be Paid from Property Taxes	Other Amounts to be Paid	Total Payment
	$	$	$	$
(Expand as needed)				

Total required for 1993 debt service	$ -0-
– Amount (if any) paid from funds listed in Schedule A	$ -0-
– Excess collections last year	$ -0-
= Total to be paid from taxes in 1993	$ -0-
+ Amount added in anticipation that the unit will collect only ____ % of its taxes in 1993	$ -0-
= Total Debt Levy	$ -0-

Schedule C
Expected Revenue from Additional Sales Tax

(For hospital districts, cities and counties with additional sales tax to reduce property taxes)
In calculating its effective and rollback tax rates, the unit estimated that it will receive $ N/A in additional sales and use tax revenues.

Schedule D
State Criminal Justice Mandate (For Counties)

The N/A County Auditor certifies that ____ County has spent $____ in the previous 12 months beginning ____, 19__, for the maintenance and operations cost of keeping inmates sentenced to the Texas Department of Criminal Justice. ____ County Sheriff has provided information on these costs, minus the state revenues received for reimbursement of such costs.

Schedule E
Transfer of Department, Function or Activity

The N/A spent $____ from ____ to ____ on the ____. The ____ operates this function in all or a majority of the ____

This notice contains a summary of actual effective and rollback tax rates' calculations. You can inspect a copy of the full calculations at MEDINA I.S.D. TAX OFFICE, #1 BOBCAT LANE, MEDINA, TEXAS
Name of person preparing this notice: BOBBIE KERR
Title: TAX ASSESSOR/COLLECTOR
Date prepared: 9-13-93

Medina community garage sale Sept. 25

EMS support group, arts and crafts vendors will sell

was born April 4, 1908 in
ckerbocker, TX and was a
duate of Houston Universi-
1939 with honors. He was
ancher and taught High
ool in Lohn, TX for 16
s. He had been a resident
enter Point since 1985, and
a previous resident of
lina where he was active in
Rotary Club.
urvivors include his wife,
a Mae, along with his son,
g H. Whittenberg of Center
nt and numerous nieces
nephews.
ervices for Mr. Whitten-
g were held Friday, Sept.
in the Kerrville Funeral
ne Chapel with the Rev.
old Zirkel officiating. Buri-
ollowed in the Center Point
netery.
Memorials may be made to
ter Point United Methodist
rch or Texas Lions Camp
Crippled Children, P.O.
247, Kerrville, TX 78028.

Medina's Third Almost Annual Community-wide Garage Sale is set for Saturday, Sept. 25 and will be held at the Apple Festival grounds instead of up and down Main Street as in years past.

The support group for the Medina EMS chapter will have a garage sale in conjunction with the 3rd Annual City-wide Garage Sale on Saturday, Sept. 25 at the Apple Festival Grounds in Medina. The date is NOT Thursday, Sept. 23 as last week's paper indicated.

Anyone wishing to donate items to be sold may contact Jayne Rambin at 589-2288.

There will be baked goods for sale along with sausage rolls and cheese nachos.

Rambin asks the Medina community to "please support the EMS with your donations and then stop by the sale to find that special item you've been looking for, and to get a bite to eat. Let's show our support and appreciation for our volunteers who donate so much of their time when our need is the greatest."

Dixie Cohn is organizing a table of items to benefit the Kerrville Crisis Pregnancy Center. She will also be selling drinks which will pay for advertising the event.

Other additions this year are some arts and crafts vendors and a "porta-potty" which will be provided by the Medina Rotary Club.

There's still time to join in, but you must bring you own tables as there is no charge to participate. For information, call Dixie Cohn at 589-2309.

Thousands present at native plant meeting Sept. 9

It was seed exchange time at the monthly meeting of the Bandera Chapter of the Native Plant Society, Thursday, Sept. 9 at St. Christopher's Episcopal Church.

Members brought thousands of seeds to trade. Happy attendees went home with baggies of horsemint, mallow, Indian paintbrush and many other selections.

The program for October 14 will feature Fred Collins on using native woods and in November, Baxter Adams will speak on propagating natives.

All meetings are held the second Thursday of each month at 7 p.m. at St. Christopher's Episcopal Church.

The public is always welcome.

PROPOSITION NO. 6 ON THE BALLOT

use Joint Resolution 21 proposes a itutional amendment that would h the office of county surveyor in on County. The amendment also des for the powers, duties, and func of the county surveyor to be trans d to the county officer designated by ommissioners court.

e proposed amendment will appear e ballot as follows:

he constitutional amendment abol hing the office of county surveyor in kson County."

PROPOSITION NO. 7 ON THE BALLOT

use Joint Resolution 57 proposes a itutional amendment that repeals e XII, section 6, of the Texas Con ion, which currently provides that rporation shall issue stock or bonds t for money paid, labor done, or rty actually received, and that all ous increase of stock or indebted shall be void.

e proposed amendment will appear e ballot as follows:

he constitutional amendment re aling certain restrictions on the ility of corporations to raise capital."

PROPOSITION NO. 8 ON THE BALLOT

use Joint Resolution 22 proposes a itutional amendment that would rize the commissioners court of ennan County to call an election to h the office of county surveyor. The of county surveyor will be abolished majority of the qualified voters of ennan County voting on the question the abolition. If the office of county eyor is abolished, the amendment re s the maps, field notes, and other ds in the custody of the county sur to be transferred to the county of McLennan County. After aboli the amendment also grants the com oners court of McLennan County uthority to employ or contract with a fied person to perform any of the ions that would have been per ed by the county surveyor if the had not been abolished.

e proposed amendment will appear e ballot as follows:

he constitutional amendment to olish the office of county surveyor in cLennan County."

PROPOSITION NO. 9 ON THE BALLOT

ate Joint Resolution 19 proposes an dment to article VIII, section 13 of exas Constitution that would modify rovisions for the redemption of real rty sold at a tax sale. The amend deletes current language in article section 13 that allows the legis to provide for the sale of property ut trial to pay for delinquent taxes. o states that the deed to the new r vests a good and perfect title sub nly to redemption as set out in this dment or impeachment for fraud. uage is added limiting application of urrent two-year redemption period rmer owners of residence home s and land designated for agricul use sold for unpaid taxes. When rty is sold as the result of a suit to ce collection of unpaid taxes, the dment would allow the legislature to redemption to property used as a ence homestead or designated for ultural use at the time the suit was The amendment creates a second of redemption for former owners of property when property is neither a ence homestead, nor designated for ultural use. These owners would a six-month period in which to em their property by paying the nt of money paid for the property, ding the Tax Deed Recording Fee, axes, penalties, interest, and costs plus an amount not exceeding 25 ... of the aggregate total. The dment applies to redemption of erties sold at a tax sale for which the haser's deed is filed on or after Janu , 1994. For redemption of properties at a tax sale for which the pur r's deed was filed before January 1, , the former law is applicable and re s in effect.

... The constitutional amendment to modify the provisions for the redemp ion of real property sold at a tax ...

PROPOSITION NO. 10 ON THE BALLOT

nate Joint Resolution 34 proposes a ...

new section 49-b-2 to article III of the Texas Constitution. This new section provides that, in addition to the general obligation bonds authorized to be issued and sold by the Veterans' Land Board (the "Board") by sections 49-b ($950 million) and 49-b-1 ($1.3 billion) of article III, the board may provide for, issue, and sell general obligation bonds of the state in an amount not to exceed $750 million to provide financing to Texas veterans. $250 million of the bonds authorized by this new section shall be used to augment the Veterans' Land Fund (the "Land Fund"). The Land Fund shall be used by the Board to purchase lands situated in Texas owned by the United States government, an agency of the United States government, the State of Texas, a political subdivision or agency of the State of Texas, or a person, firm, or corporation. The lands shall be sold to veterans in quantities, on terms, at prices, and at fixed, variable, floating, or other rates of interest determined by the Board. Lands in the Land Fund that are offered for sale to veterans and that are not sold may be sold or resold to the purchasers in quantities, terms, prices, and rates of interest determined by the Board.

New section 49-b-2 creates the Veterans' Housing Assistance Fund II (the "Housing Fund II"), and $500 million of the general obligation bonds authorized by the section shall be used for the Housing Fund II. The Housing Fund II is a separate and distinct fund from the Veterans' Housing Assistance Fund (the "Housing Fund") established under section 49-b-1 of article III. Money in the Housing Fund II shall be administered by the Board and shall be used to make home mortgage loans to veterans for housing within this state in quantities, on terms, and at fixed, variable, floating, or other rates of interest determined by the Board. The principal of, and interest on, the general obligation bonds authorized by this section for the benefit of the Housing Fund II shall be paid out of the money of the Housing Fund II. The principal of, and interest on, the general obligation bonds authorized by section 49-b-1 of article III for the benefit of the Housing Fund shall be paid out of money in the Housing Fund. If there is not enough money in the Land Fund, the Housing Fund, or the Housing Fund II, as the case may be, available to pay the principal of, and interest on, the general obligation bonds authorized by this section or by sections 49-b or 49-b-1 of article III, there is appropriated out of the first money coming into the treasury in each fiscal year an amount that is sufficient to pay the principal of, and interest on, the general obligation bonds that mature or become due during that fiscal year.

If the Board determines that assets from the Land Fund, the Housing Fund, or the Housing Fund II are not required for purposes of the fund, the Board may transfer the assets to another of those funds or use the assets to secure revenue bonds issued by the Board. The revenue bonds shall be special obligations of the Board and payable only from and secured by receipts of the funds, assets transferred from the funds, and other revenues as determined by the Board and shall not constitute indebtedness of the State of Texas or the Board. The Board may issue revenue bonds from time to time, which bonds may not exceed an aggregate principal amount that the Board determines can be fully retired from the receipts of the funds. The revenue bonds shall be sold in forms, denominations, and in installments, and bear a rate or rates of interest as the Board determines.

The general obligation bonds authorized to be issued by the Board by this section or be sections 49-b and 49-b-1 of article III shall be issued and sold in forms and denominations, on terms, at times, in the manner, at places, in installments, and shall bear a rate or rates of interest the Board determines. The bonds shall be incontestable after execution by the Board, approval by the Attorney General of Texas, and delivery to the purchaser.

The proposed amendment will appear on the ballot as follows:

"The constitutional amendment authorizing issuance of $750 million in general obligation bonds to augment the Veterans' Land Fund and the Veterans' Housing Assistance Fund and to fund the Veterans' Housing Assistance Fund II."

ON THE BALLOT

Senate Joint Resolution 31 proposes a constitutional amendment relating to the ... tems which provide retirement and related disability and death benefits for ... not belong to a statewide retirement sys-...

board of trustees of such a system shall (1) administer the system of benefits; (2) hold the assets of the system for the exclusive purposes of providing benefits to participants and their beneficiaries and defraying reasonable expenses of administering the system; and (3) select legal counsel and an actuary and adopt sound actuarial assumptions to be used by the system.

The proposed amendment will appear on the ballot as follows:

"The constitutional amendment providing that the trustees of a local public pension system must administer the system for the benefit of the system's participants and beneficiaries."

PROPOSITION NO. 12 ON THE BALLOT

House Joint Resolution 23 proposes a constitutional amendment providing that any person accused of a violent or sexual offense committed while under the supervision of a criminal justice agency of this state or a political subdivision of this state for a prior felony may, after a hearing and evidence substantially showing the guilt of the accused, be denied bail pending trial. If the accused is not, however, accorded a trial within 60 days from the time of his incarceration upon the accusation or indictment, the order denying bail shall be set aside unless a continuance is obtained upon the request of the accused. In the amendment, the term "violent offense" means murder, aggravated assault (if a deadly weapon was used or exhibited during the commission of the assault), aggravated kidnapping, or aggravated robbery. The term "sexual offense" means aggravated sexual assault, sexual assault, or indecency with a child.

The proposed amendment will appear on the ballot as follows:

"The constitutional amendment permitting the denial of bail to certain persons charged with certain violent or sexual offenses committed while under the supervision of a criminal justice agency of the state or a political subdivision of the state."

PROPOSITION NO. 13 ON THE BALLOT

Senate Joint Resolution 13 proposes a constitutional amendment that amends article VII, section 17(a), of the Texas Constitution to provide that, of the $100 million currently appropriated by that section for the use of public institutions of higher education during each fiscal year, those institutions may also utilize this money to pay for acquiring, constructing, or equipping or for major repair or rehabilitation of buildings, facilities, other permanent improvements, or capital equipment used jointly for educational and general activities and for auxiliary enterprises to the extent of their use for educational and general activities. For the five-year period beginning on September 1, 2000, and for each five-year period thereafter, the legislature, during a regular session that is nearest, but preceding, a five-year period may, by a two-thirds vote of the membership of each house, increase the amount of the $100 million constitutional appropriation for the five-year period. The amendment also reflects name changes that have been made to some of the institutions of higher education for which such funding is available. The amendment adds the Texas State Technical College System to those institutions eligible to receive such funding, but limits its allocation of the annual appropriation to 2.2 percent of the total appropriation each fiscal year. The amendment also provides that each governing board authorized to participate in the distribution of money under article III, section 17, may also issue bonds and notes for the purposes of refunding bonds or notes issued under that section or prior law for the purposes of acquiring capital equipment, library books and li... constructing, or equipping or for major repair or rehabilitation of buildings, facilities, other permanent improvements, or capital equipment used jointly for educational and general activities and for auxiliary enterprises to the extent of their use for educational and general activities. The amendment deletes language in article III, section 17, which authorizes the ... issue such bonds or notes in lieu of the governing bodies, and to transfer to that agency the authority to collect and pledge money to the payment of such bonds and ... of each eligible institution. Funds appropriated under article III, section 17, may ... ing, equipping, repairing, or rehabilitat-...

provements that are to be used only for student housing, intercollegiate athletics, or auxiliary enterprises.

The proposed amendment will appear on the ballot as follows:

"The constitutional amendment relating to the amount and expenditure of certain constitutionally dedicated funding for public institutions of higher education."

PROPOSITION NO. 14 ON THE BALLOT

Senate Joint Resolution 45 proposes a constitutional amendment that adds a new subsection (e) to article III, section 49-h, of the Texas Constitution. The new subsection provides that, in addition to the amounts authorized by subsections (a) ($500 million), (c) ($400 million), and (d) ($1.1 billion) of section 49-h, the legislature may authorize the issuance of up to $1 billion in general obligation bonds and may use the proceeds of the bonds for acquiring, constructing, or equipping new corrections institutions, including youth corrections institutions, and mental health and mental retardation institutions and for major repair or renovation of existing facilities of those corrections and mental health and mental retardation facilities. The amendment also provides that the provisions of subsection (a) of section 49-h, relating to the review and approval of bonds, and the provisions of subsection (b) of section 49-h, relating to the status of the bonds as a general obligation of the state and to the manner in which the principal and interest on the bonds are paid, apply to bonds authorized by this amendment.

The proposed amendment will appear on the ballot as follows:

The constitutional amendment authorizing the issuance of up to $1 billion in general obligation bonds payable from the general revenues of the state for projects relating to facilities of corrections and mental health and mental retardation institutions."

PROPOSITION NO. 15 ON THE BALLOT

House Joint Resolution 37 proposes a constitutional amendment that would authorize the county commissioners court of a county to call an election to abolish the office of county surveyor. The office of county surveyor is abolished if a majority of voters of the county voting in the election approve the measure. If the office of county surveyor is abolished, the maps, field notes, and other records of the county surveyor are transferred to the county officer or employee designated by the commissioners court.

The proposed amendment will appear on the ballot as follows:

"The constitutional amendment to permit the voters of a county to decide, at an election called by the commissioners court, whether to abolish the office of county surveyor in the county."

PROPOSITION NO. 16 ON THE BALLOT

Senate Joint Resolution 44 proposes an amendment to article III, section 49-i(b) of the Texas Constitution, which currently limits the principal amount of bonds outstanding at one time for the Texas agricultural fund to $25 million and for the rural microenterprise development fund to $5 million. The amendment would raise the principal amount limit for the Texas agricultural fund to $100 million. The amendment would also make the principal amount limit for each fund apply to the total principal amounts of both bonds and notes issued or sold rather than just the principal amounts of bonds outstanding at one time.

The proposed amendment will appear on the ballot as follows:

"The constitutional amendment authorizing up to a total of $100 million in bonds and notes to be issued or sold to finance the Texas agricultural fund for providing financial assistance to develop, increase, improve, or expand the production, processing, marketing, or export of crops or products grown or produced primarily in this state by agricultural businesses domiciled in the state."

... que aparecerá en la boleta el día 2 de noviembre de 1993. Si usted no ha recibido una copia del informe en español, podrá obtener una gratis por llamar al ... tario de Estado, P.O. Box 12060, Austin, Texas 78711

Published by Secretary of State John Hannah, Jr.

Sheriff's report

The Bandera Sheriff's Department answered 71 calls for service during the week of Sept. 6 through Sept. 12. They included one each of: natural death; assist another agency; assist the fire department; phone harassment; stolen vehicle and recovered property.

Two minor accidents, two suspicious vehicles and four felony arrests were reported. Other calls include: civil matter, 3; loud noise/disturbance, 3; runaway juvenile, 3; criminal mischief, 3; family disturbance, 4; theft, 4; alarm, 4; major accident, 5; Misdemeanor arrests, 6; and suspicious circumstances, 10.

On Sept. 8 at approximately 12:30 p.m., a driver for a gas company lost control of his tank truck about four miles north of Vanderpool. The truck rolled over and the driver was killed. Justice of the Peace Tom Grant pronounced the victim dead at the scene. Department of Public Safety Trooper Dan Butts is conducting the investigation.

Deputy Mike Timms arrested three subjects on warrants for burglary of a habitation on Sept. 8. The arrest was the result of an investigation concerning drums stolen from a Wharton's Dock residence a couple of weeks ago. Former Deputy Jeff Abbot, who is now a patrol man in Burkburnett assisted in the investigation and recovered some of the drums in Burkburnett. The Helotes Police Department and the Bandera Sheriff's Department located the remaining drums in Helotes.

Christopher Olson-Wyatt, 19, of San Antonio was arrested on Sept. 8 on a Felony charge for the burglary of a habitation.

Gary Pfeuffer, 24, of San Antonio was arrested on Sept. 8 on a Felony criminal mischief charge.

Gregg Gorczyca, 19, of San Antonio was arrested on Sept. 8 on a Felony burglary of a habitation charge.

Robert Thornton, 19, of San Antonio was arrested on Sept. 8 on a Felony charge of theft, $750- $2,000.

Upper Sabinal Canyon

Lynn Scotty

Supercharged. That's the word that came to mind to describe the Utopia volleyballers at the tournament on Saturday in Utopia. It came as no surprise that Utopia won the tournament. It was obvious during warm ups that they were rough and ready!

"Just leave the driving to us" promises Incredible Journeys, the travel agency which left the Seniors Citizens with mental journeys at their luncheon on Friday. The Seniors, never know to be sedentary for too long, are planning a group excursion to some place incredible.

The Sabinal Canyon Chapter of the DAR will begin its year with a meeting on Monday, Sept. 20 at the Baptist Ed Building. Janie Tubbs will address the members with a program on National Defense. The time is 7 p.m. Also, Sept. 20 is Constitution Day for the regional Hill Country Council of the DAR. They will gather for a luncheon and meeting at the Flying L Ranch in Bandera at noon.

Two speakers provided the program for the meeting of the Utopia PTO on Sept. 2nd. High schooler, Steve Duke, shared some details of a citizenship seminar which he attended over the summer.

Jo Ann Tampke introduced the community to PRIDE, Parents Resource Institute for Drug Education. Tampke attended a PRIDE seminar this summer. She brought with her to the meeting, regional coordinator; Carlos Cortez of San Antonio to highlight the purpose of PRIDE. Tampke is ready, willing, and able to set up this program in our community. It is basically parent education and awareness. It is valuable to parents of elementary children as well as parents of teenagers. Contact Jo Ann Tampke for more information.

Bob and Jettus Craighead are in town with their 13 year old son looking for a home to rent. The Craigheads hope to move to the Sabinal Canyon and open a Health Care Agency. The center would offer professional home health care.

The TEXAS 2-STEP Dance and Hamburger Cookout is this Saturday, the 18th. Hamburgers start at 7, dance starts at 8. Thirteen names will be drawn to win the Baker's Dozen raffle!

Golf scramble Sept. 18

The Flying L Monday Nite Mixed League will host a twi-nite Florida Scramble at the Flying L Golf Course starting at 4 p.m. on Sept. 18. Following a "daylite 9" participants will enjoy dinner and drinks at the home of Bill and Carmen Boyington; then at about 8:30 the group will tee off for another 9 holes of golf in the dark. Participation will be limited so those interested need to sign up by noon on Thursday Sept. 16. For further information please call 796-8466; 796-4546 or 535-4239.

ACS resumes meetings

The Bandera County chapter of the American Cancer Society will begin holding regular meetings again on the first Monday of each month at 2 p.m. in the meeting room of the First State Bank.

Communications chairman Meleese Rugh says that after a summer of no meetings "it was good to get back with friends and plan programs and activities." She said that 1993 has been a successful year for the American Cancer Society. "Our county raised over $10,000 to aid cancer patients. The next big event will be the Valentine Dance in February."

BASIC DOG OBEDIENCE CLASS
We teach you to teach your dog to be a better "Man's Best Friend!"
Starts Sept. 21
evening classes
For more information, Call Mary, 796-4261
65-1tp



The Gingerbread House Flowers & Gifts
Children's Digital Watches
Only $5
SAVE with our VALUE-BACK BUCKS!
The store where you are paid for shopping with us!
1104 Cedar St. Behind Busbee's Barbecue
796-7400 1-800-522-2735 796-3616
Wire Service---Delivery
VISA/MC/AMEX/DISCOVER Layaway

HOCHHEIM: BEST IN THE COUNTRY... SMALL TOWNS, TOO!
AFFORDABLE INSURANCE
FARMS • RANCHES • HOMES
MANUFACTURED HOMES
LIABILITY COVERAGES
FOR A FREE QUOTE: Call Anna Marie Davison 210/537-4640
(We suggest you have your present policy handy for comparison)

USA POSTAL CENTER 796-3810 805 C MAIN ST.
Fax
• PRIVATE MAIL BOXES
• MAIL FORWARDING
• UPS • FEDERAL EXPRESS
• US MAIL • KEYS
• PACKAGING & SHIPPING
• NOTARY PUBLIC
• ANSWERING SERVICE
• LAMINATING
AMERICAN EXPRESS MoneyGram
• COPIES Enlarge & Reduce

As a service to the community and surrounding areas, Bandera Nursing Home is now providing day care for adults.
ADULT DAY CARE
COME BY THE NURSING HOME BETWEEN 8 A.M. AND 4:30 P.M. FOR MORE INFORMATION.
60-2TC

DIXON
ZTR. Riding Mowers
MK ENTERPRISES
Sales & Service
302 Hackberry 796-7280
Bandera

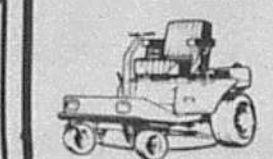

50-240 (7-93)

1993 Property Tax Rates in MEDINA I.S.D.

This notice concerns 1993 property tax rates for MEDINA school district. It presents information about three tax rates. Last year's tax rate is the actual rate the school district used to determine property taxes last year. This year's *effective* tax rate would impose the same total taxes as last year if you compare properties taxed in both years. This year's *rollback* tax rate is the highest tax rate the school district can set before it must hold a rollback election. In each case these rates are found by dividing the total amount of taxes and state funds by the tax base (the total value of taxable property) with adjustments as required by state law. The rates are given per $100 of property value.

Last year's tax rate:

Last year's operating taxes	$ 47,420	
Last year's debt taxes	$ -0-	
Last year's total taxes	$ 47,420	
Last year's tax base	$ 68,610,732	
Last year's total tax rate	$ .0721	/$100

This year's effective tax rate:

Last year's adjusted taxes (after subtracting taxes on lost property)	$ 44,802	
÷ This year's adjusted tax base (after subtracting value of new property)	$ 61,287,215	
= This year's effective tax rate	$ .0731	/$100
x 1.03 = maximum rate unless the school district publishes notices and holds hearing	$ .0752	/$100

This year's rollback tax rate:

School maintenance and operations component	$ 643,595	
÷ This year's tax base	$ 62,004,735	
= This year's local maintenance and operating rate	$ 1.0379	/$100
+ $.06 cents = this year's maximum operating rate	$ 1.0979	/$100
+ This year's debt rate	$ -0-	/$100
= This year's rollback rate	$ 1.0979	/$100

50-176 (Rev. 8-93)

Schedule A
Unencumbered Fund Balances

The following estimated balances will be left in the unit's property tax accounts at the end of the fiscal year. These balances are not encumbered by a corresponding debt obligation.

Type of Property Tax Fund	Balance
MAINTENANCE AND OPERATIONS	$476,330

Schedule B
1993 Debt Service

The unit plans to pay the following amounts for long-term debts that are secured by property taxes. These amounts will be paid from property tax revenues (or additional sales tax revenues, if applicable).

Description of Debt	Principal or Contract Payment to be Paid from Property Taxes	Interest to be Paid from Property Taxes	Other Amounts to be Paid	Total Payment
	$	$	$	$

(Expand as needed) Total required for 1993 debt service	$ -0-
– Amount (if any) paid from funds listed in Schedule A	$ -0-
– Excess collections last year	$ -0-
= Total to be paid from taxes in 1993	$ -0-
+ Amount added in anticipation that the unit will collect only ____ % of its taxes in 1993	$ -0-
= Total Debt Levy	$ -0-

Schedule C
Expected Revenue from Additional Sales Tax

(For hospital districts, cities and counties with additional sales tax to reduce property taxes)
In calculating its effective and rollback tax rates, the unit estimated that it will receive $ N/A in additional sales and use tax revenues.

Schedule D
State Criminal Justice Mandate (For Counties)

The N/A County Auditor certifies that ______ County has spent $______ in the previous 12 months beginning ______, 19____, for the maintenance and operations cost of keeping inmates sentenced to the Texas Department of Criminal Justice. ______ County Sheriff has provided information on these costs, minus the state revenues received for reimbursement of such costs.

Schedule E
Transfer of Department, Function or Activity

The N/A spent $ ______ from ______ to ______ on the ______. The ______ operates this function in all or a majority of the ______.

This notice contains a summary of actual effective and rollback tax rates' calculations. You can inspect a copy of the full calculations at MEDINA I.S.D. TAX OFFICE, #1 BOBCAT LANE, MEDINA, TEXAS

BONNIE ESSO

Title TAX ASSESSOR/COLLECTOR

Date Prepared 9-1[illegible]

S E P 1 5 9 3

real e

Display Ad Deadlines:
$3.00 per column inch, $6.0

Real Estate | Real E

PIPE ... ROU
Corner Hwy. 16 & 46
Box 63006, Pipe Creek
535-4551
NOW IS THE TIME... homes ar
RANCHES
211 ACRES on FM 470, all fenced, oak, cherry & madrona trees. Small hill, super view. $1,200 p/a. Terms. Will Split.
42 ACRES, with fertile field and pasture with oaks. 3 BR cabin, barn, fenced. $124,500. Owner terms.
49 ACRES with Mason Creek running through, home, gazebo, oaks, pecans. One of a kind. $265,000. Terms.
35 ACRES on ... River. Private and beautiful. SOLD $2,950 p/a. Owner terms.
33 ACRES near Bandera. Beautiful trees, good SOLD ll & septic. $79,500.
25 ACRES lots of trees, dam, beautiful view. $1850 p/a. Owner terms.
39 ACRES of level to rolling land, barns, pens, fenced, old 3-2 rock ranch house all redone with fireplace & porches. $180,000.
20 ACRES fenced, good soil, pond, trees, view. Large 4/3, 2-story home with CH/A & rock fireplace. $149,000.
49 ACRES near Privilege Creek. Historic old dug-out w/fireplace, windmill, creek, 2 tanks. $1525 p/a. Terms.
111 ACRES near Pipe Creek on paved road. L SOLD etty valleys, historic cabin. $1400 p/a with terms.
2-ST by a & be Pipe
ON T 2, CH
VIEW 2 1/2 & hot
OVE mile Pool,
PICT place for $6
3 AC two s featu
CUT Zone
LIGH attac $75,0
FLYI dbl ga
COU dblwi Term
TIME this Appli
Home Phones: DAVID



GAY
HWY. 16 AT
BANDERA, T
300+ ACRES, CREEK & SPRINGS. Pristi with deep canyons. Great variety of trees. with terms by owner. MAPLE TREES!
120+ ACRES, SPACIOUS 4 BR 3 Outstanding views, TARPLEY AREA.
MEDINA RIVER 60 ac. Fronting on Hwy. setting. Water well, septic. Large Metal Barn.
50 ACRES FRONTING ON FM 470. Go beautiful trees. $1250 P.A.
47 ACRES ON THE MEDINA RIVER. ME Extensive river frontage, RESTORED OLDER fields, 4 WATER WELLS, HWY FRONTAGE,
MEDINA RIVER. 40+ ACRES, NEAR TO FRONTAGE. Beautiful cypress trees, creek, HOME & BARN.
39 ACRES WITH BOTH SIDES OF PRIVILE concrete dam and beautiful building PRIVATE. $3,500 P.A.
26+ ACRES. PIPE CREEK AREA. Lovely v pa. owner will carry with 10% down. ALL O
10 ACRES, NOT IN A SUBDIVISION. Rolli trees, near town. $27,000. ASSUMABLE TX
9+ ACRES FRONTING ON MASON CREEK.
10+ ACRES FRONTING ON MASON CREE bldg. site. $35,000.
5+ ACRES FRONTING ON THE MEDINA Pipe Creek area. OWNER WILL FINANCE.
8+ AC. COVERED IN HARD WOODS, WIT WATER. Beautiful bldg. sites. OWNER WILL
5+ ACRES, OUTSTANDING VIEWS, good MAKE AN OFFER! OWNER WILL CAR DOWN.
3+ ACRES FRONTING ON HWY. 17 ALREADY CLEARED. OWNER F AVAILABLE AT $3,500 PER ACRE.

DOROTHY ARDE... REAL ESTATE
796-3841
COMMERCIAL, RESORT A RESIDENTIAL PROPERTY
In Bandera and on Medina L
2 Waterfront lots, Alamo Beach, $

15 Acs. Pasture, no rocks. $1,600 p/a. Pa view.
15.07 Acs. w/trees, good homesite.
game. $1,200 per acre.
10 Acs. Lg. oaks $16,000. 13.19 Acs.
SELLING FAST! LAST TRACTS AVA
Owner LREA - Some Vet./Financing available.

real estate

Display Ad Deadlines: 5 p.m. Monday
$3.00 per column inch, $6.00 minimum

All Classified Line Ads Must be PRE-PAID!
We now accept VISA and Mastercard

796-3718

LOWEST RATE ON LINE ADS: BUY 3 WEEKS OF CLASSIFIED WORD ADS AND GET THE 4TH WEEK FREE!

Real Estate | Real Estate | Real Estate | Real Estate | Real Estate | Real Estate | Real Estate | Real Estate

PIPE CREEK REALTY / ROUNDUP REALTY

since 1971

Corner Hwy. 16 & 46
Box 63006, Pipe Creek
535-4551

314 Main St.
Box 53, Bandera
796-3330

NOW IS THE TIME... homes and land are selling. CALL US TO LIST YOURS.

RANCHES

211 ACRES on FM 470, all fenced, oak, cherry & madrona trees. Small hill, super view. $1,200 p/a. Terms. Will Split.

42 ACRES, with fertile field and pasture with oaks. 3 BR cabin, barn, fenced. $124,500. Owner terms.

49 ACRES with Mason Creek running through, home, gazebo, oaks, pecans. One of a kind. $265,000. Terms.

35 ACRES on [SOLD] iver. Private and beautiful. $2,950 p/a. Owner terms.

33 ACRES near Bandera. Beautiful trees, good [SOLD] ll & septic. $79,500.

25 ACRES lots of trees, dam, beautiful view. $1850 p/a. Owner terms.

39 ACRES of level to rolling land, barns, pens, fenced, old 3-2 rock ranch house all redone with fireplace & porches. $180,000.

20 ACRES fenced, good soil, pond, trees, view. Large 4/3, 2-story home with CH/A & rock fireplace. $149,000.

49 ACRES near Privilege Creek. Historic old dug-out w/fireplace, windmill, creek, 2 tanks. $1525 p/a. Terms.

111 ACRES near Pipe Creek on paved road. L[SOLD] etty valleys, historic cabin. $1400 p/a with terms.

HOMES

2-STORY LOG home under tall trees by a small lake. Garage-guest house, & beautiful yard, on 6+ ac. between Pipe Creek & S.A. $120,000. Terms.

ON THE G[CONTRACT] anch. 2-2, CH/A. R... 50.

VIEW FOR MILES from this unique 2-2 1/2 home. Multi-level with large deck & hot tub. On 6 acres. $86,000.

OVERLOOKING BANDERA Just a mile out of to[SOLD] me on 3 Ac. Pool, barn, & workshop. $98,500.

PICTURE PERFECT! 2-1 with fireplace, stu[CONTRACT] hop. All for $66,500.

3 ACRES on the Medina Ranch. 3-2 two story ho[SOLD] many unique features. $76,500.

CUTE 3/1 [CONTRACT] w roof. Zoned B-2.

LIGHT & BRIGHT! 3-2, CH & A, attached garage & huge oak tree. $75,000. Owner terms.

FLYING L RANCH 2-2 1/2, study, loft, dbl garage/workshop. $67,500.

COUNTRY PLACE 3.47 ac. 3/2 dblwide, deck, small cabin. $59,500. Terms open.

TIME TO OWN? Owner will finance this rock 3/2. Garage, shed, patio. Appliances stay $62,500.

LAND

MEDINA RIVER lot also on Bandera Creek. Pretty trees, clear water. $11,000. Terms.

RIVERFRONT! 5 acres with trees & view. Pipe Creek area. Only $4,000 p/a with owner terms.

23 ACRES at Medina River Ranch. Field & tre[SOLD]s, 2 septics, fenced. $80,500.

CABIN, WELL & SEPTIC. On 8.7 ac. in Pipe Creek. Big trees, level land. $39,900. Owner terms.

BANDERA CITY hwy. frontage. Almost an acre with small house. Commercial. $112,000. Terms.

WELL, SEPTIC & perfect bldg. site with view for miles. On 6 ac. in Pipe Creek. $30,000.

7 AC. hilly land w/great view, access to private lake. $14,000. 15% down.

16.9 ACRES just off Hwy. 46. View, trees, restricted. $3350 p/a. Terms.

4 ACRES with older home in need of TLC, small cabin already fixed. Pretty site, city water. $43,000.

4 ACRES [CONTRACT] Trees, some fenc...

3+ ACRES cleared, pretty trees, restricted area. Lacey Park. $11,000.

10 ACRES Medina River Ranch. Level, big trees. $3250 p/a. Terms.

Home Phones: DAVID & GERI VALDEZ 535-4040; GAIL STONE 796-3193

GAY GUILOTT REALTY

HWY. 16 AT MAIN STREET
BANDERA, TEXAS 78003
P.O. Box 964
210-796-3517/3518

300+ ACRES, CREEK & SPRINGS. Pristine & remote with deep canyons. Great variety of trees. $900 per ac. with terms by owner. **MAPLE TREES!**

120+ ACRES, SPACIOUS 4 BR 3 BA HOME. Outstanding views, **TARPLEY AREA.**

MEDINA RIVER 60 ac. Fronting on Hwy. 16. Park-like setting. Water well, septic. Large Metal Barn. $295,000.

50 ACRES FRONTING ON FM 470. Good pasture, beautiful trees. $1250 P.A.

47 ACRES ON THE MEDINA RIVER. MEDINA, TX. Extensive river frontage, **RESTORED OLDER HOME,** good fields, **4 WATER WELLS, HWY FRONTAGE, $245,000.**

MEDINA RIVER. 40+ ACRES, NEAR TOWN. HWY. FRONTAGE. Beautiful cypress trees, creek, good fields. **HOME & BARN.**

39 ACRES WITH BOTH SIDES OF PRIVILEGE CREEK, concrete dam and beautiful building site. **VERY PRIVATE. $3,500 P.A.**

26+ ACRES. PIPE CREEK AREA. Lovely views. $1,900 pa. **owner will carry with 10% down. ALL OR PART!**

10 ACRES, NOT IN A SUBDIVISION. Rolling land, big trees, near town. **$27,000. ASSUMABLE TX VET NOTE.**

9+ ACRES FRONTING ON MASON CREEK. $25,000.

10+ ACRES FRONTING ON MASON CREEK. Beautiful bldg. site. $35,000.

5+ ACRES FRONTING ON THE MEDINA RIVER near Pipe Creek area. **OWNER WILL FINANCE.**

8+ AC. COVERED IN HARD WOODS, WITH CREEK & WATER. Beautiful bldg. sites. **OWNER WILL FINANCE.**

5+ ACRES, OUTSTANDING VIEWS, good restrictions, **MAKE AN OFFER! OWNER WILL CARRY W/LOW DOWN.**

3+ ACRES FRONTING ON HWY. 173 N. LAND ALREADY CLEARED. OWNER FINANCING AVAILABLE AT $3,500 PER ACRE.

MONTAGUE ESTATES LOVELY ROCK 3 BR 2 BA HOME ON 5+ ACRES. Large workshop, beautiful setting. $165,000.

LOVELY ROCK 2 BR 2 BA CONTEMPORARY home in **BANDERA RIVER RANCH.** Lovely views. Private. **$98,500. REDUCED $91,000!**

ROCK 2 BR HOME + GUEST HOUSE. On 10+ acres. **TARPLEY AREA. REDUCED TO $87,500 WITH TERMS BY OWNER.**

GREAT OLD-STYLE FARM HOUSE on 10 acres. 2 water wells & tank. Good lan[SOLD] Owner will finance.

NEW HOME! READY TO MOVE IN TO! INDIAN WATERS. All brick 3 BR 2 BA custom home with many energy saving features.

VERY NEAT 3 BR 2 BA ON 8.9 ACRES fronting on **MASON CREEK. A REAL BARGAIN AT $79,000.**

NEAT & CLEAN 3 BR 2 BA BRICK HOME IN TOWN. Fireplace, 2-car enclosed garage. $58,000.

2 BR, 2 BA HOME set on 4.75 Acres, paved road frontage, large metal barn, big trees, **REDUCED TO $58,000.**

NICE 2 BR 1 BA NEWER HOME ON THE RIVER. DOCK AND 3 RV HOOK-UPS. Owner will finance. $50,000.

HOUSE IN TOWN. This 3 BR 1 BA with rock veneer. **$41,900.**

4 BR 2 BA on 5+ ACRES. Pipe Creek area. 2 wells, views. Level. **VERY PRIVATE. REDUCED TO $79,000.**

3 BR 2 BA ON ONE + ACRE. Freshly painted & new metal roof. **NEAR TOWN. REDUCED TO $59,900!**

VERY CLEAN 3 BR 2 BA DOUBLWIDE with room ADDITION & deck. Tree covered lot. $40,000.

LARGE HOME IN TOWN on 2 city lots. $52,000.

6 ACRES, WATER & SEPTIC. Excellent location. Owner will finance with as little as $500 down.

DOROTHY DARDEN REAL ESTATE

796-3841

COMMERCIAL, RESORT AND RESIDENTIAL PROPERTY
In Bandera and on Medina Lake.

2 Waterfront lots, Alamo Beach, $20,000.

SOLAR ELECTRICITY

FOR REMOTE RANCHES & CABINS
AFFORDABLE, ELIMINATES COST AND PROBLEMS WITH LONG POWER LINES AND UTILITY EASEMENTS. FOR GENERAL POWER, WATER WELLS, LIGHTING, GATES, ETC.
FREE LITERATURE
SOLAR GENERATION 210/895-1553

FOR SALE BY OWNER

Two year new **custom brick 3/2** on 3/4 ac., 4 mi. north of Bandera on 173. Open floorplan with many amenities. Priced at ... Qualified buyers only. Appt. only. Call 796-4685.

Lakehills: 100' x 180' (6 lots), improvements, view, $15,000 as is-cash or terms with $3,000 down. 210-666-3443. 62-01TPD

Commercial building in town ... sale or lease by owner. Sears building on 401 ... 3775, 9 a.m.-5 ... after 6 p.m.

15 Acs. Pasture, no rocks. $1,600 p/a. Panoramic view.
15.07 Acs. w/trees, good homesite.
... game. $1,200 per acre.
10 Acs. Lg. oaks. $16,000. 13.19 Acs. pretty view.
SELLING FAST! LAST TRACTS AVAILABLE!!
Owner LREA ... Financing available.

Beautiful hill country lots. 6 ... water, septic, paved roads, ... Owner financing. (210) 257-5559. 34-00TFC

CENTURY 21 — GENE HOLLIDAY & ASSOC., INC.

HCR-2 BOX 16-HWY. 16 at Privilege Creek
Bandera, Texas 78003
210-796-7731 \1-800-498-7731 MLS

LET US SELL YOUR PROPERTY!

Beautiful 3/2/2 rock home in Tarpley area, cedar guest house on 3.75 ac. $125,000.

3 BR log home on 12 [SOLD] nd, pens, barn, variety of trees. $73,000.

Sit on porch of beautiful 2-story ranch style 3/2/3CP on 55 acres, workshop, barn, pens, tank, pecan grove. On Hwy. 470.

Nice custom built 2 BR w/ FP, + 2 small homes, barn, pastures, pond on 23 AC. $120,000.

Custom built country home w/wrap around porch on 7+ ac. $115,000.

2-story log home on hill overlooking 105 acres, metal barns, pipe pens, horse stalls, storage, living qtrs.

5.75 ac.unfinished cabin, well, priced at $19,000.

105 Ac. very private, tree covered w/great views. Fenced, well, good hunting, w/owner terms.

2 BR 2 BA home on 2 landscaped lots in Bandera Falls, MUST SEE! Beautifully done. $59,500. Medina River privileges.

90 acres, creek, count[SOLD] ntage, $1500 p/a.

Beautiful spacious 3/2/2 brick home on 9+ acres, 2 FP, 2 living areas, lots of storage, fenced, electronic gate, Many extras! $120,000

140 Acres off Hwy. 173 S., good hunting; deer, turkey, wild hogs, 2 wells, septic, elec. hunting cabin, beautiful tree coverage, good grass. $975 p/a.

Beautiful tree-covered 5+ ac. on Medina River, partly fenced. Owner terms. $18,000.

Lovely home on 1.4 ac., not in a subdivision, very private, 3/2 with FP, lg. bedrooms. Next to ranch. $75,000.

Tree Cov. 5+ ac. on Hwy. 173 S., 3/2/2CP, lg. roomy comfortable home, fenced, close to Bandera. $78,000.

2/1 mobile on 5 Ac. close to Bandera. 2 decks + carport. $42,500.

5 Ac. near race track 5/3 w/FP, 3-car garage, patio w/BBQ, workshop. $90,000.

ENJOY THE BEST OF TEXAS

BILL CASTLE

RANCH REAL ESTATE
RUDY ROBBINS, ASSOCIATE

3 BR 2 BA NEW HOME. on 1+ ac. 2 mi. from Bandera. Secluded. Financing available.

216 AC. both sides of a very good creek. Unimproved.

400 AC. CABIN, well. Both sides of creek.

25 AC. 1 mi. off of Hwy. 16 near Pipe Creek on pavement. Will sell in increments of 12 ac. or more.

50 AC. rough hunting & recreation land, west of Tarpley, TX. $900 pa.

490 AC. Concrete dam, ranch house. Hills & fields.

SILVER SPUR NIGHT CLUB. 4.86 ac. ovelooking Medina River in Bandera. $135,000.

900 AND/OR 2500 NEAR ALTA LOMA. $150 per acre. Lots of game. Good county road.

796-4766
1402 Cypress, Bandera, Texas 78003



Newly completed 3 BR 2 BA home in Indian Waters. Many energy efficient features. Come take a look!
Listed exclusively by
Gay Guilott Realty
796-3517/3518

HCP REALTY

Call 210-796-4769

3-2-2, 1 year old quality home, on 5 1/2 ac. Live creek, nice garden, fruit trees, guest quarters, excellent area. $159,900.

2-1 living rm. + family rm. brick home. 8 1/2 ac. Barn, garden, tree-covered. 30 min. to Loop 410. Asking $85,000.

3-2-2 Rock home, barns, pens, 13 1/2 ac. plus guest house, part owner financing. $180,000.

Will divide: 62 ac. level black tillable soil, ... building site. 20% down, ...

Broker: Chester Blank

NOON Tuesday. That's the new deadline for classified line ads. All ads must be prepaid.

BOYLE REALTY

Box 582
800 Main St.
Bandera, TX 78003
210-796-7777 off. 210-796-4518 res.

- Commercial building in the city of Bandera. Also some vacant commercial lots for sale.
- 2 homes on city lot, nice trees, chain link fence. great investment. Will cash flow. $29,900.
- Home & out-buildings on 1 1/2 ac. with well, right outside city limits. $34,900.
- Nice 3 BR 2 BA home in Indian Waters. Central H/A with terms by owner. $55,000.
- Nice home in Medina on 1.6 ac. 3 BR 2 BA, sewing room, fireplace, utility room, garage & large storage building. $65,000.
- Parklike 2.7 ac. on lake with 3-2 home garage, workshop, screened porch area. $67,500.
- Custom built country home on 8 acres in Pipe Creek area, not in a subdivision. $119,500.
- Unique home on 20+ acres with views for miles. 2 wells, out-buildings, secluded. $79,000.
- Super nice home on [SOLD] t, pretty yard, big trees, CH/A, fireplace. $67...
- Old rock home. 3BR 2 BA. Completely renovated inside & out. On 2 Ac. in city limits. $77,500.
- 10.5 Ac. fen[CONTRACT PENDING] n small home 1 mi. from town. Owner will finance. $66,000
- 13 ac. estate, ideal for entertaining friends & associates. Pool, guesthouse, workshop, sprinkler sys. Many custom features.
- 18+ ac. with frontage on PR 37 with nice views, beautiful bldg site. $29,000.
- 20 ac. of hills & valleys, nice view. Good hunting, secluded & remote.
- 25+ ac. of good soil, level to rolling land, hwy. frontage, trees, good terms.
- 30 acres on Bandera Creek. Good location. Nice bldg. site near town. Make an offer.
- 30 ac. on Hwy. 16. Good road frontage. 1 mi. S. of Pipe Creek. Owner terms.
- 4 BR 2 BA log home on 50 ac. with creek, lake, ponds, with many extras.
- 100 ac. of hills and valleys with 3/2 home. Barn, pens, tank, good hunting area. $165,000.
- 400 ac. of fertile soil, 120 ac. of this is field, rest pasture. Tanks, 2 water wells, super big barn, small home. Road frontage. Reduced.

RANCHES COMMERCIAL RESIDENTIAL

$1,000 gets General Warranty Deed to property at Lake Medina Shores. Cash or financed, fish, swim, have fun! Call Fred, 796-8335. 61-04TPD

MILLION $$$ VIEW 5 ACRES, $16,900 5 acres located NW of San Antonio. Terms. Call 800-553-5263, ext. 1360. 62-02TC

"SELLING THE RUGGED TEXAS HILLS"

Three Bedroom Home on two large lots. 4 mobile home hook-ups and one mobile home. Excellent income and tax shelter property. Great potential for storage buildings or storage parking. Near town. Priced to sell with excellent terms to a qualified buyer.

Three excellent building lots in Bandera.

2 nice lots on upper Medina Lake above Wharton's Dock. Beautiful building site with excellent full view of the lake in both directions. If you want water front with a very outstanding view, you should see this. $14,500 with seller terms.

130+ Acres located 7 1/2 mi. NW of Hondo on paved county rd. Highly improved including a 3-2 home with 18x50 ft. patio, storage bldgs & large fenced yard. Many corrals, livestock working pens & horse paddocks all made of welded pipe. 7 horse stalls. Large steel hay barn with pipe corrals inside. Large steel implement shed & garage with tack room & storage. Pond w/fish. All fenced, cross fenced. Lots more. All in well-kept excellent condition. 450 ft. Edwards well. Priced at $225,900 w/seller terms.

215 Acres. Rolling to level land, well equipped for horses and other livestock. Deer proof fenced. Two water wells. Tenant house and much more.

300 ACRES of prime farm land located 16 miles South of Uvalde. In two tracts approx. 1/2 mile apart. Sell one or both. Improvements on one. Irrigation well on other. Complete farming equipment available also. Asking $675.00 p/a. Terms. (Negotiable)

2076 acres in Bandera County. Creek, lakes, 7000 sq. ft. fabulous home. Much, much more. Located in South central Bandera County. Terms. Brochure and video available. Appointment only.

Irvin Stevens Realty

Call Irvin in Bandera 210-796-4337
or Carl in San Antonio 210-615-3620
Both are 24 hour numbers!

GRAY REALTY

Preston Gray, Broker
Kathleen Gray Keen, Agent — Florida M. Barnes, Agent
796-7584 — 305A Eleventh St.

- Medina: 10 ac. on Stringtown Road. Fenced.
- Bandera: 2.5 ac. on Hwy. 173. Excellent commercial location.
- Enchanted River Estates. Section 2, corner lot.
- Hondo: 25 acres. Well, ... Excellent fence.

real estate
Display Ad Deadlines: 5 p.m. Monday
$3.00 per column inch, $6.00 minimum
All Classified Line Ads Must be PRE-PAID!
We now accept VISA and Mastercard
796-3718
LOWEST RATE ON LINE ADS: BUY 3 WEEKS OF CLASSIFIED WORD ADS AND GET THE 4TH WEEK FREE!

Real Estate | Real Estate | Real Estate | Real Estate | Real Estate | Real Estate | Real Estate | Real Estate

The duPerier TEXAS LAND MAN

THE MEN WITH THE LAND ...EVERYWHERE!

HILL COUNTRY & LIVE WATER RANCHES

MEDINA
380 AC.: All gently rolling grass country, airstrip, tree-covered throughout. All or part. 4 wells, barns, hwy. frtg. $1200 ac.

JOHNSON CITY
700 AC.: Over 7,000' of Pedernales River frtg. Permanent spring in creek. 1st time on mkt. since late 40's. $1,000 p/a.

VANDERPOOL
163 AC.: 1800' restored old rock house, central air & heat. Both sides of cypress-lined West Prong of Sabinal River. Large dam creates nice fishing pond. Gently rolling oak studded valley. New on mkt. $575,000. Good terms.

TARPLEY
1000 AC. +/-: This place has as much water as any. 3 large lakes on Hondo Creek. 1 small pond on spring fed interior creek. 2 springs, 1/2 valley 1/2 hills. Paved rd. frontage. Best buy on mkt. $825/ac. Cash only.

MARBLE FALLS
500 AC.: this place has been in same family since the 30s. Development all around. It touches Horseshoe Bay East & West Hwy. frtg., Lake frtg. Live interior creek, both sides. A must see for the developer or discriminating buyer in the Marble Falls area. $3,500,000.

FIRST TIME OFFERED!
247 AC.: Bandera Co. Over 4500' of cypress lined creek. Nice newly restored home, good fields and hill mix. Great owner financing. $555,000.

TARPLEY
500 AC.: Live creek, spring fed pond, 2 tanks, excellent fencing, 2 BR, 2 BA, executive type home. Good owner terms. $1050/acre.

BEAR CREEK...JUNCTION
1,239 AC.: BOTH SIDES BEAR CREEK, hi & low bluffs, lots cleared, cabin, very gamey. $650/ac.

30 ACRE LAKE...KERRVILLE
428 AC.: Kerrville, Spectacular 30 ac. LAKE, 1700' lodge, tennis ct., valleys, hills. SUPER BASS, deer, turkey.

LAMPASAS FANCY HORSE FARM
518 AC.: STUD RANCH. Elaborate facilities for 350 mares & 7/8 mi. track, 6000' home, creek, complete. $1,800,000!

HUNTING RIVER RANCH
1,000 AC.: 4000 ft. SABINAL RIVER RANCH. GREAT HUNTING. $650/ac. Assumable $400,000 note, 8.5%, 20 yrs.

SHOWPLACE...KERRVILLE
100 AC.: Kerrville, 5,400' TEXAS HOME, strong creek, oaks, hills, classy place. NOW $550,000.

BANDERA COUNTY
600 AC.: 30 ac. lake, 5,000 ft. +/- home. 1700 ft. guest house. Tennis courts. 2 miles live creek. 3 springs, will sell all or part. Some terms.

HONDO CREEK
433 AC.: 9 miles south of Tarpley. 3/4 mile of Hondo Creek. Great new road system. Owner will split. $950/ac.

PAVED ROAD
70 AC.: Fronting Freedom Trail Road and Bear Creek Road. Both roads are paved county roads. Fertile valley with road to hilltop. Great building sites. $115,000.

FDIC REPO
872 AC.: 12 miles south Bandera. 3 hunting lodges, big bluff, seasonal creek. Hwy front. 2/3 gently rolling, 10 deer blinds. Ready to sell. $650/ac.

CYPRESS TREES
235 AC.: This has it all--River front., Live cypress lined creek, lake, exotics, hills & valleys. Must see. Will sell part.

GUADALUPE RIVER FRONTAGE
391 AC.: 4 mi. from Kerrville, over 1 mi. of crystal clear Guadalupe River frtg. Water varies from several deep swimming holes to rapids with water falls. Century old cypress trees stand along its banks, numerous building sites. Entrance to ranch fronting Freedom Trail Co. Road. $625,000.

FERTILE VALLEY
150AC.: Fronting Indian Creek, paved county road approx. 1,800 ft. With over 1,500 ft. both sides of spectacular Indian Creek. Great fertile valley with road to hilltop. Also fronting Freedom Trail paved county road approx. 2,300 ft. $325,000.

EXOTICS
140 AC.: Exotics. 6 miles from Bandera. Nice lake, lots of gently rolling land. $240,000.

RANCHES WANTED TO SELL...IN THE HILL COUNTRY!

IF YOU HAVE A RANCH TO SELL, WE CAN HELP YOU SELL IT.
OVER 30 RECENT SALES IN HILL COUNTRY!

SOME OF OUR CURRENT BUYER'S WANTS:

1. **HOUSTON DOCTOR:** Wants live water ranch. 150-300 acres w/creek or river. Will pay $500,000 cash.
2. **SAN ANTONIO BUSINESSMAN:** wants gently rolling ranch w/live water spring & or creek. Up to $750,000.
3. **SAN ANTONIO ATTORNEY:** Wants 200-400 acres w/nice improvements & lake or creek. Up to $700,000.
4. **DALLAS EXECUTIVE:** Desires a premium hill country ranch w/high quality home or no home w/250 to 400 acres with good horse pastures with or without good horse facilities near Kerrville area. Up to $1,500,000!
5. **HOUSTON BUSINESSMAN:** Will spend up to $850,000 cash for gently rolling, mostly valley land, good water, improvements & paved frontage.
6. **HOUSTON LAND DEVELOPER:** Looking for 100 to 800 acres with road frontage and river frontage within 30 minutes of Bandera area. $1,000,000.
7. **MANY BUYERS:** Wanting nice hill country water ranches & hunting ranches from 100 up to 2,000 acres with and without improvements.

GENERALLY, WE CAN SELL A PROPERLY PRICED PROPERTY IN 60-90 DAYS!

If any of the above buyer's requests match your ranch property, just give us a call, or come by and visit...We're across from the Post Office on Main St. in Bandera, Texas.

RANCHES WANTED NOW—SOLD 39 RANCHES IN '91 AND '92
NEED HILL COUNTRY, SOUTH TEXAS & CENTRAL TEXAS CATTLE RANCHES

FINEST HILL COUNTRY SOUTH TEXAS, & CENTRAL TEXAS CATTLE RANCHES

Jud duPerier — Off.: 210-796-3018 — Res.: 210-796-7336
Trip duPerier — Off.: 210-796-3018 — Res.: 210-796-3828
Harold duPerier — Off.: 210-796-3018 — Res.: 210-562-3446

P.O. BOX 1715
807 MAIN STREET
BANDERA, TX. 78003
(210) 796-3018
FAX (210) 796-4852



"You never really know how protected you are until you need me."

You know I can protect your home, auto, boat, condo, mobile home, apartment or business. But the true test of an insurance agent is how well I come through when you need me. I won't let you down. Just call. I'll take real good care of you. Allstate — You're in good hands.

Joe W. McMullan
Insurance Agency, Inc.
1405 Cypress, Bandera
796-3725 1-800-243-0023

For Sale by Owner
- Medina Lake area ...
- 3 BR 2 BA 1,700 sf
- 2 ac. of oak trees
- Garage/carport /deck
- Horse & dog facilities
- Full utilities
210-751-2545

TRUE RIVER FRONT 2.01 acres loaded w/variety of trees. Panoramic views. Swim or fish in crystal clear Medina River. No mobiles. A steal at $33,900! Terms avail. Call now! 800-553-5263, ext. 1580. 62-02TC

2.5 ACRES & WATER WELL Gorgeous oak trees. Great views & paved county rd. access. Only $16,900. Terms. Call now! 800-553-5263 ext. 2560. 62-02TC

Bruce Montague Realty, 210-796-4600



Completely remodeled 3 BR home. Carpeted. Fireplace. Looks brand New! On 4 tree-covered cool, shady acs. $83,000.



BEAUTIFUL Modern rock home-plus two guest houses on 13 acres between Bandera Downs and Bandera.

Owner transferred, must sell 10 fenced ac. with 2 BR 1 BA 1 yr.-old home. All appliances, ceiling fans, wood stove, FHA appraised for $79,000 but will sac...

Modern 3 BR 2 BA rock home on ... secluded Country environment. 2 mi. from Bandera. $155,000.

10 ACRES, well, septic, electricity. Beautiful trees & view. Country and secluded, but only 3 miles from Bandera.

... lake view. $35,000.

Bruce Montague Realty, 210-796-4600

COOL CLEAR WATER

BEAT THE HEAT AT



2 Acres from $15,900
5 Acres from $18,900
(Medina River Frontage also Available)
Private River Park • Nature Trails
• Owner or Texas Vet Financing
Conveniently located on Hwy. 16 in Pipe Creek between San Antonio & Bandera.
Look for signs! 62-2tc

Call Now for More Information
800-553-5263 EXT 2160

Lots for sale, no money down, block 2, lots 14-18, 25' x 100' each, located at Bandera Pass Subdivision. ... 2974 after 4 p.m. M-F, any-...

FOR SALE BY OWNER: Currently leased by "Mustang Crossing" in Pipe Creek; Rock bldg. next to Hwy 16. $68,000 cash. ... CALL FOR APPT. 1-210-635-7602. 59-00TFC

OAK SHADED HOMESITES!

$9,900 TO $13,900
(6 minutes to Downtown Boerne)

1/2 to 3/4 acres
all utilities
Owner Financing
Monthly Payments: $113-$158

for permanent site-built homes & double-wide mobiles.

SA #210-698-0518
Boerne #210-537-5167

TWIN LAKES
Priced to Sell!
2 large lots contain .75 acres with some water front on private secluded lake between Bandera & Kerrville. $6,900; $345 down; $85.74/month. 751-2222 or 695-9763. 19-TFC

Have 2 BR house and lot in south Houston, has been appraised at $31,000. Would like to trade for house and lot of equal value in hill country. (713) 946-8261. 64-12TPD

HOMES-RANCHES To sell, lease or rent—The Bandera Bulletin classifieds can work for you! 796-3718. 32-00TFC

Rentals

Polly Peak Road Storage
Polly Peak Rd. & Hwy. 16
535-4483
796-4291
Storage Units for Rent
29-tfc

Small cabin at Medina Lake, partially furnished, all bills paid, $165. 751-2129. 63-01TC

Rentals

Duplex apartment: New one and two bdrm, security deposit required. Move in by the 1st. 535-4650. 63-00TC

Efficiency cabin, furnished, $350/month, $150 deposit, bills paid, includes refrigerator & microwave, on Indian Creek. Must see to appreciate. 796-7324. 63-01TPD

Nice Medina Lake lot for RV or mobile, $125/month. Call 751-2039. 63-01TC

Office space for rent, approx. 500 sq. ft. on Hwy 16, utilities included, $350/month. Call 751-2273. 62-04TC

HOMES-RANCHES To sell, lease or rent—The Bandera Bulletin classifieds can work for you! 796-3718. 32-00TFNC

Trailer spaces for rent in town. Call after 6 p.m. 562-3541.

VACANCIES
Sid's Self Storage Units
10'x10'x10'. $35/month. Your lock, your key. 4 miles north on Hwy. 173. All metal, cement foundation. 796-8803 or 796-3543, Bandera. 40-tfc

King Crossword

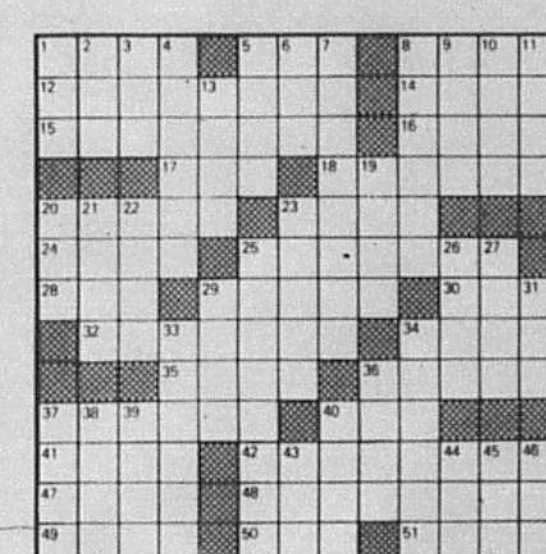

ACROSS
1. Italian lake
5. Health resort
8. Band instrument
12. Blue dyes
14. Privy to
15. Softball settings
16. Calcutta garb
17. Actress Foster
18. Matters for dispute
20. Fountain fare
23. Jacob's brother
24. Role for Luise Rainer
25. Like Job
28. Bunk or berth
29. Disguised in a way
30. Castle's place?
32. Singer Judy
34. Pintail duck
35. Author Andersen
36. Mating game?
37. City in Michigan
40. Michigan ... region
41. Barren
42. Beach sight
47. Rational
48. Foot levers
50. Saint — Marie
51. Evergreens

DOWN
1. — Palmas
2. Actress Alicia
3. Card game
4. "The — and the Sea"
5. ...
6. ...
7. Come to the aid of
8. — paper
9. Two-toed sloth
11. Cuckoos
13. Seine sights
19. Littered
20. Weep aloud
21. — Cassini
22. Nursery syllables
23. Merits
26. (snob)
27. TV's "Family —"
29. Source of linen
33. Place for the Colossus
34. Poorly made
36. Closing passage
37. Foundation
38. OPEC member
39. Swedish ...
40. ...
44. Rubber tree
45. Moon phase
46. Double curve

SEP 15 93

classifieds

Deadlines for WORD classifieds: NOON Tuesday
ALL display ads: Monday--5 p.m.

All Classified Line Ads Must be PRE-PAID!
VISA MasterCard
We accept VISA, Mastercard and American Express

796-3718 12¢ per word; $3.00 minimum for word ads

LOWEST RATE ON LINE ADS: BUY 3 WEEKS OF CLASSIFIED WORD ADS AND GET THE 4TH WEEK *FREE!*

Mobile Homes/Sale

Dealer Repo-Huge 28x70, 3/2, fireplace, only 38,900, 10% down, 240 pmts. of only $315/month @ 9%. Call Bill 210-637-0811. 63-02TPO

New '94, 16x80, 3/2, delv. & air, $21,900, 10% down, 240 pmts. of only $177 @ 9%, 210-637-0811. 63-02TPO

Close out on doublewides-28x80, 3/2, fireplace, only $35,999, 10% down, 240 pmts of only $292 @ 9 %, only two left. Call now 210-637-0811. 63-02TPO

4 BEDROOM DOUBLEWIDE $29,900. Factory direct 4 bedroom/2bath doublewide. AC installed, plywood floors, insulation pkg. & much, much more. Call now for big savings, 1-800-880-1740. 62-02TPO

NEW 16x80, $21,900. 3 bedroom/2baths-Huge country kitchen & living area. Includes delivery & air conditioner. Factory special call 1-800-960-2580. 62-02TPO

A Bargain $194 per month, huge 3-2, all appliances, A/C. Free delivery. Simple financing 10% down, 180 mos. 12.3%. (210)673-9025. 61-04TC

Manufactured homes shipped direct. High quality single and double wides. Save big $. For free color literature, call 1-800-950-8161. 57-00TC

Spears Homes of Kerrville 18th Anniversary Sale. Celebrating our 18th year, same ownership, same location. All lot models and special order Palm Harbor, Schult, Fleetwood and Oak Creek Homes on sale. Save thousands with our guaranteed lowest prices. Phone # 1-800-475-3004. 56-08TPO

Why pay rent? You can own your home! 2,3,or 4 bedroom. Owner financing. Call 1-800-489-7636. 49-26TPO

Dealer needs your trade in. Call 1-800-489-7636. 49-26TPO

Mobile Homes/ Sale

PALM HARBOR/FLEETWOOD Save thousands on single & double wide 3, 4, & 5 bedroom homes. FINANCING AVAILABLE. Call for FREE BROCHURE. 1-800-880-1740. 62-02TPO

DEALER DESPERATE FOR TRADE-INS. Highest $ allowed this month. Call Jerry 1-800-489-7636. 61-04TC

Farm & Ranch

HAY FOR SALE
Hegari & Hay grazer
square or round
ALFALFA
Randy Schott
751-2069
213-6247
(mobile) 50-tfc

For sale: American meat goat billies, cashmere billies, nannies bred to cashmere billies, 1 herd dog raised with goats, guaranteed. 210-796-3346. 63-04TPO

Nice red jack, 796-4769. 63-02TC

6 place horse walker, 796-4769. 63-02TC

Small pony with saddle, $150. 751-3819. 63-02TPO

Misc. chickens, some bantams. 535-9571. 63-01TPO

1984 WW Stock trailer, 14' x 5', $1,150. 589-2635 after 5 p.m. 62-02TPO

Farm & Ranch

Peacocks $20-$50. Call 535-4972. 60-04TPO

Ringneck pheasants, breeders $18/pair; Call 796-8169. 57-00TFC

Fertilized Coastal Round Bales, no weeds, stickers, or Johnson grass. Deliveries available. Call Dickie Hicks, 796-8297 at Hix Ranch near FM 3240 and 2828. 54-00TFC

Limousin Bulls—full blooded. 796-3708 or 796-8356. 42-00TFC

The #1 hay of all kinds. New peanut hay. Cheap prices, delivered. (210) 663-2712.

TRACTORS and EQUIPMENT
Fredericksburg Equipment
Hwy. 87 South
Fredericksburg, TX
210-997-7533
1-800-880-2572
FORD NEW HOLLAND

AUCTION: FARM EQUIPMENT
Saturday, Sept. 18 10 a.m.
BILL'S TRACTOR
4245 Rakowitz, 7 mi. SE of San Antonio off Hwy. 87. Tractors and equipment sold after 12 Noon. Ford 3000 w/loader, Ford 841 w/loader, Ford 8N, Ford 9N, Ford Jubilee, MF 135 diesel, Case w/loader, Ford 5000, Ford 4000, Case 1200, Oliver 1250; Shredders--5,6,7,8 & 10 ft.; '83 Skeeter 150 Starfire boat, field equip., cattle & hay equip., trucks, trailers, tools & shop equip.
Sale conducted by Bill Bailes, TX008491.
Buy or sell Information, 210-649-1715. 63-1tc

Farm & Ranch

Will Buy Horses of all Kinds
1-685-3361
796-4271 33-tfc

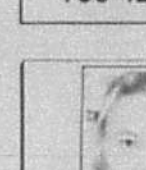

"You never really know how protected you are until you need me."
You know I can protect your home, auto, boat, condo, mobile home, apartment or business. But the true test of an insurance agent is how well I come through when you need me. I won't let you down. Just call. I'll take real good care of you. Allstate
Joe W. McMullan
Insurance Agency, Inc.
1405 Cypress, Bandera
796-3725 1-800-243-0023

Garage Sale

Yard sale: Saturday, Sept. 18, 10-5, homemade boat & trailer. Old Hondo Road, 796-4390. 63-01TC

Garage sale: 9 a.m. Sept.18, 903 Hackberry St. 63-01TPO

Garage sale Saturday, 9-3, Montague Dr. 63-01TPO

Garage sale: Saddles, household items, quilts, books, pillows and clothes. Medina River Ranch on 1283, Saturday 9-5. 63-01TPO

Large garage sale, 2 1/2 miles behind fire station on 1283, follow signs. Friday only, 9 a.m.-? 63-01TPO

Misc. For Sale

St. Victor's Chapel
Lakehills
FLEA MARKET
Oct. 9 8-4
751-2264
751-2628
Lg. tables $4
Small $3
Spaces $3
Reserve your space TODAY! 63-3tc

TOP SOIL
$10 per yard
Freight: $2 per loaded mile.
JRs Aggregates
796-4757 55-tfc

Headboard & footboard, solid oak, purchased from Leck's a year ago. 796-[illegible]

9" Hitachi color TV, solid state, AC/DC, good picture, channel selecter needs [illegible] Weber Kettle Grill, good condition, $20. 535-[illegible]

Good Kenmore Gas Dryer. Call for appt. 210-[illegible]-1995, Kerrville. 63-01TPO

CONTRACTORS SPECIAL [illegible] $39.95 per square. METAL [illegible] 477-7236, 210-278-9399. 63-03TC

Misc. For Sale

The Church Collection
AUCTION AUCTION
Sunday, Sept. 19 1 p.m.
Boerne, TX (IH 10 Access West side of Boerne). Viewing: 11 a.m. day of sale
Owner has sold business & real estate & will liquidate all antique store inventory & any unpaid storage lots. Partial listing includes: church pews, Eastlake table, restored roll top desk (dated May 29, 1914), old bottle collection, deer and antelope heads, bicycles, numerous old chairs, beveled mirror, iron beds, Judge Roy Bean Print, wicker bar & stools, antique dresser, entertainment center, old refrigerator, Graveley w/attachments, Malco dirt bike, chest of drawers, buffets, rifles & guns, dental chair & equipment, parking lot sweeper, air compressor, gas heaters, glass shelving, corn sheller, oak rocking chair, Noritake China, pin ball machines, old post office combination drawers, old jewelry & Indian jewelry & other items too numerous to mention.
HILL'S AUCTION SALES
Auctioneer: Randy Hill #7455 210-988-2627 63-1tc

Fall Clearance Sale! Xeriscape with natives & save water. Then bring this ad for an extra five percent off. Call before you come. 210-562-3225. Gunsight Mountain Ranch & Nursery, Tarpley, TX. 2 1/2 miles up Williams Creek Rd. 62-02TC

Slow drains? Drain Care ends slow drains. Removes years of buildup in pipes and it's safe to use. Money back guaranteed. Available at Bandera True Value Hardware, 706 Main St. 51-20TPO

Kills fleas! Buy Enforcer Flea Killers for pets, home and yard. Guaranteed effective. Available at Bandera True Value Hardware, 706 Main St. 51-20TPO

You call! I'll come! Have two shops in Boerne. Eight years in business. Pay cash for antiques and barn junk. (210) 249-2313. 25-00TFC

BATTERIES. Reconditioned, $20, exc. Will pay 50 cents for old car batteries. We also sharpen chainsaw chains. 1504 Oak St., Bandera, 796-4337. 05-00TFC

OAK WOOD
SPLIT & ROUND WOOD
796-3935
after 5, or anytime Sat./Sun.

2 yr. old 15' round above ground pool, $350; 1 yr. old complete satellite system, $650; Tiller, $100; Self-propelled mower, $50; new ladies mountain bike, $75; new water heater, $50. 796-4807. 62-02TPO

1985 250SX 3-wheeler, electric start, shaft drive, $600. Call 796-4005 after 5 p.m. 62-01TPO

For sale: Slightly used 18 cf Amana refrigerator, almond colored, $350; and older dryer (dryer runs good but timer not working), $75 OBO. 796-3354. 62-02TPO

BARGAINS-BARGAINS
12-18 cu. ft refrigerators, $125-$170;18 cu. ft. refrigerators FF $125/$295; side/side, $195/$395. Washers $125/$175; Dryers, electric/gas $125. 30" electric/gas ranges $135/$285 microwaves $75/$165. Color TVs $125/$250. VCRs Remote $150/$195 Mattress/ box springs new--twin $100/pr. Double $130/pr. Queens $170/pr. Kings $250/set.Bunk beds w/new mattresses, $260 complete. Couches $50/$175. Wood [illegible]
Dining table/4chairs, $165.
210-257-4267 58-tfc

[illegible] to 83"-87", $195; Body saver, side step S-10, S-15, Blazer, 4WD Jimmy 82-90, $69; CJ7 76-86 door [illegible] works great, $250. Call 796-7458. 63-02TC

Misc. For Sale

Crib with mattress, $75; car seat, $30. 535-4877. 63-01TC

Saw, 10" Sears radial, with stand, $100; Welder, Lincoln 225-S AMP, $75. Both excellent, cash, firm price. 535-4680. 63-01TPO

Two air conditioning window units, one 110V, $50, other 220V, $75, both working; 300 gallon butane tank, half full, $300; antique glass showcase, $150. 796-7261 after 6 p.m. 63-01TPO

Weight set with bench, $50; Weider multi station fitness unit, $100. Call 535-4096. 63-01TC

Aluminum camper shell, 1 yr. old, for long wheel base P/U, $200. 535-4308. 63-01TPO

New GE appliances: Refrigerator, 18 cu. ft., frost free; built-in dishwasher, and range. All for $900. Call Rose at 796-3718, weekdays or 210-508-3643, evenings and weekends. 63-04TNC

Strong 90 lb. pull crossbar with accessories for $160 or will trade for 12 gauge pump shotgun. Call 796-7208. 63-01TPO

Will Power in a bottle. 100% natural herbs. $30 - 30 days. 1-800-284-4193. 63-04TPO

4x6 building with tubular steel framework and lightweight removable metal roof. Perfect for well house or other, $100; Sears Kenmore room air conditioner, excellent condition, high efficiency, 7000 BTU, 110 volt, used only four months, cost $400, sell for $200; Swing set with slide and glider, $75. Can deliver. 589-7191 evenings. 63-01TPO

Dining table & chairs, $60; Rocker with cushions, $75; Large wood framed mirrors, $15 each; Large end table with drawer, $40; 2 table lamps, $80. 796-8232. 63-01TC

Two slate top end tables & matching coffee table, $60 for all; Recliner, $50; Nice wood dinette with 4 chairs, $100. 535-9571. 63-01TPO

Small 8 channel PA system with 2 speakers, like new; $800 value for $400. 535-9571. 63-01TPO

New Classified Line Ad Deadline: NOON Tuesday

Cars & Trucks

For sale: '86 Isuzu Trooper [illegible] air cond., AM/FM with cassette, low mileage. Call 796-4598 after 6 p.m. 63-[illegible]

1984 GMC Surburban, [illegible] 535-4864. [illegible]

Dually '77 Chevy Sierra Crew Cab, HD wrecker [illegible] 350-4spd, runs good, needs minor body work. [illegible] auto or P/U: 210-796-7655. 63-01TPO

Cars & Trucks

QUALITY AUTO REPAIR at RODEO CHEVROLET "HAPPY TRAILS"
Hwy. 16 So. 796-3034

'86 Mazda, 4 door. Needs some work, $500. 210-796-3488. 63-01TC

Wanted Dead or Alive - '68-'72 Ford trucks; A/1 Kawasaki's or KZ900-1000 Harley Davidson's or Indians. Dennis, 535-6551; evenings & weekends 1-736-5533. 59-00TFC

USED CARS-TRUCKS-RV'S Make the sale with Bulletin classifieds. 796-3718. 32-00TFNC

Rec. Vehicles

1986 Champion Class A motor home. 27 ft., 454, fully equipped, new tires, exhaust, low mileage. Ready to travel. 796-7375. 63-04TPO

For sale: 21' Coachman RV. 796-4293 after 5 p.m. 63-01TC

"Thousand Adventures" membership-Only $1, plus current annual dues, ($120 plus tax). 210-796-3488. 63-01TC

Wanted: Travel trailer, motorhome, boat, motor ready to go or in need of repair. Must be reasonable. 751-3625.

Help Wanted

INTERVENTION SPECIALIST, Part-time, 30 hours, ($1,125/month) Duties: Provide educational programs on alcohol/drug related issues. Conduct individual assessments and telephone screening. Coordinate services with other agencies. Some evening work. Required: Four year college degree, CADAC or LCDC, two years experience in substance abuse field. Prefer: Experience in public speaking and crisis counseling, Bi-lingual. Send resume by 5 pm Sept. 21 to: HCCA-DA, 327 Earl Garrett, Suite 112, Kerrville, TX 78028.

Nursery Coordinator needed for Bandera United Methodist Church Sunday mornings, possibly some evening meetings. Please call the church office, 796-3849 for more information. 61-00TFC

Help wanted. Full & part-time for those willing to work. 796-7572. 52-00TFC

Security officers needed for Boerne/Fair Oaks Ranch. Call (210) 681-8221 to make appointment for interview.

Caught 'Ya!
Reading The Classifieds Ads Again!
The Bandera Bulletin
796-3718
1105 Cedar

Help Wanted

Girling Health Care: Part time homemakers needed in Bandera, Pipe Creek, and Lakehills. Call Maria 1-800-580-0212. EOE. 61-04TC

Immediate opening for experienced propane driver. Ken's Two Propane, Inc. 796-3057. 61-02TC

Full time: Now hiring caring, dependable Certified Nurses Aides, all shifts. If you are interested in earning above minimum wage, apply in person 1213 Water St, Kerrville, TX. 63-02TC

Lakehills, part-time homemakers needed to assist elderly in their homes with personal care and housework. Outreach Health Services, 1-800-877-2272, ext. 202. Janet Udell, RN. 63-01TC

Experienced seamstress working with leather & canvas needed. Call 210-589-2877. 63-04TC

Waitress, kitchen help needed at Pipe Creek Junction Cafe. Apply in person. 535-4742. 62-00TFC

Part time desk clerk needed at Bandera Lodge. Apply in person. 63-01TC

Desk clerk, saute & broiler cooks, wait staff & busers needed at Tapitio Springs Resort & Country Club. Call for appointment. 210-537-4611. 62-01TC

Bandera Lodge Restaurant is looking for help in various positions. Apply in person between 8-2. Ask for Mike. 62-00TFC

Certified Nurse Aides, new wage scale, $100 sign on bonus after 90 days probation, free meal, 7 holidays. Apply at Bandera Nursing Home. 800 Montague, Bandera. Check us out! 62-00TFC

Bandera Downs is accepting applications for the Fall Race Meet. Call 796-7781, ext. 200, or come to the administration office for an application. 62-02TC

Opportunities

Attn. Bandera***POSTAL JOBS***$12.08/hr. to start, plus benefits. Postal carriers, sorters, clerks, maintenance. For an application and exam information, call 2-219-736-4715, ext. P-8022, 8 a.m-8 p.m., 7 days. 63-03TPO

Easy work! Excellent pay! Assemble products at home. Call toll free 1-800-467-5566 Ext. 8172. 63-01TPO

US Postal & Government jobs, $23 per hour plus benefits. Now hiring, 1-800-200-8762. 61-04TPO

New Classified Line Ad Deadline: NOON Tuesday
All ads must be pre-paid!

TexSCAN

Statewide Classified Ad Network. Advertise in 313 Texas newspapers for $250. Reach more than 3 MILLION Texans. Call this newspaper for details.

FRIENDLY HOME PARTIES now has openings for demonstrators. No cash investment. Part time hours with full time pay. Two catalogs, over 700 items. Call 1-800-488-4875.

77 YEAR OLD custom lubricant company interested in area sales reps. Paid field training. Contact Primrose Oil, P.O. Box 29665, Dallas, TX 75229, 214-241-1100.

PIZZA INN SEEKING qualified franchisees. *Carry-out/delivery and full-service restaurants. *Over 425 restaurants and growing. *2nd fastest growing pizza chain. Call 1-800-880-9955.

DISTRIBUTE HERSHEY PRODUCTS. Limited opportunity in new vending program. Locations provided. $3,000 minimum investment. Financing available if qualified. Excellent income potential. Amy 1-800-875-2347.

$$$ CASH IN on crime. Hottest crime prevention product ever. $6,950 required. PT/FT. Turn key business. No selling. Immediate cash flow. Fastest ROI. Territories going fast. Call 24 hours. 1-800-638-1342.

BECOME A PARALEGAL. Join America's fastest growing profession. Lawyer instructed home study. The finest paralegal program. P.C.D.I., Atlanta, Georgia. Free catalogue. 1-800-362-7070 Dept. LK722.

WOLFF TANNING BEDS. New commercial-home units from $199. Lamps, lotions, accessories. [illegible] $18. Call today free new color catalog. 1-800-462-9197.

155 ACRE CATTLE ranch, [illegible] farm, home, barn, shop, [illegible] key farm also available. Davis & Asso., 405 Hwy. 5

North, Mtn. Home, AR 72653, 1-800-264-4511.

100 ACRES WEST of Rocksprings. Oak, cedar, pinon pine cover. Deer, turkey, hogs. Large ranch two sides. Great family hunting and recreation. Owner terms. 210-792-4953.

GOT A CAMPGROUND membership or time-share? We'll take it! America's largest resale clearinghouse. Call Resort Sales International. 1-800-423-5967 (24 hours).

BUILD YOUR OWN home now! No downpayment on Miles materials, below market construction financing. Call Miles Homes today, 1-800-343-2884 ext. 1.

WIN COLORADO'S OAK Creek Motel and mobile home park! Just write a short essay or letter-you can win! Entry deadline soon. 303-870-7572 or send S.A.S.E to Essay Competition, Inc., Box 68-CS, Oak Creek, CO 80467. ($100 Entry Fee).

LAND LIQUIDATION SALE: Lots and homesites across Texas all for sale by owners. Call now for free information. Sellers 1-800-364-6612. Buyers: 1-800-480-0090. American Land Liquidators.

RAPID WEIGHT LOSS: Lose pounds/inches, safely and quickly *Specializing in difficult cases *Increases [illegible] *Guaranteed fast results!!!! Call now and get 20% off. United Pharmaceuticals 1-800-733-3288 (COD's accepted).

BREAST IMPLANT DEADLINE for information [illegible] Waldman**, Smallwood**, Grossman* & Carpenter*, personal injury trial lawyers since 1957. **Board certified Texas. *Not board certified [illegible]

DRIVERS: FLATBED 48 [illegible] conventional equipment. Competitive pay, benefits,

sign on bonus. Rider program. Flexible time off. Call Roadrunner Trucking 1-800-876-7784.

HAROLD IVES TRUCKING hiring drivers. Free driver training. Students welcome. Excellent benefits, excellent equipment, excellent training, excellent opportunity. Come grow with us: 1-800-842-0853.

COVENANT TRANSPORT, THE road to your future. Last year our top team earned over $85,000. • Starting at $.27 to $.29 per mile with plus bonuses to $.38 per mile • Paid insurance • Motel, layover pay • Loading/unloading pay • Vacation, deadhead pay. Requirements: • Age 23 • 1yr. verifiable over-the-road • Class A CDL with hazardous materials. 1-800-441-4394/915-852-3357.

EXECUTIVE SALES commission + bonus, benefits - retirement, protected territories - management opportunities, 35-year old legislative research firm. Send resume to: National "Write Your Congressman", Inc., 9696 Skillman, Suite 170, Dallas, Texas 75243-8253, FAX:214-342-9186. For additional information call 1-800-USA-VOTE (872-8683).

ADOPTION: SEE A child in a secure, happy and loving home. We will give your newborn every opportunity in life. Let us help you through this difficult time. Call Jessica & [illegible] It is illegal to be paid for anything beyond legal/medical [illegible]

ADOPT: WE'D LOVE to share our hearts and home with newborn. Full-time Mom, doctor Dad promise [illegible] 800-932-6989. Judy/Mark. [illegible] thing beyond legal/medical expenses.

Utopia school news briefs

Lady Buffaloes win in volleyball, victors of their own tourney Saturday

On Friday, Sept. 10 the ladies from Utopia traveled to Center Point for a volleyball match against the Lady Pirates. The Junior Varsity began the evening with a score of 12-15 but came back for a decisive win of 15-8 and 15-8. The Varsity teams took to the courts for a brief encounter of the "Utopia kind" with scores of 15-9 and 15-11.

Utopia held its annual volleyball tournament on Saturday, Sept.11. Teams participating in the tournament this year were Leakey, Bandera Junior Varsity, Asherton, Brackett, Comfort, Harper and Lackland. First round play found Utopia victorious over Leakey 15-7, 15-6; Asherton defeating Bandera Junior Varsity 15-9 and 15-5; Brackett successful over Lackland 15-11 and 15-1; and Comfort over Harper 15-6 and 15-6. Second round play on the winners side of the bracket pitted Utopia against Asherton to find for Utopia 15-4 and 15-7; Brackett fell to Comfort 15-13 and 15-5. On the other side of the bracket Leakey held out in a three game match against Bandera Junior Varsity 15-2, 16-14 and 15-8; Harper made quick work of Lackland 15-1 and 15-6. In the finals Leakey out lasted Harper 8-15, 15-7 and 15-13 for consolation; Brackett took Asherton 15-4 and 15-9 for Third Place and the Utopia Lady Buffalos had an easy time with the ladies from Comfort 15-6 and 15-10 for the tournament championship. Coach Allan Harris praised his girls for their hard work and determination singling out Leslye Kellner, Lacy Kellner and Gini Hobbs as court commandos. Harris says, "the team is heading in the right direction and looking forward for the upcoming district games."

• The Buffalo Cross Country Runners traveled to Castroville to run in the Medina Valley Invitational Meet on Saturday, Sept. 11. Running for Utopia in the girls division were Stephanie Duke and Sandra Esparza. Stephanie withdrew from the race due to illness while Sandra finished 8th. In the varsity boys division Steve Duke finished 7th; Raul Morales 14th; Wayne Moore 22nd; Waylon Moore 32nd; and Walker Porter 44th. In the team competition the varsity boys finished an impressive 3rd. Running in the boys junior varsity division were Travis Johnson and for his very first cross country meet ever was Corey Lewis. Both boys did a good job. Next meet will be Saturday, Sept. 18 in Poteet.

• Here's a little info about what's going on in the classroom from Mrs. Denise Knibbe, kindergarten and elementary P.E. teacher: In kindergarten we are identifying primary colors and making lists of things that are red, yellow and blue. Our yellow list contained over 50 items.

The students chose to use their dramatic play center as a restaurant. The restaurant is complete with signs, menus and cooks. In P.E. for 1st, 2nd, and 3rd graders we have been working on jump rope skills, exercises and gravionics. Gravionics are exercises that strengthen your lower back and knees to help prevent future injuries. In P.E. for 4th, 5th and 6th graders we have been doing daily cardiovascular workouts followed by working on volleyball skills. This week we will participate in relay races and games. Each week a "star performer" is chosen from each grade. A "star performer" is someone who exhibits good sportsmanship, participates and tries their hardest. The "star performers" for last week are: 1st grade, Jody Casparis; 2nd grade, Geoffrey Scotty; 3rd grade, Stormy Long; 4th grade, Toby Casparis; 5th grade, Bobbie Lee McClain; 6th grade, Jay Jones.

Bandera 7th grade wins football opener

Bandera's seventh grade Bulldogs got their football careers off on a winning note on Thursday, Sept. 9. Comfort's seventh graders came to Bulldog Stadium for the season opening clash for both teams.

The teams played a scoreless first half, but in the third quarter the Bandera defense broke the scoreless tie as Joey Leal intercepted a Bobcat pass and returned it 65 yards for a touchdown.

In the final quarter both teams scored a touchdown with the Bulldogs scoring on a 35 yard TD run by Roger Marsden. The score at the final buzzer was Bandera 12-Comfort 6.

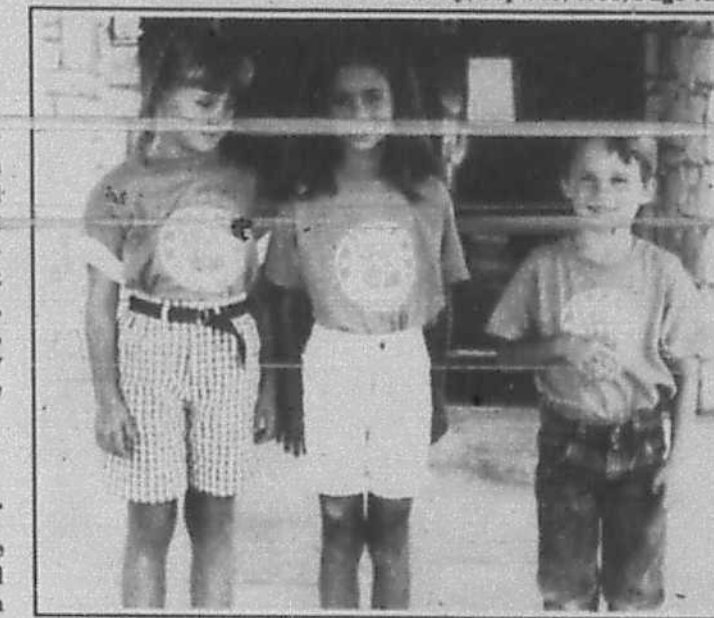

Meghan Fest, Ashley Chaney and Kevin Terral display the Bulldog T-shirts on sale now at Alkek Elementary. They will be on sale each Thursday and Friday before and after school by the Parent Teacher Organization. Children's shirts are $6 each, adult shirts are $7 and polo-style shirts are $12.

BHS JV/freshmen get combined win

The Bandera JV and Freshman teams combined to take on Comfort's JV/Freshmen and the Dogs posted a 20-0 win to their record.

Bulldog fullback Ryan Pipes got Bandera on the board first when he took the ball in from the 5 yard line.

The Dogs second score was also punched in from the five, this time by tailback Sammy Luna.

Quarterback Charlie Robertson found daylight at midfield and went in for a 50 yard TD.

The Freshmen and JV travel to Marble Falls on Thursday, Sept. 16 to battle the Mustangs. Frosh kickoff will be 5:30 p.m. and JV begins at 7:00 p.m.

classifieds

Deadlines for WORD classifieds: NOON Tuesday
ALL display ads: Monday--5 p.m.

All Classified Line Ads Must be PRE-PAID!
VISA MasterCard
We accept VISA, Mastercard and American Express

796-3718 12¢ per word; $3.00 minimum for word ads

LOWEST RATE ON LINE ADS: BUY 3 WEEKS OF CLASSIFIED WORD ADS AND GET THE 4TH WEEK *FREE!*

Services

IMAGINATION STATION LEARNING CENTER
OUR "CHILD CENTERED" CURRICULUM TEACHES YOUR CHILDREN to understand themselves, their families & their world. We teach alphabet & number recognition, pre-science & pre-math skills. Our Pre-K and school age classes learn to use our Apple computer. We have morning pre-school at $6 or $7 per day as well as full-day preschool & after school care. Pick your children up by 3:30 for an $8 rate! We match your monthly tuition to your schedule. We will pick your children up in Bandera & deliver them in the evenings---FREE!! Our fall curriculum starts August 17. Call to register now! 535-4028.

Certified Therapeutic Masseur, 17 years in practice, hospital experience. For appointment or information call Larry E. Montagno at 796-8403. 63-04TPO

Help has arrived! Moppers and Mowers, house cleaning and lawn mower service. Honest and dependable. 796-7605. 63-01TPO



"You never really know how protected you are until you need me."
You know I can protect your home, auto, boat, condo, mobile home, apartment or business. But the true test of an insurance agent is how well I come through when you need me. I won't let you down. Just call. I'll take real good care of you. Allstate
Joe W. McMullan
Insurance Agency, Inc.
1405 Cypress, Bandera
796-3725 1-800-243-0023

MICHAEL'S CARPET [illegible]
8⁹⁵ per room
2 room minimum
STEAM & SHAMPOO [illegible] 33-tfc

Services

FURNITURE REPAIR & RESTORE
Antique & Modern
"What was can be again!"
CLASSIC CHAIR REPAIR
796-3141 62-4tp

Free! Fashion painting classes on shirts in my home. Call Daphne for more information. 535-4983. 63-04TPO

LAWN SERVICE
Lawn maintenance, tree trimming, landscaping, grass planting, & fertilization.
Serving Banders for 3 years.
8 years experience.
Call Mike Allen
535-6265 33-TFC

POST HOLE DIGGING
SHREDDING
CARPENTRY
Call John
796-7461

[illegible] siding, restorations, additions. Call Joel Walden at 796-8182, references. 35-00TFC

Services

Experienced Day Care in my home. Flexible hours, references. 796-3498. 63-01TPO

Honeydoers-Shopping service, Kerrville or San Antonio. Courier service, errands, house cleaning, companion sitting, odd jobs, references. Call 796-4833. 63-01TPO

Ironing in my home. 85 cents per item. Call 535-4781 for more information. Ask for Renee. No answer, leave message. 62-04TPO

House cleaning. Experienced, dependable lady will clean your house. References. Please call Cindy, 535-9543. 60-04TPO

Sheetrock; hanging, taping, floating, texturing. Quality work. References. 796-8107. 43-00TFC

Jack D. Pearson Contractor Home builder-remodeling, additions. References. 796-3127. 14-00TFC

Creative Landscaping. A full service landscaping company. 796-8471. 06-00TFC

Snyder's Clockbench
CLOCK REPAIR
Old & New; Case Repair & Refinishing; Free Estimates
796-3111 61-4tp

Carpentry; framing, trim. New construction or remodeling. Excellent work. References. 30-years experience. 796-8107. 43-00TFC

Wanted

Wanted: Spinet/Console piano, good condition. Days 589-7200. 63-02TPO

Wanted 25-50 acres for Hill Country Spread [illegible]. Needs to have water [illegible] electricity available. Parties interested in more information, call 210-796-8138. Have a nice day! 45-00TC

Want to buy a Better [illegible] ances, equipment and estates. (210) 257-4267.

Junk Jewelry, costume jewelry bought & sold. [illegible] box and call me. Specialty [illegible] ver & gold also. Call 796-4529.

Wanted

Wanted: 30-60 acre lease for deer hunting, possible interest in purchase. 713-554-7306. 62-04TPO

Wanted: Used appliances, working & non working. Can pick up. 751-2257. 60-04TC

Need items to sell at Medina's Community-wide garage sale (Sept. 25) to benefit the Kerrville Crisis Pregnancy Center. Drop items by the Farm Bureau office or call Dixie Cohn-589-2309. 59-06TC

Responsible father, 2 sons needing 60-100 acres year round deer lease. Prefer Blanco, Bandera, Kerr, Kendall and Gillespie Counties. Call collect 1-409-846-2072 after 6 p.m. 57-08TPO

HUNTING LEASE WANTED—Primarily to be used for bird hunting but deer need to be available also. Fishing a plus. Six to eight hunters. Comfortable accommodations a must. Call Ed Holder (409)962-5080. 56-00TC

Answers to King Crossword

Pets

POODLES & PALS GROOMING
796-4357 or 796-3450
BANDERA BOARDING KENNELS
13 years in the business
8 ft. x 24 ft. indoor-outdoor runs 34-tfc

PUNKIN'S K-9 COUNTRY CLUB
Lower Mason Creek Road
BOARDING
Grooming Baths Dips
Pet Boarding at it's Best CATS, TOO!
Stud Service
Obedience Training
796-4963 [illegible]

Pets

Free kittens! 751-2390, ask for Stacey. 63-01TPO

Free sweet kittens to gentle, loving home. No preschool children, please. 751-3625. 63-02TPO

For sale: Alaskin Malamute, pure blood female 1 1/2 yrs old. $100. Call after 6 p.m. Tarpley 562-3238. 63-01TPO

Two large, fine, hybrid watch dogs. Unregistered, loyal, brindle (tiger stripe), 7 mos. Serious inquiries only. Call after 6 p.m. 535-4602. 62-04TPO

Lost & Found

LOST/MISSING 2 yr. old female Australian Shepherd, grey with black spots, vicinity of Houston St. behind nursing home; Answers to the name of Dot. REWARD OFFERED, no questions asked. Call 796-3579. 63-01TNC

REWARD. Lost male dog at Medina Lake. Pointer mix, white with black spots, reflective collar & tags. Very friendly, answers to Junior. Please call collect 210-646-6886 or 210-520-6817. 57-00TNC

To make a donation to The Salvation Army call 1-800-880-5707

Miscellaneous

BONNIE'S BARBECUE BUILDING
FOR SALE
802 1/2 Main St., Bandera, TX.
Building approx 2700 sq. ft. plus approx. 50 ft. front. Main St. X 120 ft. deep. Asking $99,000. 210-796-8803 or 796-3543. 60-4tp

Junk Jewelry, costume jewelry bought & sold. Clean out that old jewelry box and call me. Specialty old rings, glass beads, silver & gold also. Call 796-4529.

Gun Show Mansfield Park, Sept. 25 & 26. Buy or sell or trade. 9-6 Saturday; 9-5 Sunday. For information call 796-7047. 62-03TC

Pregnant? Need help? Call Kerrville Crisis Pregnancy Center at 210-257-2166. All services are free. 40-27TPO

WATER AEROBICS
Pipe Creek--Lakehills Area
Year-Round Heated Pool
Mon. & Wed., 6-7 p.m.
Tues., Thurs. & Sat., 9-10 a.m.
Call Joanne at 535-4334 63-3tc

FREE old newspapers as available. For moving, painting, mulch, animal bedding or any other reason. Mostly likely pick up days are Thursday or Friday morning. Bandera Bulletin, 1105 Cedar, Bandera. 796-3718.

Thank You

THANK YOU
Our thanks to Hevenor Lumber and the OST for helping to make our benefit Golf Tournament at the Flying L a success.
[illegible]
Schertz, TX
63-01TC

Thank You
Thanks to all my friends and family for all your loving acts of kindness. The prayers were so greatly appreciated. [illegible]
63-01TPO

Public Notices

GRANTS -IN-AID
The Bandera Co. Chamber of Commerce Convention and Visitor's Bureau is accepting requests for allocation of Bed Tax Funds for the 1994 budget year.
If you feel your non-profit organization/group is entitled to advertising and promotion funds in the interest of increasing tourism in Bandera County, grants-in-aid applications need to be picked up at the Chamber Office on Hwy. 16 E.
Deadline for inclusion in the 1994 budget is Friday, Oct. 15, 1993.
63-3tc

LOST/MISSING
2-yr. old female Australian Shepherd. Grey with Black Spots. Vicinity of Houston Street behind Nursing Home
Answers to the name of DOT.
REWARD OFFERED
No questions asked.
Call: 796-3579 63-1tp

TexSCAN
Statewide Classified Advertising Network. Advertise in 300 Texas newspapers for $250. Reach more than 3 MILLION Texans. Call this newspaper for details.

GO BIG BLUE!

Public Notices

Public Notice
Precinct #1 of Bandera County is accepting bids for the purchase of a new motor grader and a new dump truck. Bid specifications may be obtained from the County Judge's office in the County Courthouse in Bandera, TX. The sealed bids will be opened at 9:05 a.m. at the next regular meeting of Commissioners Court on 9/27/93. Bids may be submitted up to the time of opening. Payment will be provided by time warrants issued to the Bandera County depository, First State Bank, Bandera, Texas. Total time warrant indebtedness of Bandera County Commissioner's Precinct #1 is $9,499.65 at interest rates of 80% of the Frost National Bank of San Antonio, Texas floating prime lending rate per annum, effective date of change, from date hereof until paid; and the highest Prime Rate found in the Money Rates Section of the Wall Street Journal, floating, effective date of change, from date hereof until paid, with a maximum maturity of November 18, 1994.
Bandera County reserves the right to reject any or all bids. For further information contact Commissioner Bennie Barker, 796-8303 or 796-3354. 63-02TC

New Classified Line Ad Deadline: NOON Tuesday

SEP 15 93

Soccer results

Bandera County Youth Soccer Association

Sept. 11, 1993

Division D

First State Bank	2
Hearn Products	1
Sports Shack	2
OST	0
Bandera True Value	3
Dixie Dude Ranch	0

Division E

Quality Ironworks	3
Bandera Bank	1
Roger Stevens Const.	2
Bandera Family Prac.	0

Division F

Grimes Funeral Home	4
Harvey's Steak House	0
Bandera Vet Clinic	0
Braun Drug	6

Games this week will be held on Monday and Tuesday at 6 p.m. Saturday games play at 8:30, 9:45 and 11 a.m.



Staff photos by Dan Sandidge

Geoffrey Zickler moves the ball down field during opening week of Youth Soccer action on Saturday, Sept. 11. Geoffrey and his red team claimed a 2-0 victory in the game.

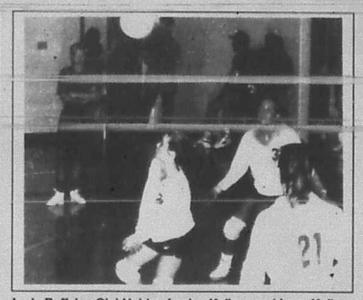

Lady Buffalos Gini Hobbs, Leslye Kellner and Lacy Kellner set the ball back to the front line in a contest between Bandera and Utopia Aug. 31. Coach Allan Harris has dubbed this trio "court commandos". Utopia hosted and won a tournament Saturday, Sept. 11

Bulldog 8th graders open season with 28-0 winner

The Bulldog eighth graders claimed a lop-sided 28-0 win over Comfort in their season debut Thursday, Sept. 9.

Bandera spread out the scoring with four different players making touchdowns with one TD coming in each quarter of the game.

The Dogs first score of the game came on a 47 yard pass completion from Jimmy Stimmel to Lance Andreas.

The second quarter tally was a 42 yard run by Robert Wagner. The longest TD of the night belonged to Tim Gard when he galloped 67 yards to score six points. Andreas took the two point conversion across the goal line. In the fourth quarter Erik Garcia broke a 37 yard run into the end zone and Pat Mazurek scored on the PAT to give the Dogs their final 28-0 margin.

Bandera has volleyball disappointment

Bandera lost to Randolph then triumphed over Blanco Saturday, Sept. 11 in varsity volleyball action in the Utopia High School tournament. The Utopia Lady Buffaloes won their tournament.

First, the Lady Bulldogs were bested by Randolph 0-15, 6-15. Kelly Vos was credited with one kill, 4 blocks and 3 assists; Melani Schneider had 3 blocks; and Courtney Cota had 2 digs and 3 assists.

Next Bandera defeated Blanco 15-3, 15-9. In the first game, Natalie Koehler scored all 15 points during her two times up to serve. Koehler was credited with 6 aces; Melani Schneider had 4 kills, 4 blocks and one dig; Wilynn Zickler had 3 kills, 2 blocks and one dig; Adriana Blow had one kill; Kelly Rigsby had one ace; Kelly Vos had 8 assists; and Courtney Cota had one assist.

The Lady Bulldogs opened district play Tuesday night against Devine.

Sports



Kathy Flack is set to catch a $100 toss from Bandera businesswoman Margaret Parades as the Bandera County Little League seeks to raise more than $7,000 to pay some bills. Parades has issued a challenge to other individuals and businesses to match her $100 contribution. "If 70 other people will give as well, we'll have the necessary amount," she said. The shortfall this year was caused by having to outfit 12 additional teams, according to Flack. Those expenses as well as normal repairs and equipment purchases left the organization in the red. Contributions may be sent to or left at The Gingerbread House, says Parades.

Bobcat volleyballers, distance runners place well in meets

The Medina volleyball girls played last weekend in Comfort and came away victorious. The Bobcat JV defeated the Comfort freshman girls 15-5, 5-15, 15-8, and improved their record to 1-2.

The varsity girls defeated Comfort's JV 15-13 and 15-3. The wins boosted their record to 1-3.

The Medina Bobcat cross country varsity teams started on their quest for a repeat trip to the State Championship meet at Medina Valley last weekend. The varsity girls placed third overall in the JV Division with 83 points. Misti Wells lead the pack placing 2nd with a time of 13:24. Sherri Scafidi followed closely with a time of 14:04, with Jennifer Reed at 14:17, Alicia Mims 14:38, Laki Johnson 14:41, Dusty Read 14:47, and Sherri Lautzenheiser in at 15:00.

In the boys division Brent Mansfield led the way for Medina placing 6th with a time of 17:54, followed by Nate Shropshire with a 19:26, Bo Evans 19:47, Charles Kneuper at 20:15, Edward Bourland 22:12, and Bobby Schmidtzinsky at22:17.

The boys run 3 miles while the girls run 2 miles.

In the junior high girls division, Megan Mills finished 28th with a time of 15:57.

Running for the boys was Greg Fisher who placed 5th with a time of 12:15, Josh Tucker with a time of 14:09, Cole Evans 16:16, and Rowdie Johnson with 16:33.

Bobcat gridders away Friday

The Medina Bobcats travel to Asherton Friday, Sept. 17 and are going for their 2nd win of the year. The 'Cats open up district play at home next week against Sabinal. Game time is 8:00.

Mr. Butch Bradford was selected Bobcat Booster of the Week and will accompany the Medina Bobcats to Asherton.

Medina boosters seek members

The Medina Booster Club is having a membership drive on the 24th and 30th of September.

Membership is $10 per family. Come join the Booster club and support the Bobcats.

Business Directory
796-3718

AIR CONDITIONING

Air Conditioning/Heating Service & Repair
796-3697 796-8233
D'SPAIN SALES & SERVICE, INC.
804 Eleventh St. Bandera, Texas 78003
• We Service all Brands
804 11th St.
11th St. Super 1 Foods Cultural Center Main St.
Emergency #'s: 535-4969 or 796-8250
Lic. No. TACLB001925

A/C Sales & Service · Cooling & Heating Repair · Washers-Dryers · Refrigerators-Freezers · Ranges-Microwaves
ALL A/C & APPLIANCE
535-4877
Pipe Creek
We Reclaim Freon to Protect your Environment
Bryan Skelly
Ray Callahan
Lisensed & Insured
Owners--32 yrs. combined experience
TACL A11242E
55-13tc

ANTIQUES

American Antiques
Blue Willow
Unique Gifts
Buy and Sell
COUNTRY ACCENTS
Hwy 16 3 mi. S. of Bandera Downs
210-535-4979
65 tfc

APPLIANCES

APPLIANCE REPAIR
796-3697 796-8233
D'SPAIN SALES & SERVICE, INC.
804 Eleventh St. Bandera, Texas 78003
• We Service all Brands
804 11th St.
11th St. Super 1 Foods Cultural Center Main St.
Emergency #'s: 535-4969 or 796-8250
Lic. No. TACLB001925

Bartlett's Appliance Service
APPLIANCE REPAIR
ALL Major Brands
Washers, Dryers, Refrigerators, Microwaves, Compactors, etc.
Lakehills • Pine Creek • Mico
751-2237 Jim Bartlett

BUILDING/REMODELING

Quality Construction by...
B&E ENTERPRISES
• Custom Homes
• Remodeling
• Commercial Construction
• VA Approved
P.O. Box 96
Bandera, TX 78003 55-13tc 210-796-4817

BUSINESS DIRECTORY ADVERTISING
This Size Business Card Ad $10/week
(Based on a 13 week contract)
Other sizes and shorter lengths of run billed at regular classified display rates. This size ad at $12/week.

CONCRETE

Concrete Work
*Patios *Driveways *Foundations *Backhoe work
*Septic tanks *Blasting and Hauling
Quality Home Building & Carpenter Work
Allen Heiser
796-4390 46 tfc 257-3393

LEYVA CONSTRUCTION
Concrete Contractor
M. Leyva (210) 796-3669
Bandera, Tx. 78003
40-26tp

READY MIX CONCRETE
•Earthmoving
•Sand•Fill•Paving
•Land Clearing
Roger Stevens
796-3714
Box 24 Bandera, Tx. 78003

CONSTRUCTION

Bar M Construction
• Septic Tanks
Complete installation & line repairs.
• Backhoe service • Hauling
• Top soil • Dozing
•Blasting
MIKE MOORE Phone (210) 796-3998

G.L. "Hoot" GIBSON CONSTRUCTION
Custom Builder
Residential--Commercial
Back Hoe -- Septic Systems
FREE Estimates State Licensed
Petroleum Storage Tank Removals--Installations
P.O. Box 1209 Bandera, TX 78003
210-796-7070 47-13pd

Free Estimates
Joe Ortiz Construction
Building and Remodeling From the Ground Up.
Remodeling, Restoration or Turnkey
Over 25 years experience
Rt. 1 Box 37N2
Medina, TX 78055 (210) 589-2561

P&P Construction
"We'll Move the Earth For You!"
DOZING EXCAVATING
LAND CLEARING
SUB-DIVISION ROADS
DAMS
BLASTING & SEPTIC SYSTEMS
JOE PHILLIPS 210-589-2206
P.O. Box 1355 Medina, TX 57-24tp

BUSINESS DIRECTORY ADVERTISING
This Size Business Card Ad $10/week
(Based on a 13 week contract)
Other sizes and shorter lengths of run billed at regular classified display rates. This size ad at $12/week.

ELECTRICAL

D'SPAIN SALES & SERVICE, INC.
804 Eleventh St. Bandera, Texas 78003
ELECTRICAL CONTRACTING & SERVICE
Office: 796-3697
Emergency #'s: 535-4969 or 796-8250
Lic. No. TACLB001925

Air Conditioning & Electrical Contracting
JAY REVELS Master Electrician
Bandera, TX 78003 (210) 535-6278
TACLB009099E Home (210) 535-4979
Authorized RUUD Dealer

BUSINESS DIRECTORY ADVERTISING
This Size Business Card Ad $10/week
(Based on a 13 week contract)
Other sizes and shorter lengths of run billed at regular classified display rates. This size ad at $12/week.

GLASS REPAIR

Commercial Residential Automobile
HILL COUNTRY GLASS SERVICE
Insurance Claims Handled Quickly & Professionally
BILL MACK
210-796-8230 800-750-2349
Full Line of LLUMAR™ Safety Solar Window Film
HC 01 Box 444 Bandera, TX 78003

INSURANCE

TEXAS PIONEER
E.W. CARL CARLSON Home Office

Business Directory
796-3718

JANITORIAL

BONDED 15 YRS. EXPERIENCE
QUEEN'S JANITORIAL SERVICES
Get the BEST for less!
A Bandera Business.
RESIDENTIAL--COMMERCIAL--FREE ESTIMATES
Karen Answering Service
796-3667 796-3913
43-tfc

MASONRY

C&L Masonry
Quality Work Guaranteed
FIREPLACES OUR SPECIALTY
Floor Tile · Ceramic Tile · Underpinning
Brick · Rock · Block
Chimney Caps · Fireplace Utensils · Chimney Sweep
The Earth Stove
FREE ESTIMATES
Craig LeStourgeon 210-589-2687 tfc

CARDENAS MASONRY
ROCK WORK OF ALL TYPES
Fireplaces • Sidewalks • Patios
Also Drywall • Tile • Cement
CALL FOR FREE ESTIMATES
JOHN CARDENAS
210-796-4801 Bandera, Texas 78003
22-tfc

BUSINESS DIRECTORY ADVERTISING
This Size Business Card Ad $10/week
(Based on a 13 week contract)
Other sizes and shorter lengths of run billed at regular classified display rates. This size ad at $12/week.

NURSERY

Gunsight Mountain Ranch and Nursery
Container Growers--Native Plants
MATTIZA--WILKIE
Open by Appointment
210-589-2225 P.O. Box 86
Williams Creek Road Tarpley, TX 78883
77C

PAINTING

Ballard CUSTOM PAINTING
•Residential Free Estimates •Commercial
★Tape, Bed, Texture ★ Wallpaper
ANTIQUE REFINISHING
Call Randy at 210-796-8214
46-tfc

BRADFORD PAINTING & DECORATING
"A Family Tradition in Bandera since 1959"
Butch Bradford P.O. Box 134
589-7716 32 tfc Medina, TX 78055

DOMINICK'S
Painting & Paper Hanging
Interior Exterior
Mildew Removal & Water Blasting
535-4910
Dominick Verciglio 9tc

PLUMBING

PLUMBING
Johnny Adamietz
Roto-Rooter Service
Remodeling • New Construction
Service & Repair
Call Eva at Hair Unlimited
796-4368
1-210-634-7517 (home)
Serving Bandera County & The Hill Country

PROPANE

PROPANE EXPRESS
CALL OUR OFFICE
796-8207
for prompt, friendly service.
Route Salesmen In Your Area:
Jimmy Goodenough
Bandera
796-3226
Roger Stanley
Bandera
796-3691
47-tfc

ROOFING

WATERTIGHT INTEGRITY!
KERRVILLE ROOFING & HOME IMPROVEMENTS
• Commercial • Residential
Kerrville 257-6567 1-800-233-6567 DAVID LYNN Owner Fredericksburg 997-1144

WOODS ROOFING COMPANY
Specialist in all types of roofing.
35 years experience.
• Composition • Tile • Hot Asphalt • Wood
REPAIRS---RE-ROOFING
SERVING THE HILL COUNTRY FOR 21 YEARS
Clark Woods FREE ESTIMATES 796-4472
11-tfc

TITLE COMPANY

Moore Title Company
Since 1903
Billy Walker
President
1144 Pecan
P.O. Box 98 (210) 796-7741
Bandera, TX 78003 FAX (210) 796-4903

BUSINESS DIRECTORY ADVERTISING
This Size Business Card Ad $10/week
(Based on a 13 week contract)
Other sizes and shorter lengths of run billed at regular classified display rates. This size ad at $12/week.

TREE SERVICES

Bandera Tree Service
Trees Trimmed/Removed Brush Cleared by Hand
Brush Chipper Wood Cutting Log Splitting
Allen Heiser 796-4390

WATER CONDITIONING

A-1 WATER CONDITIONING
P.O. Box 2057
Bandera, Texas 78003
GIVE US A CALL!
210-796-4808
• Softeners
• Iron Filters
• Reverse Osmosis
• Sales
• Service
• Rentals
• Free Water Testing
RENTALS STARTING AT $25/MO.
Serving Bandera and surrounding area. 61-13tc

WATER WELL SERVICE

ARMADIGGER, INC.
Water Well Drilling and Service
•Free Estimates
•Complete Pump Service
•Water treatment system
•Septic tanks
•Trenching
•Fast and Dependable
•Complete drilling Service
•Master Card ana VISA accepted
796-4734
Night 535-4798
Hwy. 16-3½ miles east of Bandera
4-tfc

D'SPAIN SALES & SERVICE, INC.
804 Eleventh St. Bandera, Texas 78003
WATER WELL SERVICE
Jacuzzi Pumps Pressure Tanks MacClean Rust Filters
Office: 796-3697
Emergency #'s: 535-4969 or 796-8250
Lic. No. TACLB001925

Pipe Creek Water Well Co.
License #2450
796-1816
796-1818
Drilling & Service
Randy Roberts

SEP 15 93


The Bulldog offensive front digs in on the goal line ready to move the ball in for yet another touchdown.

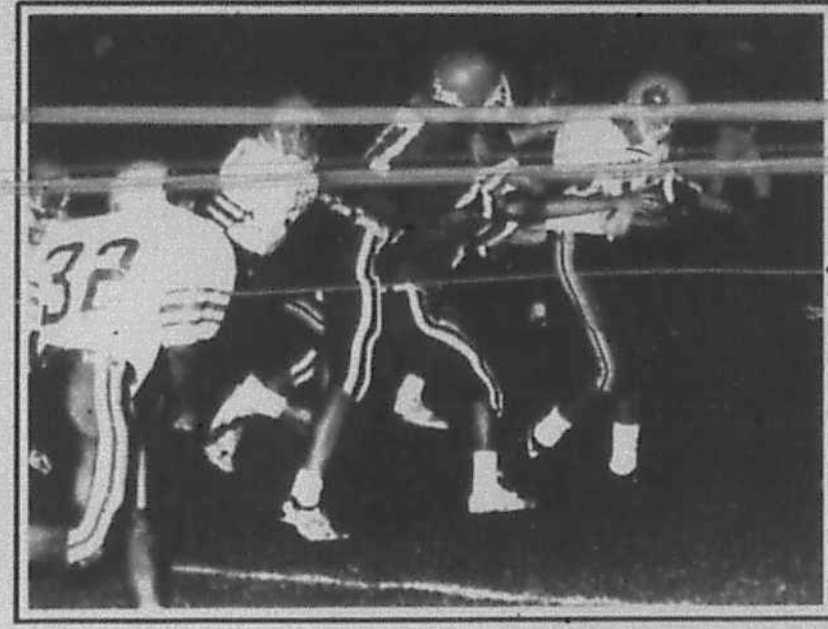
Bart Byerley and Brian Flack take down Comfort's quarterback for a Bobcat loss.


Brad Pfeiffer breaks up what the Bobcats hoped would be a big kick off return.

BANDERA VS. MARBLE FALLS

at

BULLDOG STADIUM

FRIDAY, Sept. 17
8:00 P.M.


The Electric Blue Dance Team dazzles the half time crowd with their high stepping choreography.


Roll right. . . Vault defender. . . Sprint 60 yards. . . Nothing but end zone. . . Touchdown Marlon Santos

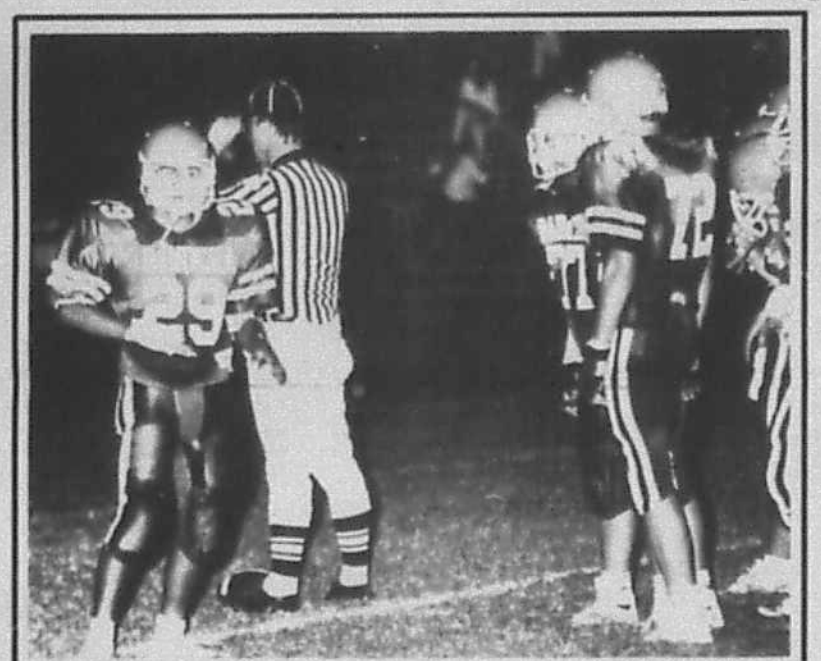
Linebacker Mike Kincaid looks to the sideline for the next defensive call from Coach Byerley.


Runningback John Minturn races through the Comfort defense to set up another Bandera TD.

Go Dogs !
Beat the Mustangs


Jimmy Stroud tacks on a PAT out of the hold of Brian Flack.

Photos by
Dan Sandidge


Bulldog lineman Ryan Gernentz accompanies the Comfort quarterback into his backfield. With Gernentz on your back it's hard to concentrate on hanging onto the ball.

SCHEDULE

Bandera 33	Dripping Springs 7
Bandera 48	Comfort 8
Sept. 17	Marble Falls
Sept. 24	West Campus
Oct. 1 at	Ingram
Oct. 8	Cole
Homecoming	
[illegible]	[illegible]
Oct. 22	Somerset
Oct. 29 at	Devine
Nov. 5	Medina Valley

Game time: 8 p.m.; District Games: 7:30 p.m.


[illegible] the Bulldog band.

Our Thanks To This Year's Bandera Bulldog Backers

Alkek's Flying A Ranch
Armadigger
Bandera Bank
Bandera Bulletin
Bandera Electric Cooperative, Inc.
Bandera Ice House/Sports Shack
Bandera Lodge
Bandera Printing
Bandera Top Hands Hair Salon
Bandera True Value Hardware
Bandera Veterinary Clinic
D'Spain Sales & Service
Eckhart's Flower Shop
Evans Auto Supply
Everett's
First State Bank
Gas Go
Tom Grant
Carol Graves, C.P.A.
Gingerbread House Flowers & Gifts
Grimes Funeral Chapel
Hair Unlimited
Hearn Products, Inc.
Herby's Food Mart
Hevenor Lumber
Lakehills Ice House
MacNaughton Insurance
Tom & Dorothy McDade
Moore Title Co.
O.S.T. Restaurant & Catering
Pipe Creek Realty
Quality Ironworks
Reed's Floor Covering Service
Rodeo Chevrolet
[illegible]
Super S Foods
Super S Pharmacy
Tarpley General Store
The Wrangler Steakhouse & Lounge

This page paid for by these fine Bulldog Backers!

Sports

Bandera blasts Comfort 48-8

"Score early and score often" seems to be the Bulldog's formula for success so far in this young season, and a winning philosophy it is. Friday's 48-8 triumph over the Comfort Bobcats raised Bandera's record to 2-0 for the season. A more impressive statistic is that Bandera has outscored their opponents 81-15 through the first two games.

The Dogs scored their first touchdown when quarterback Jimmy Stroud hit Aarron Lacey with a 28 yard strike in the corner of the end zone. Kyle Woodland was good with the point after kick and with 9:33 still to play in the first quarter Bandera was up 7-0.

Bandera continued it's first quarter scoring rampage when senior running back Marlon Santos, running around right end, found a defender waiting to cut him off. Santos hurdled that Bobcat and outran the rest for a 59 yard touchdown. The PAT failed and the Dogs were up 13-0.

Later in the quarter Comfort was forced to punt out of their end zone. Brian Flack got to the punter almost as fast as the ball did and smothered the punt. Flack recovered in the end zone and for the second consecutive week scored a TD off a blocked punt.

Bandera's first quarter scoring parade was capped when senior running back Robert Bradford found a hole in the Bobcat defense and romped 13 yards for a touchdown. Stroud kicked the extra point and as the quarter closed the Bulldogs sat atop a 27-0 lead.

The second quarter saw no scoring until almost half time. The Bobcats were trying to mount a scoring drive when Woodland intercepted for Bandera and returned the ball to the Comfort 37. The Bulldogs used backs Braon Moseley and Brad Parker to punch the ball down to the Comfort 1 yard line where Bradford popped it in for another TD. At the intermission the Dogs were leading 34-0.

Comfort came out in the third quarter determined not to be routed. They steadily took the ball the length of the field for a TD and were also successful on a two point conversion.

The Bulldogs immediately answered with a scoring drive of their own. They took the ball on their 26 yard line and with Woodland at QB and John Minturn and Perry Holt running the ball moved to the Comfort 24. From that point Woodland found his receiver Brad Parker for a touchdown. Stroud's PAT kick ran the score to 41-8.

Bandera tacked on one more touchdown to their already lopsided score late in the final quarter. With the ball on their own 40 yard line the Dogs' offensive line opened a huge hole for Bradford and it was a 60 yard romp into the end zone. The last point of the night belonged to Stroud as he put the kick through the uprights and made the score 48-8.

"Taking control of this game was a total team effort," noted head coach Mike Williamson. The statistics support his point. The Bulldog offense used six running backs and two quarterbacks to rush for 277 yards on 30 carries. Both quarterbacks were one for one in passing and both completions went for touchdowns.

"I think our offensive line showed tremendous improvement. We really got some excellent play from them," said Williamson. "Our offensive totals indicate that they were opening a lot of holes for our backs," he added.

"Defensively I thought we put forth a good effort but made some mistakes that allowed them to prolong some drives. However, when you have a big lead it's hard to maintain your focus and continue to play tough, mistake free football," Williamson said.

Another area Williamson likes to brag about is the kicking game. "Our success in blocking punts, hurrying their punter, Lacey's ability to stand alone down field and field their punts cleanly and strong punting from Brad Pfeiffer, all those things give us a big edge each week in field position," said Williamson.

The Bulldogs will stay at home this week and host Marble Falls, a team that hovers near the top of everybody's poll of top 3A teams in the state. "Marble Falls just has a good solid program. They have a very good team and they make no mistakes," Williamson said.

The strength of Marble Falls offense is their line. They are big and strong and are returning some experienced players. "They will also bring in a strong fullback and a QB with a strong, accurate arm. They will give us a lot of variety to defend against," Williamson said.

The heart of the Mustangs defense is a strong and talented group of linebackers. They also will have back the lineman that lead the team in tackles and QB sacks last year.

"No doubt about it, the game will be a good hard hitting game. But, if we continue to put out a total team effort we have an excellent chance of winning the game. Our team is well aware of the caliber of team coming to town and they respect that, but they aren't intimidated by it," said Williamson.

Friday's kickoff in Bulldog stadium will be at 8 p.m.


Bulldog defensive back Matt Mazurek is in position and breaks up the Bobcat's pass attempt.

District 28-A

Team	District	Overall
Sabinal	0-0	2-0
Medina	0-0	1-0
Center Point	0-0	1-1
Harper	0-0	1-1
Rocksprings	0-0	1-1
D'Hanis	0-0	0-2
Leakey	0-0	0-2
Nueces Canyon	0-0	0-2

Last Week: Thorndale 44, Center Point 7; Junction 43, Harper 7; Eagle Pass JV 22, Rocksprings 14; Sabinal 15, Natalia 6; Brackett 27, D'Hanis 14; LaPryor 49, Leakey 0; Charlotte 41, Nueces Canyon 6.
This Week's Schedule: Friday- Medina at Asherton; Brackett at Nueces Canyon; Johnson City at Center Point; Harper at Evant; Eden at Rocksprings; Dilley at Sabinal. **Saturday-** Charlotte at D'Hanis. Leakey open.

District 26-3A

Team	District	Overall
Bandera	0-0	2-0
Devine	0-0	2-0
Ingram	0-0	2-0
Somerset	0-0	2-0
West Campus	0-0	2-0
Cole	0-0	1-0-1
Medina Valley	0-0	1-1
Hondo	0-0	0-2

Last Week: Bandera 48, Comfort 8; Devine 23, Pearsall 20; Ingram 26, Johnson City 14; Somerset 28, Marion 14; West Campus 24, Southside 21; Cole 14, Central Catholic 13; Medina Valley 34, Carrizo Springs 6; LaVernia 13, Hondo 0.
This Week's Schedule: Friday- Marble Falls at Bandera; Medina Valley at Fredericksburg; LaVernia at Devine; Hondo at Carrizo Springs; Ingram at St. Gerard; Holy Cross at Cole; West Campus vs. Memorial, Edgewood Stadium; Edgewood at Somerset.

Scrambles winners tie at 66

Two teams tied at 66 for first place in the bi-weekly over 50 scramble at the Flying L Sept. 1

The team of Marshall Davis, Ed Clark, Mary Ann Downing and John Clements was deadlocked with Jim Terry, Buster Brown, R. J. Schott and Mike Franger for the top spot.

In third place with a five-under-par score of 67 were Charley Wilson, Elaine Gardiner, Hank Tripp and Jack Lawler.

Taking fourth place with 69 were Robert Gonzales, Howard Van Winkel, Bill Hayes and Gilbert Thaler.

Litter Clean-up

Everyone Invited!

Bandera Highway Litter Clean-up!

HANDLE WITH CARE

Saturday September 18 8:30 a.m.

Meet at the Chamber of Commerce parking lot.

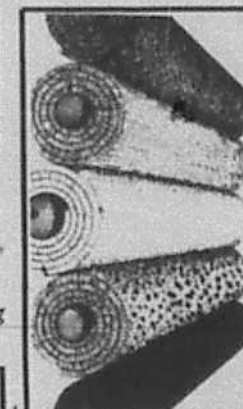
Reed's
Floor Covering
Carpet, Lino, Tile Sales & Service
Serving Bandera County Since 1962
Commercial Carpet 10 year warranty $6.22/yd.
Evening & weekend calls accepted
FREE ESTIMATES
796-4292 Dallas Ave. Bandera

HILL COUNTRY HEADQUARTERS for:

Maytag, Jenn-air and Magic Chef...our full service department will service Bandera County.

Check out our Drake Satellite Systems.

A to Z TV & APPLIANCE CENTER
1915 Junction Hwy. Kerrville 895-5969
FREE DELIVERY to Bandera County with this ad!

STIHL®
Sales
and Service



TRIPP'S ACE HARDWARE
& WESTERN AUTO STORE
1107 Cedar St. Bandera, Texas 796-3641
STIHL®

BACK 40 SUPPLY
TRAILER CENTER
Hwy. 27E & Loop 534
Kerrville, Texas 78028
210-257-3312


8X16 Cargo from
BIG-TEX Trailer Mfg. Inc.
WW TRAILERS
TRAILERS

JENNINGS ANDERSON FORD
FORD 'WE RENT CARS & TRUCKS!'

NOTICE: If you are looking for a new or used vehicle and don't see it on our lot, we'll find it for you, if you'll call or come in and tell us what you would like!! ASK FOR CLINT DOWELL, LANCE LEMEILLEUR OR KEN SEALE.

BUY AMERICAN

Test Drive a Ford Turbo Diesel!

NEW--Now's the time to buy our last 93's!! Also, low mile program/executive demo's--don't wait-- Interest rates as low as 2.9% APR.

USED-- 1986 CHEVROLET 1500 PICKUP 6-cyl. automatic, right miles, AC, extra clean. $5,495 plus TTL.
1987 CHEVY CELEBRITY SW 6 cyl. auto, AC, tilt/cruise, a real winner for $4,650 plus TTL.
1991 CHEVY CAVALIER 4 cyl., 5 speed, AC, cassette, low miles, excellent economy. The right vehicle for 'Back-to-School' at $6,995 plus TTL.
1992 FORD ESCORT STA. WAGON automatic, AC, a real family friend at $8,995 plus TTL.
1993 FORD TAURUS GL 3.8L, V6, auto, AC, cassette, pwr windows, pwr locks, dual air bags, cast alum wheels, executive demo vehicle. A steal at $14,995 plus TTL.
1989 MERCURY GRAND MARQUI V8, all power, miles are low and so is the price at $7,295 plus TTL.

COME SEE US FOR SPECIAL PRICES.

FREE Lube with...

MOTORCRAFT
OIL and OIL FILTER SPECIAL
Includes up to 5 quarts of Motorcraft Oil, Motorcraft Oil Filter and installation. Probes and diesel-equipped vehicles higher.
Repair Order No.________
TOTAL SPECIAL PRICE- PARTS AND LABOR
$14.95
VALID SEPT. 1993. ANY APPLICABLE TAXES EXTRA.

MOTORCRAFT
ENGINE TUNE-UP SPECIAL
Solid state tune-up includes installation of Motorcraft Spark Plugs; inspection of choke, throttle linkage, spark plug wires and distributor cap; checking of idle speed and timing. Aerostars, Econolines, 3.8L sixes, Platinum plugs and dual plug ignition vehicles higher.
TOTAL SPECIAL PRICE -PARTS AND LABOR
4 CYL. $29.95 6 CYL. $35.95 8 CYL. $47.95
VALID SEPT. 1993. ANY APPLICABLE TAXES EXTRA.

OVER-THE-COUNTER SPECIAL
A discount off manufacturer's suggested list price on parts and accessories purchased "over-the-counter."
TOTAL PARTS DISCOUNT
15 % OFF
VALID SEPT. 1993. ANY APPLICABLE TAXES EXTRA.

HOURS:
SERVICE DEPT.: 7:30-5:30 Mon.-Fri.; 8-1 Sat.
SALES: 8:30-6:30 Mon.-Fri.; 8:30-5 Sat.

NOTICE: Our Service Department is equipped to repair all GM, Chrysler & Ford vehicles. All of our technicians are qualified to [illegible]

HOME OF THE GOOD GUYS IN THE WHITE HATS!

JENNINGS ANDERSON FORD
BANDERA 796-7791 Hwy. 16 S.

SEP 15 93

Boyle's Market

FOOD & DRUGS

QUALITY PRODUCTS-QUALITY PEOPLE • ESTABLISHED 1907 • BANDERA, TEXAS

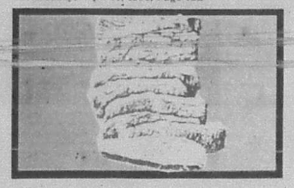

Top Sirloin Steak
Boneless lb. 2.99

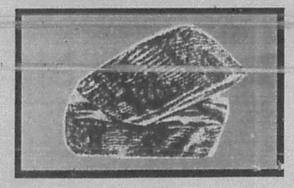

Decker Bacon
lb. 1.19

MEAT MARKET

Picnic Ham
Smoked lb. 79¢

Finger Ribs
Beef lb. 89¢

Catfish Fillets
lb. 3.19

Decker **Franks** 12 oz. 59¢
Hormel Black Label **Chopped Ham** lb. 1.99
Owen's **Sausage** lb. roll 2.19
Bryan, Varieties **Lunch & Munch** 4.5 oz. 99¢
Market Cut **Boiled Ham** lb. 1.99
Carl Buddig **Sandwich Meats** 2.5 oz. 2/$1



Big Red, 7 Up
RC Cola, Crush, Hires Reg/Diet 6-12 oz. cans 1.39



Coors/Miller Lite
24-12 oz. cans 11.99



Cake Mixes
Pillsbury Plus 18.5 oz. 77¢



Totino's Pizza
Party Size 1.19

Pillsbury Biscuits **Grands!** 16 oz. 97¢
Green Giant **Corn, Green Beans, Peas** 2/87¢
Hills Brothers **Coffee** 13 oz. 1.59
Pillsbury **R.T.S. Frosting** 16 oz. 1.37
Kraft **American Singles** 12 oz. 1.69
Blue Bell 1/2 gallon round **Ice Cream** Brown, Gold, Silver 2.99



Apples
Red Delicious lbs. 5/$1

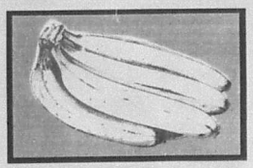

Bananas
Golden Ripe lbs. 4/$1



Cabbage
Green lbs. 4/$1

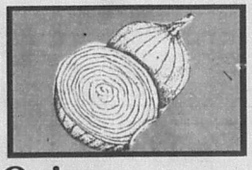

Onions
Yellow New Crop lbs. 4/$1

Large **Tomatoes** lb. 69¢
Healthy **Broccoli** bunch 99¢
Snow White **Cauliflower** head 99¢
Hass Creamy Smooth **Avocados** each 2/$1
Russet **Potatoes** 5 lb. cello 69¢
Burbank, New Crop Bakers **Potatoes** lb. 3/$1

Photo Finishing
Copy and FAX Service
Express Shipping UPS Service

✓ Full Service Meat Counter
✓ Fresh Seafood Counter
✓ Smoked Meats ✓ Fresh Ring Sausage
✓ Full Line Deli

Sun Mon Tue Wed Thu Fri Sat
16 17 18
20 21 22

Prices effective Thursday through Wednesday, Sept. 16-Sept. 22, 1993

Quantity Rights Reserved
Not Responsible for Typographical Errors

STORE HOURS: SUNDAY THROUGH THURSDAY 8:00 A.M. TO 8:00 P.M. FRIDAY AND SATURDAY 8:00 A.M. 9:00 P.M.

FAMILY DOLLAR

2,035 Discount Stores And Growing

DOLLAR DAYS



• PACK OF 6 PRS. LADIES' OR GIRLS' SOCKS
• PACK OF 5 PAIRS MEN'S OR BOY'S SOCKS



COPPERTONE® CANVAS CASUALS FOR LADIES, GIRLS OR INFANTS

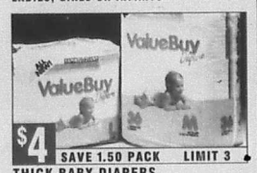

THICK BABY DIAPERS
36 ct. Medium or 24 ct. Large



•12 OZ. BLANCHED OR SPANISH PEANUTS
•7.25 OZ. SUNFLOWER KERNELS



KLEEN KAN TRASH BAGS
20 ct. 26 gal., 30 ct. 13 gal., 12 ct. 33 gal. or 10 ct. 39 gal.



14 OZ. AJAX CLEANSER



42 OZ. DOVE DISHWASHING LIQUID



PACK OF 6 ROLLS BATH TISSUE



PAPER TOWELS

PRICES GOOD 7 DAYS ONLY • WHILE THEY LAST

Tues. Sept. 14	Wed. Sept. 15	Thurs. Sept. 16	Fri. Sept. 17	Sat. Sept. 18	Sun. Sept. 19	Mon. Sept. 20

WE ACCEPT NATIONAL BRAND COUPONS



64 OZ. TREND LIQUID LAUNDRY DETERGENT



CLO WHITE BLEACH



PACK OF 4 BARS IVORY SOAP

9-20-93 circ. pg.1 z.1,3,4 wn c

Boyle's Market

FOOD & DRUGS

QUALITY PRODUCTS-QUALITY PEOPLE • ESTABLISHED 1907 • BANDERA, TEXAS

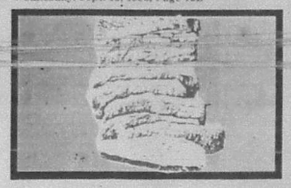

Top Sirloin Steak
Boneless lb. 2.99

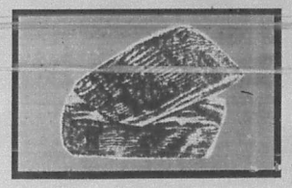

Decker Bacon
lb. 1.19

Picnic Ham
Smoked lb. 79¢

Finger Ribs
Beef lb. 89¢

Catfish Fillets
lb. 3.19

Decker **Franks** 12 oz. 59¢
Owen's **Sausage** lb. roll 2.19
Market Cut **Boiled Ham** lb. 1.99
Hormel Black Label **Chopped Ham** lb. 1.99
Bryan, Varieties **Lunch & Munch** 4.5 oz. 99¢
Carl Buddig **Sandwich Meats** 2.5 oz. 2/$1



Big Red, 7 Up
RC Cola, Crush, Hires Reg/Diet 6-12 oz. cans 1.39



Coors/Miller Lite
24-12 oz. cans 11.99



Cake Mixes
Pillsbury Plus 18.5 oz. 77¢



Totino's Pizza
Party Size 1.19

Pillsbury Biscuits **Grands!** 16 oz. 97¢
Hills Brothers **Coffee** 13 oz. 1.59
Kraft **American Singles** 12 oz. 1.69
Green Giant **Corn, Green Beans, Peas** 2/87¢
Pillsbury **R.T.S. Frosting** 16 oz. 1.37
Blue Bell 1/2 gallon round **Ice Cream** Brown, Gold, Silver 2.99

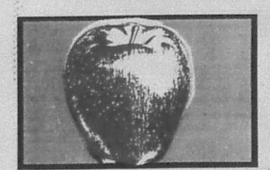

Apples
Red Delicious lbs. 5/$1

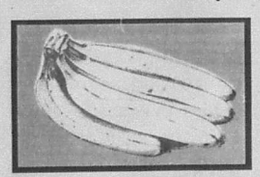

Bananas
Golden Ripe lbs. 4/$1



Cabbage
Green lbs. 4/$1

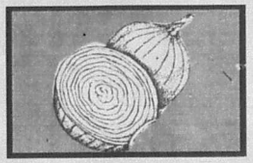

Onions
Yellow New Crop lbs. 4/$1

Large **Tomatoes** lb. 69¢
Snow White **Cauliflower** head 99¢
Russet **Potatoes** 5 lb. cello 69¢
Healthy **Broccoli** bunch 99¢
Hass Creamy Smooth **Avocados** each 2/$1
Burbank, New Crop Bakers **Potatoes** lb. 3/$1

Photo Finishing
Copy and FAX Service
Express Shipping UPS Service

☑ Full Service Meat Counter
☑ Fresh Seafood Counter
☑ Smoked Meats ☑ Fresh Ring Sausage
☑ Fresh Fruit Produce

Sun Mon Tue Wed Thu Fri Sat
16 17 18
19 20 21 22

Prices effective Thursday through Wednesday, Sept. 16-Sept. 22, 1993

Quantity Rights Reserved
Not Responsible for Typographical Errors

STORE HOURS: SUNDAY THROUGH THURSDAY 8:00 A.M. TO 8:00 P.M. FRIDAY AND SATURDAY 8:00 A.M. 9:00 P.M.

FAMILY DOLLAR

2,035 Discount Stores And Growing

DOLLAR DAYS



$4 SAVE $1 TO $2 PACK
• PACK OF 6 PRS. LADIES' OR GIRLS' SOCKS
• PACK OF 5 PAIRS MEN'S OR BOY'S SOCKS



$3 SAVE $2 PAIR
COPPERTONE® CANVAS CASUALS FOR LADIES, GIRLS OR INFANTS



$4 SAVE 1.50 PACK LIMIT 3
THICK BABY DIAPERS
36 ct. Medium or 24 ct. Large



$1 EACH YOUR CHOICE
•12 OZ. BLANCHED OR SPANISH PEANUTS
•7.25 OZ. SUNFLOWER KERNELS



2 PACKS $3 SAVE $1
KLEEN KAN TRASH BAGS
20 ct. 26 gal., 30 ct. 13 gal., 12 ct. 33 gal. or 10 ct. 39 gal.



$1 REG. 1.50 PACK
PACK OF 6 ROLLS BATH TISSUE



5 ROLLS $3 REGULAR 79¢
PAPER TOWELS

PRICES GOOD 7 DAYS ONLY • WHILE THEY LAST

Tues. Sept. 14	Wed. Sept. 15	Thurs. Sept. 16	Fri. Sept. 17	Sat. Sept. 18	Sun. Sept. 19	Mon. Sept. 20

WE ACCEPT NATIONAL BRAND COUPONS



3 FOR $1 REG. 2 FOR 1¢
14 OZ. AJAX CLEANSER



2 FOR $3 REG. 1.89
42 OZ. DOVE DISHWASHING LIQUID



$2 REG. 2.89 EACH NEW!
64 OZ. TREND LIQUID LAUNDRY DETERGENT



4 GALLONS $3 REG. 89¢
CLO WHITE BLEACH

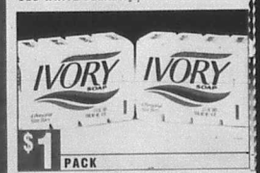

$1 PACK
PACK OF 4 BARS IVORY SOAP

9-20-93 circ. pg.1 z.1,3,4 wn

SEP 15 93





AM/FM DUAL CASSETTE BOOKSHELF STEREO SYSTEM



COMPACT AM/FM CASSETTE SYSTEM



AM/FM PORTABLE STEREO WITH SPEAKERS



FASHION PLAY BARBIE



BARNEY FIGURES
Barney Bank...$6 Each



VIDEO CARTOONS



TRIMLINE PHONE



DELUXE TRIMLINE PHONE



BLANK VIDEO CASSETTES



100-PAGE PHOTO ALBUM



•25 FT. PHONE EXTENSION CORD
•25 FT. PHONE COIL CORD



CANON® HANDHELD CALCULATOR



REGENCY TUFTED BEDSPREADS
Twin or Full Size Not in all stores



FOAM BACK DRAPES
48" x 63" or 48" x 84"



TIER AND SWAG SETS
OR TIER AND VALANCE SETS

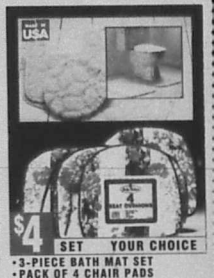

•3-PIECE BATH MAT SET
•PACK OF 4 CHAIR PADS
LIMITED TO STORE STOCK



TOSS PILLOWS



5-PIECE BATH MAT SET



PACK OF 12 WASHCLOTHS
OR DISHCLOTHS



24" X 42" SCULPTURED AREA RUGS



SHOWER CURTAIN LINERS
Set of 12 Shower Curtain Hooks...$1 Set

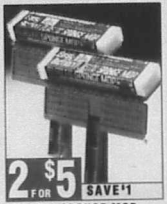

PLASTIC SPONGE MOP



HANDY HOUSEHOLD PLASTICS ASSORTMENT



BATTERY WALL CLOCK



14" X 50" DOOR MIRROR



PLASTIC STORAGE BOXES
Set of 4 shoe size or set of 2 sweater size



BAKING PANS



3.5 QT. RIVAL CROCK POT





AM/FM DUAL CASSETTE BOOKSHELF STEREO SYSTEM



COMPACT AM/FM CASSETTE SYSTEM



AM/FM PORTABLE STEREO WITH SPEAKERS



FASHION PLAY BARBIE



BARNEY FIGURES
Barney Bank...$6 Each



VIDEO CARTOONS



TRIMLINE PHONE



DELUXE TRIMLINE PHONE



BLANK VIDEO CASSETTES



100-PAGE PHOTO ALBUM



•25 FT. PHONE EXTENSION CORD
•25 FT. PHONE COIL CORD



CANON® HANDHELD CALCULATOR



REGENCY TUFTED BEDSPREADS
Twin or Full Size Not in all stores



FOAM BACK DRAPES
48" x 63" or 48" x 84"



TIER AND SWAG SETS
OR TIER AND VALANCE SETS



•3-PIECE BATH MAT SET
•PACK OF 4 CHAIR PADS
LIMITED TO STORE STOCK



TOSS PILLOWS



5-PIECE BATH MAT SET



PACK OF 12 WASHCLOTHS
OR DISHCLOTHS



24" X 42" SCULPTURED AREA RUGS



SHOWER CURTAIN LINERS
Set of 12 Shower Curtain Hooks...$1 Set



PLASTIC SPONGE MOP



HANDY HOUSEHOLD PLASTICS ASSORTMENT



BATTERY WALL CLOCK



14" X 50" DOOR MIRROR



PLASTIC STORAGE BOXES
Set of 4 shoe size or set of 2 sweater size



BAKING PANS



3.5 QT. RIVAL CROCK POT



WILL BUY!



EACH
ECORATIVE FRAMES



EACH
TE CASE WITH



3 FOR $2 NOT ALL STORES
BLUE DUTCHESS HAIR CARE

LOOK WHAT $3 WILL BUY!



2 FOR $3
NABISCO CRACKERS
Pack of 8 / 1.4 oz. individual packs



$3 PACK
100 CT. NON-ASPIRIN CAPLETS OR 100 CT. IBUPROFEN TABLETS TWIN PACK



$3 4.00 SALE PRICE -1.00 MFR. REBATE
EACH AFTER MAIL-IN REBATE
6 OZ. NYQUIL OR 4 OZ. CHILDREN'S NYQUIL



4 PACKS $3 SAVE $1
6 OZ. SWEET 'N FRESH DOUCHE TWIN PACK



$3 PACK
BODY SPRAY
2.5 oz. A Little Sexy or 3 oz. Malibu Musk Scent with Free 1/2 oz. Trial Size



$3 TWIN PACK
TWO 1.7 OZ. SHOWER TO SHOWER SOLID TWIN PACK



4 QUARTS $3
MOTOR OIL Brands may vary by store. 10W-30, 10W-40 or 20W-50



2 FOR $3
8 OZ. STP SON OF A GUN



2/$3 SALE PRICE -1.59 MFR. REBATE
WITH PURCHASE OF
2 FOR 1.41
AFTER MAIL-IN REBATE
1.7 OZ. IRISH SPRING ANTI-PERSPIRANTS/ DEODORANTS



$3 EACH
8" X 10" DECORATIVE FRAMES

9-20-93 circ. pg.5 z.1,3,4 wnc

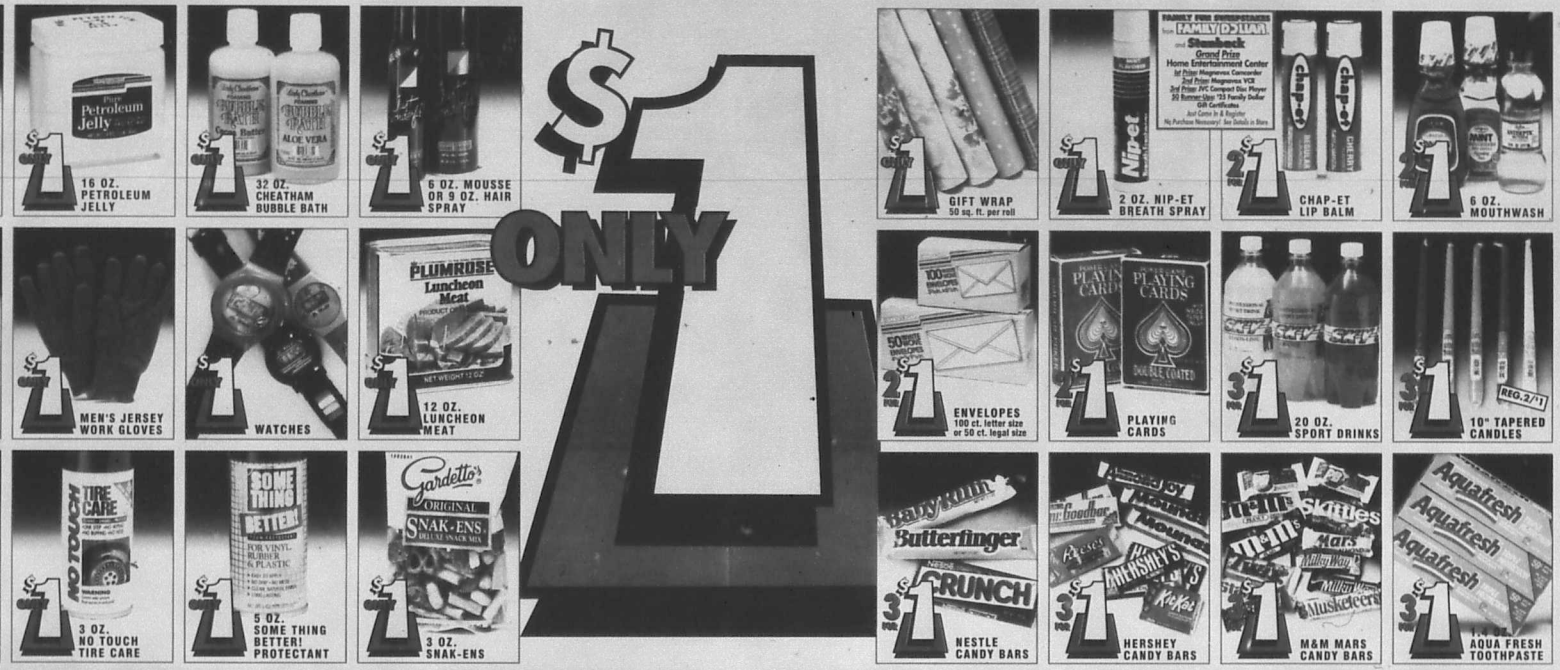

LOOK WHAT $2 WILL BUY!

$2 EACH — 12 OZ. TEEN SPIRIT SHAMPOO OR CONDITIONER

$2 EACH — 5" X 7" DECORATIVE FRAMES

3 FOR $2 — BLUE DUTCHESS HAIR CARE — NOT ALL STORES

$2 PACK — 12 CT. 1 OZ. BAGS POTATO CHIPS

$2 EACH — CIGARETTE CASE WITH LIGHTER

LOOK WHAT $3 WILL BUY!

2 FOR $3 — NABISCO CRACKERS — Pack of 8 / 1.4 oz. individual packs

$3 PACK — 100 CT. NON-ASPIRIN CAPLETS OR 100 CT. IBUPROFEN TABLETS TWIN PACK

$3 — 4.00 SALE PRICE -1.00 MFR. REBATE — EACH AFTER MAIL-IN REBATE — 6 OZ. NYQUIL OR 4 OZ. CHILDREN'S NYQUIL

4 PACKS $3 SAVE $1 — 6 OZ. SWEET 'N FRESH DOUCHE TWIN PACK

$3 PACK — BODY SPRAY — 2.5 oz. A Little Sexy or 3 oz. Malibu Musk Scent with Free 1/2 oz. Trial Size

$3 TWIN PACK — TWO 1.7 OZ. SHOWER TO SHOWER SOLID TWIN PACK

4 QUARTS $3 — MOTOR OIL Brands may vary by store. 10W-30, 10W-40 or 20W-50

2 FOR $3 — 8 OZ. STP SON OF A GUN

2/$3 SALE PRICE -1.59 MFR. REBATE — WITH PURCHASE OF 2 FOR 1.41 AFTER MAIL-IN REBATE — 1.7 OZ. IRISH SPRING ANTI-PERSPIRANTS/ DEODORANTS

$3 EACH — 8" X 10" DECORATIVE FRAMES

9-20-93 circ. pg.5 z.1,3,4 wnc

SENIOR CITIZENS DISCOUNT EVERY TUESDAY

All Senior Citizens 60 Years Of Age Or Older Qualify For A 10% Discount On Every Item.
Must Show Proof Of Age To Receive Discount.















































































9-20-93 circ. pg.6z.1,3,4 wnc

SENIOR CITIZENS DISCOUNT EVERY TUESDAY

All Senior Citizens 60 Years Of Age Or Older Qualify For A 10% Discount On Every Item.
Must Show Proof Of Age To Receive Discount.











BOYS' 4-7 JOG SETS



BOYS' LONG SLEEVE KNIT SHIRTS



MEN'S POCKET T-SHIRTS



PACK OF 3 PAIRS MEN'S BRIEFS
Pack of 3 Men's T-Shirts...$5 Pack
Pack of 3 Pairs Boys' Colored Briefs...$3 Pk.



MEN'S 8" INSULATED WORK BOOTS



MEN'S 6" WORK BOOTS



MEN'S JOGGERS



MEN'S CANVAS CASUALS



GIRLS' CASUALS



LADIES' FASHION OXFORDS



LADIES' FASHION FLATS



LADIES' VELVETEEN BOOTS



GIRLS' CORD BOOTS

9-20-93 circ. pg.7 z.1,3,4 wn

FAMILY DOLLAR®

2,035 Discount Stores And Growing



$1 FOR REG. 1.59 EA.

40 OZ. PUREX ALL FABRIC BLEACH



$1 REG. 1.25 EA.

64 OZ. PINE CLEANERS



$1 REG. 1.39 EA.

16 OZ. LYSOL TOILET BOWL CLEANERS



$1 REG. 1.29 EA.

AIRWICK STICK-UPS



$1 EACH

100 CT. PAPER PLATES OR 18 CT. PLASTIC CUPS



4 FOR $1

100 CT. FACIAL TISSUES



4 FOR $1 REG. 44¢

7 OZ. ARM & HAMMER CARPET DEODORIZER



$2 REG. 2.50 EA.

16 OZ. EASY-OFF OVEN CLEANER



$2 REG. 2.39 EA.

16 OZ. WOOLITE COLD WATER WASH



2 FOR $3 SALE PRICE
-1.79 MFR. REBATE

2 FOR 1.21 AFTER M

32 OZ. LIQUID PLUMR



2 FOR $3 SAVE $1

17 OZ. LYSOL TUB & TILE CLEANER OR 6 OZ. LYSOL DISINFECTANT SPRAY



2 FOR $3

32 OZ. MOP & SHINE



2 FOR $3 REG. 1.88

40 OZ. CLOROX CLEAN-UP



$2 SAVE $2 EACH

60 FT. CLOTH DUCT TAPE



$3 SAVE $2 GAL.

LATEX FLAT WALL PAINT



2 FOR $3

20 OZ. MAGIC SPRAY STARCH OR 7 OZ. RENUZIT AIR FRESHENER

9-20-93 circ. pg.8 z.1,3,4 wn



$1 EACH

14 OZ. KLEEN GUARD FURNITURE POLISH



$3 SAVE $1 BOX

60-LOAD MAXX ULTRA LAUNDRY DETERGENT

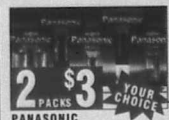

2 PACKS $3 YOUR CHOICE

PANASONIC ALKALINE BATTERIES

Pack of 2 C, D or AAA, pack of 4 AA or single 9-volt



$1 PACK BUY SEVERA

PACK OF 4 INSIDE FROST LIGHT BULBS

FAMILY DOLLAR®

2,035 Discount Stores And Growing



$1 REG. 1.59 EA.

40 OZ. PUREX ALL FABRIC BLEACH



$1 REG. 1.25 EA.

64 OZ. PINE CLEANERS



$1 REG. 1.39 EA.

16 OZ. LYSOL TOILET BOWL CLEANERS



$1 REG. 1.29 EA.

AIRWICK STICK-UPS



$1 EACH

100 CT. PAPER PLATES OR 18 CT. PLASTIC CUPS



4 FOR $1

100 CT. FACIAL TISSUES



4 FOR $1 REG. 44¢

7 OZ. ARM & HAMMER CARPET DEODORIZER



$2 REG. 2.50 EA.

16 OZ. EASY-OFF OVEN CLEANER



$2 REG. 2.39 EA.

16 OZ. WOOLITE COLD WATER WASH



2 FOR $3 SALE PRICE
-1.79 MFR. REBATE

2 FOR 1.21 AFTER MAIL-IN REBATE

32 OZ. LIQUID PLUMR



2 FOR $3 SAVE $1

17 OZ. LYSOL TUB & TILE CLEANER OR 6 OZ. LYSOL DISINFECTANT SPRAY



2 FOR $3

32 OZ. MOP & SHINE



2 FOR $3 REG. 1.88

40 OZ. CLOROX CLEAN-UP



$2 SAVE $2 EACH

60 FT. CLOTH DUCT TAPE



$3 SAVE $2 GAL.

LATEX FLAT WALL PAINT



2 FOR $3

20 OZ. MAGIC SPRAY STARCH OR 7 OZ. RENUZIT AIR FRESHENER

9-20-93 circ. pg.8 z.1,3,4 wn



$1 EACH

14 OZ. KLEEN GUARD FURNITURE POLISH



$3 SAVE $1 BOX

60-LOAD MAXX ULTRA LAUNDRY DETERGENT

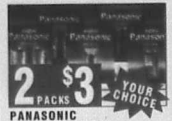

2 PACKS $3 YOUR CHOICE

PANASONIC ALKALINE BATTERIES
Pack of 2 C, D or AAA, pack of 4 AA or single 9-volt



$1 PACK BUY SEVERAL

PACK OF 4 INSIDE FROST LIGHT BULBS

Garage Sale!
It's a community-wide event in Medina Saturday. See Page 7A.

Inside:
Opinion .... Page 2A.
Calendar .... Page 3A.
Adopt-A-Pet .... Page 4A.
Classified ads .... Page 4B.
Business Pages .... Page 8B.
Sports .... Section B.
Gun Show at Mansfield Park - see Page 3A.

Wednesday
Sept. 22, 1993.
22 Pages, 2 sections. 50¢

The Bandera Bulletin

Our 49th Year, No. 64

Medina's football Bobcats scored a victory in Asherton Friday night, 24-2, and they will open district play at home this coming Friday. For more Bobcat football action, turn to Page 1B.



It's a 'ragin' Cajun' weekend at Medina Lake Civic Center

Inside! The Official Program for the Medina Lake Cajun Festival. Includes schedule of events, map of the grounds and much more!

By Stephanie Logue
Bulletin Staff Writer

The 13th Annual Medina Lake Cajun Festival, on Sept. 25 from 10 a.m. to 11 p.m., has added Cajun dance bands, Cajun dance lessons, a Cajun dance contest and Cajun heritage to the Cajun cooking for an authentically Cajun experience. It has also added an ATM machine for the convenience of visitors and a new delicacy, Cajun chicken breast on a stick.

The Cajun Festival will be held at the Lakehills Civic Center on Park Road 37. It is sponsored as a fund-raiser by the Medina Lake Betterment Association, Inc., a civic organization. The Cajun Festival drew 4,000 paying visitors last year for the 13-hour fun and feast event. With volunteers and workers and family members, over 6,000 people found their way to the touch of Louisiana-in-Texas celebration.

Volunteers run the festival each year. Volunteers are still needed for Saturday's event. The grounds must be cleaned on Thursday and a few workers are still needed for Saturday as well. Workers on Saturday will park at the American Legion and be shuttled to the Cajun Festival in a van. Volunteers will also be treated to a covered dish dinner at 6:30 Friday, Sept. 24. The public is invited, but asked to bring a covered dish to share. Many of the performers from Louisiana will be present at the covered dish dinner.

A media blitz is underway for the Cajun Festival. Television stations including Fox 35, Channel 12 and the Mexican station are advertising it. It will be featured on Channel 12's noon show on Friday, Sept. 24. The Express News is running a colored cover sheet of food at the Cajun Festival on their food section.

Crawfish are imported from Breaux Bridge, Louisiana for the popular annual event. Engel said that this year, the amount of food has increased tremendously. "We are ready for a big crowd. The only thing that could kill us is if it rained."

Volunteers cook up crawfish pies, sausage and ham jambalaya, shrimp and crawfish etouffee, boudin, and other Louisiana and Texas favorites. A pecan praline demonstration will be held this year in one of the booths. Another booth will feature a real Cajun shrimp

(See CAJUN, Page 6A.)



Volunteer Joyce Sellburg introduces a group of pre-schoolers to a book during story time at the Bandera County Library Tuesday, Sept. 14. Children ages three to five are encouraged to attend the free sessions every Tuesday during the school year from 10 to 11 a.m. Sellburg uses songs, music, puppets, visual aids and a lot of group participation as well as story telling and reading in her sessions, says library director Astrid Box. "We're getting good response," she says. "Our average attendance is about 25." For more information, contact the Bandera County Library at 796-4213.
Staff photo by Larry T. Williams

Bulldogs drop heartbreaker to state-ranked MF Mustangs

Yes, the Bulldogs lost their football game to Marble Falls Friday night but along the way they scared the fire out of the number three team in the state and gave the Bandera fans a game full of major league thrills. The final score of the game was 27-20.

"From this game I think we learned a couple of things that will really help us later in the season," said Coach Mike Williamson. "I think the first thing we learned is that we can take the field with the big boys and stay with them from the opening kickoff to the final buzzer. The second thing we found out is that little mistakes are magnified by big games. The little mistakes that have gone almost unnoticed in the games we control become real tough obstacles in a close game with a top caliber team," Williamson added.

True to form, the Dogs took their first possession Friday night and scored a touchdown. The Mustangs showed early that they planned on running an aggressive, hard rushing defense. To counter, the Bulldog offense called a quick middle screen pass. Quarterback Jimmy Stroud tossed the ball over the on-rushing Mustang defense and Robert Bradford hauled in the pass with a lot of open field in front of him. After a 77 yard foot race Bradford crossed the goal line and the Dogs owned an early lead. The PAT kick was wide right and the scoreboard read 6-0.

Later in the first quarter the Mustangs mounted a scoring drive of their own. They scored a TD and were successful on the point after and claimed a 7-6 lead.

The Bulldogs answered back early in the second quarter with another long scoring strike. The drive was set up when Marble Falls fumbled on their own 37 and Greg Knutson recovered to set the Dogs up with excellent field position. After a couple of unsuccessful running plays QB Kyle Woodland tossed the ball back to wingback Brian Flack. He in turn found Aaron Lacey sprinting through the Mustang secondary and connected for a 35 TD. The two point conversion to J.R. Forsythe was good and Bandera was back on top 14-7.

Marble Falls used most of the rest of the second quarter with a long, time consuming drive. The Mustangs took the ball on their own 35 and moved up field. On a couple of occasions during the drive they were confronted with fourth down situations. In both cases they gambled and went for the first and converted both times. As the first half drew to a close the Mustangs pushed the ball into the end zone for a touchdown but failed on the PAT and Bandera went into the dressing room at halftime holding a 14-13 lead.

The defenses took charge of the game's third quarter and neither team was able to put any points on the board.

Late in the quarter Marble Falls did catch a break when the Bulldogs were unable to get a



Bandera quarterback Kyle Woodland refuses to be stopped by a shirttail tackle in Friday's game against Marble Falls. The Bulldogs came out on the short end of a 27-20 score. They will open district play this week against West Campus ... page 10B.

Bandera ISD considers new elementary school

After hiring Larry Manire of Evensen Dodge, Inc. to be the financial advisor for a bond election, Bandera Independent School District Board of Trustees considered proposals from three architects, each representing different firms.

Superintendent James Stewart said he thinks the solution to the Alkek Elementary School's overcrowding is to build a new school in Pipe Creek on the 12 acres of land the school district already owns. He pointed out, however, the need for a professional opinion first. A feasibility study on the expansion of facilities is now underway.

Stewart said that building a new elementary school in the Pipe Creek area would eliminate the long bus ride for Pipe Creek and Lakehills students. It would also enable them to participate in after-school activities.

Architects Fred Patterson, Randy Fromberg and Jim Landcaster talked to the board about the cost and results of hiring their individual firms to design a new school.

Patterson, from Texas A&M, said that he felt a building should be designed to be a learning experience in itself. He said he liked to keep his designs as open and flexible as possible and put in garden areas outside. He said he could work with a variety of budget considerations and had a good record with staying at or under budget and keeping ... His building projection featured classroom pods with restrooms in each pod.

Fromberg said he hoped the B.I.S.D. would hire him because he enjoyed the drive to Bandera and was eager to learn more about the area. He said he could offer efficiency in design and ... school districts. He said he had ... B.I.S.D. "Our projects run from $24.36 a square foot into the low $40,000 range."

Landcaster promised to utilize local talent and materials for the school. He said he uses computer matches and built clean, fresh buildings. He also complimented Bandera on the maintenance of their buildings. "Your 80 year old building is in better shape than some I've seen five years ago."

He said his goal was to make buildings as light and airy as possible and "not as a tribute to us."

Board members made no decision on hiring an architect during the Tuesday, Sept. 14 regular meeting.

County commissioners set higher tax rate

From .3875 last year to .4120 cents per $100

A tax rate total of .4120 cents per $100 valuation was set by Bandera County commissioners on Monday, Sept. 20.

The rate is comprised of .3790 for maintenance and operating costs, based on the 1994 budget, and interest and sinking at .0330 for a .4120 total. That is a .0627 percent increase from the 1993 tax rate of .3875.

Commissioners voted unanimously to pass the increase.

Judge Ray Mauer said that the .3790 tax rate set by county commissioners was less than the previously published amount of .4146, an .0693 percent increase, because commissioners had refined the budget.

He also said it would be impossible for Bandera County to revamp the present Courthouse to comply with ADA (Americans with Disabilities Act). He explained that to install an elevator to reach the second floor would entail eliminating two offices in the already over crowded building. He set the total cost of complying with ADA regulations in the present building at $500,000.

"For that, we could build a new court house."

Mauer said that he felt a bond issue and a raise in taxes would be needed to fund a building which would meet ADA standards.

Friends of the Library Sausage Barbecue set

The 9th annual Friends of the Library Barbecue will be held on Saturday, Oct. 2 from 4 to 7 p.m. at the Bandera Volunteer Fire Department fire station.

A bake sale and an auction of baked goods will also be held. Entertainment will be provided by Bruce Montague and the Hillbillies Band. Montague will perform rope tricks.

... to benefit the Bandera County Library ...

SEP 22 93

Opinion

Letters to the editor

One vote against 'blue' TV

Dear editor:

It came as no surprise to read in this morning's Express (Tuesday, Sept. 14) that the general manager of KSAT, after a great show of soul searching, had opted to show locally "NYPD Blue", beginning 9 p.m. Tuesday, Sept. 21. For the first time in my life I called a television station to complain, or at least discuss, their programming, and wonder of wonders, I was able to talk to the guru himself, this man that has such power over our sight, our hearing, our very minds, and that of our children.

Would you care to guess what his defensive position was in justifying his and his station's and ABC's action in airing the show? In fact, you know what it was:

1. It is media art at its best (imagine!) and therefore the people should not be deprived of this great learning and entertainment experience.

2. It does not tempt children since all are, naturally, in bed by 9 p.m.

3. The series should be made public because the station, the network and the viewers all have that imbued constitutional right, to show it or to see it, regardless of its content.

The manager, this man who professes to having children that he cares for, failed to include the real reason in his defense, and you know what that is too-Money. The network and its chain of stations have reveled in the free publicity that "NYPD Blue" has been getting, and KSAT would not miss showing it for the world.

What shows of this type are in reality-a giant step downward into the sewer. Have you noticed how the TV and movie producers, directors, actors and owners have become the champions of the constitution as it protects the rights of the perverted and depraved? Forget the normal people possessed with reasonable and normal standards of conduct. Protect the kinkies and make a buck-that is their only standard.

It has occurred to me, perhaps a bit late, that we acting as individuals, can do a lot more than we have in the past in voting and in spending our assets to support out own principles. We can vote for a man on the basis of our judgement of his character and how he will react and decide, once elected, certainly not on the basis of what he promises. And we can put out money where our principles are.

By next week we will all know who the advertisers are on the "NYPD Blue" programs. I have heard that the major corporations have shied away from the notoriety of "Blue"-that remains to be seen. We, acting for ourselves, can purposely and steadfastly avoid buying the products and services of the "Blue" advertisers, and we can call or write them of our intentions: We can hit all of them, the filth pushers, where it hurts-in the pocket book. Do not ever give them credit for being moral or noble.

We can reverse the trend toward national depravity if we are purposeful and determined enough, acting for ourselves. I urge you to give it consideration.

E. C. Smith
Bandera

His letter to the complainers

Dear editor:

This is an open letter to those who complain weekly in your (Letters to the Editor) column.

Dear Resident,

We are happy you chose to move to Bandera County. Welcome!

You left some big city for reasons known best to you. I suspect high crime rates, cost of living, street gangs, high utility rates, traffic congestion, etc.

You bought/built in a subdivision with streets not constructed to County specifications. You are remotely located, you do not have door to door mail.

You have a private garbage collection and that private water well company that furnished water to your general area seems to have a pump that is obsolete and new parts have to be manufactured. Again I say welcome!

Now that you have moved to a County with a small population and a small tax base, how about cutting some slack to your elected officials. They are well aware of the problems you have in these retirement/vacation/weekend type communities you have chosen for your residence.

There is no way that you can move from the

(See LETTERS, Page 10A.)

The Bulletin solicits your letters on any subject of general interest. Each letter must be brief (200 words maximum, shorter if possible), in good taste, and free of libelous material. The editor reserves the right to edit letters for these reasons. While political endorsements and thank you notes will not be accepted as letters, we will be happy to arrange advertising space for these purposes.

The Bandera Bulletin

P.O. Box 697, Bandera 78003-0697.

Entered as second class matter and postage paid at Bandera, Texas. Postmaster: Send address changes to The Bandera Bulletin, P.O. Box 697, Bandera, Tx. 78003. Office location: 1105 Cedar St. Phone (210) 796-3718.

Annual subscription rates: $14 in Bandera County, Mico and Utopia; $17 elsewhere. Mail subscriptions are payable in advance.

UPS: 040-980. © All material copyrighted. The entire content of each issue of The Bandera Bulletin is protected under the Federal Copyright Act. Reproduction of any portion of any issue will not be permitted without the express permission of The Bandera Bulletin.

Published weekly on Wednesday by
Hill Country Newspapers, Inc.
Dan Sandidge .... Publisher
Janna Sandidge .... Editor
Larry T. Williams .... Staff Photographer
Stephanie Logue .... Staff Writer
[illegible]
Don Steele .... Advertising Sales
David Nehr .... Bookkeeping
Rose Cade-Freeman .... Classified, Production
Special contributors: Astrid Box, Bud Clario, Nettie Bean, [illegible]

This newspaper reserves the right to reject any advertisements. Errors in advertising or editorial material will be corrected upon being brought to the attention of the editor and general manager. The [illegible]

jest & thyme

Janna Sandidge

I read a headline last week which intrigued me-- "Open meetings dispute results in council arrests." In light of some of my observations of the overt violations of the Open Meetings Act, I had to read on.

It seems that the entire city council--including the mayor-- of Granite Shoals was arrested and charged with violating the Texas Open Meetings Act. You know, the law that says city councils, school boards and county commissioners courts can't convene in closed sessions except in very specific and special circumstances. The language in the Open Meetings Act is very clear.

The Granite Shoals dispute appeared to be a result of ongoing friction that came to a head after an Aug. 27 meeting when a citizen stood to complain that the council was short-changing the police force. In mid-speech, the council approved a motion to adjourn. Then they waited until the citizen had left and they reconvened their meeting and continued discussing their budget.

Apparently there was a lot of finger-pointing and blame-dodging going on before Burnet County Attorney Robert Klaeger finally threw up his hands and filed criminal charges against all of them. He reportedly said:

"The main thing is, I wanted to get their attention, let them know what the law is and maybe get them to read all four pages of the Open Meetings Act."

Oh, good. Sarcasm! "All four pages," he said. I love it.

Then the county attorney had the whole bunch arrested. *Now that I got your attention, Sparky...* Klaeger continued:

"There was a very clear violation of the law and the statutes said it was in my prosecutorial discretion to file criminal misdemeanor charges. The folks in Granite Shoals have been fighting among themselves about something (for) ages. *(Fighting among themselves--sound familiar?)* So I decided, the heck with it. I'll just charge all of them and let them be mad at me for a change."

This guy has guts! Granite Shoals isn't much bigger than Bandera, and I'm sure that in a lot of circles Mr. Klaeger has become, even as we speak, a social pariah.

But what a victory! Finally, someone who forced those officials to actually pay attention to the letter of the law. Newspaper types have been trying to do this for years, but their protests often fall on deaf ears.

Part of the problem with that is that a lot of so-called "newspaper types" aren't acquainted with the old adage, "Choose your fights carefully." They spend a lot of time ranting about "secret" illegal meetings, and they end up sounding like paranoid lunatics, even though Texas law is technically on their side.

This battle, the one involving your "right to know" and [illegible] your interest in government has been raging for a long time, and I trust it will continue for another long time. And with a school bond and several tax hikes imminent, I'm afraid [illegible] zon, with a lot of frank and opinionated discussion about just what constitutes the "representation" that goes along with taxation.

[illegible] load of tea in Medina Lake!

How Bandera looked through the years...



These photos were taken by Linnie Caffall, who owned and operated Linnie's Beauty Shop for many years in Bandera. The occasion was Bandera's first-ever Stompede, in 1948. For the next few years, people would flock to Ban-



dera each year for the popular event, until the Stompede was finally discontinued in the early 1960s. One of the colorful revelers was Gordon "Dude" Biggs, who currently resides in Blanco.

"The mould was set in the late '30s, before the war, and around 1946 after World War II," Dude recalls. "Bandera was a western town, ranchers, cedar choppers, rodeo boys and dude wranglers and lots of dudes. Houston secretaries loved the atmosphere, and they drew the cowboys, and the bands added to the glamour. Groups from the ranches rode into town daily, and it was natural, no phoniness, a great bunch of misfits, but it was the beginning and an era never to be repeated." Dude recalled the names of those he knew in Bandera, including "Cactus Jack," J.B. Bradshaw, Felix Kindla, Mansfield Autry, "Uncle Ed" Mansfield, Sheriff Billy Burns and "a great personality," Bennie Adamietz.

"No one was ever like my friend Ralph Mitchell of the Cabaret," Dude says. "And there was Lucky Brooks, Eddie Farris, Ruth Whitley, Billie Crowell, Ned Pillows, R.L. Bland, Roy Calloway, Whiz Weisenhunt, Roy Fly, Vince Anderwald, Bobby Landry, George Cassara, Louis Postert and a lot of other great people through the years... Beau Chesson, Chill Cole, Jack Long, Elizabeth Mitchell, Ann Frost, Vance West, Ollie and Elmer Hargrove, Raymond Hicks, the Rugh brothers and Adolph Stricker... I sure don't want to slight anyone, as my memory is fading. Sash Jones, Slick Jones, Deputy Moss and his daughter Lucille, I.E. Adamietz, Ben Adamietz, Rhea and Bill Mansfield, Charlie the cook at the Cabaret, Marcel Bradshaw, Ann Tobin, Bud Smith, Dee Brown, Red Thompson, Hugo Werner, Elmo Jones, Crystal Balle and her roping brothers, Mr. (Joe) Glasscock who worked at the First National Bank, Tex, who worked at Dude's Drive In in the 40s, and a good-looking gal named Blackie.

"The bands were Smiley Whitley, Bob Wills, Texas Top Hands, Adolph Hofner, Harry Choate (of Jolie Blon fame), Hank Thompson and many more," Dude continues.

"Mike Robinson built the Frontier Hotel, later he built the Ramada Hotel chain. Mike, myself, Billie Crowell, Ruth Whitley, Ned Pillows and some more started the 'Bandera Stompede.' Jack Long drew the logo, this was about 47 years ago and a time of my life that I cherish today... this era is gone but not forgotten... what a time, great memories and great people. Many are gone but not forgotten. I hope Bandera never forgets them-- these are the ones that left a legacy for you guys who came later."





Dr. Pasto put the finishing touches on his office in Dr. Womack's Bandera Family Practice Clinic and is now accepting OB/GYN patients. Staff photo by Stephanie Logue

New ObGyn doctor comes to Bandera

Dr. George N. Pasto, M.D., who specializes in obstetrics and gynecology, will be in Bandera on Thursday afternoons at Bandera Family Practice Clinic, 1300 Cedar Street. Appointments may be made through Dr. Womack's office.

Pasto is from Portland, Oregon, and moved here from Arizona on Aug. 2. His goal is to provide rural health care in Bandera, Hondo, Devine and Castorville. He has been practicing medicine for over 23 years.

"People here seem very nice," Pasto said of the area. "I like the idea of living in a smaller town close to a bigger town. Some people want to come in and meet the doctor and talk to him to see what he's like before they select a physician. That's fine. I'll be glad to talk to them."

Pasto will perform routine exams and pap smears and give pre-natal care. He will stay with his patients all the way through their delivery. He will deliver babies at Medina Community Hospital in Hondo.

Donations needed for EMS barn sale

The annual Pipe Creek EMS barn sale will be held on Saturday, Oct. 9 from 10 a.m. to 6 p.m. at the EMS station on Highway 16. A bake sale will be held in conjunction with the barn sale.

Donations are now being accepted for the sale. For more information, call 796-3970, or 535-4817.

Volunteers are also needed to bake items for the bake sale. Call Mical Konvicka at 535-4497 or 535-4525 for information about the bake sale.

ACCO®
Sportsman's Choice™
WILDLIFE FEEDING
MANAGEMENT PROGRAM



Feeds designed for...
• Supplemental Feeding
• Complete Feeding Programs for Intensive Wildlife Management
• Sportsmen and Wildlife Enthusiasts.

See us for more information about these and other quality products from ACCO Feeds.

BARREL HOUSE
Hardware and Feed
Hwy. 16 535-4448
Pipe Creek, TX 78063

ACCO FEEDS

Gun show scheduled at Mansfield Park Sept. 25-26

The Bandera Texas Gun and Knife Show, sponsored by Lloyd Mays with Preferred Trade Show, is scheduled Sept. 25 and 26 at the Mansfield Park Recreational Center on State Hwy. 16 about two miles north of the city of Bandera.

There will be displays and items for sale including new and used guns and knives. Dealers from around the state will bring items for the gun enthusiast. Featured items will include old Winchester rifles, Colts and collectable knives.

Many of the gun show dealers will be ready to appraise or purchase firearms and knives. Customers are encouraged to bring in old guns or knives to do some trading or selling.

Attending this show will also be coin and jewelry dealers who will be making purchases and ready to sell gold and silver coins and jewelry.

For horse racing fans, free general admission tickets will be given away to attend the races either on Saturday or Sunday. The track also will be giving complimentary admission to the gun show.

Work day scheduled Oct. 9 for Bandera Cemetery

Martin Smith, president of the Bandera Cemetery Association, has announced that Oct. 9 will be "an old fashioned work day" for Bandera Cemetery.

Funds for maintaining the grounds are affected by the current economic situation. Volunteers are needed to fill in the gaps. The cemetery association is a non-profit organization operated by volunteers who donate their time and energies to provide the cemetery facility to the community.

Board members include: Joe Preston, Mildred Bausch, Pauline Stevens, Eleanor Merritt, Louis Hayes, Raymond Hicks, Allan Burnes, Margaret Callahan, Joe Goodenough, Alleen Ellinger, Dan Ellinger, Kim Mikulik and Robert Mazurek. Officers are: Martin Smith, president; Judy Goodenough, vice president; and Dorothy Warmack, secretary/treasurer.

This work day is an opportunity for families in the community to give a day or a portion of a day to beautify the cemetery. The meeting time is 8 a.m. at the cemetery.

Sheriff's report

The Bandera County Sheriff's Department answered 62 calls for service during the week of Sept. 13 through Sept. 19. They included one each for: public assist; lost property; shots fired; mental commitment; reckless driver; emergency message; criminal trespass; assist EMS; recovered stolen vehicle; theft; runaway juvenile; and burning ban violation.

Other calls included; burglary of a habitation, 2; major vehicle accident, 2; alarm, 2; animal complaint, 2; abandoned vehicle, 2; loose livestock, 3; disturbance, 3; minor vehicle wreck, 3; welfare concern, 3; domestic dispute, 5; Misdemeanor arrest, 8; and suspicious circumstances, 15.

A Medina area resident reported that someone entered their residence on Sept. 13 and stole a TV, VCR and jewelry.

On Sept. 14, a vehicle occupied by a Pipe Creek woman and her daughter became stranded on the English Crossing bridge low water crossing. A Pipe Creek man, Mark Mayfield, assisted deputies in getting the car started and getting the passengers out of the high water.

a Bandera area resident reported items had been taken from their residence on Sept. 18. Taken was a rifle and a DC player.

Keith McCormack, 30, of Boerne was arrested on Sept. 19 on a Felony charge of DWI, third offense.

'Barn Raising' was success

The Sept. 19 "Barn Raising" at the Cabaret netted $7,000 in profit towards the Junior Livestock Association's barn improvement project.

Spencer Morris of Pipe Creek won the 1993 Ford Ranger pickup truck which was raffled.

Conrad Nightingale said that close to 400 attended the Barn Raising and there was "real good participation" in the bake sale. More fund raisers are planned for the construction project which spells improvement and expansion for the Ferguson Show Barn at Mansfield Park.

WATER CONDITIONING
A-1 WATER CONDITIONING
Give us a call FIRST!
796-4808
See Business Directory Ad for Details

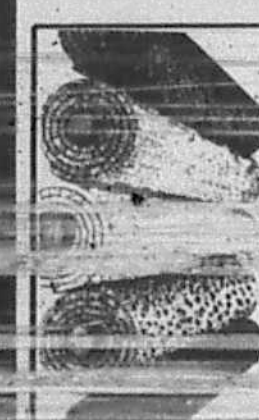
Reed's
Floor Covering
Carpet, Lino, Tile Sales & Service
Serving Bandera County
Since 1962
10 year warranty
Evening & weekend calls accepted
FREE ESTIMATES
796-3292 Bandera

Calendar

Wednesday, Sept. 22
Sunrise 7:22 Sunset 7:31
Immunization Clinic, 1207 Cottonwood, 9-11 a.m.; 1:30-4 p.m.
Medina United Methodist Women, Youth Center, Medina, 2 p.m.
Baptist Women of Medina, 6 p.m.
Medina Lake VFD training session, Central Fire Station, 7:30 p.m.
Alcoholic Anonymous, Lakehills, 29th Street, 8 p.m.
Alcoholics Anonymous, Bandera, 1301 Mulberry, Noon & 8 p.m.
Low Impact Exercise, 8:30 a.m.; Table Games, 9:30 a.m.; German Study, 10 a.m.; Table Games, 1 p.m.; Silver Sage Corral.

Thursday, Sept. 23
Sunrise 7:23 Sunset 7:30
American Legion Post 157 quilting bee, crafts, 10 a.m.
Woodmen of the World Youth Meeting, WOW Hall, 6:30 p.m.
Line Dancing, All ages, Silver Sage Corral, 7 p.m.
Pipe Creek Volunteer Fire Department Training Meeting, Firehouse, 7 p.m.
Alcoholics Anonymous, 1301 Mulberry, 7 p.m.
Lakehills American Legion Post 410 and Auxiliary, Lakehills, 7 p.m.
Table Games, 1 p.m.; Silver Sage Corral.

Friday, Sept. 24
Sunrise 7:23 Sunset 7:28
Jolly Elders, Medina Baptist Fellowship Hall, 11 a.m.- 4 p.m.
Racing, Bandera Downs.
Bingo, American Legion Hall, Bandera, 7 p.m.
Jam Session, Medina Garden Center, 7 p.m.
Alcoholics Anonymous, Bandera, 1301 Mulberry, Noon & 8 p.m.
Low Impact Exercise, 8:30 a.m.; Bridge, 9:30 a.m.; Table Games, 1 p.m.; Advisory Board Meeting, 10 a.m.; Silver Sage Corral.

Saturday, Sept. 25
Sunrise 7:24 Sunset 7:27
Racing, Bandera Downs.
Alcoholics Anonymous, 1301 Mulberry, 7 p.m.

Sunday, Sept. 26
Sunrise 7:24 Sunset 7:26
Attend the church of your choice!
Racing, Bandera Downs.
Alcoholics Anonymous, Bandera, 1301 Mulberry, 8 p.m.

Monday, Sept. 27
Sunrise 7:25 Sunset 7:25
Bandera County Commissioners Court, Courthouse, 9 a.m.
Medina Lake AARP at Lakehills American Legion Hall; Executive Meeting, 11 a.m.; Covered Dish, Noon; Business Meeting, 1 p.m.
Flying L Mixed Foursome Scramble. 5:30 p.m.
Bandera Optimist Club, Econo Lodge, 7:30 p.m.
Bandera Masonic Lodge #1123 AF & AM, Masonic Lodge, 7:30 p.m.
Alcoholics Anonymous, Bandera, 1301 Mulberry, Noon & 8 p.m.
Low Impact Exercise, 8:30 a.m.; Weaving, 9 a.m.; Arts and Crafts, 10 a.m.; Sketching, 1 p.m.; Table Games, Puzzles, etc., 1 p.m.; Silver Sage Corral.

Tuesday, Sept. 28
Sunrise 7:25 Sunset 7:22
Flying L Ladies Golf Assoc. 12:30 p.m.
Bingo, Lakeshore Volunteer Fire Department, Wharton's Dock Road, 7 p.m.
Alcoholics Anonymous, 1301 Mulberry, 7 p.m.
Hill Country VFW, Pipe Creek Community Center, 7:30 p.m.
Medina Rotary Club, Youth Center, 7:00 p.m.
Weaving, 9-12 a.m.; Quilting, Group Oil Painting, 9 a.m.; Auto'/Harp Melodier Practice, Ceramics, 10 a.m.; Birthday Lunch, Noon; Table Games, Puzzles, Dominoes, Cards, 1 p.m., Silver Sage Corral.

Wednesday, Sept. 29
Sunrise 7:26 Sunset 7:22
Immunization Clinic, 1207 Cottonwood, 9-11 a.m.; 1:30-4 p.m.
Alcoholic Anonymous, Lakehills, 29th Street, 8 p.m.
Alcoholics Anonymous, Bandera, 1301 Mulberry, Noon & 8 p.m.
Low Impact Exercise, 8:30 a.,m.; Table Games, 9:30 a.m.; German Study, 10 a.m.; Table Games, 1 p.m.; Silver Sage Corral.

The Silver Sage Corral Board of Directors meetings have been changed from 2 p.m. to 10 a.m. on the fourth Friday of each month. The meeting Sept. 24 will be for the purpose of election of officers and board members. The meetings are open to the public.

Pipe Creek VFD barbecue includes bake sale Oct. 10

The Pipe Creek Volunteer Fire Department's fall barbecue will be held on Sunday, Oct. 10, beginning at 11 a.m. Donations are needed for the country store and bake sale.

Items for the country store and bake sale may be left at the fire department on Saturday and Sunday, Oct. 9 and 10.

This year, the fire department will serve barbecued chicken with all the trimmings.

The fire department has been busy during this dry spell. Please continue to be careful with fire. Fires are costly to both man and machine.

Winter is approaching. Be sure to check all heating equipment for proper operation, and have your chimney cleaned each year to prevent a chimney fire.

The Pipe Creek Volunteer Fire Department needs your help. Join them on the second Thursday of each month at 8 p.m. at the fire house.

Barrel racing begins in October at Pipe Creek Lightning Ranch

A series of barrel races will be held at Lightning Ranch twice monthly from October through March.

The first barrel race will be on Oct. 16. It will be followed by another race on Oct. 23. Divisions will be peewee, for those 10 and under; youth, for the 11 to 18-year olds; green novice and open.

Cash prizes of between $150 and $500 will be awarded. There is an entry fee.

Mary Featle is a competitor and the [illegible] the barrel racing series.

Exhibition runs will begin at 10 a.m. The performances will begin at noon with the youth racing first.

[illegible] 4096. Ask for Mary or Sybil.

Adopt-A-Pet

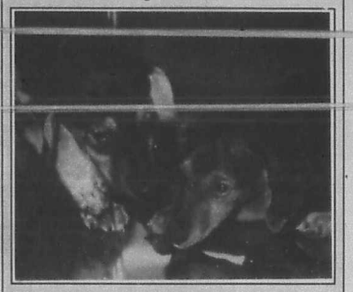

These playful puppies are just some of the many animals waiting to find a good home at Nightingale's Hill Country Veterinary Hospital and at Dr. Steve Sells' Bandera Veterinary Clinic. The beagle puppies are at Hill Country Veterinary Hospital along with a golden retriever mix puppy, a border collie mix puppy and a terrier-Chihuahua. Colorful, friendly kittens are available at Bandera Veterinary Clinic, including some Siamese-mixes. To adopt a pet, visit one of the clinics or call during business hours.

Bandera County Artists started their fall season

With the election of officers for the coming year, Bandera County Artists have lined up demonstrations and committees are working out details for the up-coming art and craft show for hunter's weekend.

New officers elected are Mary Alice Correa as president; Sylvia Saffell, vice-president; Mary Lou Scherer, secretary; and Jorge Alatorre, treasurer.

At the September meeting, water colorist Bobbye Burkhart of Utopia demonstraed her art. Bobbye went to Pearsall High School, received her B.S. degree from Southwest Texas University and her M. ED. from the University of Texas. She attended special watercolor workshops in Taos, New Mexico and the International String and Art Workshop in Lausanne, Switzerland. She co-authored a book, "Sketches of Refugio" with Katherine Henkel of Rockport. The book has drawings and histories of the historic homes of Rufugio.

She has been a public school teacher of art and other subjects for 38 years. During the summers she taught drawing and painting and art education at Southwest Texas University, Houston University and Bee County Junior College. Through region twenty in San Antonio, she has taught many art and science workshops for teachers.

She received from the National Art Association an "Award of Excellence" for furthering art for the youth of Texas. These awards were presented in Miami Beach, Florida and St. Louis, Missouri, respectively.

After retirement, Bobbye and her husband Richard opened "Wood-N-Things", a store dealing in woodwork arts and crafts consignments. You can find furniture and wood crafts done by Richard, as well as paintings and crafts done by Bobbye, and a variety of other items by other local people.

Right to Life advocates to sponsor 'Life Chain' at two Bandera sites

Bandera County residents from two different parts of the county will take place in the National Life Chain on Sunday, Oct. 3 from 2:30 to 3:30 p.m. They will line up along Main Street in Bandera and at the corner of Park Road 37 and FM 1283 in Lakehills and silently hold up signs as they pray "for the safety of unborn children."

Those who are uncomfortable with standing and holding a sign for an hour may pray, instead, at the local churches which choose to open for prayer during that time, says spokeswoman Michelle Rosenbaum. Those wishing to participate in the Bandera Life Chain may meet at the Courthouse between 2 and 2:30 p.m. For more information, call Michelle Rosenbaum at 796-3364.

For those wishing to participate in the Lakehills Life Chain, meet at the 4-way stop between 2 and 2:30 p.m.For more information, call Pastor Bob O'Dell at 751-2481.

NOW YOU CAN PROTECT LIVE OAKS AGAINST OAK WILT
It is possible to stop oak wilt from killing your live oaks, even in trees having up to 30% crown loss. We have a complete video library of information on oak wilt available for your review.
Call us for a free consultation.
OAK TREE INJECTION SERVICES, INC.
1-800-245-4896 210-895-4345
1813 Harper Road, Kerrville 40-TFC

As a service to the community and surrounding areas, Bandera Nursing Home is now providing day care for adults.
ADULT DAY CARE
COME BY THE NURSING HOME BETWEEN 8 A.M. AND 4:30 P.M. FOR MORE INFORMATION.
80-2TC

what's rustlin'

by Bungy

Strange case of the attacking roadrunner

We came home after a 2 day visit and found that we were being attacked by a roadrunner! He hops and runs from window to window trying to get in and when we try to shoo him away with a towel, he slowly hops in front and then just runs around to the other side of the house and begins attacking the windows over there—And he can't see his reflection-so that's not it. Did anyone see that movie "The Birds", where thousands of birds attack this whole town! Watch out Bandera-it's the "attack of the roadrunners"!

If this keeps up, we may be having "roadrunner and dumplings" around our house.

• Mansfield Park Recreation Center is finally picking up on what it's there for! There'll be a gun show, Saturday and Sunday, and after it's a success, maybe we'll get other "trade" shows going. Everybody go out and support it!

• The Methodist Church is sponsoring on "after game" party for Jr. and High School kids after the football games. What a great idea. The first one had over 100 attending!

• Oct. 5 is the date to remember for the Friends of the Library annual BBQ, right smack dab on Main Street, at the firehouse. The Hilltoppers will, once again, donate their time, and Bruce Montague and family will, too. Bruce's children are growing up and getting into the act now and they all put on a real show.

• The Barn Raiser at the Cabaret was a grand success and a big plus was that everyone got to see what local owner, Patricia Godkin, and her partners, have done with it. It is great, and their dining facilities are booming.

• I loved last week's article for the "Native Plant Society". It says "Thousands present at native plant meeting." (Boy! I was thinking where ever did they get thousands in a population of 874?!) Thousands of SEEDS were present for exchange. and then, for their October meeting, Fred Collins will give a seminar on using native woods, and the November meeting, Baxter Adams will speak on "Propagating natives." Hmmm... have to ponder that one. South Sea Island natives?

• The Flying L had another moonglow golf balls and luminarios all over the golf course.

• The OST has a great, new-old look! It's really gone western with a lot more memorabilia and John Wayne hanging around, and neat, real saddles as seats at the old original bar. Looks like "The Cowboy Capital"!

• Line dancing has started again at the Silver Sage. Last year it went from age 8 to 80 (no kidding!), and the firs few times you kind of huff and puff, but then you take of and really get it. These lessons are great for people who claim to have "two left feet" and never danced before. Peggy Huffman gets EVERYONE up dancing.

• The Bandera Nursing Home has just started a wonderful program of "Adult Day Care." This service is perfect for the "care provider" because it allows a free day, and it's perfect for the "care providee", 'cause its a change of scenery and a chance to get out and meet others. Go check it out.

• I wish to thank those who abducted my pink plastic flamingos and left a ransom note. Since I met all the conditions in the note, they were returned! There are really some zany people in this town-and I love it!

• The Bandera American Legion Auxiliary meets every other Thursday, starting Sept. 23, for a quilting bee at around 10 a.m. They say anyone who wants to join in the fun just go on over and join in! They have only one rule of the day-that's NO GOSSIPING! That's a pretty good rule, I think.

The Gingerbread House
Flowers & Gifts
ROSES 14.99 dz. arranged
FOOTBALL MUMS on display
SAVE with our VALUE-BACK BUCKS!
The store where you are paid for shopping with us!
1104 Cedar St. Behind Busbee's Barbecue
796-7400 1-800-522-2735 796-3616
Wire Service---Delivery
VISA/MC/AMEX/DISCOVER Layaway

Service Department

Tire Balance and Rotate	$24.95
A/C Service	$39.95
Lube, Oil and Filter	$13.95
Front End Alignment	
2 Wheel	$29.95
4 Wheel	$49.95
Tune Up	
4 Cylinder	$27.95
6 Cylinder	$33.95
8 Cylinder	$45.95
Transmission Service	$63.95
Anti Freeze Service(up to 1 gal. added)	$21.95
21 Point Inspection	$19.95
Brake Service (per Axle)	$99.95

We invite you to come by and meet our new Service Manager, John Johnson, and our new Shop Foreman, Gene Dickinson. Let them help you keep your car in top running condition.

WELCOME

RODEO CHEVRLET is proud to announce that MIKE DEXTER is now Parts Mgr. Mike is a 12 year resident of Bandera, is married and has 2 children.

WELCOME

RODEO CHEVRLET is pleased to have GENE DICKINSON as our New Service Mgr. Gene is a 5 year resident and his wife Ronda teaches at Alkek. They have a daughter, Shannon.

THANKS

DEBORA GOODRUM is our employee of the month for August. RODEO CHEVROLET is pleased to award Deborah a $100 bonus.

RODEO CHEVROLET BANDERA

HAIRCUTTING HAIR WAYS 1204 Hackberry Bandera, Texas
ANNOUNCES THE RETURN OF
ELAINA JOHNSON
formerly with International Hair Designers, S.A.
Elaina is highly experienced in the art of Hair Design and Complete Beauty Services.
And we are also happy to welcome
SHARON MEEKS
who is very knowledgeable in Total Concepts of Beauty and Cosmetology.
Formerly with B.J. Nail Salon, Kerrville

Chelsea Cut

Your Basic Bandera

Peggy Tobin

If we had been assigned a reading list for a college course n Hispanic Life and Culture, we could not have been more totally concentrated on one repetitive theme than we just happened to be all summer as we read along while awaiting various developments in mountain cabins, motel suites, and airplane window seats. We don't know if any of y'all care about the following, but you have to listen anyway.

It all started on a bus in Venezuela, with one Mariela Perez saying that if anyone wished fully to understand the Latin-American mindset and tradition, he should read the South American best-seller, first published in 1967 in Buenos Aires, "One Hundred Years of Solitude" by Gabriel Garcia Marquez. We couldn't find the book in Caracas, but back home were able to order an English translation.

Garcia Marquez, we were to realize as we read other books through the summer, created a much emulated way of storytelling known as magic reality. In "One Hundred Years etc." he follows the life of one family in a backwater Caribbean town whose seemingly futile existence is enlivened and explosively changed from time to time by bizarre and supernatural happenings. The story is too fantastic to summarize. We'll lend you the book!

The underlying serious theme of the author seems to be the basic hopelessness of women, enslaved by family tradition, devotion to duty, entrapment in the kitchen, and in the demanding rituals of the Church. But despite all, the matriarch survives tedium, heat, flood, and revolution before the last survivor is finally done away with. (Would you believe carried off by magic ants?)

OK, so we waded through this demanding book, gasping at every turn of the page, when a friend across the Colorado gulch handed us a copy of the book on current shelves here, "Like Water for Chocolate" by Laura Esquivel. This small easy novel was the 1990 best-seller in Mexico and has been made into a movie showing in the US with English subtitles. Our friend thought us pretty perceptive to catch on immediately to the use the author had made of the Garcia-Marques device of "magic reality." You guessed it, trapped in the kitchen, in this case by the tradition that youngest daughters may not marry but must stay home to take care of Mama. The kitchen and the food Tita grudgingly cooks for everyone in the household dominate the story. But again, supernatural happenings cause pyrotechnic turns of events in dull lives. And Tita in the end goes out in a blaze of glory.

We found that the idea is not new. The kitchen slave as heroine turned up again in two other books we picked up—nineteenth-century classic "Ramona" by Helen Hunt Jackson, set in early Spanish California, and "Andorra" by Isabelle Sandy, where, in a story published in Britain in the 1920s, our same deserving girl struggles against family tradition in a kitchen in the Pyrenees. (Thanks, Peter Chapman, for donating "Andorra" to the St. Christopher's book exchange.)

Last but not least is the hilarious piece of ribaldry we just finished, "The Devil, Delfina Varela, and the Used Chevvy", a brand-new piece of magic reality laid in the Mission District of San Francisco and narrated by Louie Garcia Robinson. Delfina sold her soul to get out of her kitchen and on to the freeway in a red Chevrolet. We can't say more. You must get the book before the movie comes out. A movie is bound to come out.

FREE CAR WASH WITH OIL CHANGE
• Change oil (up to 5 qts. 10W-30) Pennzoil
• Change oil filter
• Check all fluid levels
• Lubricate fittings
Pennzoil Performance. Protection. Quality.™
PLUS BANDERA SPECIAL!! FREE Wheel Brite and Liquid Polish Wax. A $7.50 Value! Must present this coupon
WHY GO ANYWHERE ELSE? HILL COUNTRY CAR WASH & QUICK LUBE
200 Cully Drive Behind River Hills Mall, Kerrville 896-4917
VALUABLE COUPON VALUABLE COUPON

Cedar Point Landing event benefits St. Francis Chapel

A benefit family flea market will be held on Saturday and Sunday Oct. 16 and 17 from 10 a.m. to 6 p.m. at Cedar Point Landing. Funds will go to St. Francis Catholic Chapel of Mico and to the Medina County Food Pantry.

Spaces for the flea market are $10 for both days. All rental fees will go directly to St. Francis.

Electricity is available at some spaces. Those wishing to participate must bring their own electrical cords, tables, etc.

Since Saturday is World Food Day, a barrel for canned and non-perishable goods will be set up as an admission donation to the flea market. These items will go directly to the Medina County Food Pantry.

For more information, call (210) 751-3115.

Lakeshore VFD plans Oct. 30 turkey shoot

The Lakeshore Volunteer Fire Department's annual turkey shoot will be held on Oct. 30.

Along with the turkey shoot, Bingo will be played. A country store and flea market will be held. Mexican dishes will also be available.

Friends of the Library
Sausage Barbecue
October 2, 1993 4-7 p.m.
Bandera Fire Station
$4 per person
Bake Sale & Auction
Entertainment

First State Bank
BANDERA--LAKEHILLS
IF YOU NEED A NEW CAR OR A GOOD USED CAR...
SEE US BEFORE YOU BUY!!
NEW CAR RATES As Low As 6.5% APR
USED CAR RATES As Low As 7.5% APR
FAST, FRIENDLY SERVICE
BANDERA 900 MAIN ST.
LAKEHILLS PR. 37 & FM 1283



Rodeo Chevrolet presented a check to Bonnie Jolene Martin for a scholarship in the amount of $500 on Saturday, Sept. 4 at Southwest Texas Junior College. Rodeo Chevrolet owner Faron Bazzrea, left, said the auto dealership provided the scholarship because Martin was named Cowboy Capital Rodeo Association Queen.

Palo Alto continuing ed registration is set Sept. 30

Palo Alto Community College will register anyone who wishes to enroll in continuing education courses on Thursday, Sept. 30 from 7 to 9 p.m. in the Bandera High School Library.

Continuing education classes offered at Bandera High School this fall include Hunter's Education. Hunter's Education is held on Tuesday and Thursday, Sept. 21 thorough 30 from 6 to 9 p.m. It is free. There is no cost for taking Hunter's Education.

Defensive Driving will be held on two Saturdays, Oct. 2 and Nov. 6 from 9 a.m. to 3:30 p.m. There is a $15 cost for the class.

Welding will be held on Tuesday, Oct. 5 and on Thursday, Oct. 28 from 6 to 9 p.m. The fee is $30.

First aid/CPR will be held on two Saturdays, Oct. 16 and 30 from 8 a.m.; to 6 p.m. The fee is $12.88.

Conversational Spanish will be held on Tuesday, Oct. 5 and on Thursday, Oct. 28 from 6 to 9 p.m. The fee is $30.

Macintosh Basics and ClarisWorks will be held on Tuesday, Oct. 5 and on Thursday, Oct. 21 from 6:30 to 9:30 p.m. The cost is $23.50.

Computer literacy will be held on Tuesday, Oct. 5 and on Thursday, Oct. 21 from 6:30 to 9:30 p.m. The fee is $23.50.

Students may register by mail, fax, or in person at Palo Alto College or at the Bandera High School Library.

Palo Alto College is located at 1400 W. Villaret, General Education Building, Room 1326. Their office hours are Monday through Thursday, from 8 a.m. to 7 p.m., and Fridays from 8 a.m. to 4 p.m.

Registrations may be faxed to (210) 921-5328.

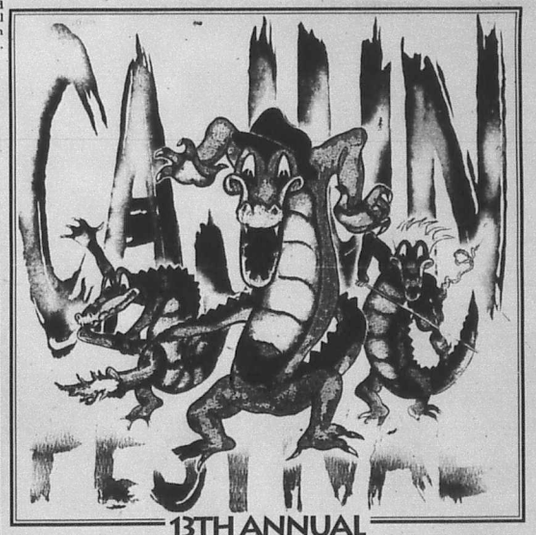
13TH ANNUAL
MEDINA LAKE CAJUN FESTIVAL
SATURDAY, SEPT. 25TH • 10AM - 11PM
• ENTERTAINMENT •
Fais Do Do • The Bruce Daigrepont Band
Jazz Brunch w/ Band-Aids Jazz Band
Zydeco's Earfood • Mamou Prairie Cajun Band
Cajun Dancers/Lessons
Music/Cooking Workshops • Art/Crafts
• FOOD • FOOD • FOOD •
Gumbo Cookoffs
Crawfish/Shrimp Etouffee • Crawfish Pie
Jambalaya • Boudin • Bar-B-Q Shrimp
Cajun Shrimp Boil • Pecan Pralines
Bread Pudding w/Whiskey Sauce
AND MORE!!!!
Lakehills Civic Center 1.7 MILES WEST OF FM 1283 ON PARK ROAD 37
VIA TAKE VIA TO LAKEHILLS!! BUSES RUNNING HOURLY!!
Park & Ride from CROSSROADS MALL
ATM

SEP 22 93

School tax rate set at 12 percent over last year's rate

If BISD wins appeal with the state, superintendent says tax rate may drop again

Bandera Independent School District Board of Trustees set a tax rate of $1.48, a 12 percent increase over last year's tax rate of $1.35, in the Sept. 14 school board meeting. Last year's combined total tax of $1[illegible]5 was a 22.9 percent increase over the prior year.

Now that County Educational District taxes have been dropped, school taxes in Bandera County address maintenance and operating costs and debt service from the last bond election. This year's maintenance and operating tax was set at $1.34 by the school board. The debt service tacks another .14 cents on the final figure.

Superintendent James Stewart said that $1.33 for maintenance and operating would "drive" the budget but would not allow for amending the budget in August when the final bills for the school year are due. He said the state had recommended an "effective tax rate" of $1.35. "The effective tax rate is the amount it would take to give the students the same services as the year before," he explained. He called the decision to set the rate at $1.34, "responsible."

Board member James Wagner reminded the board that an outcry from tax payers in the district had resulted in a rollback a few years ago. He said that to vote for the 12 percent increase, then ask tax payers to shoulder the cost of a new bond election was outrageous. "They're not going to take it." He voted against the tax rate.

Other board members, Pat Cleaver, Scott Parker, Margaret Paradee, and T.H. "Bub" Keese voted for the tax rate. Ken Vakey and George Wesch were not at the meeting. Paradee said it was the 1993-94 budget was the first one she had supported since her election to the school board.

Stewart said the "bare bones" budget was necessary partly because the State of Texas had dropped the amount per student they pay to individual schools. "We spent over $100 less per child last year than the state average. That's responsible budgeting."

He also said it was necessary to build a new elementary school due to the current over crowding at Alkek. He said the school district owns 12 acres in Pipe Creek between Pipe Creek and Lakehills. "Building a school there would cut the bus ride for those children down from an hour and a half to 45 minutes and would allow children from that area to participate in after-school activities like Girl Scouts." He said that many parents who live in Lakehills are unable to pick their children up after school. That denies their children the chance to participate in after-school activities.

If B.I.S.D. wins their appeal to the State, Stewart says, it may be possible to lower this year's tax rate. Bandera has appealed the decision on the number of students enrolled last year. The school district had more than the state's estimation.

Scott Parker said he had faith that there wasn't "a lot of fat in the budget." He said that any cut in the budget would be going backwards and the result is that students would get hurt. "We have to lay the facts out and let the voters vote their conscience."

Keese said that the budget could not be cut further without cutting staff.

Paradee said that she was afraid the tax wouldn't pass but that she was not willing to cut staff. "Our main responsibility is to take the kids and educate them."

Stewart said the 2.4 percent increase in students in the district has resulted in over 6 percent of additional staff which led to the 12 percent tax increase this year.



Staff photo by Stephanie Logue

Fred Patterson was one of three architects to make a presentation to B.I.S.D. Board of Trustee members concerning the building of a new elementary school.

Lowe's TV
Hours: Mon.-Fri. 9-5 Sat. 9-12
Est. 1985
1003 CEDAR ST. 796-4245
TV and VCR REPAIR
SATELLITE
and ANTENNA SYSTEMS
Sales and Service
OnSat Dealer
America's Weekly Satellite Guide
Having questions about satellite systems?
Wireless cable?
Is a bigger dish better?
What channels are available?
What about SERVICE after the SALE?
What about updating your old system?
LOOK OUT!!! You could pay much MORE and get much LESS!!

Bookshelf

Astrid Box

The Library of Congress has 575 miles of bookshelves. That means if you place them end-to-end, those shelves would stretch from Washington, D. C. to Atlanta, Georgia!

-Reminisce Sept/Oct '92

It is almost time again for the big annual fund-raiser! The Friends of the Library are making preparations for the ninth annual bar-b-q. This is a community-wide effort in support of our library. It will be held on Saturday, Oct. 2, from 4-7 p.m. at the fire station (next to the library).

The menu will consist of sausage bar-b-q, beans, coleslaw, trimmings and tea. There will be music by the Hilltoppers; trick roping and a bake sale and cake auction.

At its August meeting, the library board bade farewell to some of its members: John Maxwell, Dolores Heeg, Betty MacNaughton and Wendy Wheeler. These members will be missed for their support of the library. New members were welcomed to the board at this same meeting—Carol Adams, Holly Boyle, William C. Hayden and Jerald L. (Jay) Hoskelis. Dr. Orton Frisbie, the president of the Bandera County Library Board of Trustees presided over the meeting. Newly elected officers are: Orton Frisbie, President; Ann Edge, Vice-President; and Holly Boyle, Secretary.

As the saying goes, "All good things must come to an end." We are losing our part-time library clerk, Judy Georg! Judy has been a tremendous help to us this past year! If there is any such thing as "catching up" in the library albeit, temporarily, we have done so with Judy's help. She has been a delight to work with. We are very sorry to see her leave. Her husband, Charles, is retiring from the Highway Dept. and they are moving to their home in Bulverde. I know that I speak for all of us when I say that "We will miss you, Judy."

In closing, don't forget to join us at the barbecue...help support your library, please!

—Cajun

(Continued from Page 1A.)

boil. French donuts will also be made while visitors watch.

Traditional Cajun music is again co-sponsored by Mulate's Cajun Restaurant and will include the sounds of The Mamou Prairie Band, the Zydeco Band, Ear Food, and The Countrymen.

A Cajun Fais Do Do Dance with the famous Bruce Daigrepont Cajun Band will be one highlight of the celebration.

Historian Robert Reed will entertain, both in sharing Louisiana heritage, and with his cooking demonstrations. Entertainment on the Gazebo stage has also been increased this year.

The Cajun Festival originated as the "Great Gumbo Cook-off." Gumbo remains a strong attraction to the festival. Visitors can sample a wide variety of gumbos prepared by amateur and professional cooks from Texas and Louisiana. Interested Gumbo cooks should call (210) 736-8406, or (210) 590-4954.

Arts, crafts and games offer entertainment for the entire family. Cajun Festival T-shirts and Cajun Festival Cookbooks will be available.

Buffalo race at Bandera Downs

Harvey Wallbanger, Jr., the world's only racing buffalo will arrive in the Hill Country this week and will be at Sim's Spur Company in Bandera Friday from 9 a.m. to noon.

He will race against "the world's fastest athlete, the running quarter horse" on Sunday at Bandera Downs.

Gates open at Bandera Downs on Friday, Saturday and Sunday at 11 a.m. Post time on each of those days is 1:45 p.m.

The first two thousand fans with paid admission at the track on Saturday, Sept. 25 will receive an A.Q.H.A. trophy belt buckle to commemorate the running of the A.Q.H.A. Sooner Trailer Derby and the A.Q.H.A. Wrangler Juvenile Challenge on Sept. 25.

The Arlington Washington will be simulcast on Saturday, Sept. 25.

Meet the Team!



L-R: Carmilla Brown, massage therapy; Karon Byrd, nail technician; B.J. Chafin, general assistant; Trish Parker, newest stylist; Lori Alanis, manager-Christian bookstore; Patricia Daniels, owner; Tennya Morris, senior stylist.

Let us show you how our teamwork can work for you!

SPECIAL EFFECTS
903 13th St.
at the Y on Kerrville Hwy
796-7245
8:30-5 Mon.-Sat.

Nails, massage, styling, authentic Indian jewelry, Enrich distributor, make up, ear piercing...
OUR TEAM DOES IT ALL!
FREE Make-over with $10 purchase of Lazier Products!

ANCIRA IN BOERNE
CLEARANCE!!
September Sell-a-thon
'93 INVENTORY REDUCTION SALE

1993 GMC TIARA CONVERSION VAN
Complete Custom Package!
With 4 Capt. chairs, couch-bed, running boards, PW windows, locks and much, much more!
Stock #8768 List $26,629 Rebate $1,000 Ancira Dis. $9,341
sale $16,288
2 IN STOCK

1993 GMC SAFARI CONV. MINI VAN
AM/FM cass., pwr. windows, pwr. locks, tilt, cruise & capt. chairs w/couch-bed & running boards.
Stock #8925 List $26,701 Rebate $1,000 Ancira Dis. $9,713
sale $15,988
3 IN STOCK

1993 GMC SUBURBAN SLE
With tilt, cruise, AM/FM cass and A/C.
Stock #8605 MSRP $23,638 Ancira Dis. $3,650
sale $19,988
3 IN STOCK

1993 GMC FULL SIZE TIARA CONV. VAN
V-8, A/C, AM/FM cass, tilt, cruise, PW, PL, w/full custom interior & exterior pkg.
Stock #8774 MSRP $28,460 Rebate $1,000 Ancira Dis. $8,472
sale $18,988
2 IN STOCK

* PRE-OWNED VEHICLES *
Over 40 to Choose From!

'91 GMC SWB PU Stk#8020A	$8,988	'91 GMC Safari XT Stk#P8429	$13,988
'93 Ford Explorer 4 Dr. Stk#P2445	$20,988	'92 Jeep Cherokee Laredo Stk#8606A	$15,988
'92 GMC Regency Conv. Brougham Van Stk#5735A	$22,988	'91 GMC Sportside PU Stk#P2439	$10,988
'92 Chevy Sportside Conv. PU Stk#8041AA	$15,988	'90 Chev.1500 Ext. Cab 4x4 Stk#5114A	$15,988
'88 Olds Cutlass Supreme Stk#P2386A	$5,988	'91 Ford F150 Supercab Stk#P2398	$12,988
'92 GMC 1500 Ext. Cab SLE Running boards, Stk#P2441	$13,988	'89 Chev. "Good Times" Conv. Sub. Stk#P2428	$13,988
'92 Chev. Suburban Stk#9037A	$18,988	'90 Nissan King Cab Stk#8093A	$7,988
'92 GMC Conv. Van Stk#8716A	$16,988	'91 Chev. S-10 Ext. Cab Stk#9422A	$9,988
'92 Chev Ext Cab 1-Ton Dually Stk#P2442	$19,988	'91 Chev Silverado Ext. Cab Stk#8144A	$15,988
'88 GMC Suburban Stk#8606	$10,988	'87 Dodge 4x4 Stk#8108AA	$7,988
'92 GMC Regency Conv. Van Stk#5510A	$13,988	'91 Ford Explorer 4 Dr. 4 Door, Stk#8926A	$15,988
'93 Jimmy 4 Dr 4x4	$17,788	'92 GMC 1500 Ext Cab SLE Loaded w/Tone Cover, Stk#P2433	$17,988
'89 Dodge Ramcharger 4x4 Stk#P2417	$9,588	'89 Chev. Astro Van Dual A/C, Stk#P2430A	$7,988

MOTOR HOMES ANCIRA TRUCK
... 10 WEST • BOERNE, TX 78006
(210)755-4980 • 1-800-299-1199
SAN ANTONIO: (210)698-1932
MONDAY-FRIDAY 9 TO 8; SATURDAY 9 TO 6; CLOSED SUNDAY

OUR PLACE Bar & Grill
Mico, Tx. 751-9905
OPEN 6 DAYS A WEEK--Now Open Monday Night for FOOTBALL!!!
Saturday, Sept. 25 9-1
with The Rocksters

LADY BULLDOGS VOLLEYBALL
BHS GYM FRIDAY 5 PM

historic HACKBERRY LODGE
built in 1890
Texas Hospitality
★Individual rooms and suites with fireplaces.
★Fully equipped suites & kitchens.
★Maid, linen and laundry service.
★Two Room Carriage House with furnished kitchen, TVs, VCR, A/C and ceiling fans.
Easy walk to the river, Main St. shops etc.
by appointment
P.O. Box 1745, Bandera, Texas 78003
210-796-7134

The BLUEBONNET BALLROOM
Texas' Most Beautiful Dance Hall BANDERA 1 1/2 mi. N. on Hwy. 16
FRIDAY, SEPT. 24
DELTA BLUE No Cover Charge
✦ OPEN WEEKDAYS Noon-Midnite ✦
✦ and on Fri. & Sat. 'til 2 a.m. ✦
BEACH VOLLEYBALL!
CLASSIC ROCK & ROLL C&W MUSIC BY CDs
Weekday Special: 75¢ Draft BYOB!

Restivo's
Wharton's Dock
Sunday, Sept. 26
Fried Catfish,
Boiled & Fried Shrimp,
plus French fries & cole slaw. $6.95
FRIDAY NIGHT All You Can Eat Catfish for only $5.95*
INCLUDES hush puppies, cole slaw, French fries.
Serving from 7:30 p.m. til ?
796-8866
*per diner

DANCE WHERE THE LEGENDS HAVE PERFORMED!
THIS WEEK FEATURING:
METHENY BROTHERS
Friday, Sept. 24, 9-1 $5 cover
BOUNTY HUNTERS
Saturday, Sept. 25, 9-1 $5 cover
SCOTT HOYT
Sunday, Sept. 26, 7-11, $3 cover
Plan lunch or dinner in our authentic Dance Hall.
FULL MENU. Steaks our specialty.
Open 7 days a week
THE CABARET DANCE HALL A TEXAS LEGEND BANDERA, TEXAS
WEEKDAY LUNCH SPECIALS Under $4
Call 796-3095 for reservations
801 Main, Bandera



Junior high sixth graders are learning to combine several subjects into each learning period; they use creative writing and English language skills while they master computer literacy.



Jessica Keegan and Lauren Murley teamed up to make a "ME" book for Murley. The creative writing class assignment involved junior high students and elementary students in a joint literary project.

Computer literacy + English = Jr. High fun

Sixth graders combine reading, English, creative writing and more as they compute

Junior high sixth graders are combining reading, English and computer literacy into one class, according to computer literacy and creative writing teacher Shirley Nedry.

Students read "Summer of the Swans" in reading class. For English, they set to work writing character sketches. Both are combined with computer literacy as students learn to write, edit and polish and file their work on computers.

Meanwhile, students in creative writing classes in seventh and eighth grade worked with Alkek Elementary first graders to produce a "ME" book for the younger students. Junior high students interviewed elementary students. They created original manipulative children's books for their elementary partners. Some were spinner books, others were fold-outs, flippers, peek-a-boos and pop ups. Each contained personal information about the elementary student.

Junior high students who teamed with elementary students to make books for them include: Cherl Aamodt, Lee Aldridge, Chris Bradberry, Shann Canellis, Ryan Epperson, Brand Gunther, Corbett Hayes, Spencer Hicks, Muriel Hooper, Christina Immel, Jolene Jeffery, Jaclyn Joseph, Jessica Keegan, Megan Lee, Jimmy MacMillan, Tiffany Momot, Jill Robinson, Ann Ross, Linda Slade, Santos Suarez, Zulema Trejo, Matt Wied, Mycah Anglin, Valeri Brenner, Eric Brown, Erika Dinse, Kyndle Fischer, Tara Godfrey, John Gray, Sarah Harris, Ale Hutcherson, Johnmy Ingram, Fred Jennings, Christi Johnson, Franc Johnston, Jason McKinney, Carrie Pease, Jason Rubio, and Katherin Sloan.

Free parenting classes open to those who want more skills

Free parenting classes for anyone who wishes to improve his/her parenting skills will begin on Wednesday, Sept. 29 at 6 p.m. at the Bandera County Juvenile Probation office at 1207 Cottonwood.

For more information, call Rose Dominguez or Frank Garcia at 796-7377.

Wharton's Dock

Bud Ciarlo

The quarterly general membership meeting of the Lakeshore Volunteer Fire Department was called to order by their President at 11 a.m. on Sept. 11 at the fire house. Apathy prevailed, with over 125 paid up members, and most of those married, so that would mean about 250 eligible to take part. Only 18 attended and that included some of the elected officers. Listening to many who do not attend any of the meetings, you find that they believe that they have all the answers on how the fire department should be run. It would be nice if they found the time to attend the next meeting, as they only last for about an hour.

• On Sept. 12 the congregation of the Walker Memorial Chapel was treated to the sounds of some special music. Phyllis White of San Antonio was accompanied by Judy Hooper on the guitar. Phyllis and Judy have sung together many times in San Antonio when they were roommates attending Trinity University.

• The annual general membership meeting of the Lake Medina Shores Owners' Association convened Sept. 4 at the Association's pavilion. Terms of two directors lapsed at the close of the meeting. Therefore, the main item on the agenda was the election of replacements on the board consisting of five directors.

Mr. Jack Comeaux was elected on the first ballot. A run off election for the other spot on the board resulted in Mrs. "Bea" Chavarria being elected.

Medina EMS support group to hold garage sale on Saturday

The support group for the Medina EMS chapter will have a garage sale in conjunction with the 3rd Annual City-wide Garage Sale on Saturday, Sept. 25 at the Apple Festival Grounds in Medina.

Anyone wishing to donate items to be sold may contact Jayne Rambin at 589-2288.

There will be baked goods for sale along with sausage rolls and cheese nachos.

Rambin asks the Medina community to "please support the EMS with your donations and then stop by the sale to find that special item you've been looking for, and to get a bite to eat. Let's show our support and appreciation for our volunteers who donate so much of their time when our need is the greatest."

Bandera Nursing Home

Mada Wedgworth

Rev. B. J. Rogers from Lakehills United Methodist Church has the services Sunday afternoon for the residents. Guests included Marley Johnson, Sharon Sternisha, Donna Courtney, Lisa & Joe Calvillo, Cameron and Joel.

Residents Jeanetta Adamietz, Ada Sehon, Mae Eidenshink, Evelyn Hostetter joined Fannie Caffell, Dorothy Callahan, Frances Laskowski, and Aggie Batto from St. Stanislaus Catholic Church in saying the Rosary and other prayers and singing last Monday.

Bill Krampert and pretty little granddaughter Courtney, brought some books by for the residents.

Edwina Boyle enjoyed a visit with her daughter Peggy Stevens from San Antonio.

Ann Bramer visited "Sis" Perry and Jeanetta Adamietz.

Eloise Nixon enjoyed going out to lunch with Carmen and Speedy Hicks and Jeanne Hicks Brown.

We're happy to have Juan Bosquez home after spending a few days in the hospital.

Thanks to Gwen Akin and Diamond Kreuse from the Lakehills American Legion Auxiliary for the refreshments served at the games party last week.

Sharon and Ryan Sternisha and Donna Courtney came Monday morning for Bible discussion with the residents.

Leon and Lillian Ray took Jack Holloway to services at the Church of Christ Sunday.

Thanks to Erna Koenig for bringing the beautiful alter flowers from Grace Lutheran Church given in memory of Meta Hingst by her daughter and husband, Earline and Werner Lindig.

Other volunteers last week were Rev. Michael McManus from St. Stanislaus, Martin Smith from the Church of Christ, Tim Sanches, Fran Pue, Lois Hayes, Rosemary Ford and Aggie Batto.

PLAZA LIQUORS
262 S. MAIN • BOERNE • 249-2285
– BOURBON –
JACK DANIELS 1.75 Ltr. (80°) $25.99
EVAN WILLIAMS BLACK 1.75 Ltr. (90°) $15.49
ANCIENT AGE 1.75 Ltr. (80°) $14.39
J. W. DANT 1.75 Ltr. (80°) $12.99
TEN HIGH 1.75 Ltr. (80°) $11.49
– VODKA –
STOLICHNAYA 1.75 Ltr. (80°) $24.99
STOLICHNAYA "CRISTALL" 750 ML. (80°) $20.99
SKOL 1.75 Ltr. (80°) $8.99
★ COOLER SPECIAL ★
WILD TURKEY KENTUCKY COOLERS
BOURBON & COLA • BOURBON & LEMON TEA
BOURBON & LEMON LIME • BOURBON & CHERRY COLA
$5.29 4 PAC
– OTHER SPECIALS –
CANADIAN CLUB 1.75 Ltr. (80°) $17.99
BACARDI RUM 1.75 Ltr. (80°) $17.49
OFC CANADIAN 1.75 Ltr. (80°) $16.99
CANADIAN MIST 1.75 Ltr. (80°) $13.99
MONTEZUMA TEQUILA
HARWOOD
IN CASE OF PRINT ERROR STORE PRICE PREVAILS
PRICES GOOD THRU 9-26-93

PLAZA III THEATER
Kerrville
1-800-880-0242
NOW SHOWING...
Man Without a Face
PG-13
The Fugitive
PG-13
Free Willy
PG
Striking Distance
R

HUNGRY??
All specials available to go
535-4742
Open 6 AM-11 PM TUES.-SUN.
Mexican Food
TENDER STEAKS
Breakfast Tacos!
All-U-Care-To-Eat DINNERS from 5 to 11 p.m. WEEKNIGHTS
W-F: Catfish
T-Th: Shrimp
ICE
★ Sea ★ Food
PIPE CREEK JUNCTION CAFE

Walker Chapel celebrates its independence

The Walker Memorial Chapel will lave the status of a Baptist mission and become a full-fledged church on Sunday, Sept. 26.

To celebrate this occasion, there will be a special service, followed by a cake and ice cream social at 3 p.m.

Members say that it has taken years of hard work and great support from the First Baptist Church of Bandera to help the mission become a church.

The public is invited to share in the happy independence day celebration at Walker Memorial Chapel.

Texas Department of Health changes hours

The Texas Department of Health, located at 1207 Cottonwood in Bandera, has new hours for immunizations beginning this month.

They will hold immunization clinics from 9 a.m. to 11 a.m and from 1:30 p.m. to 4 p.m. each Wednesday. Please call 796-7540 for an appointment.

Fees for immunizations are on a sliding scale based on income. Walk-ins are accepted although appointments are preferred.

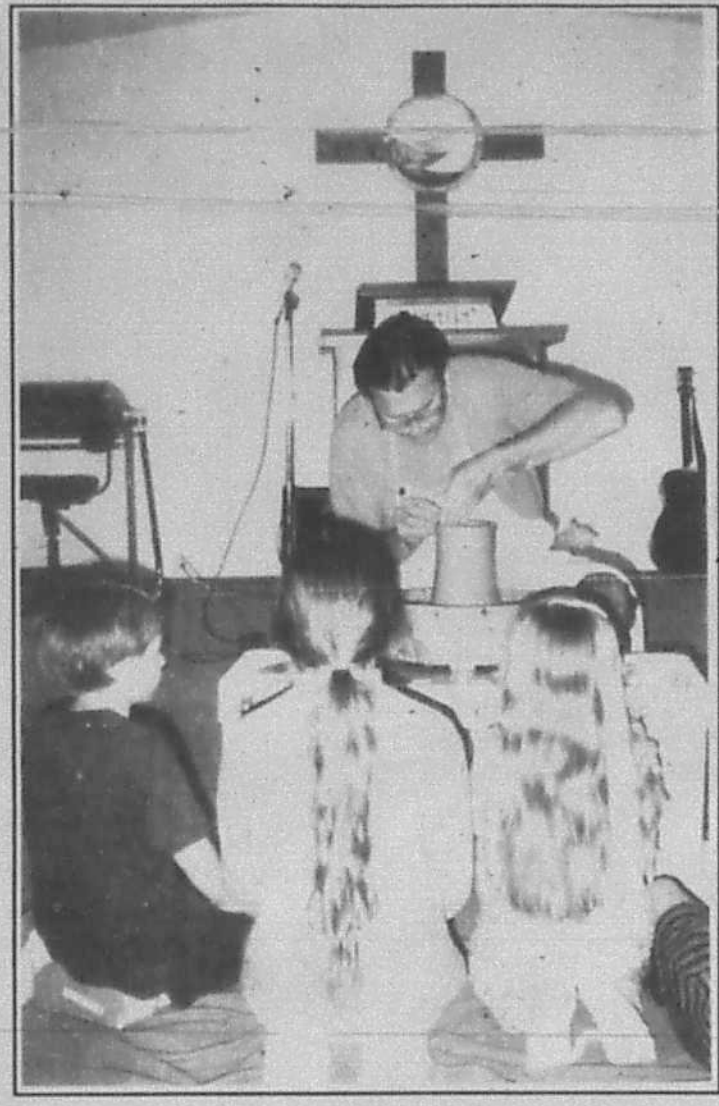

Staff photo by Stephanie Logue

Real-life potter Doug Marks presented his message about God's involvement in ever person's life at Faith Chapel in Lakehills on Wednesday, Sept. 15.

Faith Chapel in Lakehills hosted potter

Doug Marks likens potter's art to God's 'classroom'

By Stephanie Logue
Bulletin Staff Writer

Potter Doug Marks presented a pottery-making demonstration at Faith Chapel in Lakehills on Wednesday, Sept. 15. He said that God's classroom for the prophet Jeremiah was a potter's house and the potter's skill was God's choice for communication.

"Just as God worked with His clay, God was going to work with the nation He loved." Marks then tailored that message to fit today's world. He said God wants His people to know Him; God is personally involved with His people; and God, as Potter, has absolute choice in the shaping of the clay.

Marks also told the audience that they were to be vessels for the Lord. "God also plans the vessel to become His vessel," he said. "As God molds and makes us after His will, we are specifically and wonderfully His. All that we are is God's and our task is to know Him and live according to our 'God image.'"

His main message was that "God has a plan for each of us. God personally reveals Himself to us."

Using real clay, Marks demonstrated how the clay was a lifeless lump until harvested by the Potter. The Potter takes the clay and makes it HIS. The Potter loves the clay and works hard preparing it for shaping. It is not useful until it is on the wheel. God chooses the design. The power is in the Potter, not the clay.

The clay, Marks showed, must be balanced and centered. The clay sometimes pushes back, wanting to get off the wheel. The Potter must have a solid foundation and a firm hand. He uses water to ease the centering, just as God's word and Spirit washes and encourages Christians.

Marks said that the Potter sometimes grieves over the clay. He knows from the beginning what the vessel will look like when completed. He rejoices over it even in the early stages of shaping. No vessel is identical to another. Sometimes, in shaping the pot, it must be destroyed and begun again. All vessels must be trimmed.

"God removes things in our lives that keep us from being a vessel of honor," Marks explained, as he cut the clay.

The Potter fires his pots; seals them with glazes; no pot is perfect, yet the Potter sets its value.

The pot is signed and connected forever to the Potter. "We are called by God's name. He has made us, cleansed us by the death of His Son for our sins, sealed us by His Spirit, and jealously guards our lives in Him."

Hill Country DAR chapters had Constitution Day lunch

The combined chapters of the Hill Country DAR Council held their annual Constitution Day luncheon on Sept. 20 at the Flying L Guest Ranch in Bandera.

Margaret Evans, Regent of the Bandera chapter, presided. Chaplain Atton Reininger gave the invocation. the Pledge of Allegiance, the Texas Flag salute and the American's Creed were recited in unison.

Downa Raymond of Kerrville introduced the speaker of the day, Herbert Bilhartz. He spoke on music in the military and was then presented with a gift.

Faris baby shower

A baby shower (for a baby boy) will be held for Ernest Jr. and Gennifer Faris on Saturday, Oct. 2 from 3 to 5 p.m. at the Bandera Bank Building.

CHURCH DIRECTORY

Call 796-3718 to make changes, or to become a directory sponsor

BANDERA

BAHAI FAITH, independent world religion promoting world peace. For info. call James Pflaum; 751-3399.

CHURCH OF CHRIST, Martin Smith;796-4752; Worship: Sunday, 11 a.m.; 6 p.m.; Sun. School: 10 a.m.; Wed.: 7 p.m.

CHURCH OF CHRIST AT CAMP BANDINA, Lawrence Ray Smith; Worship: Sunday, 9:30 a.m., 10:30 a.m., & 6 p.m.;Wed., 6:30 p.m.

COMMUNITY ASSEMBLY OF GOD; 307 11th Street, 796-8456; Brian McClane; Sun. School : 9:45 a.m.; Sun. Worship: 10:45 a.m.w/Children's Church; Sun. Eve.: 6:00 p.m.; Wed. Bible Study: 7 p.m.

FIRST BAPTIST CHURCH; Frank Pullin; 796-4171; Worship: Sunday 10:55 a.m., 7 p.m.; Sun. School: 9:45 a.m.; Prayer Meeting: Wed. 7 p.m.

GOD'S HOUSE (PCOG), Hwy. 16 & Polly Pk. Drive. 589-7103. Bruce Medlin. 796-4605. Sunday School: 9:30 a.m.; Worship: 10:30 & 6:30. Weds.: 7:30 p.m.

GRACE LUTHERAN CHURCH; Eugene S. Peterson; 796-3091; Worship: Sunday 10:45 a.m.; Sunday School: 9:30 a.m.; Day Care: Mon.-Fri., 7:30 a.m.-6 p.m.

HILL COUNTRY INDEPENDENT BAPTIST ; 1202 1/2 Hackberry; Sunday School: 10 a.m.; Worship: 11 a.m.; Sunday evening: 7 p.m.; Wednesday Bible Study: 7 p.m.

JEHOVAH'S WITNESSES, KINGDOM HALL; 8th & Pecan; Public Talk, Sun., 10 a.m.; Watchtower Study, Sun. 10:50.

REORGANIZED CHURCH OF JESUS CHRIST OF LATTER DAY SAINTS; James Hawley; 796-4331/3510; Worship: Sunday 11 a.m.; Sunday School: 10 a.m.

ST. CHRISTOPHER'S EPISCOPAL CHURCH; Don Lee; 796-4387/ 751-4656; Sun. School/Bible Study: 10:15 a.m. Worship: Sun. 11 a.m.; Fellowship Dinner, 1st Wed.: 7 p.m.

ST. STANISLAUS CATHOLIC CHURCH; Michael McManus; 796-4712; Mass: Sat. 5 p.m., Sunday 8:30 & 11 a.m.; Catechism: (fall/spring) Sunday 9:30 a.m.

TEMPLO CAMINO NUEVO; Joel Garcia; 13th & Hackberry; Worship: Sunday, 11 a.m.; Wednesday 7 p.m.; Sunday School: 9:30 a.m.; Bible Study: Sunday, 5:30 p.m.

UNITED METHODIST CHURCH; Vallilea Blair; 796-3849; Worship: Sunday, 10:45 a.m.; Sunday School: 9:30 a.m.; Fellowship: 10:20.

WALKER MEMORIAL BAPTIST CHAPEL; Kenneth F. Brown; 796-3171/3237; Sunday Worship: 11 a.m., 5:30 p.m; Sunday School: 9:45 a.m.; Wed.: 6:30 p.m.

MEDINA

CHURCH OF CHRIST; Derrel McGlathery; 589-2468; Sunday: 10:30 a.m., 6 p.m.; Sunday School: 9:30 a.m.; Wed. Prayer meeting: 7:30 p.m.

FIRST BAPTIST CHURCH; Gerald Evans; 589-2850/2395; Sunday, 8:45, 11 a.m.; 7 p.m.; Sunday School: 10 a.m.; Wed. Prayer meeting: 7 p.m.

UNITED METHODIST CHURCH; Harold Zirkel; 589-2646; Worship: Sunday, 11 a.m.; Sun. School: 10 a.m.; Healing Service, last Sunday of the month, 7 p.m.

PIPE CREEK

FIRST BAPTIST CHURCH; Supply pastor; 535-4057; Worship: Sunday, 11 a.m., 6 p.m.; Wednesday, 7 p.m.; Bible Study, 9:45 a.m.

HILL COUNTRY CHAPEL; Albert Marks; 535-4268; Worship: Sun., 10:35 a.m., Bible School, 9:45 a.m.; Youth Activities: 4-6, Sun.; Family Activities,Sun., 6 p.m.; Bible Study, Tues., Women: 11 a.m.; Wed., Adult's & Children's: 7:30 p.m.; : Thurs., Adults: 7:30 p.m.

PIPE CREEK PRESBYTERIAN CHURCH; Little Rock Church, Hwy. 16; Dale Hines; 535-4775/4009; Worship: Sunday, 11 a.m.; Sunday school: 9:45 a.m.; Wed. Bible study, 7:00 p.m.

VANDERPOOL

COMMUNITY CHURCH; Jim Boyd; 966-3420; Worship: Sunday, 7 p.m.; Sunday School: 10:30 a.m.

ST. MARY'S CATHOLIC CHURCH; Jose Louis Sandoval; Mass: Sunday, 11 a.m.

LAKEHILLS

FAITH CHAPEL; Bob O'Dell, 751-2481/2953; Sun. Worship: 10:30 a.m., 6 p.m.; Wed.: 7 p.m.; Sun. School: 9:30 a.m. Women's Bible Study, call for info.

LAKEHILLS BAPTIST CHURCH Mark Clemons. Civic Center. Sunday School: 9:30 a.m.; Worship: 10:30 a.m.

ST. VICTOR'S CATHOLIC CHURCH; Michael McManus; Mass: Sat., 7 p.m.; Thurs, Noon; CCD classes: Wed., 6:30-7:30 p.m.; Prayer Meeting: Mon. 7 p.m.

UNITED METHODIST CHURCH; B.J. Rogers; 751-2404; Worship: Sun., 8 & 10:30 a.m.; Sun. School: 9:20; Wed. Prayer Group, 7 p.m.

UTOPIA

BAPTIST CHURCH; David Vernon; 966-3688; Worship: Sun. 11 a.m.; 7 p.m.; Sun. School: 9:45 a.m.; Wed. Prayer meeting, 7 p.m.

LIVING WATERS CHURCH; Hwy. 1050, 966-2416/2426; Sunday School: 9:15 a.m.; Worship: 10:30 a.m.; 6:30 p.m.; Wednesday: 7 p.m.

CHURCH OF CHRIST; Jeff Sweeten; 966-3629/6114; Worship:Sun. 10:30 a.m.; 6:30 p.m. Sunday School: 9:30 a.m.

UNITED METHODIST CHURCH; Laura Smith Adam, 966-3343; Sun. School: 9:45 a.m.; Worship: 10:45 a.m.; Tues. Prayer Meeting: 10 a.m.; UMW: 2:30 p.m., 3rd Wed.

TARPLEY

BAPTIST CHURCH; Don Spencer; 562-3470; Sunday School, 10 a.m.; Worship: 11 a.m.; Sunday evening: 6 p.m.

MICO

ST. FRANCIS CHAPEL; Charles Newman; Mass: Saturday, 7 p.m.

THE ILLUSTRATED BIBLE

God's Eternal Faithfulness

"...the faithfulness of the Lord endures forever."
— Psalm 117



The one true fact in the long existence of mankind has been the knowledge of God and His concern for His creations. Certainly, adversities befell man, but God was always there as a solace, to heal and restore that which had been ravaged or despoiled. God might not always be comforting; in fact, He could at times be most vengeful. However, in those instances, it was because mankind deserved such punishment for his own misdeeds. What must be kept in mind is that even in those instances, it was a caring God who acted for the betterment of His children — to bring them back to the righteous ways toward His kingdom. God exists for us, and the sooner we accept that verity, the sooner harmony and peace will reign in the world.

©1993 by King Features Synd.

We thank these fine businesses for supporting our Church Page with their advertising. Support your church by advertising in this space. Call 796-3718.

Bandera Bank
P.O. Box 1596, Bandera, Texas
796-3711 FDIC

Evans Auto Supply
Automotive Parts & Supplies
NAPA
1 Mile N. on Hwy. 173 796-3759
Richard Evans, Owner

This space available for your business!

What's Missing in CH--CH? UR!

The Bandera Bulletin
1105 Cedar 796-3718

Everett's
Complete line of fine jewelry, Charms, Clocks, Watches
Diamonds, Pendants, Rings
304 Main St. 796-3232
Bandera, Texas

RODEO CHEVROLET
"Happy Trails"
Hwy. 16 South 796-3034

B & E ENTERPRISES
Quality Construction
• Homes • Remodeling • Commercial
210-796-4817

Boyle's Market
Open Seven Days a Week
Bandera, Texas 796-4393

First State Bank
Complete Banking Services Since 1910
900 Main St., 796-3014, Bandera
PR 37 & FM 1283, 751-2287, Lakehills
FDIC

Peterson Woodcrafts
Custom Cabinets & Furniture
Ridge Rt. Road at Houston Ave.
796-3120

The American Legion
Post 157, Bandera

D.K. Drilling Co.
Water Well & Pumps
796-3562

Grimes Funeral Chapel
1204 Mulberry St., Bandera
796-3232

Pipe Creek Water Well Co.
Drilling & Service 796-4846

Armadigger, Inc.
Waterwell Drilling & Service

D'Spain Sales & Service
Appliances, Air Conditioning & Well Service

Hevenor Lumber Company
1300 N. Main

River Front Motel
Newly Decorated
Downtown Bandera

Bandera's First
GUN SHOW
Mansfield Park
Bring your guns in to sell or trade.
Sept. 25 & 26
9-6 Saturday; 9-5 Sunday
$4 admission
Children under 12 FREE.
Law enforcement officers FREE!
Free tickets to be given away at Bandera Downs!

FREE LIVING TRUST WORKSHOP
Find out How To
Transfer Your Assets to Your Loved Ones Quickly Without Probate Costs
Attend a Free Workshop:
Flying L Guest Ranch
Bandera
September 30, 1993 , 6-8pm
Attend the workshop and receive a no cost one hour, private consultation to answer questions about establishing your personal Living Trust
You'll find out that if you plan WITH a Living Trust...
- Your assets will transfer quickly to your loved ones upon your death
- There will be no probate court costs and no probate attorney fees
- If you are married and your assets are worth less than $1.2 million, there will be no estate taxes
- You'll avoid guardianship of your assets if you or your spouse become incapacitated

You'll find out what can happen WITHOUT a Living Trust... Even if you have a will...
- Your estate may go through probate to pay creditors and transfer title, which may take an average of 12 months or longer in Texas
- If your estate is worth more that $50,000, probate fees could amount to 5 - 8% of the gross value of your assets before deduction of debts
- If you are married and your gross estate is worth more than $600,000, you may owe federal estate taxes of 37% - 60% of your taxable estate
- If you become incapacitated or unable to sign documents, the court may assign a guardian of your assets under strict and costly court supervision

Sponsored by Equity Financial, Ray Canant, President
Guest Speaker - Peter J. Parenti
Board certified by the state Bar of Texas Board of Legal Specialization in both tax law and estate planning and probate law. He is a founding member of the National Network of Loving Trust attorneys, dedicated to informing the public about the benefits of Living Trusts. He is committed to providing complete estate planning services to Texas residents.
Pease sign up early; call Linda at (210)841-5620

Silver Sage Corral

Marti Hampton-Holloway

The Heritage Study Group hosted a Christmas in September demonstration at the Center of Wednesday, Sept. 15 at 10 a.m. In attendance were the Rio Hondo Study Group, the Bluebonnets Study Group, Williams Creek Study Group and the Bandera Quilt Guild members, and various visitors who enjoyed discussions and demonstrations of gift ideas for the coming holiday season. Everyone enjoyed home baked cookies and punch. The atmosphere was filled with the holiday spirit of happiness. Recipes were exchanged and ideas for custom handcrafted gifts sent all home eager to create for the forthcoming holidays. On Friday, Sept. 17, the Group drove to San Antonio and visited the Quilt Show held in the Municipal Auditorium. Visitors are welcome to visit with the group. Meetings are held at the Center every Wednesday at 10 a.m. For further information, please contact Judy Rodriquez.

The Bridge Club will meet every Monday and Friday at 9 a.m. with games all day long. We now have 12 players. Anyone interested, please bring some friends to complete tables of 4 players. Those interested in other types of card games, Canasta, Samba, etc., please bring a group and we will set up the tables and in most cases furnish the cards. Contact Carol Browne at the Center.

Welcome Marlene Bryce, a newcomer to the Center. Marlene has volunteered 3 days of every week to work on the front desk. Everyone know Bill Bryce, our City Councilman. Bill has been kind enough to donate a few hours a week for the Meals on Wheels van as helper. Bill and Marlene have always been such a support of the Center, and now are active volunteers. Thank you both for your help.

Next week, Sept. 28, will be our Birthday Luncheon. Please mark this date on your calendar, as we have a very special guest speaker, Carolyn Edwards. We want a nice turnout, so please call your neighbors and friends. Think of something special to bring for the luncheon. Remember, you birthday people will be first in line for all of the goodies.

Our director is enjoying a few days off, and with the "Boss" away, the staff and volunteers will be holding down the Center. Delores will return this coming weekend and will be back to work on Monday. We miss you Delores, hope you are having fun. Howard Strange, our devoted van driver, will be returning from his nice vacation soon and will be back on the job Monday also.

The Chamber of Commerce sent over a project for the Silver Sage: Sewing 500 little cloth sacks that will be used for sacking all of the printed brochures to be given out for the Hunters Weekend Bar-B-Q. Joan Broomall and her handy little sewing machine stitched all 500 cloth sacks, and Marie Larson was a helper. Thank you both. A community project well done by the Silver Sage Corral.

Hill Country Match Makers
(210) 896-6116
It's a Couples World
All Ages • Totally Confidential
Weekdays 10 to 10

USA POSTAL CENTER 796-3810
805 C MAIN ST.
Fax
• PRIVATE MAIL BOXES
• MAIL FORWARDING
• UPS • FEDERAL EXPRESS
• US MAIL • KEYS
• PACKAGING & SHIPPING
• NOTARY PUBLIC
• ANSWERING SERVICE
• LAMINATING
AMERICAN EXPRESS *MoneyGram*
• COPIES
Enlarge & Reduce

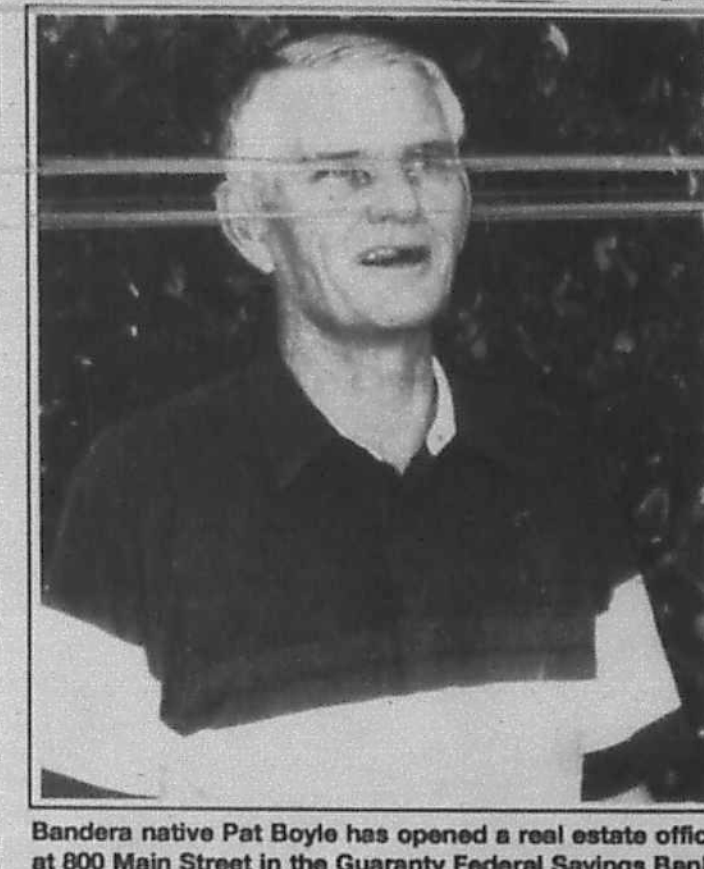

Bandera native Pat Boyle has opened a real estate office at 800 Main Street in the Guaranty Federal Savings Bank. He owned and operated Bandera Ice House from 1950 until 1978 when he sold it to the present owner, Herby Syring. Before settling into a new career, Boyle said he "took time to smell the roses." He tried his hand at farming and ranching and worked with another local realtor. "I always wanted to go into real estate. I thought it was a pretty decent occupation. It's always facinated me," Boyle says. He opened his office in August and handles local properties of all kinds. "You have to be flexible to make a living in this town," he explains.

Upper Sabinal Canyon

Lynn Scotty

The Baker's Dozen Raffle is now history. Thirteen winners names were drawn at the dance at Utopia Park on Saturday night! The winners and their families will be dining on some of the most decadent cholesterol catastrophic goodies known to humankind. (If only I'd bought more tickets...)

Although there was some teamwork involved in the middle stages of the Baker's Dozen Raffle, it was inspired and energized by the efforts on one. Lanell Kellner masterminded the plan which brought $1,023 to the P.T.O. playground fund.

The results of the hamburger/dance are still in the accounting office. But its success in terms of "a good time" was a firm 10. As one elementary student was overheard saying, "now this is what I call fun".

This notice is required by the Texas Legislature.

*The percentage increase shown in the first paragraph below may appear unusually high because it does not reflect 1992 taxes levied by the now abolished county education district (CED). In 1992, the CED levied a portion of the taxes used for school purposes, and the school district levied the remainder of school taxes. In 1993, school districts will levy **all** school taxes. For an explanation of the increase, attend the public hearing scheduled below or call your school district.

Notice of Public Hearing on Tax Increase

The Medina Independent School District will hold a public hearing on a proposal to increase total tax revenues from properties on the tax roll in 1992 by 1268 * percent. Your individual taxes may increase at a greater or lesser rate, or even decrease, depending on the change in the taxable value of your property in relation to the change in taxable value of all other property.

The public hearing will be held on September 30, 1993 at 7:00 p.m.

FOR the proposal: Andy Lautzenheiser, Randy MacNaughton, Linda Barton, Keith Reese, Fred Burch & Neal Keiser.
AGAINST the proposal: None
PRESENT and not voting:
ABSENT: W.C. Johnson

The statement above shows the percentage increase the proposed rate represents over the effective tax rate that the unit published on September 16, 1993. The following table compares taxes on an average home in this taxing unit last year to taxes proposed on the average home this year. Again, your individual taxes may be higher or lower, depending on the taxable value of your property.

	(Optional) Last Year County Education District	Last Year School District	This Year School District
Average home value	$ 39,961	$ 39,961	$ 48,815
General exemptions available (amount available on the average home, not including senior citizen's or disabled person's exemptions)	$ 12,992	$ 5,000	$ 5,000
Average taxable value	$ 26,969	$ 34,961	$ 43,815
Tax rate	$ .95	.0721/$100	1.00 /$100 (proposed)
Tax	$ 256.21	$ 25.21	$ 438.15 (proposed)
(Optional) Total 1992 School Taxes	$ 281.42	(Optional) Total 1993 School Taxes	$ 438.15 (proposed)

(School districts publishing optional information must publish the following:)
This paragraph compares last year's CED and school district taxes with this year's proposed school district taxes.

Under this proposal taxes on the average home would increase by $ 156.73, or 55.69 percent compared with last year's total school taxes. Comparing tax rates without adjusting for changes in property value, the tax rate would decrease by $ .0221 per $100 of taxable value or 2.16 percent compared to last year's total school tax rate. These tax rate figures are not adjusted for changes in the taxable value of property.

(All school districts must publish the following:)
This paragraph compares last year's school district tax with this year's proposed school district taxes.

Under this proposal taxes on the average home would increase by $ 412.94 or 1638 percent compared with last year's school district taxes. Comparing tax rates without adjusting for changes in property value, the school district tax rate would increase by $ .9279 per $100 of taxable value or 1287 percent compared to last year's [illegible]

THE ACCOMPANYING TAX NOTICE IS WRONG!

The Medina Independent School District is *required by state law* to publish the accompanying tax notice in this form, *even though the notice is deceptive.*

Because of an omission in the recently-enacted state law, Medina I.S.D. may not include revenue collected by the county education district in the calculation of taxes for the 1992-93 school year. The effect of this is to understate last year's actual school tax rate and produce an inaccurate comparison of last year's tax rate to this year's tax rate.

The correct comparison of tax rates is as follows:

Last year's (1992-93) total school tax rate (including county education district taxes):	1.0221
This year's (1993-94) proposed school tax rate:	1.00
Percentage change: (DECREASE)	2.16

The increase shown on the "NOTICE OF PUBLIC HEARING ON TAX INCREASE" is due in a large part to the loss of the 20% optional homestead exemption that had been granted by the Bandera County Education District.

SEP 22 93

DIXON
ZTR Riding Mowers
MK ENTERPRISES
Sales & Service
302 Hackberry 796-7280
Bandera

THE OVERHEAD DOOR
OVERHEAD DOOR COMPANY OF KERRVILLE
512-895-2822



Elizabeth Penniman Billett and Michael Louis Bilhartz plan a November wedding. She is the daughter of Mr. and Mrs. David Alan Wallace of Washington, D.C. and Mr. and Mrs. John William Billett of Baltimore. She is a graduate of The Madeira School and Bucknell University. She has taught history and worked with the Smithsonian Instution Traveling Exhibition Service. He is the son of Mr. and Mrs. Herbert James Bilhartz of Medina. He is a graduate of Mineral Wells High School and the University of North Texas. He is a candidate for a master's degree in software engineering at George Mason University. He is employed by the Department of the Navy as a computer systems architect.

Let the Bible Speak

DOES THE END JUSTIFY THE MEANS?

There is a philosophy in religion which has been accepted in many churches which claims to belong to Christ. It is the idea that the end justifies the means. In other words, if the result is good, then any means used to accomplish that result is permissible. Basing their approach upon this philosophy, many liberal religious groups today engage in many practices that are foreign and unknown to the New Testament, and were never present in the apostolic church, the church that Jesus built. Matt. 16:18. Numbered among such practices are such things as joy buses, movies, team sports, youth church, puppet ministries, and such like which have their appeal to the masses, but have no foundation in scripture. What was it in the early days that appealed to the people? Was it not the gospel? Paul did not need anything but the gospel to convict men of sin, and show them how to be saved. In Romans 1:16, Paul said that the gospel was God's power to save, and he was not ashamed of that fact. I think many times today we are ashamed to say what Paul did because it doesn't draw the masses. Other means to draw people are used, and other methods of salvation are offered instead of the gospel. The gospel offers sound doctrine, and Paul said in II Timothy 4:3, "For the time shall come when they will not endure sound doctrine..." Verse 4 says, "And they shall turn away their ears from the truth, and shall be turned unto fables."

The Bible has given us a notable example of the folly of this philosophy in the case of Moses. When the children of Israel were encamped at Kadesh, there was no water. With anger in their voices, the people confronted Moses and "chode" with him (Numbers 20:3). God spoke to Moses and commanded him the take the rod, and speak to the rock before their eyes, and he promised that water would come forth. Moses obtained good results from what he did (he gave the people water) but his method was contrary to what God had commanded. He struck the rock instead of speaking as he should. (Numbers 20:11). Only a very small deviation, isn't it? So small that God would not allow Moses into the land of promise! (Numbers 20:12) THE END DID NOT JUSTIFY THE MEANS!

Let us examine every word of doctrine, every method of work, and every item of practice to see that it goes not beyond His rule--the New Testament.

Presented by the Church of Christ (non-denominational), Vanderpool Road and Highway 16, Medina, Texas. Write to HCR 1, Box 48, Medina, Texas, 78055. 64-1tonp

$20,000,000
For financing people
who can't GET car financing!
Believe it! This is not a "Second Chance" come on! No application refused with this special program. The offer ends Oct. 2. Exclusive at
HILLSTAR MOTORS · 257-6121
Kerrville

—Letters

(Continued from Page 2A.)

city and expect the amenities you gave up.

So in closing, let me again say Welcome! and I'll bet all of you are sleeping better at night.

Robert F. Reader
Bandera

Thoughts on the debt issue

Dear editor:

Whatever became of the wise old adage, "A penny saved, is a penny earned."?...or, "Waste not, want not."?

It appears that, those who were responsible for drafting the Constitutional Amendments, which we are to vote on Nov. 2, have no respect for "another man's money" (our hard earned "taxed" dollars!).

It appears that not less than four amendments (#1, 10 13, and 14) are for raising the debt/bond limits.

Are we no longer required to "pay for our debts to the last farthing"? And who shall pay off these bonds and the accrued interest when they come due and payable?

Easy money leads to wastefulness. Is this not just another form of the charge card fever that has hit the land? Should not our Federal, State and local governments tighten their belts and practice thrift in this time of need, rather than proliferate the borrow and spend ethics that is sinking our nation in a sea of debt?

Connie Butterfield
Bandera

P.S. Why shouldn't residents of a neighborhood chip in to have their roads paved? Have we become so weak and dependent on government handouts that we can no longer accomplish anything for the good without raising taxes and using other peoples money? (It's really our money-yours and mine, being wasted.)

P.P.S. Whatever happened to the state lottery revenues???

She thinks it's still a bargain

Dear editor:

I've always thought the Bulletin is the best bargain in town– it still is at 50 cents!

Mary Frisbie

More youth center ideas

Dear editor:

The recent loss of more of our young people has spurred discussion about the need for a youth center. We have a Bandera County Youth center on the drawing board. We have our bylaws, tax exempt status and an agreement with Bandera County for land at Mansfield Park. We are applying for a private grant through the newly formed Bandera County RC & D committee very soon and with public support and persistence we will get it.

The next meeting of the Youth committee is scheduled for Thursday, Sept. 30 at 7:30 p.m. at the old Bandera Bank building in Bandera. We need all the help we can get, young, old and inbetween. Hope to see you there.

A recent comment in the Bulletin suggested that politicians were afraid to do anything about liquor and drugs being available to our youth for fear of not getting elected. That was not a well thought out statement. I do not know of any politician who thinks that way. If you do, it's time to send them packing. If anyone has any knowledge of anyone making alcohol and drugs available to our youth, please let us know, we will do something about it.

Bennie Barker
Bandera County Commissioner Pct. #1

BISD tax hearing set Sept. 28

The Bandera Independent School District (B.I.S.D.) Board of Trustees will hold a public tax hearing on Tuesday, Sept. 28 at 7 p.m. The public is invited to come and speak at the hearing.

Assistant superintendent, Skip Pfeiffer, said that last year no one attended the public tax hearing. They did, however, show up for the tax rate adoption when it was too late to speak out on the tax issue. He said that those wishing to address the proposed tax rate should be present at the Tuesday, Sept. 28 meeting.

The school board will adopt the tax rate on Tuesday, Oct. 5 at 7 p.m. That meeting is not a public hearing.

Bandera County youth center group to meet

The Bandera County Youth Building Committee will meet on Sept. 30 at 7:30 p.m. at the Bandera Bank.

Committee members are trying to find a building in Bandera to house a youth center. Some funds are on hand. Several ideas will be discussed in the Sept. 30 meeting. Adults and teens are urged to attend. "It will take community involvement to ever get a youth center built," Amy McClane said. "Once they have attended a few meetings, teens as well as adults, can exercise voting privleges. But we need people to come to these meetings."

For more information, call Brian McClane or Beverly McMeans at 796-7030.

Retirement dinner planned for PC Rev. Dale Hines

Rev. Dale Hines, who has served as pastor of Pipe Creek Presbyterian Church for nearly six years, will retire for a second time on Sunday, Sept. 26. He previously retired from the Air Force where he served as chaplain for 27 years.

Hines has served as a pastor in 14 different pastorates, world-wide, for a total of 40 years in the ministry. When his wife, Diane, retires from teaching, the couple plan to travel the country in an RV.

A special potluck dinner will be held after the worship service at the Pipe Creek Presbyterian Church on Sept. 26 to honor the Hines. Friends are invited to attend.

GET FREE ATTIC INSULATION AND $275 IN CASH.

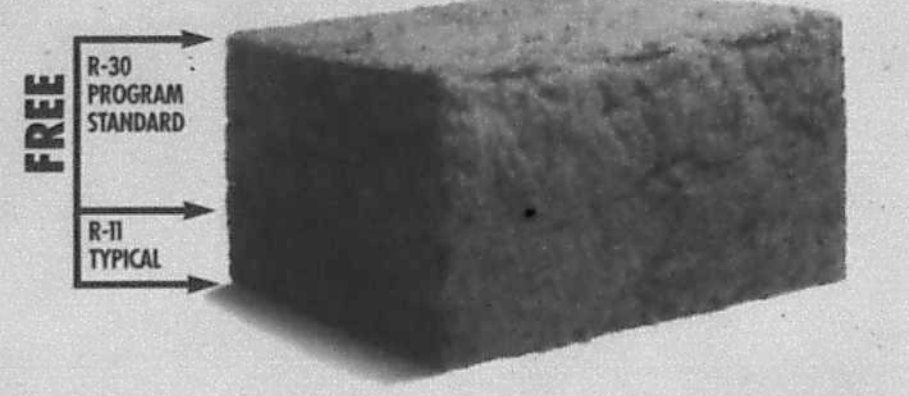

Replace your old central heating and cooling system with a high efficiency heat pump and you may receive free loose fill attic insulation ($500 estimated value). You'll also get $275 cash back on a heat pump.

To qualify for a cash rebate:
- Purchase a complete central heat pump system with a S.E.E.R. of 12.0 or higher.
- Have the unit installed by an air conditioning dealer with a valid Texas license.
- Make sure the heat pump is sized according to a load calculation form.

To qualify for free loose fill attic insulation:
- Have a single family home with at least 800 square feet of accessible attic area.
- Have a beginning insulation value of R-19 or less in your attic.
- Have your A/C dealer submit the equipment rebate and load calculation forms to qualify for incentives.

EFFICIENCY REBATE PROGRAM
Sponsored by your local electric utility and The Lower Colorado River Authority.
For further details call your local utility representative or call toll free 1-800-776-5272, ext. 4077 for assistance.

Specializing in "One Stitch" Cataract & Lens Implant Surgery
Michael E. Guerra, M.D.
Board Certified American Board of Ophthalmology
• Medicare Assignment Accepted on all Surgeries
• Glaucoma Treatment and Diabetic Eye Care
• Complete Eye Care for the Entire Family
• In-Office Laser Surgery • Contact Lenses
"You don't have to leave the Hill Country for eye surgery"
Dr. Guerra is your full-time, Hill Country based Ophthalmologist
792-4900 toll free 1-800-525-7371
244 Wesley Dr., Kerrville • In the Medical Arts Plaza

You'll Have To Find Something Else To Worry About For The Next 10 Years.
FREE 10 Year Parts And Labor Warranty
when you purchase a TRANE XL 1200 or XL 1400 air conditioner.
Purchasing a TRANE XL 1200 or XL 1400 air conditioner between now and October 31 will do more than lower your utility bills during the next 10 years. It will also save you needless worry over possible service costs in the future. Because for a limited time, these high quality units will also include the longest full warranty in the industry.
Offer Extended Through October 31, 1993. But don't wait, hurry now!
That's quite an offer on units already built to the highest standards and providing proven energy efficiency over 12.0 SEER. Yet, what better way to prove our confidence in the XL 1200 and XL 1400's performance? So, be cool and take the worry out of the next ten summers. Take advantage of this special limited time offer from TRANE. Hurry, offer expires October 31, 1993.
TRANE
It's Hard To Stop A Trane.
Call Your Local TRANE Dealer.
D'Spain Sales & Service, Inc.
804 Eleventh St., Bandera
Emergency: 535-4960 or 796-8250 TACLB001925

Medina Lake
Cajun Festival
Saturday, Sept. 25

CDs
FDIC insured
Call for higher rates
800-872-1322
Titan Value Equities Group, Inc.
NASD SIPC

Medina boosts record to 2-0 with 24-2 win over Asherton

The Medina Bobcats used a powerful offense along with a strong defense to continued their winning ways with a 24-2 victory over the Asherton Trojans Friday night, Sept. 17 in Asherton.

The Bobcats received the opening kickoff and started the game on their own 12 yard line. Behind the running of Randy Rose and Eli Hickman the Bobcats took the ball out to their own 43 yard line where their drive was halted. After a Scott Faglie punt left Asherton on their own 21 yard line. The Medina defense held and forced Asherton to punt. John Melendrez downed the ball at the Bobcat 11 yard line. The Bobcat offense again would move the ball down to the Trojan 37 yard line before major penalties would bring the ball back to the Medina 33 yard line where the scoreless first quarter ended.

As the second period unfolded, the Bobcats held the Trojans on downs,and took over on their own 28 yard line. From here the running game worked and behind Rose, Hickman, and Clifford Watts, the Bobcats had a 1st and 10 on the Asherton 20 yard line. On a reverse play, Matt DeLeon took it in for a 20 yard touchdown run. The point after was no good, and the score was 6-0 with 7:20 left in the half.

Following the kickoff, Asherton was forced to punt after 3 plays. Medina took over on their own 35 yard line. and quickly moved to their 45 yard line.Two passes dropped incompletebut on 3rd and 10, Randy Rose ran around the right side for a 55 yard touchdown run, and a Clifford Watts pass to Scott Faglie added two-points to give Medina a lead of 14-0 with 4:54 left in the half.

The 'Cat defense stopped the Trojans and then moved to the Asherton 19 yard line before a interception killed the Medina drive with 52 seconds left in the half.

The Trojans opened the second half with a trick play that took the ball from their own 29 to the Medina 19. Medina's defense dug in and kept Asherton out of the end zone but when the Bobcat offense took over on downs at their own 12 yard line, they could not move.

After exchanging punts, the Bobcats would get the ball again at their own 3 yard line with 6:39 left in the 3rd quarter. On a 2nd and 9 play, running back Eli Hickman was tackled in the end zone for a safety giving the Trojans the only points they would get for the night.

Following Scott Faglies punt after the safety, Asherton had the ball on their own 45 yard line. The Trojans tried another trick play, but lost 11 yards. Bobcat Chris Whitehead would intercept a pass on the next play and give the Bobcats the ball at the Asherton 39.

The Trojan defense held and they took over on downs at their 30 yard line. On 3rd down and 6, again Whitehead intercepted a Trojan pass and this time gave Medina the ball on their own 41. The Bobcats moved the ball into Trojan territory as the 3rd quarter ends.

The Bobcats scored again on a Randy Rose run of 4 yards. A pass from Chris Whitehead to Jordan Vannatter made the score 22-2 with 8:55 left in the game. The Bobcats closed out the scoring when they recorded a safety with 2:39 left in the game to make the final score 24-2.

Leading rushers for Medina were Randy Rose with 167 yards on 23 carries and Eli Hickman 67 yards on 13 carries. The Bobcats had 22 first downs compared to 3 for Asherton. The Bobcat defense allowed Asherton just 27 yards rushing on 23 carries.

The Bobcats were penalized 9 times for 80 yards while the Trojans had 3 flags for 20 yards. Medina had 102 yards passing on 6 attempts. Scott Faglie had 89 yards receiving on 4 catches.

Medina, with a 2-0 record opens district play at home Friday night, Sept. 24 against Sabinal. Game time is 7:30 p.m.

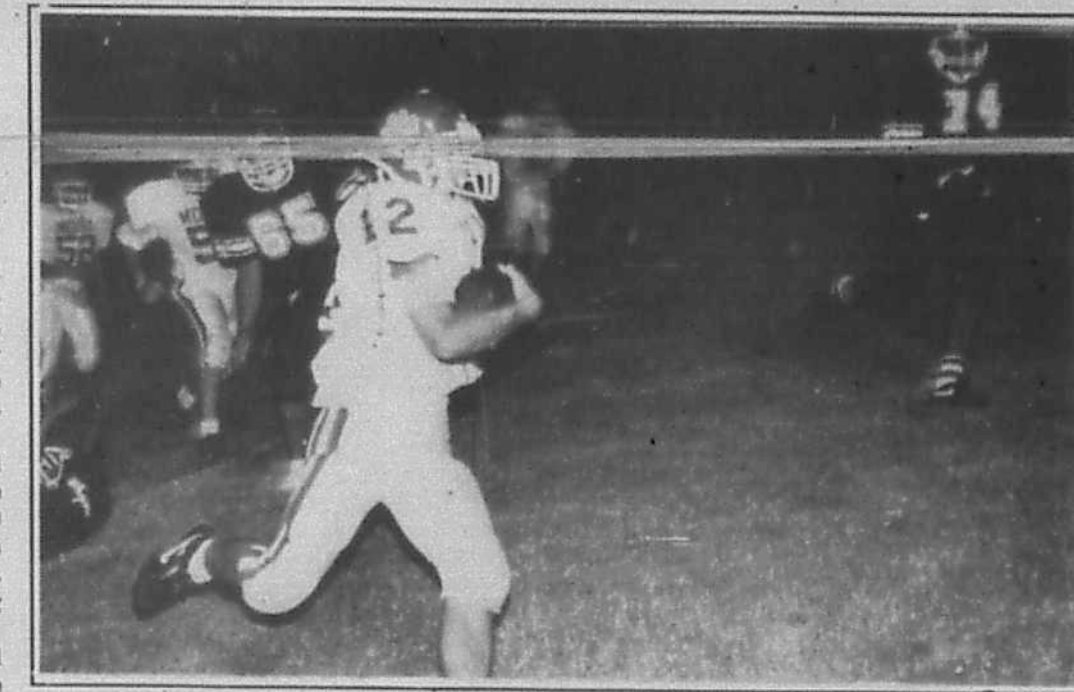

Photo by George Rose

A strong offense helped Medina score well against Asherton as the Bobcats won 24-2

Vanderpool/Nalyon School Reunion set

Students who attended Sabinal Canyon schools will gather Saturday

A reunion of students who attended the Vanderpool and Nalyon Schools of Vanderpool will be held next Saturday, Sept. 25 at the Vanderpool schoolhouse.

The reunion will begin at 9 a.m. Each family is asked to bring a covered dish and any memorabilia about the schools, says spokesperson, Leota Clayton Hosman of Utopia.

"The Vanderpool and Nalyon Schools consolidated with Utopia in 1942," says Hosman.

"So many of us in this part of the county grew up together and went to these schools, but we're all getting older, so we want to get together while we still can," says Hosman. This is the second reunion. The first was held 5 years ago.

Hoyt Foster, another former student of the schools, is also looking forward to the reunion. "The Vanderpool School was originally closer to the cemetery," says Foster, "but around 1926 or 27 the building was moved to the present location. I remember seeing the mules pull the cables attached to the building, which was rolled on big logs."

The Tabernacle near the school was erected sometime in the late 1920s, according to Foster's memories.

Neither Hosman nor Foster knew the origin of the name "Bugscuffle" which was used as the name of the Vanderpool school.

According to "History of Bandera County Schools for Over a Century" compiled by Mrs. Howard Graves in 1973 for the Bandera County Historical Survey Committee, Nalyon School was on the "East Prong of the upper Sabinal River, known as Mill Creek."

The land for the school was donated by Mr. Stigler for a combination school and post office in 1895.

Records of the Nalyon School from 1895 to 1938 show the number of pupils varying from 13 to 27. Teacher's salaries ranged from $50 to $70 per month. The last teacher, in 1938, was Mae Dell Perry.

Vanderpool School records show enrollments of 38 to 68 scholars from the years of 1887 to 1942. Teachers were paid from $50 to $105 per month. The last teacher, in 1942, was Nadine Perry.

–Carolyn B. Edwards

The Bandera Bulletin
Wednesday, Sept. 22, 1993 B section



BOBCAT SENIORS: Scott Faglie, Jeremy Hernandez, Charles Kneuper, Randy Rose, Cody Doyle.



GO BOBCATS !
BEAT THE YELLOWJACKETS



Randy Rose Romps for a Bobcat touchdown.

Medina vs. Sabinal
Bobcat Stadium
Friday, Sept. 24
7:30 p.m.

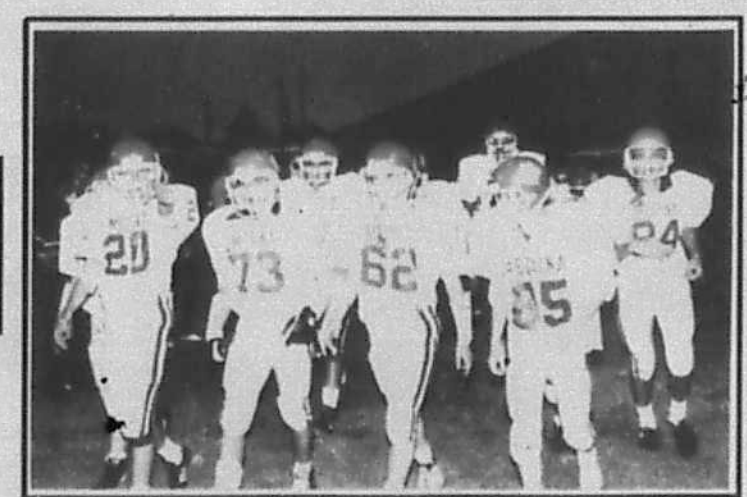

The Cats take the field



The Bobcat Band

Our Thanks To This Year's Medina Bobcat Backers

Medina Athletic Booster Club
Lois & John Derry
Jim & Sandy Parker
Mona Seale
Texas Cedar Products
C&D Enterprises
Janis & George Rose, CPA
Darrell & Linda McGlothery
Butch & Judy Bradford
Louis & Sandy Vannatter
Bradford Painting
MacNaughton Insurance
First State Bank



SCHEDULE

Medina 8	Natalia 6
Medina 24	Asherton 2
Sept. 24	Sabinal
Oct. 2 at	D'Hanis
Oct. 8	Harper
Oct. 15 at	Nueces Canyon
Oct. 22	Rocksprings

Parents' Night

Homecoming

Nov. 5 at	Center Point

Bold Denotes District Game

SEP 22 93

Tarpley

Nettie Dean

Last week's stormy weather brought rainfall of 4 inches or more to some areas around the Tarpley area. Destructive winds were also reported by residents.

Bill and Helen Thompson were married Thursday, Aug. 26, at the Medina First Baptist Church. The Rev. Gerald Evans performed the double ring ceremony. The bride wore a two piece white suit with a corsage of pink rosebuds. They are honeymooning at Ft. Myers and Orlando, Florida.

• Mrs. Billie Riley's guests during the Labor Day weekend were her son and wife, Dennis and Judy Riley, and their daughter Jennifer of Corpus Christi; and Judy's parents, Wilber and Verna Wright of Tulsa.

• On Sept. 4, Willie and Olga Schmidt were honored on their 60th wedding anniversary with a reception at the Bandera Bank Community Building. Hosts included Velma and Ehme Soathoff of Hondo, Fred and Helen Schmidt of Boerne, Billy Schmidt of Hondo, Evelyn Schmidt of Bandera, Brenda Schmidt of San Antonio, Terry and Linda Hull of Colorado Springs, David and Beth Hull of Searcy, Ark., David, Sue and Teresa Burger of Bandera, Margie, James and Tiffany Baker of Medina, and Connie Morgan of Kerrville. About 100 guests attended.

• Gladys Ann Smith of Baytown spent the weekend with her mother Mrs. Marie Hood.

• Visitors of Elzie and Nettie Dean Sunday were their families, Charles Dean and children Jacob and Rachel of New Braunfels. Others were Marie Dean Carson and children Molly and Jonathan Newcomb of San Antonio.

• Mr. and Mrs. Anton Hanor had as guests for the Labor Day weekend, Mr. and Mrs. Doyle [illegible] and children Eric and Holly, of Mesquite. They were also here for the Tarpley Volunteer Fire Department Barbecue.

• A Labor Day weekend guest of Mr. and Mrs. Bill Morris was their good friend, Mrs. Oneida Vincour of Port Arthur.

• Mr. and Mrs. Arthur Erfurt had his sister and her family, Hilda, Jack and Lonnie Caldwell of Atkins, Ark. for a week's visit during Labor Day. They came here for the Tarpley School Reunion and Volunteer Fire Department Barbecue.

• Birthday greetings honored Viola Jackson of Tarpley and Mary Jo Wood Dean of D'Hanis at the Tarpley Baptist Church during Labor Day services.

• Mr. and Mrs. Elzie Dean made a short trip to Abilene recently to visit their son and his family, Dr. and Mrs. Larry Dean and son Michael, who is attending college at Texas Tech in Lubbock, but was home for the weekend.

Old Tarpley school days...

The third and final installment in a series about the history of that community

Compiled by
Carolyn B. Edwards
Chairman, Bandera County Historical Commission

Loyd Douglas continues to recall the heyday of the Tarpley school in the early 1900s.

"We had a schoolmate to thank for a splurge of bow-and-arrow making. These were made of course by everybody sooner or later with very modest standards of workmanship--little workmanship in fact being involved. But one day Earl Mackey appeared at school with a real bow he had made. Earl was one of the oldest boys in school--perhaps about sixteen, about the age to "graduate" from schooling to doing a man's work on the farm.

"We had never seen a bow of this quality, and as he strung it to demonstrate it we were all attention.

"To show how ignorant we were, we (or at least I) didn't even know that the bow should be unstrung after use.

"To demonstrate this, he showed how a properly made loop on one end would easily slip into the notches provided at that end when one bent the bow against his knee.

"And the bow was a beautiful piece of work. In the course of our bow-making lecture-demonstration we heard how he got the wood from a seasoned cedar post which he split to get at the beautiful red inside, beginning with a piece much larger than the finished bow so he could work it down to the proper size of solid wood. The tools required were an ax for splitting and a draw-knife for cutting it down to size, then a pocket knife for further shaping, concluding with a piece of broken glass which provided edges sharp enough for scraping to final smoothness.

"None of this, it seem[illegible] was beyond our powers, if [illegible]e just had the perseverance to carry out the painstaking work to its proper conclusion. But that wasn't all. A good bow deserved a better string than we usually had available, so he showed us how to twist a long string like kite twine until it could be doubled and allowed to make a secondary twist. This process was then repeated, to give us finally a cord of four strands, strong enough for the demands made by the strung bow.

"Several of us tried our hands at bow making, of course with much less success than he achieved; but although we fell short of his performance in every respect, it was a good lesson for us in good workmanship, and made us much more critical of our own sloppy work.

"The bow, of course, was just half of it. The arrow, which we had rather taken for granted as any straight stick, had its own special requirements, especially in the selection of wood, the feathering, and the pointing for its intended use.

"My all-too-short course in bow making with Earl Mackey was worth more to me than the archery that followed: like so many other things that we experienced in those years at Tarpley, it added a beginning of something to my life inventory which paid multiple dividends to me later."

'Golden Acorn' unit reunion set Sept. 26

The 87th (Golden Acorn) Infantry Division and its combat support units; 735th Tank Battalion, 607th Tank Battalion, 602nd Tank Destroyer, and the 610th Tank Destroyer, will hold its 44th annual reunion Sept. 26 - Oct. 3, in Moline, Ill. at the Airport Holiday Inn.

The 87th Infantry Division was activated and trained as a combat infantry division in both World Wars. For additional information contact: Gladwin Pascuzzo, 2374 N. Dundee Ct., Highland, Mich. 48357-3716; telephone: (313) 887-9005.

4-H monthly meetings set for Bandera County clubs

The Bandera Junior 4-H Club (grades 3 to 6) will meet on the third Tuesday of each month from 3:30 to 4:30 p.m. in the Alkek Elementary Cafeteria. The first meeting will be on Tuesday, Oct. 19, beginning at 3:30.

Senior 4-H Club members (grades 7 to 12) will meet on the third Tuesday of each month from 7 to 8:30 p.m. at the Bandera Bank Community Room, beginning in October.

The Pipe Creek 4-H Club will meet on the third Tuesday of each month from 7 to 8:30 p.m. at the Pipe Creek Volunteer Fire Station on FM 1283.

Hill Country Club will meet on the third Monday of each month from 7 to 8:30 p.m. at the Medina United Methodist Church.

Enrollment forms for 4-H must be turned in each year. Forms are available at all school campuses, the County Extension Office, and will be available at the first 4-H Club meetings.

4-H Club managers for this year are: Freda Maynard, 589-2257; Anna Montague, 796-4600; Ella Sandidge, 562-3412; Leanne Miller, 535-4016; John Sorrell, 535-4524; Laura Crist, 751-2010; Lillian Butcher, 535-4173; Ann Wells, 589-2547; and Jackie Doyle, 589-7196.

PHIL'S AUTOMOTIVE
American & Foreign
• Tune-up
• Computer Diagnostic
• Carburetor Service
• Fuel Injection Service
• Electrical
• Engine Overhaul
• Transmission Overhaul
• Air Conditioning
• Front End Repair
• Brake Repair
• State Inspection
• Tow Service
• Visa/MC/Discover
535-4013
1-800-499-4188
ASE Master Technicians

COMPLETE EYE CARE IN BANDERA
Dr. Smith and Dr. Carolan are board certified therapeutic optometrists.
Philip L. Smith, O.D. and Mark G. Carolan, O.D. are available by appointment for:
• Comprehensive Eye Examinations
• Corrective Lens Prescriptions
• Contact Lenses
• Diagnosis and Treatment of Eye Diseases
• Removal of Foreign Bodies
Main · Cedar · 16 · 173
1300 Cedar
Please call 796-7713 to schedule an appointment.
South Texas FAMILY EYECENTERS
"Preserving your eyesight is our highest priority."

This notice is required by the Texas Legislature.

*The percentage increase shown in the first paragraph below may appear unusually high because it does not reflect 1992 taxes levied by the now-abolished county education district (CED). In 1992, the CED levied a portion of the taxes used for school purposes, and the school district levied the remainder of school taxes. In 1993, school districts will levy **all** school taxes. For an explanation of the increase, attend the public hearing scheduled below or call your school district.

Notice of Public Hearing on Tax Increase

The BANDERA INDEPENDENT SCHOOL DISTRICT will hold a public hearing on a proposal to increase total tax revenues from properties on the tax roll in 1992 by 265.77 * percent. Your individual taxes may increase at a greater or lesser rate, or even decrease, depending on the change in the taxable value of your property in relation to the change in taxable value of all other property.

The public hearing will be held on Sept. 28, 1993 at 7:00 P.M. HS Library

FOR the proposal: Pat Cleaver, Scott Parker, Margaret Paradee & Thomas Keese

AGAINST the proposal: James Wagner

PRESENT and not voting: none

ABSENT: George Wesch & Ken Vakey

The statement above shows the percentage increase the proposed rate represents over the effective tax rate that the unit published on Sept. 8, 1993. The following table compares taxes on an average home in this taxing unit last year to taxes proposed on the average home this year. Again, your individual taxes may be higher or lower, depending on the taxable value of your property.

	(Optional) Last Year County Education District	Last Year School District	This Year School District
Average home value	$ 50,000	$ 50,000	$ 50,000
General exemptions available (amounts available on the average home, not including senior citizen's or disabled person's exemptions)	$ 15,000	$ 5,000	$ 5,000
Average taxable value	$ 35,000	$ 45,000	$ 45,000
Tax rate	$ .95	.4099/$100	1.4893/$100 (proposed)
Tax	$ 332.50	$ 184.46	$ 670.19 (proposed)
(Optional) Total 1992 School Taxes	$ 516.96	(Optional) Total 1993 School Taxes	$ 670.19 (proposed)

(School districts publishing optional information must publish the following:)
This paragraph compares last year's CED and school district taxes with this year's proposed school district taxes:

Under this proposal taxes on the average home would increase by $ 153.23 or 29.64 percent compared with last year's total school taxes. Comparing tax rates without adjusting for changes in property value, the tax rate would increase by $ 0.1294 per $100 of taxable value or 9.515 percent compared to last year's total school tax rate. These tax rate figures are not adjusted for changes in the taxable value of property.

(All school districts must publish the following:)
This paragraph compares last year's school district tax with this year's proposed school district taxes:

Under this proposal taxes on the average home would increase by $ 485.73 or 263.32 percent compared with last year's school district taxes. Comparing tax rates without adjusting for changes in property value, the school district tax rate would increase by [illegible] or 263.33 [illegible] district tax rate. These tax rate figures are not adjusted for changes in the taxable value of property.

THE ACCOMPANYING TAX NOTICE IS WRONG!

The BANDERA Independent School District is *required by state law* to publish the accompanying tax notice in this form, *even though the notice is deceptive.*

Because of an omission in the recently-enacted state law, BANDERA I.S.D. may not include revenue collected by the county education district in the calculation of taxes for the 1992-93 school year. The effect of this is to understate last year's actual school tax rate and produce an inaccurate comparison of last year's tax rate to this year's tax rate.

The correct comparison of tax rates is as follows:

Last year's (1992-93) total school tax rate (including county education district taxes): 1.3599

This year's (1993-94) proposed school tax rate: 1.4893

Percentage change: 9.515



A son, Trey Domingo Arizolo was born on Aug. 11 to Domingo Jr. and Melanie Arizolo. He weighed 6 lbs., 13 oz. and was 20 inches long. Grandparents are Domingo & Valeria Arizolo, Sr.; Kathy Grifffin of Bandera; and Ronald Wilson of Mercedes.

Junior High news flash

Robin Leland says that some "new and exciting programs are starting up at the Junior High."

A PTO (Parent/Teacher Organization) is being organized. Brenda Brown is president.

The PTO will sponsor several dances throughout the year. The first dance will be a Harvest Dance on Oct. 29.

An open house is being planned for Sept. 28 at 6 p.m. The first general meeting of the new PTO program will follow at 7 p.m.

Beverly McMeans is heading up a new program called Parents Assisting Learning (P.A.L.). An orientation for P.A.L. will be held on Tuesday, Sept. 21 at 9 a.m. in the Junior High School Cafeteria. Those interested may also contact Beverly at 796-7030.

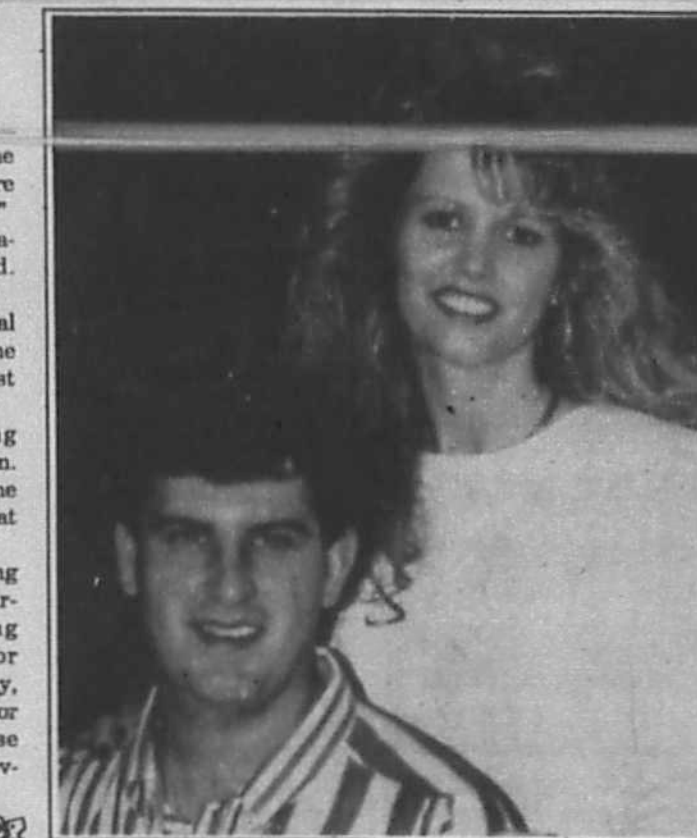

Geena Zerbel, daughter of Roy A. Zerbel Jr. and Gwen Hanes Zerbel, is engaged to Craig Anthony Rohan, son of Elton and Leslie Rohan of Pipe Creek. The bride-elect is a graduate of East Central High School. Rohan is a graduate of Douglas MacArthur High School and has an associate's degree in electronic engineering. The couple plan an Oct, 23 wedding in Fair Oaks Country Club, Boerne.



Sandra Hons of Bergheim, the daughter of Stanley and Bernice Hons of Bergheim, is engaged to Charlie Stricker, the son of Harriet Stricker and the late Adolph Stricker of Bandera. The bride is a graduate from Smithson Valley High School. She is employed by Guadalupe Valley Telephone Co-op., Inc. as a programmer and analyst. The groom is a graduate of Bandera High School and TSTI in Waco. He is employed as a welder at Moore Erection Company. The couple plan an Oct. 9 wedding at St. Joseph's Catholic Church in Honey Creek.

STIHL® Sales and Service
TRIPP'S ACE HARDWARE
& WESTERN AUTO STORE
1107 Cedar St. Bandera, Texas 796-3641
STIHL®

Order of Eastern Star awards scholarship to Christi Barnes



Bandera Chapter #643, Order of the Eastern Star, has awarded a special hardship scholarship to Christi Barnes of Pipe Creek. She was in the top 10 of her Bandera High School's 1993 graduating class.

Due to her outstanding achievements during her academic years in Bandera, Arizona State University has offered Barnes a full three-year scholarship if she could pay the $14,000 for her freshman year.

To help pay for this year, she will work part-time at the university and at the Wal-Mart in Tempe, Arizona. She has been working part time at the Wal-Mart in Boerne.

Medina ISD attempts to clear up tax rate confusion

A tax notice published in the Bandera Bulletin and paid for by the Medina I.S.D. may be confusing to some tax payers. It incorrectly states that he school tax rate will grow by 1268 percent.

In publishing the 1268 figure, Medina I.S.D. is complying with the state's "truth-in-taxation" law to publish an official notice reporting last year's tax rate; the proposed tax rate for this year; and the percentage of increase. However, due to a drafting oversight in the new school finance law, the notice significantly understates the tax rate for last year and produces a misleading comparison between last year's and this year's school taxes.

Last year, the combined school tax rate was $1.0221. This year, Medina is proposing a tax rate of $1.00, a decrease of 2.16 percent. In an effort to correct the information, Medina I.S.D. is publishing alongside the tax notice an advertisement indicating that the official tax notice is wrong. The supplemental advertisement is paid for by the school district and provides the correct tax information.

Medina Lake Cajun Festival
Saturday, Sept. 25 Lakehills Civic Center

MR. TINDALL SAYS: "EVERY NEW & USED CAR & TRUCK IN STOCK MUST GO!!!"
NO REASONABLE OFFER REFUSED!
- Bring Your Trade-In
- Bring Your Family
OPEN SUNDAY 12 NOON-7 PM
FINANCE SPECIALIST & APPRAISERS ON DUTY
PRE-OWNED CARS, TRUCKS, VANS, SUBURBANS
'89 DODGE SPIRIT 4 DR. Auto, Air, Cruise, 63,000 Miles, Stk. #3408A Your Price $4988
'92 GEO METRO 2 DR. 5 Spd. Manual, Air, 17,000 Miles, AM/FM Cassette, Red Your Price $6495
'88 CHEVY CUSTOMIZED VAN 4 Captn Chairs, Frt & Rear Air, Rear Sofa Bed, Tutone Grey/Silver Your Price $6995
'88 CHEVY CAVALIER CONVERTIBLE Z34 Auto, Air, Power Locks, Cruise, Tilt, Power Windows, 65,000 Miles, Stk #83-30A Your Price $6995
'92 FORD TEMPO 4 DR. Automatic, A/C, Cruise, Tilt, Cassette, 25,000 Miles Stk #8586 Your Price $7495
'88 DODGE CARAVAN LE MINIVAN 64,000 Miles, Air, Center & Rear Seat, Auto Your Price $7995
'92 CHEVY CORSICA 4 DR. Auto, Air, 6 Cyl. Engine, Blue, Stk. #86-11 Your Price $10,395
'90 CHEVY CUSTOM VAN 1 TON High Roof, Front & Rear Air, Front Captn Chairs Your Price $10,995
'91 OLDS BRAVADA 4 DR. [illegible]
PRE-OWNED FACTORY PROGRAM UNITS
'92 GEO PRIZM 18,000 Miles, Red, Stk. #81-25 Your Price $8975
'92 OLDS CUTLASS SIERRA 4 DR. Tilt/Cruise, Power Windows, Power Locks, Auto Your Price $9950
'92 OLDS ACHIEVA 4 DR. Red, Stk. #P10-33 Your Price $10,788
'93 CHEVY BERETTA 2 DR. Auto, Power Locks, Cruise, 19,200 Miles, Red Your Price $10,988
'92 BUICK REGAL CS 4DR P/W, P/L, Cruise, Tilt, 28,000 Miles, White Your Price $11,475
'93 CHEVY CORSICA LT 4 DR. 14,000 Miles, Stk. #85-76 Your Price $11,788
'93 OLDS CUTLAS SUPREME 4 DR. Power Windows, Power Locks, Cruise, Tilt, 17,500 Miles, Grey, Stk. #87-57 Your Price $13,288
'93 OLDS DELTA 88 4 DR. Power Windows, Power Locks, Cruise, Tilt Your Price $16,495
'93 CHEVY ASTRO VAN [illegible]
'92 OLDS CUTLASS SUPREME CONVERTIBLE White w/red Interior Your Price $16,788
'92 CHEVY S-10 BLAZER 4 DR. 4WD [illegible]
'92 CADILLAC SEDAN DEVILLE [illegible] $18,995
MANY OTHER PROGRAM FACTORY UNITS TO CHOOSE FROM
ALL PRICES PLUS TT&L. ART FOR ILLUSTRATION PURPOSES ONLY. VEHICLES SUBJECT TO PRIOR SALE. SALES OPEN MON.-FRI.
CECIL TINDALL CHEVROLET-OLDS-GEO
Boerne, Texas IH-10 West To Exit 543
698-3977 [illegible] 755-8747

Obituary

Eddie L. Simons

Eddie Leroy Simons died Wednesday, Sept. 15, surrounded by his brothers and sisters at his home in Bastrop. He was born February 4, 1933 in Travis County. For most of his life he was involved in all parts of the cedar post business in a large part of Southwest Texas, including Medina, Utopia, New Braunfels and Austin. As a very young man he also was a rock mason and truck driver.

He was preceded in death by his parents, Bill and Edna Simons and a sister, Virgie Simons. Survivors are his daughters, Jamie Kitchens and Edie Pritchett; Sisters Mildred Benningfield, Minnie Surprenant, and Mollie Lawhon; Brothers, Willie Simons, Ben Simons, Connie Simons, Dannie Simons, and Lonnie Simons; And numerous nieces and nephews.

Services were held Saturday, Sept. 18, at Weed Corley Funeral Home in Austin with the Rev. Don Hamilton officiating. Pallbearers were Darryl Simons, Marshall Simons, Troy Benningfield, Connie Simons, Jr., Bobby Surprenant, Brian Haynes, Danny Simons and Joshua Simons. His Aunt Pat Shannon provided the music.

STEEL BUILDING MATERIALS
CHECK OUR PRICES BEFORE YOU BUY! WE SELL FOR LESS!
All American Made and In-Stock for Immediate Pickup!
RESIDENTIAL METAL ROOFING 20 Year Double Protection Assurance Plan, Many Colors!
4", 6", & 8" PURLINS Starting at... 65¢ l/f
COMPLETE 20x20 CARPORT $795
Now Open! Metal Mart
The Southwest's #1 Consumer Supplier of Metal Roofing
MON-FRI 8-5 SAT 8-12
4420 Hwy. 90 E, Uvalde 210-278-9399 1-800-477-7236

Grimes Funeral Chapels
JOHN & SUSIE GRIMES
1204 MULBERRY
BANDERA, TEXAS 78003
796-3922

Recently I came across a little book, entitled "Life's Little Instruction Book." Five hundred suggestions, observations, and reminders on how to live a happy and rewarding life. I would like to share some of the words of wisdom with you. This little book is not without a bit of humor.

Compliment at least three people everyday...Be the first to say, "Hello." Say "thank you" a lot...Be forgiving of yourself, and others...Look people in the eye...Treat everyone you meet the way you want to be treated. Don't waste time learning the tricks of the trade. Instead, learn the trade. Never give up on anyone. Miracles happen every day...When playing games with children, be sure to let them win sometimes...Be tough minded, but tender hearted...Wear out, don't rust out...Measure people by the size of their hearts, not by the size of their bank accounts...Keep a secret, but be careful about burdening a friend with your secret...Never tell anyone they look tired or that they look like they [illegible]



concerning matrimony, finances, or their hair style...Remember that overnight success usually takes about fifteen years...Try to always have a friend who [illegible] made a mistake [illegible] someone else's parade.
NSM

Medina Community Garage Sale
Saturday, Sept. 25

Seewald Land Surveying
Wayne A. Seewald
Registered Public Surveyor
Land Surveying
[illegible]
Construction Staking
506 N. Live Oak
Boerne, Tx. 78006
Office 249-3311
Home 249-3235

real estate

All Classified Line Ads Must be PRE-PAID!
We now accept VISA and Mastercard

796-3718

LOWEST RATE ON LINE ADS: BUY 3 WEEKS OF CLASSIFIED
WORD ADS AND GET THE 4TH WEEK *FREE!*

Display Ad Deadlines: 5 p.m. Monday
$3.00 per column inch, $6.00 minimum

Real Estate | Real Estate | Real Estate | Real Estate | Real Estate | Real Estate | Real Estate | Real Estate

GAY GUILOTT REALTY

HWY. 16 AT MAIN STREET
BANDERA, TEXAS 78003
P.O. Box 964
210-796-3517/3518

300+ ACRES, CREEK & SPRINGS. Pristine & remote with deep canyons. Great variety of trees. $900 per ac. with terms by owner. MAPLE TREES!

120+ ACRES, SPACIOUS 4 BR 3 BA HOME. Outstanding views, TARPLEY AREA.

MEDINA RIVER 60 ac. Fronting on Hwy. 16. Park-like setting. Water well, septic. Large Metal Barn. $295,000.

50 ACRES FRONTING ON FM 470. Good pasture, beautiful trees. $1250 P.A.

47 ACRES ON THE MEDINA RIVER. MEDINA, TX. Extensive river frontage, RESTORED OLDER HOME, good fields, 4 WATER WELLS, HWY FRONTAGE, $245,000.

MEDINA RIVER. 40+ ACRES, NEAR TOWN. HWY. FRONTAGE. Beautiful cypress trees, creek, good fields, HOME & BARN.

39 ACRES WITH BOTH SIDES OF PRIVILEGE CREEK, concrete dam and beautiful building site. VERY PRIVATE. $3,500 P.A.

26+ ACRES. PIPE CREEK AREA. Lovely views. $1 900 pa. owner will carry with 10% down. ALL OR PART!

10 ACRES, NOT IN A SUBDIVISION. Rolling land, big trees, near town. $27,000. ASSUMABLE TX VET NOTE.

9+ ACRES FRONTING ON MASON CREEK. $25,000.

10+ ACRES FRONTING ON MASON CREEK. Beautiful bldg. site. $35,000.

5+ ACRES FRONTING ON THE MEDINA RIVER near Pipe Creek area. OWNER WILL FINANCE.

5+ ACRES WITH WATER WELL, SEPTIC, ELEC., fenced. Fronting on Hwy. 1283. OWNER SAID SELL!

5+ ACRES, OUTSTANDING VIEWS, good restrictions, MAKE AN OFFER! OWNER WILL CARRY W/LOW DOWN.

3+ ACRES FRONTING ON HWY. 173 N. LAND ALREADY CLEARED. OWNER FINANCING AVAILABLE AT $3,500 PER ACRE.

COMMERCIAL SITE. 3/4 ACRE ON HWY. 16. In the city limits with city water.

MONTAGUE ESTATES LOVELY ROCK 3 BR 2 BA HOME ON 5+ ACRES. Large workshop, beautiful setting. $165,000.

CUSTOM BUILT 3 BR 3 BA HOME ON 3+ ACRES. Rock fireplace, 2 covered porches, workshop. BEAUTIFULLY LANDSCAPED. $115,000.

LOVELY ROCK 2 BR 2 BA CONTEMPORARY home in BANDERA RIVER RANCH. Lovely views. Private. $98,500. REDUCED $91,000!

ROCK 2 BR HOME + GUEST HOUSE. On 10+ acres. TARPLEY AREA. REDUCED TO $87,500 WITH TERMS BY OWNER.

GREAT OLD-STYLE F[SOLD]SE on 10 acres. 2 water wells & tank. Good land [SOLD] wner will finance.

NEW HOME! READY TO MOVE IN TO! INDIAN WATERS. All brick 3 BR 2 BA custom home with many energy saving features.

VERY NEAT 3 BR 2 BA ON 8.9 ACRES fronting on MASON CREEK. A REAL BARGAIN AT $79,000.

NEAT & CLEAN 3 BR 2 BA BRICK HOME IN TOWN. Fireplace, 2-car enclosed garage. $58,000.

2 BR, 2 BA HOME set on 4.75 Acres, paved road frontage, large metal barn, big trees, REDUCED TO $58,000.

NICE 2 BR 1 BA NEWER HOME ON THE RIVER. DOCK AND 3 RV HOOK-UPS. Owner will finance. $50,000.

HOUSE IN T[CONTRACT PENDING] rock veneer. $41,900.

4 BR 2 BA on 5+ ACRES. Pipe Creek area. 2 wells, views. Level. VERY PRIVATE. REDUCED TO $79,000.

3 BR 2 BA ON ONE + ACRE. Freshly painted & new metal roof. NEAR TOWN. REDUCED TO $59,900!

LARGE HOME IN TOWN on 2 city lots. $52,000.

6 ACRES, WATER & SEPTIC. Excellent location. Owner will finance with as little as $500 down.



Newly completed 3 BR 2 BA home in Indian Waters. Many energy efficient features. Come take a look!
Listed exclusively by
Gay Guilott Realty
796-3517/3518
63-tfc

PIPE CREEK REALTY

since 1971
Corner Hwy. 16 & 46
Box 63006, Pipe Creek
535-4551

ROUNDUP REALTY

314 Main St.
Box 53, Bandera
796-3330

NOW IS THE TIME... homes and land are selling. CALL US TO LIST YOURS.

RANCHES

20 ACRES fenced, good soil, pond, trees, view. Large 4/3, 2-story home with CH/A & rock fireplace. $149,000.

49 ACRES near Privilege Creek. Historic old dug-out w/fireplace, windmill, creek, 2 tanks. $1525 p/a. Terms.

42 ACRES, with fertile field and pasture with oaks. 3 BR cabin, barn, fenced. $124,500. Owner terms.

49 ACRES with Mason Creek running through, home, gazebo, oaks, pecans One of a kind. $265,000. Terms.

211 ACRES on FM 470, all fenced, oak, cherry & madrona trees. Small hill, super view. $1,200 p/a. Terms. Will Split.

230 ACRES of beautiful trees, hills and views. 2 small lakes, nice cabin, all fenced. $1250 p/a. Terms.

39 ACRES of level to rolling land, barns, pens, fenced, old 3-2 rock ranch house all redone with fireplace & porches. $180,000.

111 ACRES [SOLD] Pipe Creek on paved road. [SOLD] pretty valleys, historic cabin. $1400 p/a with terms.

33 ACRES [SOLD] ers. Beautiful trees, goo[SOLD]ell & septic. $79,500.

26 ACRES lots of trees, dam, beautiful view. $1650 p/a. Owner terms.

HOMES

FLYING L RANCH 2-2 1/2, study, loft, dbl garage/workshop. $67,500.

COUNTRY PLACE 3.47 ac. 3/2 dblwide, deck, small cabin. $59,500. Terms open.

TIME TO OWN? Owner will finance this rock 3/2. Garage, shed, patio. Appliances stay $62,500.

2-STORY LOG home under tall trees by a sm[CONTRACT]st house, & beauti[CONTRACT]between Pipe Creek & S.A. $120,000. Terms.

OVERLOOKING BANDERA Just a mile out of tow[SOLD]me on 3 Ac. Pool, barn, & workshop. $98,500.

PICTURE PERFECT! 2-1 with fireplace, study, [SOLD]e, & shop. All for $66,500.

3 ACRES on the Madrona Ranch. 3-2 two story home, CH/A, many unique features. $76,500.

ON THE GREEN o[CONTRACT]anch. 2-2, CH/A. [CONTRACT]50.

PRIVATE LOCATION 3 level acres all fenced, pretty oaks, beautiful 4-2 1/2 brick home. Many features. $130,000.

CUTE 3/1 in [SOLD]A, new roof. Zoned B-2. $2[SOLD]

LIGHT & BRIGHT! 3-2, CH & A, attached garage & huge oak tree. $75,000. Owner terms

LAND

23 ACRES at Media[SOLD]River Ranch. Field & tre[SOLD], 2 septics, fenced. $80,500.

CABIN, WELL & SEPTIC. On 8.7 ac. in Pipe Creek. Big trees, level land. $39,900. Owner terms.

MEDINA RIVER LOTS Take your pick. Cypress trees & water system. Starting at $11,000.

RIVERFRONT! 5 acres with trees & view. Pipe Creek area. Only $4,000 p/a with owner terms.

3+ ACRES cleared, pretty trees, restricted area. Lacey Park. $11,000.

10 ACRES Medina River Ranch. Level, big trees. $3250 p/a. Terms.

BANDERA CITY hwy. frontage. Almost an acre with small house. Commercial. $112,000. Terms.

16.9 ACRES just off Hwy. 46. View, trees, restricted. $3350 p/a. Terms.

4 ACRES with older home in need of TLC, small cal[SOLD]fixed. Pretty site, city water. $[illegible]

WELL, SEPTIC & perfect bldg. site with view for miles. On 6 ac. in Pipe Creek. $30,000.

7 AC. hilly land w/great view, access to private lake. $14,000. 15% down.

4 ACRES fronting Hwy. 46. Trees, some fence. $20,000.

Home Phones: DAVID & GERI VALDEZ 535-4040; GAIL STONE 796-3193

BILL CASTLE

RANCH REAL ESTATE
RUDY ROBBINS, ASSOCIATE

3 BR 2 BA NEW HOME, on 1+ ac. 2 mi. from Bandera. Secluded. Financing available.

216 AC. both sides of a very good creek. Unimproved.

400 AC. CABIN, well. Both sides of creek.

25 AC. 1 mi. off of Hwy. 16 near Pipe Creek on pavement. Will sell in increments of 12 ac. or more.

55 AC. rough hunting & recreation land, west of Tarpley, TX. $900 pa.

490 AC. Concrete dam, ranch house. Hills & fields.

SILVER SPUR NIGHT CLUB. 4.86 ac. overlooking Medina River in Bandera. $135,000.

1402 Cypress, Bandera, Texas 78003

NOW ads. All ads must be pre

FOR SALE BY OWNER: Currently leased by "Mustang Crossing" in Pipe Creek; Rock bldg. next to Lone Star Ice House on Hwy 16. $68,000 cash. MUST CALL FOR APPT. 1-210-635-7602. 69-08TFC

GRAY REALTY

Preston Gray, Broker
Kathleen Gray Kerser, Agent — Florida M. Barnes, Agent
796-7564 — 305A Cleveland St.

- Medina: 10 ac. on Stringtown Road. Fenced.
- Bandera [illegible] on Hwy 16. Excellent commercial location.
- Enchanted Silver Estates Section 2, corner lot.

Hunting Ranch. I have 475 acres for sale near Quihi-Hondo. Very remote yet close. Nice oak covered hills. $795/acre. I will sell as small as 158 ac. Jack Love, 751-2245. 84-tfp

H P REALTY

Call 210-796-4769

3-2-2, 1 year old quality home, on 5 1/2 ac. Live creek, nice garden, fruit trees, guest quarters, excellent area. $159,900.

2-1 living rm. + family rm. brick home. 8 1/2 ac. Barn, garden, tree-covered. 30 min. to Loop 410. Asking $85,000.

3-2-2 Rock home, barns, pens, 10 1/2 ac. plus guest house, part owner financing. $180,000.

Will divide: 62 ac. level black tillable soil, exc. building site. 20% down, asking $2,200 p/a.

Broker: Chester Blank

Century 21 — GENE HOLLIDAY & ASSOC., INC.
HCR-2 BOX 16-HWY. 16 at Privilege Creek
Bandera, Texas 78003
210-796-7731 \1-800-688-7731 MLS

LET US SELL YOUR PROPERTY!

Immaculate spacious 2-story 3/2 with loft, 2 decks, FP, garage on 10 fenced acres in Pipe Creek. $150,000.

92+ ac. off Tarpley Hwy. [SOLD] of rd., 3/2 hunting lodge, stocked tanks, pear o[SOLD]barn, fenced. $215,000 w/owner finance.

3/3 home on 5 ac., pool, gaz[SOLD]n, trees. $99,500.

28 ac. with septic, well, elect., great view off Hwy. 16.

Beautifully landsca[SOLD]ina lake waterfront 4/2, $99,000.

Watch the ripples on the lake from 4/2 two story w/2 liv. areas. Furnishing stay. Asking $85,000.

21+ ac., gorgeous custom brick home 3/2 1/2/2, fireplace, 2 liv. areas, cov. patio, owner terms. $205,000.

3-1 1/2 split level home [SOLD] barn, fenced. $90,000.

2100+ S.F. beige brick ranch style home w/corner FP, 3/2/1. Mature trees, 3 rm. cabin, stock barn, 10 stall horse barn, pipe pens, nice level for horses, great horse set-up. $225,000.

3/2 split level home w/loft on city lot in Bandera. Exposed beams, privacy fenced. $44,900.

10 fenced ac. w/ 3/2/2 home, cov. deck, patio, storage. Level w/lots of oaks. $115,000.

Beautiful 3 BR 2 BA doublewide on nice lot. $40,000.

Great views from covered deck of 3/2 on 1 ac., fenced. FP, 2 storage buildings, river privileges. $72,500.

One BR house sits high on 2 Medina Lake front lots. $49,500.

2/1 home in Bandera, rental property. $32,000.

Mobile, 2/1 on lg. lot, screened porch, deck w/hot tub. Lake Medina Shores, owner finance. $23,000.

Private tree covered 11+ ac. hunting, campsite. Pipe Creek area.

Enjoy the cool breezes off lake 2 BR mobile, screened rm., fishing pier, lots of shade. $25,000.

3 BR 1 BA mobile has 30' liv. rm. add-on--Bandera side of lake. Some owner finance possible. $23,000.

ENJOY THE BEST OF TEXAS

OAK SHADED HOMESITES!

$9,900 TO $13,900
(6 minutes to Downtown Boerne)
1/2 to 3/4 acres
all utilities
Owner Financing
Monthly Payments: $113-$158
& double-wide mobiles.
SA #210-698-0516
Boerne #210-537-[illegible]

"SELLING THE RUGGED TEXAS HILLS"

Three Bedroom Home on two large lots. 4 mobile home hook-ups and one mobile home. Excellent income and tax shelter property. Great potential for storage buildings or storage parking. Near town. Priced to sell with excellent terms to a qualified buyer.

Three excellent building lots in Bandera.

2 nice lots on upper Medina Lake above Wharton's Dock. Beautiful building site with excellent full view of the lake in both directions. If you want water front with a very outstanding view, you should see this. $14,500 with seller terms.

130+ Acres located 7 1/2 mi. NW of Hondo on paved county rd. Highly improved including a 3-2 home with 18x50 ft. patio, storage bldgs & large fenced yard. Many corrals, livestock working pens & horse paddocks all made of welded pipe. 7 horse stalls. Large steel hay barn with pipe corrals inside. Large steel implement shed & garage with tack room & storage. Pond w/fish. All fenced, cross fenced. Lots more. All in well-kept excellent condition. 450 ft. Edwards well. Priced at $225,000 w/seller terms.

215 Acres. Rolling to level land, well equipped for horses and other livestock. Deer proof fenced. Two water wells. Tenant house and much more.

300 ACRES of prime farm land located 16 miles South of Uvalde. In two tracts approx. 1/2 mile apart. Sell one or both. Improvements on one. Irrigation well on other. Complete farming equipment available also. Asking $675.00 p/a. Terms. (Negotiable)

2076 acres in Bandera County. Creek, lakes, 7000 sq. ft. fabulous home. Much, much more. Located in South central Bandera County. Terms. Brochure and video available. Appointment only.

Irvin Stevens Realty
Call Irvin in Bandera 210-796-4337
or Carl in San Antonio 210-615-3620
Both are 24 hour numbers!

SOLAR ELECTRICITY

FOR REMOTE RANCHES & CABINS
AFFORDABLE, ELIMINATES COST AND PROBLEMS WITH LONG POWER LINES AND UTILITY EASEMENTS. FOR GENERAL POWER, WATER WELLS, LIGHTING, GATES, ETC.
SOLAR GENERATION — FREE LITERATURE 210/895-1553

Flying T Ranch 796-8361

15 Acs. Pasture, no rocks. $1,600 p/a. Panoramic view.
15.07 Acs. w/trees, good homesite.
50 Acs. Covered with oak trees, native and exotic game. $1,200 per acre.
10 Acs. Lg. oaks. $16,000. 13.19 Acs. pretty view. SELLING FAST! LAST TRACTS AVAILABLE!!
Owner LREA — Some Vet. Financing available. 21-tfc

BOYLE REALTY

Box 582
800 Main St.
Bandera, TX 78003
210-796-7777 off. 210-796-4518 res.

- Commercial building in the city of Bandera. Also some vacant commercial lots for sale.
- 2 homes on city lot, nice trees, chain link fence. great investment. Will cash flow. $29,900.
- Home & out-buildings on 1 1/2 ac. with well, right outside city limits. $34,900.
- Nice 3 BR 2 BA home in Indian Waters. Central H/A with terms by owner. $55,000.
- Nice home in Medina on 1.8 ac. 3 BR 2 BA, sewing room, fireplace, utility room, garage & large storage building. $65,000.
- Parklike 2.7 ac. on lake with 3-2 home garage, workshop, screened porch area. $67,500.
- Custom built country home on 8 acres in Pipe Creek area, not in a subdivision. $119,500.
- Unique home on 20+ acres with views for miles. 2 wells, out-buildings, secluded. $79,000.
- Super nice home on [SOLD]t, pretty yard, big trees, CH/A, fireplace. $67,[SOLD]
- Old rock home. 3BR 2 BA. Completely renovated inside & out. On 2 Ac. in city limits. $77,500.
- 10.5 Ac. fenc[CONTRACT PENDING]h small home. 1 mi. from town. Owner will finance. $66,000
- 13 ac. estate, ideal for entertaining friends & associates. Pool, guesthouse, workshop, sprinkler sys. Many custom features.
- 18+ ac. with frontage on PR 37 with nice views, beautiful bldg site. $29,000.
- 20 ac. of hills & valleys, nice view. Good hunting, secluded & remote.
- 25+ ac. of good soil, level to rolling land, hwy. frontage, views. Good terms.
- 30 acres on Bandera Creek. Good location. Nice bldg. site near town. Make an offer.
- [illegible] ponds, with many extras.
- 100 ac. of hills and valleys with 3/2 home. Barn, pens, tank, good hunting area. $195,000.
- 400 ac. of fertile soil, 120 ac. of this is field, rest

real estate

All Classified Line Ads Must be PRE-PAID!
We now accept VISA and Mastercard

796-3718

LOWEST RATE ON LINE ADS: BUY 3 WEEKS OF CLASSIFIED
WORD ADS AND GET THE 4TH WEEK *FREE!*

Display Ad Deadlines: 5 p.m. Monday
$3.00 per column inch, $6.00 minimum

Real Estate | Real Estate | Real Estate | Real Estate | Real Estate | Real Estate | Real Estate | Real Estate

The duPerier TEXAS LAND MAN

THE MEN WITH THE LAND ...EVERYWHERE!

HILL COUNTRY & LIVE WATER RANCHES

MEDINA

380 AC.: All gently rolling grass country, airstrip, tree-covered throughout. All or part. 4 wells, barns, hwy. frtg. $1200 ac.

700 AC.: Over 7,000' of Pedernales River frtg. Permanent spring in creek. 1st time on mkt. since late 40's. $1,000 p/a.

VANDERPOOL

163 AC.: 1800' restored old rock house, central air & heat. Both sides of cypress-lined West Prong of Sabinal River. Large dam creates nice fishing pond. Gently rolling oak studded valley. New on mkt. $575,000. Good terms.

TARPLEY

1000 AC. +/-: This place has as much water as any. 3 large lakes on Hondo Creek. 1 small pond on spring fed interior creek. 2 springs, 1/2 valley 1/2 hills. Paved rd. frontage. Best buy on mkt. $825/ac. Cash only.

MARBLE FALLS

800 AC.: this place has been in same family since the 30s. Development all around. It touches Horseoe Bay East & West. Hwy. frtg., Lake frtg. Live interior creek, both sides. A must see for the developer or discriminating buyer in the Marble Falls area. $3,500,000.

FIRST TIME OFFERED!

247 AC.: Bandera Co. Over [illegible] creek. Nice newly restor[UNDER CONTRACT]reat owner financing. $6[illegible]

TARPLEY

500 AC.: Live creek, spring fed pond, 2 tanks. excellent fencing. 2 BR, 2 BA, executive type home. Good owner terms. $1050/acre.

BEAR CREEK...JUNCTION

1,239 AC.: BOTH SIDES BEAR CREEK, hi & low bluffs, lots cleared, cabin, very gamey. $65Q/ac.

30 ACRE LAKE...KERRVILLE

428 AC.: Kerrville, Spectl[SOLD]. LAKE, 1700' lodge, tennis ct., valleys, hills. SUPE[illegible]rtner, turkey.

LAMPASAS FANCY HORSE FARM

518 AC.: STUD RANCH. Elaborate facilities for 350 mares & 7/8 mi. track, 6000' home, creek, complete. $1,800,000!

HUNTING IN RIVER RANCH

1,000 AC.: 4000 ft. SABINAL RIVER RANCH. GREAT HUNTING. $650/ac. Assumable $400,000 note, 8.5%, 20 yrs.

SHOWPLACE...KERRVILLE

100 AC.: Kerrville, 5,400' [SOLD]ME, strong creek, oaks, hills, classy place. NOW $5[illegible]

BANDERA COUNTY

800 AC.: 30 ac. lake, 5,000 ft. +/- home. 1700 ft. guest house. Tennis courts. 2 miles live creek. 3 springs, will sell all or part. Some terms.

HONDO CREEK

433 AC.: 9 miles south of Tarpley. 3/4 mile of Hondo Creek. Great new road system. Owner will split. $960/ac.

PAVED ROAD

70 AC.: Fronting Freedom Trail Road and Bear Creek Road. Both roads are paved county roads. Fertile valley with road to hilltop. Great building sites. $115,000.

FDIC REPO

872 AC.: 12 miles south Be[SOLD]nting lodges, big bluff, seasonal creek. Hwy front. [SOLD]rolling, 10 deer blinds. Ready to sell. $650/ac.

CYPRESS TREES

235 AC.: This has it all--River front., Live cypress lined creek, lake, exotics, hills & valleys. Must see. Will sell part.

GUADALUPE RIVER FRONTAGE

391 AC.: 4 mi. from Kerrville, over 1 mi. of crystal clear Guadalupe River frtg. Water varies from several deep swimming holes to rapids with water falls. Century old cypress trees stand along its banks, numerous building sites. Entrance to ranch fronting Freedom Trail Co. Road. $625,000.

FERTILE VALLEY

150AC.: Fronting Indian Creek, paved county road approx. 1,800 ft. With over 1,500 ft. both sides of spectacular Indian Creek. Great fertile valley with road to hilltop. Also fronting Freedom Trail paved county road approx. 2,300 ft. $325,000.

EXOTICS

140 AC.: Exotics. 6 miles from Bandera. Nice lake, lots of game. By rolling land. $240,000.

RANCHES WANTED TO SELL...IN THE HILL COUNTRY!

IF YOU HAVE A RANCH TO SELL, WE CAN HELP YOU SELL IT.
OVER 30 RECENT SALES IN HILL COUNTRY!

SOME OF OUR CURRENT BUYER'S WANTS:

1. **HOUSTON DOCTOR:** Wants live water ranch. 150-3[SOLD]w/creek or river. Will pay $500,000 cash.
2. **SAN ANTONIO BUSINESSMAN:** wants gently rolling ranch w/live water spring & or creek. Up to $750,000.
3. **SAN ANTONIO ATTORNEY:** Wants 200-400 acres w/nice[SOLD]ments & lake or creek. Up to $700,0[SOLD]
4. **DALLAS EXECUTIVE:** Desires a premium hill country ranch w/high quality home or no home w/250 to 400 acres with good horse pastures with or without good horse facilities near Kerrville area. Up to $1,500,000!
5. **HOUSTON BUSINESSMAN:** Will spend up to $850,000 cash for gently rolling, mostly valley land, good water, improvements & paved frontage.
6. **HOUSTON LAND DEVELOPER:** Looking for 100 to 800 acres [SOLD]ad frontage and river frontage within [SOLD]utes of Bandera area. $1,000,000.
7. **MANY BUYERS:** Wanting nice hill country water ranches & hunting ranches from 100 up to 2,000 acres with and without improvements.

GENERALLY, WE CAN SELL A PROPERLY PRICED PROPERTY IN 60-90 DAYS!

If any of the above buyer's requests match your ranch property, just give us a call, or come by and visit...We're across from the Post Office on Main St. in Bandera, Texas.

RANCHES WANTED NOW—[SOLD] 40 RANCHES IN '92 AND '93
NEED HILL COUNTRY, SOUTH TEXAS & CENTRAL TEXAS CATTLE RANCHES

FINEST HILL COUNTRY SOUTH TEXAS, & CENTRAL TEXAS CATTLE RANCHES

Jud duPerier — Off.: 210-796-3018 — Res.: 210-796-7336
Trip duPerier — Off.: 210-796-3018 — Res.: 210-796-3828
Harold duPerier — Off.: 210-796-3018 — Res.: 210-562-3446

P.O. BOX 1715
807 MAIN STREET
BANDERA, TX. 78003
(210) 796-3018
FAX (210) 796-4852

UNBELIEVABLE RIVER-FRONT PROPERTY 2.67 Acres w/park-like setting. Property gently slopes down to Medina River. Lots of hardwoods & long-distance view of the Hill Country. All for only $37,900. Restricted. Financing available. CALL 800-553-5263, ext. 3560. 84-04tc

Lakehills-100' x 180' (6 lots). 3 blocks West of Methodist Church on Tenth St. $4,000 cash or terms with down payment. 751-2078. 84-04TPD

For sale: 10 acres 1 mile from Medina; 2.5 acres in Bandera. Call 796-4528. 84-01TPD

2.5 ACRES & WATER WELL Gorgeous oak trees. Great views & paved county rd. access. Only $16,900. Terms. CALL NOW! 800-553-5263, ext. 2560. 84-04TC

Lake Medina Shores, for sale: Section B, Lot with septic and electric. Phone 796-7634. 84-01TPD

For sale by owner; Lake front cottage, Medina Lake, Full kitchen, 1 bath, furnished living, ammenities, large floating dock, security gate, low lease property. 25K. 210-523-0165. 84-04TPD

MILLION $$$ VIEW, 5 ACRES-$16,900 5 Acres located NW of San Antonio. Terms. Call 800-553-5263, ext. 1360. 84-04TC

Rentals

Polly Peak Road Storage
Polly Peak Rd. & Hwy. 16
535-4483
796-4291
Storage Units for Rent
29-tfc

Rentals available-Must have good references. Gay Guilott Realty, 796-3518. 84-007TC

For lease: Hitching Rail Saloon, Bandera on Hwy 16, 2 miles from race track. Call Sharon or Bobby, 796-4122. 84-04TPD

Duplex apartments: 3/10 mi. north of Bandera. New one and two bdrm, security deposit required. Move in by the 1st. 535-4650. 83-007TC

Office space for rent, approx. 500 sq. ft. on Hwy 16, utilities included, $350/month. Call 751-2273. 82-04TC

VACANCIES
Sid's
Self Storage Units
10' x 10' x 10'
$35/month. Your lock, your key. 4 miles north on Hwy. 173. All metal, cement foundation. 796-8803 or 796-3543, Bandera. 43-tfc

HOMES-RANCHES To sell, lease or rent—The Bandera Bulletin classifieds can work for you! 796-3718. 32-007TNC

Trailer spaces for rent in town. Call after 6 p.m. 562-3541.

Mobile Homes/ Sale

4 BEDROOM/2 BATH $279 PER MONTH Spacious new doublewide. 2 Living areas, shingle roof, A/C & delivery. ONLY $1,500 down, 9.75 apr., 240 months. Limited offer. Call 1-800-880-1740. 84-02TPD

CUSTOM BUILD/SAVE THOUSANDS You pick the colors, carpet & floor plan. SAVE THOUSANDS on 2, 3, 4, & 5 bedroom single & doublewides. Call now for your Free Brochure, 1-800-960-2580. 84-06TPD

CLEARANCE 16X80's, $21,900. Now 16x80 3/2 free delv. & A/C. Country kitchen, large living room, 2 full bedrooms, 2 full baths. Call now 1-800-880-1740. 84-04TPD

LARGE 3 bdrm, 2 ba, with garden tub, vaulted ceilings, big kitchen and utility. FREE DELIVERY and SET-UP on selected models. Only $23,911, with 10% down, 180 months, 8.5 apr. Hurry call 1-800-880-9002 today!. 84-06TPD

SPECIAL FINANCING package available on spacious 2, 3, 4, & 5 bdrm homes, low monthly payments, include delivery, set-up and A/C. Limited time only, payment as low as $193.22 per month, 240 months, 8.5 apr. So call today at 1-800-880-9002. 84-06TPD

SPACIOUS new doublewide with garden tub, fireplace, shingled roof. Buy FACTORY DIRECT and pick your own decor, carpet, paint, and many more options. Call for free factory brochures. Call NOW 1-800-880-9002. 84-06TPD



"You never really know how protected you are until you need me."

You know I can protect your home, auto, boat, condo, mobile home, apartment or business. But the true test of an insurance agent is how well I come through when you need me. I won't let you down. Just call. I'll take real good care of you. Allstate — You're in good hands.

Joe W. McMullan
Insurance Agency, Inc.
1405 Cypress, Bandera
796-3725 1-800-243-0023

For Sale by Owner
- PR 37
- 2 ac. of oak trees
- Garage/carport /deck
- Horse & dog facilities

210-751-2945

Have 2 BR house and lot in south Houston, has been appraised at $31,000. Would like to trade for house and lot of equal value in hill country. (713) 946-8261. 84-18TPD

$1,000 gets General Warranty Deed to property at Lake Medina Shores. Cash or financed, fish, swim, have fun! Call Fred, 796-8335. 81-04TPD

Bruce Montague Realty, 210-796-4600



Completely remodeled 3 BR home. Carpeted. Fireplace. Looks brand New! On 4 tree-covered cool, shady acs. $83,000.



BEAUTIFUL Modern rock home plus two guest houses on 13 acres between Bandera Downs and Bandera.

Owner transferred, must sell 10 fenced ac. with 2 BR 1 BA 1-yr.-old home. All appliances, ceiling fans

Modern[illegible]

10 ACRES, well, septic, electricity. Beautiful trees & view. Country and secluded, but only 3 miles from Bandera.

[illegible] house. All utilities

COLDWELL BANKER
Swope, Realtors
1112 S. Main, Boerne
210-249-2538
Ciscie Cox 535-6248

REDUCED FOR QUICK SALE. 10 ac., 4 mi. from Bandera. Excellent for horses. 3 BR 2 BA, tank, fenced, corral, storage. Must see. $69,900.

DRASTICALLY REDUCED. 10 ac. Pipe Creek, creek, fields, well, septic, mobile, views, everything! Only $39,900.

5 AC. BETWEEN SA & [illegible]. Many [illegible] Vet. Seasonal creek, partially cleared & fenced. Only $[illegible],000.

[illegible] $25,000 views, backs up to large ranch.

BARGAIN PRICED! 5 ac. Pipe Creek, Hwy. 16 [illegible]

DOROTHY DARDEN
REAL ESTATE
796-3841

COMMERCIAL, RESORT AND RESIDENTIAL PROPERTY
In Bandera and on Medina Lake.

2 Waterfront lots, Alamo Beach, $20,000.

Commercial building in town of Bandera for **sale or lease** by owner. Sears building on 401 12th St. Call 796-3775. 9 a.m.-5 p.m. or 796-4396 after 6 p.m. 61-tfc

Beautiful hill country lots. 6 wooded acres with central water, septic, paved roads, utilities. Owner financing. (210) 257-5550. 84-007TC

TWIN LAKES
Priced to Sell!
[illegible] 75 acres with some
Secluded lake
Bandera & Kerrville
$85,74/month, 751-

King Crossword

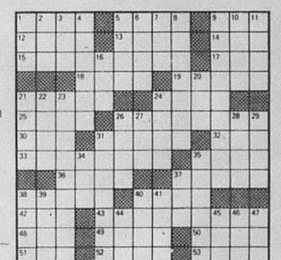

ACROSS
1. Edgar — Burroughs
5. Formerly owned
9. Old crone
12. Like a — of bricks
13. Newspaper section
14. — pro nobis
15. Equine competition
17. Margin
18. Pure form of trona
19. Ore analysis
21. Very pale
24. Curved molding
25. Playwright Anita
26. Made beloved
30. Hockey star
31. City on the Moselle
32. Pic — mode
33. Diefer's no-no's
53. ID quirk
36. Special times
37. Short essay
38. Subject under [illegible]
40. Sailor's home
43. Offer's concern
45. Wild lettuce
48. Explorer Johnson
50. French [illegible]
51. Low island

DOWN
1. College cheer.
2. TV actor
[illegible]
[illegible]
[illegible]

classifieds

Deadlines for WORD classifieds: NOON Tuesday
ALL display ads: Monday--5 p.m.

All Classified Line Ads Must be PRE-PAID! We accept VISA, Mastercard and American Express

796-3718 — 12¢ per word; $3.00 minimum for word ads

LOWEST RATE ON LINE ADS: BUY 3 WEEKS OF CLASSIFIED WORD ADS AND GET THE 4TH WEEK *FREE!*

Mobile Homes/Sale

NEW DOUBLEWIDE, 28x60 Completely furnished, skirting, delivery, set-up, A/C, washer/dryer and ready to be placed on your location NOW, see to believe! Priced to sell and SPECIAL FINANCING available for only a limited time. Call today @ 1-800-880-9002. 64-02TPD

Dealer Repo-Huge 28x70, 3/2, fireplace, only 38,900, 10% down, 240 pmts. of only $315/month @ 9%. Call Bill 210-637-0811. 63-02TPD

New '94, 16x80, 3/2, delv. & air, $21,900, 10% down, 240 pmts. of only $177 @ 9%, 210-637-0811. 63-02TPD

Close out on doublewides-28x60, 3/2, fireplace, only $35,999, 10% down, 240 pmts of only $292 @ 9 %, only two left. Call now 210-637-0811. 63-02TPD

DEALER DESPERATE FOR TRADE-INS. Highest $ allowed this month. Call Jerry 1-800-489-7636. 61-04TC

A Bargain $194 per month, huge 3-2, all appliances, A/C. Free delivery. Simple financing 10% down, 180 mos. 12.3%. (210)673-9025. 61-04TC

Manufactured homes shipped direct. High quality single and double wides. Save big $. For free color literature, call 1-800-950-8161. 67-00TC

Why pay rent? You can own your home! 2,3,or 4 bedroom. Owner financing. Call 1-800-489-7636. 49-26TPD

Dealer needs your trade in. Call 1-800-489-7636. 49-26TPD

Farm & Ranch

Two Barbado ewes. $80 for both. 535-9571. 64-1tp

Wanted: Registered Longhorn Bull red & white, 1 to 2 years old. Call 562-3404. 64-01TPD

Farm & Ranch

HAY FOR SALE
Hegari & Hay grazer
square or round
ALFALFA
Randy Schott
751-2069
213-6247 (mobile) 60-tfc

All around horse, gelding, automatic in barrels, poles & straights. Also, play day events; quiet and sound, dapple gray, 17 yrs. old, $2,500. 210-426-2044. 64-02TPD



"You never really know how protected you are until you need me."

You know I can protect your home, auto, boat, condo, mobile home, apartment or business. But the true test of an insurance agent is how well I come through when you need me. I won't let you down. Just call. I'll take real good care of you. Allstate You're in good hands.

Joe W. McMullan
Insurance Agency, Inc.
1405 Cypress, Bandera
796-3725 1-800-243-0023

Farm & Ranch

For sale: Barstow PR12 size 9 1/2, right handed bareback rigging; CLG right hand bareback rigging. 210-796-3643, if no answer, leave message. 64-04TPD

For sale: American meat goat billies, cashmere billies, nannies bred to cashmere billies, 1 herd dog raised with goats, guaranteed. 210-796-3346. 63-04TPD

Nice red jack, 796-4769. 63-02TC

6 place horse walker, 796-4769. 63-02TC

Small pony with saddle, $150. 751-3819. 63-02TPD

Fertilized Coastal Round Bales, no weeds, stickers, or Johnson grass. Deliveries available. Call Dickie Hicks, 796-8297 at Hix Ranch near FM 3240 and 2828. 54-00TFC

Limousin Bulls—full blooded. 796-3708 or 796-8356. 42-00TFC

TRACTORS and EQUIPMENT



Fredericksburg Equipment
Hwy. 87 South
Fredericksburg, TX
210-997-7533
1-800-880-2572
case IH

Farm & Ranch

The #1 hay of all kinds. New peanut hay. Cheap prices, delivered. (210) 663-2712.

Will Buy Horses of all Kinds
1-685-3361
796-4271 33-tfc

Garage Sale

Garage Sale: Sat. 9/25. 8-3. 404 14th St. Furniture, computer monitor, area rug, Toyota truck rims, assorted household items, knick-knacks, craft supplies, lots of good stuff, great prices.! 64-1tc

Garage sale: Bear Creek Rd. 4 mi. on left. Fri.-Sun. 9-? 64-1tp

Garage Sale: Fri. & Sat. 10-5. Clothes, misc. items. Across from Herby's Diamond Shamrock on Main St. 64-1tp

Yard sale: Saturday only, 8-6, Nordic trac like new, and lots of misc. items. 643 Red Bluff Road, Pipe Creek, Freedom Springs Ranch. 535-4624. 64-01TPD

St. Victor's Chapel
Lakehills
FLEA MARKET
Oct. 9 8-4
751-2264
751-2628
Tables: Lg.$4, Small $3; Spaces $3
Reserve your space TODAY! 63-3tc

Community wide garage sale, and some crafts, 45 families. Apple Festival Grounds, Medina, Saturday, Sept. 25. 64-01TPD

Big Yard Sale: 5 family, at 503 Cedar, Saturday 25th, 8-5:30; Some furniture, clothes for women & men, some childrens (some like new), one bicycle, bedspreads, curtains and many other articles. 64-01TPD

Misc. For Sale

BARGAINS-BARGAINS
12-18 cu. ft refrigerators, $125-$170;18 cu. ft. refrigerators FF $125/$295; side/side, $195/$395. Washers $125/$175; Dryers, electric/gas $125. 30" electric/gas ranges $135/$285 microwaves $75/$165. Color TVs $125/$250. VCRs Remote $150/$195 Mattress/ box springs new--twin $100/pr. Double $130/pr. Queens $170/pr., Kings $250/set.Bunk beds w/new mattresses, $260 complete. Couches $50/$175. Wood end /coffee tables $25/$95. Dining table/4chairs, $165.
210-257-4267 56-tfc

250 gallon propane tank, $350; Dearborn propane gas heater, $250; Both for $550 OBO, 751-3663 64-04TC

Utility trailer 6' x 10', single axle, $525. Call 796-4839. 64-01TPD

For sale: AC Delco Diagonistic Tune-up Center, model #ST-210, $300 OBO; Golf balls, used, $15 per 100. Call 535-4800. 64-03TPD

CONTRACTORS SPECIAL: Galvalume Sheeting $39.95 per square. METAL MART, UVALDE. 1-800-477-7236, 210-278-9399. 63-04TC

Queen mattress springs, $75; Secretary desk, $50; 2 fishing power plants, $250, 751-...

OAKWOOD
SPLIT & ROUND WOOD
796-3935

Misc. For Sale

Saturday, Sept. 25, 1993 at 10 a.m.

Auction

on Hwy. 90 next to Savannahs Truck Stop between D'Hanis & Sabinal. 15 mi. West of Hondo.

Tractors: 1 Ford 555A back hoe with front end loader, Case 580C back hoe, shredders, post hole digger, 2 Vermeer M475 trenchers, Ford 555B back hoe with front end loader, Ford 3000 Ford diesel, 9N Ford with shredder, Huber Motor Grader, disc, other tractors and equipment.
Trucks & vehicles: 1981 Ford cab & chassis 1 ton, 1986 Chev. box van with hyd. lift-on propane, 1979 Chev cab & chassis 1 ton, 1977 Chev flat bed 1 ton, 1982 Chev S10 p-u, 1981 Mack cabover diesel, 1978 Ford F-350, 1969 Ford with winch & car bed, approx. 10 more cars and pickups.
Trailers: 2 24' flatbed goosenecks of dovetails 3 axle, 16 ft. Hale open top stock trailer, Grunwald 3 horse with living quarters, 16' flatbed, other horse trailers.
Equipment: Hydraulic road boring rig with 170 ft. 2 7/8 drill stem, hydraulic road boring rig with 100 ft. 2" drill stem, LeRio air compressor 175 Ford Diesel (bad comp.), 185 CFM Gardner Denver Ford Diesel Compressor, 100 CFM Ingersoll Rand Gas compressor, plate compactor MBW 2000, back hoe mounted pipe pusher, Target concrete saw, 1000 gal. water tank, 6 2-way radios, 4 wheeler, Vemeer rock saw, hydraulic scaffolding, steam cleaner, shop made hyd. plant power, 2 cellular phones, 3 wheeler, + hand tools, numerous other equipment. **Other repo and bank vehicles & equipment coming in too late to classify.**

HILL'S AUCTION SALES
G. Randy HILL #7465
Box 120, Sabinal, TX 7881 (210) 988-2627
All statements at auction take precedence over all printed material. 64-1tc

Crib with mattress, $70; car seat, $25. 535-4877. 64-01Tp

All white new GE appliances: Refrigerator, 18 cu. ft., frost free; built-in dishwasher, and range. All for $900. OBO. Call Rose at 796-3718, weekdays or 210-508-3643 or 210-249-3500, evenings and weekends. 63-04TNC

Will Power in a bottle. 100% natural herbs. $30 - 30 days. 1-800-284-4193. 63-04TPD

Slow drains? Drain Care ends slow drains. Removes years of buildup in pipes and it's safe to use. Money back guaranteed. Available at Bandera True Value Hardware, 706 Main St. 61-20TPD

Misc. For Sale

Kills fleas! Buy Enforcer Flea Killers for pets, home and yard. Guaranteed effective. Available at Bandera True Value Hardware, 706 Main St. 61-20TPD

You call! I'll come! Have two shops in Boerne. Eight years in business. Pay cash for antiques and barn junk. (210) 249-2313. 29-00TFC

BATTERIES, Reconditioned, $20, exc. Will pay 50 cents for old car batteries. We also sharpen chainsaw chains. 1504 Oak St., Bandera, 796-4337. 05-00TFC

Misc. For Sale

TOP SOIL
$10 per yard
Freight: $2 per loaded mile.
JRs Aggregates
796-4757 55-tfc

Cars & Trucks

'91 Ford Escort LX Station Wagon, excellent condition, low miles, automatic, AM/FM cassette, A/C. $6,795. Call 210-342-9734. 64-04TPD

1982 Pontiac T-1000, recently rebuilt engine & transmission, 4 speed, no AC, dependable transportation, $1,300 OBO. Call Nancy 751-2071 (Lakehills). 64-01TPD

Tommy Lift replaces 66 inch wide tailgate, $650 cash. 796-8213. 64-01TPD

Wanted Dead or Alive - '68-'72 Ford trucks; A/1 Kawasaki's or KZ900-1000 Harley Davidson's or Indiana. Dennis, 535-6551; evenings & weekends 1-736-5533. 59-00TFC

USED CARS-TRUCKS-RV'S Make the sale with Bulletin classifieds. 796-3718. 32-00TFNC

QUALITY AUTO REPAIR at RODEO CHEVROLET "HAPPY TRAILS"
Hwy. 16 So. 796-3034

Cars & Trucks

1983 Chev. Suburban, dual air, runs great. $2,750. Ask for Allen, 796-3034 or 535-9571 (nights). 64-1tp

1983 Lincoln Town Car, new tires, maintenance record, 2nd owner, $3,450. 796-4839. 64-01TPD

'77 GMC 3/4 ton long wheel base, 4 speed, dual tanks, runs but needs some work. Neg. 796-4394. 64-04TPD

Rec. Vehicles

21 ft. Fiberglass Boat (Tri-hull) $1950 cash or $850 cash down. Will finance. 535-9571. 64-1tp

1986 Champion Class A motor home. 27 ft., 454, fully equipped, new tires, exhaust, low mileage. $5000 below book. $16,000. 796-7375. 63-04TPD

For sale: 21' Coachman RV. 796-4293 after 5 p.m. 63-01TC

Wanted: Travel trailer, motorhome, boat, motor ready to go or in need of repair. Must be reasonable. 751-3625.

New Classified Line Ad Deadline: NOON Tuesday

Tex SCAN

Statewide Classified Ad Network. Advertise in 313 Texas newspapers for $250. Reach more than 3 MILLION Texans. Call this newspaper for details.

LPN'S - - - BECOME AN RN through Nursing Careers' home study program without going back to school. Increase opportunities and income by becoming an RN. Call: 1-800-47NURSE.

RAPID WEIGHT LOSS: Lose pounds/inches, safely and quickly *Specializing in difficult cases *Increases metabolism *Stops hunger. Guaranteed fast results!!!! Call now and get 20% off. United Pharmaceuticals 1-800-733-3288 (COD's accepted).

(5) ASSORTED 11X17 pen and ink prints by Master Artist Ricardo. Texas Skylines, Famous Places, Southwestern Scenes, Texana. $12.95, Ricardo, Box 1050, Wimberley, TX 78676.

FIRST TIME EVER offered to public! Texas' Famous Steak Sauce recipe. 100 year old secret recipe of Famous Steak House Restaurants! 1-800-469-1966 free details!

TEXMEX DELICIOUS! 9 recipes for a complete TexMex Feast! Send only $4.95 plus .41cents tax to TexMex by mail, 5928 Broadway, #287, San Antonio, Texas 78209.

STEEL BUILDINGS: FROM Heritage, delivered to your jobsite ready to bolt together. 5,000 sizes. Build it yourself and save. Call with your building size. 1-800-643-5555.

SINGLETON SUPPLY METAL Buildings: 24x30x10, $3,050; 30x40x10, $4,200; 30x60x12, $5,995; 40x75x12, $8,150; 50x100x14, $12,550. Call for other sizes. Mini-warehouse systems. Competitive pricing. Fast delivery. 1-800-299-5464.

DRIVERS: FLATBED 48 state OTR. Assigned new conventional equipment. Competitive pay, benefits, sign on bonus. Rider program... Roadrunner Trucking 1-800-...

DRIVERS BURLINGTON MOTOR Carriers, is adding 300 new trucks! Seeking: Shorthaul/ ...

...HAROLD IVES TRUCK...

ING hiring drivers. Free driver training. Students welcome. Excellent benefits, excellent equipment, excellent training, excellent opportunity. Come grow with us: 1-800-842-0853.

COVENANT TRANSPORT, THE road to your future. Last year our top team earned over $85,000. • Starting at $.27 to $.29 per mile with plus bonuses to $.38 per mile • Paid insurance • Motel, layover pay • Loading/ unloading pay • Vacation, deadhead pay. Requirements: • Age 23 • 1yr. verifiable over-the-road • Class A CDL with hazardous materials. 1-800-441-4394/915-852-3357.

HAPPY JACK SKIN Balm: Checks scratching. Relieves hot spots, irritated skin without steroids. Promotes healing, hair growth on dogs, cats! TSC & other farm supply stores.

WOLFF TANNING BEDS, new commercial home units from $199. Lamps, lotions, accessories. Monthly payments low as $18. Call today free new color catalog. 1-800-462-9197.

GOT A CAMPGROUND membership or time-share? We'll take it! America's largest resale clearinghouse. Call Resort Sales International. 1-800-423-5967 (24 hours).

BUILD YOUR OWN home now! No downpayment on Miles materials, below market construction financing. Call Miles Homes today, 1-800-343-2884 ext. 1.

50 ACRES NEAR Del Rio. Rugged hunting/recreational. $395/acre. Terms. 210-257-5572. 300 acres near Sanderson. Muledeer, quail, javelina. River access: $99/ acre. Terms. 210-257-5564.

5.31 ACRES IN the beautiful Ozark Mountains of Northern Arkansas, water, ... owner, 510-850-...

...Texas family who believes ...

FRIENDLY HOME PARTIES now has openings for demonstrators. No cash investment. Part time hours ...

in area sales reps. Paid field training. Contact Primrose Oil, P.O. Box 29665, Dallas, TX 75229, 214-241-1100.

PIZZA INN SEEKING qualified franchisees. *Carry-out/delivery and full-service restaurants. *Over 425 restaurants and growing. *2nd fastest growing pizza chain. Call 1-800-880-9955.

JOIN A WINNING Team - Great Pond Publishing, Ltd., the innovator in direct marketing, is looking for individuals to join our team. Selling the best in general interest and educational publications through business and in home sales. Inventory, training and protected territory provided. Highest commission in the industry paid weekly. For more information call: 1-800-966-6362 Ext. 100.

HAMBURGER COOKBOOK - 200 ways to fix it! Casseroles, skillet meals, Mexican and Italian specialties. $5.95 to Gifts-N-Things, P.O. Box 234, Sac City, Iowa 50583.

LAND LIQUIDATION SALE: Lots and homesites across Texas. All for sale by owners. Call now for free information. Sellers: 1-800-364-6612. Buyers: 1-800-480-0090. American Land Liquidators.

FORECLOSURES-SAVE 20% to 60% - buy direct. Single family homes, condos, co-ops, townhouses, commercial property, office complexes, apartment buildings. No HUD or RTC - thousands available 24 hours - 1-800-618-6969.

ADOPTION: SEE A child in a secure happy and loving home. We will give your newborn every opportunity in life. Let us help you through this difficult time. Call Jessica & Vinnie 1-800-241-8553. *It's illegal to be paid for anything beyond legal/medical expenses.*

...gether. Camping, cookouts, evenings at the park are waiting for our adopted baby. Call Terry and Cherie collect at 915-682-7215 or our adop-...

A Class Act

Introducing the Chrysler New Yorker.

$339 a month.



It brings new meaning to the word everything.

A suggestion for drivers who refuse to compromise on luxury or performance. Test drive the new Chrysler New Yorker. Notice the revolutionary cab forward design. It gives you more room inside. The wheels toward the corners give the car a wider track for stable handling. Four wheel independent suspension and a 214 horsepower V6 means you handle the curves comfortably. Available traction control lets you handle slick roads safely. This American luxury car comes standard with dual airbags* and anti-lock, four wheel disc brakes. "Let's compromise." Let's not! Come test drive it today.

Gold Key Plus Disclaimer:

CHRYSLER CRENWELGE

classifieds

Deadlines for WORD classifieds: NOON Tuesday
ALL display ads: Monday--5 p.m.

All Classified Line Ads Must be PRE-PAID! We accept VISA, Mastercard and American Express

796-3718 — 12¢ per word; $3.00 minimum for word ads

LOWEST RATE ON LINE ADS: BUY 3 WEEKS OF CLASSIFIED WORD ADS AND GET THE 4TH WEEK *FREE!*

Help Wanted

LVNs, RNs, & Paramedics! Become an RN or BSN graduate and increase your income without going back to school! To schedule your interview in San Antonio, call Scott Chaney by October 6. 1-800-737-2222. 64-03TPD

Part time medication aide, 7-3 and 3-11 shifts. Comfort Garden Home, contact Ann Hardee for interview 210-995-3747. 64-02TC

Part-time homemakers needed in Utopia and Bandera areas. Call 1-800-580-0212. Ask for Maria. 64-04TC

Waitstaff, Banquet staff, Bussers, Hostess needed. Tapitio Springs Resort and Country Club. Apply in person. 210-537-4611. 64-02TC

Pipe Creek part-time homemaker, 2 days a week, 3 hours a day, to help elderly/disabled to do house cleaning duties. No special skills needed. Location off Hwy 46 at Deer Creek Rd. Call Outreach Health Services, Janet Udell, RN. 1-800-877-2272, Ask for voice mailbox #202. 64-01TC

Lakehills part-time homemaker, 5 hours a day, 5 days a week. Need someone to help elderly couple with personal care, cooking & cleaning their home. Great for Mom while kids are in school. Job starts today through Oct. 17. No special skills needed. Call Outreach Health Services, Janet Udell, RN. 1-800-877-2272, ask for voice mailbox #202. 64-01TC

Library Clerk needed full time, 40 hrs. per week, minimum wage/benefits included. Requirements: High School education; general office skills including typing, computer experience helpful. Public relation skills are a must. Need to be dependable and be able to work independently. Applications available at the library. Closing date for this position, Sept. 30, 1993. 64-01TC

Meals and living quarters for a woman who will live with my mother in a 2 bdrm house. Call 796-3639 for details. Non smoker. 64-02TPD

Attn: Bandera***POSTAL JOBS***$12.08/hr. to start, plus benefits. Postal carriers, sorters, clerks, maintenance. For an application and exam information, call 2-219-736-4715, ext. P-8022, 8 a.m-8 p.m., 7 days. 61-03TPD

Full time: Now hiring caring, dependable Certified Nurses Aides, all shifts. If you are interested in earning above minimum wage, apply in person 1213 Water St, Kerrville, TX. 63-02TC

Experienced seamstress working with leather & canvas needed. Call 210-589-2877. 63-04TC

Weekend Waitress needed at Pipe Creek Junction Cafe. Apply in person. 535-4742. 62-00TFC

Certified Nurse Aides, new wage scale, $100 sign on bonus after 90 days probation, free meal, 7 holidays. Apply at Bandera Nursing Home, 800 Montague, Bandera. Check us out! 62-00TFC

US Postal & Government jobs, $23 per hour plus benefits. Now hiring, 1-800-200-8782. 61-04TPD

Girling Health Care: Part time homemakers needed in Bandera, Pipe Creek, and Lakehills. Call Maria 1-800-580-0212. EOE. 61-04TC

Nursery Coordinator needed for Bandera United Methodist Church Sunday mornings, possibly some evening meetings. Please call the church office, 796-3849 for more information. 61-02TFC

Help Wanted: Full & part time for those willing to work. 796-7572. 62-00TFC

Looking for a responsible person at least 18 yrs. old, to ... help with housework 1/2 or 1 day a week. Work related references required. 796-7225. 61-1tp

Boerne/Fair Oaks Ranch. ... appointment for interview.

Opportunities

Free! Fashion painting classes on shirts in my home. Call Daphne for more information. 535-4983. 63-04TPD

Services



"You never really know how protected you are until you need me."

You know I can protect your home, auto, boat, condo, mobile home, apartment or business. But the true test of an insurance agent is how well I come through when you need me. I won't let you down. Just call. I'll take real good care of you. Allstate You're in good hands.

Joe W. McMullan
Insurance Agency, Inc.
1405 Cypress, Bandera
796-3725 1-800-243-0023

NOW OPEN
ST. VICTOR'S
CHILDREN OF THE HILLS ACTIVITY CENTER
6:00 a.m. to 6:30 p.m. M-F
18 mos. to 13 years
Drop-ins Welcome
FAMILY DISCOUNTS
751-3683 Director: Maggie Pike 72-tfc
COME BY

IMAGINATION STATION LEARNING CENTER
OUR "CHILD CENTERED" CURRICULUM TEACHES YOUR CHILDREN to understand themselves, their families & their world. We teach alphabet & number recognition, pre-science & pre-math skills. Our Pre-K and school age classes learn to use our Apple computer. We have morning pre-school at $6 or $7 per day as well as full-day pre-school & after school care. Pick your children up by 3:30 for an $8 rate! We match your monthly tuition to your schedule. We will pick your children up in Bandera & deliver them in the evenings---FREE!! Our fall curriculum starts August 17. Call to register now! 535-4028.

Experienced Nurse Aide, will sit with sick or elderly. 535-4716, no answer, please leave message. 64-01TPD

ART CLASSES I will teach you basic principles and how to use your tools, YOU create. Adults, day or evening; Children, Tues., Wed., Thurs., after school. Pick up at 5:30. Supplies furnished. $10/lesson. 796-4912. 64-01TPD

Certified Therapeutic Masseur, 17 years in practice, hospital experience. For appointment or information call Larry E. Montagno at 796-8403. 63-04TPD

Ironing in my home. 85 cents per item. Call 535-4781 for more information. Ask for Renee. No answer, leave message. 62-04TPD

Sheetrock; hanging, taping, floating, texturing. Quality work. References. 796-8107. 45-00TFC

Carpentry; framing, trim, ... construction or remodeling. Excellent work. References. ... 8107. ...

Carpentry, drywall, remodeling, restorations, additions. Call Joel Walden at 796-8182, references. ...

plumbing painting, sheet rock ... 00TFC

Services

FURNITURE REPAIR & RESTORE
Antique & Modern
"What was can be again!"
CLASSIC CHAIR REPAIR
796-3141 62-4tp

Jack D. Pearson Contractor Home builder-remodeling, additions. References. 796-3127. 14-00TFC

POST HOLE DIGGING
SHREDDING
CARPENTRY
Call John
796-7461 69-TTc

Creative Landscaping. A full service landscaping company. 796-8471. 06-00TFC

Child care in my home. All ages, 3 openings. Mon.-Fri., 6 a.m.-6 p.m. Beginning Oct. 1st. 796-4934. 64-4tp

MICHAEL'S CARPET CLEANING
8.95 per room
2 room minimum
STEAM & SHAMPOO
796-7263 23-tfc

LAWN SERVICE
Lawn maintenance, tree trimming, landscaping, grass planting, & fertilization.
Serving Bandera for 3 years.
8 years experience.
Call Mike Allen
535-6265

Snyder's Clockbench



CLOCK REPAIR
Old & New
Free Estimates

Wanted

Wanted: Spinet/Console piano, good condition. Days-589-7200. 63-02TPD

Wanted: 30-60 acre lease for deer hunting, possible interest in purchase. 713-554-7306. 62-04TPD

Need items to sell at Medina's Community-wide garage sale (Sept. 25) to benefit the Kerrville Crisis Pregnancy Center. Drop items by the Farm Bureau office or call Dixie Cohn-589-2309. 59-06TC

Responsible father, 2 sons needing 60-100 acres year round deer lease. Prefer Blanco, Bandera, Kerr, Kendall and Gillespie Counties. Call collect 1-409-846-2072 after 6 p.m. 57-08TPD

HUNTING LEASE WANTED—Primarily to be used for bird hunting but deer need to be available also. Fishing a plus. Six to eight hunters. Comfortable accommodations a must. Call Ed Holder (409)962-5080. 56-00TC

Wanted 25-50 acres for Hill Country Speedway. Needs to have water and electricity available. Parties interested in more information, call 210-796-8136. Have a nice day! 45-00TC

Want to Buy a Better Deal! Cash for furniture, appliances, equipment and estates. (210) 257-4267.

Junk Jewelry, costume jewelry bought & sold. Clean out that old jewelry box and call me. Specialty old rings, glass beads, silver & gold also. Call 796-4529.

Pets

Free sweet kittens to gentle, loving home. No pre-school children, please. 751-3625. 63-02TPD

Two large, fine, hybrid watch dogs. Unregistered, loyal, brindle (tiger stripe), 7 mos. Serious inquiries only. Call after 6 p.m. 535-4602. 62-04TPD

POODLES & PALS GROOMING



796-4357 or 796-3450
BANDERA BOARDING KENNELS
13 years in the business
8 ft. x 24 ft. indoor-outdoor runs 34-tfc

PUNKIN'S K-9 COUNTRY CLUB
Lower Mason Creek Road



BOARDING
Grooming Baths Dips
AKC Golden Retrievers
Stud Service
Obedience Training
Pet Boarding at It's Best CATS, TOO!
IAMS Pet food now available!
796-4208 Anne Brown-Jones, Beryl E. Daniels

AKC Black Labs, 11 weeks old. parents on premises. $125 each. 796-3584. 64-1tp

Free Lab pups. Black females, 8 weeks old. Call 210-535-4909 after 6 p.m. 64-01TPD

Lost & Found

Lost: Sept. 16, sabel & white collie, Lassie type, male, year old, 75 lbs., green collar. Forest Trail & Frontier Dr. & Privelege Creek & Bandera Ranch Acres area. Reward$ 796-8448 after 5 p.m. 64-01NC

Lost dog: Sprigger/Brittany Spaniel, female, brown/white, collar with San Diego, CA vacc. tag. Lost June 12 in Bandera River Ranch. Last seen around Privilege Creek. REWARD. Call 796-4836. 64-04TPD

REWARD. Lost male dog at Medina Lake. Pointer mix, ... ly, answers to Junior. Please ... 210-520-6617. 87-00TNC

Miscellaneous

WATER AEROBICS
Pipe Creek--Lakehills Area
Year-Round Heated Pool
Mon. & Wed., 6-7 p.m.
Tues., Thurs. & Sat., 9-10 a.m.
Call Joanne at 535-4334 63-3tc

Gun Show Mansfield Park, Sept. 25 & 26. Buy or sell or trade. 9-6 Saturday; 9-5 Sunday. For information call 796-7047. 62-03TC

Pregnant? Need help? Call Kerrville Crisis Pregnancy Center at 210-257-2166. All services are free. 40-27TPD

FREE old newspapers as available. For moving, painting, mulch, animal bedding or any other reason. Mostly likely pick up days are Thursday or Friday morning. Bandera Bulletin, 1105 Cedar, Bandera. 796-3718.

Junk Jewelry, costume jewelry bought & sold. Clean out that old jewelry box and call me. Specialty old rings, glass beads, silver & gold also. Call 796-4529.

BANDERA TEXAS
FOR SALE
BONNIE'S RESTAURANT. 27,000 Sq. ft. bldg. Parking lot on Main St. Approx. 50'x120' Everything goes! $85,000--$35,000 down. 9% interest.
210-796-8803 or 796-3543 64-4tp

Miscellaneous

Caught 'Ya!
Reading The Classifieds Ads Again!
The Bandera Bulletin
796-3718
1105 Cedar

Answers to King Crossword

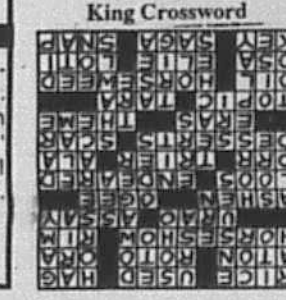

NICE PEOPLE DON'T LITTER... neither do their pets. Please neuter your pets! pa/nc

Public Notices

GRANTS -IN-AID
The Bandera Co. Chamber of Commerce Convention and Visitor's Bureau is accepting requests for allocation of Bed Tax Funds for the 1994 budget year.
If you feel your non-profit organization/group is entitled to advertising and promotion funds in the interest of increasing tourism in Bandera County, grants-in-aid applications need to be picked up at the Chamber Office on Hwy. 16 E.
Deadline for inclusion in the 1994 budget is Friday, Oct. 15, 1993. 63-3tc

NOTICE TO CREDITORS
Notice is hereby given that original Letters Testamentary for the Estate of Madeline Graves Wilder, were issued on September 16, 1993, in Cause No. 2520-93, pending in the County Court at Law of Bandera County, Texas to Loren Griswold Wilder, Jr. The residence of the independent Executor is: Route 2, Box 4, Bandera, Texas 78003.
All persons having claim against this Estate which is currently being administered are required to present them within the time and in the manner prescribed by law.
Dated the 16th day of September, 1993. Murray L. Johnston, Jr.
Johnston, Ralph, Reed & Watt
310 South St. Mary's Street,

Public Notices

Suite 2600
San Antonio, Texas 78205
(210)223-4061
Fax-(210)554-4651
State Bar No. 10851000
Attorney for Independent Executor
64-01TPD

Public Notice
Precinct #1 of Bandera County is accepting bids for the purchase of a new motor grader and a new dump truck. Bid specifications may be obtained from the County Judge's office in the County Courthouse in Bandera, TX. The sealed bids will be opened at 9:05 a.m. at the next regular meeting of Commissioners Court on 9/27/93. Bids may be submitted up to the time of opening. Payment will be provided by time warrants issued to the Bandera County depository, First State Bank, Bandera, Texas. Total time warrant indebtedness of Bandera County Commissioner's Precinct #1 is $9,499.65 at interest rates of 80% of the Frost National Bank of San Antonio, Texas floating prime lending rate per annum, effective date of change, from date hereof until paid; and the highest Prime Rate found in the Money Rates Section of the Wall Street Journal, floating, effective date of change, from date hereof until paid, with a maximum maturity of November 18, 1994.
Bandera County reserves the right to reject any or all bids. For further information contact Commissioner Bennie Barker, 796-8303 or 796-3354. 63-02TC

PUBLIC NOTICE
The Bandera County Commissioners Court has set October 11, 1993 at 9 a.m. in the Bandera County Courthouse for a Public Hearing on the matter of closing one block of Avenue V between Blocks 14 & 15, Subdivision H, Avalon Ranch, Bandera County, Texas. 64-02TC

I would like to subscribe to *The Bandera Bulletin*
P.O. Box 697, Bandera, Tx. 78003
1 year
$14 (Bandera Co., Mico, Utopia)
$17 (Elsewhere)
We now accept American Express VISA & MC
Name....................
Address....................
City..........State..........Zip..........

GO BIG BLUE!

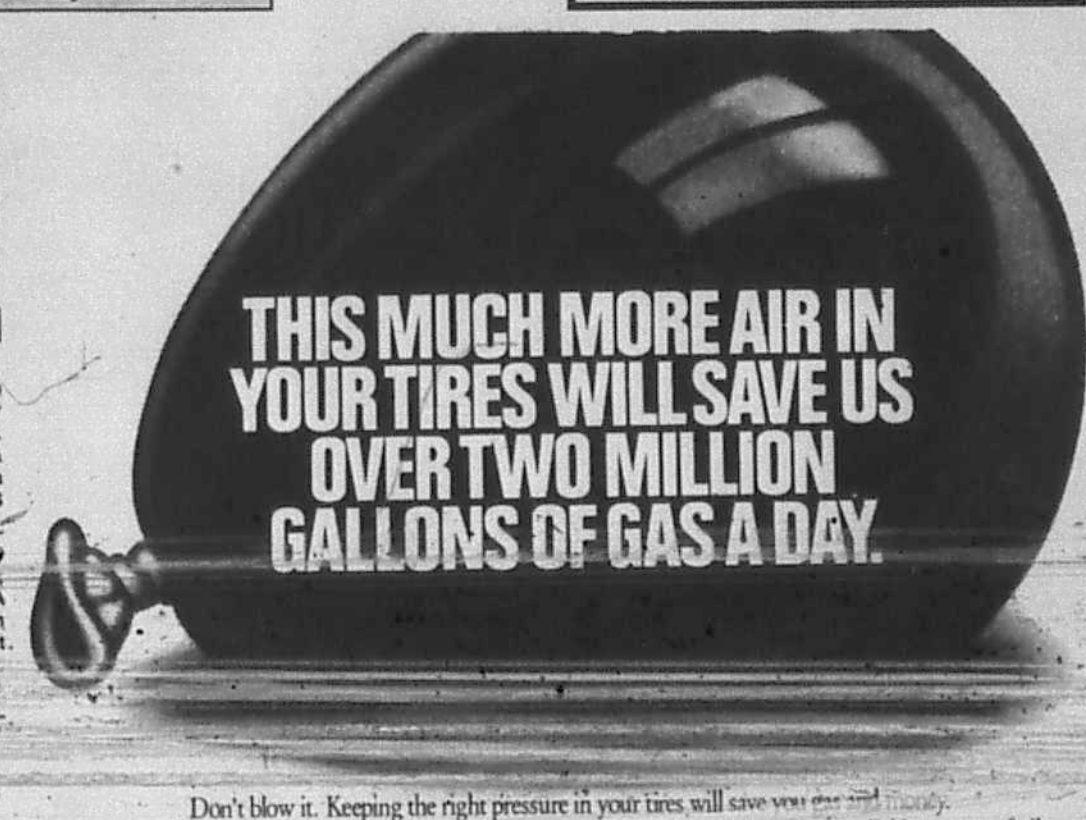

Don't blow it. Keeping the right pressure in your tires will save you gas and money. President Bush hopes you'll do your part, and help us lessen our dependence on unreliable sources of oil.
DO YOUR PART. DRIVE SMART.
The United States Department of Energy

SEP 22 93

Bandera JV wins 14-12, freshmen lose 35-0

Bandera's JV claimed an impressive 14-12 win over the Marble Falls JV on Thursday, Sept. 16.

Scoring for the Bulldogs was provided by QB Charlie Robertson on a one yard keeper and Erik Gratteau on a seven yard run. Both extra points failed.

The winning margin for Bandera came on what Coach Earl Byerley describes as a "team safety" with Travis Chesson leading the way.

The Bulldog Freshmen did not fare as well, losing 35-0.

Eighth grade loses close one

Marble Falls squeaks by 14-13

The Eighth Grade Bulldogs lost a 14-13 squeaker to Marble Falls on Thursday, Sept. 16.

Jason Garcia gave the Dogs a quick lead when he returned the opening kickoff 80 yards for a TD. The PAT failed.

The second score came when Sonny Ybarra returned a fumble recovery for a 27 yard touchdown. Tim Gard was good on the extra point kick.

The Dogs will take on Devine in Bulldog Stadium on Thursday, Sept. 23. Kickoff will be 6:30 p.m.

Seventh grade romps Marble Falls, season record stands at 2-0

Bandera's Seventh Grade gridders ran their season record to 2-0 with a 12-6 victory over Marble Falls.

Roger Marsden provided all of the Bulldog's scoring. He had TD runs of 45 and 17 yards.

Their next game will be Thursday, Sept. 23, when Devine comes to town for a 5 p.m. kickoff.



Bruce the Moose entertained at Alkek Elementary School as he presented the message, "eat good food because it's good for your teeth." Staff photo by Stephanie Logue

'Bruce the Moose' visits, counsels Alkek students

Bruce the Moose made a "good food visit" to Alkek Elementary students on Wednesday. "Crunchy food is better than junky food," he told them, "because it's better for your teeth."

He entertained with balloons and "magic", involving the children in the program both orally and physically. They helped him make rainbow balloons to represent the food groups. They helped him perform magic with good food. They completed the chant: "Bruce the Moose likes to eat good food 'cause its good for your teeth."

Cracking jokes about milk building "moose-cles", needing help from his "moose-kteers" and driving a "moose-tang", Bruce the Moose kept the elementary children entertained while teaching them about nutrition.

He presented teachers in the group with his hand-sculpted balloons after using them to teach the object lessons. Bruce the Moose is the mascot of ARA School Nutrition Services. They contract with the Bandera Independent School District to provide hot lunches for the three Bandera campuses.

Medina Lake AARP will hear sheriff speak Sept. 27

Medina Lake A.A.R.P. Chapter 3638 will kick off their fall schedule with a talk by Sheriff James MacMillan at their Sept. 27 meeting at 1 p.m. at the American Legion Hall.

The day will begin with an executive meeting, follow with a covered dish luncheon, and end with MacMillan's talk.

Sports

Junior High runners win long distance race again

The seventh grade girls cross country team captured the first place plaque for the second week in a row with an impressive team effort at the Pearsall Invitational Meet held Saturday, Sept. 18.

Finishing in the top ten were Katie Jennings, first; Shandra Zickler, third; and Jill Robinson, ninth. Mary Domine crossed the finish line at 11th and Tiffany Momat came in 21st.

The team also placed first at the Medina Valley Meet on Sept. 11.

Seventh grader Logan Wheeler ran a good race, coming in at 4th. Jimmy MacMillan finished 17th. For the 8th grade boys, Jacob Vander Zee came in 15th.

The only high school runner placing in the top ten was fleet-footed Regina Montague, who put on a push at the finish to come in at 9th place.

The girls team came in 4th overall with Ouida Wyman at 11th, Amber Sheeton at 29th, Carolina Fernandez at 33rd and Julia Langston at 48th.

High school boys team finished third in the meet with Aarron Lacey at 13th, Justin Edwards at 29th, Charlie Robertson at 31st, Brad Pfeiffer at 37th and Jim Bob Davis at 52nd.

The cross country runners face the two and three mile challenge at UTSA next Saturday, Sept. 25.



Regina Montague puts on a final push to the finish line at the Pearsall Invitational Cross Country Meet Saturday, Sept. 18.

Utopia girls win in x-country, volleyball.

Utopia Cross Country Results from Poteet

Utopia's Cross Country runners traveled to Poteet on Saturday, Sept. 18 to participate in a run in the Strawberry City. In the Girls division, Utopia made their presence known with impressive finished by Stephanie Duke, who finished 1st with a time of 12:55 and Sandra Esparza who finished 4th with a time of 13:31. In the boys division, the Utopia team placed 3rd behind Kerrville and San Antonio Edgewood. Individual placings were: Steve Duke 3rd with a time of 17:07; Wayne Moore 8th in 18:04; Waylon Moore 24th with a time of 19:31; Tyson Mangum 39th in 21:35; and Walker Porter 40th in a time of 21:40. What a great day for a quick run. Next week will find the runners traveling to San Antonio for a run on the campus of U.T.S.A.

Volleyball successful at Utopia schools

Last week, volleyball in Utopia was brief and inspiring. On Tuesday, Sept. 14, the Medina Lady Bobcats ventured over to Utopia for a sundown match of serves, spikes and bumps. The junior varsities began at 5:30, playing a three game match of fierce competition ending with Utopia victorious 16-14, 11-15 and 15-13.

Then the varsity teams took the court for an unbelievable show of power by the Lady Buffalos.

Utopia took the first game 15-0 with only one server on the line. Lacy Kellner, sophomore held the court with a fantastic show of strength. For the climax, Utopia dominated the second game 15-5 and called it a match.

On Saturday, Sept. 18, the Asherton Lady Trojans gambled coming into Buffalo country.

In the junior varsity match Utopia outlasted Asherton by the scores of 6-15, 16-8 and 15-8.

For the main event, Utopia bulldozed over the Lady Trojans 15-2 and 15-5. The next appearance by the Lady Buffalos will be against the girls from Center Point on Tuesday, Sept. 21 in Utopia.

Business Directory
796-3718

AIR CONDITIONING

Air Conditioning/Heating Service & Repair
796-3697 796-8233
D'SPAIN SALES & SERVICE, INC.
804 Eleventh St. Bandera, Texas 78003
• We Service all Brands
804 11th St.
Emergency #'s: 535-4969 or 796-8250
Lic. No. TACLB001925

A/C Sales & Service, Cooling & Heating Repair
Washers-Dryers, Refrigerators-Freezers, Ranges-Microwaves
ALL A/C & APPLIANCE
535-4877
Pipe Creek
We Reclaim Freon to Protect your Environment
Bryan Skelly, Ray Callahan
Lisensed & Insured
Owners--32 yrs. conbined experience TACL A11242E

APPLIANCES

APPLIANCE REPAIR
796-3697 796-8233
D'SPAIN SALES & SERVICE, INC.
804 Eleventh St. Bandera, Texas 78003
• We Service all Brands
Emergency #'s: 535-4969 or 796-8250
Lic. No. TACLB001925

Bartlett's Appliance Service
"IN-HOME SERVICE" APPLIANCE REPAIR
...ALL Major Brands
Washers, Dryers, Refrigerators, Microwaves, Compactors, etc.
Lakehills • Pipe Creek • Mico
751-2257 Jim Bartlett
30 yrs. experience

BUILDING/REMODELING

Quality Construction by...
B&E Enterprises
• Custom Homes • Remodeling • Commercial Construction
P.O. Box 83, Bandera, TX 78003 210-796-4817

BUILDING/REMODELING

FINE HOMES, ADDITIONS & RESTORATIONS
for the discriminating homeowner.
"The Company Where QUALITY Stands Out."
BANDERA BUILDERS, INC.
535-4313
Construction Management and Consultation
VA Approved Builder

CHIMNEY SWEEP

A GREAT NORTHWEST CHIMNEY SWEEP
RESIDENTIAL • MULTI-FAMILY
$55, one-story $65, two-story
• CHIMNEY CAPS • REPAIRS • WATER PROOFING
• DRYER VENTS • ANIMAL REMOVAL
FREE ESTIMATES
796-3127 Gavin Pearson

CONCRETE

Concrete Work
*Patios *Driveways *Foundations *Backhoe work *Septic tanks *Blasting and Hauling
Quality Home Building & Carpenter Work
Allen Heiser
796-4390 257-3393

READY MIX CONCRETE
•Earthmoving •Sand•Fill•Paving •Land Clearing •Gravel
Roger Stevens
796-3714

CONCRETE

LEYVA CONSTRUCTION
Concrete Contractor
M. Leyva (210) 796-3669
Bandera, Tx. 78003

CONSTRUCTION

Bar M Construction
• Septic Tanks Complete installation & line repairs.
• Backhoe service • Hauling • Top soil • Dozing • Blasting
MIKE MOORE
Phone (210) 796-3998

G.L. "Hoot" GIBSON CONSTRUCTION
Custom Builder
Residential--Commercial
Back Hoe -- Septic Systems
FREE Estimates State Licensed
Petroleum Storage Tank Removals--Installations
P.O. Box 1209 Bandera, TX 78003
210-796-7070

Free Estimates
Joe Ortiz Construction
Building and Remodeling From the Ground Up.
Remodeling, Restoration or Turnkey
Over 25 years experience
Rt. 1 Box 37N2
Medina, TX 78055 (210) 589-2561

P&P Construction
DOZING EXCAVATING
SUB-DIVISION ROADS
DAMS
JOE PHILLIPS

CONSTRUCTION

WEDGWORTH EXCAVATING
Bulldozing, Dams, Roads, Land Clearing
Excavator, Backhoe, Scraper, Subdivisions
Free Estimates Over 30 yrs. experience
JOHN WEDGWORTH
210-589-2841

ELECTRICAL

D'SPAIN SALES & SERVICE, INC.
804 Eleventh St. Bandera, Texas 78003
ELECTRICAL CONTRACTING & SERVICE
Office: 796-3697
Emergency #'s: 535-4969 or 796-8250
Lic. No. TACLB001925

JMS
Air Conditioning & Electrical Contracting
JAY REVELS
Master Electrician
Bandera, TX 78003 (210) 535-6278
TACLB009099E Home (210) 535-4979
Authorized RUUD Dealer

GLASS REPAIR

Commercial Residential Automobile
HILL COUNTRY GLASS SERVICE
Insurance Claims Handled Quickly & Professionally
BILL MACK
210-796-8230 800-750-2349
Full Line of LLUMAR™ Safety Solar Window Film
HC 01 Box 444 Bandera, TX 78003

INSURANCE

TEXAS PIONEER FARM MUTUAL Insurance Association, Inc.
E.W. CARL CARLSON Home Office
210-796-4930 FAX 512-255-1145

Business Directory
796-3718

JANITORIAL

BONDED 15 YRS. EXPERIENCE
QUEEN'S JANITORIAL SERVICES
Get the BEST for less!
A Bandera Business.
RESIDENTIAL--COMMERCIAL--FREE ESTIMATES
Karen 796-3667
Answering Service 796-3913

MASONRY

C&L Masonry
Quality Work Guaranteed
FIREPLACES OUR SPECIALTY
Floor Tile, Ceramic Tile, Underpinning
Brick, Rock, Block
Chimney Caps, Fireplace Utensils, Chimney Sweep
The Earth Stove
FREE ESTIMATES
Craig LeStourgeon 210-589-2687

CARDENAS MASONRY
ROCK WORK OF ALL TYPES
Fireplaces • Sidewalks • Patios
Also Drywall • Tile • Cement
CALL FOR FREE ESTIMATES
JOHN CARDENAS
210-796-4801 Bandera, Texas 78003

METAL BUILDINGS

UTOPIA SALES & SERVICE
Metal Buildings
Custom and Pre-fabricated
• Horse Barns & Stalls • Hay Barns
• Implement Sheds • Airplane Hangers
• Catch Pens & Loading Chutes
Over 15 years experience in Farm & Ranch construction
P.O. Box 246 (210) 966-3456 off.
Utopia, TX 78884 (210) 966-3793 res.

NURSERY

Gunsight Mountain Ranch and Nursery
MATTIZA--WILKIE
Open by Appointment
Williams Creek Road Tarpley, TX 78883

PAINTING

Ballard CUSTOM PAINTING
•Residential Free Estimates •Commercial
★Tape, Bed, Texture ★Wallpaper
ANTIQUE REFINISHING
Call Randy at 210-796-8214

BRADFORD PAINTING & DECORATING
"A Family Tradition in Bandera since 1959"
Butch Bradford P.O. Box 134
589-7716 Medina, TX 78055

DOMINICK'S
Painting & Paper Hanging
Interior, Exterior
Mildew Removal & Water Blasting
535-4910
Dominick Verciglio

PLUMBING

PLUMBING
Johnny Adamietz
Roto-Rooter Service
Remodeling • New Construction
Service & Repair
Call Eva at Hair Unlimited
796-4368
1-210-634-7517 (home)
Serving Bandera County & the Hill Country

PROPANE

PROPANE EXPRESS
CALL OUR OFFICE
796-8207
for prompt, friendly service
Route Salesmen In Your Area:
Jimmy Goodenough
Bandera/Pipe Creek
796-3226
Roger Chancy
Medina/Tarpley
589-2681

ROOFING

WOODS ROOFING COMPANY
Specialist in all types of roofing.
35 years experience.
• Composition • Tile • Hot Asphalt • Wood
REPAIRS--RE-ROOFING
SERVING THE HILL COUNTRY FOR 21 YEARS
Clark Woods
FREE ESTIMATES 796-4472

BUSINESS DIRECTORY ADVERTISING
This Size Business Card Ad
$10/week
(Based on a 13 week contract)
Other sizes and shorter lengths of run billed at regular classified display rates. This size ad at $12/week.

TITLE COMPANY

Moore Title Company
Since 1903
Billy Walker
President
1144 Pecan
P.O. Box 98 (210) 796-7741
Bandera, TX 78003 FAX (210) 796-4903

BUSINESS DIRECTORY ADVERTISING
This Size Business Card Ad
$10/week
(Based on a 13 week contract)
Other sizes and shorter lengths of run billed at regular classified display rates. This size ad at $12/week.

TREE SERVICES

Bandera Tree Service
Trees Trimmed/Removed Brush Cleared by hand
5' shredder now available
Firewood Oak & Mesquite
Allen Heiser 796-4390

WATER CONDITIONING

A-1 WATER CONDITIONING
P.O. Box 2057
Bandera, Texas 78003
• Softeners • Iron Filters • Reverse Osmosis • Sales • Service • Rentals • Free Water Testing • Chlorinators & UV
GIVE US A CALL!
210-796-4808
RENTALS STARTING AT $25/MO.
Serving Bandera and surrounding area.

WATER WELL SERVICE

ARMADIGGER, INC.
Water Well Drilling and Service
•Free Estimates
•Complete Pump Service •Water treatment system
•Septic tanks •Trenching
•Fast and Dependable •Complete drilling Service
•Master Card and VISA accepted
796-4734
Night 535-4798
Hwy. 16-3½ miles east of Bandera

D'SPAIN SALES & SERVICE, INC.
804 Eleventh St. Bandera, Texas 78003
WATER WELL SERVICE
Jacuzzi Pumps Pressure Tanks MacClean Rust Filters
Office: 796-3697
Emergency #'s: 535-4969 or 796-8250
Lic. No. TACLB001925

Pipe Creek Water Well Co.
License #2430
796-4846
796-4818
Drilling & Service
Randy Roberts

SEP 22 93



It's double bad new for the Mustang ball carrier. First Kyle Woodland wraps him up low, then Bill Wyman comes in high to finish off the tackle.

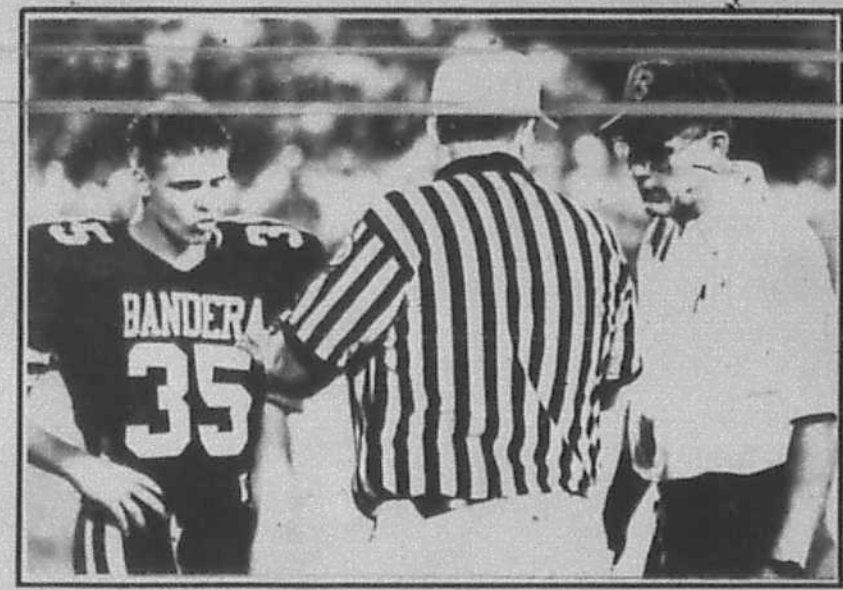

The Ref explains a critical 4th down/4th quarter penalty flag to Robert Bradford and Coach Williamson.

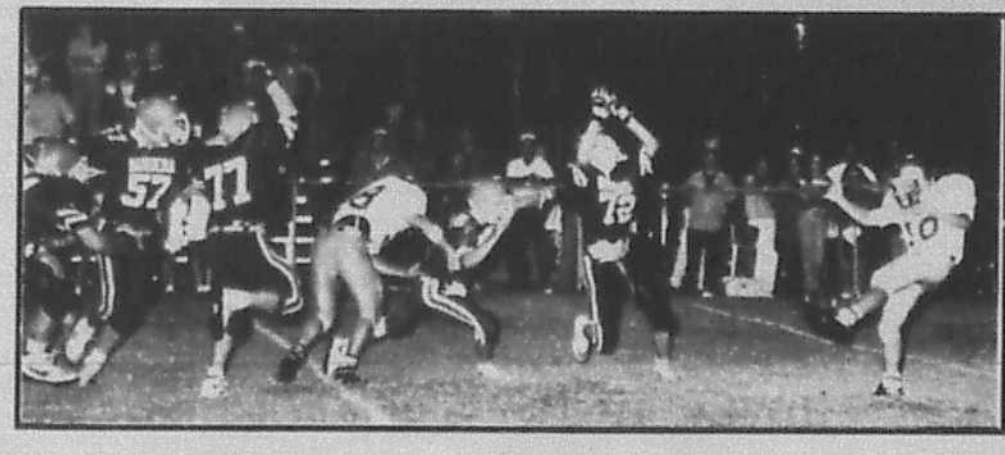

The "Never Give Up Bulldogs" rush the Mustang's final punt of the game, still hoping to create one more scoring opportunity.

BANDERA VS. WEST CAMPUS

at
BULLDOG STADIUM
FRIDAY, Sept. 24
7:30 P.M.



Drum Major Wilynn Zickler leads the band onto the field.



Heather Ellinger and the Bulldog Band entertain the home crowd.

SCHEDULE

Bandera 33	Dripping Springs 7
Bandera 48	Comfort 8
Bandera 20	Marble Falls 27
Sept. 24	**West Campus**
Oct. 1 at	**Ingram**
Oct. 8	**Cole**
Homecoming	
Oct. 15 at	**Hondo**
Oct. 22	**Somerset**
Oct. 29 at	**Devine**
Nov. 5	**Medina Valley**
Parents' Night	

Bold Denotes District Game
Game time: 8 p.m.; District Games: 7:30 p.m.

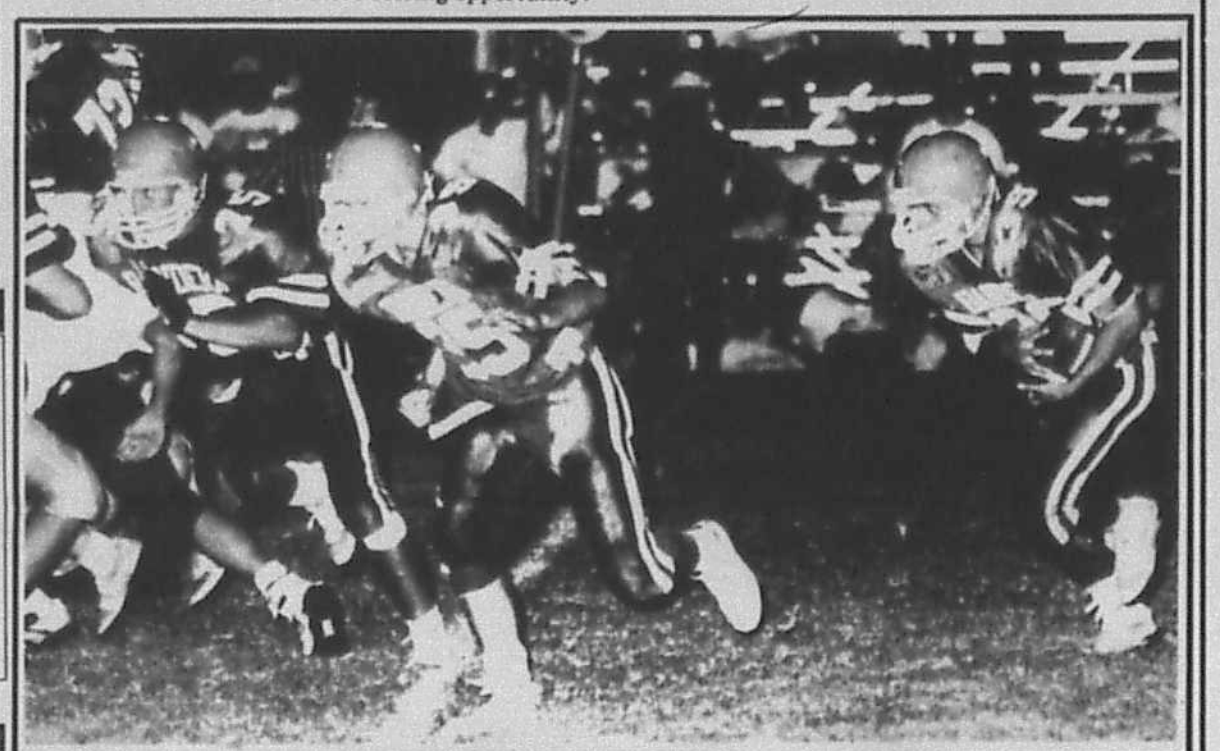

Dale Martin and Robert Bradford pull out to block for Marlon Santos.

DISTRICT OPENER 7:30 KICKOFF



Robert Bradford races through a wide open Mustang secondary and it's a Bulldog touchdown.

GO BULLDOGS

BEAT THE COUGARS

Photos by Dan Sandidge

Our Thanks To This Year's Bandera Bulldog Backers

Alkek's Flying A Ranch
Armadigger
Bandera Bank
Bandera Bulletin
Bandera Electric Cooperative, Inc.
Bandera Ice House/Sports Shack
Bandera Lodge
Bandera Printing
Bandera Top Hands Hair Salon
Bandera True Value Hardware
Bandera Veterinary Clinic
D'Spain Sales & Service
Eckhart's Flower Shop
Evans Auto Supply
Everett's
First State Bank
Gas Go
Tom Grant
Carol Graves, C.P.A.
Gingerbread House Flowers & Gifts
Grimes Funeral Chapel
Hair Unlimited
Hearn Products, Inc.
Herby's Food Mart
Hevenor Lumber
Lakehills Ice House
MacNaughton Insurance
Tom & Dorothy McDade
Moore Title Co.
O.S.T. Restaurant & Catering
Pipe Creek Realty
Quality Ironworks
Reed's Floor Covering Service
Rodeo Chevrolet
Roger Stevens Contractor
Super S Foods
Super S Pharmacy
Tarpley General Store
Western Auto

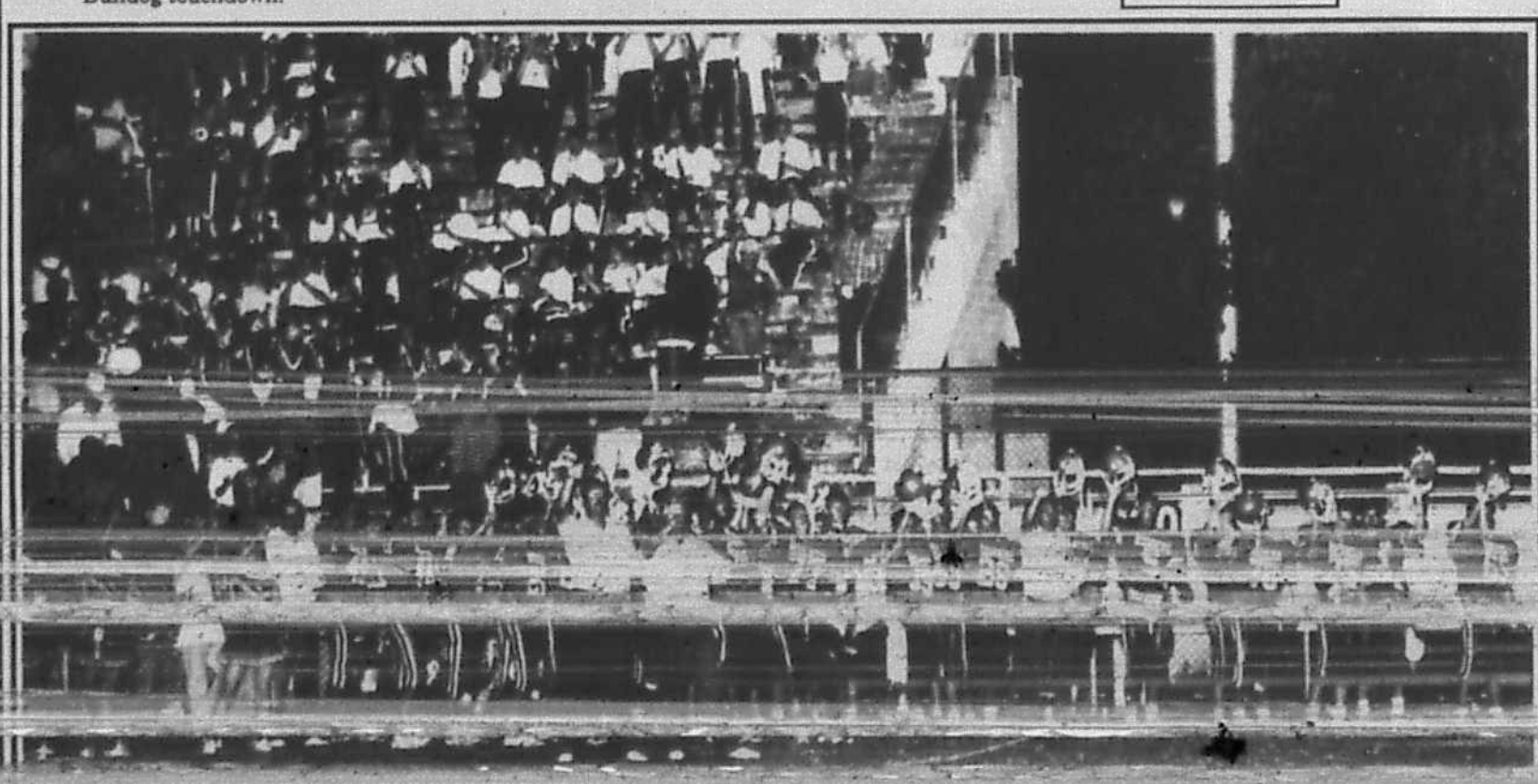

Sports

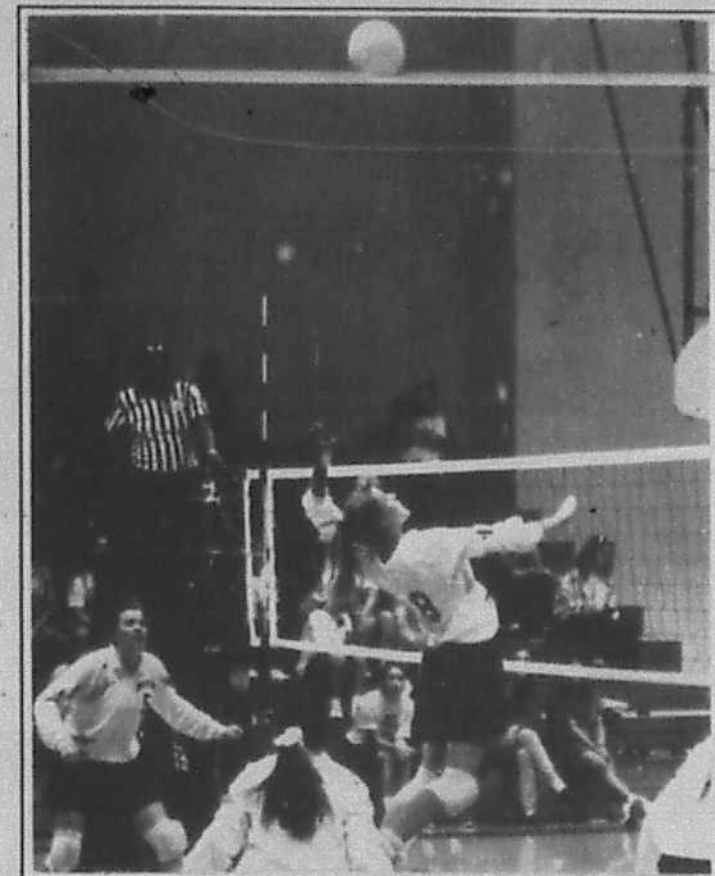

Staff photo by Dan Sandidge

Kelly Vos goes for a return in Tuesday's district opener against Devine Sept. 14. The Bulldogs lost the match 15-11, 15-9 but fared better Saturday in San Antonio where they won over Cole 15-11, 15-10.

Bandera Bulldog v-ballers open district play with one win and one loss

Bandera lost the district opener to Devine 15-11, 15-9 in varsity volleyball action Tuesday, Sept. 14 in Bandera, then won at San Antonio Cole 15-11, 15-10 on Saturday, Sept. 18.

In Tuesday's game, Melani Schneider had 8 kills and served 6 points; Natalie Koehler had 7 kills; Wilynn Zickler had 4 blocks, 3 digs and served 3 points; Kelly Vos had 5 kills, 5 blocks and 2 assists; Abby Nightingale had 5 blocks; and Courtney Cota had 8 assists.

In Saturday's game, Natalie Koehler had 6 kills; Courtney Cota had 2 kills and 6 assists; Melani Schneider had 3 kills, 4 blocks, 7 digs and 2 aces; Abby Nightingale had 3 kills; Adriana Blow had 2 blocks; and Kelly Rigsby had 3 aces, 5 assists and 5 digs.

Cole's Yeagley was credited with 5 kills and 2 aces.

After Saturday, Bandera varsity Lady Bulldgos stand 6-8 for the season, and 1-1 in district play.

In JV volleyball action last week, Bandera lost to Devine 15-6, 15-8. Leading for Bandera were Lisa Evans, serving 8 points with 2 aces; Shannon Oehlenburger and Tomeika Stricker each serving 2 points; and Lindsay Cota, Heidi Hicks and Dana Montague each serving one point. Ohlenburger and Stricker each had 1 assist and Hicks had 1 kill.

Bandera's JV lost 2 and won 1 in a Tivy High School tourney Sept. 18.

In round one, Bandera lost to Boerne 15-3, 15-13. Leading scorers were Tomeika Stricker, 4 points with 1 ace; Shannon Ohlenburger, 3 points; Shar Holladay, 2 points with 1 ace; Lindsay Cota, Lisa Evans and Shannon Lee, 2 points each; and Kristy Anderson, 1 point;

Bandera defeated Ingram 3-15, 15-13, 15-6. Lisa Evans scored 11 points with 1 ace; Tomeika Stricker scored 9 points with 2 aces; Shannon Ohlenburger, 6 points; Shannon Lee, 3 points; Kristy Anderson, 2 points with 1 ace; and Lindsey Cota and Dana Montague, 1 point each.

Bandera then lost to Comfort 10-15, 15-11, 14-16. Tomeika Stricker served 14 points with 2 aces; Kristy Anderson, 7 points with 2 aces; Lisa Evans, 6 points with 1 ace; Lindsey Cota, 5 points with 2 aces; J.J. Shedd, 5 points; Shannon Ohlenburger, 1 point- with 1 ace; and Shannon Lee, 1 point.

'Dog freshmen lost to Devine 15-13, 15-12. Susie Rosow and Alicia Blankenship with 6 points each; Jenny Phillips, 5 points; Sara Erfurt, 4 points; and Kelly Capps, 3 points and 1 ace. Sara Erfurt, Susie Rosow and Jody Hearn each had 1 kill.

Football standings District 26-3A

Team	District	Overall
West Campus	0-0	3-0
Ingram	0-0	3-0
Somerset	0-0	3-0
Cole	0-0	2-0-1
Bandera	0-0	2-1
Devine	0-0	2-1
Medina Valley	0-0	1-1-1
Hondo	0-0	1-2

Last Week: Marble Falls 27, Bandera 20; Medina Valley 13, Fredricksburg 13(tie); LaVernia 7, Devine 0; Hondo 30, Carizzo Springs 14; Ingram 26, St. Gerard 7; Cole 18, Holy Cross 16; West Campus 20, Memorial 14; Somerset 14, Edgewood 0.
This Week's Schedule: Friday- West Campus at Bandera, 7:30 p.m.; Hondo at Somerset, 7:30 p.m.; Cole at Devine, 7:30 p.m.; Ingram at Medina Valley, 7:30 p.m.

Football standings District 28-A

Team	District	Overall
Medina	0-0	2-0
Rocksprings	0-0	2-1
Sabinal	0-0	2-1
Harper	0-0	2-1
Center Point	0-0	1-2
Leakey	0-0	0-2
D'Hanis	0-0	0-3
Nueces Canyon	0-0	0-3

Last Week: Medina 24, Asherton 2; Brackett 32, Nueces Canyon 20; Johnson City 39, Center Point 28; Charlotte 25, D'Hanis 6; Harper 20, Evant 19; Rocksprings 21, Eden 17; Dilley 32, Sabinal 0.
This Week's Schedule: Friday- Sabinal at Medina; D'Hanis at Rocksprings; Harper at Nueces Canyon; Leakey at Center Point.

RABIES VACCINATION DRIVE
Saturday October 9
8-12
Fire Station, Bandera
Reduced prices will be good through the week following at the Hill Country Veterinary Hospital. Call for appt. 796-3787.

—Bulldogs

(Continued from Page 1A.)

ball on Bandera's 20 yard line. The Dog defense dug in and pushed Marble Falls to another fourth down situation. Once again the Mustangs gambled on fourth down and John Minturn came up with the Bulldog interception. At the same time a yellow flag flew with Bandera being called for illegal use of the hands. The officials took a very long time out to discuss whether the foul occured before or after the interception, with possession of the ball riding on the answer. After a long conference among themselves and a lengthy explanation to both benches it was ruled Marble Falls' ball very deep on the Dogs end of the field. A couple of plays later the quarterback option moved the ball into the end zone and the two point conversion was also good. Marble Falls was back in the lead 21-14.

Later in the fourth quarter the Bulldogs created another opportunity for themselves when Lacey picked off a Mustang pass and put the Bandera offense in business at their own 40 yard line. Once again they found a way to burn the Mustang defense. Quarterback Jimmy Stroud pitched the ball to Flack who found Bradford wide open and once again it was off to the races, Bradford vs. the Mustang secondary. Bradford was the easy winner and the TD put the Dogs within one point with the PAT still to come. Bandera elected to go for two points and the win rather than settle for one point and the tie. Woodland's pass was on target but batted away by a Mustang defender and Bandera trailed 21-20 with 4:06 remaining in the contest.

At this point Marble Falls had to play conservatively and the Dogs had to pull out all the stops. The Mustang defenders backed off and waited knowing that the Bulldogs would be filling the air with pass attempts. The defensive moved worked and the Mustangs got a quick six points off of an interception. They failed to convert the point after and the Mustangs sat precariously on a seven point lead over a Bulldog team that was refusing to give up.

Bandera put together one more serious drive but it too was thwarted by a defense that was sitiing back waiting to pick off the passes they knew were coming. When the clock ran out on the Dogs they were on the short side of a 27-20 score.

"I was really proud of our kids," said Williamson. "I think we showed that we have a lot of talent and desire. Marble Falls is a very big, talented and well coached team and even though we lost, we learned some things that will make us a better team," he added.

"I thought our defense had a super game," Williamson noted. "We got some great individual efforts. Our front line of Greg Knutson, Bart Byerley, Bill Wyman and Ryan Gernentz really did an excellent job taking on their big line. We also got a super effort out of Kyle Woodland, Mike Kincaid, Brian Flack, John Minturn, Lorenzo Molina and Aarron Lacey," said Williamson. "Aarron had a very big night for us all the way around. He worked hard and really turned in some big plays," he added.

"Our offense looked great at times. We could move the ball right down the field and score. Other times we struggled, though. Small mental mistakes . . . If we can work those out we'll be in good shape," Williamson noted. "On offense we feel like we got strong individual effort from Lacey, Woodland, Flack, Robert Bradford, Isaac Kenney, Dale Martin and Kyle Everett (until he left the game with a knee injury)," he added.

Williamson also noted that the normally strong kicking game was plagued by several small errors. "Now that we have down the system and the techniques we will go back and spend some time on basics.

Commenting on the upcoming district opener against West Campus Williamson says "The are coming in with a good, sound ball club and a 3-0 record. They have quarterback that throws well and a receiver and running back that also really do a good job for them."

The Bulldogs open district on Friday, Sept. 24, at Bulldog Stadium. The kickoff for this game and all the remaining games on the schedule is 7:30 p.m.

Soccer results

Bandera County Youth Soccer Association

Sept. 13, 1993

Division D	
First State Bank	0
Sports Shack	2
Hearn Products	1
OST	4
Division E	
Bandera Electric	4
Bandera Family Prac.	1
Division F	
Hevenor Lumber	2
Braun Drug	1

Sept. 18, 1993

Division D	
First State Bank	2
OST	1
Sport Shack	4
Dixie Dude Ranch	1
Bandera True Value	4
Hearn Products	3
Division E	
Quality Ironworks	2
Bandera Electric	3
Roger Stevens Const.	4
Bandera Bank	1
Division F	
Grimes Funeral Home	3
Hevenor Lumber	0
Bandera Vet Clinic	1
Harvey's Steak House	2

LADY BULLDOGS VOLLEYBALL
BHS GYM FRIDAY 5 PM

HOCHHEIM: BEST IN THE COUNTRY... SMALL TOWNS, TOO!
AFFORDABLE INSURANCE
FARMS • RANCHES • HOMES
MANUFACTURED HOMES
LIABILITY COVERAGES
FOR A FREE QUOTE: Call Anna Marie Davison 210/537-4640
(We suggest you have your present policy handy for comparison)

STEEL BUILDINGS
Factory Over-runs!
6 only -24'x36'x10'
4 only -30'x50'14'
5 only -60'x90'x16'
3 only - 40'x72'x14'
2 only - 80'x120'x16'
Special dealer pricing ends September 30th!

Ken's Two Propane Inc.
New Bandera Location:
Hwy. 16 West next to Hill Country Pest Control
Your Full Service Propane Dealer
★ Bottle Filling
★ R.V.
★ Motor Fuel
* Senior Citizen Discounts
* Cash Discount
* Lease Tanks Available
Now With 2 Locations
We're Just A Phone Call Away
796-3057 Bandera 8 a.m.-5 p.m. Sat.
751-3388 Lakehills 8 a.m.-5 p.m. Bottle-Filling Station

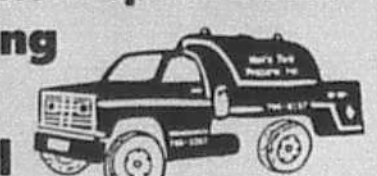

JENNINGS ANDERSON FORD
FORD 'WE RENT CARS & TRUCKS!"
NOTICE: If you are looking for a new or used vehicle and don't see it on our lot, we'll find it for you, if you'll call or come in and tell us what you would like! ASK FOR CLINT DOWELL, LANCE LEMEILLEUR OR KEN SEALE.
BUY AMERICAN
Test Drive a Ford Turbo Diesel!
FREE Lube with...
NEW--Now's the time to buy our last 93's!! Also, low mile program/executive demo's--don't wait-- Interest rates as low as 2.9% APR.
MOTORCRAFT OIL and OIL FILTER SPECIAL
Includes up to 5 quarts of Motorcraft Oil. Motorcraft Oil Filter and installation. Probes and diesel-equipped vehicles higher.
Repair Order No.______
TOTAL SPECIAL PRICE- PARTS AND LABOR $14.95
VALID SEPT. 1993. ANY APPLICABLE TAXES EXTRA.
USED--1986 CHEVROLET 1500 PICKUP 6-cyl. automatic, right miles, AC, extra clean. $5,495 plus TTL.
1987 CHEVY CELEBRITY 6 cyl. auto, AC, tilt/cruise, a real winner for $4,… plus TTL.
1993 CHEVY … black beauty, loaded, customized. Must see. Automatic, a steal for $13,995 plus TTL.
1992 FORD ESCORT LX STATION WGN automatic, excellent economy and plenty of space, low miles, yours for $8,795 plus TTL.
1986 FORD F150 Super cab pickup, XLT, limited edition, tilt/cruise, clean and ready to go at $6,450 plus TTL.
MOTORCRAFT ENGINE TUNE-UP SPECIAL
Solid state tune-up includes installation of Motorcraft Spark Plugs, … and distributor cap, … of idle speed and timing. … Platinum plugs and dual plug ignition vehicles higher.
TOTAL SPECIAL PRICE -PARTS AND LABOR
4 CYL. $29.95 6 CYL. $35.95 8 CYL. $47.95
VALID SEPT. 1993. ANY APPLICABLE TAXES EXTRA.
SHOP BANDERA FIRST!!
OVER-THE-COUNTER SPECIAL
A discount off manufacturer's suggested list price on parts and accessories purchased "over-the-counter."
TOTAL PARTS DISCOUNT 15 % OFF
VALID SEPT. 1993. ANY APPLICABLE TAXES EXTRA.
COME SEE US FOR SPECIAL PRICES.
HOURS:
SERVICE DEPT.: 7:30-5:30 Mon.-Fri.; …
SALES: 8:30-6:30 Mon.-Fri.; 8:30-5 Sat.
NOTICE: Our Service Department is equipped to repair all GM, Chrysler & Ford vehicles. All of our technicians are qualified to …
HOME OF THE GOOD GUYS IN THE WHITE HATS!
JENNINGS ANDERSON FORD
BANDERA 796-3781 Hwy. 16 S.

Boyle's Market

FOOD & DRUGS

QUALITY PRODUCTS • QUALITY PEOPLE • ESTABLISHED 1907 • BANDERA, TEXAS

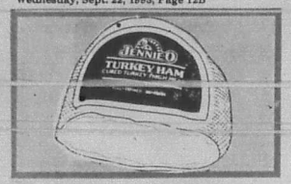

Turkey Hams
JENNIE O Boneless lb. 1.09

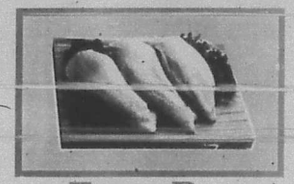

Fryer Breast
fresh frozen 5 lb. bag lb. 99¢

Chicken Fajitas
lb. 1.19

FAJITAS SALE!

Beef Fajitas
Tenderized & Trimmed lb. 2.79

Pork Ribs
Country Style Bone-in lb. 1.49

Marinated $1.49

Cheddar **Cheese** lb. 1.99
Decker **Bacon** lb. 99¢
Polish, Italian, German--Mkt. made **Ring Sausage** lb. 1.99
Jalapeno **Cheese** lb. 2.29
Roegelein **Franks** 12 oz. 59¢
Hormel Market Cut **Chopped Ham** lb. 1.39



Natural Light
Beer 24-12 oz. 6.99



Fitti Diapers
30 ct. medium
20 ct. large 4.49



Texas Drinks
12 oz. cans Cola, Red, Root Beer, Grape, Orange, Pineapple 6/$1



Surf Ultra
42 oz. 4.99

Refreshing **Gatorade** 64oz. 1.99
Reg./Mint/Cherry **Mylanta** 12 oz. 3.99
Butterkrust **Tortillas** 20 ct. flour/30 ct.corn 99¢
Lawry's **Taco Seasoning** 2/$1
Lawry's **Taco Shells** 10 ct. 99¢
Peter Pan **Flour** 5 lb. 79¢
Peter Pan **Flour** 25 lb. 2.99
Parkay **Margarine** lb. qtrs. 2/$1
Fisher Boy **Fillets** 21.2 oz. or **Sticks** 32 oz. 1.99

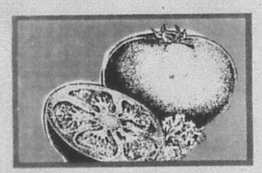

Tomatoes
lbs. 3/$1

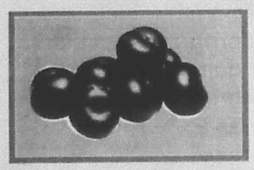

Red Plums
lb. 39¢

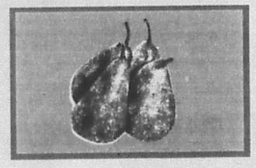

d'Anjou Pears
each 6/$1



Red Potatoes
lbs. 4/$1

Bosc **Pears** each 4/$1
Red Bartlett **Pears** each 4/$1
Medium White **Onions** lb. 4/$1
Medium **Bell Peppers** each 4/$1
Del Monte Premium **Bananas** lb. 4/$1
Asst. sizes **Cantaloupes** lb. 29¢

Photo Finishing
Copy and FAX Service
Express Shipping
UPS Service
In-Store Pharmacy

Full Service Meat Counter
Fresh Seafood Counter
Smoked Meats Fresh Ring Sausage
Farm-Fresh Produce

Sun Mon Tue Wed Thu Fri Sat
22 23 24 25

Prices effective Thursday through Wednesday, Sept. 23-Sept. 29, 1993.

Quantity Rights Reserved
Not Responsible for Typographical Errors

STORE HOURS: SUNDAY THROUGH THURSDAY 7:30 A.M. TO 8:00 P.M. FRIDAY AND SATURDAY 7:30 A.M. TO 9:00 P.M.

Official Program for the 13th Annual

Medina Lake Cajun Festival



A Special Publication of the Bandera Bulletin

medina lake

cajun

FESTIVAL

Program of Events

Ruth Gannon Cook forecasts the future

Ruth Gannon Cook, a fourth generation Cajun, will forecast the future at the 13th annual Medina Lake Cajun Festival.

Cook, whose grandmother spent years helping Cook cultivate her clairvoyance, holds a business degree and a master's in education. She serves as a consultant to executives who call on her academic knowledge, statistical research and intuitive insight.

She created and designed Insite, a party game which predicts the future. It is carried in national store chains. She is a consultant for several television programs.

Cook said that individuals have choices in their lives which can make their paths flow more easily. She said that she is a futurist and personal forecaster, often able to point out futures to help people.

Admission $4.00
Children under 12 enter free
Military personnel half price

The Bandera Bulletin

P.O. Box 697, Bandera 78003-0697.
UPS: 040-980. © All material copyrighted.
Dan Sandidge Publisher
Janna Sepdidge Editor
Larry T. Williams, Stephanie Logue, Carolyn Edwards, Rose Cade Freeman, Don Steele, David Nehr.

Schedule of Events

13th Annual

Medina Lake Cajun Festival

Time	Fais Do Do Pavilion	Gazebo Stage
10:00 a.m. to noon	Jazz Brunch With Band-Aids Jazz Band	
10:30 a.m. to noon		Cajun Cooking, Heritage & History With Robert Reed
12:15 to 1:30		Zydeco's Ear Food
12:15 to 2:15 p.m.	Mamou Prairie Cajun Band	
1:45 - 2:15 p.m.		Tarot & Cajun Folklore With Ruth Gannon Cook
2:15 to 3:00 p.m.		Cajun Music With Bruce Daigrepoint
2:30 to 3:30 p.m.	Cajun Dance Lessons & Demonstrations With Lafayette Cajun Dancers	
3:15 to 4:45 p.m.		Zydeco's Ear Food
3:30 to 4:45 p.m.	Mamou Prairie Cajun Band	
4:00 p.m.	Cajun Dance Contest (Cajun Waltz & Cajun Freestyle)	
4:45 to 6:15 p.m.	The Countrymen	
5:00 to 5:45 p.m.		Cajun Dance Lessons & Demonstrations With Lafayette Cajun Dancers
5:45 to 6:45 p.m.		Cajun Cooking, Heritage & History With Robert Reed
6:15 to 6:45 p.m.	Gumbo Cook-Off Awards	
7:00 to 11:00 p.m.	Fais Do Do With The Bruce Daigrepoint Cajun Band	

'Laissez Les Bon Temps Rouler'-- Let The Good Times Roll! at the Medina Lake Cajun Festival

The 13th Annual Medina Lake Cajun Festival will be held at the Lakehills Civic Center on Park Road 37 on Saturday, Sept. 25 from 10 a.m. to 11 p.m. For a few hours, the Lakehills Civic Center will be transformed into a world of down-home Louisiana Cajun fun, music, food and dance.

This year, a Cajun dance contest has been added and it will bring Jim and Mary Hebert to Lakehills for the increasingly popular event.

Mary Hebert says that she and Jim began dancing for exhibition about eight years ago. They will demonstrate an old Cajun dance to the audience. They will also judge the Cajun dance contest.

"We love to meet new people," Mary explains when asked why they are travelling to Lakehills. "We like to share our culture...and we have a lot of fun doing it. There's a lot of folks who come by the Cajun area every year to see us. I think some of them come by just to see if we're still dancin'"

The Herberts are senior citizens, and yes, they are still dancing.

"The dances we do are all traditional and have been handed down for generations. The traditional Cajun party is called a 'fais-do-do' which means 'go to sleep.' It got that name from our ancestors who were exiled from Nova Scotia and came to settle in Louisiana. They had to work hard in the fields all day and didn't have much in the way of entertainment. So they would gather in each other's homes, put the kids to sleep in the back of the house, clear away the furniture, and dance and sing and party all night."

Mary says that Cajun music and dancing speak about the Cajun people. "We work hard, but we still find time to laugh and enjoy life. We feel like you can have a good time even when times are tough and hard...Dancing is extremely important to Jim and me because it's really the only thing, outside of work, we enjoy doing- it's really our only recreation.

"We'll probably keep right on dancing 'til we drop. Like Jim always says: 'When I die, I want a vibrator attached to my coffin to keep it shakin' and I want a tape deck in there and I want to wear a pair of Bermuda shorts. That way I'll be ready to dance my way up or down.'"



"Kids" of all ages and descriptions come to the Cajun Festival.

SHOE BIZ



301 Main P.O. Box 1357
Bandera, Texas 78003
210-796-8302

Shoes Jewelry Lingerie
Accessories
Sportswear

Come See Our New Arrivals!

796-8302

Peggy Ashmore, owner
Dody Santos, manager

301 MAIN
BANDERA

HOURS: 9:30-5:00 MON.-SAT.

MASTER CARD • VISA • DISCOVER • AMERICAN EXPRESS • LAY-AWAY



Cutaway

751-2727
FM 1283 and PR 37

Cutaway has been in business in the Lakehills area since 1977. Our goal is to provide our customers with the best in quality and service at the lowest possible price. Our experienced stylists receive regular training to update their skills, and our work is fully guaranteed.

We offer a wide array of services for the whole family, including expert cutting, coloring and perming. Waxing, sculptured nails, and manicuring are also popular services.

Hours:
Mon.-Fri.: 9 am--7 pm
Sat.-: 9 am--5 pm

Lakehills' Finest Styling Salon

WE USE AND RECOMMEND
Matrix ESSENTIALS

Cajun eatin'!

Beans, bread pudding, beignets or boudin- the festival offers lots of delicious taste tempters and mouth-watering treats

...the best Cajun food in these parts.
- Barbara Engel

Food at the Medina Lake Cajun Festival, prepared by food chairman Barbara Engel and her crew of volunteers includes the following:

• **Shrimp etouffee and crawfish etouffee** are made with a mixture of bell pepper, celery, onions, sauteed garlic, a hint of tomato, spices, and broth. It is simmered with a roux and served over rice. "Etouffee" means "smothered", and the shrimp or crawfish are indeed smothered in the delicious sauce.

• **Crawfish Pies**, which were met with skepticism when first introduced at the festival, have become one of the most popular dishes offered. Very labor-inteeive to make, the pies' filling (similar to a crawfish e'touffee') takes most of a day to prepare, and the assembly of the individual pies takes most of another day. Pies are available on a first-come, first-served basis.

• **Jambalaya**, a popular Cajun dish, was invented to use up left-overs. The festival's chefs will make it from bell pepper, celery, onion, garlic, spices, tomatos, broth, ham, and smoked sausage.

• **Red beans and rice** are traditionally served on Monday in Louisiana, because Monday was "wash day" and the beans could be simmered while the lady of the house was up to her elbows in suds. Now wash is done any day, but Monday still remains "bean day". Though a humble dish, red beans and rice are almost revered by Louisianans, and much discussion is given to their preparation.

• **Cajun Shrimp Boil** is a delicious and simple-to-prepare entree. Louisianans boil their seafood with strong spices and cayenne pepper, which gives it a delicious, spicy taste. Festival cooks will prepare their shrimp boil with spices, corn, and new potatos, accompanied by a red horseradish sauce.

• **Boudin** is a Cajun meat- (usually pork) and-rice sausage. It will be served with Dijon mustard in bread.

• **Bread Pudding with Whiskey Sauce** is the most popular dessert at the Festival. It is slowly baked with french bread, milk, sugar, eggs, raisins, apple and vanilla. The whiskey sauce is made with sugar, egg, bourbon and real butter.

• **Pecan Pralines** are made from a recipe originating at a festival in Lafayette. The lady sharing the recipe was supervising 15-20 people cooking pralines there, and customers were lined up five-deep buying them.

• **Fried Popcorn Shrimp** will be prepared in a spicy batter brought from New Orleans.

• **Barbecued Shrimp**, a favorite, is marinated before being barbecued.

• **Sausage-on-a-Stick** is a perenniel favorite, and **Cajun Chicken Breast-on-a-Stick** is being included this year to round out the menu.

• **Buzzy's Chicken & Beef Fajitas** are favorites among visitors from Louisiana, since they can eat etoufee anytime. Wilbur Busby is famous for his fajitas, and both his beef and chicken fajitas are tasty, tender, and well-seasoned.

• **French Donuts**, or beignets, are tender, square donuts rolled or sprinkled with powdered sugar. A visit to New Orleans is not complete without beignets and chickory coffee.

Barbara Engel has put together the Medina Lake Cajun Festival Cookbook, which is available for sale at the festival. The cookbook includes lots of recipes including Gumbo Cookoff winner Cat Reilly's recipe for Seafood Gumbo. Below, to whet your appetite, are a couple of Barbara Engel's favorites that were included in the first "Great Gumbo Cookoff" recipe book.

Dirty rice

1/2 cup bacon drippings for sauteing
1/2 lb. chicken livers, cooked well
1 lb. sausage cooked well
4-5 ribs chopped celery (with tops)
1 med. chopped onion
1 med. chopped bell pepper
1 tablespoon chopped fresh parsley
2 cloves of garlic, minced
4 cups cooked rice

Saute' chicken livers until very well done. Saute' celery, bell pepper, onion and garlic. Drain until free of bacon drippings, and set aside to cool. Break up chicken livers by hand until it looks like cornmeal. Add to sausage and vegetables; combine all ingredients and stir until mixed. Add this mixture to cooked rice. Add parsley; heat and serve.

Pecan pralines

Pecan pralines are a much treasured candy, and Louisiana in particular is noted for its pralines. This recipe is a timesaver if you choose to use the microwave.

3/4 cups buttermilk
2 cups sugar
2 cups pecan halves
1/8 tsp. sale
2 tablespoons butter
1 tsp. baking soda

Stir together buttermilk, sugar, pecans, salt and butter in a 4 or 5 quart dish. Cook on high 12 minutes, stirring at 4 minute intervals. Stir in baking soda until foamy. Cook on high 1 minute. This last step gives pralines a caramel color. Beat mixture until tacky (about 1 minute). Drop by tablespoons on a sheet of foil.

THE LAW OFFICES
of
ROBERT M. CASWELL, B.B.A., L.L.B., J.D.

FAMILY LAW
DIVORCE
CUSTOPY
SUPPORT AND
VISITATION



Civil Trial Attorney
25 Years Experience

Personal Injury and Property Damages
Deceptive Trade Practices
Wills, Probate and Guardianship
Collections

Free Initial Consultation
No Fee Unless Recovery in Injury and Damage Cases
Available for Weekend Appointments
Reasonable Installment Payout Available

Two Hill Country Offices

Main Office:
Medina Lake
FM 1283 and PR 37
P.O. Box 830

Lakehills, Texas 78063
(210) 751-3401
FAX: (210) 751-2601

Bandera Office:
Thursdays or by appointment
1207 Cypress Street
P.O. Box 2149

Bandera, Texas 78003
(210) 796-7370

(Fully Licensed by Supreme Court of Texas in all Areas of Practice--Not Certified as to Legal Specialization)

PIONEER REALTY

Wilbur & Olga Bradford

In the log house
from FM 1283 South on PR 37
Lakehills

(210) 751-2185
San Antonio 684-4211

REALTOR®

Serving the Medina Lake area since 1976.

RANCHES WATERFRONT COMMERCIAL

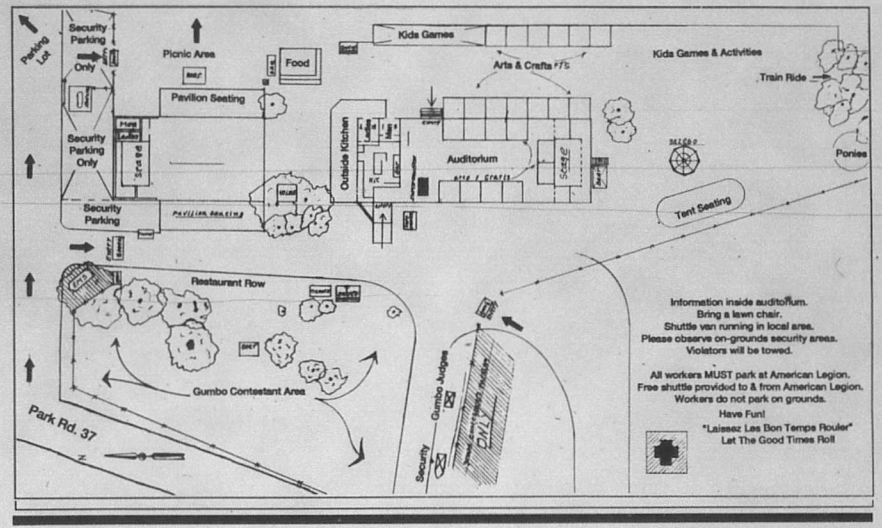

Over
10 Years'
participation in
Medina Lake's
Cajun Festival!

ACADIANA cafe

Seafood • Catfish • Cajun Cookin'
(210) 674-0019 1289 S.W. Loop 410
San Antonio

Thanks, Frenchy

First State Bank
BANDERA-LAKEHILLS

See Us Before You Buy For
LOW INTEREST
NEW CAR LOANS.
As Low As
6.5 % A.P.R.

GOOD LUCK WITH THE
1993
CAJUN FESTIVAL!

BANDERA
SINCE 1910
900 MAIN
(210) 796-3014

24-HOUR ATM Main Street, Bandera

LAKEHILLS
SINCE 1987
PR 37 & FM 1283
(210) 751-2287

MEMBER FDIC

Hosts & hostesses are a unique part of the Cajun Festival

Over the years, the annual Cajun Festival, sponsored by the Medina Lake Betterment Association, has grown in size and numbers. Last year, over 8,000 people attended, a success with built-in problems; like how to house 30 performers from Louisiana..

Volunteers solved that particular problem approximately five years ago when the festival began out-growing the rural, spread-out community of Lakehills. They volunteered to house the band members and dancers in their own homes. At times, this means having an entire band of five to six members in one home if the band does not want to be separated.

Hosts and hostesses mostly live in Lakehills. But some families in Mico and Pipe Creek also volunteer. And, often, the Louisiana performers are so pleased by their host families that they ask to be placed in the same home year after year.

Attorney Bob Caswell, the originator of the Cajun Festival, said it is a real compliment to the area that their visitors enjoy their stay. "Cajun people have a reputation for friendliness and hospitality. It really means something when they say how friendly we are and how well they have been treated. They can't say enough about how nice people here are. And they are thrilled with the local charisma; the hills and the local flavor."

Barbara Engle, Caswell's wife and one of the main promoters of the event, says that housing the bands and dancers is almost a necessity. "It's the only way we can get them for a reasonable price. I mean, sure; we do better every year and draw more people. But we also have more expense. This is our biggest fund raiser for the Medina Lake Betterment Association. We operate the Cajun Festival on a strict budget. A lot of strictly volunteer work goes into it."

Caswell and Engle say that hosting the Louisiana visitors is more than an effort to cut corners financially. "It cuts down on their travel time. And it makes it all more personal for them."

Hosts and hostesses pick up the Louisiana visitors at the airport. They house them, feed them and transport them back and forth from the festival. Even with all the extra work it places on host families, Caswell says he seldom has to find new families. It seems the host families are generally willing to open their homes and their hearts again and again.

BASINGER REALTY & INSURANCE

REALTOR®

RONALD BASINGER

Office (210) 751-3009

P.O. Box 664, Lakehills, TX 78063
Res.: (210) 751-2107

CEDAR POINT LANDING

Mico, Texas "At Medina Dam"

Come join us for a great time!

IIIEEE! Welcome to the Cajun Festival...

Y'all come back and see us!

DANCE ✦ DANCE ✦ DANCE ✦ DANCE ✦ DANCE

KELLEY'S

Pipe Creek, Texas

BEER WINE BYOB
SET UPS

Open 7 Days a Week
11 a.m.–12 p.m. Mon.-Sat.
12 a.m.–12 p.m. Sun.
535-4661 Hwy. 16

Located 3,000 miles East of Dublin



SHELLEY'S CAFE

at Fresh Young Things in Lakehills
Corner FM 1283 and PR 37

Welcomes you to the Cajun Festival! Come out early and have BREAKFAST with us!

Open 10 a.m. to 9 p.m. Mon., Tues., Weds. Fri.
9 a.m.-9 p.m. Saturday & Sunday
Closed Thursday



BUCK'S

CUSTOM SHEDS
Built on your lot.

Your design or mine---From $599!
8'X8' and up
Hwy. 16 Next to Kelley's in Pipe Creek
James Buck, owner 521-8916 or 535-4661



I would like to subscribe to
The Bandera Bulletin
P.O. Box 697, Bandera, Tx. 78003

1 year
$14 (Bandera Co., Mico, Utopia)
$17 (Elsewhere)

We now accept American Express

Name.....
Address.....
City.....State.....Zip....

Cajun 'delicacies' include Mamou Prairie, Bruce Daigrepoint bands

The Mamou Prairie Band of Lafayette will just be one of the Cajun sound offerings at the 13th Annual Medina Lake Cajun Festival on Saturday, Sept. 25.



Robert Reed is the leader, accordionist and singer. He is also a noted historian. He will be presenting demonstrations on Cajun heritage and even giving a cooking demo.

Kenneth Davis is on the fiddle; Carl Fontenot plays guitar; George Toups plays bass and sings. Nelda Balfa is on drums. She is the daughter of the late Dewey Balfa, a legendary "king" of Cajun Music similar to the country-western king Hank Williams.

Bob Caswell, the originator of the Cajun Festival, said the Mamou Prairie Band is "phenomenal. Simply incredible."



They will leave the day following the Cajun Festival and travel to Branson, Missouri, to record with Roy Clark. They have toured Europe, Canada and the U.S.

Also this year, Bruce Daigrepont will bring his Cajun band to the festival. Daigrepont has released two albums, has appeared on television and radio and is popular at festivals and tours. The Washington Post credited Daigrepont with bringing Cajun music to New Orleans.

Daigrepont is a Cajun singer/accordionist who holds a degree in accounting but has never used it. Twelve years ago, at age 20, music suddenly "hit" him. Most of his songs are written and sung in French, but he explains them to the audience. He says the language barrier is only as high as listeners build it.

He was born and raised in New Orleans and is proud of his Cajun heritage. He grew up knowing French but began using it when his career turned to music. He regrets the fact that the younger generation is not interested in Cajun music, but says that is changing. He understands their choice of rock and other music styles because it took him time to find his heritage. "I wasn't really playing Cajun music before this revival came about. I'd say the revival of Cajun music probably started in the early to mid-70s...when I went to the Cajun Music Festival in 1978- that's where I really got the strong desire to want to play Cajun music, French music...the younger people have revived the music and without that, the music would be just about gone."

The Daigrepont band is only one part of an effort to take visitors to the 13th Annual Medina Lake Cajun Festival to the Louisiana bayou.

Other activities include other Cajun entertainers; interviews, cooking and music demonstrations of Cajun heritage and history; the great gumbo cook-off; Cajun dance lessons, demonstations and contests; and arts and crafts and games.

The festival is a fund-raiser for the Medina Lake Betterment Association, Inc., a civic organization.



Bruce Daigrepoint

DANCE WHERE THE LEGENDS HAVE PERFORMED!

THIS WEEK FEATURING:

METHENY BROTHERS
Friday, Sept. 24, 9-1 $5 cover

BOUNTY HUNTERS
Saturday, Sept. 25, 9-1 $5 cover

SCOTT HOYT
Sunday, Sept. 26, 7-11, $3 cover

WELCOME, all Visitors to the Cajun Festival! Let us show you a Bandera Good Time!!!

Open 7 days a week

THE SAWDUST BANDERA, TEXAS DANCE HALL A TEXAS LEGEND

WEEKDAY LUNCH SPECIALS Under $4

Call 796-3095 for reservations

801 Main, Bandera

FINE HOMES, ADDITIONS & RESTORATIONS

for the discriminating homeowner.



"The Company Where QUALITY Stands Out."

BANDERA BUILDERS, INC.

535-4313

Construction Management and Consultation

VA Approved Builder

"Laissez Les Bon Temps Rouler"

medina lake "Let the Good Times Roll"



at the

13th Annual Medina Lake Cajun Festival

And our congratulations to The Medina Lake Betterment Assn. on another great festival.



RODEO

BANDERA

HWY. 16 SOUTH
BANDERA, TX 78003

"HAPPY TRAILS"

PHONE:
(210) 796-3034
1-800-690-4244

"Laissez Les Bon Temps Rouler"

medina lake "Let the Good Times Roll"



at the

13th Annual Medina Lake Cajun Festival

And our congratulations to The Medina Lake Betterment Assn. on another great festival.



RODEO

BANDERA

HWY. 16 SOUTH
BANDERA, TX 78003

"HAPPY TRAILS"

PHONE:
(210) 796-3034
1-800-690-4244

Football, yes!
Bandera & Medina won their district openers - see Page 10

Inside:

Calendar ..... Page 3.
BISD Calendar ..... Page 5.
Classified ads ..... Page 10.
Sports ..... Page 14.
Palo Alto C[illegible] ..... Page 17.

Wednesday
Sept. 29, 1993.
20 Pages. 50¢

The Bandera Bulletin
Our 49th Year, No. 65

Travis Morgan, 53, was transported by Air Life to St. Luke's Hospital in San Antonio Thursday, Sept. 23 after he walked into Dr. James Womack's office complaining of chest pains. He was diagnosed as having a heart attack and the chopper was called. Morgan was reported in good condition but still hospitalized Tuesday.



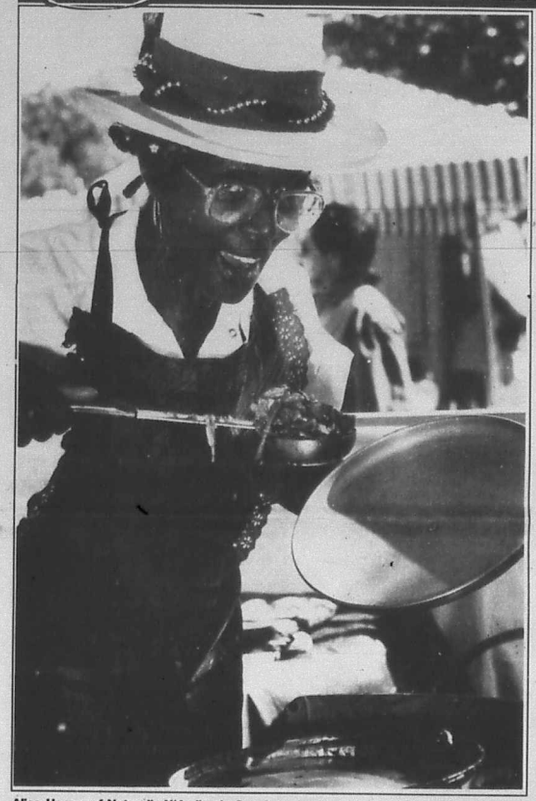

Alice Harper of Naturally N'Awlins in San Antonio was selected by judges as the best gumbo cook in the professional division at Saturday's 13th annual Medina Lake Cajun Festival, Sept. 25. Country Cajun Restaurant from Corpus Christi snagged second place, and Dave Sailor of San Antonio's Acadiana Restaurant took third place honors in the professional category. In the amateur division, Alice Reynolds, of Rockport, took first place. Ed Ahlers of Medina Lake was second and Phil Murley and Steve Erickson took third place. Ed Moore and his group from Medina Lake took both the "People's Choice" award and the "Showmanship" trophy. For more on the event, please turn to Page 7.
Staff photo by Larry T. Williams

Commissioners contend with cachexy carcasses

Complaints from citizen lead to TDH investigation

County Commissioners heard a complaint during their Monday, Sept. 27 meeting from Gilbert Scheele. Scheele said that property joining his had become a dumping ground for animal carcasses and the carcasses were not treated with lime and covered as state health laws mandate.

Scheele complained of the stench and the flies. He said it had been two weeks since his livestock had been able to drink from a water tank on his own property. "The land belongs to John Bruce," Scheele said. "The first time I noticed horses dumped on it was April 10th. I called John and complained. He promised he would not let people dump anymore over by the fence and that the animals which had been dumped there would be covered up."

Scheele said Bruce did cover the animals that time, but that it was another five days before the overwhelming stench abated enough that he and his workers could repair the fence along that area. "Then," he adds, "this time, the sky was black with buzzards. Hundreds- maybe thousands of them. I drove down there and found nine dead horses, none of them buried. The flies were so bad that if you scuffed your feet through the leaves- under the trees, you know- flies just came out in a cloud."

The dumping site is approximately 350 feet from Scheele's fence line. He took commissioners pictures of the area. Pictures showed eight horses, which Scheele believes were race horses from the racing shoes and wrapped legs, one ranch horse, a llama and other scattered debris from former carcasses.

Commissioners, and Judge Ray Mauer agreed that the site was a health hazard and promised to deal with it. Mauer said he needed to check with the health department and see if having an open pit of dead animals was a state health violation.

The Bandera Bulletin contacted Jack Scott, a professional sanitarian with the Texas Department of Health, region 6, to find out if Bruce was out of compliance. The call went into Scott at approximately 4 p.m. on Monday afternoon. Scott said animal carcasses must be disposed of properly and buried immediately so they do not become a breeding ground for flies or a health risk from diseased animals. He was in Bandera on Tuesday morning to visit the open pit and investigate.

"I'm here to help the county," Scott said. "I didn't put on the boxing gloves before I came."

At the time when Scott visited the Bruce property, some work had been done but two dead horses had still not been covered. "We have to stop this fly breeding and public nuisance," Scott said. "State health laws say that dead animals must be limed and buried within 24-hours of the time they are dumped. If this man can't accomplish that, it makes this an illegal site. The next dumping place is in San Antonio and costs a lot more. But carcasses must be disposed of in a proper manner.

"When they are covered within 24 hours and heavily limed, it takes care of the fly breeding and disease spreading. They must be covered every day. Failure to do this also endangers surface water. It is a possible source of contamination."

Scott said he would work with Bandera County to see that the dumping ground is brought into compliance.

When John Bruce was contacted by the Bandera Bulletin, he stated, "nothing's been dumped out there. There was an old horse that died three years ago or so... Gilbert Scheele is just confused... I was all over there on horseback Sunday. I didn't see (anything)."

County commissioners support school prayer resolution

Bandera County Commissioners joined 53 other Texas counties in signing a resolution to reinstate prayer in public schools during their Monday, Sept. 27 meeting. Texas has 254 counties.

An attempt is being made to get every county in the state to support the resolution.

Commissioners also lifted the burning ban which was imposed during the 60-plus days of drought this summer.

A grant for $60,000 has been approved for a county airport feasibility study. County Judge Ray Mauer said that if the county aviation committee agrees, work will begin on the study immediately.

Week-long rabies clinic starts here Saturday, Oct. 9

Because rabies continues to be a serious threat in Bandera County, Hill Country Veterinary Hospital will offer a week-long rabies clinic, beginning at the Bandera Volunteer Fire Department building on Saturday, Oct. 9, and continuing at Hill Country Veterinary clinic from Oct. 11 through 16.

The clinic will be held from 9 a.m. to noon on Saturday, Oct. 9, then from 8 a.m. to 6 p.m. on Monday through Friday and from 8 a.m. to noon the following Saturday. Rabies shots will be $5.

Veterinarian Layne Holmes said that there have been 8 confirmed cases of rabies this year, and one case in which the animal was not tested but was most probably diseased.

The most recent case involved a fox killed in Lakehills which was found to be rabid. Four unvaccinated dogs which had come into contact with the sick animal were destroyed. Earlier in the year, a Lakehills resident was attacked by a rabid fox.

Dr. Layne said that rabies infections are common in Mexico, probably due to lack of animal control, and are always present in wildlife. At this time of year, wildlife migrates northeast, passing through Bandera County. It puts humans and their pets in greater danger of contracting the disease. The last human death from rabies in Texas occurred in the 1980s.

Rabies is transmitted by the [illegible] virus which causes rabies can be present in the saliva for up to 10 days before the animal appears rabid. In skunks, bats

Friends of the Library sausage barbecue is Saturday, Oct. 2

Sausage Barbecue will be held on Saturday, Oct. 2, from 4 to 7 p.m. at the Bandera Fire Station.

Plates are $4 per person.

[illegible] the library to buy more books and other special items needed.



Staff photo by Larry T. Williams

[illegible] driven by Charles Menard struck a Bandera school bus Monday afternoon, Sept. 27 at the intersection of Robindale Road and State Hwy. 16 east of Bandera. Menard and one student were transported by ambulance to Medical Center Hospital in San Antonio, where they were treated and released. Three other students [illegible] were treated by [illegible] and a school official at Dr. Garcia Pediatrics Office where they were treated for minor bruises and burns. For more about the accident, please [illegible]

SEP 29 93

Opinion

Letters to the editor

To clarify a point...

Dear editor:

Thank you for mentioning our upcoming Barrel Racing Series in last week's edition of the Bandera Bulletin! We are very excited about it and have worked hard to get it organized in hopes that it will give our community's youth another activity to participate in year round.

One clarification of the article that Mary Fogle, my co-producer of the series, and I wanted to point out is that this is to be a jackpot barrel racing series with a series award given at the end of the series. The mention of $150, $250 and $500 awards was incorrect as those are classes. Besides pee wee, youth, green novice and open classes, the $150, $250 and $500 classes indicate novice classes in which the horse has not won more than the amount specified before.

If you have any more questions, call Mary (535-4127) or Sybil (535-4096). We will soon be putting up flyers and run the list of dates and fees in the Bulletin. We are looking forward to these week-ends starting Oct. 16, as family fun for everyone, so we hope to see y'all then!

Sybil Broyles
Lightning Ranch, Pipe Creek

But are they Republican?

Dear editor (and Ms. Grant):

I beg to differ with you that Peggy Tobin's remarks in her Sept. 1 column were a cry of pain anticipating her "share of the contributions to keep our great country operating". Whether or not Peggy is one of the "more financially fortunate" is beside the point. I take strong issue to your blatant envy of those who are fortunate enough to have secured a financially stable future for themselves. I feel that your type of mindset has become the downfall of our country. Are you also upset that a black female talk show host, raised in circumstances not conducive to success, now earns 98 million dollars a year? If she can do it, why don't you put your energy to that end, instead of envying others' hard work and/or good fortune?

Patsy Muller
Bandera

Raising money for youth

Dear editor:

I would like everyone to know that the first official DJ Club fundraiser was a success. The DJ's have been trying to raise money to put towards a youth center, plus provide counseling for area youth on the dangers of alcohol and drugs. The car wash we had on Saturday netted $181 in three hours.

Several of the garage sellers at the annual Medina Garage Sale donated their leftover goods to the DJ's, and we were able to load seven truckloads of goods! In three weeks the DJ's plan to hold a garage sale, and if you have a place available on Main Street that we could use, we would really appreciate it. Please contact me at 796-3181.

The DJ's are working closely with the Bandera Youth Center Committee, and I would like to remind area citizens, adults and youth, to attend BYC's monthly meeting on Thursday, Sept. 30 at 7:30 p.m. The meeting will be at the Community Room behind Bandera Bank. Hope to see you there.

K. Irene Stone
Bandera

They asked to be elected

Dear editor:

As usual, I find the letters to the editor to be the most interesting portion of the newspaper. I have not written in some time but the letter from Robert Reader, and the fact that tax season is finally over, seduced me back to my computer terminal.

Robert, I will address my letter to you, only because you were appointed spokesman for Bandera County. Robert, please remember, when you grudgingly turn to the second page of the Bulletin and force your eyes to the Letters section, that public outcry has been the driving force for some of our most revered documents including the Mayflower Compact (1620), the Constitution (1776), and the Bill of Rights (1791). In fact, real change rarely occurs until someone has the guts to speak up. Please don't shout them down just because you disagree with their point of view. Who knows, tomorrow it may be your point of view?

As for elected officials , they were not forced to run for office. They did so with the knowledge that they would be asked difficult questions and sometimes falsely accused of wrongdoing. Mr. Barker, whom I like very much, can attest to that. With all its merits, government might still be improved a little, don't you think?

Joe Kincade
Pipe Creek

He won't put up with it

Dear editor:

(See LETTERS, Page 13.)

The Bandera Bulletin

P.O. Box 697, Bandera 78003-0697.

Entered as second class matter and postage paid at Bandera, Texas. Postmaster: Send address changes to The Bandera Bulletin, P.O. Box 697, Bandera, Tx. 78003. Office location: 1105 Cedar St. Phone (210) 796-3718.

Annual subscription rates: $14 in Bandera County, Mico and Utopia; $17 elsewhere. Mail subscriptions are payable in advance.

UPS: 040-980. © All material copyrighted. The entire content of each issue of The Bandera Bulletin is protected under the Federal Copyright Act. Reproduction of any portion of any issue will not be permitted without the express permission of The Bandera Bulletin.

Published weekly on Wednesday by
Hill Country Newspapers, Inc.

Dan Sandidge .... Publisher
Janna Sandidge .... Editor
Larry T. Williams .... Staff Photographer
Stephanie Logue .... Staff Writer
Carolyn Edwards .... Advertising Production
Don Steele .... Advertising Sales
David Nehr .... Bookkeeping
Rose Cade-Freeman .... Classified, Production

Special contributors: Astrid Box, Bud Ciarlo, Nettie Dean, Bungy Hartshorn, Lynn Scotty, Peggy Tobin, Mada Wedgworth, and Lyndell Williams.

This newspaper reserves the right to reject any advertisements. Errors in advertising or editorial material will be corrected upon being brought to the attention of the editor and general manager. The newspaper is not responsible for errors in advertising after the first publication of the ad.

TEXAS PRESS ASSOCIATION

Member, Texas Press Association, South Texas Press Association, [illegible]
County Chamber of Commerce.

jest & thyme

Janna Sandidge

Dead horses. That seems to be the topic of the week.

I ran into Jimmy Ray Beaudarc at Boyle's Market the other day, and he was absolutely fit to be tied. Seems he and his ma got into a screaming match over several hot local issues. First they were talking about the local rancher who has been allegedly letting folks dump dead horses on his property. Seems Jimmy Ray's ma is a wee bit over the edge in the "private property" category. She thinks once the government starts telling you what you can or can't do on your property, then your goose is cooked. I can sort of see where she's coming from on that one, but there are limits.

Then, somehow their discussion turned to the school issue, and the upcoming bond issue. And then the discussion turned real lively.

Seems Ma Beaudarc thinks we're being taxed to death, and rather than raise school taxes we should cut things out of the curriculum. "Those kids don't need all that fancy book larnin'," she says.

Well, Jimmy Ray told his ma under no uncertain terms that if you start cutting, you are in effect tearing down the schools, and if you do that you'd better get ready to start building more prisons. "Look to the future," Jimmy Ray says.

They batted it back and forth for a while, then Ma Beaudarc really started to pull out the ammunition. It was "Tax rollback" this, and "tax increase" that, punctuated with a few "county education district" harumphs and "too many administrators" huzzahs. Then, Jimmy Ray's ma drew herself up and delivered her high trump card:

You see, she has lived here for long enough to remember a time when the Bandera school district needed to build an elementary school, and they elected to build it on Hwy. 173 rather than in the Pipe Creek/Lakehills area because [illegible] was "In the Wharton's Dock area." And ma says she will never forgive them for that one.

Talk about your dead horses!

him-- it is time we moved forward.



State Capital HIGHLIGHTS

By Lyndell Williams and Ed Sterling
TEXAS PRESS ASSOCIATION

AUSTIN — Six former employees of the Texas Department of Commerce took Democratic Gov. Ann Richards to federal court last week in Austin, accusing the governor of violating their rights by firing them because they are Republicans.

Richards, former Commerce Department board chairman Alan Khan; Cathy Bonner, executive director; and Margaret Donaldson, human resources director, are defendants in the civil action.

Plaintiffs are Jim Mikus, Eddie Aurisupa and Raymond Barnes, all of whom worked in a division of the department that administered the Job Training Partnership Act. All three reportedly supported Republican Clayton Williams, a Midland businessman who ran for governor in 1990.

Mikus, Aurisupa and Barnes were dismissed after Richards took office. They seek more than $2 million in back pay, future lost earnings, attorneys' fees and damages for mental anguish.

Derek Howard, an attorney for the plaintiffs, said Richards devised a scheme to fire only Republicans and to fill the vacated positions with her friends and political supporters.

Richards said her accusers were terminated as part of a program to streamline the troubled department. She called the allegation that the firings were political "absurd" and the lawsuit a waste of taxpayers' money.

Assistant AG Scrutinized

Assistant Texas Attorney General Gary Bledsoe's triple role as president of the Texas Chapter of the NAACP and chairman of the Democratic Party in Travis County last week was criticized by Texas Republican Party chairman Fred Meyer and the lobbying group, Common Cause of Texas.

Meyer said Bledsoe's activities outside his duties as assistant attorney general should be subject to scrutiny, comparing it with the ongoing grand jury investigation of Republican Sen. Kay Bailey Hutchison for alleged misuse of employees and equipment for political and personal purposes while serving as state treasurer.

Suzy Woodford, executive director of Common Cause, said Bledsoe has spent too much time on activities outside his job, suggesting he may be compromising his role as assistant attorney general.

In his own defense, Bledsoe said he does nothing to compromise what he does in the attorney general's office, and that he works weekends and nights, giving taxpayers more than 40 hours a week.

Attorney General Dan Morales' press secretary Ron Dusek said there is no conflict of interest between Bledsoe's official duties and his advocacy work, despite his conducting NAACP business during regular office hours. His flat annual salary as assistant attorney general is $79,860. He is one of 32 employees in the agency who are paid more than Morales, Dusek said.

Bledsoe's main duties for the agency are to enforce Texas' open meetings and open records laws and to handle human rights issues.

Former Ag Officials in Court

Three top aides to former Agriculture Commissioner Jim Hightower went on trial last week in federal court in Austin for an alleged conspiracy to collect illegal campaign funds for Hightower.

On trial for committing theft and bribery from programs receiving federal funding and conspiracy to commit theft were former Deputy Agriculture Commissioner Mike Moeller, special assistant Peter McRae and division chief Billie Quicksall.

The theft charge carries a maximum 10-year prison sentence and the conspiracy charge a maximum five-year term.

According to testimony, Quicksall and consultants Bob Boyd and Russell Koontz (who were waived from the trial because of bad health) worked together to raise $60,000 in 1989 by hitting up businesses regulated by the agriculture department for campaign contributions.

Assistant U.S. Attorney Dan Mills told jurors that the consultants received contracts through a joint federal-state crop inspection program — about $195,000 in public money — so they could travel the state seeking campaign contributions.

Hightower, who could be called to testify, has not been accused of any wrongdoing in the case. The trial is expected to last about four weeks.

Other Highlights

- Gov. Richards has named three people to the Texas Workers' Compensation Insurance Board. The governor appointed Joe R. Fulton of Corpus Christi and reappointed Patricia Ann Crawford of El Paso and Larry K. Durrett of Jacksonville. All are subject to Senate confirmation.
- Calling Sen. Kay Bailey Hutchison a "political hack," Dallas financier Richard Fisher, a Democrat who placed fifth in this spring's U.S. Senate race, announced he will run for that office again next year.
- The University of Oklahoma plans to survey some of its football fans for their opinions on whether half of the Oklahoma-Texas football games should be played in Norman. Oklahoma Gov. David Walters said it is a matter of pride and economics to play half the games in Oklahoma.
- More Texas parents are paying child support, Attorney General Dan Morales said, with collections during the past year rising to $370 million, an increase of $70 million over collections the previous year.

Your Basic Bandera

Peggy Tobin

Brief highlights from recent trips:

Travel is so broadening, the old cliche went. It can also be confusing, if you go too many places in too rapid succession and are trying to pay attention to local scenery and culture. We have just had our mind blown by visiting Salt Lake city, capital of the empire of the Church of Jesus Christ of Latter Day Saints and home of its abstemious adherents on one weekend, and before the next week was out, flying to Williamsburg, Virginia, colonial capital of early America and home of high-living cavalier aristocrats.

Coming down into Utah at sunset was an experience never to be forgotten, with all the strong colors of the desert mountains blending into the red sky, which in turn was reflected in Great Salt Lake. The natural setting for Brigham Young's daring venture is surrealistic and startling and a great contrast to the prim and orderly grid of the city the patriarch laid out on the arrival of his colony in the late 1840s.

Salt Lake is still prim and orderly, but enlivened with extravagant plantings of trees and flowers which have to be the brightest in the entire world. The downtown is as clean as the center of Singapore, although perhaps people are not thrown in jail for chewing gum. But only ice-water and fruit [illegible] and many children lived next to the Beehive House, [illegible] which served as territorial capital and Indian agency. Brigham Young, of course, not only headed his church as long as he lived but was also governor [illegible]

Possibly the greatest public service the LDS Church is rendering to the world has grown out of the church's practice of the baptism of the dead. A believing church member may "seal" all his known ancestors into a permanent family relationship in eternity. This interesting belief has fostered the growth of the largest collection of genealogical material in the world, which now occupies several floors of a new Family History Library across from one of the entrances to Temple Square.

User-friendly computers enable visitors to punch up names of ancestors about whom they desire information. When we entered the name of a Georgia third great-grandfather, his name, his wife's name, and his parents' names magically came up on the screen, solving a mystery we had not been able to unravel by writing back to old courthouses. The volunteer "sister" who showed us how to use the machine was as thrilled as we were to find our man, and we have written a hitherto unknown cousin in Augusta, Georgia, to thank him for sending the material to the library.

That's how the Mormons get specific information on family-trees for their new computer project. Somebody sends it in on a diskette [illegible] no one has sent a certain lineage chart, those searching for names and connections must go upstairs and [illegible] places in the US and Canada is stored. Elsewhere in the building are archives of European and Asiatic countries, concentrating on the British Isles, from whence came so many nineteenth-century converts to the Mormon faith.

[illegible] Computer! (Next week: Virginia.)

Barrel racing begins in October at Pipe Creek Lightning Ranch

A series of barrel races will be held at Lightning Ranch twice monthly from October through March.

The first barrel race will be on Oct. 16. It will be followed by another race on Oct. 23. Divisions will be peewee, for those 10 and under; youth, for the 11 to 18-year olds; green novice and open.

Contrary to what was printed in the Bandera Bulletin last week, there is not added prize money involved, but the entrants will compete in different dollar amount novice classes. There is an entry fee.

For more information, call Mary Fogle at 535-4127, or Sybil Broyles at 535-4096.

Lakehills VFD arts & crafts scheduled Saturday, Oct. 16

The ladies auxiliary is holding their annual arts & crafts fair to benefit the Lakehills Volunteer Fire Department on Saturday, Oct. 16 from 10 a.m. to 4 p.m. at the Lakehills fire house.

Hand crafted arts, crafts and gift items are welcome at the event. No garage or flea market type articles are accepted. Spaces will be available inside the fire house. They are approximately 8'x8' in size and cost $18.

Food, tacos and tamales, will also be sold. All money collected will go to the volunteer fire department.

To reserve a booth, call 751-2669; 751-3335; or 751-3760.

Fire chief Ralph Dresser says, "this is a costly business we're in. To start (and roll out) one truck is $25. The distance, time out, and etc. is extra. We are constantly upgrading, repairing and improving our equipment. We greatly appreciate the support the ladies give us."

Dresser said that after every fire, trucks come back and have to be repaired. "We don't run on nice, paved streets out here, you know."

This is the third annual arts and crafts fair to benefit the Lakehills Volunteer Fire Department. It was changed from November to October to eliminate the competition from hunting season.

American Cancer Society to meet

The Bandera chapter of the American Cancer Society will meet on Oct. 4 at 2 p.m. at the First State Bank.

Officers for the coming year will be installed. Participants will be recognized for their work and contributions during the past year.

Benefit dinner set for LH pastor

The Lakehills United Methodist Church is holding a benefit dinner for B.J. and Lynn Rogers on Sunday, Oct. 3 from 11 a.m. until the food is gone.

The spaghetti dinner will help the couple raise money for their December trip to Israel. Rogers is pastor of the Lakehills United Methodist Church.

Adult dinners will be $4.50 each. Dinners for children will be $3.50 each.

**Friends of the Library BBQ
Saturday, Oct. 2**

It's that time of year again to get those chimneys cleaned...
For appointment, call
C & L MASONRY
589-2687

COMING SOON!!!
QUALITY KEEPERS
MINI STORAGE
210-796-4933
1.5 miles North on Hwy. 173
For info or reservations ask for Artie or Bunny Erfurt

October 1993

A statistical outlook
According to Blum's Farmer's and Planter's Almanac

Full Moon Sept. 30 — **Harvest Moon**, Sept. 30

Plant root crops: Oct. 3, 4; fertilize, destroy weeds: Oct. 5-7; set hens: Oct. 1-7.
According to the Baros Climate Cycle: "After a sluggish national weather pattern from mid-summer to early fall, October storm activity will really pick up."

Definitely cooler days ahead

The weekend weather forecast calls for fair skies and cooler temperatures, with highs in the 80s and lows in the 50s. Wednesday and Thursday, sunny and warm, with highs near 90 and lows in the 50s, with winds from the east/southeast at 5 to 10 miles per hour.

- National Weather Service

Sheriff's report

The Bandera County Sheriff's Department answered 65 calls for service from Sept. 20 to Sept. 26. One call each was received for: alarm; Felony theft; criminal mischief, telephone harassment, criminal trespass; natural death; child abuse; burning ban violation; burglary of a habitation; assist EMS; civil matter; burglary of a vehicle; and assist fire department.

Other calls included: shots fired, 2; juvenile problem, 2; structure fire, 2; welfare concern, 2; theft, 3; dog problem, 3; minor vehicle accident, 4; disturbance, 5; domestic disturbance, 6; Misdemeanor arrest, 9; and suspicious circumstances, 10.

A local car dealership reported the theft of a late model pickup truck by a potential buyer on Sept. 21. The truck was later recovered. The suspect was arrested and put in jail.

A burglary was reported at a ranch between Bandera and Vanderpool on Sept. 21. The burglary had occurred the previous week. Taken were: a TV, shotgun, small oven and binoculars. The case is under investigation.

On Sept. 25 at approximately 2:20 a.m., a barn was reported on fire on the Auerhahn Ranch on Highway 46 at the county line. Departments from Bandera and Kendall counties quickly responded and contained the blaze. The barn and its contents and an attached greenhouse were destroyed. The State Fire Marshall inspected the scene and ruled the cause as arson. The case is under investigation.

Another fire was reported on Sept. 26, shortly after 9 a.m. A residence in Bandera Ranch Acres was on fire. The occupants were able to get out and fire fighters confined the blaze to the kitchen area of the house. Bandera, Pipe Creek and Castlelake responded to the fire.

There were 6 arrests for public intoxication. A youth was arrested for possession of alcohol by a minor.

Eugene Sanchez, 29, of Crystal City, was arrested for DWI, first offense.

David McGraw, 49, of Lakehills was arrested on Sept. 21 on a Felony charge of possession of stolen property.

Keri Smith, 19, of Kerrville, was held on a Felony warrant from Kerr County on Sept. 23.

Thomas Ross from Camp Wood was arrested on Felony theft charges on Sept. 24.

Bennie Scantlin, 43, of Bandera was arrested on Sept. 25 for a Felony parole violation charge.

Justice of the Peace Louise Karr, of Lakehills, said that several youths came through her court during the week on minor in possession of alcohol charges. One of them was Robert Brown, 19, of Bandera, the brother of fatal accident victim, Dustin Brown.

Karr said she wants the youth in Bandera County to know that minors in possession of alcohol who come through her court will be prosecuted to the fullest extent of the law. "It's not going to be easy. They need to know they will be held accountable. I will give them a stiff fine and the message, 'no more slaps on the hand.'"

Arkey Blue played in SA

Arkey Blue and the Blue Cowboys were one of the bands featured on The River Walk in San Antonio on Saturday, Sept. 25.

His band participated in the River Fiesta activities. Bungy Hartshorn said that Arkey "wowed" his audience.

Women's barbershop chorus to sing Oct. 2 at Silver Sage Corral

The Deci-Belles, an independent women's barbershop chorus from Houston, will perform in Bandera on Saturday, Oct. 2 at 11 a.m. at the silver Sage Corral on 11th Street and Hackberry.

The Deci-Belles will be in Bandera during their mini-tour of the Texas Hill Country. Besides performing at the Silver Sage Corral on Oct. 2, the group will perform at Lost Valley Ranch and at the Y.O. Hilton in Kerrville.

At noon, a luncheon will be provided for the Deci-Belles at the Silver Sage. The performance is open to the public. Lunch is available also, at a minimal charge of $1.50 per person.

Familiar songs in unaccompanied four-part harmony, barbershop style, is the hallmark of the Deci-Belles. They provide additional entertainment through choreography, costuming and props.

Friends of the Library
Sausage Barbecue
October 2, 1993 4-7 p.m.
Bandera Fire Station
$4 per person
Entertainment

Calendar

Wednesday, Sept. 29

Sunrise 7:26 Sunset 7:22

Immunization Clinic, 1207 Cottonwood, 9-11 a.m.; 1:30-4 p.m.
Alcoholic Anonymous, Lakehills, 29th Street, 8 p.m.
Alcoholics Anonymous, Bandera, 1301 Mulberry, Noon & 8 p.m.
Low Impact Exercise, 8:30 a.,m.; Table Games, 9:30 a.m.; German Study, 10 a.m.; Table Games, 1 p.m.; Silver Sage Corral.

Thursday, Sept. 30

Sunrise 7:26 Sunset 7:21

Alcoholics Anonymous, 1301 Mulberry, 7 p.m.
Line Dancing, All ages, Silver Sage Corral, 7 p.m.
Bandera County Youth Bldg. Committee Meeting, Bandera Bank, 7:30 p.m.
Table Games, 1 p.m.; Silver Sage Corral.

Friday, Oct. 1

Sunrise 7:27 Sunset 7:20

Republican Women's Club, Bandera Lodge, 11:30 a.m.
St. Victor's Altar Society.
Medina Jolly Elders, Medina Baptist Fellowship Hall, 11 a.m.-4 p.m.
Racing, Bandera Downs.
Bingo, American Legion Hall, Bandera, 7 p.m.
Alcoholics Anonymous, Bandera, 1301 Mulberry, Noon & 8 p.m.
Low Impact Exercise, 8:30 a.m.; Bridge, 9:30 a.m.; Table Games, 1 p.m.; Melodiers Sing Along, 5 p.m.; Silver Sage Corral.

Saturday, Oct. 2

Sunrise 7:27 Sunset 7:19

Barbecue, Friends of the Library, Bandera Fire House, 4-7 p.m.
Racing, Bandera Downs.
Alcoholics Anonymous, 1301 Mulberry, 7 p.m.

Sunday, Oct. 3

Sunrise 7:28 Sunset 7:17

Racing, Bandera Downs.
Bingo, St. Stanislaus Catholic Church, 6:30 p.m.
Alcoholics Anonymous, Bandera, 1301 Mulberry, 8 p.m.

Monday, Oct. 4

Sunrise 7:29 Sunset 7:16

American Cancer Society, Bandera Unit, First State Bank, 2 p.m.
Flying L Mixed Foursome Scramble. 5:30 p.m.
Bandera Community Wolf Club, Community Room, First State Bank, 7:30 p.m.
Bandera Optimist Club, Econo Lodge, 7:30 p.m.
International Order of Rainbow for Girls, Masonic Lodge, Bandera, 7:30 p.m.
Alcoholics Anonymous, Bandera, 1301 Mulberry, Noon & 8 p.m.
Low Impact Exercise, 8:30 a.m.; Weaving, 9 a.m.; Arts and Crafts, 10 a.m.; Sketching, 1 p.m.; Table Games, Puzzles, 1 p.m.; Silver Sage Corral.

Tuesday, Oct. 5

Sunrise 7:29 Sunset 7:15

Bandera Fine Arts Club, Tour of Fredericksburg shops, meet at First Baptist Church, Bandera, 10 a.m.
Bandera Lions Club Meeting, Econo Lodge, Noon.
Flying L Ladies Golf Assoc. 12:30 p.m.
Pipe Creek Extension Homemakers, 1 p..m.
Bingo, Lakehills American Legion, Post 410, 6 p.m.
Alcoholics Anonymous, 1301 Mulberry, 7 p.m.
Bingo, Lakeshore VFD, Wharton's Dock Road, 7 p.m.
Medina Rotary Club, Youth Center, 7:00 p.m.
Tarpley Volunteer Fire Department Meeting, Firehouse, 7:30 p.m.
Pancake Flippers, Pancake Breakfast, Silver Sage Corral, 7 a.m.
Auto/Harp Melodier Sing for Bandera Nursing Home, 11 a.m.
Weaving, 9-12 a.m.; Quilting, Group Oil Painting, 9 a.m.; Auto/Harp Melodier Practice, Ceramics, 10 a.m.; Table Games, Puzzles, Dominoes, Cards, 1 p.m.; Silver Sage Corral.

Wednesday, Oct. 6

Sunrise 7:30 Sunset 7:14

CCSCT-WIC Women, Infant, Children Nutritional Program, office on Cottonwood, 9 a.m., 1 p.m.
Immunization Clinic, 1207 Cottonwood, 9-11 a.m.; 1:30-4 p.m.
County Agricultural Stabilization & Conservation Service Committee, Old Courthouse, Bandera, 9:30 a.m.
United Methodist Church Women, Lakehills United Methodist Church, 1:30 p.m.
Baptist Women of Medina, 6 p.m.
Bandera Electric Co-op Board of Directors.
Alcoholic Anonymous, Lakehills, 29th Street, 8 p.m.
Alcoholics Anonymous, Bandera, 1301 Mulberry, Noon & 8 p.m.
Low Impact Exercise, 8:30 a.m.; Table Games, 9:30 a.m.; German Study, 10 a.m.; Table Games, 1 p.m.; Silver Sage Corral.

Palo Alto College registration set Thursday, Sept. 30

Palo Alto Community College will register anyone who wishes to enroll in continuing education courses on Thursday, Sept. 30 from 7 to 9 p.m. in the Bandera High School Library.

A free Hunter's Education course will be held on Tuesday and Thursday, Sept. 21 - 30 from 6 to 9 p.m.

Defensive Driving will be held on two Saturdays, Oct. 2 and Nov. 6 from 9 a.m. to 3:30 p.m. There is a $15 cost for the class.

Welding will begin on Tuesday, Oct. 5 and continue through Thursday, Oct. 28 from 6 to 9 p.m. The fee is $30.

First aid/CPR will be held on two Saturdays, Oct. 16 and 30 from 8 a.m.; to 6 p.m. The fee is $12.88.

Conversational Spanish will begin on Tuesday, Oct. 5 and continue through Thursday, Oct. 28 from 6 to 9 p.m. The fee is $30.

[illegible] will begin Tuesday, Oct. 5 and will continue through Thursday, Oct. 21 from 6:30 to 9:30 p.m. The cost is $51.

[illegible] continue through Thursday, Oct. 21 from [illegible]

Students may register by mail, fax, or in person at Palo Alto College or at the Bandera High School Library.

Palo Alto College is located at 1400 W. Villaret, [illegible] are Monday through Thursday, from 8 a.m. to 7 p.m., and [illegible]

Registration may be faxed to (210) 921-5328.

SEP 29 93

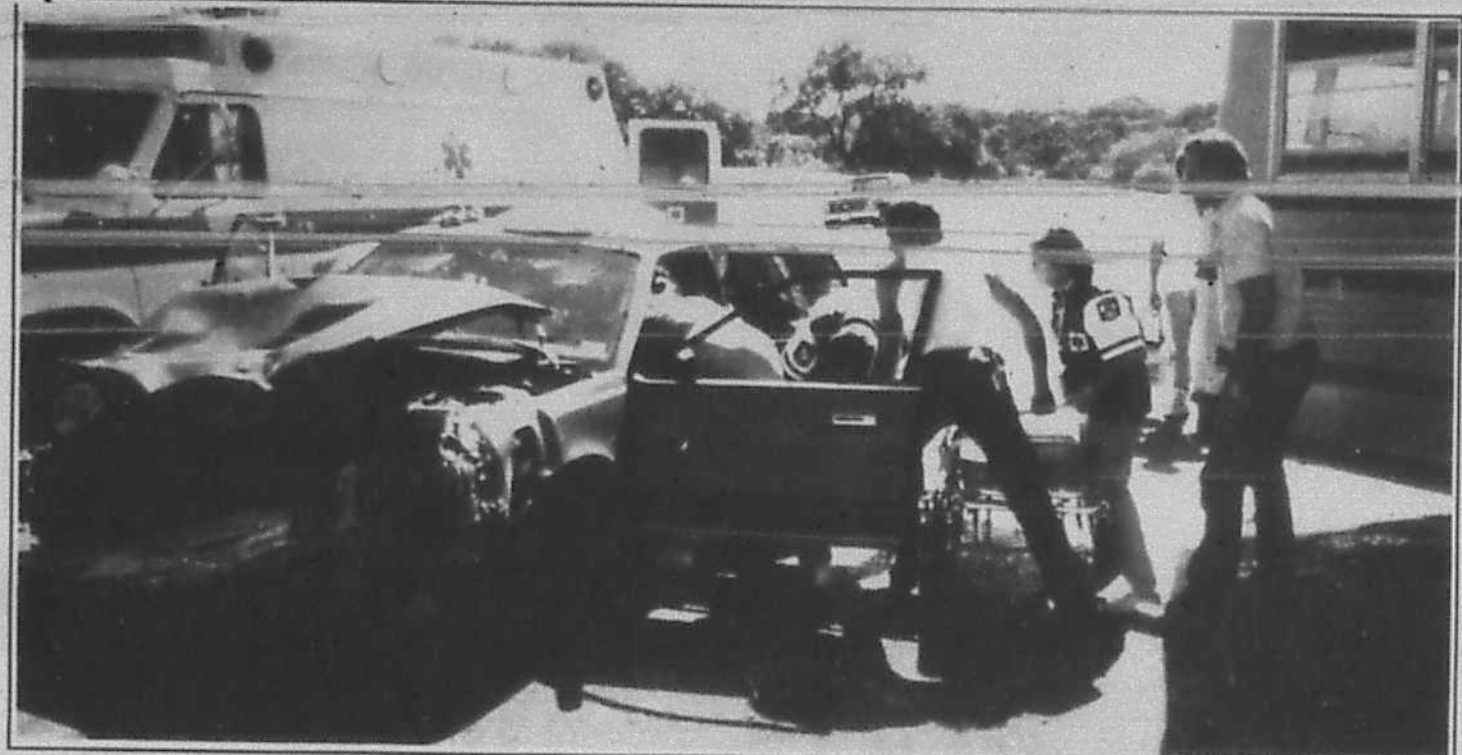

Rescue workers remove Charles Menard from his 1986 Pontiac sedan after the vehicle crashed head-on with a Bandera ISD school bus Monday afternoon, Sept. 27. The bus, driven by Gloria Rice, was struck while turning left off of State Hwy. 16 onto Robindale Road and, according to Department of Public Safety trooper Randy Boysen, "failed to yield the right-of-way," to oncoming traffic.

Staff photo by Larry T. Williams

'First serious school bus accident' injures Pipe Creek man, students

A school bus carrying students on one of Bandera Independent School District's 22 routes was involved in an accident with injury incident on Monday, Sept. 27 at approximately 3:30 p.m. Sheriff James MacMillan, and school officials, say it was the first serious school bus wreck "anyone can remember" in Bandera County.

The bus, loaded with between 45 and 50 students, was traveling east towards Pipe Creek on Highway 16 when it made a left turn at Robindale Road and was hit by a car. One student was transported to Medical Center Hospital. Three others were taken from the accident scene to Dr. Womack's office in Bandera to be treated for minor injuries. By Tuesday, three of the four students were back in school. The hospital patient had been treated and released but had not returned to school yet.

The driver of the car, Charles Menard, 21, of Pipe Creek, was transported to Medical Center Hospital where he was treated and released.

Menard was driving a 1986 Pontiac mid-size sedan. DPS trooper Randy Boysen, said the school bus driver "apparently failed to yield the right-of-way while turning left on Robindale Road and was struck on the right front quarter by the oncoming car."

Gloria Rice was driving the route 33 bus. She has been driving for the B.I.S.D. for "at least 10 years," according to Assistant Superintendent Skip Pfeiffer.

Rice broke her nose in the incident when the impact threw her forward into the steering wheel, according to her son.

Pfeiffer says that Bandera County has an excellent driving record for school buses. "We have 22 routes of over 1,400 miles each day. The distance from San Antonio to Chicago is 1,200 miles.

"We have 175 days of school. That mean we make over 3,850 round trips each year. In the 17 years I've worked for the school, this is the first serious bus wreck I can remember. We've had buses turn too sharply and hit a fence post and things of that nature. But we've never had an accident before when there were students on the bus."

Garrison named champion at Bandera County Hay Show

Paul Lavon Garrison, of Medina, was named the over all champion at the 1993 Bandera County Hay Show on Sept. 23. His irrigated coastal hay took first place with 96.5 percent out of a possible 100 percent, and a protein analysis of 16.4 percent.

There were 17 entries in this year's hay show. Winners were determined by the physical appearance of their entries and the protein analysis.

Randy Schott, of Lakehills, took first place in dryland coastal with 93.5 percent out of a possible 100 percent, and 14.5 crude protein. He also took first in winter annuals and legumes. His score for winter annuals was 92.5 percent and 16.7 crude protein. For legumes, his score was 92.5 and 24.2 percent.

Tony Jennings, of Bandera, took first place in the summer annuals class with 76.7 percent of a possible 100, and a crude protein of 8.7 percent.

This year's first place winners will have their entries sent to the State Hay Show in Beaumont in December.

Additionally, the winning entries will be displayed during the week of Sept. 27 through Oct. 1 at Bandera Ranch Store.

THE LAW OFFICE OF
PHILIP MEYER
WILL BE MOVING TO A NEW ADDRESS
404 MAIN STREET
DURING THE FIRST WEEK OF OCTOBER
THE MAILING ADDRESS WILL REMAIN P.O. BOX 2398, BANDERA, TEXAS 78003
TELEPHONE: (210) 796-7776 TELEFAX: (210) 796-7775

BANDERA COUNTY
JUNIOR LIVESTOCK ASSOCIATION
BARNRAISER

We want to express our appreciation for all those who sold tickets, baked or bought pies and cakes and provided entertainment...

Also a great big Bandera THANK YOU to everyone who attended the Barnraiser and/or bought raffle tickets...

Every contribution, large or small, helped to make the Barnraiser a

BIG SUCCESS!!

Thanks, Everyone!

The Gingerbread House
Flowers & Gifts
HOMECOMING
MUMS
on display
ORDER NOW!!!



SAVE with our VALUE-BACK BUCKS!
The store where you are paid for shopping with us!
1104 Cedar St. 796-7400 1-800-522-2735
Behind Busbee's Barbecue 796-3616
Wire Service---Delivery
VISA/MC/AMEX/DISCOVER Layaway

STOCK UP NOW FOR THE COLD SEASON AHEAD!
NATIONAL BRAND — COMPARE TO — Value Rite



Value Rite Products are 100% guaranteed and WILL save you MONEY!!
Braun Drug
M-F 8:30-6:30 210-796-7701 Sat. 8:30-2
Diana Braun, Pharmicist/Owner 1114 Main

ANCIRA IN BOERNE
CLEARANCE!!
September Sell-a-thon
'93 INVENTORY REDUCTION SALE

1993 GMC TIARA CONVERSION VAN
Complete Custom Package!
With 4 Capt. chairs, couch-bed, running boards, PW windows, locks and much, much more!
Stock #8768
List $26,629
Rebate $1,000
Ancira Dis. $8,641



sale $16,988

1993 GMC SAFARI CONV. MINI VAN
AM/FM cass., pwr. windows, pwr. locks, tilt, cruise & capt. chairs w/couch-bed & running boards.
Stock #8925
List $26,701
Rebate $1,000
Ancira Dis. $8,713



sale $16,988
3 IN STOCK

1993 GMC SUBURBAN SLE
With tilt, cruise, AM/FM cass and A/C.
Stock #8605
MSRP $23,638
Ancira Dis. $2,650



sale $20,988
3 IN STOCK

1993 GMC FULL SIZE TIARA CONV. VAN
V-8, A/C, AM/FM cass, tilt, cruise, PW, PL, w/full custom interior & exterior pkg.
Stock #8774
MSRP $28,460
Rebate $1,000
Ancira Dis. $7,472



sale $19,988
2 IN STOCK

* PRE-OWNED VEHICLES *
Over 40 to Choose From!
2nd Chance Financing

Vehicle	Price	Vehicle	Price
'91 GMC SWB PU Stk#8020A	$8,988	'91 GMC Safari XT W/dual A/C Stk#P2429	$13,988
'80 Chev Luv 4X4 PU Stk#P2445A	$2,288	'93 Ford Explorer XLT 4 Dr., Stk#P2443	$20,988
'78 Crew Cab Stk#P2436A	$3,588	'91 GMC Sportside PU George Strait Edition Stk#P2439	$10,988
'85 Pontiac 6000 4 DR., Stk#C508	$2,188	'89 Plymouth Voyager Stk#8766A	$9,988
'85 Chev Celebrity 4 DR., Stk#8410A	$2,388	'91 Ford F150 Supercab XLT Stk#P2398	$12,988
'92 GMC 1500 Ext. Cab Running boards, Stk#P2441	$14,988	'92 GMC SWB Regency Con. Van Stk#8610A	$13,988
'92 Chev. Suburban Stk#9037A	$17,988	'90 Nissan King Cab Stk#8093A	$7,988
'82 Datsun 280 Z Stk#8602AA	$3,988	'90 Ford F-150 Supercab XLT Stk#8221A	$10,988
'92 Chev 3500 Ext Cab Dually Stk#P2442	$19,988	'91 Dodge D150 Club Cab Stk#P2408	$10,988
'88 GMC Suburban Stk#8606	$10,988	'91 Chev 1500 Ext. Cab Stk#P2412A	$10,988
'89 Pontiac Grand Am Stk#P2436B	$5,988	'91 Ford Explorer 4 Dr.	$16,988
'89 Jeep Cherokee Laredo 4x2 4 Dr., Stk#8153AA	$11,998	'92 GMC 1500 Ext. Cab	$13,988
'92 Jeep Cherokee Sport	$14,988	'92 GMC Wideside	$13,588

ANCIRA MOTOR HOMES GMC TRUCK
30500 IH-10 WEST • BOERNE, TX 78006
(210)755-4980 • 1-800-299-1199
(Pictures for illustration only)
... 9 TO 6, SATURDAY 9 TO 6, CLOSED SUNDAY

VIDEO OUTLET
406 MAIN 796-3087
Our Store Runneth Over!
Why Don't YOU?!
Caramel Corrn
Movies to RENT and SELL
Now Renting SEGA!
Cotton Candy
51-1TC

Optimists to meet Oct. 4 at the Mayan

The Optimist Club will meet at the Mayan Ranch on Monday, Oct. 4 at 7:30 p.m. for the installation of new officers.

They will also meet at 1 p.m. on Saturday, Oct. 9 at the Sandidge Memorial Park for the dedication of the gazebo. A speech is planned. Trees which have been planted in memory of Bandera residents will be pointed out and the plaques read in public.

Refreshments will be served.

Gibson performs at Fiesta Texas

Diane Gibson, the daughter of Herbie and Patty Moeller, performs at Fiesta Texas in San Antonio. The former Bandera High School student was recruited during Fiesta Texas' annual Auditions USA tour which stops at more than 40 cities nationwide each fall.

Gibson, a musician, plays the violin in "Head for the Hills," a comical look at Texas cowboys, farmers, dance hall girls and barroom brawls.

Fiesta Texas features seven theaters and more shows in a single day than in a week on Broadway. Guests sample from 60 entertainment performances daily during the summer season.

LIVING TRUST EDUCATIONAL WORKSHOP

AT THIS WORKSHOP YOU WILL LEARN HOW:

* To control your estate now, if disabled and in the event of death
* To avoid probate and attorney fees
* To legally avoid (or greatly reduce) estate taxes
* The government plans to reduce the personal exemption
* Wills and joint tenancy are a trap for the unwary

The Living Trust is the ideal estate plan that will benefit you and your loved ones the way you want and at the least possible cost.

Workshop Location: Flying L Guest Ranch, Hwy. 173 S., Bandera, TX

Date: Sept. 30, 1993
Time: 6-8 pm
Cost: No Charge

Reservations: Call Linda at (210) 841-5620

GUEST SPEAKER--PETER J. PARENTI

Board certified by the State Bar of Texas Board of Legal Specialization in both tax law and estate planning and probate law. Part-time professor at St. Mary's University School of Law. Practicing attorney in tax law, estate planning and probate law since 1974. 66-1tp'

RABIES VACCINATION DRIVE
Saturday October 9
8-12
Fire Station, Bandera
Reduced prices will be good through the week following at the Hill Country Veterinary Hospital. Call for appt. 796-3787. 64-3tc

Bandera Independent School District Calendar of Events for October

Oct. 1
- Volleyball at Ingram, high school varsity, 5 p.m.
- Varsity football at Ingram, 7:30 p.m.

Oct. 2
- Cross country, all levels, Tivy Invitational
- Bandera High School volleyball tournament, freshmen, JV, varsity girls.

Oct. 4
- Volleyball at Somerset, junior high 7th/8th grade, 5/6 p.m..
- Alkek Elementary School book fair (runs all week).

Oct. 5
- Volleyball, Medina Valley at Bandera, high school F/JV/V, 5/6/7 p.m.
- Palo Alto College courses for credit, BHS, 6-9 p.m.
- Alkek Elementary School PTO meeting, Alkek cafeteria.

Oct. 7
- Football, high school and junior high - JV at SA Cole, 5 p.m.; 7th/8th, Ingram at BJHS, 5/6:30 p.m.
- Palo Alto College courses for credit, BHS, 6-9 p.m.

Oct. 8
- Volleyball, SA Cole at Bandera, high school varsity, 5 p.m.
- Varsity football SA Cole at Bandera, Homecoming, 7:30 p.m.

Oct. 9
- SAT testing-- optional for college-bound juniors/seniors.
- Bandera Invitational Cross Country Meet (all levels).

Oct. 11
- Jump Rope for the Heart program, Alkek Elementary grades 3-5.
- Volleyball, BJHS at Hondo, 7th & 8th girls, 5/6 p.m.

Oct. 12
- Jump Rope for the Heart program, Alkek Elementary grades 3-5.
- PSAT administered. Preliminary Scholastic Aptitude Test (PSAT)/National Merit Scholarship Qualifying Test (NMSQT) administered to college-bound 10th/11th grade students.
- Volleyball, Ingram at BHS, freshmen/JV/varsity girls, 5/6/7 p.m.
- Palo Alto College courses for credit, BHS, 6-9 p.m.
- BISD board regular meeting, BHS library, 7 p.m.

Oct. 13
- Jump Rope for the Heart program, Alkek Elementary grades 3-5.
- Assemblies, grades 4-8. Bob Cowell, president, the Bexar Grotto Chapter of the National Speliological Association, presents "Bats and Their Myths, and Caves and Caving."

Oct. 14
- Jump Rope for the Heart program, Alkek Elementary grades 3-5.
- Football, high school and junior high - freshmen/JV vs. Hondo at BHS, 5:30/7 p.m.; 7th/8th at Hondo, 5/6:30 p.m.
- Palo Alto College courses for credit, BHS, 6-9 p.m.

Oct. 15
- Jump Rope for the Heart program, Alkek Elementary grades 3-5.
- Volleyball at Hondo, high school varsity, 5 p.m.
- Varsity football at Hondo, 7:30 p.m.

Oct. 16
- Alternate PSAT test date.
- Cross country, all levels, Ingram Invitational.
- Optimist Club Tri-Star Program, Punt, Pass and Kick Clinic with BISD coaching staff, 1 p.m.

Oct. 18
- Volleyball vs. Ingram at BJHS, 7th/8th grade, 5/6 p.m.

Oct. 19
- TAAS exit level: writing. 11th/12th graders (re-testing).
- 5th grade field trip to circus (Kerrville - leave after school).
- Volleyball at West Campus, freshmen/JV/varsity girls, 5/6/7 p.m.
- Palo Alto College courses for credit, BHS, 6-9 p.m.

Oct. 20
- TAAS exit level: reading. 11th/12th graders (re-testing).
- Deficiency reports issued: all grades.

Oct. 21
- Annual pictures retakes.
- TAAS exit level: math. 11th/12th graders (re-testing).
- Football, high school and junior high - freshmen/JV at Somerset 5:30/7 p.m.;7th/8th vs. Somerset at BJHS, 5/6:30 p.m.
- Palo Alto College courses for credit, BHS, 6-9 p.m.

Oct. 22
- Volleyball vs. Somerset at BHS, high school varsity, 5 p.m.
- Varsity football Somerset at Bandera, 7:30 p.m. (Punt, Pass & Kick contest finalists compete during pre-game ceremonies).

Oct. 23
- Red Ribbon Week begins.
- ACT testing (optional) for college-bound juniors/seniors.
- Alkek PTO Carnival, "Fiesta," noon to 4 p.m.
- Volleyball vs. Harper at BHS, freshmen/JV girls, 1/2 p.m.

Oct. 25
- Basketball practice begins officially (UIL rules).
- Volleyball, BJHS at Devine, 7th/8th grade, 5/6 p.m.

Oct. 26
- First grade field trip- Sauer Beckman Farm, Pfeiffer/Heard classes.
- Delta Kappa Gamma meeting, Alkek library, 3:45 p.m.
- Volleyball at Medina Valley, freshmen/JV/varsity girls, 5/6/7 p.m.
- Palo Alto College courses for credit, BHS, 6-9 p.m.
- Middle school PTO meeting, BJHS cafeteria.

Oct. 27
- First grade field trip- Sauer Beckman Farm, Salzman/Joseph classes.

Oct. 28
- First grade field trip- Sauer Beckman Farm, Hall/Albrecht classes.
- Football, high school and junior high - freshmen/JV vs. Devine at BJHS 5:30/7 p.m.; 7th/8th at Devine, 5/6:30 p.m.
- Palo Alto College courses for credit, BHS, 6-9 p.m.

Oct. 29
- First grade field trip- Sauer Beckman Farm, West/VanderZee classes.
- Volleyball at Devine, high school varsity, 5 p.m.
- Varsity football at Devine, 7:30 p.m.
- Cross country, all levels, district meet at Medina Valley.

Oct. 30
- Volleyball, junior high school, 7th/8th grades.
  A teams - Boerne tournament.
  B teams - Sabinal tournament.

Meet the Team!



L-R: Carmilla Brown, massage therapy; Karon Byrd, nail technician; B.J. Chafin, general assistant; Trish Parker, newest stylist; Lori Alanis, manager-Christian bookstore; Patricia Daniels, owner; Tennya Morris, senior stylist.

Let us show you how our teamwork can work for you!

Nails, massage, styling, authentic Indian jewelry, Enrich distributor, make up, ear piercing...
OUR TEAM DOES IT ALL!
FREE Make-over with $10 purchase of Luzier Products!
63 & 65

SPECIAL EFFECTS
903 13th St.
at the Y on Kerrville Hwy.
796-7245
8:30-6 Mon.-Sat.



The $389 Trio Hearing Aid from Beltone

Now you can own a Beltone Trio-LP/95 in-the-ear hearing aid for just $389. Or, if you prefer, pay just $35 per month with a small down payment on approved credit. The Trio-LP/95 is a custom-made "ultra-slim" hearing aid for mild hearing losses. If you suspect that you or a loved one may be experiencing a hearing problem, you owe it to yourself to receive our free comprehensive 10-Step hearing test. Call today for an appointment.

$35 a month with a small downpayment

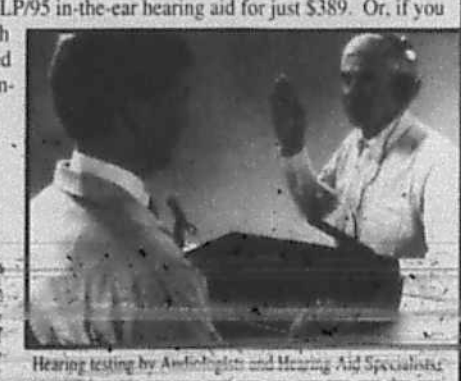

2nd Friday of each month, Braun Drug, 1114 Main St. ... or for testing in the privacy of your home: 1-800-578-TEST

Beltone Audiology Centers

Hearing testing by Audiologists and Hearing Aid Specialists

$389 Trio-LP/95 Hearing Aid — purchase a Beltone Trio-LP/95 at the special price of $389. Not valid with other coupons or specials. Expires 10/8/93

Save $200 — Save $200 on any pair of Beltone in-the-ear hearing aids. Not valid with other ... Expires 10/8/93

Save $100 — Save $100 on any single Beltone in-the-ear hearing aid. Not valid with other ... Expires 10/8/93

hearing evaluation Free — with this coupon. Receive a comprehensive electronic hearing evaluation at ... 10/8/93

For the OFFICE...
or the TRACK...

FStop for Fall...
in Denim and
Twill...Easy to
accessorize for the
look you want...



at
TEXAS ROSE BOUTIQUE
807 Main St., Bandera
Next to Family Dollar

SEP 29 93

Willie and Olga Schmidt celebrate 60 years

Tarpley couple is devoted to their community ... and to each other





Willie and Olga Schmidt were married in 1933, and have been married for 60 years.

They've been married for 60 years and Olga Schmidt says she would not "trade Willie for anything."

The couple live in Tarpley where they own and run a 200-acre ranch, although the heavy work has been put aside. "We garden together," Olga explains. "But none of that heavy farming anymore. We're just not able." He is 86 and she is 81. They've known each other for most of their lives.

"We were neighbors," Olga explains. "We'd see each other now and then. Willie was born next door to here. We bought my mother's and dad's house from them."

Willie went to high school in Comfort. Olga went to high school in Tarpley, then had to transfer to Brackenridge when she was in a higher grade. She graduated from Brackenridge in 1929. Even when they attended separate high schools, Willie and Olga would "see each other now and then." That led to courtship and marriage. They married on Sept. 3, 1933 at Evangelical Church in San Antonio. They are now members of Bandera United Methodist Church.

The Schmidt's have committed themselves to Bandera County during their 60-year marriage. He served as a county commissioner from 1961-1964. She worked in the Courthouse for 21 years. She was a deputy clerk under Roscoe Hays for nine years and a clerk for 12 years.

Willie is a member of the Masonic Lodge. They are both members of Eastern Star.

For their 50th wedding anniversary celebration at Mansfield Park, 255 friends and relatives came to wish them continued happiness. Now, 10 years later, they celebrated quietly. Only "about 100" friends and relatives came to their 60th wedding anniversary celebration on Sept. 4.

what's rustlin'

by Bungy

I absolutely LOVE Bandera! Where else can you jump in your car and drive five minutes to a genuine buffalo race? Harvey Wallbanger, Jr. racing against quarter horses ridden by the best jockeys Bandera Downs has to offer. The race was called "The Buffalo Express".

The horizon was filled with great, billowy clouds. Overhead, a blue, blue sky. The flags flying, the crowds, all colorful, with loads of kids attending for this great occasion. And here he comes, the only racing buffalo in the world. He travels over 200,000 miles a year, all over the world, including 42 different states. His rides/trainer T C. Thorstenson, dressed in bright pink shirt, cowboy hat, great fluffy sheep skin chaps and white boots that looked like a pair of sneakers on the bottom half!, mounted on a regular jockey's saddle. "Harvey, Jr." was a huge shaggy, magnificent animal with a beautiful set of horns. And here they came, "cantering" out to the track, followed by the regular jockeys. "Buffalo Flat's Ranch" has to bring their own horses, cause "Harvey, Jr." would spook the regular horses-Bad! I imagine it might have something to do with his smell. Every once in a while, a soft breeze would waft our way and what a stink!

The race was to be 110 yards. They had a bit of trouble loading "Harvey, Jr." into the starting gate-but-then the bugle blew—and they were off! I mean thundering down the track. Swoosh-right by us to the finish line—and it was Harvey Wallbanger, Jr., the absolute, undefeated winner! His daddy, Harvey Wallbanger, Sr., raced 92 times in his career and won 76 of those!

Back the buffalo came, slavering great huge globs of spit, his tongue lolling out. T. C. side stepped him, backed him, circle eighted him. Then T. C. laid down flat on his back and this gigantic buffalo got down on his knees, slowly rolled over to lie down beside him, his great head on his stomach! Then, the finale. This bright pink 18 wheeler trailer was brought in with a ramp on the back, leading up to the roof.

T. C. ran the buffalo up the ramp, to the roof of the trailer (I imagine it was reinforced!) and then he stood up full on his back and waved his cowboy hat over his head. What a picture! From the ground to the tip of his hat must have been 20 feet, and silhouetted against the blue sky and white, billowy clouds, it was unbelievable. What a thrill! The scene was magnificent, but it was just another day in the "Cowboy Capital of the World"!

SAVE BIG $$ ON HOME INSURANCE
WITH HOCHHEIM'S "ULTRA 500" RATE

REQUIREMENTS:
1. Nice home, under 20 years old
2. Good claim record
3. $500 deductible

FOR A FREE QUOTE: Call Anna Marie Davison 210/537-4640
(We suggest you have your present policy handy for comparison)

Lowe's TV
Hours: Mon.-Fri. 9-5 Sat. 9-12
Est. 1985
1003 CEDAR ST. 796-4245
REPAIRs on TVs and VCRs
VCR CLEANING.....29.95!
SATELLITE and ANTENNA SYSTEMS
Sales and Service

STIHL® Sales and Service
TRIPP'S ACE HARDWARE & WESTERN AUTO STORE
1107 Cedar St. Bandera, Texas 796-3641
STIHL®

Reed's
Floor Covering
Carpet, Lino, Tile Sales & Service
Serving Bandera County Since 1962
Commercial Carpet 10 year warranty $6.99/yd.
Evening & weekend calls accepted
FREE ESTIMATES
796-4292
Dallas Ave. Bandera

OVERHEAD DOOR COMPANY OF KERRVILLE
512-895-2822

Ken's Two Propane Inc.
New Bandera Location:
Hwy. 16 West next to Hill Country Pest Control
Your Full Service Propane Dealer
★ Bottle Filling
★ R.V.
★ Motor Fuel
* Senior Citizen Discounts
* Cash Discount
* Lease Tanks Available
Now With 2 Locations
We're Just A Phone Call Away
796-3057 Bandera Open M-F 8 a.m.-5 p.m. Sat. 9 a.m.-1 p.m.
751-3388 Lakehills Open M-F 8 a.m.-5 p.m. Bottle-Filling Station Now Open

PAY LESS PER FILL UP.

Notice of Vote on Tax Rate

The BANDERA INDEPENDENT SCHOOL DISTRICT conducted a public hearing on a proposal to increase your property taxes by 265.77 % ISD only / 9.515 % combined rate ISD & CED percent on September 28, 1993 7:00 P.M.

The BOARD OF TRUSTEES of the Bandera Independent School Distr. is scheduled to vote on the tax rate at a public meeting to be held

at

CAJUN FEST DRAWS 8,000



Dave Sallor of the Acadiana Cafe in San Antonio mixes up some of the gumbo brew that earned his restaurant third place in the professional division.

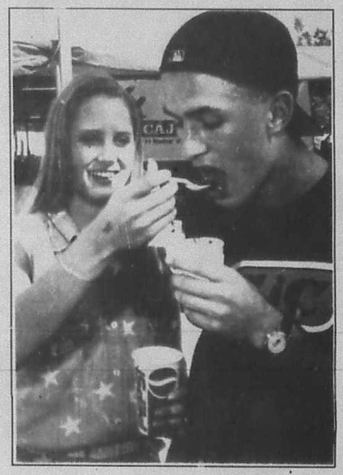

Some festival visitors needed a little help to try new taste experiences.



The food booths were as popular as the dance floor.

NEARLY 8,000 GUMBO FANS CAME TO LAKEHILLS AND ATE AND LAUGHED AND DANCED AND ATE AND DANCED AND ATE AND DANCED AND...



Continous Cajun music kept young and old alike dancing throughout the day and night.



Photos and layout by LARRY T. WILLIAMS



The Zydeco sound has caused some interesting instruments to be developed.



Those in need of a 'gator had a good selection.

13th Cajun Festival attendance equals last year's number

Robert Caswell, said that this year's attendance at 25 "equaled or was greater than last year's." An estimated 8,000 people flocked to the Lakehills Civic Center to participate in the 13th Annual Medina Lake Betterment Association.

SEP 29 93



Alkek Elementary first grade students entertained other grades on Friday with a "Butterfly Parade." The parade combined science with fun. The "butterflies" sipped nectar (a mixture of orange juice, bananas and fresh strawberries donated by Boyle's and Super S) at the end of their parade. All six first grade classes were involved in the parade.

Staff photo by Stephanie Logue

Kevin says 'thanks' for all the caps

Pottsboro cancer patient has achieved his world-record-breaking goal

Eight-year-old cancer patient, Kevin Randles of Pottsboro, wants to thank Bandera Bulletin readers for helping him to set a world's record for collecting caps. He surpassed the goal of 110,000 hats on Saturday, Sept. 25, and is still counting the remainder of the caps.

People from all over Texas, and from four other states, heard about Kevin's dream to set a world record. Caps poured in to the Pottsboro address. Emily Keith, of Bandera, took charge of sending caps to him which were collected at the Bandera Bulletin. Over 250 more caps came into the Bulletin office on Tuesday.

Kevin has battled cancer for 2 1/2 years. He plans to donate the caps to cancer patients who have lost their hair as a result of treatments. At least, he plans to give the hats away- as soon as he finishes counting them.

Lakehills youth center accepts challenge, recruits more volunteers for two shifts

At a time when many in Bandera County are planning youth activities in an attempt to prevent another tragic teenage death, organizers of the Lakehills Youth Center are begging for volunteers.

A meeting and registration will be held on Friday, Oct. 1 from 6 to 9 p.m. A hot dog party will be held for the youth attending and registering.

One organizer, Sharon Reich, says that the Oct. 1 meeting and registration will be an "ideal time" for concerned citizens to volunteer to help out at the center or to donate food for future recreation nights. She said that food items which can be stored and used during the fun nights are needed. "Last year, we sold food to the kids. This year, we would like to make it available to them free of charge. But if we don't get enough money or food donations, we'll have to sell the snacks again."

She also warns that the youth center might not be open as much as it was last year. "We have two shifts. We need someone to keep it open from 3:45 p.m. to 7 p.m. each Friday. Then we need someone to take the 6:30 to 10:15 (or until closing) shift. I am signed up for two nights a month. Unless we get more volunteers, we'll have to close the other two nights a month. Last year, I took all the nights. I can't do it again this year. My family needs me at home."

Youth invited to register and attend the recreation nights at the center are ages nine to senior high. Junior high, or younger, youth should bring their parents to the registration.

Activities include: ping pong, pool, board games, arts and crafts material, music and food.

Upper Sabinal Canyon
Lynn Scotty

Keep a keen watch and you will catch a glimpse of bobcats, wolves, and bears on the streets in Utopia. The cub scouts have migrated to the Sabinal Canyon. Boys who are interested in joining the cub scouts pack #222 can contact Lindy Padgett, den mother, at 966-3610 or Gary Davis, pack leader, at 966-3530. Kindergartners through age 10 years are eligible.

If you want a real Italian experience and you missed pizza nite at the senior citizens bingo on Tuesday night, your next chance is Sunday, Oct. 10. The UMYF is hosting a spaghetti supper at the Utopia United Methodist Church. Serving times are at 6 and 7 p.m. Adults plates are $4 and childrens plates are $3. Beverage and dessert are included.

The Fall Festival is only a month away, on Saturday, Oct. 30. And of course, everybody is ready, with their costumes hanging in the closet and the float is ready to roll. (Yeah, me too) Final plans for the festival will be discussed at the next P.T.O. meeting on Thursday, Oct. 7 at 7 p.m.

Medina volleyball girls struggle against Utopia

In Utopia Sept. 14, Medina's JV volleyball girls lost 14-16, won 15-11, and lost 13-15. The varsity girls lost 0-15 and 5-15.

In Natalia Sept. 18, the JV girls won 15-9, lost 7-15, and 10-15. The varsity girls won 15-12, lost 13-15, and lost 15-17. For the varsity girls, Laki Johnson had 4 kills, Courtney Alexander 2 kills, Alicia Mims 2 kills and 2 blocks, Sherri Scafidi had 5 assists, and Greta Floyd had 3 assists.



Lost Valley's rope challenge course is open to the public. It promotes team building, problem solving, trust building and facing ones fears, according to ranch manager and course director Minette Velvin. "It's also plain, old fun," says Velvin, who would like to see the junior high and high school participate in a climbing club. "I think it would keep kids out of drugs and alcohol. We have an orienteering course, too. Where one sets out with a map and a compass and overcomes obstacles- like climbing- to meet a goal."

Hill Country Match Makers
(210) 896-6116
It's a Couples World
All Ages • Totally Confidential
Weekdays 10 to 10

USA POSTAL CENTER 796-3810
805 C MAIN ST.
Fax
• PRIVATE MAIL BOXES • MAIL FORWARDING • UPS • FEDERAL EXPRESS • US MAIL • KEYS • PACKAGING & SHIPPING • NOTARY PUBLIC • ANSWERING SERVICE • LAMINATING
AMERICAN EXPRESS MoneyGram
• COPIES Enlarge & Reduce

SUBSCRIBE AND SAVE
CALL (210) 796 3718

CEDAR POINT LANDING
Mico, Texas "At Medina Dam"
Come join us for a great time!
Saturday, Oct. 2
Mike Ellis & Jackie Huddle
9-1 $2 cover
DANCE ✦ DANCE ✦ DANCE

The BLUEBONNET BALLROOM
Texas' Most Beautiful Dance Hall BANDERA 1 1/2 mi. N. on Hwy. 16
✦ OPEN WEEKDAYS Noon-Midnite ✦
✦ and on Fri. & Sat. 'til 2 a.m.✦
CLASSIC ROCK & ROLL C&W
MUSIC BY CDs BEACH VOLLEYBALL!
Weekday Special: 75¢ Draft BYOB!
EVERY MONDAY NITE: FOOTBALL PARTY!
FREE pizza

FIDDLING CONTEST
SATURDAY, OCT. 9
Music starts at 1 p.m.
BEER
SOFT DRINKS
FOOD

OUR PLACE Bar & Grill
Mico, Tx. 751-9905
OPEN 6 DAYS A WEEK--Now Open Monday Night for FOOTBALL!!!
Saturday, Oct. 2 9-1
with The Mockingbirds

PIPE CREEK VFD
FALL BAR-B-Q
SUNDAY October 10
11 a.m.
Barbecue chicken and all the trimmings.
Come on out and support your volunteer fire department!

Complete Satellite Systems Installed
6 mos. FREE PROGRAMMING
$1699 + tax
since 1977
Ken's TV
Sales & Service
1001 13th St.
Bandera, TX
796-4567

DINNER
FRIED CHICKEN or BRISKET
Served from Noon to ?
Fried Chicken, Brisket or Combination Plate with slaw, macaroni salad, beans.
$3
Sponsored by American Legion Post 157.
Hwy. 16 & 12th St.
Next to Bandera Ice House

PLAZA III THEATER
Kerrville
1-800-880-0242
NOW SHOWING...
Needful Things
R with Ed Harris
Striking Distance
Secret Garden
G with Maggie Smith
Face
PG-13 with Mel Gibson

PLAZA LIQUORS
262 S. MAIN • BOERNE • 249-2285
– BOURBON –
JACK DANIELS 1.75 Lt. $25.99
EZRA BROOKS 1.75 Lt. $15.49
WALKERS DELUX 1.75 Lt. $12.99
JIM BEAM 1.75 Lt. $15.99
HILL & HILL 1.75 Lt. $14.99
WALKERS TEN HIGH 1.75 Lt. $11.49
– VODKA –
STOLICHNAYA $24.99
STOLICHNAYA "CRISTALL" 750 ML. $20.99
SKOL 1.75 Lt. $8.99
★ COOLER SPECIAL ★
WILD TURKEY KENTUCKY COOLERS
BOURBON & LEMON LIME • BOURBON & CHERRY COLA
– SCOTCH –
J & B 1.75 Lt. $27.49
$17.49
SCORSBY 1.75 Lt. $16.99
CANADIAN MIST 1.75 Lt. $13.99
IN CASE OF PRINT ERROR STORE PRICE PREVAILS
PRICES GOOD THRU 10-5-93

Octoberfest
Dance
at Lakeside Lounge
Saturday, Oct. 9
9 p.m. to 1 a.m.
and the Melody Men
FREE
Park Rd. 37 Medina Lake

historic HACKBERRY LODGE
built in 1890
Texas Hospitality
★Individual rooms and suites with fireplaces.
★Fully equipped suites & kitchens.
★Maid, linen and laundry service.
★Two Room Carriage House with furnished kitchen, TVs, VCR, A/C and ceiling fans.
Easy walk to the river, Main St. shops etc.
by appointment
P.O. Box 1745, Bandera, Texas 78003
210-796-7134

DANCE on our covered pavilion on the water!
Saturday, OCT. 2
8 p.m.-12 p.m. with
SMOKEY MOUNTAIN BAND
751-9923
BOB'S COVE
on Medina Lake
Off PR 37, turn right, follow the signs

Restivo's
Wharton's Dock
ALL-YOU-CAN-EAT CATFISH
FRIDAY NIGHT for only $5.95*
INCLUDES hush puppies, cole slaw, French fries.
Serving from 7:30 p.m. til ?
796-8866
*per diner

DQ Treats & Eats
$4.99
Double Deal
Two of our ¼-lb† all-beef Hungr-Busters*, two fries and two drinks! All for one low price!
On Sale at Dairy Queen® October 4-17, 1993
At participating Dairy Queen stores.



These students; Kyle and Frank Forsyth, formerly of Germany; Victor Munoz, from Mexico; and Shelly Martin, formerly of Germany, are a few of Alkek's students who come to Bandera from different countries. Besides the students from Canada, Germany and Mexico, Doris Doebbler's computer class contains students who have moved to Bandera from Arizona, California, Colorado, Florida, Maryland, Massachusetts, Michigan, Missouri, New Mexico, Oklahoma, Tennessee, Virginia, Washington D.C. and 21 different locations in Texas. "What we can't figure out," Doebbler says, is how all these people find Bandera!" Out of the 872 enrolled at Alkek Elementary, only pre-kindergarten and early childhood development students do not use the computer room. Since there are not enough computers to go around, Doebbler holds 12 classes each day and sees a total of 41 teacher's students every three days on a rotating schedule. Students double-up on computers during their class.

Wharton's Dock
Bud Ciarlo

The independence celebration of the Walker Memorial Chapel on leaving the status of being a Baptist mission and becoming a full fledged church on Sunday, Sept. 26, was well attended. Folks came in from Leakey, Devine, Kerrville, Center Point, La Coste, Harper, San Antonio, Tarpley, Hondo and Fredericksburg. There were well over one hundred attending this celebration including nine ministers; most of these served at Walker Memorial Chapel at one time. Rev. Paul Flanders, the first full time Pastor at the Chapel lead the congregation in prayer. The big moment came when Rev. Frank Pullin made the presentation of property from the First Baptist Church of Bandera to Rev. Ken Brown of the Walker Memorial Chapel After the constitution service in the Chapel, most of the people went to the Fellowship hall where they enjoyed cake and ice cream and visiting with old friends.

Bill and Margaret Holmes, and Bills sister and brother-in-law, Betty and Lane Lewis, returned home Friday from Laughlin, Nev. They made the trip in Betty and Lane's motor home. On the way West, they stopped to see the Grand Canyon, Betty's first time to see it. Stayed at Riverside RV Park in Laughlin. Rented a car and drove on to Oatman, AZ., a little ghost town back in the hills on old Route 66. One day they drove to Las Vegas, saw Hoover Dam and of course, went into a few casinos before returning to Laughlin.

On the drive home they saw the Painted Desert and the Petrified Forest. Also, stopped to see the Carlsbad Caverns. Got home late Friday, very tired.



Cody Doyle and Lacey Sorrell

Bandera County 4-Hers honored at Gold Star event

The coveted Gold Star Award, highest recognition of 4-H achievement at the County level, was presented at the District 13 Gold Star Awards Luncheon in Uvalde on Sept. 18. The event was held at noon at the Uvalde Country Club.

A gathering of about 120 4-Hers, parents, adult leaders, special guests and Texas Agricultural Extension Service personnel were in attendance.

Awards were presented with the assistance of Suzanne Smith, Bexar County, First Vice President of the District 13 4-H Council, and Jennifer Wagner, Dimmit County, Parliamentarian of the District 10 4-H Council. Meatra Harrison, Assistant Director for County Programs, Texas Agricultural Extension Service, made the award presentations.

Among those to be honored were Lacey Sorrell and Cody Doyle representing Bandera County.

The luncheon was sponsored by Central Power and Light Company, and acknowledgement of their support was given by Kellie Raney, Atascosa County, District Council Information Chairman. The special guests were introduced by Kimberly Holland, Kerr County, Council Secretary. The invocation was given by Bronson Lerma, Medina County, State 4-H Council delegate.

Kevin Coleman, Dimmit County, District Council President, served as Master of Ceremonies. Keri McFadin, Second Vice President, Uvalde County, gave a history of the Gold Star Award.

Others who attended the awards luncheon from Bandera County were John and Teri Sorrell of Pipe Creek, parents of Lacey Sorrell, and Kent and Jackie Doyle of Medina, parents of Cody Doyle. Warren Thigpen, Bandera County Extension Agent also attended.

Lacey and Cody will also be honored at the Bandera County 4-H Awards Banquet on Oct. 3, at the Grace Lutheran Church in Bandera.

-Obituary

Saloma Kinsey

Saloma M. Kinsey, 81, of Medina died Friday, Sept. 24 in Bandera Nursing Home. She was born May 16, 1912 in Bandera County and was a lifelong resident. She was a member of the Baptist Church.

Survivors include a daughter, Jo Nell "Jodie" Williams of Medina; two sons, C. A. Kinsey of Bandera and Jimmy Kinsey of Medina; four grandchildren and four great grandchildren.

Graveside services were held Sunday, Sept. 26, in Oak Rest Cemetery with the Rev. Gerald Evans officiating.

Bandera Nursing Home
Mada Wedgworth

Martin Smith from the Church of Christ used for his text Sunday Psalms 119, "God's Word." Guests were Marley Johnson, Annette Pearce, Judi Bushop, Mary Ann Smith, Yvonne Fenner, Timothy D. Sanchez, Ray Marvin Hay and Nettie Saul.

Residents Jeanetta Adametz, Evelyn Hostetter and Mae Eidenshink joined Annette Kalka-Schulte, Fannie Caffell, Dorothy Callahan and Aggie Batto in saying the Rosary and other prayers and singing.

For her 4-H project, Nicole Griffin baked several loaves of banana bread for the residents. Thanks, Nicole!

Howard and Ruth Haack of Lakehills AARP served delicious refreshments at the games party last Wednesday afternoon.

We welcome Hayden Nelms to our home and hope she enjoys her stay with us.

We're sorry to report Saloma Kinsey passed away. She came to make her home with us several years ago. We will miss her. Thanks to the family for sharing the beautiful memorial flowers with us. Our sympathy to all her loved ones.

Other volunteers last week were Fran Pue, Tim Sanchez, Leon & Lillian Ray, Martin Smith, Bob Wyatt, Ramah Whiteside, Rev. Michael McManus, Rosemary Ford and Aggie Batto.

Support Bandera County Helping Hand

Woodmen of the World senior camp held here

Bandera County is now home for Camp Los Hacheros, or Woodmen of the World Camp. Some 350 youth enjoyed the camp this summer and 35 senior members of the fraternal insurance organization followed suit.

The camp is located off Highway 173, approximately 7 miles north of Bandera. It had previously been a church camp, Camp Covenant, owned by C.W. Rhodes. Woodmen bought the camp in April and held the dedication in July.

Senior campers enjoyed volleyball, horseshoes, archery and marksmanship, live music, swimming, and just visiting and camping together on Thursday, Friday and Saturday, Sept. 23, 24 and 25.

Woodmen of the World is a fraternal insurance company some 22,000 members strong in southwest Texas. The company is 103 years old and provides membership privileges for its members as well as sponsoring community projects. Summer camp at an affordable price is one of their main activities. The southwest Texas organization also gave 1,000 teddy bears to Santa Rosa Hospital and is planning to give that same number to the city of Victoria.

DANCE WHERE THE LEGENDS HAVE PERFORMED!
THIS WEEK FEATURING:
YOUNG COUNTRY
Friday, Oct. 1, 9-1 $5 cover
BILLY MATA
Saturday, Oct. 2, 9-1 $5 cover
SCOTT HOYT
Sunday, Oct. 3, 7-11, No cover
Plan lunch or dinner in our authentic Dance Hall.
FULL MENU. Steaks our specialty.
Open 7 days a week
THE CABARET DANCE HALL A TEXAS LEGEND
BANDERA, TEXAS
Free Lunch Delivery M-F 11-1
Call 796-3095 for reservations
801 Main, Bandera

HUNGRY??
All specials available to go

Mexican Food
TENDER
Breakfast

DINNERS
from 5 to 11 p.m.
WEEKNIGHTS
W-F: Catfish
T-Th: Shrimp

★ Sea

PIPE CREEK JUNCTION CAFE

SEP 29 93

Jansky's road has led from C&W to gospel

Clifton Jansky, former country music star, will be in concert at the First Baptist Church of Bandera's Harvest Crusade on Oct. 10 through 14 at 7 p.m. each evening. The concert is a part of the tent revival.

The tent will be erected at 12th Street and Hackberry. Along with Jansky, the Fair family will be featured. Randy Fair, an evangelist, known for his "chalk talks" will be the guest speaker.

Jansky spent 22 years as a country music performer. He had recorded 12 country singles, an album and a cassette. One of his hits was "Amarillo by Morning." He says he has gone from being an entertainer to being a "full-time servant of the Most High God."

Jansky was born in Pleasanton in December, 1956. His family moved to San Antonio when he was four. They were not Christians. Jansky remembers going to church on Easter and Christmas. "How was I supposed to know about Jesus since I never went to church and no one outside the church ever shared the Gospel with me?" Jansky asks.

He was successful and popular. Country music was his life, his hope, his dream., and his primary source of income. Then he began to feel an emptiness inside him that was "impossible to fill. I no longer knew the person in the mirror looking back at me and I knew there was a void in my life, but I didn't know that it was Jesus."

Finally, in 1984, he realized he was lost and Jesus was His only hope. "I asked Jesus Christ to forgive me of my sins, to wash me white as snow, and to make me the kind of person He wanted me to be. He did and I felt as if I weighed only three ounces. He took my burdens and by faith I took Him as my personal Lord and Savior."

He turned his back on his country music career in 1989, and he and his family became solely dependent upon God's provision for them. His wife Barbara, and daughters, Bethany and Brandi, have seen empty cupboards. Through it all, they have experienced God's blessing in exchange for their obedience.

Jansky is now "on the road for Jesus." He sings and speaks, telling others how Jesus can change their lives, too. He has been in the former Soviet Union, Romania, Great Britain, Yugoslavia and Siberia.

He will take part in the Harvest Crusade at the First Baptist Church's tent revival on Oct. 10 through 14, beginning at 7 p.m. each evening.



St. Victor's Chapel in Lakehills honored Monsignor Michael McManus' (Father "Mac") 45 years of service in the priesthood on Saturday, Sept. 18. Some 80 people attended. The church hall was decorated in green and white for the occasion. The group sang "When Irish Eyes are Smiling." Pastor B.J. Rogers from the Lakehills United Methodist Church attended. Father Mac was made head coach of the St. Victor's basketball team and by I.W. Field, coach of the basketball team. He was presented with a team shirt. He was also given a photograph of Archbishop Flores and Father Charles with Father Mac at the dedication of the education building.

Adlof reunion set this Saturday

The Adlof Reunion will be held Saturday, Oct. 2 at St. Victor's hall and gazebo in Lakehills. Margaret Adlof Buchanan will be the hostess for the event.

The family reunion in 1988 brought 47 relatives from around the country. They camped in tents. This is their eighth reunion.

The Toerck and Turk family is included in the Adlof family tree.

Singles ministry workshop scheduled Oct. 8 in SA

A one day leadership training seminar for "Single Adult Ministry" will be held Friday, Oct. 8 at Alamo Heights United Methodist Church in San Antonio. The event will be presented by "Singles Ministry Resources." Workshops are also scheduled Oct. 9 at the First Baptist Church of Beaumont; and nov. 13 at the Lakeside Baptist Church in Dallas.

Featured speaker for the event is Terry Hershey, founder of "Christian Focus," and a nationally known speaker and author.

Hershey recently spoke at another seminar designed for single adult ministries, held at the Alamo Heights church. That seminar was attended by more than 300, including the Rev. Vallilea Blair and others from Bandera United Methodist Church.

For information about the Oct. 8 event, contact Kent Kilbourne at Alamo Heights United Methodist Church.

The workshop is designed for ministers, professionals and lay persons working with singles ministry.

You are invited to attend
the
HARVEST CRUSADE
Under the Tent
at
13th and Hackberry
Bandera, Texas
Oct. 10-14
7 p.m.
Evangelist: Randy Fair
Featuring Music by Clifton Jansky
Nursery will be provided
For information call 796-4171

CHURCH DIRECTORY

Call 796-3718 to make changes, or to become a directory sponsor

BANDERA

BAHAI FAITH, independent world religion promoting world peace. For info. call James Pflaum; 751-3399.

CHURCH OF CHRIST, Martin Smith;796-4752; Worship: Sunday, 11 a.m.; 6 p.m.; Sun. School: 10 a.m.; Wed.: 7 p.m.

CHURCH OF CHRIST AT CAMP BANDINA, Lawrence Ray Smith; Worship: Sunday, 9:30 a.m., 10:30 a.m., & 6 p.m.;Wed., 6:30 p.m.

COMMUNITY ASSEMBLY OF GOD; 307 11th Street, 796-8456; Brian McClane; Sun. School : 9:45 a.m.; Sun. Worship: 10:45 a.m.w/Children's Church; Sun. Eve.: 6:00 p.m.; Wed. Bible Study: 7 p.m.

FIRST BAPTIST CHURCH; Frank Pullin; 796-4171; Worship: Sunday 10:55 a.m., 7 p.m.; Sun. School: 9:45 a.m.; Prayer Meeting: Wed. 7 p.m.

GOD'S HOUSE (PCOG), Hwy. 16 & Polly Pk. Drive. 589-7103. Bruce Medlin. 796-4605. Sunday School: 9:30 a.m.; Worship: 10:30 & 6:30. Weds.: 7:30 p.m.

GRACE LUTHERAN CHURCH; Eugene S. Peterson; 796-3091; Worship: Sunday 10:45 a.m.; Sunday School: 9:30 a.m.; Day Care: Mon.-Fri., 7:30 a.m.-6 p.m.

HILL COUNTRY INDEPENDENT BAPTIST ; 1202 1/2 Hackberry; Sunday School: 10 a.m.; Worship: 11 a.m.; Sunday evening: 7 p.m.; Wednesday Bible Study: 7 p.m.

JEHOVAH'S WITNESSES, KINGDOM HALL; 8th & Pecan; Public Talk, Sun., 10 a.m.; Watchtower Study, Sun. 10:50.

REORGANIZED CHURCH OF JESUS CHRIST OF LATTER DAY SAINTS; James Hawley; 796-4331/3510; Worship: Sunday 11 a.m.; Sunday School: 10 a.m.

ST. CHRISTOPHER'S EPISCOPAL CHURCH; Don Lee; 796-4387/ 751-4656; Sun. School/Bible Study: 10:15 a.m. Worship: Sun. 11 a.m.; Fellowship Dinner, 1st Wed.: 7 p.m.

ST. STANISLAUS CATHOLIC CHURCH; Michael McManus; 796-4712; Mass: Sat. 5 p.m., Sunday 8:30 & 11 a.m.; Catechism: (fall/spring) Sunday 9:30 a.m.

TEMPLO CAMINO NUEVO; Joel Garcia; 13th & Hackberry; Worship: Sunday, 11 a.m.; Wednesday 7 p.m.; Sunday School: 9:30 a.m.; Bible Study: Sunday, 5:30 p.m.

UNITED METHODIST CHURCH; Vallilea Blair; 796-3849; Worship: Sunday, 10:45 a.m.; Sunday School: 9:30 a.m.; Fellowship: 10:20.

WALKER MEMORIAL BAPTIST CHAPEL; Kenneth F. Brown; 796-3171/3237; Sunday Worship: 11 a.m., 5:30 p.m; Sunday School: 9:45 a.m.; Wed.: 6:30 p.m.

MEDINA

CHURCH OF CHRIST; Derrel McGlathery; 589-2468; Sunday: 10:30 a.m., 6 p.m.; Sunday School: 9:30 a.m.; Wed. Prayer meeting: 7:30 p.m.

FIRST BAPTIST CHURCH; Gerald Evans; 589-2850/2395; Sunday, 8:45, 11 a.m.; 7 p.m.; Sunday School: 10 a.m.; Wed. Prayer meeting: 7 p.m.

UNITED METHODIST CHURCH; Harold Zirkel; 589-2646; Worship: Sunday, 11 a.m.; Sun. School: 10 a.m.; Healing Service, last Sunday of the month, 7 p.m.

PIPE CREEK

FIRST BAPTIST CHURCH; Supply pastor; 535-4057; Worship: Sunday, 11 a.m., 6 p.m.; Wednesday, 7 p.m.; Bible Study, 9:45 a.m.

HILL COUNTRY CHAPEL; Albert Marks; 535-4268; Worship: Sun., 10:35 a.m., Bible School, 9:45 a.m.; Youth Activities: 4-6, Sun.; Family Activities,Sun., 6 p.m.; Bible Study, Tues., Women: 11 a.m.; Wed., Adult's & Children's: 7:30 p.m.; : Thurs., Adults: 7:30 p.m.

PIPE CREEK PRESBYTERIAN CHURCH; Little Rock Church, Hwy. 16; Dale Hines; 535-4775/4009; Worship: Sunday, 11 a.m.; Sunday school: 9:45 a.m.; Wed. Bible study, 7:00 p.m.

VANDERPOOL

COMMUNITY CHURCH; Jim Boyd; 966-3420; Worship: Sunday, 7 p.m.; Sunday School: 10:30 a.m.

ST. MARY'S CATHOLIC CHURCH; Jose Louis Sandoval; Mass: Sunday, 11 a.m.

LAKEHILLS

FAITH CHAPEL; Bob O'Dell, 751-2481/2953; Sun. Worship: 10:30 a.m., 6 p.m.; Wed.: 7 p.m.; Sun. School: 9:30 a.m. Women's Bible Study, call for info.

LAKEHILLS BAPTIST CHURCH Mark Clemons. Civic Center. Sunday School: 9:30 a.m.; Worship: 10:30 a.m.

ST. VICTOR'S CATHOLIC CHURCH; Michael McManus; Mass: Sat., 7 p.m.; Thurs, Noon; CCD classes: Wed., 6:30-7:30 p.m.; Prayer Meeting: Mon. 7 p.m.

UNITED METHODIST CHURCH; B.J. Rogers; 751-2404; Worship: Sun., 8 & 10:30 a.m.; Sun. School: 9:20; Wed. Prayer Group, 7 p.m.

UTOPIA

BAPTIST CHURCH; David Vernon; 966-3688; Worship: Sun. 11 a.m.; 7 p.m.; Sun. School: 9:45 a.m.; Wed. Prayer meeting, 7 p.m.

LIVING WATERS CHURCH; Hwy. 1050, 966-2416/2426; Sunday School: 9:15 a.m.; Worship: 10:30 a.m.; 6:30 p.m.; Wednesday: 7 p.m.

CHURCH OF CHRIST; Jeff Sweeten; 966-3629/6114; Worship:Sun. 10:30 a.m.; 6:30 p.m. Sunday School: 9:30 a.m.

UNITED METHODIST CHURCH; Laura Smith Adam, 966-3343; Sun. School: 9:45 a.m.; Worship: 10:45 a.m.; Tues. Prayer Meeting: 10 a.m.; UMW: 2:30 p.m., 3rd Wed.

TARPLEY

BAPTIST CHURCH; Don Spencer; 562-3470; Sunday School, 10 a.m.; Worship: 11 a.m.; Sunday evening: 6 p.m.

MICO

ST. FRANCIS CHAPEL; Charles Newman; Mass: Saturday, 7 p.m.

THE ILLUSTRATED BIBLE

God Leads, Men Follow

"He uncovers the deeps out of darkness, and brings deep darkness to light."

— Job 12:22



One must always wonder what impels some individuals to transcend the bounds of their normal lives to seek out something that lies beyond. Christopher Columbus, whose epochal discovery we celebrate this month, was just such a man. Though there is evidence that men earlier had sailed unknowingly where he reached, the common belief of his time was that there was nothing but void beyond a certain distance from shore. The real impulse behind Columbus and others like him who break barriers of distance or ignorance, is faith — a faith that can only have its origins in God. For it is the all-knowing God who chooses those who follow where he would lead.

©1993 by King Features Synd.

We thank these fine businesses for supporting our Church Page with their advertising. Support your church by advertising in this space. Call 796-3718.

Bandera Bank
P.O. Box 1596, Bandera, Texas
796-3711 FDIC

Evans Auto Supply
Automotive Parts & Supplies
NAPA
1 Mile N. on Hwy. 173 796-3759
Richard Evans, Owner

This space available for your business!

What's Missing in CH--CH?
UR!

The Bandera Bulletin
1105 Cedar 796-3718

Everett's
Complete line of fine jewelry, Charms, Clocks, Watches
Diamonds, Pendants, Rings
304 Main St. 796-3232
Bandera, Texas

RODEO CHEVROLET
"Happy Trails"
Hwy. 16 South 796-3034

B & E ENTERPRISES
Quality Construction
• Homes • Remodeling • Commercial
210-796-4817

Boyle's Market
Open Seven Days a Week
Bandera, Texas 796-4393

First State Bank
Complete Banking Services Since 1910
900 Main St., 796-3014, Bandera
PR 37 & FM 1283, 751-2287, Lakehills
FDIC

Peterson Woodcrafts
Custom Cabinets & Furniture
Ridge Rt. Road at Houston Ave.
796-3120

The American Legion
Post 157, Bandera

D-K Drilling Co.
Water Well & Pumps
796-3563

Grimes Funeral Chapel
1204 Mulberry St., Bandera
796-3922

Pipe Creek Water Well Co.
Drilling & Service · 796-4846
Randy Roberts

Armadigger, Inc.
Waterwell Drilling & Service

D'Spain Sales & Service
Appliances, Air Conditioning & Well Service

Hevenor Lumber Company
1300 N. Main

River Front Motel
Newly Decorated
Individual Cottages

NOW YOU CAN PROTECT LIVE OAKS AGAINST OAK WILT
It is possible to stop oak wilt from killing your live oaks, even in trees having up to 30% crown loss. We have a complete video library of information on oak wilt available for your review.
Call us for a free consultation.
OAK TREE INJECTION SERVICES, INC.
1-800-245-4896 210-895-4345
1813 Harper Road, Kerrville 40-TFC

STEEL BUILDING MATERIALS
CHECK OUR PRICES BEFORE YOU BUY! WE SELL FOR LESS!
All American Made and In-Stock for Immediate Pickup!
RESIDENTIAL METAL ROOFING
20 Year Double Protection Assurance Plan, Many Colors!
4", 6", & 8" PURLINS Starting at... 65¢ Lft
COMPLETE 20x20 CARPORT $795
Now Open! Metal Mart
MON-FRI 8-5 SAT 8-12
4420 Hwy. 90 E, Uvalde 210-278-9399 1-800-477-7236

$20,000,000
For financing people who can't GET car financing!
Believe it! This is not a "Second Chance" come on! No application refused with this special program. The offer ends Oct. 2. Exclusive at
HILLSTAR MOTORS · 257-6121
Kerrville

HILL COUNTRY HEADQUARTERS for:
Maytag, Jenn-air and Magic Chef...our full service department will service Bandera County.
Check out our Drake Satellite Systems.
A to Z TV & APPLIANCE CENTER
1915 Junction Hwy. Kerrville 895-5969
FREE DELIVERY to Bandera County with this ad!

HILL COUNTRY TELEPHONE COOPERATIVE INC.
owned by the people we serve
ANNUAL MEMBERSHIP MEETING
Monday, October 4
Kerrville Municipal Auditorium
910 Main Street
Registration begins at 7 p.m.
Meeting begins at 8 p.m.
Entertainment by
THE SPIRIT OF TEXAS
(Official Cowboy Band of Texas)
Free Gifts, Door Prizes & Refreshments

Grimes Funeral Chapels
JOHN & SUSIE GRIMES
1204 MULBERRY
BANDERA, TEXAS 78003
796-3922

SOME THOUGHTS TO THINK ABOUT TODAY

A handful of common sense is sometimes worth a bushel of learning...

The secret of happiness is not doing what you like--but liking what you do...

The greatest of all mistakes is to do nothing because you think you can only do a little...

Life is like a mirror--if you frown at it, it frowns back; if you smile it returns the greeting...

It often takes a thousand words spoken softly every day...to bury just the three or four...we didn't mean to say...

For every minute of anger--we lose sixty seconds of happiness...

Retentive memory may be a good thing--but the ability to forget is the best spice of life.

Always put off until tomorrow--what you shouldn't do at all...

Do what you can being what you are--shine and grow warm if you can not be a star...

Day by day, realize that nothing really matters in this world except love--the love we receive from others and the love that we give in return...

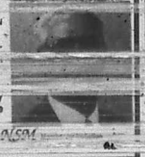

'Pastor Pete' leaves Bandera for studies

Rev. Eugene S. Peterson, pastor of Grace Lutheran Church, will be leaving Bandera on Sept. 30 after nearly four years. He is beginning a travel and study program to obtain his doctorate in rural ministry from Evangelical Theological Seminary in Dixon, Missouri.

Peterson said he came to Bandera "grieving", after the death of his first wife, and is leaving Bandera with a new lady love in his life. He and Paula were married in August, 1991. They grew up in the same Minnesota town and graduated from the same high school but had never dated. They each married somone else.

Peterson lost his wife to cancer and Paula lost her husband to cancer. They met again at a 35th class reunion, fell in love and married. Now they will begin travelling together as Peterson researches his doctorate. "We'll get to spend more time together than we have ever been able to," Peterson says with a smile.

He said he is leaving with another love as well; a love for Bandera, the people and the Hill Country. After spending 24 years as a chaplain in the Army, Peterson retired to the Hill Country. He says he will miss the cooperative spirit he has found in Bandera. "It's been tremendous. I will miss the fellowship with the other pastors in town and the Bandera County Christian Fellowship- and the congregation here."

He has had the joy of seeing Noah's Ark day care grow to an enrollment of 80. He has had the disappointment in having seen the Bandera County Christian Fellowship propose a youth center and form a committee only to see no results.

He sees the biggest challenge in Bandera and for Bandera as "getting something done." He gives the lack of movement on the youth center and the city park as two examples. "It's a way of life here. It needs to change. Things need to get done."

Meanwhile, he and Paula will embark on a program to get things done. They will travel through Texas, the southeastern and midwestern parts of the country. Peterson wants to find out why there is a decline in church membership and attendance in main line churches and why. "My purpose is to study how churches can be kept alive in rural communities."

George Schultz will act as interim pastor for Grace Lutheran Church.



Father McManus presented Pastor Eugene Petterson with a plaque of appreciation from the Bandera County Christian Fellowship Committee for his work during his four years as pastor of Grace Lutheran Church.



The Medina Class of 1944 had 13 members at their homecoming reunion 10 years ago. this year, the class will meet together again on Oct. 30. Medina's annual Homecoming celebration is scheduled Friday and Saturday, Oct. 29 and 30. Friday, Medina will play Leakey in high school football action, then Saturday morning, activities will include the annual parade at 10 a.m.

Community supported Medina garage sale Sept. 25

Over 58 vendors supported Medina's community-wide garage sale on Saturday. Nearly $800 was raised for the Kerrville Crisis Pregnancy Center.

Louis Vannatter acted as the security guard, watching over the displays the night prior to the sale.

Randy MacNaughton hauled porta potties to the Apple Festival Grounds, which were rented for the garage sale by the Medina Rotary Club.

Robert Cohn, Darrell McGlathery and Marshall Pond directed traffic. Left over items were sent to Mexico to be given to needy people there.

Other left over items were donated for future sale to: the proposed Bandera youth center and Pipe Creek EMS.

Dixie Cohn said that her "hearty thanks" went out to those who donated items for the Crisis Pregnancy Center and the EMS.

DIXON ZTR. Riding Mowers
MK ENTERPRISES
Sales & Service
302 Hackberry 796-7280
Bandera

WATER CONDITIONING
A-1 WATER CONDITIONING
Give us a call FIRST!
796-4808
See Business Directory Ad for Details

Let the Bible Speak

ARE YOU RESPONSIBLE FOR YOUR SALVATION?

"...Work out your own salvation with fear and trembling"--Phil. 2:12. This phrase, "work out," literally defined means, "to do that from which something results"--Thayer's Greek dictionary. To paraphrase this passage: "DO SOMETHING which results in your salvation." The popular doctrine that "your behavior has nothing to do with your salvation," is destroyed by such verses as this. One such man-made doctrine is "unconditional (individual) election." What this doctrine simply teaches is that man can do nothing in connection with his salvation. Therefore, in order for anyone to be saved, God had to choose (individually) those who would be saved.

The Bible, however, says nothing of the sort. It teaches that man does indeed have the ability to choose good or evil (Romans 2:4-11, Luke 8:15), and that man is held accountable by God for his choices (Romans 14:12). The "day of judgment" will involve man's decisions about God, not the other way around (I Peter 1:17).

Man could not save himself, for he had nothing to offer in exchange for Gods grace (Mark 8:36, 37). Salvation could not be bought by meritorious works so, thankfully, God offered His grace to ALL men--"For the grace of God has appeared, bringing salvation to ALL men"--Titus 2:11. Question: If God offered His grace to ALL men, why are not ALL saved? Those who believe in "unconditional election" have a hard time answering this question, however, the Bible gives us the answer. "...He (Jesus) became, to ALL those who obey Him, the source of eternal salvation."--Heb. 5:9.

[illegible] offered his grace to ALL (Titus 2:11), and ALL [illegible] (Romans 5:9) will receive it.

[illegible] certainly is not due to any fault or deficiency of God. It will not be because God was not willing to save them, for, as we have read, God "desires ALL [illegible]

Tarpley

Nettie Dean

Light showers of rain have fallen in the Tarpley area the weekend and hot sultry days and nights; But a northern came in Sunday afternoon bringing cooler temperatures.

Mrs. Billie Riley spent last week in Corpus Christi visiting her son and his wife, Dennis and Judy Riley.

Mr. & Mrs. Harold Jackson observed their 54th wedding anniversary last week. "Happy Anniversary " greetings were sung to them Sunday at the Tarpley Baptist Church. They celebrated by having dinner at "The Inn of the Hills, in Kerrville. Our community congratulates this lovely couple.

The descendents of Ferdinand and Pauline Heinen held their annual family reunion Saturday the 25th at the Cypress Creek Community Center building. About 100 family members came for this special occasion enjoying fellowship. After an officers meeting, there was a memorial service held for those lost the past year, led by Willie J. Schmidt in an impressive candle lighting ceremony. A cake walk was held also, and the children enjoyed games. Delicious barbecue with all the trimmings was enjoyed. Those from Tarpley who attended were Willie & Olga Schmidt, also Bryan & Marcie Gillespie and 2 year old son Cody.

The Gillespies have moved to Bob Padgetts home up Williams Creek Road. We welcome them to our community.

Mrs. Nettie Dean recently hosted the Williams Creek Extension Homemakers Study Group Club. Nine ladies were present. The program was brought by Bobby Singleton on "Anger and how to control it". The white elephant was won by Gerry Sharp. Bobby Brosius was a co-hostess. The next meeting will be held at Lorene Billings home on Oct. 12. It will be the annual tasting party.

Mr. & Mrs. Bill Morris and Mr. & Mrs. Elzie Dean attended the lovely Walker Memorial Baptist Chapel Constitution service Sunday afternoon. A delightful program was given with a large group present. A reception was held in the Fellowship hall after the service. Delicious cake, ice cream and punch was enjoyed, along with good fellowship. One hundred five signed the register.

BANDERA COUNTY HUNTERS BARBECUE
FRIDAY, NOV. 5

SAVE $250 SAVE $250 SAVE $250 SAVE
HEARING AIDS
499.00
We have just been given extra factory discounts and are passing them on to you. For a limited time you can purchase Top Brand Hearing Aids for as low as $499 per aid.
Call now for appointment
Testing and Consultation free.
THE HEARING SOURCE
We'll be at Bandera Bank Sept. 30 from 9 til Noon

SEP 29 93

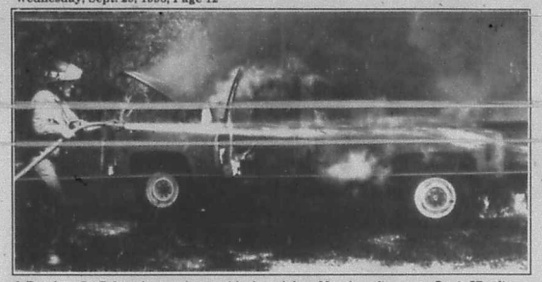

A Bandera firefighter hoses down a blazing pickup Monday afternoon, Sept. 27, after a gasoline fire spread. Tommy Heinen was burned on his arms and body when the truck caught fire on State Hwy. 173 north of Bandera. According to a passenger the truck began running roughly, and Heinen stopped to check the cause. Gasoline from a broken fuel pump apparently was ignited by the truck's hot exhaust manifold resulting in the blaze that destroyed the vehicle. Heinen's wife and child and the passenger were not hurt.
Staff photo by Larry T. Williams

Hill Country 4-Hers met in Medina Monday, Sept. 20

The Hill Country 4-H Club met Sept. 20 at Medina United Methodist Church People were told about the upcoming awards banquet at the Grace Lutheran Church in Bandera at 1 p.m. on Oct. 3.

The county food show is Oct. 16 at the Medina Children's Home. Misti also informed those present of scheduled workshops such as goats, swine, horses and rabbits. Kids and parents will dress up in Halloween costumes for the next meeting. The group meets on the third Monday of every month at 7 p.m.

Silver Sage Corral

Marti Hampton-Holloway

A large turn out for the birthday luncheon made the [illegible] Edwards was our guest speaker. We have many functions at the center open to the general public and our birthday luncheon held the last Tuesday of every month is the most popular. Everyone brings a covered dish or dessert and the turn out of all age groups for an old fashioned celebration is enjoyed by all.

• Saturday, Oct. 2, the Silver Sage Corral will be hosting a luncheon (donation of $1.50 per person) to honor our guests, the Deci-Belles, from Houston. The Deci-Belles are a group of very talented ladies who have formed an independent woman's barbershop chorus. We know you will enjoy the program of these vocally talented ladies singing many favorite and familiar songs in four-part harmony, barbershop style. Please come early as the entertainment starts at 11 a.m. sharp, with the luncheon to be held at noon. This event is opened to the general public of all ages, so please call your neighbors and bring a few friends to welcome the Deci-Bells in grand Bandera style of warmth and friendship.

• On Oct. 9 the Quilt Show will be held at the Corral. We always have a large turn out for this event with people coming from many areas of the state to enter and view the lovely quilts. To register your quilts, please pick up the forms at the front desk at the Center. Registration of the quilts to be held from 8-9 a.m. on the day of the show. After the quilts have been received and displayed, the doors will open to the general from 9 a.m. - 4 p.m. The quilts will be judged in the following categories: Baby or Juvenile, Misc. quilted items, New quilts, Quilt projects made by children under 18 yrs., Wall hangings, Quilts for display only. There will be a $2 donation entry fee per quilt. Refreshments will be available and everyone is welcome. Anyone wishing to bring in family heirloom quilts for display only will not be qualified for judging, however, the workmanship and beauty will be enjoyed by all. For more information come to the Center or call us at 796-4969.

• Welcome back Howard Strange our van driver, and Delores Pokluda our director. A thank you to all of the volunteers who ran the Center while you were away. The van will now start running the normal schedule.

• Olga Bolduc, the instructor of the Art Class, was busy teaching her students, Mae Stevens, George and Mary Alice Driscoll, Pearl Harrell, Barbara Young, Joseph and Mary Alice Correa. Come join in every Monday at 9 a.m.

• A speedy recovery to Erna Kirk, Delores Rogers, Beverly Tiseth, Arena Hager.

Business Directory
796-3718

AIR CONDITIONING

Air Conditioning/Heating
Service & Repair
796-3697 796-8233
D'SPAIN SALES & SERVICE, INC.
804 Eleventh St. Bandera, Texas 78003
• We Service all Brands
804 11th St.
11th St. Super 8 Cabaret Main St.
Emergency #'s: 535-4969 or 796-8250
Lic. No. TACL8001025

A/C Sales & Service — Washers-Dryers
Cooling & Heating Repair — Refrigerators-Freezers Ranges-Microwaves
ALL A/C & APPLIANCE
535-4877
Pipe Creek
We Reclaim Freon to Protect your Environment
Bryan Skelly
Ray Callahan
Lisensed & Insured
Owners--32 yrs. combined experience TACL A11242E
55-13tc

ANTIQUES

American Antiques
Blue Willow
Unique Gifts Buy and Sell
COUNTRY ACCENTS
Hwy. 16 5 mi. S. of Bandera Downs
210-535-4979
65-tfc

APPLIANCES

APPLIANCE REPAIR
796-3697 796-8233
D'SPAIN SALES & SERVICE, INC.
804 Eleventh St. Bandera, Texas 78003
• We Service all Brands
804 11th St.
11th St. Super 8 Cabaret Main St.
Emergency #'s: 535-4969 or 796-8250
Lic. No. TACL8001025

Bartlett's Appliance Service
APPLIANCE REPAIR
Washers, Dryers, Refrigerators, Microwaves, Compactors, etc.
Lakehills • Pipe Creek • Mico
30 yrs. experience 45-13tc

BUILDING/REMODELING

Quality Construction by...
B&E ENTERPRISES
• Custom Homes
• Remodeling
• Commercial Construction
• VA Approved
P.O. Box 96
Bandera, TX 78003 50-13tc 210-796-4817

BUSINESS DIRECTORY ADVERTISING
This Size Business Card Ad
$10/week
(Based on a 13 week contract)
Other sizes and shorter lengths of run billed at regular classified display rates. This size ad at $12/week.

CHIMNEY SWEEP

A GREAT NORTHWEST CHIMNEY SWEEP
RESIDENTIAL • MULTI-FAMILY
$55, one-story $65, two-story
• CHIMNEY CAPS • REPAIRS • WATER PROOFING
• DRYER VENTS • ANIMAL REMOVAL
FREE ESTIMATES
796-3127 Gavin Pearson
64-4tc

CONCRETE

Concrete Work
*Patios *Driveways *Foundations *Backhoe work
*Septic tanks *Blasting and Hauling
Quality Home Building & Carpenter Work
Allen Heiser
796-4390 257-3393

READY MIX CONCRETE
•Earthmoving
•Sand•Fill•Paving
•Land Clearing
•Gravel
Roger Stevens
796-3714

CONCRETE

LEYVA CONSTRUCTION
Concrete Contractor
M. Leyva (210) 796-3669
Bandera, Tx. 78003
40-2tcp

CONSTRUCTION

Bar M Construction
• Septic Tanks
Complete installation & line repairs.
• Backhoe service • Hauling
• Top soil • Dozing
• Blasting
MIKE MOORE Phone (210) 796-3998

G.L. "Hoot" GIBSON CONSTRUCTION
Custom Builder
Residential--Commercial
Back Hoe -- Septic Systems
FREE Estimates State Licensed
Petroleum Storage Tank Removals--Installations
P.O. Box 1209 Bandera, TX 78003
210-796-7070 47-12pd

Free Estimates
Joe Ortiz Construction
Building and Remodeling
From the Ground Up.
Remodeling, Restoration or Turnkey
Over 25 years experience
Rt. 1 Box 37N2
Medina, TX 78055 (210) 589-2561

P&P Construction
"We'll Move the Earth For You!"
LAND CLEARING
SUB-DIVISION ROADS
DAMS
BLASTING & SEPTIC SYSTEMS
P.O. Box 1505 Medina, TX 81-4tcp

CONSTRUCTION

WEDGWORTH EXCAVATING
Bulldozing Excavator
Dams Backhoe
Roads Scraper
Land Clearing Subdivisions
Free Estimates Over 30 yrs. experience
JOHN WEDGWORTH
210-589-2841

ELECTRICAL

D'SPAIN SALES & SERVICE, INC.
804 Eleventh St. Bandera, Texas 78003
ELECTRICAL CONTRACTING & SERVICE
Office: 796-3697
Emergency #'s: 535-4969 or 796-8250
Lic. No. TACLB001925

Air Conditioning & Electrical Contracting
JAY REVELS
Master Electrician
Bandera, TX 78003 (210) 535-6278
TACLB009099E Home (210) 535-4979
Authorized RUUD Dealer

GLASS REPAIR

Commercial Residential Automobile
HILL COUNTRY GLASS SERVICE
Insurance Claims Handled Quickly & Professionally
BILL MACK
210-796-8230 800-750-2349
Full Line of LLUMAR™ Safety Solar Window Film
HC 01 Box 444 Bandera, TX 78003

INSURANCE

TEXAS PIONEER FARM MUTUAL
E.W. CARL CARLSON Home Office
P.O. Box 1505 Medina, TX 81-4tcp

Rabies

(Continued from Page 1.)

passed to the offspring prior to birth. All warm blooded animals and humans are at risk of developing rabies.

Layne says that skunks, foxes and raccoons are the most common carriers in the United States. Striped skunks are responsible for more cases of rabies than any other species. Second and third generations of skunks raised in wire cages have developed rabies under experimental conditions.

Foxes are prone to transmit the rabies virus because they migrate northeasterly prior to winter. Four to five of the eight confirmed cases of rabies in Bandera County so far this year have occurred in foxes.

Rabies in raccoons has increased dramatically since the early 1970s. This poses a threat since raccoons adapt readily to environments with humans and their pets.

Bats rarely cause rabies in the U.S., according to Holmes. However, in Mexico, blood-eating bats are a major threat to humans and domestic animals. The incidence of rabies in rats, mice, squirrels and rabbits is extremely low. No cases of human rabies have been documented as a result of a bite from rodents or rabbits. Rodent bites are a high percentage of animal bites in humans.

"Rabies in any geographic region changes according to population changes in wildlife," Holmes says. "Wildlife is the source of rabies for domestic animals. Domestic animals expose their human owners. Dogs are the main source of animal bites to humans in the U.S."

He says that because people who are bitten often seek anti-rabies treatment, the level of human rabies exposure from dogs has decreased. The vaccination of dogs against rabies has been another important factor in the decrease of rabies in domestic animals. Rabies in domestic animals are decreasing while rabies in wildlife is increasing.

According to Holmes, cats are becoming more of a threat for rabies exposure to humans. Beginning in 1981, the number of cases of rabies in cats has increased annually. More people choose cats as pets, yet do not get them vaccinated against rabies. The increase in the cat population puts them more into contact with wildlife. The high level of wildlife rabies is then transmitted to cats. Homes says that this, in turn, increases the frequency of rabies exposure to humans from cats.

"In fact, the rate of human exposure to rabies from cats is increasing at a greater risk than that of [illegible] dogs. Rabid cats often become vicious and will attack humans and other animals when they are disturbed." He emphasizes, "the best way to prevent the possibility of human rabies from cats is to make sure all pets are vaccinated every year.

"Rabies," Holmes says, "is a threat to both humans and domestic animals in Bandera County and the surrounding area."

There have been 8 confirmed cases of rabies in Bandera County this year and one which is strongly suspected, but not confirmed. Since 1991, animals with confirmed cases of rabies have included; a cow, a dog, a skunk, a raccoon, a bat, and several foxes.

Bike tour planned at Medina Lake

The first annual bicycle tour is scheduled for Sunday, Oct. 24 at Medina Lake. It is sponsored by Medina Lake Liberty Tour, an organization of the Libertarian Party of Bandera County, and the San Antonio Wheelmen.

Between 500 and 700 participants are expected. The early registration fee (through Oct. 15) is $13. Late registration, through Oct. 15, is $16. A portion of the proceeds will benefit the Lakehills EMS and Lakehills Volunteer Fire Department.

For more information, call Rowena McKinney at (210) 751-3847. McKinney says that one purpose behind the bike tour is to promote commerce in the Medina Lake area. "We hope to get people in here from Houston and Austin and other places around the state who will purchase things- who will fall in love with the Hill Country and buy lots and move here."

Letters

(Continued from Page 1.)

I am the owner of what used to be the "Bluebonnet Ballroom" and is now "Donny's". Last Friday night, a scuffle broke out at my establishment and I felt it important to make something clear to my patrons and future patrons: I intend to run a respectable business and will have no part of any fighting or other unruly behavior in my club. Let this be a warning to potential troublemakers that any violations of the law in my business will, I repeat, will be prosecuted to the fullest extent of the law.

It is hard enough to make a living these days without people causing trouble for small business. I ask all members of our community to help "keep the peace" by reporting rowdy behavior in any public gathering place so that the police can step in and prevent brawls before they happen.

I apologize to my customers who were at Donny's last Friday enjoying themselves when the fight broke out, and want to ensure them and their friends that I am taking steps to prevent such outbreaks in the future.

Donny Cummings
Bandera

She asks church's support

Dear editor:

People tell us that history repeats itself. We should learn from the mistakes of the past yet history repeats itself. As Solomon observes in Ecclesiastes 1:9, "That which has been is that which will be, and that which has been done is that which will be done. So, there is nothing new under the sun."

In fact, if we turn back the clock 2000 years ago and study the Romans, we find that it was not uncommon for a baby to be left to die or be killed because it was weak or unwanted—and this act was carried out by the newborn baby's parents. But during the first century A.D., a group began emerging which refused to carry out this practice regardless of the child's condition. This group was the church—the Christians. The ones who were trained by Christ's apostless themselves, felt so strongly about this that they would often take home and raise babies which had been abandoned. Now we find that in America, babies continue to be put to death because the parents do not want them. The only difference is that today they are put to death in the womb before anyone has to see their face or hear their cry—anyone except their Creator. It is time for the church to once again help save the babies.

Help is a key word in that statement as the battle is not ours, but the Lord's. Will you please join with me in prayer that God will intervene on behalf of the unborn babies? On Sunday, Oct. 3, from 2:30 to 3:30, Christians from all over America will join together to pray for God's intervention. Many will join together in public and pray while holding signs which say, "Abortion Kills Children", "Adoption: the Loving Option", and "Jesus Heals and forgives." Others will join together in their church and spend the hour in prayer or pray in the privacy of their home. Won't you plase join with us as we cry out to God to put an end to this injustice?

If you have any questions, call me at 796-3364.

Michelle Rosenbaum
Bandera

Business Directory
796-3718

JANITORIAL

BONDED 15 YRS. EXPERIENCE
QUEEN'S JANITORIAL SERVICES
Get the BEST for less!
A Bandera Business.
RESIDENTIAL--COMMERCIAL--FREE ESTIMATES
Karen Answering Service
796-3667 796-3913
43-tfc

MASONRY

C&L Masonry
Quality Work Guaranteed
FIREPLACES OUR SPECIALTY
Floor Tile Brick
Ceramic Tile Rock Chimney Caps
Underpinning Block Fireplace Utensils
Chimney Sweep
The Earth Stove
FREE ESTIMATES
Craig LeStourgeon 210-589-2687

NURSERY

Gunsight Mountain Ranch and Nursery
Container Growers--Native Plants
MATTIZA--WILKIE
Open by Appointment
210-562-3225 P.O. Box 86
Williams Creek Road Tarpley, TX 78883
77c

PAINTING

BRADFORD PAINTING & DECORATING
"A Family Tradition in Bandera Since 1959"
[illegible]

DOMINICK'S
Painting & Paper Hanging
Interior Mildew Removal

PEST CONTROL

$50 off any termite service!
$10 off any other service!
BANDERA SPECIAL!
We Aim To Please
AMBUSH PEST CONTROL Inc.
Licensed & Insured
FULL SERVICE: Termites, Pests, Lawns, Trees
Commercial & Residential
Rt. 1 Box 299 Bandera 796-4379

PLUMBING

PLUMBING
Johnny Adamietz
Roto-Rooter Service
Remodeling • New Construction
Service & Repair
Call Eva at Hair Unlimited
796-4368
1-210-634-7517 (home)
Serving Bandera County & the Hill Country

PROPANE

PROPANE EXPRESS
CALL OUR OFFICE
796-8207
for prompt, friendly service
Route Salesmen in Your Area
Jimmy Goodenough
Bandera/Pipe Creek
Roger Chancy
Medina/Tarpley

ROOFING

WOODS ROOFING COMPANY
Specialist in all types of roofing.
35 years experience.
* Composition * Tile * Hot Asphalt * Wood
REPAIRS--RE-ROOFING
SERVING THE HILL COUNTRY FOR 21 YEARS
Clark Woods FREE ESTIMATES 796-4472

BUSINESS DIRECTORY ADVERTISING
This Size Business Card Ad
$10/week
(Based on a 13 week contract)
Other sizes and shorter lengths of run billed at regular classified display rates. This size ad at $12/week.

TITLE COMPANY

Moore Title Company
Since 1903
Billy Walker
President
1144 Pecan
P.O. Box 98 (210) 796-7741
Bandera, TX 78003 FAX (210) 796-4903

BUSINESS DIRECTORY ADVERTISING
This Size Business Card Ad
$10/week
(Based on a 13 week contract)
Other sizes and shorter lengths of run billed at regular classified display rates. This size ad at $12/week.

Bandera Tree Service
Trees Trimmed/Removed Brush Cleared by Hand
3 shredder now available

WATER CONDITIONING

A-1 WATER CONDITIONING
P.O. Box 2057
Bandera, Texas 78003
GIVE US A CALL!
210-796-4808
• Softeners
• Iron Filters
• Reverse Osmosis
• Sales
• Service
• Rentals
• Free Water Testing
• Chlorinators & UV
RENTALS STARTING AT $25/MO.
Serving Bandera and surrounding area. 61-13tc

WATER WELL SERVICE

ARMADIGGER, INC.
Water Well Drilling and Service
•Free Estimates
•Complete Pump Service
•Water treatment system
•Septic tanks
•Trenching
•Fast and Dependable
•Complete drilling Service
•Master Card ana VISA accepted
796-4734
Night 535-4798
Hwy. 16-3½ miles east of Bandera 41-tfc

D'SPAIN SALES & SERVICE, INC.
804 Eleventh St. Bandera, Texas 78003
WATER WELL SERVICE
Jacuzzi Pumps Pressure Tanks MacClean Rust Filters
Office: 796-3697
Emergency #'s: 535-4969 or 796-8250
Lic. No. TACLB001925

Pipe Creek
Water Well Co.
License #2450
796-4846
Randy Roberts

SEP 29 93

real estate

Display Ad Deadlines: 5 p.m. Monday
$3.00 per column inch, $6.00 minimum

All Classified Line Ads Must be PRE-PAID!
VISA / MasterCard
We now accept VISA and Mastercard

796-3718

LOWEST RATE ON LINE ADS: BUY 3 WEEKS OF CLASSIFIED WORD ADS AND GET THE 4TH WEEK *FREE!*

Real Estate | Real Estate | Real Estate | Real Estate | Real Estate | Real Estate | Real Estate | Real Estate

PIPE CREEK REALTY
ROUNDUP REALTY

since 1971

Corner Hwy. 16 & 46
Box 63006, Pipe Creek
535-4551

314 Main St.
Box 53, Bandera
796-3330

NOW IS THE TIME... homes and land are selling. CALL US TO LIST YOURS.

RANCHES

39 ACRES of level to rolling land, barns, pens, fenced, old 3-2 rock ranch house all redone with fireplace & porches. $180,000.

474 ACRES near Quihi. Beautiful hills & lots of oak. All or part. $795 p/a.

33 ACRES near Bandera. Beautiful trees, go [SOLD] well & septic. $79,500.

25 ACRES lots of trees, dam, beautiful view. $1850 p/a. Owner terms.

20 ACRES fenced, good soil, pond, trees, view. Large 4/3, 2-story home with CH/A & rock fireplace. $149,000.

49 ACRES with Mason Creek running through, home, gazebo, oaks, pecans One of a kind. $265,000. Terms.

211 ACRES on FM 470, all fenced, oak, cherry & madrona trees. Small hill, super view. $1,200 p/a. Terms. Will Split.

49 ACRES near Privilege Creek. Historic old dug-out w/fireplace, windmill, creek, 2 tanks. $1525 p/a. Terms.

42 ACRES, with fertile field and pasture with oaks. 3 BR cabin, barn, fenced. $124,500. Owner terms.

230 ACRES of beautiful trees, hills and views. 2 small lakes, nice cabin, all fenced. $1250 p/a. Terms.

HOMES

PRIVATE LOCATION 3 level acres all fenced, pretty oaks, beautiful 4-2 1/2 brick home. Many features. $130,000.

CUTE 3/1 [SOLD] H/A, new roof. Zoned B-2.

LIGHT & BRIGHT! 3-2, CH & A, attached garage & huge oak tree. Owner terms

FLYING L RANCH 2-2 1/2, study, loft, dbl garage/workshop. $67,500.

2-STORY LOG home under tall trees by a small [CONTRACT] house, & beautifu... between Pipe Creek & S.A. $120,000. Terms.

2 ACRES fronting hwy. with 2/1 home. Fenced, large barn. $40,000. Terms.

PICTURE PERFECT! 2-1 with fireplace, study, [SOLD], & shop. All for $66,500.

COUNTRY PLACE 3.47 ac. 3/2 dblwide, deck, small cabin. $59,500. Terms open.

TIME TO OWN? Owner will finance this rock 3/2. Garage, shed, patio. Appliances stay $62,500.

CUTE 1 BR IN TOWN: 2 lots, new kitchen, bath, paint & carpet. $35,000. Terms.

ON THE [CONTRACT] Ranch. 2-2, CH/A. ...fireplace. $63,950.

LAND

23 ACRES at Medina River Ranch. Field & tre[SOLD]s, 2 septics, fenced. $80,500.

CABIN, WELL & SEPTIC. On 8.7 ac. in Pipe Creek. Big reees, level land. $39,900. Owner terms.

MEDINA RIVER LOTS Take your pick. Cypress trees & water system. Starting at $11,000.

RIVERFRONT! 5 acres with trees & view. Pipe Creek area. Only $4,000 p/a with owner terms.

3+ ACRES cleared, pretty trees, restricted area. Lacey Park. $11,000.

10 ACRES Medina River Ranch. Level, big trees. $3250 p/a. Terms.

BANDERA CITY hwy. frontage. Almost an acre with small house. Commercial. $112,000. Terms.

16.9 ACRES just off Hwy. 46. View, trees, restricted. $3350 p/a. Terms.

4 ACRES with older home in need of TLC, small cabin already fixed. Pretty site, city water. $43,000.

WELL, SEPTIC & perfect bldg. site with view for miles. On 6 ac. in Pipe Creek. $30,000.

7 AC. hilly land w/great view, access to private lake. $14,000. 15% down.

4 ACRES fro[SOLD] 46. Trees, some fence. $2...

Home Phones: DAVID & GERI VALDEZ 535-4040; GAIL STONE 796-3193

GAY GUILOTT REALTY

Hwy. 16 at Main Street
Bandera, Texas 78003
P.O. Box 964
210-796-3517/3518

300+ ACRES, CREEK & SPRINGS. Pristine & remote with deep canyons. Great variety of trees. $900 per ac. with terms by owner. MAPLE TREES!

170+ ACRES, AN ELEGANT CONTEMPORARY RANCH HOME with 4 BR 3 1/2 BA over-looking the cypress lined creek meandering thru the property. Near town but totally secluded.

149 AC SHOWPLACE! Large 3 BR home, with barn, deer proof fencing, hwy. frontage, OWNER WILL FINANCE.

120+ ACRES, SPACIOUS 4 BR 3 BA HOME. Outstanding views, TARPLEY AREA.

MEDINA RIVER 60 ac. Fronting on Hwy. 16. Park-like setting. Water well, septic. Large Metal Barn. $295,000.

50 ACRES FRONTING ON FM 470. Good pasture, beautiful trees. $1250 P.A.

47 ACRES ON THE MEDINA RIVER. MEDINA, TX., Extensive river frontage, RESTORED OLDER HOME, good fields, 4 WATER WELLS, HWY FRONTAGE, $245,000.

MEDINA RIVER. 40+ ACRES, NEAR TOWN. HWY. FRONTAGE. Beautiful cypress trees, creek, good fields. HOME & BARN.

39 ACRES WITH BOTH SIDES OF PRIVILEGE CREEK, concrete dam and beautiful building site. VERY PRIVATE. $3,500 P.A.

26+ ACRES. PIPE CREEK AREA. Lovely views. $1,900 pa. owner will carry with 10% down. ALL OR PART!

10 ACRES, NOT IN A SUBDIVISION. Rolling land, big trees, hear town. $27,000. ASSUMABLE TX VET NOTE.

9+ ACRES FRONTING ON MASON CREEK. $25,000.

10+ ACRES FRONTING ON MASON CREEK. Beautiful bldg. site. $35,000.

6 ACRES, WATER & SEPTIC. Excellent location. Owner will finance with as little as $500 down.

5+ ACRES FRONTING ON THE MEDINA RIVER near Pipe Creek area. OWNER WILL FINANCE.

5+ ACRES WITH WATER WELL, SEPTIC, ELEC., fenced. Fronting on Hwy. 1283. OWNER SAID SELL!

3+ ACRES FRONTING ON HWY. 173 N. LAND ALREADY CLEARED. OWNER FINANCING AVAILABLE AT $3,500 PER ACRE.

MONTAGUE ESTATES LOVELY ROCK 3 BR 2 BA HOME ON 5+ ACRES. Large workshop, beautiful setting. ~~$165,000~~. $152,5000.

CUSTOM BUILT 3 BR 3 BA HOME ON 3+ ACRES. Rock fireplace, 2 covered porches, workshop. BEAUTIFULLY LANDSCAPED. $115,000.

LOVELY ROCK 2 BR 2 BA CONTEMPORARY home in BANDERA RIVER RANCH. Lovely views. Private.

NEW HOME! READY TO MOVE IN TO! INDIAN WATERS. All brick 3 BR 2 BA custom home with many energy saving features.

VERY NEAT 3 BR 2 BA ON 2.2 ACRES fronting on MASON CRE[CONTRACT PENDING] $79,000.

NEW HOME UNDER CONSTRUCTION IN INDIAN WATERS. 3 BR & 2 BA. Located on Bandera Blvd. Come take a look!

NEAT & CLEAN 3 BR 2 BA BRICK HOME IN TOWN. Fireplace, 2-car enclosed garage. $58,000.

2 BR, 2 BA HOME set on 4.75 Acres, paved road frontage, large metal barn, big trees, REDUCED TO $58,000.

NICE 2 BR 1 BA NEWER HOME ON THE RIVER. DOCK AND 3 RV HOOK-UPS. Owner will finance. $50,000.

HOUSE IN TOW[CONTRACT PENDING]k veneer. $41,900.

4 BR 2 BA on 5+ ACRES. Pipe Creek area. 2 wells, views. Level. VERY PRIVATE. REDUCED TO $79,000.

3 BR 2 BA ON ONE + ACRE. Freshly painted & new metal roof. NEAR TOWN. REDUCED TO $59,900!

LARGE HOME [CONTRACT PENDING]00.

VERY CLEAN 3 BR 2 BA DOUBLEWIDE... lots in TWIN LAKES. Lots o[CONTRACT PENDING]...,000.

COMMERCIAL SITE. 3/4 ACRE ON HWY. 16. In the city limits with city water.

5+ ACRES, VIEWS, good restrictions, MAKE AN OFFER! OWNER WILL CARRY W/LOW DOWN.

5+ ACRES FRONTING ON A PAVED COUNTY ROAD. Good level tree-covered land. OWNER WILL FINANCE.

Century 21

GENE HOLLIDAY & ASSOC., INC.
HCR-2 BOX 16-HWY. 16 at Privilege Creek
Bandera, Texas 78003
210-796-7731 \1-800-498-7731 MLS

LET US SELL YOUR PROPERTY!

Beautiful 3/2/2 rock home in Tarpley area, cedar guest house on 3.75 ac. $125,000.

3 BR log home on 12 [SOLD] nd, pens, barn, variety of trees. $73,000.

Sit on porch of beautiful 2-story ranch style 3/2/3CP on 55 acres, workshop, barn, pens, tank, pecan grove. On Hwy. 470.

Nice custom built 2 BR w/ FP, + 2 small homes, barn, pastures, pond on 23 AC. $120,000.

Custom built cou[PENDING] w/wrap around porch on 7+ ac. $115,000.

2-story log home on hill overlooking 105 acres, metal barns, pipe pens, horse stalls, storage, living qtrs.

5.75 ac.unfinished cabin, well, priced at $19,000.

105 Ac. very private, tree covered w/great views. Fenced, well, good hunting, w/owner terms.

2 BR 2 BA home on 2 landscaped lots in Bandera Falls, MUST SEE! Beautifully done. $59,500. Medina River privileges.

90 acres, creek, coun[SOLD]ntage, $1500 p/a.

Beautiful spacious 3/2/2 brick home on 9+ acres, 2 FP, 2 living areas, lots of storage, fenced, electronic gate. Many extras! $120,000

140 Acres off Hwy. 173 S., good hunting; deer, turkey, wild hogs, 2 wells, septic, elec. hunting cabin, beautiful tree coverage, good grass. $975 p/a.

Beautiful tree-cove[PENDING] on Medina River, partly fenced. Owner terms...

Lovely home on 1.4 ac., not in a subdivision, very private, 3/2 with FP, lg. bedrooms. Next to ranch. $75,000.

Tree Cov. 5+ ac. on Hwy. 173 S., 3/2/2CP, lg. roomy comfortable home, fenced, close to Bandera. $78,000.

2/1 mobile on 5 Ac. close to Bandera. 2 decks + carport. $42,500.

5 Ac. near race track 5/3 w/FP, 3-car garage, patio w/BBQ, workshop. $90,000.

ENJOY THE BEST OF TEXAS

BOYLE REALTY

Box 582
800 Main St.
Bandera, TX 78003
210-796-7777 off. 210-796-4518 res.

- Commercial Building and vacant commercial lots within city limits. Excellent locations.
- Great investment--2 homes on city lot, with nice trees. Chain link fence. $29,900.
- Home & out-building on 1 1/2 ac. with well, right outside city limits, nice area. $34,900.
- Nice 3 BR 2 BA home in Indian Waters, central H/A with terms by owner. $55,000.
- Nice home in Medina on 1.6 ac. 3 BR 2 BA fireplace, garage & storage building. $65,000.
- 4 BR 2 BA home in Pipe Creek area. Central H/A well, with river park. $33,500.
- Parklike 2.7 ac. on lake with 3-2 home garage, workshop, screened porch area. $67,500.
- Custom built country home on 8 acres in Pipe Creek area, not in a subdivision. $119,500.
- Unique home on 20+ acres with views for miles. 2 wells, out-buildings, secluded. $79,000.
- Super nice home on [SOLD], pretty yard, big trees, CH/A, fireplace. $67,...
- Old rock home. 3BR 2 BA. Completely renovated inside & out. On 2 Ac. in city limits. $77,500.
- 10.5 Ac. fenced [CONTRACT PENDING] small home. 1 mi. from town... $66,000
- 18+ ac. with [CONTRACT PENDING] with nice views, beautiful bldg ...
- 20 ac. of hills & valleys, nice view. Good hunting, secluded & remote.
- 25+ ac. of good soil, level to rolling land, hwy. frontage, trees, good terms.
- 30 acres on Bandera Creek. Good location. Nice bldg. site near town. Make an offer.
- 30 ac. on Hwy. 16. Good road frontage. 1 mi. S. of Pipe Creek. Owner terms.
- 4 BR 2 BA log home on 50 ac. with creek, lake, ponds, with many extras.
- 100 ac. of hills and valleys with 3/2 home. Barn, pens, tank, good hunting area. $165,000.
- 400 ac. of fertile soil, 120 ac. of this is field, rest pasture. Tanks, 2 water wells, super big barn, small home. Road frontage. Reduced.

RANCHES COMMERCIAL RESIDENTIAL

Bruce Montague Realty, 210-796-4600



Completely remodeled 3 BR home. Carpeted. Fireplace. Looks brand New! On 4 tree-covered cool, shady acs. $83,000.



BEAUTIFUL Modern rock home plus two guest houses on 13 acres between Bandera Downs and Bandera.

Owner transferred, must sell 10 fenced ac. with 2 BR 1 BA 1-yr.-old home. All appliances, ceiling fans, wood stove, FHA appraised for $79,000 but will sacrifice for $69,000.

Modern 3 BR 2 BA rock home on 2 ac. Secluded. Country environment. 2 mi. from Bandera. $155,000.

10 ACRES, well, septic, electricity. Beautiful trees & view. Country and secluded, but only 3 miles from Bandera.

Neat, modern mobile home on 1 acre. Beautiful lake view. $35,000.

Bruce Montague Realty, 210-796-4600

Flying T Ranch 796-8361

15 Acs. Pasture, no rocks. $1,600 p/a. Panoramic view.
15.07 Acs. w/trees, good homesite.
50 Acs. Covered with oak trees, native and exotic game. $1,200 per acre.
10 Acs. $16,000. 13.19 Acs. pretty view.
SELLING FAST! LAST TRACTS AVAILABLE!!

Owner LREA Some Vet. Financing available. 31-tfc

LIST YOUR PROPERTY "FOR SALE" or "LEASE" (Grazing or Hunting)

Broaden Your Marketing Area--I Will Have Your Property Listed in Multiple Listing Service in Dallas, San Antonio and Houston.

Don Scott Smith
BRADFIELD PROPERTIES REALTORS
1/800/862/5380

65-1tc

BILL CASTLE
RANCH REAL ESTATE
RUDY ROBBINS, ASSOCIATE

3 BR 2 BA NEW HOME. on 1+ ac. 2 mi. from Bandera. Secluded. Financing available.

216 AC. both sides of a very good creek. Unimproved.

400 AC. CABIN, well. Both sides of creek.

25 AC. 1 mi. off of Hwy. 16 near Pipe Creek on pavement. Will sell in increments of 12 ac. or more.

50 AC. rough hunting & recreation land, west of Tarpley, TX. $900 pa.

... AC. Concrete dam, ranch house. Hills & fields...

SILVER SPUR NIGHT CLUB. 4.86 ac. ovelooking Medina River in Bandera. $135,000.

400 AND/OR 2500 NEAR ALTA LOMA. $150 per acre. Lots of game. Good county road.

OAK SHADED HOMESITES!

$9,900 TO $13,900
(6 minutes to Downtown Boerne)

1/2 to 3/4 acres
all utilities
Owner Financing
Monthly Payments: $113-$158

for permanent site-built homes & double-wide mobiles

SA #210-698-0518



Come take a look!
Listed exclusively by
796-3517/3518

HCP REALTY
Call 210-796-4769

3-2-2, 1 year old quality home, on 5 1/2 ac. Live creek, ... garden, fruit trees, guest quarters, excellent area. $159,900.

2-1 living rm. + family rm. brick home. 8 1/2 ac. Barn, garden, tree-covered. 30 min. to Loop 410. Asking $85,000.

plus guest house, part owner financing $180,000.

Tuesday. That's the new... ads. All ads must be pre...

real estate

Display Ad Deadlines: 5 p.m. Monday
$3.00 per column inch, $6.00 minimum

All Classified Line Ads Must be PRE-PAID!
We now accept VISA and Mastercard

796-3718

LOWEST RATE ON LINE ADS: BUY 3 WEEKS OF CLASSIFIED WORD ADS AND GET THE 4TH WEEK *FREE!*

Real Estate | Real Estate | Real Estate | Real Estate | Real Estate | Real Estate | Real Estate | Real Estate

The duPerier TEXAS LAND MAN
THE MEN WITH THE LAND ...EVERYWHERE!

HILL COUNTRY & LIVE WATER RANCHES

MEDINA
380 AC.: All gently rolling grass country, airstrip, tree-covered throughout. All or part. 4 wells, barns, hwy. frtg. $1200 ac.

JOHNSON CITY
700 AC.: Over 7,000' of Pedernales River frtg. Permanent spring in creek. 1st time on mkt. since late 40's. $1,000 p/a.

VANDERPOOL
163 AC.: 1800' restored old rock house, central air & heat. Both sides of cypress-lined West Prong of Sabinal River. Large dam creates nice fishing pond. Gently rolling oak studded valley. New on mkt. $575,000. Good terms.

TARPLEY
1000 AC. +/-: This place has as much water as any. 3 large lakes on Hondo Creek. 1 small pond on spring fed interior creek. 2 springs, 1/2 valley 1/2 hills. Paved rd. frontage. Best buy on mkt. $825/ac. Cash only.

MARBLE FALLS
500 AC.: this place has been in same family since the 30s. Development all around. It touches Horseshoe Bay East & West. Hwy. frtg., Lake frtg. Live interior creek, both sides. A must see for the developer or discriminating buyer in the Marble Falls area. $3,500,000.

FIRST TIME OFFERED!
247 AC.: Bandera Co. ... creek. Nice newly restor[UNDER CONTRACT] great owner financing. $5...

TARPLEY
500 AC.: Live creek, spring fed pond, 2 tanks, excellent fencing, 2 BR, 2 BA, executive type home. Good owner terms. $1050/acre.

BEAR CREEK...JUNCTION
1,239 AC.: BOTH SIDES BEAR CREEK, hi & low bluffs, lots cleared, cabin, very gamey. $650/ac.

30 ACRE LAKE...KERRVILLE
428 AC.: Kerrville, Spect[SOLD] LAKE, 1700' lodge, tennis ct., valleys, hills, SUPE... deer, turkey.

LAMPASAS FANCY HORSE FARM
518 AC.: STUD RANCH. Elaborate facilities for 350 mares & 7/8 mi. track, 6000' home, creek, complete. $1,800,000!

HUNTING RIVER RANCH
1,000 AC.: 4000 ft. SABINAL RIVER RANCH. GREAT HUNTING. $650/ac. Assumable $400,000 note, 8.5%, 20 yrs.

SHOWPLACE...KERRVILLE
100 AC.: Kerrville, 5,400' [SOLD]ME, strong creek, oaks, hills, classy place. NOW $5...

BANDERA COUNTY
600 AC.: 30 ac. lake, 5,000 ft. +/- home. 1700 ft. guest house. Tennis courts. 2 miles live creek. 3 springs, will sell all or part. Some terms.

HONDO CREEK
433 AC.: 9 miles south of Tarpley. 3/4 mile of Hondo Creek. Great new road system. Owner will split. $950/ac.

PAVED ROAD
70 AC.: Fronting Freedom Trail Road and Bear Creek Road. Both roads are paved county roads. Fertile valley with road to hilltop. Great building sites. $115,000.

FDIC REPO
872 AC.: 12 miles south B...[SOLD]...nting lodges, big bluff, seasonal creek. Hwy front ...rolling, 10 deer blinds. Ready to sell. $650/ac.

CYPRESS TREES
235 AC.: This has it all--River front., Live cypress lined creek, lake, exotics, hills & valleys. Must see. Will sell part.

GUADALUPE RIVER FRONTAGE
391 AC.: 4 mi. from Kerrville, over 1 mi. of crystal clear Guadalupe River frtg. Water varies from several deep swimming holes to rapids with water falls. Century old cypress trees stand along its banks, numerous building sites. Entrance to ranch fronting Freedom Trail Co. Road. $625,000.

FERTILE VALLEY
150AC.: Fronting Indian Creek, paved county road approx. 1,800 ft. With over 1,500 ft. both sides of spectacular Indian Creek. Great fertile valley with road to hilltop. Also fronting Freedom Trail paved county road approx. 2,300 ft. $325,000.

EXOTICS
140 AC.: Exotics. 6 miles from Bandera. Nice lake, lots of gently rolling land. $240,000.

RANCHES WANTED TO SELL...IN THE HILL COUNTRY!

IF YOU HAVE A RANCH TO SELL, WE CAN HELP YOU SELL IT. OVER 30 RECENT SALES IN HILL COUNTRY!

SOME OF OUR CURRENT BUYER'S WANTS:

1. **HOUSTON DOCTOR:** Wants live water ranch. 150-3[SOLD] w/creek or river. Will pay $500,000 cash.
2. **SAN ANTONIO BUSINESSMAN:** wants gently rolling ranch w/live water spring & or creek. Up to $750,000.
3. **SAN ANTONIO ATTORNEY:** Wants 200-400 acres w/nice [SOLD]ements & lake or creek. Up to $700,0...
4. **DALLAS EXECUTIVE:** Desires a premium hill country ranch w/high quality home or no home w/250 to 400 acres with good horse pastures with or without good horse facilities ner Kerrville area. Up to $1,500,000!
5. **HOUSTON BUSINESSMAN:** Will spend up to $850,000 cash for gently rolling, mostly valley land, good water, improvements & paved frontage.
6. **HOUSTON LAND DEVELOPER:** Looking for 100 to 800 acre... [SOLD] road frontage and river frontage withi...utes of Bandera area. $1,000,000.
7. **MANY BUYERS:** Wanting nice hill country water ranches & hunting ranches from 100 up to 2,000 acres with and without improvements.

GENERALLY, WE CAN SELL A PROPERLY PRICED PROPERTY IN 60-90 DAYS!

If any of the above buyer's requests match your ranch property, just give us a call, or come by and visit...We're across from the Post Office on Main St. in Bandera, Texas.

RANCHES WANTED NOW—SOLD 40 RANCHES IN '92 AND '93
NEED HILL COUNTRY, SOUTH TEXAS & CENTRAL TEXAS CATTLE RANCHES

FINEST HILL COUNTRY SOUTH TEXAS, & CENTRAL TEXAS CATTLE RANCHES

Jud duPerier
Off.: 210-796-3018
Res.: 210-796-7336

Trip duPerier
Off.: 210-796-3018
Res.: 210-796-3828

Harold duPerier
Off.: 210-796-3018
Res.: 210-562-3446

P.O. BOX 1715
807 MAIN STREET
BANDERA, TX. 78003
(210) 796-3018
FAX (210) 796-4852

DOROTHY HARDEN REAL ESTATE
796-3841

COMMERCIAL, RESORT AND RESIDENTIAL PROPERTY in Bandera and on Medina Lake.

2 Waterfront lots, Alamo Beach, $20,000.

✦NEW HOMES FOR SALE✦

One of Bandera's Prettiest Areas--San Julian Creek Estates. 2 miles south of Bandera on Hwy. 173. Creek frontage.
FINANCING

Loyd Builders
796-4318
796-4963 796-3306

Sparkling New
3 BR 2 1/2 BA on 1+ Acre
San Julian Creek Estates
2 miles South of Bandera on Hwy. 173

Loyd Builders
796-4318
796-4963 796-3306

COLDWELL BANKER
D'ANN HARPER REALTORS
8407 Bandera Rd.
1-800-766-7872
Lisa White 688-3344

Newly listed-Downtown Pipe Creek, currently housed by Mustang Crossing. 3 BR home on 1/2 ac. with detached apt. Great location for business. $74,987.

Group retreat ctr. 3/3 1/2 with possible 3 additional rms. comm. kitchen, separate from main house. Heated pool/on the lake/with acreage.

Flying L Ranch--purchase lot that will benefit the National Kidney Foundation.

***If you are thinking of selling, I know the Bandera/Pipe Creek area, and I will market your property locally and regionally. I will work to get your property sold, and I guarantee my services.

65-1tc

For Sale by Owner
- Medina Lake area on PR 37
- 3 BR 2 BA 1,700 sf
- 2 ac. of oak trees
- Garage/carport /deck
- Horse & dog facilities
- Full utilities

210-751-2545

Commercial building in town of Bandera for **sale or lease** by owner. Sears building on 401 12th St. Call **796-3775**. 9 a.m.-5 p.m. or **796-4396** after 6 p.m. 61-5tc

UNBELIEVABLE RIVER-FRONT PROPERTY 2.67 Acres w/park-like setting. Property gently slopes down to Medina River. Lots of hardwoods & long-distance view of the Hill Country. All for only $37,900. Restricted. Financing available. CALL 800-553-5263, ext. 3560. 64-04tc

HOMES-RANCHES To sell, lease or rent—The Bandera Bulletin classifieds can work for you! 796-3718. 32-00TFC

Lakehills-100' x 180' (8 lots). 3 blocks West of Methodist Church on Tenth St. $4,000 cash or terms with down payment. 751-2078.64-04TPD

FOR SALE BY OWNER: Currently leased by "Mustang Crossing" in Pipe Creek; Rock bldg. next to Lone Star Ice House on Hwy 16. $68,000 cash. MUST CALL FOR APPT. 1-210-635-7602. 59-00TFC

2 bedrm house on 10 acres, Bandera area, small tank, well, hon hill, beautiful view, must sell, $75,000. (210) 698-2846.65-04TPD

Beautiful hill country lots. 6 wooded acres with central water, septic, paved roads, utilities. Owner financing. (210) 257-5559. 24-00TFC

TWIN LAKES
Priced to Sell!
2 large lots contain .75 acres with some water front on private secluded lake between Bandera & Kerrville. $6,900; $345 down; $85.74/month. 751-2222 or 695-9763. 19-TFC

"SELLING THE RUGGED TEXAS HILLS"

Three Bedroom Home on two large lots. 4 mobile home hook-ups and one mobile home. Excellent income and tax shelter property. Great potential for storage buildings or storage parking. Near town. Priced to sell with excellent terms to a qualified buyer.

Three excellent building lots in Bandera.

2 nice lots on upper Medina Lake above Wharton's Dock. Beautiful building site with excellent full view of the lake in both directions. If you want water front with a very outstanding view, you should see this. $14,500 with seller terms.

130+ Acres located 7 1/2 mi. NW of Hondo on paved county rd. Highly improved including a 3-2 home with 18x50 ft. patio, storage bldgs & large fenced yard. Many corrals, livestock working pens & horse paddocks all made of welded pipe. 7 horse stalls. Large steel hay barn with pipe corrals inside. Large steel implement shed & garage with tack room & storage. Pond w/fish. All fenced, cross fenced. Lots more. All in well-kept excellent condition. 450 ft. Edwards well. Priced at $225,000 w/seller terms.

215 Acres. Rolling to level land, well equipped for horses and other livestock. Deer proof fence. Two water wells, Tenant house and much more.

300 ACRES of prime farm land located 16 miles South of Uvalde. In two tracts apprbx. 1/2 mile apart. Sell one or both. Improvements on one. Irrigation well on other. Complete farming equipment available also. Asking $875.00 p/a. Terms. (Negotiable)

...al Bandera County. Terms. Brochure and video available. Appointment only.

...Call in Bandera 210-796-4567 ... or Call in San Antonio 210-615-3620
Both are 24 hour numbers!

COOL CLEAR WATER
BEAT THE HEAT AT
MUSTANG CROSSING on the Medina

2 Acres from $15,900
5 Acres from $16,900
(Medina River Frontage also Available)
Private River Park • Nature Trails
• Owner of Texas Vet Financing
Conveniently located on Hwy. 16 in Pipe Creek

Look for signs! 62-2tc



"You never really know how protected you are until you need me."

You know I can protect your home, auto, boat, condo, mobile home, apartment or business. But the true test of an insurance agent is how well I come through when you need me. I won't let you down. ... take real good care ...

Allstate

Joe W. McMullan
1105 Cypress, Bandera

King Crossword

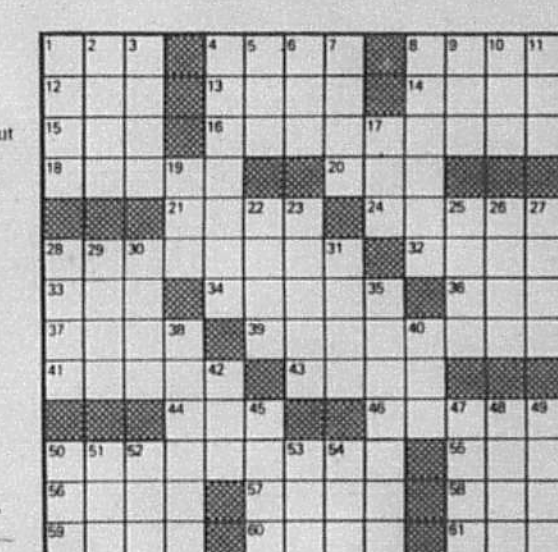

ACROSS
1. "Much — About Nothing"
4. FDR's New —
8. Medicinal plant
12. Overstrain
13. Charles Lamb
14. Linden tree
15. Lyric poem
16. Outdoor orchestra shelter
18. Heavenly food
20. Invoice word
21. Glacial ridges
24. "— Laughing"
28. Narrow pennant
32. Hindu garment
33. Miner's quest
34. Pacific island group
36. African country: abbr.
37. Actor Kenneth
39. Medical dressings
41. Boasts
43. Beatty and Sparks
44. Pitcher handle
46. Iliad and Odyssey
50. ...
55. Tier
56. Critic/author James
57. ...
59. Actor Stockwell
60. Rail bird
61. D.C. bigwig

DOWN
1. Anagram of ...
2. Art cult
3. Beasts of burden
4. Cheapens
5. ...
6. Hebrew letter
7. ...
8. Center of Greek culture
9. — Reuben
10. ...
11. House wing
17. "Peggy — Got Married"
19. Indicate assent
22. Bedouin
23. ... type
25. Sharp taste
26. Lake or canal
27. Tractor-trailers
28. Theatrical ...
29. Soviet sea
30. Infamous fiddler
31. ...
35. ...
38. Max von Sydow's land
40. Cleo's killer
42. Old maxim
45. Cleaning cloths
47. ...
48. Center
49. Word with dive or song
50. Michael Jackson hit
51. Woman's secret?
52. Teacher's org.
53. ...
54. Rower

SEP 29 93

classifieds

Deadlines for WORD classifieds: NOON Tuesday
ALL display ads: Monday--5 p.m.

All Classified Line Ads Must be PRE-PAID! VISA MasterCard We accept VISA, Mastercard and American Express

796-3718 12¢ per word; $3.00 minimum for word ads

LOWEST RATE ON LINE ADS: BUY 3 WEEKS OF CLASSIFIED WORD ADS AND GET THE 4TH WEEK *FREE!*

Real Estate

For sale by owner: Lake front cottage, Medina Lake, Full kitchen, 1 bath, furnished living, ammenities, large floating dock, security gate, low lease property. 25K. 210-523-0165. 64-04TPD

MILLION $$$ VIEW, 5 ACRES-$16,900 5 Acres located NW of San Antonio. Terms. Call 800-553-5263, ext. 1360. 64-04TC

2.5 ACRES & WATER WELL Gorgeous oak trees. Great views & paved county rd. access. Only $16,900. Terms. CALL NOW! 800-553-5263, ext. 2560. 64-04TC

COLDWELL BANKER
Swope, Realtors
1112 S. Main, Boerne
210-249-2538
Ciscle Cox 535-6248

REDUCED FOR QUICK SALE. 10 ac., 4 mi. from Bandera. Excellent for horses. 3 BR 2 BA, tank, fenced, corral, storage. Must see. $69,900.

DRASTICALLY REDUCED. 10 ac. Pipe Creek, creek, fields, well, septic, mobile, views, everything! Only $39,900.

5 AC. BETWEEN SA & PIPECREEK. May go Tex-Vet. Seasonal creek, partially cleared & fenced. Only $21,000.

NICE SINGLE'S COTTAGE within walking distance to lake. 2 1/2 lots, trees, $29,900.

10 AC. PIPECREEK. $25,000 views, backs up to large ranch.

BARGAIN PRICED. 6 ac. Pipe Creek, Hwy. 16 frontage, 38x88 greenhouse. All utilities, $57,000.

Real Estate

2 ac. on Sabinal River. $25,000.
13 ac., beautiful views, many colored trees. Terms or Texas Vet. $20,000.
4 BR, 4 BA beautiful home, pool, on tree-covered 50 ac. Reduced to $199,500.
2 ac. on creek. Small fully furnished home. $72,500.
16 ac. excellent hunting country. On paved road. Well. $20,000.
30 ac. Very remote rugged hunting area. $20,000 cash.
UTOPIA REAL ESTATE
210-966-3567 54-1TC

Have 2 BR house and lot in south Houston, has been appraised at $31,000. Would like to trade for house and lot of equal value in hill country. (713) 946-8261. 54-12TPD

Hunting Ranch. I have 475 acres for sale near Quihi-Hondo. Very remote yet close. Nice oak covered hills. $795/acre. I will sell as small as 158 ac. Jack Love, 751-2245. 64-4tp

Rio Ranchero 15 AC West of Pipe Creek, paved roads, Medina River access, $2,450/acre. Days-210-828-1425, nights 210-695-9851. 66-04TPD

Unique log home, high on a bluff overlooking Medina River, 4/3/2m ib 10 lovely acres! $175,000. Call Vivian, 210-653-5808. MAGI Realty, Inc. 65-01TPD

Want to lease 2-4 bdrm home in Bandera/Pipe Creek area. I will pay $600-700 per ;month. Call 210-535-4329 if you have something available. 65-01TPD

Rentals

Polly Peak Road Storage
Polly Peak Rd. & Hwy. 16
535-4483
796-4291
Storage Units for Rent 29-tfc

For lease: Hitching Post Saloon, Bandera on Hwy 16, 2 miles from race track. Call Sharon or Bobby, 796-4122. 64-04TPD Office space for rent, approx. 500 sq. ft. on Hwy 16, utilities included, $350/month. Call 751-2273. 62-04TC

HOMES-RANCHES To sell, lease or rent—The Bandera Bulletin classifieds can work for you! 796-3718. 32-00TFNC

Trailer spaces for rent in town. Call after 6 p.m. 562-3541.

VACANCIES
Sid's Self Storage Units
10'x10'x10'. $35/month. Your lock, your key. 4 miles north on Hwy. 173. All metal, cement foundation. 796-8803 or 796-3543, Bandera. 40-tfc

Married couple with no kids looking for rent house with pasture for 2 horses. References available, 713-232-2244. 65-04TPD

2 bdrm trailer for rent, partly furnished, $295/month, bills paid. 751-2129 after 6 p.m. 65-00TFC

Rentals

Small furnished cabin, $235/month, bills paid, Medina Lake. 751-2129 after 6 p.m. 65-00TFC

Available Oct. 5, spacious 2 bdrm house with detached appartment, $450/month with yar lease, Rio Hondo area 1st & last month rent & deposit required. 562-3566. 65-01TPD

House for young couple, with no children, non-smoking. Exchange for rent-take care of mother and house. 796-3639. 65-01TPD.

Mobile Homes/Sale

CUSTOM BUILD/SAVE THOUSANDS You pick the colors, carpet & floor plan. SAVE THOUSANDS on 2, 3, 4, & 5 bedroom single & doublewides. Call now for your Free Brochure, 1-800-960-2580. 64-02TPD

CLEARANCE 16X80's, $21,900. New 16x80 3/2 free delv. & A/C. Country kitchen, large living room, 3 full bedrooms, 2 full baths. Call now 1-800-880-1740. 64-02TPD

LARGE 3 bdrm, 2 ba, with garden tub, vaulted ceilings, big kitchen and utility. FREE DELIVERY and SET-UP on selected models. Only $23,911, with 10% down, 180 months, 8.5 apr. Hurry call 1-800-880-9002 today. 64-02TPD

SPECIAL FINANCING package available on spacious 2, 3, 4, & 5 bdrm homes, low monthly payments, include delivery, set-up and A/C. Limited time only, payment as low as $193.22 per month, 240 months, 8.5 apr. So call today at 1-800-880-9002. 64-02TPD

SPACIOUS new doublewide with garden tub, fireplace, shingled roof. Buy FACTORY DIRECT and pick your own decor, carpet, paint, and many more options. Call for free factory brochures. Call NOW 1-800-880-9002. 64-02TPD

NEW DOUBLEWIDE, 28x80 Completely furnished, skirting, delivery, set-up, A/C, washer/dryer and ready to be placed on your location NOW, see to believe! Priced to sell and SPECIAL FINANCING available for only a limited time. Call today @ 1-800-880-9002. 64-02TPD

Manufactured homes shipped direct. High quality single and double wides. Save big $. For free color literature, call 1-800-950-8161. 57-00TC

Why pay rent? You can own your home! 2,3,or 4 bedroom. Owner financing. Call 1-800-489-7636. 49-26TPD

Dealer needs your trade in. Call 1-800-489-7636. 49-26TPD

4 BEDROOM/2 BATH $279 PER MONTH Spacious new doublewide. 2 Living areas, shingle roof, A/C & delivery. ONLY $1,500 down, 9.75 apr., 240 months. Limited offer. Call 1-800-880-1740. 64-02TPD

Farm & Ranch



"You never really know how protected you are until you need me."

... your home, auto, boat, condo, mobile home, apartment or business. But the true test of an ... take real good care of you. **Allstate** You're in good hands.

Insurance Agency, Inc. 1405 Cypress, Bandera

Farm & Ranch

HAY FOR SALE
Hegari & Hay grazer
square or round
ALFALFA
Randy Schott
751-2069
213-6247 (mobile) 60-tfc

All around horse, gelding, automatic in barrels, poles & straights. Also, play day events; quiet and sound, dapple gray, 17 yrs. old, $2,500. 210-426-2044. 64-02TPD

For sale: Barstow PR12 size 9 1/2, right handed bareback rigging; CLG right hand bareback rigging. 210-796-3643, if no answer, leave message. 64-04TPD

For sale: American meat goat billies, cashmere billies, nannies bred to cashmere billies, 1 herd dog raised with goats, guaranteed. 210-796-3346. 63-04TPD

Will Buy Horses
of all Kinds
1-685-3361
796-4271 33-TFC

Horseman's General Store for the best deal in your horse supplies. Bet wrap, $1.39; Colflex wrap, $1 per roll; Namebrand liquid supplement, everyday low price, $6.99; New and used saddles, will finance or take trade; Several race horse items at special discounts. 1203 Cedar, 210-796-4798.

Free: 1st month free, excellent pasture & grazing lease available-Bandera County. 210-535-4329. 65-01TPD

Fertilized Coastal Round Bales, no weeds, stickers, or Johnson grass. Deliveries available. Call Dickie Hicks, 796-8297 at Hix Ranch near FM 3240 and 2828. 64-00TFC

Limousin Bulls—full blooded. 796-3708 or 796-8356. 42-00TFC

The #1 hay of all kinds. New peanut hay. Cheap prices, delivered. (210) 663-2712.

TRACTORS and EQUIPMENT



Fredericksburg Equipment
Hwy. 87 South
Fredericksburg, TX
210-997-7533
1-800-880-2572
Ford New Holland

Garage Sale

Garage Sale, Sat. Oct. 2 from 9-2, 1003 Cedar Street (Lowe's TV), wooden bunk bed, mattresses for twin beds, dresser, electric stove, ugly couch and misc. 65-01TC

AVON SALE Saturday Oct. 2 Hwy 173 North, across street from Napa Auto Supply. 65-01TPD

... stuff, cheap prices. 212 Bandera Blvd. ((Indian Waters entrance, Hwy 173) 65-01TPD.

Yard sale, Saturday only 9-5. Baby items & misc. Medina ... 1283. Follow signs. 65-01TPD

Garage Sale

One day patio sale, Saturday, 8-5, Wharton Dock area, Lakeshore Dr. 1/4 mile N of Copper Lantern: Dishes, car tires, and lots of items. 65-01TPD

Multi-family yard sale Saturday, Oct. 2, 8-? 14th & Sycamore. Cash only. Exercise bike, old cedar chest, tupperware, mixer, pots & pans, dishes, clothes, big mens, womens, children; coats & jackets, books, utility trailer 6'x10', small swing set, answering machine and lots more. 65-01TPDI

Big Moving Sale: Selling everything. 4.2 miles on Tarpley Rd., follow signs, furniture, dishes, plants, waterbed. Sept. 29-Oct. 3, 8-8. 796-7139. 65-01TPD

Garage Sale:Sewing machine, misc. tiems, plants, all prices reduced. Thursday-Sunday, 30th-3rd. Country Greenery Nursery, 4 1/4 mil SW on FM 1077. Look for sign on the right. 65-01TC

Garage Sale : Lots of good usable household items, and clothing in new or good condition. Mens jeans, ladies jackets, large size ladies clothing & shoes, nurses uniforms, girls size 6x to 10 clothing, all A1 condition, seveal items from estate sale. 4 miles out Ridge Route Rd. (3240), turn left into Montague Ranch Estates, Friday, Oct 1 from 8:30-5:30; Saturday, Oct. 2 8:30 - 2:30. 65-01TPD

Yard Sale, Saturday & Sunday, 9-5. Wharton Dock Rd., follow signs. 65-01TPD

Indoor Sale, Oct. 2 & 3. Misc., books, all kinds of jewelry, jars, too much to list. Bargains, old & new, 10% discount on every $10. No Junk! Bear Creek off 16 S, 3 miles to Spring Rd., 2 1/2 miles on dirt road, follow signs. 535-4744. 65-01TPD

Yard Sale Sat. Oct. 2 from 9-5, 1307 Pecan & 13th, new and old items, TV kids clothes, tools. 65-01TPD

Flea Market Sale, Friday & Saturday. Rt 470 (Tarpley Hwy) 796-4936. 65-01TPD

Yard Sale Saturday & Sunday,Oct. 2 & 3, 9-5, clothes, odds & ends, misc. Pipe Creek area. 535-6400. 65-01TPD

St. Victor's Chapel Lakehills
FLEA MARKET
Oct. 9 8-4
751-2264 751-2628
Lg. tables $4 Small $3 Spaces $3
Reserve your space TODAY! 65-1tenp

Misc. For Sale

OAK WOOD SPLIT & ROUND WOOD
796-3935
after 5, or anytime Sat./Sun.

Deer rifle, 30/06, automatic, 4X Redfield Wide View Scope, like new. One free deer hunt to buyer, $400. 796-4793 noon or evenings. 65-01TPD

TOP SOIL
$10 per yard
Freight: $2 per loaded mile
JRs Aggregates
796-4757 55-tfc

... Diagnostic Tune-up Center, model #ST-210, $300 OBO; Golf balls, used, $15 per 100. Call 535-4800. 64-01TPD

... per square. METAL MART, 210-278-9999. 65-01TC

Misc. For Sale

250 gallon propane tank, $350; Dearborn propane gas heater, $250; Both for $550 OBO, 751-3663 64-04TC

BARGAINS-BARGAINS
12-18 cu. ft refrigerators, $125-$170;18 cu. ft. refrigerators FF $125/$295; side/side, $195/$395. Washers $125/$175; Dryers, electric/gas $125. 30" electric/gas ranges $135/$285 microwaves $75/$165. Color TVs $125/$250. VCRs Remote $150/$195 Mattress/ box springs new--twin $100/pr. Double $130/pr. Queens $170/pr., Kings $250/set.Bunk beds w/new mattresses, $260 complete. Couches $50/$175. Wood end /coffee tables $25/$95. Dining table/4chairs, $165.
210-257-4267 56-tfc

All white new GE appliances: Refrigerator, 18 cu. ft., frost free; built-in dishwasher, and range. All for $900. OBO. Call Rose at 796-3718, weekdays or 210-508-3643 or 210-249-3500, evenings and weekends. 63-04TNC

Will Power in a bottle. 100% natural herbs. $30 - 30 days, 1-800-284-4193. 63-04TPD

Slow drains? Drain Care ends slow drains. Removes years of buildup in pipes and it's safe to use. Money back guaranteed. Available at Bandera True Value Hardware, 706 Main St. 61-20TPD

Kills fleas! Buy Enforcer Flea Killers for pets, home and yard. Guaranteed effective. Available at Bandera True Value Hardware, 706 Main St. 61-20TPD

You call! I'll come! Have two shops in Boerne. Eight years in business. Pay cash for antiques and barn junk. (210) 249-2313. 26-00TFC

BATTERIES, Reconditioned, $20, exc. Will pay 50 cents for old car batteries. We also sharpen chainsaw chains. 1504 Oak St., Bandera, 796-4337. 06-00TFC

Beer Box, holds 16 cases; stereo; chairs & misc. 751-2148. 65-01TPD

Fall Clearance Sale! Xeriscape with natives & save water. Then bring this ad for an extra five poercent off. Call before you come. 210-562-3225. Gunsight Mountain Ranch & Nursery, Tarpley, TX. 2 1/2 miles up Williams Creek Rd. 65-02TC.

Cars & Trucks

'77 GMC 3/4 ton long wheel base, 4 speed, dual tanks, runs but needs some work. Neg. 796-4394. 64-04TPD

'91 Ford Escort LX Station Wagon, excellent condition, low miles, automatic, AM/FM cassette, A/C. $6,795. Call 210-342-9734. 64-04TPD

Wanted Dead or Alive --'68-'72 Ford trucks; A/1 Kawasaki's or KZ900-1000 Harley Davidson's or Indians Dennis, 535-6551; evenings & weekends 1-736-5533. 64-...

QUALITY AUTO REPAIR at **RODEO** "HAPPY TRAILS" ...

Cars & Trucks

USED CARS-TRUCKS-RV'S Make the sale with Bulletin classifieds. 796-3718. 32-00TFNC

1970 White/Peach VW Bug, runs good, $2,000 neg. 796-4203. 65-01TPD

For Sale: 1978 Chevy station wagon, original owner. $950, call 210-796-7735. 65-02TPD

'83 Dodge Mirada, clean, 318 engine, good gas milege; '78 one ton Ford, 400 engine, good running, steel bed; $1,500 for each or trade for livestock. 589-2448. 65-01TPD

Full size new chrome truck rack, adjusts to 63-67 inches, $195; 76-86 CJ 7 door skins, $55; Ford Ranger power window, $99. 796-7676. 65-01TPD

New Classified Line Ad Deadline: NOON Tuesday

Rec. Vehicles

1986 Champion Class A motor home. 27 ft., 454, fully equipped, new tires exhaust, low mileage. $5000 below book. $16,000. 796-7375. 63-04TPD

Wanted: Travel trailer, motorhome, boat, motor ready to go or in need of repair. Must be reasonable. 751-3625.

Opportunities

Part-time homemakers needed in Utopia and Bandera areas. Call 1-800-580-0212. Ask for Maria. 64-04TC

Attn: Bandera***POSTAL JOBS***$12.08/hr. to start, plus benefits. Postal carriers, sorters, clerks, maintenance. For an application and exam information, call 2-219-736-4715, ext. P-8022, 8 a.m-8 p.m., 7 days. 63-03TPD

EASY WORK! EXCELLENT PAY! Assemble products at home. Call Toll Free 1-800-467-5566, ext. 8172. 65-01TPD

National Publishing Firm needs people to label postcards from home. $800/wk. Set your own hours. Call 1-900-740-7377. ($1.49 min/18 yrs +) or Write: PAASE-Z168, 161 S. Lincolnway, N. Aurora, IL 60542. 65-04TPD

New Classified Line Ad Deadline: NOON Tuesday
All ads must be pre-paid!

New Classified Line Ad Deadline: NOON Tuesday

TexSCAN

Statewide Classified Ad Network. Advertise in 313 Texas newspapers for $250. Reach more than 3 MILLION Texans. Call this newspaper for details.

DRIVERS, KLLM, INC. Dallas and Houston terminals adding equipt and hiring OTR drivers/teams with recent exp. to run 48 states and Canada 1-800-925-5556.

DRIVERS - ADDING 300 new trucks - hiring: shorthaul, OTR and contractors. Outstanding pay/benefits, sign-on bonuses, assigned trucks. Call anytime - Burlington Motor Carriers: 1-800-JOIN-BMC (Ext. 105), EOE.

DRIVERS: FLATBED 48 state OTR. Assigned new conventional equipment. Competitive pay, benefits, sign on bonus. Rider program. Flexible time off. Call Roadrunner Trucking 1-800-876-7784.

HAROLD IVES TRUCKING hiring drivers. Free driver training. Students welcome. Excellent benefits, excellent equipment, excellent training, excellent opportunity. Come grow with us: 1-800-842-0853.

COVENANT TRANSPORT, THE road to your future. Last year our top team earned over $85,000. • Starting at $.27 to $.29 per mile with plus bonuses to $.38 per mile • Paid insurance • Motel, layover pay • Loading/unloading pay • Vacation, deadhead pay. Requirements: • Age 23 • 1yr. verifiable over-the-road • Class A CDL with hazardous materials. 1-800-441-4394/915-852-3357.

WE BUY NOTES secured by real estate. Have you sold property and financed the sale for the buyer? Turn your note into cash 1-800-969-1200.

PLYO METRIC EXERCISE work out, ball and charts. Best work out with out weights. Help improve strength, control weight 1-800-558-5595.

ENTHUSIASTIC MOMS ... represent Discovery Toys! $50 initial investment. Earn immediately! Free training and support! Fun! Simple! Call Lissa Blood collect 210-821-...

... host family with ... Homes needed for second semester Brazilian high school exchange students. Call ... 817-467-4619

FRIENDLY HOME PAR... demonstrators. No cash investment. Part time hours with full time pay. Two catalogs, over 700 items. Call 1-800-488-4875.

WOLFF TANNING BEDS, new commercial-home units from $199. Lamps, lotions, accessories. Monthly payments low as $18. Call today free new color catalog. 1-800-462-9197.

HAPPY JACK SKIN Balm: Checks scratching. Relieves hot spots, irritated skin without steroids. Promotes healing, hair growth on dogs, cats! At farm/feed stores.

GOT A CAMPGROUND membership or time-share? We'll take it! America's largest resale clearinghouse. Call Resort Sales International. 1-800-423-5967 (24 hours).

BUILD YOUR OWN home now! No downpayment on Miles materials, below market construction financing. Call Miles Homes today, 1-800-343-2884 ext. 1.

LOG HOME DEALERSHIP! Unlimited earning potential! Part/full-time. Leads/training. Models from $14,904.00. Brentwood Log Homes, 427 River Rock Blvd., Murfreesboro, TN 37129. 1-800-264-LOGS(5647).

DEALERSHIP LOG HOMES - America's finest log home manufacturer needs quality wholesalers. Earn excellent profits. Full or part-time. Lifetime warranty. Call Mr. Jones for business opportunity info. 1-800-321-5647 Old Timer Log Homes, Mt. Juliet, TN.

60 ACRES WEST of Kerrville, fenced with water. Gently rolling hill country land. Edwards County, deer, turkey. Oaks and cedar. $595/acre, terms. 210-257-5626.

ATTENTION! ARE YOU collecting payments on real estate you've sold? We'll give you cash now for these payments! Call National Fidelity today. 1-800-364-1072.

... YEAR OLD custom ... company interested ... Oil, P.O. Box 29665, Dallas, TX 75229, 214-241-1100.

PIZZA INN SEEKING ... service restaurants. ... fastest growing pizza chain. Call 1-800-880-... 9955.

BECOME A PARALEGAL. Join America's fastest growing profession. Lawyer instructed home study. The finest paralegal program available. P.C.D.I., Atlanta, Georgia. Free catalogue. 1-800-362-7070 Dept. LK72202.

JOIN A WINNING Team - Great Pond Publishing, Ltd., the innovator in direct marketing, is looking for individuals to join our team. Selling the best in general interest and educational publications through business and in home sales. Inventory, training and protected territory provided. Highest commission in the industry paid weekly. For more information call: 1-800-966-6362 Ext. 100.

WIN COLORADO'S OAK Creek Motel and mobile home park! Just write a short essay or letter-you can win! Entry deadline soon. 303-870-7572 or send S.A.S.E. to Essay Competition, Inc., Box 68-CS, Oak Creek, CO 80467. ($100 entry fee).

WANT TO LOSE 10 pounds in 3 days? Call 1-800-234-0560. Williams Marketing Group.

RAPID WEIGHT LOSS: Lose pounds/inches, safely and quickly *Specializing in difficult cases *Increases metabolism *Stops hunger. Guaranteed fast results!!!! Call now and get 20% off. United Pharmaceuticals 1-800-733-3288 (COD's accepted).

COLLEGE CASH GUARANTEED: We find scholarships for anyone! Average $12,500!!! Only $69! One page application accepted over 350,000 grants. Double money back. 1-800-745-5312. Free brochure.

LAND FOR SALE. Lots, ... Texas. Best prices in the state. $1,000-$100,000. Call for information. Nationwide Liquidation Services 1-800-591-5591.

LAND LIQUIDATION ... owners. Call now for free information. Sellers: 1-800-364-6612. Buyers 1-800-...

... vending - proven money ... 800-347-0095.

Soccer results

Bandera County Youth Soccer Association
Sept. 20-25, 1993

Division D

Sports Shack	4
True Value	1
OST	3
Dixie Dude	0
First State Bank	6
Dixie Dude	0
Sports Shack	1
Hearn Products	2
Bandera True Value	1
OST	2

Division E

Quality Ironworks	0
Roger Stevens Const.	0
Bandera Family Prac.	0
Bandera Bank	1
Quality Ironworks	3
Bandera Family Prac.	1
Roger Stevens Const.	2
Bandera Electric	1

Division F

Grimes	2
Bandera Vet. Clinic	0
Braun Drug	2
Harvey's Steak House	0
Grimes Funeral Home	2
Braun Drug	0
Bandera Vet. Clinic	1
Hevenor Lumber	3



"Harvey Wallbanger Jr." was in Bandera last week, and made an appearance at Bandera Downs. Billed as the world's only racing buffalo, Harvey was apparently a crowd-pleaser at the race track. Staff photo by Dan Sandidge

This weekend at Bandera Downs

Bandera Downs race track will have free general admission and free general parking to commemorate "Fan Appreciation Day" Friday, Oct. 1. Gates open every race day at 11 a.m. and post time is 1:45 p.m.

Saturday, Oct. 2, Bandera Downs will: simulcast the $750,000-added Super Derby from Louisiana Downs; feature the third round of the fall handicapping contest; and run the trials for the Alamo Quarter Horse Breeders Association Futurity.

Sunday, Oct. 3, is the finals of the Quarter Horse of Texas Breeders Futurity.

Bandera Junior High teams win volleyball tournament

Bandera Junior High School's seventh and eighth grade volleyball teams won first place in the fourth Bandera Invitational Junior High Volleyball Tournament Saturday, Sept. 25.

It was the second year in a row for Bandera's seventh grade team to take first place in the tournament.

Other schools competing included Comfort, Natalia and Sabinal.

In their first game, Bandera's seventh grade defeated Natalia 15-13, 15-8; in their second game Bandera defeated Sabinal 15-6, 15-1 to take first place.

In their first game, Bandera's eighth grade defeated Natalia 15-4, 15-2; in their second game Bandera defeated Sabinal 15-3, 15-9 to take first place.

Bandera's eighth grade players included Megan Jones, Michelle Dexter, Tracy Edwards, Alexis Hutcherson, Ashley Godfrey, Kelli Knutson, Carilee Robbins, Georgina Gonzales, Colleen Forsythe and April Koehler. Bandera's seventh grade "A" team players included Carrie Pease, Tina McDaniel, Shandra Zickler, Nicole Wilson, Jessica Leland, Mary Domine, Jill Robinson, Stephanie Byrd, Shauna Teniente, Jenny Everett, Breanne Hicks and Jaclyn Joseph.

Bandera frosh win, JV lose in volleyball

Bandera's freshmen won their game 15-9. 15-9, but the JV lost 8-15, 14-16, in volleyball action against Somerset Sept. 21.

Leading freshman players were Sara Erfurt, 8 points, 2 kills and one assist; Jenny Phillips, 13 points and one ace; Keri King, 3 points and 3 assists; Elisha Blankenship, 4 points and one ace; and Kelly Cappa, 2 points.

Leading JV players were Tomeika Stricker, 4 points, one kill and 2 assists; Shar Holliday, 5 points and one kill; J.J. Shedd, 4 points and one ace; Shannon Ohlenburger, 5 points, one ace and one assist; Lisa Evans, 3 points; Shannon Lee, one point; Kristy Anderson and Jackie Edwards.

Football standings

District 26-3A

Team	District	Overall
Somerset	1-0	4-0
Bandera	1-0	3-1
Devine	1-0	3-1
Medina Valley	2-1-1	2-0-1
Ingram	0-1	3-1
West Campus	0-1	3-1
Cole	0-1	2-1-1
Hondo	0-1	1-3

Last Week: Bandera 27, West Campus 6; Medina Valley 35, Ingram 8; Devine 40, Cole 12; Somerset 35, Hondo 20.

This Week's Schedule: Friday- Bandera at Ingram; Devine at Hondo; Medina Valley at Cole; Somerset vs. West Campus at South San Stadium.

District 28-A

Team	District	Overall
Medina	1-0	3-0
Rocksprings	1-0	3-1
Center Point	1-0	2-2
Nueces Canyon	1-0	1-3
Sabinal	0-1	2-2
Harper	0-1	2-2
Leakey	0-1	0-3
D'Hanis	0-1	0-4

Last Week: Medina 18, Sabinal 9; Nueces Canyon 25, Harper 6; Center Point 48, Leakey 6; Rocksprings 21, D'Hanis 13.

This Week's Schedule: Saturday- Medina at D'Hanis. **Friday**- Nueces Canyon at Leakey; Center Point at Sabinal; Rocksprings at Harper.

classifieds

Deadlines for WORD classifieds: NOON Tuesday
ALL display ads: Monday--5 p.m.

All Classified Line Ads Must be PRE-PAID! VISA MasterCard We accept VISA, Mastercard and American Express

796-3718 12¢ per word; $3.00 minimum for word ads

LOWEST RATE ON LINE ADS: BUY 3 WEEKS OF CLASSIFIED WORD ADS AND GET THE 4TH WEEK *FREE!*

Help Wanted

Needed-Alkek Carnival needs an auctioneer for Oct 23. If you can talk fast, please call Denise Griffin 796-3513 65-01TPD

Part-time housekeeping position at ranch near Boerne, TX. Call 210-537-9151 or 210-537-4432. 65-02TC

Kitchen Help and waitresses needed at Pipe Creek Junction Cafe. Apply in person. 535-4742. 65-00TFC

LVNs, RNs, & Paramedics! Become an RN or BSN graduate and increase your income without going back to school! To schedule your interview in San Antonio, call Scott Chaney by October 6. 1-800-737-2222. 64-03TPD

Part time medication aide, 7-3 and 3-11 shifts. Comfort Garden Home, contact Ann Hardee for interview 210-995-3747. 64-02TC

Waitstaff, Banquet staff, Bussers, Hostess needed. Tapitio Springs Resort and Country Club. Apply in person. 210-537-4611. 64-02TC

Experienced seamstress working with leather & canvas needed. Call 210-589-2877. 65-04TC

Certified Nurse Aides, new wage scale, $100 sign on bonus after 90 days probation, free meal, 7 holidays. Apply at Bandera Nursing Home, 800 Montague, Bandera. Check us out! 65-00TFC

Nursery Coordinator needed for Bandera United Methodist Church Sunday mornings, possibly some evening meetings. Please call the church office, 796-3849 for more information. 61-00TFC

Help wanted. Full & part-time for those willing to work. 796-7572. 62-00TFC

Security officers needed for Boerne/Fair Oaks Ranch. Call (210) 681-8221 to make appointment for interview.

Services

Free! Fashion painting classes on shirts in my home. Call Daphne for more information. 535-4983. 65-04TPD

Child care in my home. All ages, 3 openings. Mon.-Fri., ... 1st. 796-4934. 64-4tp

Certified Therapeutic Masseur, 17 years in practice, hospital experience. For appointment or information call Larry E. Montague at ...

... Ironing in my home. $5 cares per item. Call 535-4781 for more information. Ask for Renee. No answer, leave ...

... sheetrock, hanging, taping, floating, texturing. Quality ... 65-00TPD

Services

IMAGINATION STATION LEARNING CENTER
OUR "CHILD CENTERED" CURRICULUM TEACHES YOUR CHILDREN to understand themselves, their families & their world. We teach alphabet & number recognition, pre-science & pre-math skills. Our Pre-K and school age classes learn to use our Apple computer. We have morning pre-school at $6 or $7 per day as well as full-day pre-school & after school care. Pick your children up by 3:30 for an $8 rate! We match your monthly tuition to your schedule. We will pick your children up in Bandera & deliver them in the evenings---FREE!! Our fall curriculum starts August 17. Call to register now! 535-4028.



"You never really know how protected you are until you need me."

You know I can protect your home, auto, boat, condo, mobile home, apartment or business. But the true test of an insurance agent is how well I come through when you need me. I won't let you down. Just call. I'll take real good care of you. **Allstate** You're in good hands.

Joe W. McMullan
Insurance Agency, Inc.
1405 Cypress, Bandera
796-3725 1-800-243-0023

Repairs: large or small jobs. Roof, carpentry, electrical, plumbing painting, sheet rock (since 1960). 796-3127. 14-00TFC

Jack D. Pearson Contractor Home builder-remodeling, additions. References. 796-3127. 14-00TFC

Creative Landscaping. A full ... ry. 796-8471. 06-00TFC

LAWN SERVICE
Lawn maintenance, tree trimming, land... planting, & fertilization.
Serving Bandera for 3 years.
Call Mike Allen ...

Services

Snyder's Clockbench
CLOCK REPAIR
Old & New; Case Repair & Refinishing; Free Estimates
796-3111

Carpentry; framing, trim. New construction or remodeling. Excellent work. References. 30-years experience. 796-8107. 43-00TFC

Carpentry, drywall, remodeling, restorations, additions. Call Joel Walden at 796-8182, references. 36-00TFC

MICHAEL'S CARPET CLEANING
8^95 per room
2 room minimum
STEAM & SHAMPOO
796-7263 23-tfc

FURNITURE REPAIR & RESTORE
Antique & Modern
"What was can be again!"
CLASSIC CHAIR REPAIR
796-3141 53-4tp

Services

WATER AEROBICS
Pipe Creek--Lakehills Area
Year-Round Heated Pool
Mon. & Wed., 6-7 p.m.
Tues., Thurs. 8-9 a.m.
Sat. 9-10 a.m.
Call Joanne at 535-4334 63-3tc

POST HOLE DIGGING
SHREDDING
CARPENTRY
Call John 796-7461 69-TFc

Pets

Two large, fine, hybrid watch dogs. Unregistered, loyal, brindle (tiger stripe), 7 mos. Serious inquiries only. Call after 6 p.m. 535-4602. 62-04TPD

Free to good home, Lab puppy, 9 mo., shots & spayed. 751-2148. 65-01TPD

AKC Black Labs. 12 weeks old, parents on premises. $125 each. First & second shots. Very healthy pups. Only 3 left. 2 male, 1 female. 796-3584. 65-01TPD

POODLES & PALS GROOMING
796-4357 or **796-3450**
BANDERA BOARDING KENNELS
13 years in the business
8 ft. x 24 ft. indoor-outdoor runs 34-tfc

PUNKIN'S K-9 COUNTRY CLUB
Lower Mason Creek Road
BOARDING
Grooming Baths Dips
Pet Boarding at It's Best CATS, TOO! Stud Service Obedience Training
IAMS Pet food now available!
796-4208 Anne Brown-Jones

Lost & Found

Lost dog, Springer/Brittany Spaniel, female, brown/white; collar with San Diego, CA vacc. tag. Lost June 12 in Bandera River Ranch. Last seen around Privilege Creek. REWARD. Call 796-4826. 64-04TPD

REWARD. Lost male dog at Medina Lake. Pointer mix, white with black spots, reflective collar & tags. Very friendly, answers to Junior. Please call collect 210-646-6886 or 210-520-6817. 67-00TNC

Miscellaneous

Pregnant? Need help? Call Kerrville Crisis Pregnancy Center at 210-257-2166. All services are free. 40-27TPD

BANDERA TEXAS
FOR SALE
BONNIE'S RESTAURANT. 2700 Sq. ft. bldg. Parking lot-on Main St. Approx. 50'x120' Everything goes! $85,000--$35,000 down. 9% interest.
210-796-8803 or 796-3543 64-4tp

Wanted

Wanted 25-50 acres for Hill Country Speedway. Needs to have water and electricity available. Parties interested in more information, call 210-796-8136. Have a nice day! 45-00TC

Want to Buy a Better Deal! Cash for furniture, appliances, equipment and estates. (210) 257-4267.

Junk Jewelry, costume jewelry bought & sold. Clean out that old jewelry box and call me. Specialty old rings, glass beads, silver & gold also. Call 796-4529.

HUNTING LEASE WANTED—Primarily to be used for bird hunting but deer need to be available also. Fishing a plus. Six to eight hunters. Comfortable accommodations a must. Call Ed Holder (409)962-5080. 55-00TC

Wanted: 30-60 acre lease for deer hunting, possible interest in purchase. 713-554-7306. 62-04TPD

Thank You

THANK YOU

Thanks for your support with the chemical-free gathering on Sept. 11 at River Bend Estates. We had a water balloon fight, river volleyball, hot dog/marshmallow roast, and movie. Call 796-3273 for the Oct. 2 gathering time and place.

Thanks again to: Ray/Gayle Buck, Janet Cave, Bill/M.J. Cave, Gladys/Sylvia Flores, Louise Karr, Jeannie Montgomery, and Ruth Tips.

Mac/Bonnie McKinney

Caught 'Ya!
Reading The Classifieds Ads Again!
The Bandera Bulletin
796-3718
1105 Cedar

Public Notices

UNITED STATES ENVIRONMENTAL PROTECTION AGENCY PUBLIC NOTICE OF PROPOSED ADMINISTRATIVE ORDER

This is to give notice that the U.S. Environmental Protection Agency (EPA), Region 6 has issued a Proposed Administrative Order to the Pipe Creek Junction Cafe Water System under the Safe Drinking Water Act (SDWA). Development of the Proposed Order was based on a preliminary staff review by EPA, Region 6, with an invitation for input from the State of Texas and from the Pipe Creek Junction Cafe in Pipe Creek.

Any interested person may request a public hearing regarding the Proposed Order by filing a written request which must state the issues to be raised. A public hearing will be held if EPA finds a significant degree of interest in the next 14 days.

The EPA contact person for obtaining a copy of the Proposed Administrative Order, submitting written comments, requesting information regarding the Proposed Administrative Order and/or requesting a public hearing pursuant to the Proposed Administrative Order is: Marietta Mount, Water Supply Branch (SW-SP), U.S. Environmental Protection Agency, 1445 Ross Avenue, Dallas, Texas 75202. EPA will notify each person who submits a written request of the final decision on the Proposed Administrative Order.

The Proposed Administrative Order requires the Pipe Creek Junction Cafe Water System to attain compliance with the following requirements of the Safe Drinking Water Act: 1. Upon receipt of this Order, to collect routine total coliform samples at sites which are representative of water throughout the distribution system and to conduct total coliform analyses. 2. Upon receipt of this Order, give notification to the public or users of any future failure to comply with the requirements to collect routine and repeat total coliform bacteria. 3. Within sixty (60) days of receipt of this Order, meet the maximum contaminant level for coliform bacteria. 4. Upon receipt of this Order, collect total coliform samples and conduct repeat total coliform ...

NICE PEOPLE DON'T LITTER.
Please neuter your ...

Public Notices

NOTICE TO CREDITORS OF BESSIE WRIGHT (DECEASED) OF BANDERA COUNTY:

Bills owed by the deceased should be sent to Mary Johnson, 8311 Castlecreek Dr., San Antonio, Texas 78218 by October 9, 1993. 66-02TPD

BABY SHOWER
Faris Baby Boy
Sat. Oct. 2, 1993
3-5 p.m.
Bandera Bank Bldg.
Parents to be: Ernest & Gennifer Faris Jr. 65-1tp

PUBLIC NOTICE

The Bandera County Commissioners Court has set October 11, 1993 at 9 a.m. in the Bandera County Courthouse for a Public Hearing on the matter of closing one block of Avenue V between Blocks 14 & 15, Subdivision H, Avalon Ranch, Bandera County, Texas. 64-02TC

PUBLIC NOTICE

In compliance with the Texas Open Meetings Act, The Flying L Public Utility District will, until further notice, post the monthly business meeting notice at the water plant on the gate in front of chlorine storage building. 65-01TC

GRANTS -IN-AID
The Bandera Co. Chamber of Commerce Convention and Visitor's Bureau is accepting requests for allocation of Bed Tax Funds for the 1994 budget year.
If you feel your non-profit organization/group is entitled to advertising and promotion funds in the interest of increasing tourism in Bandera County, ... Chamber Office on Hwy. 16 E.
Deadline for inclusion in the 1994 budget ... 1993.

SEP 29 93

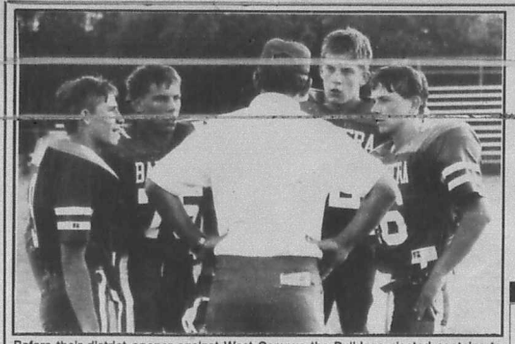

Before their district opener against West Campus the Bulldogs elected captains to represent the team for the remainder of the season. This year's captains, Aarron Lacey, Dale Martin, Greg Knutson and Brian Flack get a final word from Coach Williamson before going to mid-field for the coin toss.



Every week the Electric Blue shows more polish as they prepare for their Bowl appearance in Florida in December.

SCHEDULE

Bandera 33	Dripping Springs 7
Bandera 48	Comfort 8
Bandera 20	Marble Falls 27
Bandera 27	**West Campus 6**
Oct. 1 at	Ingram
Oct. 8	Cole
Homecoming	
Oct. 15 at	Hondo
Oct. 22	Somerset
Oct. 29 at	Devine
Nov. 5	Medina Valley
Parents' Night	

Bold Denotes District Game
Game times: 8 p.m.; District Games: 7:30 p.m.



Max leads the singing of The Alma Mater.

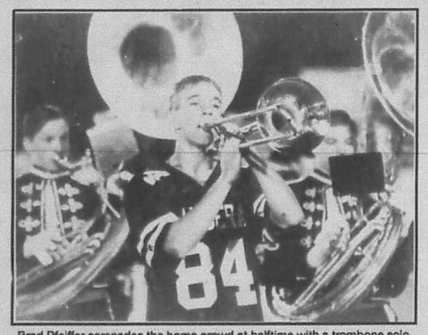

Brad Pfeiffer serenades the home crowd at halftime with a trombone solo.



It's time to line it up and punch it in. Offensive linemen Bobby Jones, Isaac Kenney and Dale Martin dig in along the goal line while Jimmy Stroud, Robert Bradford and Marlon Santos line up in the backfield. The call was a keeper for Stroud and it was good for a Bulldog TD.



Receiver Brad Parker snags a pass at mid-field.

BANDERA VS. INGRAM
at
INGRAM STADIUM
FRIDAY, OCT. 1
7:30 P.M.

Photos by Dan Sandidge



This Cougar runner finds lots of Bulldog Blue jerseys where his running room was supposed to be.

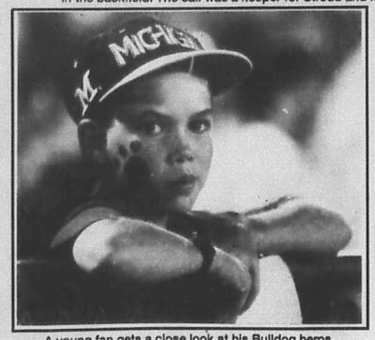

A young fan gets a close look at his Bulldog heros.

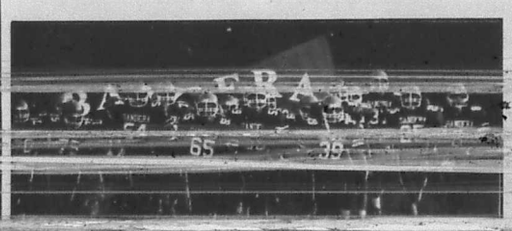



The Lone Bulldog. . .When the Dogs put a [illegible] punt.

Our Thanks To This Year's Bandera Bulldog Backers

Alkek's Flying A Ranch
Armadigger
Bandera Bank
Bandera Bulletin
Bandera Electric Cooperative, Inc.
Bandera Ice House/Sports Shack
Bandera Lodge
Bandera Printing
Bandera Top Hands Hair Salon
Bandera True Value Hardware
Bandera Veterinary Clinic
D'Spain Sales & Service
Eckhart's Flower Shop
Evans Auto Supply
Everett's
First State Bank
Gas Go
Tom Grant
Carol Graves, C.P.A.
Gingerbread House Flowers & Gifts
Grimes Funeral Chapel
Hair Unlimited
Hearn Products, Inc.
Herby's Food Mart
Hevenor Lumber
Jennings•Anderson Ford
Lakehills Ice House
MacNaughton Insurance
Tom & Dorothy McDade
Moore Title Co.
O.S.T. Restaurant & Catering
Quality Ironworks
Reed's Floor Covering Service
Rodeo Chevrolet
Super S Foods
Super S Pharmacy
Tarpley General Store
Western Auto
The Wrangler Steakhouse & Lounge

Sports

Bulldogs win district opener Friday

Bandera will travel to Ingram this week

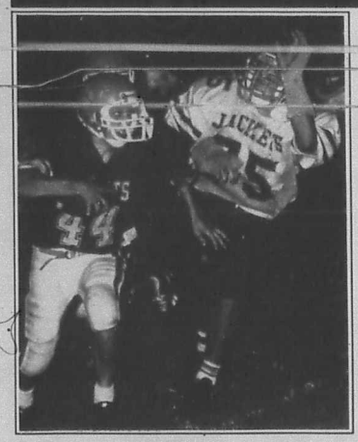

Medina runningback Randy Rose (44) amassed 141 yards and scored a touchdown as the Bobcats defeated Sabinal's Yellowjackets Friday, Sept. 24. The 'Cats are now 3-0 overall and 1-0 in district 28-1A. Staff photo by Larry T. Williams

The most impressive thing about Bandera's game Friday was that they won 27-6 even though the team was experiencing a sub-par night.

"We didn't play with the intensity we had last week. Coming off an emotional game against Marble Falls and six weeks tests this week contributed to our lack of focus against West Campus," said Coach Mike Williamson. "But the team still won the game and that says a lot about these boys," he added.

Before the first minute had ticked off the game clock the Bulldogs were on top of the scoreboard. On the second play from scrimmage Marlon Santos found an opening and turned it into a 73 yard touchdown run. Kyle Woodland nailed the extra point and Bandera was quickly up 7-0.

The Dogs tacked on two more second quarter TD's. Midway through the quarter Robert Bradford crossed the goal line from 4 yards out. Jimmy Stroud tacked on another score when he went in from the one yard line. Woodland was one target on both PAT's and at halftime Bandera was leading 21-0.

The Bulldogs spent much of the second half on their heels as the Cougars found success both rushing and passing. To their credit the Dogs defense only allowed West Campus to score one touchdown, that coming in the third quarter.

Bandera and Santos answered with another long (33 yard) TD run in the fourth quarter and the Dogs claimed their first district win by a final score of 27-6.

"I thought we got a good effort from our offensive unit," commented Williamson. "Bill Wyman, Bobby Jones, Greg Knutson and J.R. Forsythe gave us some good blocking along the line. We also saw a productive night from our receivers. Aarron Lacey, Jason Hearn and Brad Parker all had a good game. Our quarterback (Jimmy Stroud) and running backs also had a fine outing. Santos finished the game with 124 yards rushing. Bradford didn't have those kind of numbers but he had a great night blocking," Williamson added.

"We also saw some very good individual efforts on defense. Bart Byerley, Wyman and Knutson on the defensive line and Brian Flack, Matt Mazurek and Lacey in the secondary performed well against West Campus," said Williamson.

Reflecting on the game Williamson said "This was not a weak team we faced. West Campus is good and they are going to beat some people in this district."

"Every week I get a chance to comment on our players and our team but the coaches would like to also comment on Bandera's fans. They're tremendous. This is a wonderful group of young men we have to work with and to get the enthusiastic and positive support from our fans in the stands has been great," Williamson noted.

In Ingram the Bulldogs will see the best team the Warriors have fielded in several years. In addition, for the first time in nearly a month the Dogs will not have the home field advantage.

"It will take a hard fought and mistake free game for us to win in Ingram," said Williamson.

Kickoff for the game will be 7:30 p.m.

'Cats advance record to 3-0 with 18-9 win over Sabinal

The Medina Bobcats stretched their overall record to 3-0 and opened their district 28-1A season with a 18-9 victory over the Sabinal Yellowjackets Friday, Sept. 24.

A capacity crowd was on hand to watch as the Bobcats played a tough defensive game and exploded on occasion for spectacular scores.

After a push and shove first quarter played between the 20 yard stripes, Sabinal recovered a Randy Rose fumble on the Bobcat 14. But with a five yard delay of game flag and an incomplete pass, the 'Jackets moved the ball in reverse to the 17.

A successful field goal attempt from that point gave Sabinal a 3-0 lead with 5:06 left in the first half.

Medina started from their own 43 with a handoff to Rose who fumbled again but maintained possession with a four yard loss. Two plays later quarterback Clifford Watts was chased from the pocket and with a desparate heave, hit Garrick Childers at mid-field. Childers twisted and turned through a surprised Yellowjacket secondary for the score. A two point conversion attempt failed and the 'Cats led 6-3.

Medina kicker Scott Faglie booted an onside hopper that the Bobcats recovered on Sabinal's 45 but the drive stalled at the 10 yard line.

The 'Jackets failed to advance and gave the ball back to the 'Cats on their own 41 with 1:10 left in the half.

On second and ten, Watts again dropped back and nailed Rose on the Sabinal 40 yard stripe. Rose also wound his way through the Sabinal defenders to the goal for the score. The point after attempt went wide and Medina took a 12-3 half time lead to the locker room.

In third quarter action Sabinal got as close as the Medina four yard line but the Bobcat defense stopped the drive.

Medina then marched steadily up the field, moving the last 35 yards on carries by Faglie who bulldozed his way to the Sabinal five. With three minutes left in the third quarter, Watts carried on a keeper for the touchdown. Another extra point attempt failed and left the score Medina 18, Sabinal 3.

After receiving the Bobcat kickoff, the Yellowjackets still had some sting however and scored on second down with a monster 65 yard pass play. The score was nullified by a illegal receiver penalty and the Sabinal effort stalled when Faglie recovered a fumble on the Bobcat 40.

On the next play Chris Whitehead went in for a shaken Watts and threw a first down pass straight to a 'Jacket defender who ran 60 yards for the touchdown. This time the score counted and the Medina lead was cut to 18-9 with 11 minutes left in the game.

Fourth quarter interceptions by Charles Kneuper and Brent Mansfield alowed the Sabinal offensive effort and Rose continued to grind out yardage for the 'Cats. The Medina runningback carried 38 times for a total of 141 yards. Watts passed for 94 yards and the Bobcats rolled up 17 first downs while only losing 40 yards to penalties.

Medina will visit D'Hanis Saturday, Oct.2 for their second district match. Game time is 7:30 p.m.

- Larry T. Williams

Bandera 7th, 8th footballers win against Devine

Bandera's Junior High Football teams came home from Devine with a pair of victories on Thursday, Sept. 23.

The 7th grade Dogs won their game by a 12-0 margin.

Roger Marsden scored from 17 yards out in the first quarter and from 23 yards away in the second to give the Bulldogs their 12-0 final score.

The 8th graders scored an early touchdown and made it stand up the whole game for a 7-0 victory.

Tim Gard got credit for the TD when he scored on an eight yard run. Gard was also successful on the point after kick.

Both Junior High teams will take on Ingram opponents on Thursday, Sept. 30. Kickoffs will be 5:00 p.m. for 7th grade and 6:30p.m. for 8th grade.

Bandera cross country runners place at UTSA meet Sept. 25

Regina Montague won the seventh place medal in the girls small school division in the UTSA/Whatburger Cross Country Meet Saturday, Sept. 25.

Aarron Lacey was a medal winner placing 13th in the boys division.

The varsity cross country boys placed 10th overall out of 26 teams.

The varsity girls team placed 9th overall out of 21 teams.

Other individual places were Justin Edwards 76, Charlie Robertson 104, Brad Pfeiffer 145, and Jim Bob Davis 189.

On the girls team, individuals placed as follows: Ouida Wyman 19, Amber Shelton 74, Dana Montague 89, Carolina Fernandez 102 and Julia Langston 104.

Next Saturday, the teams will run in Kerrville.

- VARSITY FOOTBALL -
FRIDAY NIGHT: BANDERA AT INGRAM
SATURDAY NIGHT: MEDINA AT D'HANIS

Bandera JV wins, frosh take a loss

Bandera's football JV'ers posted another one in the win column Thursday, Sept. 23, with a 16-0 victory over West Campus.

Scoring in the game was provided by Kurt Box and Erik Gratteau with touchdowns and Charlie Robertson tacking on two point conversions after each TD.

The Bulldog freshmen came up on the short end of a 24-6 score against West Campus.

"Our Freshmen are showing improvement," said Coach Mike Williamson, "we're really encouraged by that."

Jimmy Johnson posted the Bulldog TD in the game.

The freshmen and JV will return to Bulldog Stadium for games on Thursday, Sept. 30. Kickoffs will be 5:30 and 6:30.

CDs
FDIC insured
Call for higher rates
210-653-6669
800-572-1322
Titan Value Equities Group, Inc.
2391 NE Loop 410 #103
San Antonio, TX 78217
NASD SIPC

STEEL BUILDINGS
Factory Over-runs!
6 only -24'x36'x10'
4 only -30'x50'14'
5 only -60'x90'x16'
3 only - 40'x72'x14'
2 only - 80'x120'x16'
HURRY!
Special dealer pricing ends September 30th!
Call 210-655-9532

PUBLIC NOTICE
Young Farmer Endowment Program

The Comptroller of Public Accounts is accepting requests for refunds of the special $5 license fee on farm and ranch vehicles that agricultural producers have been required to pay to their County Tax Assessor-Collector before August 30, 1993.

If you believe you are eligible for this refund, contact the Comptroller's Office at 1-800-252-1382 for a refund claim form, or obtain one at your County Tax Assessor-Collector's office.

The Comptroller's Office is authorized to make refunds only for claims received by November 1, 1993. Claim forms and refunds of the $5 special license fee paid on or after August 30, 1993, will be available only from County Tax Assessor-Collectors.

JOHN SHARP
Texas Comptroller of Public Accounts

JENNINGS ANDERSON FORD
FORD
'WE RENT CARS & TRUCKS!"
NOTICE: If you are looking for a new or used vehicle and don't see it on our lot, we'll find it for you, If you'll call or come in and tell us what you would like!! ASK FOR CLINT DOWELL, LANCE LEMEILLEUR OR KEN SEALE.
BUY AMERICAN
Test Drive a Ford Turbo Diesel!
FREE Lube with...
NEW--Now's the time to buy our last 93's!! Also, low mile program/executive demo's--don't wait--Interest rates as low as 2.9% APR.
USED--1986 CHEVROLET 1500 PICKUP 6-cyl. automatic, right miles, AC, extra clean. $5,495 plus TTL.
1987 CHEVY CELEBRITY SW 6 cyl. auto, AC, tilt/cruise, a real winner for $4,650 plus TTL.
1993 CHEVY STEPSIDE 1500 black beauty, loaded, customized. Must see. Automatic, a steal for $13,995 plus TTL.
1989 ISUZU 4WD TROOPER 4 DR manual, 5 speed, 6 cyl, a real clean vehicle for off the road, $8,995 plus TTL.
1991 CHEV. CAVALIER Automatic, AC, cassette, 4 door, very clean at $7,350 plus TTL.
COME SEE US FOR SPECIAL PRICES.
MOTORCRAFT OIL and OIL FILTER SPECIAL
Includes up to 5 quarts of Motorcraft Oil. Motorcraft Oil Filter and installation. Probes and diesel-equipped vehicles higher.
Repair Order No.
TOTAL SPECIAL PRICE- PARTS AND LABOR
$14.95
VALID SEPT. 1993. ANY APPLICABLE TAXES EXTRA.
MOTORCRAFT ENGINE TUNE-UP SPECIAL
Solid state tune-up includes installation of Motorcraft Spark Plugs; inspection of choke, throttle linkage, spark plug wires and distributor cap; checking of idle speed and timing. Aerostar's, Econolines, 3.8L exes, Platinum plugs and dual plug ignition vehicles higher.
TOTAL SPECIAL PRICE -PARTS AND LABOR
4 CYL. $29.95 6 CYL. $35.95 8 CYL. $47.95
VALID SEPT. 1993. ANY APPLICABLE TAXES EXTRA.
OVER-THE-COUNTER SPECIAL
A discount off manufacturer's suggested list price on parts and accessories purchased "over-the-counter."
TOTAL PARTS DISCOUNT
15 % OFF
VALID SEPT. 1993. ANY APPLICABLE TAXES EXTRA.
HOURS:
SALES: 8:30-6:30 Mon.-Fri.; 8:30-5 Sat.
NOTICE: Our Service Department is equipped to repair all GM [illegible]
HOME OF THE GOOD GUYS IN THE WHITE HATS!
JENNINGS ANDERSON FORD
BANDERA PASS RD. HWY. 16

BACK 40 SUPPLY
TRAILER CENTER
Kerrville, Texas 78028
210-257-3312
BIG-TEX TRAILERS
CM TRAILERS
WW TRAILERS
14' ROUNDUP from
& RANCH HAND Grills
All types and styles of trailers

SEP 29 93

Boyle's Market

FOOD & DRUGS

QUALITY • SERVICE • QUANTITY • STORE • ESTABLISHED 1907 • BANDERA, TEXAS

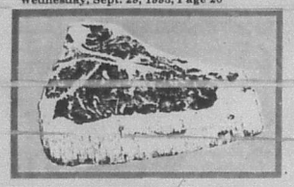

T-Bone Steak
lb. 3.77



Porterhouse Steak
lb. 3.97

BEEF SALE!

Baby Back Ribs
lb. 2.97

Ground Chuck
lb. 1.57

Decker Bacon
Vac Pac
lb. 99¢

Large Gulf Shrimp lb.	8.99	Hormel Turkey Pastrami lb.	1.99	Beef Finger Ribs lb.	79¢
Family Pack Thighs lb.	57¢	Hormel Little Sizzlers reg. 12 oz.	99¢	Calf Liver lb.	67¢



Kraft Parkay
3 lb. tub 1.57



Mayonaise
Kraft Qt. 1.97



Miller Lite
or Budweiser 24-12 oz. cans 11.97



Dr Pepper
Coca Cola Classic, Diet Coke, Sprite 6-12 oz. cans 1.77

Hill's Bros. Coffee 13 oz. can	1.67	Cat Cafe Cat Food 20 lb.	5.97	Utopia Drinking, Distilled, Spring Water gal.	67¢
Mott's Apple Sauce 24 oz.	1.27	Tobino's Pizza party pizza	1.27	Kraft Barbecue Sauce 18 oz.	97¢
Hormel Vienna Sausages 5 oz.	2/$1	Kraft Velveeta 2 lb.	3.99	American Beauty Spaghetti 24 oz., thin, long	97¢

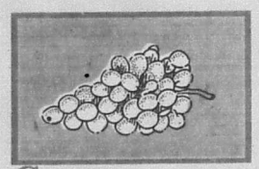

Grapes
Red or White Seedless lb. 59¢

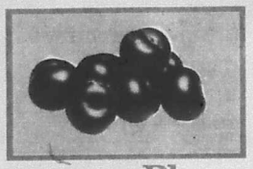

California Plums
lbs. 2/$1

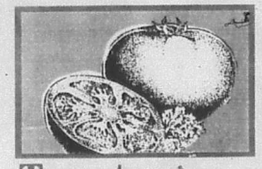

Tomatoes
lb. 49¢



Lettuce
Iceberg hd. 49¢

Premium Bananas lb.	4/$1	Crisp Celery stalk	2/$1	Crisp Carrots lb., cello	3/$1
New Crop Fancy Lemons each	8/$1	Creamy Hass Avocados large	2/$1	Arizona Cantaloupes each	2/$1

Photo Finishing
Copy and FAX Service
Express Shipping
UPS Service
In-Store Pharmacy

Full Service Meat Counter
Fresh Seafood Counter
Smoked Meats Fresh Ring Sausage
Farm-Fresh Produce

Sun Mon Tue Wed Thu Fri Sat
3 9 5 6

Wednesday, Sept. 30-Oct. 6, 1993.

Quantity rights reserved

STORE HOURS: SUNDAY THROUGH THURSDAY 7:00 A.M. TO 8:00 P.M. FRIDAY 7:00 A.M. TO 9:00 P.M. SATURDAY 7:00 A.M. TO 8:00 P.M.

FAMILY DOLLAR

2,035 Discount Stores And Growing

Just wait'll we get our Hanes on you.

GIGANTIC PRIVATE LABEL SALE
SEE PGS. 6 & 7 FOR MORE SAVINGS THAN THE NATIONAL BRANDS!



5.00 SALE PRICE -1.00 MFR. REBATE
$4 EACH AFTER MAIL-IN REBATE
LADIES' HANES HER WAY® FLEECE TOPS OR BOTTOMS
PLUS SIZE FLEECE...15 EA. (REBATE NOT AVAILABLE)

4.00 SALE PRICE -1.00 MFR. REBATE
$3 EACH AFTER MAIL-IN REBATE
GIRLS' 4-14 HANES HER WAY® FLEECE TOPS OR BOTTOMS



4.00 SALE PRICE -1.00 MFR. REBATE
$3 EACH AFTER MAIL-IN REBATE
BOYS' 8-18 HANES® FLEECE TOPS OR BOTTOMS

5.00 SALE PRICE -1.00 MFR. REBATE
$4 EACH AFTER MAIL-IN REBATE
MEN'S HANES® FLEECE TOPS OR BOTTOMS



1.99 CAN
10 OZ. CASHEW HALVES OR 12 OZ. FANCY MIXED NUTS



2.99 REG. '4
7 LB. TREND OR 42 LOAD ULTRA TREND



8.88 EACH
5 FT. X 8 FT. ROOM SIZE RUG



$4 SET
NEWBORN OR INFANTS' FLEECE SETS



$3 *5 VALUE
Buy 1 Basket, Get The 2nd FREE
PACK OF 2 LAUNDRY BASKETS



4 FOR $1 REG. 39¢
5 OZ. BAR SOAP



59¢ EACH
2 LITER SODAS



$1 REG. '2 BOX
KORDITE TRASH BAGS 22 ct. 13 gal., 15 ct. 26 gal. or 10 ct. 39 gal.

PRICES GOOD 7 DAYS ONLY • WHILE THEY LAST

Wed. Sept. 29	Thurs. Sept. 30	Fri. Oct. 1	Sat. Oct. 2	Sun. Oct. 3	Mon. Oct. 4	Tues. Oct. 5

WE ACCEPT NATIONAL BRAND COUPONS



2 FOR $1
BABY BOTTLES



$1 PACK
PACK OF 6 ROLLS BATH TISSUE
10-5-93 circ. pg.1 z.3,4 wsc

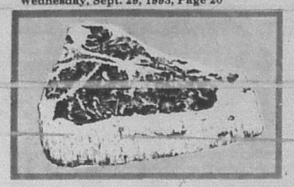

T-Bone Steak
lb. 3.77

Boyle's Market
FOOD & DRUGS
QUALITY PRODUCTS IN QUALITY PEOPLE • ESTABLISHED 1907 • BANDERA, TEXAS

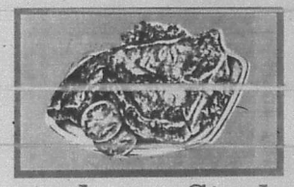

Porterhouse Steak
lb. 3.97

BEEF SALE!

Baby Back Ribs
lb. 2.97

Ground Chuck
lb. 1.57

Decker Bacon
Vac Pac
lb. 99¢

Large Gulf Shrimp lb.	8.99	Hormel Turkey Pastrami lb.	1.99	Beef Finger Ribs lb.	79¢
Family Pack Thighs lb.	57¢	Hormel Little Sizzlers reg. 12 oz.	99¢	Calf Liver lb.	67¢

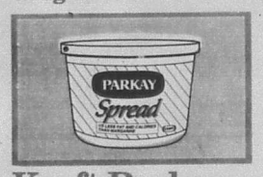

Kraft Parkay
3 lb. tub 1.57



Mayonaise
Kraft Qt. 1.97



Miller Lite
or Budweiser 24-12 oz. cans 11.97



Dr Pepper
Coca Cola Classic Diet Coke Sprite
6-12 oz. cans 1.77

Hill's Bros. Coffee 13 oz. can	1.67	Cat Cafe Cat Food 20 lb.	5.97	Utopia Drinking, Distilled, Spring Water gal.	67¢
Mott's Apple Sauce 24 oz.	1.27	Totino's Pizza party pizza	1.27	Kraft Barbecue Sauce 18 oz.	97¢
Hormel Vienna Sausages 5 oz.	2/$1	Kraft Velveeta 2 lb.	3.99	American Beauty Spaghetti 24 oz., thin, long	97¢

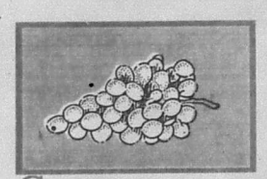

Grapes
Red or White Seedless lb. 59¢

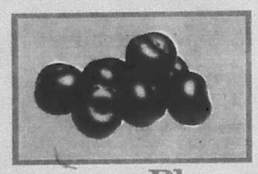

California Plums
lbs. 2/$1

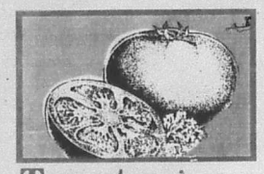

Tomatoes
lb. 49¢



Lettuce
Iceberg hd. 49¢

Premium Bananas lb.	4/$1	Crisp Celery stalk	2/$1	Crisp Carrots lb., cello	3/$1
New Crop Fancy Lemons each	8/$1	Creamy Hass Avocados large	2/$1	Arizona Cantaloupes each	2/$1

Photo Finishing
Copy and FAX Service
Express Shipping
UPS Service
In-Store Pharmacy

Full Service Meat Counter
Fresh Seafood Counter
Smoked Meats Fresh Ring Sausage
Farm-Fresh Produce

Sun Mon Tue Wed Thu Fri Sat
— — — — — — —
3 4 5 6

Wednesday, Sept. 30-Oct. 6, 1993.

Quantity rights reserved

STORE HOURS: SUNDAY THROUGH THURSDAY 7:00 A.M. TO 8:00 P.M. FRIDAY 7:00 A.M. TO 9:00 P.M.

FAMILY DOLLAR®
2,035 Discount Stores And Growing
Just wait'll we get our Hanes on you.



5.00 SALE PRICE -1.00 MFR. REBATE
$4 EACH AFTER MAIL-IN REBATE
LADIES' HANES HER WAY® FLEECE TOPS OR BOTTOMS
PLUS SIZE FLEECE...'5 EA. (REBATE NOT AVAILABLE)

4.00 SALE PRICE -1.00 MFR. REBATE
$3 EACH AFTER MAIL-IN REBATE
GIRLS' 4-14 HANES HER WAY® FLEECE TOPS OR BOTTOMS



4.00 SALE PRICE -1.00 MFR. REBATE
$3 EACH AFTER MAIL-IN REBATE
BOYS' 8-18 HANES® FLEECE TOPS OR BOTTOMS

5.00 SALE PRICE -1.00 MFR. REBATE
$4 EACH AFTER MAIL-IN REBATE
MEN'S HANES® FLEECE TOPS OR BOTTOMS

GIGANTIC PRIVATE LABEL SALE
SEE PGS. 6 & 7 FOR MORE SAVINGS THAN THE NATIONAL BRANDS!



1.99 CAN
10 OZ. CASHEW HALVES OR 12 OZ. FANCY MIXED NUTS



2.99 REG. '4
7 LB. TREND OR 42 LOAD ULTRA TREND



8.88 EACH
5 FT. X 8 FT. ROOM SIZE RUG



$4 SET
NEWBORN OR INFANTS' FLEECE SETS



$3 '5 VALUE
Buy 1 Basket Get The 2nd FREE
PACK OF 2 LAUNDRY BASKETS



4 FOR $1 REG. 39¢
5 OZ. BAR SOAP



59¢ EACH
2 LITER SODAS



$1 REG. '2 BOX
KORDITE TRASH BAGS
22 ct. 13 gal., 15 ct. 26 gal. or 10 ct. 39 gal.

PRICES GOOD 7 DAYS ONLY - WHILE THEY LAST

Wed. Sept. 29	Thurs. Sept. 30	Fri. Oct. 1	Sat. Oct. 2	Sun. Oct. 3	Mon. Oct. 4	Tues. Oct. 5

WE ACCEPT NATIONAL BRAND COUPONS



2 FOR $1
BABY BOTTLES



$1 PACK
PACK OF 6 ROLLS BATH TISSUE
10-5-93 circ. pg.1 z.3,4 wsc

SEP 29 93

30% OFF LADIES' & PLUS SIZE OUTERWEAR

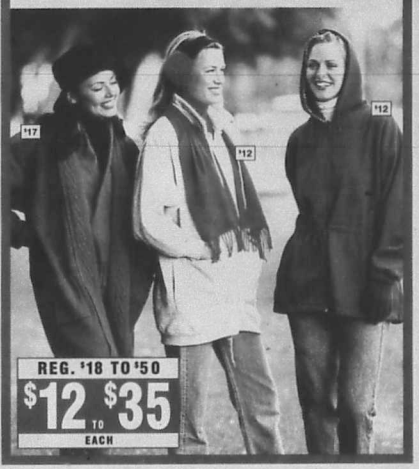









10-5-93 circ. pg.2 z.1,3,4 wnc

BABY WEEK SALE!



5-LAYER TRAINING PANTS OR PULL-ON LAP SHIRTS



BOTTLE BAGS

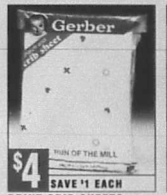

PRINT CRIB SHEETS



CRIB BLANKET



PACK OF 2 30" X 30" RECEIVING BLANKETS



INFANTS' SLEEPERS OR GOWNS



TODDLERS' FLEECE SETS



INFLATABLE TOYS



SQUEEZE TOYS



NOVELTY BABY BIBS







PACK OF 3 PAIRS LADIES' NYLON OR COTTON BRIEFS
Pack of 3 Pairs Ladies' Acetate Briefs...$3 Pack



LADIES' CONTROL TOP PANTYHOSE Reg. or Queen Size
Ladies' Silken Sheer Pantyhose ...2 Pairs $3 Reg. or Queen Size



PACK OF 3 PAIRS SOCKS FOR LADIES, GIRLS, MEN OR BOYS



PACK OF 3 PAIRS LADIES' HANES HER WAY® BRIEFS
Hi-Cut or Bikini styles

10-5-93 circ. pg.3 z.1,3,4 wnc

30% OFF LADIES' & PLUS SIZE OUTERWEAR



REG. $18 TO $50
$12 TO $35
EACH



SAVE $8
$27
EACH
LADIES' 2-PC. NYLON WINDSUITS
Plus Size...$32 Ea.

BABY WEEK SALE!



$2 EACH
5-LAYER TRAINING PANTS OR PULL-ON LAP SHIRTS



$4 SAVE $1 EACH
BOTTLE BAGS



$4 SAVE $1 EACH
PRINT CRIB SHEETS



$3 REG. 3.50
CRIB BLANKET



$4 PACK
PACK OF 2 30" X 30" RECEIVING BLANKETS



$3 SAVE TO $2 EACH
INFANTS' SLEEPERS OR GOWNS



$6 SAVE $2 SET
TODDLERS' FLEECE SETS



$2 EACH
INFLATABLE TOYS



2 FOR $1 REG. $1
SQUEEZE TOYS



$1 EACH
NOVELTY BABY BIBS



SAVE $2
$8
EACH
LADIES' KNIT TOPS

SAVE $4
$13
PAIR
LADIES' BRAND NAME JEANS



SAVE $2
$6
EACH
LADIES' FLEECE SKIMPS



SAVE $2
$13
EACH
LADIES' SWEATERS

SAVE $2
$8
PAIR
LADIES' STIRRUP PANTS



SAVE $4
$10
SET
GIRLS' 7-14 2 PC. PANT SETS
Girls' 4-6x ... $9 Set



SAVE $2
$8
EACH
GIRLS' 4-14 SWEATERS

SAVE!
$4
EACH
GIRLS' 4-14 STIRRUPS OR LEGGINGS



$4 PACK
PACK OF 3 PAIRS LADIES' NYLON OR COTTON BRIEFS
Pack of 3 Pairs Ladies' Acetate Briefs...$3 Pack



1.44 PAIR
LADIES' CONTROL TOP PANTYHOSE Reg. or Queen Size
Ladies' Silken Sheer Pantyhose ...2 Pairs $3 Reg. or Queen Size



$3 PACK
PACK OF 3 PAIRS SOCKS FOR LADIES, GIRLS, MEN OR BOYS



$4 REG. 5.49 PACK
PACK OF 3 PAIRS LADIES' HANES HER WAY® BRIEFS
Hi-Cut or Bikini styles

30% OFF MEN'S & BOYS' OUTERWEAR



$7 TO $21 EACH
REGULARLY '11 TO '30 EACH
Not Available In All Stores



$8 SAVE '3 PAIR
MEN'S RUSTLER® JEANS
Boys' 8-16...'7 Pair Boys' 4-7...'6 Pair



$25 SAVE '5 TO '10
MEN'S 2-PIECE NYLON WINDSUITS



$17 SAVE '3 SET
BOYS' 8-14 PRO SPORTS 2 PIECE JOG SETS
Boys' 4-7...'14 Set
Teams vary by store



SAVE '3
$12 EACH
MEN'S QUILTED FLANNEL SHIRTS
Extra Size...'15



$9 SAVE '3 EACH
MEN'S FASHION FLEECE TOPS OR BOTTOMS
Boys' 8-16 Fashion Fleece Tops, Hoods or Bottoms...'7 Each



2 PACKS $5 SAVE '1
Slightly Irregular
PACK OF 2 PAIRS MEN'S BRIEFS
Pack of 2 Men's T-Shirts...2 Packs '6
Pack of 2 Boys' Briefs...2 Packs '4
Pack of 2 Boys' T-Shirts...2 Packs '5



$5 SAVE '2 EACH
MEN'S TURTLENECKS
Boys' 4-16 '4 Each

WE WILL NOT BE UNDERSOLD!

If our sale price doesn't already beat it...we'll meet it! Bring in any current local competitor's ad. If on an identical item, our price isn't lower or as low as their advertised price...FAMILY DOLLAR WILL IMMEDIATELY MATCH IT!
We Must Exclude Clearance Items, Damaged Or Irregular Merchandise, Percent Off Sales, Gimmick Promotions, Double and Triple Coupons And 2 For 1 Sales.



$8 SAVE '3 PAIR
LADIES' FASHION BOOTS



$7 SAVE '3 PAIR
LADIES' LEATHER OXFORDS



$10 SAVE '4-'5 PAIR
LADIES' HIKERS



$2 REG. 2.50 PAIR
LADIES' WASHABLE SCUFFS



$10 SAVE '2 PAIR
MEN'S, BOYS' OR YOUTHS' HIKERS



$18 SAVE '7 PAIR
MEN'S 8" STEEL TOE WORK BOOTS



$14 SAVE TO '4 PAIR
MEN'S FRANKLIN® ATHLETICS



$9 SAVE '3 TO '4 PAIR
MEN'S COURT SHOES OR JOGGERS

NO MONEY DOWN!

SPECIAL CHRISTMAS LAYAWAY!

Layaway as many items as you wish...NO MONEY DOWN. Only a '2 Service Charge (Not Refundable) holds your selection until December 15, 1993 with regular payments every two weeks.



$7 SAVE '1-'3 EACH YOUR CHOICE
15" CUDDLY ANIMALS, DINO RIDER OR DINO LAP DESK



SAVE '3
$17 EACH
24" ALEXANDRA DOLL OR 32" WALKER DOLL



$10 EACH YOUR CHOICE
TOY ASSORTMENT



$4 EACH YOUR CHOICE
FASHION DOLL TRAVEL CASE OR NEON SHOPPING CART



$10 EACH YOUR CHOICE
BATTERY OPERATED TOYS