30% OFF MEN'S & BOYS' OUTERWEAR



$7 TO $21 EACH
REGULARLY $11 TO $30 EACH
Not Available In All Stores



$8 SAVE $3 PAIR
MEN'S RUSTLER® JEANS
Boys' 8-16...$7 Pair Boys' 4-7...$6 Pair



$25 SAVE $5 TO $10
MEN'S 2-PIECE NYLON WINDSUITS



$17 SAVE $3 SET
BOYS' 8-14 PRO SPORTS 2 PIECE JOG SETS
Boys' 4-7...$14 Set
Teams vary by store



SAVE $3
$12 EACH
MEN'S QUILTED FLANNEL SHIRTS
Extra Size...$15



$9 SAVE $3 EACH
MEN'S FASHION FLEECE TOPS OR BOTTOMS
Boys' 8-16 Fashion Fleece Tops, Hoods or Bottoms $7 Each



2 PACKS $5 SAVE $1
Slightly Irregular
PACK OF 2 PAIRS MEN'S BRIEFS
Pack of 2 Men's T-Shirts...2 Packs $6
Pack of 2 Boys' Briefs...2 Packs $4
Pack of 2 Boys' T-Shirts...2 Packs $5



$5 SAVE $2 EACH
MEN'S TURTLENECKS
Boys' 4-18...$4 Each

WE WILL NOT BE UNDERSOLD! If our sale price doesn't already beat it...we'll meet it! Bring in any current local competitor's ad. If on an identical item, our price isn't lower or as low as their advertised price...FAMILY DOLLAR WILL IMMEDIATELY MATCH IT!
We Must Exclude Clearance Items, Damaged Or Irregular Merchandise, Percent Off Sales, Gimmick Promotions, Double and Triple Coupons And 2 For 1 Sales.



$8 SAVE $3 PAIR
LADIES' FASHION BOOTS



$7 SAVE $3 PAIR
LADIES' LEATHER OXFORDS



$10 SAVE $4-$5 PAIR
LADIES' HIKERS



$2 REG. 2.50 PAIR
LADIES' WASHABLE SCUFFS

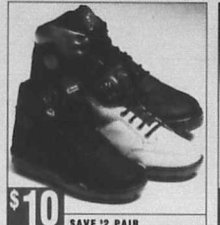

$10 SAVE $2 PAIR
MEN'S, BOYS' OR YOUTHS' HIKERS



$18 SAVE $7 PAIR
MEN'S 8" STEEL TOE WORK BOOTS



$14 SAVE TO $4 PAIR
MEN'S FRANKLIN® ATHLETICS



$9 SAVE $3 TO $4 PAIR
MEN'S COURT SHOES OR JOGGERS

NO MONEY DOWN! **SPECIAL CHRISTMAS LAYAWAY!**
Layaway as many items as you wish...NO MONEY DOWN. Only a $2 Service Charge (Not Refundable) holds your selection until December 15, 1993 with regular payments every two weeks.



$7 SAVE $1-$3 EACH YOUR CHOICE
15" CUDDLY ANIMALS, DINO RIDER OR DINO LAP DESK



SAVE $3
$17 EACH
24" ALEXANDRA DOLL OR 32" WALKER DOLL



$10 EACH YOUR CHOICE
TOY ASSORTMENT



$4 EACH YOUR CHOICE
FASHION DOLL TRAVEL CASE OR NEON SHOPPING CART



$10 EACH YOUR CHOICE
BATTERY OPERATED TOYS

Our Prices Beat The National Brands! You won't find better quality or value anywhere else. We guarantee it or your money back!



PACK OF 6 CARTRIDGES OR DISPOSABLE RAZORS



TOOTHPASTE
5 oz. Baking Soda or 6.4 oz. Regular or Tartar Control paste or gel



9 OZ. BONUS SIZE HAIR SPRAY



15 OZ. BALSAM SHAMPOO OR CONDITIONER



14 OZ. BONUS SIZE SHAVE CREAM



16 OZ. BONUS SIZE ANTACID OR 12 OZ. BONUS SIZE BISMUTH LIQUID



.5 OZ. NON-ASPIRIN INFANT DROPS OR 50 CT. PAIN-RELIEF GEL CAPS



•TWEEZERS
•NAIL CARE PRODUCTS



200 CT. COSMETIC PUFFS



4 OZ. BEAUTY LOTION



16 OZ. BONUS SIZE SHOWER AND BATH POWDER

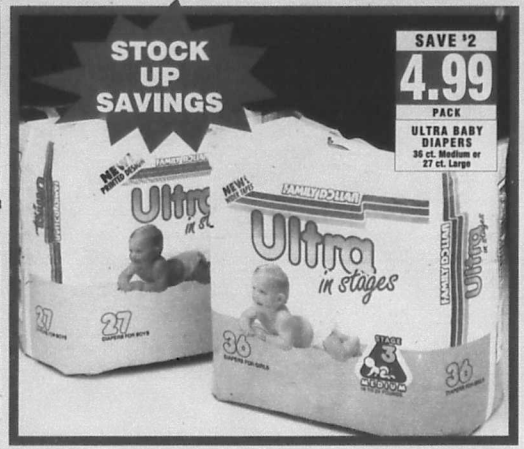



13 OZ. BONUS SIZE PETROLEUM JELLY



12 FL. OZ. SPRAY PAINT





PAPER TOWELS



16 OZ. BONUS SIZE BABY BATH OR POWDER



BONUS SIZE MOUTHWASH
32 oz. Mint or 48 oz. Amber



14 OZ. FURNITURE POLISH



64 OZ. LIQUID LAUNDRY DETERGENT



20 OZ. BONUS SIZE BABY OIL OR SHAMPOO



16 OZ. RUBBING ALCOHOL OR PEROXIDE



8 OZ. BONUS SIZE NAIL POLISH REMOVER



15 OZ. SKIN LOTION



4 OZ. CHILD ELIXER, 30 CT. NON-ASPIRIN CHILDREN'S TABLETS OR 1.25 OZ. BONUS SIZE NASAL SPRAY



44 CT. BONUS SIZE EFFERVESCENT DENTURE TABLETS



27 OZ. ACRYLIC FLOOR FINISH



64 OZ. CONCENTRATED FABRIC SOFTENER



16 OZ. DRY ROASTED PEANUTS



12 OZ. BLANCHED OR SPANISH PEANUTS

Our Prices Beat The National Brands! You won't find better quality or value anywhere else. We guarantee it or your money back!



77¢ REG. ¹1 & 1.50 PK.

PACK OF 6 CARTRIDGES OR DISPOSABLE RAZORS



77¢ REG. 1.19-1.29 EA.

TOOTHPASTE
5 oz. Baking Soda or 6.4 oz. Regular or Tartar Control paste or gel



77¢ REG. ¹1 EACH

9 OZ. BONUS SIZE HAIR SPRAY



77¢ REG. ¹1 EACH

15 OZ. BALSAM SHAMPOO OR CONDITIONER



77¢ REG. ¹1 EACH

14 OZ. BONUS SIZE SHAVE CREAM



1.33 REG. 1.89 EA.

16 OZ. BONUS SIZE ANTACID OR 12 OZ. BONUS SIZE BISMUTH LIQUID



1.66 REG. 2.69 EA.

.5 OZ. NON-ASPIRIN INFANT DROPS OR 50 CT. PAIN-RELIEF GEL CAPS



2 FOR $1 REG. 89¢-1.29

- TWEEZERS
- NAIL CARE PRODUCTS



2 PACKS $1

200 CT. COSMETIC PUFFS



2 FOR $2

4 OZ. BEAUTY LOTION



77¢ REG. 1.59 EACH

16 OZ. BONUS SIZE SHOWER AND BATH POWDER





77¢ REG. 1.19 EACH

13 OZ. BONUS SIZE PETROLEUM JELLY



77¢ REG. ¹1 EACH

12 FL. OZ. SPRAY PAINT





5 FOR $3 REG. 79¢

PAPER TOWELS



99¢ REG. 1.50 TO 1.79

16 OZ. BONUS SIZE BABY BATH OR POWDER



99¢ REG. 1.79/1.89

BONUS SIZE MOUTHWASH
32 oz. Mint or 48 oz. Amber



1.22 REG. 1.69 EA.

14 OZ. FURNITURE POLISH



2.44 EACH

64 OZ. LIQUID LAUNDRY DETERGENT



99¢ REG. 1.79 EACH

20 OZ. BONUS SIZE BABY OIL OR SHAMPOO



3 FOR $1 REG. 50¢

16 OZ. RUBBING ALCOHOL OR PEROXIDE



2 FOR $1

8 OZ. BONUS SIZE NAIL POLISH REMOVER



$1 REG. 1.39/1.50 EACH

15 OZ. SKIN LOTION



1.22 EACH

4 OZ. CHILD ELIXER, 30 CT. NON-ASPIRIN CHILDREN'S TABLETS OR 1.25 OZ. BONUS SIZE NASAL SPRAY



1.22 REG. 1.50 EA.

44 CT. BONUS SIZE EFFERVESCENT DENTURE TABLETS



$2 REG. 2.69 EACH

27 OZ. ACRYLIC FLOOR FINISH



1.66 REG. ¹2 EACH

64 OZ. CONCENTRATED FABRIC SOFTENER



1.99 JAR

16 OZ. DRY ROASTED PEANUTS



2 CANS $3 REG. 1.79

12 OZ. BLANCHED OR SPANISH PEANUTS



$1 REG. 1.39 EACH

14 OZ. CARPET DEODORIZER



$1 REG. 1.29/1.39 EACH

- 17 OZ. AEROSOL BATHROOM CLEANER
- 32 OZ. SPRAY CLEANER



$1 REG. 1.23 EACH

22 OZ. WINDOW CLEANERS



2 FOR $1 STOCK UP!

6 OZ. SOLID AIR FRESHENERS



88¢ EACH

22 OZ. SPRAY STARCH



88¢ REG. 1.09 EACH

22 OZ. DISHWASHING LIQUID



1.66 REG. 2 EACH

12 OZ. SPRAY DISINFECTANT



$2 REG. 2.73 EACH

22 OZ. FOAM RUG SHAMPOO



$1 REG. 1.50 EACH

16 OZ. OVEN CLEANER



66¢ EACH

1.7 OZ. SOLID DISK BOWL CLEANER



5 FOR $2 REG. 50¢

12" X 25 FT. ALUMINUM FOIL



1.75 SALE PRICE
- .75 MFR. REBATE

$1 PACK AFTER MAIL-IN REBATE

RAYOVAC ALKALINE BATTERIES

Pack of 2 C or D, pack of 4 AA or single 9-volt



$1 REG. 1.50 PACK

GIFT WRAP ASSORTMENT



2 FOR $1 REG. $1 EACH

8 QT. POTTING SOIL

50 Ct. Jobe's Plant Food Spikes...66¢ Each



1.77 REG. 2.39 EACH

8" FLOWER POTS



2 FOR $1 BUY SEVERAL

POLY SILK FLOWERS

SENIOR CITIZENS DISCOUNT EVERY TUESDAY

All Senior Citizens 60 Years of Age or Older Qualify For A 10% Discount On Every Item.

Must Show Proof Of Age To Receive Discount.



SAVE $3

8.99 SET

TWIN SIZE SHEET SETS

Includes flat sheet, fitted sheet and pillowcase

Full Size...15.99 Set

Queen Size...20.99 Set

King Size...22.99 Set



SAVE $7

38.99 SET

FULL SIZE COMFORTER SETS

Includes comforter, bed skirt and pillow shams

Queen Size...44.99 Set



$5 EACH

23" X 42" VINYL MINI BLINDS

27" x 64", 29" x 64", 31" x 64", 35" x 64" or 36" x 64"...6 Each

SAVE $2

$5-$9 EACH

DECORATIVE TOPPERS



SAVE 7.44 EACH

24" X 42" ORIENTAL LOOK RUG

Approximately 4' x 6 Foot.....

24.99 Each



2 FOR $7 SAVE $1

POLYESTER BED PILLOWS



5.99 SAVE $2 EACH

TWIN SIZE EGGCRATE MATTRESS PAD

Full Size...8.99 Each Queen Size...10.99 Each



6.44 REG. $8 EACH

72" X 90" THERMAL BLANKETS



$2 EACH STOCK UP!

BATH TOWELS

Washcloths...2 For $1



6.88 SET

3-PIECE SHOWER CURTAIN SET



$4 SET

VINYL TABLECLOTH AND TOPPER SET



$1 REG. 1.39 EACH

14 OZ. CARPET DEODORIZER



$1 REG. 1.29/1.39 EACH

- 17 OZ. AEROSOL BATHROOM CLEANER
- 32 OZ. SPRAY CLEANER



$1 REG. 1.23 EACH

22 OZ. WINDOW CLEANERS



2 FOR $1 STOCK UP!

6 OZ. SOLID AIR FRESHENERS



88¢ EACH

22 OZ. SPRAY STARCH



88¢ REG. 1.09 EACH

22 OZ. DISHWASHING LIQUID



1.66 REG. 2 EACH

12 OZ. SPRAY DISINFECTANT



$2 REG. 2.73 EACH

22 OZ. FOAM RUG SHAMPOO



$1 REG. 1.50 EACH

16 OZ. OVEN CLEANER



66¢ EACH

1.7 OZ. SOLID DISK BOWL CLEANER



5 FOR $2 REG. 50¢

12" X 25 FT. ALUMINUM FOIL



1.75 SALE PRICE
-.75 MFR. REBATE

$1 PACK AFTER MAIL-IN REBATE

RAYOVAC ALKALINE BATTERIES

Pack of 2 C or D, pack of 4 AA or single 9-volt



$1 REG. 1.50 PACK

GIFT WRAP ASSORTMENT



2 FOR $1 REG. 1 EACH

8 QT. POTTING SOIL

50 Ct. Jobe's Plant Food Spikes...66¢ Each



1.77 REG. 2.39 EACH

8" FLOWER POTS



2 FOR $1 BUY SEVERAL

POLY SILK FLOWERS

SENIOR CITIZENS DISCOUNT EVERY TUESDAY

All Senior Citizens 60 Years of Age or Older Qualify For A 10% Discount On Every Item.

Must Show Proof Of Age To Receive Discount.



SAVE $3

8.99 SET

TWIN SIZE SHEET SETS

Includes flat sheet, fitted sheet and pillowcase

Full Size...15.99 Set

Queen Size...20.99 Set

King Size...22.99 Set



SAVE $7

38.99 SET

FULL SIZE COMFORTER SETS

Includes comforter, bed skirt and pillow shams

Queen Size...44.99 Set



$5 EACH

23" X 42" VINYL MINI BLINDS

27" x 64", 29" x 64", 31" x 64", 35" x 64" or 35" x 64"...6 Each

SAVE $2

$5-$9 EACH

DECORATIVE TOPPERS



SAVE 7.44 EACH

24" X 42" ORIENTAL LOOK RUG

Approximately 4' x 6 Foot ... 24.99 Each



2 FOR $7 SAVE $1

POLYESTER BED PILLOWS



5.99 SAVE $2 EACH

TWIN SIZE EGGCRATE MATTRESS PAD

Full Size...8.99 Each Queen Size...10.99 Each



6.44 REG. $8 EACH

72" X 90" THERMAL BLANKETS



$2 EACH STOCK UP!

BATH TOWELS

Washcloths...2 For $1



6.88 SET

3-PIECE SHOWER CURTAIN SET



$4 SET

VINYL TABLECLOTH AND TOPPER SET















5 OZ. POTPOURRI



FLORAL ARRANGEMENTS



OIL LAMPS



ANGLE BROOM



20-PIECE FLATWARE SET



20" AUTUMN DOOR SWAG
10-5-93 circ. pg.10 z.3,4 wnc



POLY SILK CHRISTMAS FLOWERS



HAIR CUTTING KIT



TOILET SEAT
Padded Toilet Seat...$7 Each











TDK BLANK VHS VIDEO CASSETTE



PACK OF 2 TDK 60 MIN. AUDIO CASSETTES
Pack of 2 TDK 90 Min. Audio Cassettes ...2 Packs $5



VIDEO AND COLOR FUNPACK



AM/FM CLOCK RADIO
With Battery Back-up



COLOR PRINT FILM
110-24 Exp. 200 Sp. or 135-24 Exp. 100 Sp.
135-24 Exp. 200 or 400 Sp. ...2 Rolls $5

10-5-93 circ. pg.11 z.3,4 wnc















5 OZ. POTPOURRI



FLORAL ARRANGEMENTS



OIL LAMPS



ANGLE BROOM



20-PIECE FLATWARE SET



20" AUTUMN DOOR SWAG



POLY SILK CHRISTMAS FLOWERS



HAIR CUTTING KIT



TOILET SEAT
Padded Toilet Seat...'7 Each

10-5-93 circ. pg.10 z.3,4 wnc

NO MONEY DOWN!

SPECIAL CHRISTMAS LAYAWAY!

Layaway as many items as you wish...NO MONEY DOWN. Only a '2 Service Charge (Not Refundable) holds your selection until December 15, 1993 with regular payments every two weeks.











TDK BLANK VHS VIDEO CASSETTE



PACK OF 2 TDK 60 MIN. AUDIO CASSETTES
Pack of 2 TDK 90 Min. Audio Cassettes ...2 Packs *5



VIDEO AND COLOR FUNPACK



AM/FM CLOCK RADIO
With Battery Back-up



COLOR PRINT FILM
110-24 Exp. 200 Sp. or 135-24 Exp. 100 Sp.
135-24 Exp. 200 or 400 Sp. ...2 Rolls *5

10-5-93 circ. pg.11 z.3,4 wnc

FAMILY DOLLAR®

2,035 Discount Stores And Growing



SPECIAL CHRISTMAS LAYAWAY

NO MONEY DOWN

Layaway as many items as you wish...NO MONEY DOWN! Only a $2 Service Charge (Not Refundable) holds your selection until December 15, 1993 with regular payments every two weeks.



HALLOWEEN CANDY



ASSORTED FUDGE COOKIES

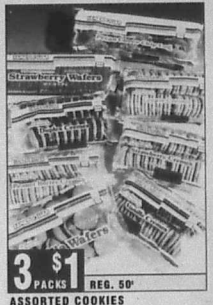

ASSORTED COOKIES



PACK OF 2 SOFT WHITE LIGHT BULBS

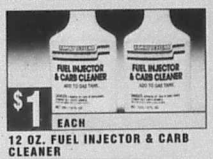

12 OZ. FUEL INJECTOR & CARB CLEANER



HAVOLINE MOTOR OIL



9 OZ. LUBRICANT



- 12 OZ. GAS TREATMENT
- 15 OZ. OIL TREATMENT



TEXACO ANTI-FREEZE COOLANT

Hot Springs, AR 623-9515
640 Malvern Avenue
Little Rock, AR 372-0204
1100 E. Roosevelt Road
Little Rock, AR 661-9919
4514 West 12th Street
Little Rock, AR 565-7611
Baseline Square Shp. Ctr.
3409 Baseline Road
N. Little Rock, AR 753-0999
Plaza Shp. Ctr.
2627 Pike Avenue
N. Little Rock, AR 945-0503
4201 E. Broadway
North Little Rock, AR 753-3279
3114 Lakewood Drive
Pine Bluff, AR 534-2216
1801 Olive Street
Bryan, MO 851-5266
Hwy. 50 West and Ford Valley
Calhoun City, MS 628-6536
Hwy. 8 West to Shop Center
Columbus, MS 328-3179
1412 Main Street
Durant, MS 653-3213
211 North Jackson Street
Jackson, MS 362-9467
Delta Mart Shp. Ctr.
3153 Delta Street
Jackson, MS 362-5103
Hwy 80 E. Ctr.
10404 Fairoaks Avenue
Jackson, MS 969-0369
Northside Shp. Ctr.
Jackson, MS 353-3600
3314 W. Capitol St.
Jackson, MS 362-9343
5018 W. Northside Dr.
Lexington, MS 834-4910
Holmes Plaza Shp. Ctr.
Richland, MS 939-4207
Richland Shp. Ctr.
1051 U.S. 49 South
Midwest City, OK 732-2083
115 East Atkinson Place
Moore, OK 794-8455
305 NW 23rd Street
Oklahoma City, OK 682-4129
3616 South Newcastle Rd.
Oklahoma City, OK 672-9673
2036 NE 23rd Street
Oklahoma City, OK 677-2294
3141 NW 23rd
1412 SE 44th Street
Oklahoma City, OK 799-8262
7717 NW 10th Street
Oklahoma City, OK 789-7283
6523 23rd Street NE
Oklahoma City, OK 943-9462
924 West Britton Road
Oklahoma City, OK 840-2277
4412 S.E. 44th St.
Oklahoma City, OK 632-2276
6018 Southwestern Av.
Oklahoma City, OK 682-2944
5108 S. May St.
Tulsa, OK 369-01
730 13th West 23rd Street
Tulsa, OK 428-9673
645 North 114th Street
Beaumont, TX 833-5726
4011 Magnolia Street
Corpus Christi,TX 806-9573
Woodlawn Shp. Ctr.
5719 Leopard Street
Dallas, TX 320-0811
2417 Gus Thomasson Rd.
Dallas, TX 388-7979
St. Augustine Shp. Ctr.
333 South St. Augustine
Dallas, TX 337-5806
Hackamack Heights Shp. Ctr.
2102 Falls Drive
Dallas, TX 339-1907
717 Dallas West Shp. Ctr.
Arlington, TX 860-1419
1401 New York Ave.
Austin, TX 451-3646
1917 East Riverside Dr.
Austin, TX 928-0307
Windsor Village
1815 Berkman Dr.
Bandera, TX 796-3863
Mill Mart Tr.
Dallas, TX 946-6522
1115 East Jefferson Blvd
Dallas, TX 339-1402
2555 North Main Street
Dallas, TX 371-1476
3030 South Lancaster
Dallas, TX 327-7407
4934 Ferguson Rd.
Dallas, TX 821-9218
Grand Plaza Shp. Ctr.
3129 Grand Avenue
Dallas, TX 381-0986
7921 Lake June Road
Dallas, TX 371-9364
3839 South Polk Street
Dallas, TX 339-1412
Hatton Lake Shp. Ctr.
3157 Denton Hwy.
Dallas, TX 339-1449
2324 Mansfield Hwy.
Fort Worth, TX 834-9612
2000 N. Riverside Dr.
Fort Worth, TX 535-8271
3708 East Rosedale
Fort Worth, TX 625-1009
2555 North Main Street
Fort Worth, TX 923-0291
1203 A. McCart Ave.
Fort Worth, TX 924-7812
Southwest Plz. Ctr.
3033 South Freeway
Fort Worth, TX 923-3852
Cain Center
5207 Jacksboro Hwy.
Fort Worth, TX 306-0626
Oak Forest Ctr.
1701 North Riverside Street
Haltom City, TX 838-2061
Haltom Plaza Shp. Ctr.
3157 Denton Hwy.
Houston, TX 694-7561
2100 Little York Road
Houston, TX 466-1105
6449 W Little York
Houston, TX 933-6781
12585 Beamer
Houston, TX 329-7439
7133 Lawndale
Houston, TX 451-8833
1752 Federal Road
Houston, TX 635-2741
9811 Hwy. 90 East
Houston, TX 923-0573
3504 Telephone Road
Houston, TX 440-0453
9218 Alpine Mall Route No.
Houston, TX 635-4014
5706 Lockwood Drive
Houston, TX 672-0899
8526 Lyons Avenue
Houston, TX 691-8808
11526 Bellaire Blvd
Houston, TX 739-3200
9323 Cullen Boulevard
Houston, TX 223-1427
2020 Fulton Street
Houston, TX 694-1322
9426 Jensen Drive
Houston, TX 923-0813
Southgate Shp. Ctr.
4333 West Fuqua Road
Houston, TX 910-1961
9707 Lockwood Drive
Houston, TX 991-3627
1616 Dixie Rd.
Houston, TX 991-6739
Gulf Meadows Shp. Ctr.
10061-63 Telephone Road
Houston, TX 869-1663
Pinemont Plaza
9134 Ella Boulevard
Houston, TX 956-6739
3851 Bissonnet (Bellaire)
Houston, TX 999-3932
9323 Fuqua/E.West Little York Rd.
Houston, TX 999-3945
Greenridge Plaza
11094 Airline Road
Houston, TX 987-1739
Langley Shp. Ctr.
12107 Veterans Memorial Hwy.
Houston, TX 680-1462
3302 Antoine Dr.
Houston, TX 263-9392
Village Square 718 E. Pipeline
Irving, TX 438-3241
909 East Grauwyler
Kingsville, TX 592-5967
131 Hall Street

FAMILY DOLLAR®

2,035 Discount Stores And Growing



SPECIAL CHRISTMAS LAYAWAY

NO MONEY DOWN

Layaway as many items as you wish...NO MONEY DOWN! Only a $2 Service Charge (Not Refundable) holds your selection until December 15, 1993 with regular payments every two weeks.



HALLOWEEN CANDY



ASSORTED FUDGE COOKIES



ASSORTED COOKIES



PACK OF 2 SOFT WHITE LIGHT BULBS



12 OZ. FUEL INJECTOR & CARB CLEANER



HAVOLINE MOTOR OIL



9 OZ. LUBRICANT



- 12 OZ. GAS TREATMENT
- 15 OZ. OIL TREATMENT



TEXACO ANTI-FREEZE COOLANT

Antioch, AR 310-2179
1432 Main Street

Little Rock, AR 672-0284
1100 E. Roosevelt Road

Little Rock, AR 661-9619
4914 West 12th Street

Little Rock, AR 565-7611
Baseline Square Shp. Ctr.
3409 Baseline Road

N. Little Rock, AR 753-5099
Plaza Shp. Ctr.
3527 Pike Avenue

N. Little Rock, AR 945-0052
4201 E. Broadway

Pine Bluff, AR 535-2279
4175 S. University Drive

Pine Bluff, AR 534-8719
Main Street Market
3200 Main Street

Hope, AR 857-5266
Hwy. 67 West and 4 Field Value

Calhoun City, MS 628-6336
Hwy. 9 and Dr. Jones Drive

Columbus, MS 328-3179
1412 Main Street

Columbus, MS 328-3213
211 North Jackson Street

Jackson, MS 362-9457
Delta Mart Shp. Ctr.
3153 Delta Road

Jackson, MS 982-5105
Hood Shp. Ctr.
10424 Forest Avenue

Jackson, MS 956-5068
1305 E. Ellis Avenue

Jackson, MS 352-3699
1214 W. Capitol

Jackson, MS 362-8343
2019 N. Northside Dr.

Lexington, MS 834-4945
Jeames Plaza Shp. Ctr.
Richland, MS 939-5207
Briarwood Shp. Ctr.
1201 U.S. 49 South

Malvern, AR 332-2060
115 East Atkinson Place

Pine Bluff, AR 541-8661
701 13th West 23rd Street

Oklahoma City, OK 682-4104
36-18 South Meridian Rd.

Oklahoma City, OK 631-0780
2536 NE 23rd Street

Oklahoma City, OK 631-2204
Southeast Plaza
11132 SE 44th Street

Oklahoma City, OK 769-8950
1217 NW 10th Street

Oklahoma City, OK 682-1418
1401 New York Ave.

Austin, TX 451-3646
1917 East Riverside Dr.

Austin, TX 385-9367
Windsor Village
5812 Berkman Dr.

Bandera, TX 796-3963
905 Main St.

Beaumont, TX 835-6879
Stadium Center
3715 Avenue A

Beaumont, TX 892-3567
Gayane Shp. Ctr.
845 North 11th Street

Beaumont, TX 833-5726
4013 Magnolia
Bellaire, TX 665-8573
Braeburn Shp. Ctr.
5719 Leopard Street

Bellaire, TX 526-6811
2417 Gus Thomasson Rd.

Bellaire, TX 399-7575
St. Augustine Shp. Ctr.
205 South St. Augustine

Dallas, TX 337-6606
Renaissance Shp. Ctr.
3102 Fails Drive

Dallas, TX 955-1357
217 Dallas West Shp. Ctr.

Dallas, TX 646-6533
113 East Jefferson Blvd.

Dallas, TX 339-1452
1052 W. Camp Wisdom Rd.

Dallas, TX 371-1479
2200 W. Mockingbird

Dallas, TX 327-7407
8232 Ferguson Rd.

Dallas, TX 421-8218
Grand Plaza Shp. Ctr.
3129 Grand Avenue

Dallas, TX 391-0990
7901 Lake June Road

Dallas, TX 371-8044
3630 South Polk Street

Dallas, TX 339-3477
10121 Lake June Rd.

Forest Hill, TX 535-1446
3304 Mansfield Hwy.

Fort Worth, TX 624-0812
2000 N. Riverside Dr.

Fort Worth, TX 535-8271
3704 East Rosedale

Fort Worth, TX 763-1099
6048 W. Lake View

Fort Worth, TX 923-0204
5203 A. McCart Ave.

Fort Worth, TX 926-7812
Southwest Shp. Ctr.
3633 South Freeway

Fort Worth, TX 923-2852
Carr Center
5207 Jacksboro Hwy.

Fort Worth, TX 535-9629
City Center
304 West Rosedale Street

Haltom City, TX 838-2061
Haltom Plaza Shp. Ctr.
3157 Denton Hwy.

Houston, TX 644-7051
2130 Lake Park Road

Houston, TX 466-1165
6448 W. Little York

Houston, TX 633-9381
10981 Bissonnet

Houston, TX 926-7430
7103 Lawndale

Houston, TX 451-6633
1252 Federal Road

Houston, TX 633-3791
9911 Homestead

Houston, TX 923-0873
2100 Lockwood

Houston, TX 449-6452
5210 Airline Mart Route No.

Houston, TX 635-4614
5708 Liberty Road

Houston, TX 672-9600
Shepherd Square
5109 Lyons Avenue

Houston, TX 928-4726
11026 Wallisville Rd.

Houston, TX 739-3260
9221 Fulton Boulevard

Houston, TX 223-1627
2400 Fulton Street

Houston, TX 694-1352
6626 Jensen Drive

Houston, TX 433-2813
Southgate Shp. Ctr.
4333 West Fuqua Road

Houston, TX 692-1966
8057 Langport Road

Houston, TX (Deleted) 747-9627
5076 Griggs Rd.

Houston, TX 981-6739
Gulf Meadows Shp. Ctr.
10561-62 Telephone Road

Houston, TX 999-1462
Freeman Plaza
9104 Elm Street

Houston, TX 699-4736
5061 Bissonnet (Bellaire)

Houston, TX 999-3932
9435 Fourth West (Mt Vernon Rd)

Houston, TX 999-3046
Cavendish Plaza
11046 Airline Road

Houston, TX 987-1739
Camden Park Shp. Ctr.
1230 Veterans Memorial Hwy.

Houston, TX 999-1462
9353 Antoine Dr.

Hurst, TX 285-9300
Village Square 716 E. Pipeline
Irving, TX 438-3241
949 East Grauwyler

Duncanville, TX 287-5997
121 Hall Street

Southwest Micropublishing Inc. C
2667 E. Yandell Dr.
El Paso, TX 79903
09/22/93 Costa Rica

Hello Fall!
PCVFD welcomes the season with its annual BBQ - Page 3.

Inside

Opinion.....Page 2.
Calendar.....Page 3.
Entertainment.....Page 6.
Births.....Page 9.
Classified ads.....Page 15.
Sports.....Page 19.

Punt, Pass & Kick contest upcoming - see Page 3.

Wednesday
Oct. 6, 1993.
22 Pages 50¢

The Bandera Bulletin
Our 49th Year, No. 66

Most businesses will be open on Columbus Day, Monday, Oct. 11. The schools and city and county offices will not close to celebrate the historical date. Banks and the Post Office will be closed. The Bandera County Library will also be closed from Monday, Oct. 11 through Wednesday, Oct. 13 while inventory is being taken. Columbus Day is also a holiday for the U.S. Department of Agriculture Agricultural Stabilization and Conservation Service.

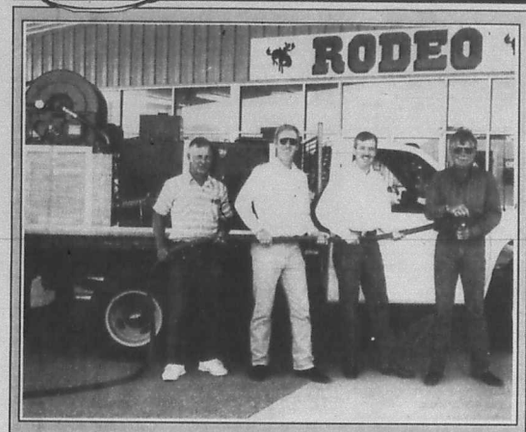

Staff photo by Larry T. Williams

New equipment for Bandera VFD

Bandera Mayor Raymond Adamietz, left, and Bandera Volunteer Fire Department assistant fire chief Phil Tobin, right, try out a hose on the department's new fire truck. Rodeo Chevrolet sales manager Dennis Goodrum and owner Faron Bazzrea help get a grip on the new pumper, too. Tobin says the state of the art pumper is only the second one to be acquired in Bandera County.

BISD trustees cut proposed tax rate

The Bandera Independent School District Board of Trustees voted to lower the proposed 1993-94 tax from a total of $1.4893 to $1.4433, a savings to tax payers of 4.6 cents per $100 valuation.

Superintendent James H. Stewart said the move was accomplished by using funds available for the retirement of debt to offset the interest and sinking portion of the 1993-94 tax. "We can't touch the M&O budget (maintenance and operating) of $1.34," he said. "There's no room in it for negotiation. But we can use the interest and sinking balance of $165,000....to lower the rate from 14.9 cents to 14.33 cents."

Board members also voted Tuesday night to hire an architect Randy Fromberg to represent the school board in case of a bond election.

Bandera firefighters get 'badly needed' new truck

Assistant chief for the Bandera Volunteer Fire Department, Phil Tobin, says that Bandera's volunteer fire fighting force now has a "state of the art" addition in the 1993 Chevy truck delivered last Thursday.

The one-ton, four-wheel drive truck has a 300-gallon water tank with a separate six-gallon foam tank. When mixed, that produces approximately 1,800 gallons of foam. The foam will last 30 minutes and will stick even vertically to walls.

Tobin said the vehicle will be a great asset to the city and to the county because the foam smothers flames and is ideal for vehicle fires, structure fires and grass fires.

A municipal lease was signed for the $33,000 truck, which a computer search showed to be the only available model of its kind in Texas. After leasing the truck for three years, the city will own the truck.

Fortunately, Tobin said, Bandera has not needed to use the truck yet on an actual fire. The fire fighters have practiced with it. "It's one of only two like it in the county," Tobin explains. "Tarpley's had one like it for about two years. It has the unique ability to produce foam. A 20 horse power engine air compressor pumps air into the foam and makes it expand."

He says the truck was "very badly needed."

Work day scheduled Oct. 9 for Bandera Cemetery

Saturday, Oct. 9 will be "an old fashioned work day" for Bandera Cemetery, according to Bandera Cemetery Association president Martin Smith.

Funds for maintaining the grounds are affected by the current economic situation. Volunteers are needed to fill in the gaps. The cemetery association is a non-profit organization operated by volunteers who donate their time and energies to provide the cemetery facility to the community.

This work day is an opportunity for families in the community to give a day or a portion of a day to beautify the cemetery. The meeting time is 8 a.m. at the cemetery.

BHS Homecoming is Friday

Bonfire and pep rally will begin Thursday at 8 p.m., Friday kick-off is 7:30 p.m.

Bandera High School will celebrate this year's homecoming on Friday, Oct. 8 with a 7:30 p.m. football game against San Antonio Cole. A dance will be held after the game.

The B.H.S. homecoming bonfire will be held on Thursday, Oct. 7 at 8 p.m. out by the track. A pep rally will be held at the bonfire.

Seniors who are candidates for Mr. and Miss B.H.S. include: Sandra Kirwan, Ouidi Wyman, Kyle Everett and Aarron Lacey.

Junior candidates for Mr. and Miss B.H.S. are: Elvis Espinosa, Wilynn Zickler, Brian Jilek and Jimmy Stroud.

Sophmore B.H.S. candidates include: Kelly Rigsby, J.J. Shedd, Ryan Pipes and Charley Robertson.

Candidates for Mr. and Miss B.H.S. from the freshman class are: Shiloh Edwards, Heidi Hicks, Marcus Cantu and Chris Davis.

Autumn Hill Country surprise enchants visitors

Clyde and Bernice Ikins' hard work has paid off in beautiful floral dividends

By Stephanie Logue
Bulletin Staff Writer

Fall color in the Hill Country: old man's beard tracing feathery fingers over fences; purple sage clouding up yards; cheerful sunflowers gossiping together along the highways...and waterlilies?

Rancho Encontado, "Enchanted Ranch" lives up to its name year-round. Dr. W. Clyde and Bernice Ikins bought the vacant 850-acre ranch in 1981. They set to work creating "Lakeshore Gardens," a flowery show place where they could share beauty with friends and with flower fanciers. The International Water Lily Symposium visited the ranch in 1992, bringing "nymphea manics" (water lily experts) from around the world to the Hill Country ranch where they viewed the 150 species of water lilies grown by the Ikins.

Bernice specializes in irises, from water-loving Louisiana varieties flocking the lake to the tiers of flowers circling the house the couple built together. When they bought the property, weeds were rampant and trees were succumbing to oak

aquatic business seven years ago. Time, they say, is life's

lilies and experimenting with

a retail business. "We want to grow lilies," Bernice explains. "We'll let someone else worry about selling them. People who come here are always wanting to buy lilies from us. But we won't sell to individuals. We sell only to wholesalers."

Even just growing lilies in the Hill Country is a challenge. A recent wind storm ripped leaves and flowers off the lilies and riddled their leaves with hail. It took one tank and flew it some 500 feet in the air, hitting other tanks and damaging them, before dropping the airborne tank on the ground destroyed. It twisted trees, breaking limbs and trunks and littering the acres of garden with debris. The Ikins responded by viewing the damage sadly, then going to work clearing up the damage.

Dr. Ikins calls the water lily business a "hobby that got out

degree in geology with a minor

had a water lily pond."



Staff photo by Stephanie Logue

Toys for Tots Trail Ride Nov. 27 will benefit needy children

The Toys for Tots Trail Ride will be held on Saturday, Nov. 27 with registration beginning at 7:30 a.m. and the ride beginning promptly at 9 a.m. It is sponsored by the Lone Star Trail Riders.

Roger Raser is president of the group and this year's manager. He says that the ride will begin at Bandera Forge. Riders will travel to Twin Elms for a noon luncheon, then back to the Forge, putting in approximately 14 miles on horseback. The $15 entry fee will be used to buy toys which will be given to needy children.

The annual event has gleaned over $1,000 in donations the past two years. Money collected is turned over to Spirit of Christmas.

Early registration is suggested since the ride will be limited to 100 riders. Raser said that the annual ride is made possible by donations. He also says that "90 to 99 percent of the proceeds go to needy children in Bandera County.

Local restaurants donate meals for the trail ride. Raser said that "lots of the same folks ride every year." He expressed his

tions have already tripled over last year."

OCT 06 93

Opinion

Letters to the editor

Bus accident handled well

Dear editor:
(To the Citizens of Bandera County:)

The Bandera Independent School District would like to express its appreciation to the dedicated personnel of the EMS, Sheriff's Department, Police Department, Department of Public Safety, and the Volunteer Fire Department for their capable and efficient handling of the school bus accident on Sept. 27.

At any accident scene there is a tendency to panic, and when an accident possibly involves a large number of persons, hysterical reactions can dominate the scene. Our public servants did not allow this to happen. Each department clearly handled its responsibilities efficiently in an extremely well-coordinated effort to take care of injuries, calm down the students, reroute traffic, and clean up the scene.

This is the first time for a situation like this, with the possibility of a large number of injuries or even deaths, to occur in our county, and for our service professionals to act as they did speaks volumes for their outstanding training and preparedness.

For our part, students were asked about injuries and given reassurance by the bus driver and Middle School principal, and when determined that they were all right, transported on another bus to their stops. Four students received minor injuries. One was transported by EMS to the medical center in San Antonio and three others were sent to the doctor's office in town, all as precautionary measures. All were back in school by Sept. 29. The driver of the bus was also back on the job by Sept. 29.

Several citizens also provided assistance under the supervision of professionals, and to them we are also appreciative.

Thanks to all involved for a job well done! It's our hope that we won't need their assistance again, but if we do, we feel confident that the situation well be handled as well as possible.

Jim Stewart
Superintendent of Bandera Schools

Her complaints bore fruit

Dear editor:

Yippie! My complaining has paid off! Our mail boxes are going to be moved off of the highway! I have a San Antonio telephone number that will go into effect next month - at a price I can afford! My road is going to be paved next year!

I complain in order to improve things. Please take a lesson from this...You too can effect change. The problem is that most of you are too lazy to do it. (We should rename this county to "Dead Beat County")

I want to thank Senator Gramm, Postmaster General Runyan, and Chief Postal Inspector Hunter for their roles in getting our mail boxes moved.

I want to thank Mr. Johnson and Mr. Tippit from the telephone company and our Commissioners' Court for their roles in getting us extended telephone service.

I want to thank my neighbors for upiting and working together to get our road paved. We will be contributing $12,000 toward the paving.

I am already working on my next project. I will tell you about it when I am willing to get beat-up again. I need a rest for now.

To this, I want to add that I feel that it is wrong to pave a road not approved for county maintenance. I feel that it is equally wrong to make false statements to get roads approved for county maintenance. I think our Commissioners need to stick to their guns and refuse to "accept" any more unpaved roads. I feel strongly that they need to get their budgets and schedules together and pave every county maintained road as soon as possible.

I can promise you that I mean to see them follow their rules and do what is RIGHT for the entire county. If that means campaigning against any or all of them, I am prepared to do so. If that means getting anyone convicted of a crime, I am prepared to do that also. I do not need any of your blessings to do what I know is right. I have withstood your beat-up tactics on these issues. I will gladly do it again if it means improving things for any or all of us.

Susan Hooker
Pipe Creek

Chalk one up for teachers

Dear editor:

I'd like to share an experience I had with my 5th grade student. At Open House at Alkek, we learned about the childrens "Read to Succeed" program at school. The child must read for 15 minutes every day, or 30 minutes if he misses a day. When he does this he earns a pizza from Pizza Hut.

Christopher, my son, missed reading 15 minutes on Wednesday and had to read for 30 minutes on Thursday. He was reluctant, to say the least. We set the timer, made sure the TV was off, and Chris sat down to read. After the timer went off, I told Chris he could do something else and he said, "Just a minute, Mom, I just want to finish this." I was thrilled! The book he was reading is "Dear Bruce Springstein" by Kevin Major. I intend to look up other books by this author and encourage Chris to find other books like this one to read. So teachers at Alkek, in one case your program is a success!

Missy Lovejoy

She applauds school prayer

Dear editor:

I wanted to say "well done" to our county commissioners for signing a resolution to reinstate prayer in Texas' public schools. I'd also like to clear up a little misinformation concerning prayer at graduation ceremonies.

The American Civil Liberties Union are masters at misinforming the public when a Supreme Court decision steps on their anti-God, anti-family, amoral agenda.

One such case is Lee vs. Weissman which most people may be familiar with. It said that "officially sponsored prayer at graduation ceremonies is unconstitutional". However, there is a 5th Circuit Court of Appeals ruling which states that the Lee vs. Weissman decision does not apply to graduation ceremony prayers that are planned and led by graduating students. (There's this little clause in the first amendment known as free speech.) This 5th Court ruling was appealed to the Supreme Court by the ACLU and the Supreme Court refused to hear the case.

So when it's all said and done, any graduating student may say a prayer at any graduation ceremony as long as the school does not force or encourage them to do so.

The problem with the ACLU is that they gladly tell the public about the Weissman case and say prayer is illegal. They will not, however tell us about the lower 5th Court ruling which stands. Also, they want us to have free speech but only if we're homosexuals, lesbian feminists, atheists, suicide doctors or late trimester abortionists. They must stick to their agenda which includes wiping the name of God from sight and mind of every man, woman and child in the USA. Better chalk one up for the youth of our nation. They won this one.

Dixie Cohn
Medina

(Editor's note: The ACLU has been known to take stands that appear to be ambiguous, and perhaps even self-contradictory at times. But this country was [illegible] are state-supported, how close can we get to this dangerous issue without [illegible] the doctrine of "separation of [illegible] for the wrath of this [illegible] but it is [illegible])

The Bandera Bulletin
P.O. Box 697, Bandera 78003-0697.

Entered as second class matter and postage paid at Bandera, Texas. Postmaster: Send address changes to The Bandera Bulletin, P.O. Box 697, Bandera, Tx. 78003. Office location: 1105 Cedar St. Phone (210) 796-3718.

Annual subscription rates: $14 in Bandera County, Mico and Utopia; $17 elsewhere. Mail subscriptions are payable in advance.

UPS: 040-980. © All material copyrighted. The entire content of each issue of The Bandera Bulletin is protected under the Federal Copyright Act. Reproduction of any portion of any issue will not be permitted without the express permission of The Bandera Bulletin.

Published weekly on Wednesday by
Hill Country Newspapers, Inc.
Dan Sandidge ..... Publisher
Janna Sandidge ..... Editor
Larry T. Williams ..... Staff Photographer
Carolyn Edwards ..... Advertising Production
Dan Steele ..... Advertising Sales
Ross Cade-Freeman ..... Classified, Production
Tobin, Mada Wedgworth, and Lyndell Williams.

This newspaper reserves the right to reject any advertisement in advertising or editorial

newspaper is not responsible for errors in advertising

State Capital HIGHLIGHTS

By Lyndell Williams and Ed Sterling
TEXAS PRESS ASSOCIATION

AUSTIN — A federal court jury last week found in favor of Gov. Ann Richards and other defendants in a lawsuit filed by three former Texas Commerce Department employees who contended that they were fired because they were Republicans.

The governor, who attended the seven-day trial, said she was relieved and happy it's over. "I thought this was really a tough thing to go through."

The former employees contended that Richards, a Democrat, ordered a political purge at the Commerce department after her election in 1990.

But the governor's attorney, Roy Minton, described it as a case of employees being dismissed — as warranted — in the reorganization of an agency that was "in chaos."

After the jury verdict, one of the former employees, Jim Mikus, said, "It's open season on state jobs."

The former Commerce workers — Mikus, Eddie Aurisupa and Ray Barnes — said they were fired in 1991 because of their Republican affiliation to make room for Richards' Democratic supporters.

Ethics Complaint Filed

Republican gubernatorial candidate Luis Podesta of San Antonio last week filed an ethics complaint against Gov. Richards, claiming that her "capital for a day" program is nothing but a campaign tactic in disguise.

In the program, Richards and an entourage of state agency heads fly to cities around Texas, where citizens are given the opportunity to meet officials and discuss their concerns face to face.

But Podesta said he saw the program as "a blatant use of state employees and state funds and misuse of the press and their good nature to campaign for re-election.

"We just had a United States senator indicted for allegations that state employees on state time (were working) on her campaign and we've got a governor tomorrow in Paris, Texas, showing up with 40 or 50 state employees, doing the same thing," Podesta said at a news conference.

Richards spokesman Chuck McDonald said two state-owned planes were used to transport the officials, and the only extra cost to taxpayers was a charge of $2,000 per plane. About 900 people attended an earlier "capital for a day" event in Carthage, according to McDonald.

Hutchison Draws Opponent

Republican Stephen Hopkins of Burnet, who finished seventh and received one percent of the vote in the U.S. Senate special election in May, has announced plans to seek the GOP nomination in 1994.

Hopkins predicted he would be the only Republican to challenge Sen. Kay Bailey Hutchison in the March primary.

Noted for his "pro-life" television commercials showing photos of aborted human fetuses, Hopkins said he wants to debate Hutchison's stand on abortion, crime and the North American Free Trade Agreement.

Hutchison, who was indicted last week by a Travis County grand jury on charges of using state employees and equipment for political reasons while serving as state treasurer, won the senate seat with 67 percent of the runoff vote over appointed Democratic Sen. Bob Krueger.

Calling the charges politically motivated, Hutchison has said she plans to seek re-election next year and says she will ask for a trial before January.

Richard Fisher of Dallas, who finished fifth in the special election with eight percent of the vote, has annouced his candidacy for the Democratic Senate nomination.

Perry Pushes Bond Proposal

Texas Agriculture Commissioner Rick Perry is urging passage of a measure to provide $75 million in additional bonds for agricultural business loans.

The general obligation bonds, one of 16 proposed constitutional amendments will be decided by Texas voters Nov. 2.

The measure listed as Proposition 16 would raise funding of the Texas Agricultural Finance Authority to $100 million. The money then would be used to help agricultural processing businesses.

Perry said Texas processes eight percent of the raw materials produced in the state, compared with a national average of 20 percent.

TU Rate Hearings Set

The Public Utility Commission will hold public hearings in Dallas and Fort Worth on Oct. 13-14 on a rate increase sought by Texas Utilities Electric Co. All three commissioners are scheduled to attend the hearings.

The utility company is seeking an annual rate increase of about $760.2 million, or 15.3 percent. The PUC staff has recommended a $424.9 million increase, or 8.5 percent.

The Oct. 13 hearing will be held at the International Apparel Mart's Great Hall in Dallas. Two hearings are set for Oct. 14 at the Broadway Baptist Church in Fort Worth.

TU Electric is the largest electric utility in Texas, serving 92 counties.

Other Highlights

▪ The Texas Supreme Court has sent back to a lower court a lawsuit by three cities that contend they had zoning authority over an expansion of the Dallas-Fort Worth International Airport. The case involved whether the airport board had to comply with local zoning ordinances adopted by Irving, Euless and Grapevine to expand and develop the airport.

OUT ON A LIMB by GARY KOPERVAS



jest & thyme — Janna Sandidge

Football season is here, and what better time to talk about another great American pasttime-- bragging about your vehicle and how well it performs. I was sitting down at the Chat 'N Chew the Beaudarc brothers, talking about pickup trucks.

"Well, first thing an ol' boy needs in a town like Bandera is to get himself a good Ford pickup," Billy Bob said in a matter-of-fact drawl, nodding his head slowly.

"Nope, some of the ol' boys drive Fords, but a Chevy pickup looks classier, and will give you more power for your bucks," Jimmy Ray said solemnly. "It looks better for drivin' around town, too."

"Awww... you can't be dependin' on how your truck looks, Bubba," Billy Bob shot right back at him. "Everybody knows a pickup that's purty to look at ain't doin' its job."

I had to admit Billy Bob had a valid point. A pickup used for working on a ranch gets pretty unsightly pretty fast. One good round pulling a cow out of the mud, or blazing through the pasture to put out hay or cubes in bad weather can prematurely age a truck in pretty short order.

"But you can't be drivin' down Main Street in some old dilapidated rattletrap," Jimmy Ray mused, with a kind of half-grin on his face. He looked at his brother with mocking eyes.

I shook my head and left the two of them [illegible] about whether power under the hood or good looks determined the status of your truck.

Later on in the day I was driving down Main Street and saw Billy Bob [illegible] down cles back by Jimmy Ray in his Chevy. They both looked happy.

I guess it's kind of like picking a football [illegible] this..it really doesn't matter what team it is-

Write to them.

President Bill Clinton
The White House
1600 Pennsylvania Ave.
Washington, D.C. 20500

Vice President Al Gore
Executive Office Building
Washington, D.C. 20501

U.S. Senator Kay Bailey Hutchison
703 Hart Senate Office Building
Washington, D.C. 20510
(202) 224-5922

U.S. Senator Phil Gramm
370 Russell Senate Office Building
Washington, D.C. 20510
(202) 224-2934

U.S. Representative Lamar Smith
422 Cannon House Office Building
Washington, D.C. 20515
(202) 225-4236

Gov. Ann Richards
State Capitol, Room 200
Austin, Texas 78711
(512) 463-2000

Lt. Gov. Bob Bullock
P.O. Box 12068
Austin, Texas 78711
(512) 463-0001

State Senator Bill Sims
P.O. Box 12068
[illegible]
(512) 463-0125

State Rep. District 73 Bob Turner
Austin, Texas 78768-2910



Traffic in Bandera faced brief delays recently when a new traffic light was installed at the intersection of Highway 16 and 173.
Staff photo by Stephanie Logue

Pipe Creek VFD barbecue Oct. 10 includes bake sale

The Pipe Creek Volunteer Fire Department's fall barbecue will be held on Sunday, Oct. 10, beginning at 11 a.m. Donations are needed for the country store and bake sale.

Items for the country store and bake sale may be left at the fire department on Saturday and Sunday, Oct. 9 and 10.

This year, the fire department will serve barbecued chicken with all the trimmings.

The fire department has been busy during this dry spell. Please continue to be careful with fire. Fires are costly to both man and machine.

Winter is approaching. Be sure to check all heating equipment for proper operation. Be sure to have your chimney cleaned each year to prevent a chimney fire.

The Pipe Creek Volunteer Fire Department needs your help. Join them on the second Thursday of each month at 8 p.m. at the fire house. There is a place for everyone. The next time you have a fire or a medical emergency, think about what would happen if a volunteer did not volunteer. Volunteer your time to help your neighbor.

Also, remember that your taxes do not pay for fire protection for your family. All fire protection is provided by volunteers. The fire department does not get any state, federal or local funds. Your support is needed.

Library will be closed Oct. 11-13

Bandera County Library will be closed Monday, Tuesday and Wednesday, Oct. 11-13, for inventory, says library director Astrid Box. The library will re-open at the regular time on Thursday.

WATER CONDITIONING
A-1 WATER CONDITIONING
Give us a call FIRST!
796-4808
85-tfb
See Business Directory Ad for Details

You are invited to attend the
HARVEST CRUSADE
Under the Tent
at
13th and Hackberry
Bandera, Texas
Oct. 10-14
7:30 p.m.
Evangelist: Randy Fair
Featuring Music by
[illegible]
For information call 796-4171

Optimists to host Tri-Star football

The Optimist Club of Bandera will hold a Tri-Star Football Contest on Saturday, Oct. 16 at the Bandera Bulldog Stadium. Players will hold a clinic from 1 p.m. to 2 p.m., then begin the contest at 2 p.m.

The program will test the skills of each contestant in place kicking, passing and punting. The one-hour clinic will cover those skills.

Boys and girls will compete in six age groups; 7-12 against youth in their own group only. All they need to enter the contest is a pair of gym shoes.

Saturday's competition will determine three finalists in each division. These finalists will then compete at the Bandera/Somerset football game in Bulldog Stadium on the following Friday evening to establish 1st, 2nd and 3rd place winners.

Plaques will be awarded to the first three winners in each age group. Every contestant will receive a memento scorecard and a Tri-Star patch.

Entry blanks can be completed and turned in at the football field on Oct. 16. Registration will begin at 12:30 p.m. on the football field. Parents need to attend so they can sign the registration form.

If you have any questions, call any member of the Optimist Club, or Sully Woodland at 796-3014.

Sheriff's report

The Bandera County Sheriff's Department answered 88 calls for service during the week of Sept. 27 through Oct. 3. Among them were one each for: alarm; felony theft; theft; burglary of a habitation; juvenile problem; burglary of a vehicle; and racing vehicles.

Other calls included: shots fired, 2; missing person, 2; loose livestock, 2; assist EMS,2; civil matter, 2; dog problem, 2; major accident, 2; minor accident, 3; public assist, 3; assist fire department, 4; criminal trespass, 4; domestic disturbance, 5; disturbance, 6; Misdemeanor arrest, 8; suspicious circumstances, 19.

On Sept. 27 a Pipe Creek resident reported that sometime over the weekend someone had stolen his wallet from his unlocked vehicle.

A Bandera resident reported that his cellular phone had been stolen from his residence on Sept. 27. It is believed that a family member stole it.

On Sept. 29, a Cotulla woman reported that an acquaintance had stolen her 1984 Pontiac while in Medina. The car was recovered in Ft. Worth.

Cynthia Real was arrested for aggravated assault on Sept. 29 following a Grand Jury investigation of an incident earlier in the month. Real shot her husband with a handgun following a domestic disturbance at their residence.

On Oct. 1 San Antonio resident reported that their weekend place at Medina Lake had been burglarized. It had apparently happened sometime since March. The owner does not have a list yet of what was taken.

Monty Adamson, 27, of Bandera was arrested on Sept. 27 for Felony theft in the amount of between $20 to $200.

Cynthia Real, 32, of San Antonio was arrested on Sept. 29 on a Felony charge of assault aggravated with a deadly weapon.

Keri Lehman, 24, of Lakehills was arrested on Oct. 3 on a Felony criminal mischief charge.

Flu shots offered by TDH

Flu shots, and TD and pneumonia shots will be available at the following locations for a $2 fee.

Medina will hold a flu clinic on Thursday, Oct. 7 from 1:30 to 3:30 p.m. at the school cafeteria.

The Bandera flu clinic will be held on Tuesday, Oct. 12 from 9 a.m. to 3:30 p.m. at the Methodist Church.

A Lakehills flu clinic will be held at the American Legion on Tuesday, Oct. 19 from 9 a.m. to 3:30 p.m.

For more information, call Martha Groomer at the Texas Department of Health at 1207 Cottonwood, 796-7540.

Pipe Creek EMS barn sale Saturday

The annual Pipe Creek EMS barn sale will be held on Saturday, Oct. 9 from 10 a.m. to 6 p.m. at the EMS station on State Hwy. 16. A bake sale will be also held.

Donations are now being accepted for the sale. Large items will be picked up. For more information, call 796-3970, or 535-4817.

Volunteers are needed to bake items for the bake sale. Call Mical Konvicka at 535-4497 or 535-4525 and let her know what you can bring.

Thank You

to all our friends in Bandera County for making the 9th Annual Friends of the Library barbecue the best ever! We appreciate all your support.

Kiddo Wright
Barbecue Chairman



ALLEN TORANS
Is our employee of the month for September. Rodeo Chevrolet is pleased to award Allen a $100 bonus.

RODEO
Hwy. 16S Bandera

October 1993

A statistical outlook
According to Mom's Farmer's and Hunter's Almanac

Last Quarter Moon Oct. 8 — **Columbus Day, Oct. 11**
Plant flowers, prune to encourage growth: Oct. 5-9; fertilize, destroy weeds: Oct. 6-7; set hens & incubators: Oct. 6-8
Draconid meteor shower (Giacobini-Zinner Comet) - Oct. 9

Weekend brings cooler temperatures

Partly cloudy skies Wednesday and Thursday will give way Friday to the possibility of isolated showers, with Friday's 20 percent chance of thunderstorms increasing to 30 percent Saturday. Temperatures range from the 60s up into the mid-90s until Sunday, when predicted highs will be in the 70s, and lows in the mid 50s.

Calendar

Wednesday, Oct. 6
Sunrise 7:30 Sunset 7:14

CCSCT-WIC Women, Infant, Children Nutritional Program, office on Cottonwood, 9 a.m., 1 p.m.
Immunization Clinic, 1207 Cottonwood, 9-11 a.m.; 1:30-4 p.m.
County Agricultural Stabilization & Consetvation Service Committee, Old Courthouse, Bandera, 9:30 a.m.
United Methodist Women, Lakehills United Methodist Church, 1:30 p.m.
Baptist Women of Medina, 6 p.m.
Bandera Electric Co-op Board of Directors.
Alcoholic Anonymous, Lakehills, 29th Street, 8 p.m.
Alcoholics Anonymous, Bandera, 1301 Mulberry, Noon & 8 p.m.
Low Impact Exercise, 8:30 a.m.; Table Games, 9:30 a.m.; German Study, 10 a.m.; Table Games, 1 p.m.; Silver Sage Corral.

Thursday, Oct. 7
Sunrise 7:30 Sunset 7:13

Immunization Clinic, Medina School Cafeteria, 2-3:30 p.m.
Quilting Bee & Crafts, American Legion Post 157, Bandera, 10 a.m.
Bluebonnet Extension Homemakers, 2 p.m.
Alcoholics Anonymous, 1301 Mulberry, 7 p.m.
Line Dancing, All ages, Silver Sage Corral, 7 p.m.
Lakeshore VFD Training, Firehall, 7 p.m.
Medina OES Chapter 988, 7:30 p.m.
Disabled American Veterans #69, General Meeting American Legion Hall, Bandera, 7:30 p.m.
Table Games, 1 p.m.; Silver Sage Corral.

Friday, Oct. 8
Sunrise 7:31 Sunset 7:12

Jolly Elders, Medina Baptist Fellowship Hall, 11 a.m.- 4 p.m.
Madrona Garden Club, St. Christopher's Church, Bandera, 2 p.m.
Racing, Bandera Downa.
Jam Session, Medina Garden Center, 7 p.m.
Bingo, American Legion Hall, Bandera, 7 p.m.
Alcoholics Anonymous, Bandera, 1301 Mulberry, Noon & 8 p.m.
Low Impact Exercise, 8:30 a.m.; Bridge, 9:30 a.m.; Table Games, 1 p.m.; Silver Sage Corral.

Saturday, Oct. 9
Sunrise 7:32 Sunset 7:10

St. Victor's Chapel Flea Market, Lakehills, 8 a.m. - 4 p.m.
Bandera Cemetery work day, 8 a.m.
NPSOT Trash Pick up, Ranger Crossing, 8:30 a.m.
Pipe Creek EMS benefit sale, EMS Barn, Pipe Creek.
Bandera Invitational Cross Country Meet, BHS.
Quilt Show, Silver Sage Corral, Bandera.
Racing, Bandera Downa.
Alcoholics Anonymous, 1301 Mulberry, 7 p.m.

Sunday, Oct. 10
Sunrise 7:32 Sunset 7:09

St. Elizabeth Ann Seton Altar Society, St. Joseph's School, 9:30 a.m.
Racing, Bandera Downa.
Alcoholics Anonymous, Bandera, 1301 Mulberry, 8 p.m.

Monday, Oct. 11
Sunrise 7:33 Sunset 7:08

Bandera County Commissioners Court, Courthouse, 9 a.m.
Medina Lake Volunteer Fire Department Auxiliary, New Central Firehouse, 10 a.m.
Bandera Extension Homemakers, 2 p.m.
Flying L Mixed Foursome Scramble. 5:30 p.m.
Bandera City Council, Municipal Building, 7 p.m.
Bandera Optimist Club, Econo Lodge, 7:30 p.m.
Bandera Masonic Lodge #1123 AF & AM, Masonic Lodge, 7:30 p.m.
CCRA Board Meeting, Marshall Ranch, 8 p.m.
Alcoholics Anonymous, Bandera, 1301 Mulberry, Noon & 8 p.m.
Low Impact Exercise, 8:30 a.m.; Weaving, 9 a.m.; Arts and Crafts, 10 a.m.; Sketching, 1 p.m.; Table Games, Puzzles, etc. 1 p.m.; Silver Sage Corral.

Tuesday, Oct. 12
Sunrise 7:33 Sunset 7:07

Flying L Ladies Golf Assoc. 12:30 p.m.
Commodities Issue, Bandera, Medina, 1-4 p.m.
Williams Creek Extension Homemakers, 2 p.m.
Alcoholics Anonymous, 1301 Mulberry, 7 p.m.
Bandera ISD Board Meeting, High School, 7 p.m.
Bingo, Lakeshore VFD, Wharton's Dock Road, 7 p.m.
Medina Rotary Club, Youth Center, 7:00 p.m.
Medina Lake Volunteer Fire Department Business Meeting, Firehouse, 7:30 p.m.
Pipe Creek VFD Ladies Aux., Firehouse, 7:30 p.m.
Bandera Chapter 643 O.E.S. Meeting, Lodge Hall, 8 p.m.
Weaving, 9-12 a.m.; Quilting, Group Oil Painting, 9 a.m.; Auto/Harp Melodier Practice, Ceramics, 10 a.m.; Table Games, Puzzles, Dominoes, Cards, 1 p.m.; Silver Sage Corral.

Wednesday, Oct. 13
Sunrise 7:34 Sunset 7:06

Immunization Clinic, 1207 Cottonwood, 9-11 a.m.; 1:30-4 p.m.
Commodities Issue, Lakehills, American Legion Hall; 1-4 p.m.
Medina Lake Garden Club, Garden Center, 2 p.m.
[illegible]
Bandera Bank Community Room, 7 p.m.
Bandera Volunteer Fire Dept. and Auxiliary, Firehouse, 7 p.m.
Alcoholic Anonymous, Lakehills, 29th Street, 8 p.m.
Alcoholics Anonymous, Bandera, 1301 Mulberry, Noon & 8 p.m.
8 p.m.
Study 10 a.m.; Table Games, 1 p.m.; Silver Sage Corral.

OCT 06 93



Rio Hondo Subdivision celebrated the opening of their new entrance road bridge last Thursday with a formal ribbon-cutting ceremony. Shown cutting the ribbon are two of Rio Hondo's five directors, Lois Easley and Mary Hietalahti. A number of Rio Hondo residents are shown standing on the bridge. Immediately behind the ribbon are directors Al Singleton, president and Bill Morris, along with Bud Thompson, Precinct 4 Commissioner, and Jim Prlour of Prlour Construction, builder of the bridge. Mason Clark, director, was unable to attend the ceremony. The reinforced concrete bridge was built entirely with voluntary contributions from the subdivision's property owners. Precinct 4 workers provided essential signs and a detour for the project. The bridge spans across and eliminates a dangerous low-water crossing located between a lake and a waterfall on Rio Hondo's only entry road. During heavy rainfall, the low-water crossing has often been covered with fast-moving flood waters, causing serious traffic incidents and temporarily marooning Rio Hondo residents. The bridge will elminate most of these problems.

Medina Lake Liberty Tour set, will include barbecue Oct. 24

The Medina Lake Liberty Tour, an organization of the Libertarian Party of Bandera County, is sponsoring the first annual bicycle tour on Sunday, Oct. 24 at Medina Lake with the assistance of the San Antonio Wheelmen.

Part of the money raised will go to the Lakehills Volunteer Fire Department and the Lakehills EMS.

The Lakehills Civic Center will be the starting point and finishing point for the tour. Registration time is 7 to 8 a.m. for the 100K, and 7:30 to 8:30 a.m. for the 45-mile, 15-mile family and 15-mile mountain bike tour.

An early registration fee of $13 may be paid through Oct. 16. Registration after that date will be $16.

There will be a barbecue dinner at Bob's Cove following the event with part of the proceeds going to the Lakehills VFD and EMS. The plates will be $5 each. Serving time will be from 3 to 4 p.m. on Sunday, Oct. 24.

Barbecue plates should be reserved prior to Oct. 23. those wishing to buy plates on the the of the event are asked to purchase them at the Lakehills Civic Center on Park Road 37 between 8 and 9 a.m.

Beef cattle feeding program set Oct. 15

Uvalde livestock specialist will appear at event at Kyle Ranch

An educational program on Beef Cattle Supplemental Feeding will be held on Friday, Oct. 15 at 10 a.m. It will be held at the Kyle Ranch which is five miles north of Bandera on Highway 16.

The program is being sponsored by the Bandera County Extension Office and the Bandera Soil and Water Conservation District (S.W.C.D.).

Dr. Rich Machen, Extension Livestock Specialist from Uvalde, will be the featured speaker. He will discuss cattle body condition scores and how to design a winter feeding program to suit the producers needs.

Dr. Steve Sells, D.V.M. will discuss recommended cattle vaccination programs for Bandera County.

The Bandera S.W.C.D. will sponsor a noon meal. After lunch, an election for director of zone five of the S.W.C.D. will be held. The person elected will meet regularly with other S.W.C.D. directors to give guidance to the Bandera S.C.S.

To be a candidate for director, a person must own land within zone five in Bandera County. Zone five roughly covers the Medina area of the county, including the North Prong and the West Prong.

Anyone who owns agricultural land in Bandera County is eligible to vote.

Two continuing education units will be given to producers who have a private applicators license for attending the program.

For more information about the supplemental feeding program or the S.W.C.D. election, contact the Bandera County Extension Office at 796-7755, or the S.C.S. office at 796-3334.

Alternative Halloween celebration encourages 'happy' costumes

Preparations are underway for the 4th annual alternative to Halloween party hosted by the First Baptist Church in Medina;

There will be candy, prizes and games. This year, face painting will join the fun for the first time. Children through the sixth grade are invited. The party begins at 6 p.m. on Sunday, Oct. 31 and ends at 8 p.m. with a pinata known as "Balaam's donkey."

"As this is an alternative to Halloween, children and adults need to dress as something God has made, or in a happy costume. No witches, ghosts, goblins, etc.," says spokeswoman Dixie Cohn.

For information, call 589-2309.

Hill Country Match Makers
(210) 896-6116
It's a Couples World
All Ages • Totally Confidential
Weekdays 10 to 10

LIVING TRUST EDUCATIONAL WORKSHOP

AT THIS WORKSHOP YOU WILL LEARN HOW:

* To control your estate now, if disabled and in the event of death
* To avoid probate and attorney fees
* To legally avoid (or greatly reduce) estate taxes
* The government plans to reduce the personal exemption
* Wills and joint tenancy are a trap for the unwary

The Living Trust is the ideal estate plan that will benefit you and your loved ones the way you want and at the least possible cost.

Workshop Location: Flying L Guest Ranch, Hwy. 173 S., Bandera, TX

Date: Oct. 12, 1993
Time: 6-8 pm
Cost: No Charge

Reservations: Call Linda at (210) 541-5620

GUEST SPEAKER--PETER J. PARENTI

Board certified by the State Bar of Texas Board of Legal Specialization in both tax law and estate planning and probate

CDs
FDIC insured
Call for higher rates
210-653-6669
800-572-1322
Titan Value Equities Group, Inc.
2391 NE Loop 410 #103
San Antonio, TX 78217
NASD SIPC

STEEL BUILDINGS
Factory Over-runs!
6 only -24'x36'x10'
4 only -30'x50'14'
5 only -60'x90'x16'
2 only - 80'x120'x16'
HURRY!
Special dealer pricing

Tarpley

Nettie Dean

"Bill" William Donald Murray Cummings, called "little Bill" by most Tarpley residents, graduated from school in Utopia this past spring and enlisted in the Navy. He graduated from boot camp in August at the San Diego Naval Base and is now in the Broadened Opportunity for Officers Selection (BOOST) program. When he finishes the 10-month program, he will be eligible for an ROTC scholarship. He is the son of Ann Radley.

• Ginger Spencer's birthday was recognized by the Tarpley Baptist Church Sunday. Her husband, Don, is pastor. On Saturday, she was taken to the Canyon Cafe in Utopia for dinner by her husband and daughter. Bob and Julie Shearhart and children Bradley, Kelli, Brice and Brent celebrated with her.

• The norther blew in Sunday at 2 p.m. and dropped half an inch of rain in Rio Hondo and a tenth of an inch in the Tarpley area.

• Mrs. Earl Hood had weekend guests: daughter-in-law Shirley Hood of King Salmon, Alaska and her mother, Mrs. Rufus Lebouf of Baytown. The visitors attended Tarpley Baptist Church on Sunday.

• Elzie and Nettie Dean attended a sheep and cattle auction in Fredricksburg Tuesday and Wednesday. They said prices were holding up fairly well and over 2,000 head of cattle flooded the auction Wednesday.

Pansies...
for color all winter
• All colors
• All kinds
BIGGEST SELECTION IN THE HILL COUNTRY.
The Plant Haus 2
792-4444
528 Jefferson, Kerrville

BACK 40 SUPPLY
TRAILER CENTER
Hwy. 27E & Loop 534
Kerrville, Texas 78028
210-257-3312
16' ROUNDUP from CM TRAILERS
BIG-TEX Trailer Mfg., Inc.
& RANCH HAND Bumpers & Grills
WW TRAILERS
All types and styles of trailers

Factory Direct
Kerrville, TX
THIS LOCATION ONLY
Mattress Sale!!!
One Day Only - Saturday, October 9th
UMC of Texas, Authorized Vendor for WalMart Stores, Vendor #800-002, presents to the public our premium orthopedic posture series 15-year warranty bedding. Quilted on both sides, 336 coils (full size), and made in America.

	Sale Price	You Pay Factory Direct Price
Full - Set	(Both pieces) $329.00	$179.00 Set
Queen - Set	(Both pieces) $399.00	$219.00 Set
King - Set	(All 3 pieces) $599.00	$299.00 Set

Twin Sets Available
Offering only our 15 year ortho-pedic premium bedding.
Delivery, setup & frames also available.
Come Early—Rain or Shine!!
Quantities Limited for this Sale!!!!
WAL★MART
WAL-MART Parking Lot — Kerrville, Texas

Eagle Scout project benefits natural area

Braon Moseley designed stalls, tack room and helped raise money for project

Boy Scout Troop 144 of Pipe Creek has completed the first Eagle project in at least eight years, according to scout Braon Moseley (mother, Midge Moseley found records indicating it was the first Eagle Project since 1973). The scouts redesigned and re-constructed an open barn in the Hill Country State Natural Primitive Area to include nine horse stalls and a tack room.

The barn is ready for use by park visitors. It took the scout troop 200-man hours to complete the project. A total of 18 scouts and adult leaders worked on the construction, using Moseley's design for the stalls. Moseley credits his mother, Midge, with helping. "Mama got a big help," he admits.

The work consisted of cutting the sheet metal roof to shorten it. This gave the horses room to stand and walk around inside the stalls. Used lumber from the shortened roof was used again to construct the stalls.

Scouts have helped at the wilderness park before. They have cleaned and constructed campsites. A future Eagle project will be a conservation project. A badly washed-out trail will be reconstructed.

The Boy Scouts spent a little over $400 on the barn project. Moseley raised $150 of the money himself.

Other donations were from: True Value Hardware, Farm Bureau Insurance, American Legion and Hill Country State Natural Area.

Scouts who worked on the project were: Josh Story, Jason Story, John Story, Joshua Small, Braon Moseley, Chris Hilderbraond, Kevin John, Beau Pillet, Tim Henry, Nathon Hanson and Bill Smith.



Eagle Scout Braon Moseley helped to construct stalls for horses in the empty barn at the Hill Country State Natural Primitive Area in Bandera.

Staff photo by Stephanie Logue

Matchmaker Stakes set Sunday at Bandera Downs

On Sunday, Oct. 10, at Bandera Downs, The Matchmaker Stakes will be run, and part of the purse in a 1994 breeding season to one of three famous stallions. The race is for thoroughbred fillies and mares, three years old and upward, with approximately six thousand dollars added. The breeding seasons will be awarded with the first choice given to the winner, second to second and third to third place in the race.

Cedarcrest Farms has provided a breeding to Joanie's Chief, a big bay stallion with plenty of "black type" in his pedigree. Josnie's Chief has run out almost half a million dollars himself, and his offspring have tallied over 2.8 million dollars in earnings at last count. Sire of Pete the Chief, Performing Pappy, and Mr. Sea Sanders, Joanie's Chief is a proven champion. This breeding season should produce a thoroughbred of beauty and brilliance.

Triple Sec, standing at Summer Mill Farm in Belton, Texas, has some impressive blood flowing in his veins, such as Sir Galahad, Hyperion, and Count Fleet. Triple Sec is the sire of Bandera Downs favorite Triple Mama and of Ramona Gray, a Texas champion two-year-old. This stallion is a multiple stakes winner and has sired 52% winners from starters; his progeny have racked-up earnings over $470,000 in North America. Owners Paul Meyer and Stanley Beard can be proud of Triple Sec: this sire has only two crops of racing age runners on the ground, most of which show extraordinary success potential.

A breeding to Tasting from Southwest Stallion Station at Elgin, Texas, is certainly a coveted prize. Northern Dancer, Nureyev, and Native Dancer are noted in this stallion's sire side, while the dam's side features Secretariat and Bold Ruler to name only two. Tasting ran in France at age two and three, then moved to North America and began siring his winning offspring. Tasting's heritage features great milers, grass horses, and many stakes winners. This bay stallion is sure to sire a winner.

The Matchmaker Stakes will be run on Oct. 10 at Bandera Downs. Gates open at 11:30 a.m.; post time is 1:45 p.m.

TRC approves 1994 race days- Bandera Downs will open Feb. 5

Bandera Downs officials met with the Texas Racing Commission today in its regular session, and were granted 1994 race days. Bandera Downs' live racing season will open Feb. 5, 1994, and continue until Labor Day, Monday, Sept. 5, 1994. during February, live races will be held only on Saturday and Sunday; commencing March 4, 1994, Friday racing will begin. There will be no live racing at Bandera Downs on August 26, 27, and 28, 1994, as traditionally those days are dark. Bandera Downs will negotiate with Gillespie Country Fair Association as to the weekend of August 19, 20 and 21, to work out any possible racing conflicts.



VIDEO OUTLET
We give you the most and the best in video!
406 Main
796-3078
© 1993 Twentieth Century Fox Film Corporation All Rights Reserved.

ANCIRA CLEARANCE!!
IN BOERNE
September Sell-a-thon
'93 INVENTORY REDUCTION SALE

1993 GMC TIARA CONVERSION VAN
Complete Custom Package!
With 4 Capt. chairs, couch-bed, running boards, PW windows, locks and much, much more!
Stock #8768
List $26,629
Rebate $1,000
Ancira Dis. $5,641
sale $16,988

1993 GMC SAFARI CONV. MINI VAN
AM/FM cass., pwr. windows, pwr. locks, tilt, cruise & capt. chairs w/couch-bed & running boards.
Stock #8826
List $26,701
Rebate $1,000
Ancira Dis. $8,713
sale $16,988
3 IN STOCK

1993 GMC SUBURBAN SLE
With tilt, cruise, AM/FM cass and A/C.
Stock #8605
MSRP $23,638
Ancira Dis. $2,650
sale $20,988
3 IN STOCK

1993 GMC FULL SIZE TIARA CONV. VAN
V-8, A/C, AM/FM cass, tilt, cruise, PW, PL, w/full custom interior & exterior pkg.
Stock #8774
MSRP $26,488
Rebate $1,000
Ancira Dis. $7,472
sale $19,988
2 IN STOCK

* PRE-OWNED VEHICLES *
Over 40 to Choose From!
2nd Chance Financing

'91 GMC SWB PU	$8,988
'80 Chev Luv 4X4 PU	$2,188
'78 Crew Cab	$3,588
'85 Pontiac 6000	$2,188
'85 Chev Celebrity	$2,388
'92 GMC 1500 Ext. Cab	$14,988
'92 Chev. Suburban	$17,988
'82 Datsun 280 Z	$3,988
'92 Chev 3500 Ext Cab Dually	$19,988
'88 GMC Suburban	$10,988
'89 Pontiac Grand Am	$5,988
'89 Jeep Cherokee Laredo 4x2	$11,988
'91 GMC Safari XT	$13,988
'93 Ford Explorer XLT	$20,988
'91 GMC Sportside PU	$10,988
'89 Plymouth Voyager	$9,988
'91 Ford F150 Supercab XLT	$12,988
'92 GMC SWB Regency Con. Van	$13,988
'90 Nissan King Cab	$7,988
'90 Ford F-150 Supercab XLT	$10,988
'91 Dodge D150 Club Cab	$10,988
'91 Chev 1500 Ext. Cab	$10,988
'91 Ford Explorer 4 Dr.	$16,988
'92 GMC 1500 Ext. Cab	$13,988

MOTOR HOMES ANCIRA GMC TRUCK
30500 IH-10 WEST • BOERNE, TX 78006
(210)755-4980 • 1-800-299-1199
MONDAY-FRIDAY 8 TO 8; SATURDAY 8 TO 5; CLOSED SUNDAY

FALL BAR-B-Q
PIPE CREEK VFD
SUNDAY
October 10
11 a.m.
Barbecue chicken and all the trimmings.
Come on out and support your volunteer fire department!
BAKE SALE
COUNTRY STORE
AT THE FIRE HOUSE ON FM 1283

OCT 06 93



Jerry and Dolores Anderwald and John and Sarah Kindla co-hosted the Bandera High School class of 1946 reunion at their homes at Buchanan Dam, Saturday, Sept. 18. Those also attending included Ginny and Bill Brient, Ruth and Ray Marvin Hay, Lois and Wiley D'Spain, Beth Brock, Edith Applegate, Rose and Joe Goodenough, Betty and Wayne Ruede and Jo and Gene Turner, all of Bandera; Idabelle Farr of Tarpley; Margie and Bill Short of Vanderpool; Audine and Jack Searcy of Kerrville; Joy and John Word of Houston; "Doodlebug" and Ed Holloway of Pasadena; Billie Jean and Sonny Schott of Llano; and Gail and Alton Anderwald of Buchanan Dam.

Appearing this week

Live music will be featured at the Bella Union Dance Hall, and at the Cabaret this weekend in Bandera.

Lakeside Lounge will also feature live music at their Octoberfest Saturday, Oct. 9. Chet Reeves and the Melody Men will play from 9 p.m. to 1 a.m.

Also Saturday, Linda Allen and the Roadrunners will appear at the Bella Union, and the Metheny Brothers will appear at the Cabaret. Both dances last from 9 p.m. to 1 a.m.

Also at the Cabaret this weekend, Ken Ryan will appear Friday, and Justin Trevino will appear Sunday.

Crowther baby shower

A baby shower will be held for Mandy Crowther on Sunday, Oct. 10 at 3 p.m. in the Fellowship Hall of the First Baptist Church in Medina.

The shower is sponsored by the ladies of the First Baptist Church.

historic. HACKBERRY LODGE
Built in 1890
Texas Hospitality
★Individual rooms and suites with fireplaces.
★Fully equipped suites & kitchens.
★Maid, linen and laundry service.
★Two Room Carriage House with furnished kitchen, TVs, VCR, A/C and ceiling fans.
Easy walk to the river, Main St. shops etc.
by appointment
P.O. Box 1745, Bandera, Texas 78003
210-796-7134
46-tfc

PLAZA LIQUORS
262 S. MAIN • BOERNE • 249-2285
– BOURBON –
JIM BEAM 1.75 Ltr. (80°) $15.99
EARLY TIMES 1.75 Ltr. (80°) $15.99
HILL & HILL 1.75 Ltr. (80°) $14.99
J.W. DANT OLD STYLE 1.75 Ltr. (80°) $12.99
WALKERS TEN HIGH 1.75 Ltr. (80°) $11.99
– SCOTCH –
JOHNNIE WALKER RED 1.75 Ltr. (80°) $27.99
OLD SMUGGLER 1.75 Ltr. (80°) $16.99
CRAWFORDS 1.75 Ltr. (80°) $15.99
CLAN MacGREGOR 1.75 Ltr. (80°) $15.99
– RUM –
BACARDI WHITE/GOLD 1.75 Ltr (80°) $17.99
MALIBU COCONUT RUM 750 ML (80°) $10.99
– OTHER SPECIALS –
CANADIAN CLUB 1.75 Ltr (80°) $17.99
SOUTHERN COMFORT 1.75 Ltr (80°) $15.99
GODIVA CHOCOLATE LIQUEUR 750 ML (34°) $21.99
HARWOOD CANADIAN 1.75 Ltr (80°) $13.99
IN CASE OF PRINT ERROR STORE PRICE PREVAILS
PRICES GOOD THRU 10-12-93

Your Basic Bandera

Peggy Tobin

There hasn't been much time lately to be meanwhile back at the ranch, but we have been lucky enough to be around to enjoy the rain-inspired show the cenizo bushes have been putting on. The improved Aggie varieties, of course, have displayed the most intense lavender-pinks and purples, but there is one native up on the cliff which rivals the proudest cultivar in color and fullness of bloom.

Also, you may have noticed the fantastic cenizo growing in a fence-line on Thirteenth Street near Minnie Hayes's house. It has been as bright as any azalea in Louisiana.

Just back from their long pilgrimage across the West and up the Pacific Coast, Bungy and Larry Hartshorn were off to California again over the weekend. Our Gal for All Seasons, Bungy, was asked to be one of five people speaking at the memorial service for actor Raymond Burr, October 1, at the famous Pasadena Playhouse.

It was forty years ago in that theater where so many stars began their careers, that Bungy says she saw Burr play the Shakespearean role of Henry VIII. The future "Perry Mason" was a close friend of Bungy's family and—you could believe this, our gal being the engaging person she is—took Lady Weldon Hedley, the future Bungy, to her high school senior prom. Bungy was to recall all her memories of a kinder, gentler Hollywood scene in her eulogy.

Another weekend trip was made by the family of the late Warren Hunter, whose mural designs portraying historic scenes of the San Saba have been, after many years, executed on the exterior wall of the old movie theater in Menard.

Honored at ceremonies dedicating the paintings were Hunter's widow, Celine Hunter of Helotes and San Antonio, his sister, Jennette Hunter Saul of Bandera, his niece and nephew Ruth and Ray Marvin Hay of Bandera, and other family members.

Ruth Hay, who has been journeying to Menard to take part in arrangements for the event, says she loves the place. It has a special charm, all right, being still the remote little the caliche town on a beautiful river that Bandera used to be. It is not being immediately threatened, as we are, by suburbia coming from two directions. Will San Antonio or will Kerrville get us first?

We had a chance to preview the shiny new firetruck parked down at Rodeo Chevrolet, which goes on line as the fruit of a monumental cooperative effort of the City of Bandera and the Bandera Volunteer Fire Department.

In light of all the anxiety over the exportation of American jobs, we were happy to note that the Chevrolet one-ton four wheeler features a flatbed made in San Antonio by Ace Trailers, a water tank from Neel Associates in Waco, a tool box manufactured in Fort Worth by Rawson-Koenig, a hose from Hannay and Sons of Westerlo, New York, and a nozzle labelled "K-K" from Valparaiso, Indiana.

Not everyone has decamped and gone to Mexico! Congratulations, y'all! Late bulletin: A couple of other pieces of equipment do say "Assembled in Mexico".) Hay remedio?

OUR PLACE Bar & Grill
Mico, Tx. 751-9905
OPEN 6 DAYS A WEEK--Now Open Monday Night for FOOTBALL!!!
Saturday, Oct. 9 9-1
with The Rocksters

BRUNO'S
TEXAS ☆ STAR
Comfort, Texas
Call 995-4000 for reservations
Friday • October 15 • 8:30 pm
The World Famous Louisiana Cajun Rocker
ZACHARY RICHARD
As seen on TNN & MTV • $12 Admission
Opening act Willie Jaye

GARAGE SALE
Friday and Saturday
Oct. 8 & 9 9-7
Fiddlin' Phil's Barbecue
5 1/2 mi. south of Pipe Creek on Hwy. 1283
Tools, furniture, jewelry, kitchenware, toys, fitness equip., etc.
New and Pre-owned Items.
Y'all Come See Us!
Music after the sale! 6c-11p

DQ Treats & Eats
$4.99
Double Deal
Two of our ¼-lb' all-beef Hungri-Busters', two fries and two drinks! All for one low price!
At participating Dairy Queen stores.

LIGHTNING RANCH
Jackpot
Barrel Racing Series
Series Awards Given
Time: Exhibition Runs 10 a.m. Races at Noon
Open to ALL Ages
Must attend 8 dates to qualify for Series Awards
DATES
Oct. 16 Dec. 4 Feb. 12
Oct. 23 Dec. 18 Feb. 26
Nov. 13 Jan. 8 Mar. 12
Nov. 27 Jan. 22 Mar. 26
CLASS FEE
Youth (10 & Under) $10
Youth (11 thru 18) $10
$150 Novice $15
$250 Novice $15
$500 Novice $15
Open $25
Refreshments Available

Hunting Season



9-87-14

As the air turns cooler and the leaves begin to fall...the streets of Bandera become filled with hunters in camoflage and their 4WD vehicles....

Hunting in the area draws people from all over...and they have money to spend on hunting supplies, food and entertainment while they are here....

At the special request of many of our readers and merchants, The Bandera Bulletin is publishing a special

HUNTING EDITION

this year.

The edition will be inserted into The Bulletin and an extra 1200 will be placed in local stores, cafes, etc. in time for Hunters Weekend.

Call 796-3715
and let us help you design an ad that will work for your business.

PLAZA III THEATER
Kerrville
1-800-880-0242
NOW SHOWING...
Malice
R
with Alec Baldwin
Demolition Man
R
Wesley Snipes & Sylvester Stallone
Secret Garden
G
with Maggie Smith



Medina Bobcat spirit is now apparent in the form of a huge sign located on the west end of Bobcat stadium. Doug Townsend and the FFA students helped erect the sign last week. The project was a product of combined efforts of the Bobcat Booster Club, Medina Development Corporation, Medina Rotary Club, school maintenance manager Bill Baker, Medina Hardware, Bobby Zirkel, W.C. Johnson and especially Linda McGlathery for the image of the Bobcat.

Staff photo by Larry T. Williams

FIDDLING CONTEST
SATURDAY, OCT. 9
Music starts at 1 p.m.
BEER
SOFT DRINKS
FOOD
65-2tmp

DINNER
FRIED CHICKEN or BRISKET
Served from Noon to ?
Fried Chicken, Brisket or Combination Plate with slaw, macaroni salad, beans.
$3
Sponsored by American Legion Post 157
Hwy. 16 & 12th St.
Next to Bandera Ice House

DANCE WHERE THE LEGENDS HAVE PERFORMED!
THIS WEEK FEATURING:
KEN RYAN
Friday, Oct. 8, 9-1 $5 cover
METHENY BROTHERS
Saturday, Oct. 9, 9-1 $5 cover
JUSTIN TREVINO
Sunday, Oct. 10, 7-11, $3 cover
Plan lunch or dinner in our authentic Dance Hall.
FULL MENU. Steaks our specialty.
Open 7 days a week
BANDERA, TEXAS
Free Lunch Delivery M-F 11-1
Call 796-3095 for reservations
801 Main, Bandera

Bandera students scores above average on TAAS, 'middle of the road' on NAPT test

The spring 1993 National Assessment Program for Texas (NAPT) found grade level performance of Bandera ISD students higher than the national average (50th percentile) in all composite scores. Scores from the TAAS tests also put Bandera ISD in the middle-of-the road in scores.

BISD third grade students tested at 64 percent in reading comprehension for 1993; 56 percent in math concepts and estimation; 61 percent in problem solving and data interpretation; and 60 percent in total mathematics. The composite score, which included reading and mathematics was 63 percent.

Fourth graders placed: 65 percent in reading; 60 percent in math concepts and estimation; 64 percent in problem solving and data interpretation; and 63 percent in total mathematics for 1993. The composite score for reading and math was 65 percent.

Fifth graders were 61 percent for reading; 65 percent for math concepts and estimation; 61 percent for problem solving and data interpretation; and 63 percent for a total math score. The composite reading and mathematics score was 65.

Sixth graders placed at 58 percent in reading comprehension; 51 percent in math concepts and estimation; 51 percent in problem solving and data interpretation, and 50 percent in total mathematics. Their composite math and reading score was 54 percent.

Seventh graders ranked at 56 percent in reading comprehension; 47 percent in math concepts and estimation; 54 percent in math problem solving and data interpretation; and 50 percent in total mathematics. Their composite math and reading score was 54 percent.

Eighth grade reading comprehension scored 57 percent; math concepts and estimation was 48; math problem solving and data interpretation, 54; and total mathematics, 50 percent. The composite score was 54 percent.

Ninth graders scored at 59 percent in reading comprehension; 66 percent in total mathematics and 63 percent in the composite reading and mathematics.

Tenth graders scored at 54 percent in reading comprehension; 59 percent total mathematics and 57 percent in the composite reading and mathematics.

Eleventh graders tested at 67 percent in reading comprehension; 72 percent in total mathematics; and 71 percent in the composite.

Some test scores are available for grades 3 through 11 in optional tests.

Spring 1993 TAAS scores show Bandera ISD 4th graders scoring 79 percent to the state's 83 percent in writing; 72 percent to the state's 58 percent in reading and 67 percent to the state's 61 percent for a total of 57 percent for BISD and 49 percent for the state.

Eighth graders scored 77 percent to the state's 73 percent in writing; 69 percent to the state's 62 percent in reading; and 42 percent to the state's 40 percent in math for a total of 42 percent to the state's 40 percent in the TAAS scores.

Tenth graders scored 92 percent in writing to the state's 81 percent; 84 in reading to the state's 72 percent; and 58 percent to the state's 56 percent for a total of 54 percent to the state's 51 percent.

what's rustlin'

by Bungy



A tribute to Raymond Burr

Recently I was chosen, to be one of five friends to give a eulogy address for a "Memorial Celebration" for Raymond Burr, known to millions as Perry Mason. This past Friday it was given at the Pasadena Playhouse, in Pasadena, California. The Playhouse, which is listed on the historical books as "The official State Theater of California", was where Raymond took drama lessons, taught drama, directed many plays, and acted in many plays including Shakespeare's "King Henry the 8th", which I saw on that very stage, where the memorial was given, over 40 years ago.

The audience was seated in reserved seats. House lights dimmed. A huge famous oil painting of Raymond Burr was lowered to center stage with soft spot lights setting it off. A scotsman, Neil McLeod, dressed in magnificent traditional kilts, came forward to stand beside the podium, and proceeded to give a true Scottish lament. This somber song was nearly a dirge, with long drawn out notes. You could picture him standing on a craggy mountain in the Scottish Highlands with the mists swirling around him.

Then, Don Galloway, one of the stars of Ironsides, came forward and set the morning's tone by describing what Ray had meant to him and relating some good jokes they'd done on each other. Then Dean Hargrove, followed by Bungy Hedley Hartshorn!, Lee Miller (his stand-in of 42 years), Barbara Hale (better known as Della Street !). Even she had this wonderful sense of humor in expressing a bit of what he meant to her amidst her tears. Then, Billy Ray Smith, who'd worked on the new Perry Mason series, sang "Memories". And Selvyn Bleifer, Ray's doctor, who told how valiant he was in his last days.

Then, the large painting vanished up into the wings. The stage was cleared of podium and the one large bouquet of huge assorted flowers, and in their place was put a director's chair with "Raymond Burr" emblazoned in big, black letters. Down the aisle came a lone Piper, James McCall, slowly, slowly, and up onto the stage to circle the chair three times, in true scottish tradition, and finally off he slowly went until he could be heard no more.

The house lights came slowly up to reveal not one dry eye. The whole affair was filmed by NBC, and afterwards, a sweet young gal, Kellie Flanagan, asked if we would please wait a bit so she could interview me (amongst others) for a TV special Memorial to Raymond Burr, which will air nationally on Oct. 22.

Everyone met in the lobby and began swapping stories about Ray, and it was a truly fitting send-off, for a truly great man.

Former state FFA president will address Bandera chapter

Former State FFA president Toby Miller will address a meeting of the Bandera FFA Chapter, Tuesday, Oct. 12.

Miller, a native of Whitharral, a tiny west Texas community west of Lubbock, served as president of the 55,000 member Texas FFA Association in 1987-88.

Miller graduated from Texas Tech with a degree in agriculture communications and is now employed by San Antonio Livestock Exposition.

Other business slated for the meeting are officer elections and the local creed speaking contest.

The winner of the creed contest will represent the Bandera FFA in district competition in Boerne on Oct. 26. Bandera will be seeking to defend its title in the competition won last year by Brent Hargis of Bandera.

Darren Norwood to present trophy at Bandera Downs race Sunday

Rising Country & Western recording star Darren Norwood will appear in person at Bandera Downs on Sunday, Oct. 10. He will sing the National Anthem at 1:15 p.m., present the trophy in the winner's circle for the Matchmaker Stakes, and sign autographs for fans during the day. Norwood is touring to promote his new Country & Western video and single which will be released on Nov. 1 by Giant Records.

Octoberfest
Dance
at Lakeside Lounge
Saturday, Oct. 9
9 p.m. to 1 a.m.
Admission $3 per person
Park Rd. 37 Medina Lake
Music by Chet Reeves and the Melody Men
FREE German Buffet
751-2129

FLEA MARKET
OCT. 16 & 17
CEDAR POINT LANDING at Medina Dam
proceeds to St. Francis Church of Mico
PLENTY OF BOOTH SPACE AVAILABLE!
751-3115

HUNGRY22
Mexican Food
All-U-Care-To-Eat DINNERS from 5 to 11 p.m.
Open 6 AM-11 PM TUES.--SUN.
Tacos!
T-Th: Shrimp
ICE
PIPE CREEK JUNCTION CAFE

—Lilies—

(Continued from Page 1.)



Dr. Ikins examines a water lily which was damaged by a recent wind and hail storm. The Ikins grow 150 varieties of water lilies and 1,000 varieties of irises on their "Enchanted Ranch." Staff photo by Stephanie Logue

actually take less water to grow lilies than to grow grass. He had to quit watering his grass during the recent drought. It dried up and died while the lilies bloomed. "Once you fill the pool, all you lose is to evaporation," he explains. "We never drain these pools. And if they're balanced right with fish and plants- you don't need a fancy filter and pump system. We have a lot of pools that have no circulating water at all. It just takes patience to get them balanced right first thing in the spring when you fertilize the plants."

The Ikins' pools are so well balanced, in fact, that they rarely use pesticides or feed the fish. Fish control the mosquito population and eat the algae.

Lilies, tropical and hardy, are planted in pots and lowered to the bottom of pools. The pots keep the plants contained. Ikins warns that lilies must be contained to keep them from "taking over" a pool or body of water. The two spring-fed lakes on his property eventually connect with Medina Lake. He says he is careful not to allow any of his plants to escape and make their way down to Medina Lake.

Harvested lilies are taken to the greenhouse where they "happily bloom all winter" showing up in Christmas card pictures and as table decorations for the holiday season.

Hardy lilies, all taken from four wild species, bloom in white, yellow, orange, red and pink. They do not come in blue. Many lily growers, Mr. Ikins included, are working feverishly to produce a blue flower. He, too, experiments with lilies but has not introduced any new varieties yet.

The tropical plants bloom in every color, even blue and purple. However, they must be keep inside during the winter and kept moist. "The worst thing you can do to a lily," Ikins explains, "is let it dry out."

Lilies are especially fragrant during the first day they open. The nectar sits inside the bloom in a sweet puddle, attracting insects. A friend of the Ikins made perfume from a Hilary lily and sent the first bottle to Bernice.

After the first day of opening, the female lily bloom becomes a male flower and blooms for two more days. A healthy, well-fertilized plant may produce 200 blooms a season.

Besides the lilies they love so passionately, the Ikins have respect for all God's creation and enjoy the visiting ducks on the lake and the 30 to 40 hummingbirds attracted by the irises in the spring.

Ikins calls himself an "aquatic landscape specialist." He and Bernice grow over 1,000 varieties of irises. They have given irises, water lilies and trees to: the San Antonio Zoo, the River Walk Botanical Gardens and other places established for public enjoyment. Ikins is the founder and charter member of the International Waterlily Society.

He and Bernice have also tackled a new job: to grow oak wilt resistant trees and give them away to people in the Hill Country. They have given 100 to the highway department. They have given others to friends, the Botanical gardens and the Bandera Cemetery Association for a memorial. "We want people here to have trees when the live oaks die," Ikins explains. He said it is expensive to treat live oaks, which are in the red oak family. "Most people can't afford it when they have a lot of trees."

Even dead trees are enchanted at the Ikins' ranch. Trumpet vines scramble up the tree carcasses, giving them a new life and beauty after death. One trumpet vine species is a drought resistant red and yellow vine being grown on an experimental basis. Bernice is also working with another botanist to grow some 8,000 columbine.

Even the names of the lilies are enchanted: Bayou Blue, Peach Blow, Texas Dawn and Carolina Sunset, to name a few.

Ikins is one of only two individuals in the United States to have a Taiwin Nupher, a miniature yellow water lily. They also raise one of only two known colonies of Variety Rosea, a light pink blooming water lily that bleaches out to white.

In their native dirt bogs, the Ikins raise cypress papyrus, the age-old reeds recorded in the Bible as the location where Moses' mother hid him from Pharaoh. The plants grow wild along the Nile River- and in the Texas Hill Country at Rancho Encontado.

With beauty all around them in their enchanted gardens, the Ikins don't go to town much. "We enjoy peace and contentment," they explain. They also enjoy sharing beauty with others. "What I like to tell people," Dr. Ikins says, "is that they are only going to pass through this life once. They need to take time to smell the flowers."

At Rancho Encontado, that is easy.

'Holiday Shoppe' planned by Bandera Methodists

Christmas items including needlework and ornaments, plants, baked goods, woodcrafts and more will be featured at the Holiday Shoppe Saturday, Nov. 13, sponsored by the United Methodist Women of Bandera United Methodist Church.

A chili lunch is also scheduled to begin that day at 11:30 a.m.

Seewald
Land Surveying
Wayne A. Seewald
Registered
Public Surveyor
*Land Surveying
*Land Development
*Construction Staking
506 N. Live Oak
Boerne, Tx. 78006
Office 249-8011
Home 249-3235

RABIES VACCINATION DRIVE
Saturday
October 9
8-12
Fire Station, Bandera
Reduced prices will be good through the week following at the Hill Country Veterinary Hospital. Call for appt. 796-3787. 64-3tc

The Gingerbread House
Flowers & Gifts
NEW! Potpourri Melts
Peach, lilly, bayberry, Christmas carol, vanilla, mulberry
55¢ ea.
Also Potpourri Oils
burns directly in the pot!
$3.99
SAVE with our VALUE-BACK BUCKS!
The store where you are paid for shopping with us!
1104 Cedar St. 796-7400
Behind Busbee's Barbecue 1-800-522-2735 796-3616
Wire Service---Delivery
VISA/MC/AMEX/DISCOVER Layaway

Come dance under the stars with...

LINDA ALLEN
and the Roadrunners
at the BELLA UNION SALOON
This Saturday Oct. 9

Notice of Vote on Tax Rate

The MEDINA INDEPENDENT SCHOOL DISTRICT conducted a public hearing on a proposal to increase your property taxes by (DECREASE) 2.16% COMBINED ISD & CED 1268% ISD ONLY percent on THURSDAY, SEPTEMBER 30, 1993 - 7:00 P.M.

The BOARD OF TRUSTEES OF THE MEDINA I.S.D. is scheduled to vote on the tax rate at a public meeting to be held on [illegible] 14TH 1993 7:00 P.M. at THE CONFERENCE ROOM OF THE MEDINA [illegible]

There's gonna be some boot scootin'

American Legion event will include fiddle contest, chicken and brisket dinner

The American Legion Post 157 will hol a fried chicken and briske dinner and fiddling contst on Saturday, Oct. 9, begining at noon.

The $3 meal will consist of fried chicken, brisket or a combination plate, with slaw, macaroni salad and beans. It will be served from noon until the food runs out.

Music begins at 1 p.m. United Fiddlers Association, Inc., a Texas organization formed to preserve "old time" fiddle music, has been performing in Bandera for the past eight years. Approximately 25 fiddlers from age 4 to 90 are expected this year.

United Fiddlers Association was formed back in 1976 and has grown to 600 members, state-wide. Along with the fiddlers expected in Bandera, other support musicians are planning to perform.

There is no charge for attending the jam session. Plates are $3 each.

Legion member, Bob Turner, said that the Fiddler's Association is looking forward to a large attendance again this year for the "toe tapping, foot stomping, boot scooting" music.

USA POSTAL CENTER 796-3810 805 C MAIN ST.
Fax
• PRATE MAIL BOXES
• MI. FORWARDING
• LE • FEDERAL EXPRESS
• LEGAL • KEYS
• PACKING & SHIPPING
• NOTARY PUBLIC
• ANSWERING SERVICE
• LAMINATING
AMERICAN EXPRESS MoneyGram
• COPIES
Large & Reduce

Specializing in "One Stitch" Cataract & Lens Implant Surgery
Michael E. Guerra, M.D.
Board Certified American Board of Ophthalmology
• Medicare Assignment Accepted on all Surgeries
• Glaucoma Treatment and Diabetic Eye Care
• Complete Eye Care for the Entire Family
• In-Office Laser Surgery • Contact Lenses
"You don't have to leave the Hill Country for eye surgery"
Dr. Guerra is your full-time, Hill Country based Ophthalmologist
792-4900 toll free 1-800-525-7371
244 Wesley Dr., Kerrville • In the Medical Arts Plaza

FREE CAR WASH WITH OIL CHANGE
• change oil (up to qts. 10W-30) Pennzoil
• change oil filter
• check all fluid levels
• lubricate fittings
PENNZOIL Performance. Protection. Quality.™
PLUS BANDERA SPECIAL!! FREE Wheel Brite and Liquid Polish Wax. A $7.50 Value!
WHY GO ANYWHERE ELSE? Must present this coupon
H.L. COUNTRY CAR WASH & QUICK LUBE
2i Cully Drive Behind River Hills Mall, Kerrville 896-4917
VALUABLE COUPON

Kids! Come in and register for our Jack-O-Lantern full of Halloween goodies...
Drawing will be held at 9 a.m. Sunday, Oct. 31, 1993.
Hill Country Stop
Main St.
Bandera

Silver Sage Corral

Marti Hampton-Holloway

The Silver Sage Corral hasted the DECI-BELLES, an outstanding group of ladies who presented a Barbershop Chorus on Saturday, Oct. 2. We had a large turn out to welcome the DECI-BELLES whose presentation of many familiar songs capti d the audience with their four part harmony. A standing ovation was given after their performance, with the audience filled with appreciation for the very talented presentation. The comments following the performance were of glowing praise for the beautiful costumes, charm, and talent of the group. A luncheon was served at noon, with the performers and guests meeting one another over a beautifully prepared lunch of finger sandwiches, taco shell salad, and desserts served with coffee and tea. Deloras Greene was the greeter who welcomed the DECI-BELLES. Hostesses were Meleese Rugh, Judy Goodenough, Ann Bramer, Marleen Bryce, Mary Portman, and Helen Abrascia. Thank you ladies for your volunteer work.

The Silver Sage Board Meeting was held Friday morning at 10 a.m. on Sept. 24. Election of officers and new board members were announced to serve from 1993-94. We welcome the following: President, Meleese Rugh; Vice-president, Judy Rodriquez; Secretary, Mary Carpenter; Treasurer, Mary Garcia. New board members are: Ray Buck, Alberta Clark, and Peggy Huffman. A very warm and special thank you to our outgoing board members who worked so hard for the Silver Sage this past year, President Sherman Vangsnes, Marti Redman and Floyd Portman. You helped to make Silver Sage that much better and we hope you will continue to give your support of the Center. The Board of Directors Meeting is held the 4th Friday of every month at 10 a.m. and is open to the public. We invite all interested in attending to please mark your calendar.

The Quilt Show, a most enjoyable event, will be held this coming Saturday, Oct. 9, so hurry and pick up your registration forms. The judging of quilts will be held from 8-9 a.m. The doors will be open to the public from 9 a.m.-4p.m. to enjoy viewing the lovely quilts, browse in the boutique, or purchase plants. Refreshments will be available. We encourage everyone to attend. All proceeds are donated to the Center. Call your friends to make this a successful event.

The Melodiers and the AutoAngels have a busy month ahead. Twin Elm Ranch is hosting the Elderhostel groups this fall. The Melodiers will be performing, accompanied by violins and autoharps, every Monday evening this month at 7:15 p.m. at Twin Elm Ranch. A performance that is well worth hearing and greatly appreciated by all.

Congratulations to Art and Marion Bunch with the arrival of their new granddaughter, Allison Coreen Greely, of Houston; and congratulations to Paul and June Westmeyer with the welcome of their new granddaughter, Ariel Star Westmeyer of San Antonio.

The Fall months have arrived, and the exercise group of walkers can be seen out early Monday, Wednesday, and Friday at 8 a.m. walking several miles, followed by indoor exercise class at 8:30 a.m. Everyone is welcome to join the fun.

A speedy recovery to Francis Lakowlski and to Oscar Hayes.

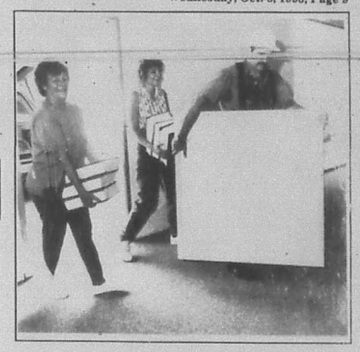

The Bandera County Appraisal District crew quietly moved into their new offices at 1116 Main Street awhile back. Chief appraiser P.H. "Fourth" Coates says the office is now up and running and everyone is enjoying the new space. Staff photo by Larry T. Williams

—Births—

Derick James Baker

Derick James Baker was born on August 5 at Humana Women's and Children's Hospital in San Antonio. He was 6 lbs, 14 oz. and 19 3/4 inches long.

His parents are Troy and Nikki Baker of Dripping Springs.

His grandparents are James and Margie Baker of Medina; Renee Hayes of Paducah; and Mable Holcomb of Paducah.

Great grandparents are Mr. and Mrs. Leslie Baker of Center Point and Mr. and Mrs. Ehme Saathoff of Hondo.

His Great-great grandmother is Elsie Devore of Center Point.



Derick James Baker

Misty Roz Rymers

A daughter, Misty Roz Rymers, was born to Rozanne A. Martinez and Raymond Rymers. She was born on Aug. 25 at 2:04 p.m. at Humana Hospital weighing 6 lbs. 2 oz. and 19 1/4" long. She joins sisters Rosa, April, Yvonne & Cherokee and brother Raymond, Jr.

Grandparents are Rudy & Rosie Anthony of San Antonio and Sonny & Eva Rymers of Castroville. Great grandparents are Frances & Nick Anthony of San Antonio, and a very special adopted grandma, Lillie Stufflebean of Lakehills.



Misty Roz Rymers

St. Victor's Chapel Flea Market Oct. 9

Bring crafts, junk, and "anything you want to sell" to the semi-annual flea market held by St. Victor's Chapel in Lakehills. The flea market will be Saturday, Oct. 9 from 8 a.m. to 4 p.m.

Tables and spaces are still available for those wishing to participate. large tables are $4 for the day. Both small tables and spaces are $3. Seven tables under the pavilion are still available.

For more information, or to reserve a table or a space, call 751-2264, or 751-2628.

As in the past, breakfast tacos and nachos will be sold by the Altar Society. Tamales and desserts will also be available.

To date, 13 long tables, all the booths and 9 spaces have been sold. There are still 3 spaces left under the pavilion, a few spaces and small tables available.

Celia Hartman said that in case of bad weather those who plan to display at the flea market should call to see if it has been canceled. Numbers to call are: 751-2264, 751-2628, or St. Victor's Chapel.

WOODSTOVE & FIREPLACE INSERT CLINIC featuring The Earth Stove
WOODSTOVE CLINIC & SALE
Largest Wood Stove and Fireplace Showroom in the Hill Country
The Earth Stove
Pellet Stoves
Zero Clearance Fireplaces
Gas Logs
We specialize in Flue Systems
Piping
Chimney Caps
Accessories
Inspections
OVER 35 STOVES ON DISPLAY
1 Fireplace & 2 Woodstoves
how they work
Saturday Oct. 10
9 a.m. til 4 p.m.
ACE LUMBER & HARDWARE
COUNTRY CHIMNEY TECHNIQUE
1102 East Main
TRADE-IN ACCEPTED FINANCING

Give to Bandera County Helping Hand
PAY LESS PER FILL UP.
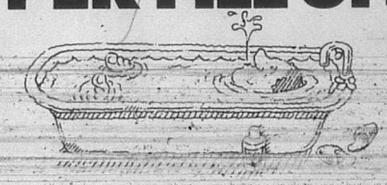

OCT 06 93

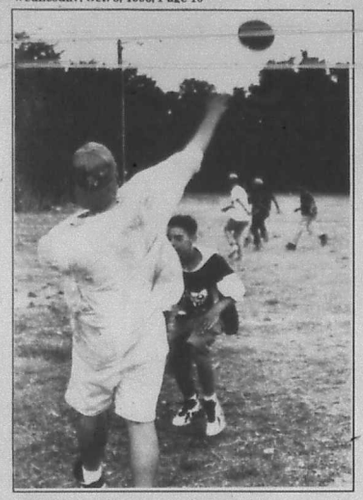

Tag football and hearty appetites were just a part of the fun for teens at the Lakehills youth center registration and hotdog supper on Friday, Oct. 1.



Faith Chapel of Lakehills was joined with other pro-life activists in a Life Chain on Sunday, Oct. 3 in Lakehills. Some 34 people lined up along the intersection of FM 1283 and Park Road 37 in a silent protest against abortion. The group of believers was shown an "overwhelming amount of support from passing motorists", according to Life Chain members. Pastor Bob O'Dell of Faith Chapel led the group in the protest.

AARP heard Sheriff MacMillan

The A.A.R.P. #3638 of Medina Lake hosted Sheriff James MacMillan at their Sept. 27 meeting.

MacMillan informed the group of recent changes which have taken place both in the jail and in the Sheriff's Department. His talk followed the 11 a.m. executive meeting and the noon covered dish dinner.

Dorothy Webber reported on "Meals on Wheels." She also introduced registered nurse, Mary Przbylski. Przybylski talked about services available to those having trouble with home health care.

Waldo Blanke spoke on the new medical bill presented by President Clinton.

For information about the Shrine Circus sponsored by the Medina Lake Shrine Club, call June Settlemeyer at 751-2297.

The next meeting will be Oct. 25. Entertainment will be a sing-a-long.

Man found murdered in Medina County

A Medina County Sheriff's Department deputy said that a ruling of homicide had been made on a body found near Mico.

Jerry Alton Hughes, 53, a real estate broker, was found by his sister on Sept. 17. He had been shot in the head.

Charlotte Hughes said she was unable to contact her brother for a "couple of days" and went to check on him. She discovered his body at 11:45 a.m. Thursday in his residence on the west side of Medina Lake. His death was thought to have occurred sometime on Tuesday.

Wharton's Dock

Bud Ciarlo

The Lakeshore Volunteer Fire Department directors held their monthly meeting at the fire house on Monday, Oct. 4. The meeting agenda was mostly concerning the fund raiser Turkey Shoot scheduled for Oct. 30. The chairman reported that all was going along smoothly. Edith Bloundt and Betty Clark will handle the flea market; Sharon Comeaux the country store; Irene Highnote and Mary Wells the bingo; Susan Broa children games; Ted Broa the children BB shoot; Fran and Wayne Hildenburg the actual turkey shoot. Things are planned so that you do not have to be a shooter to enjoy the day at the fire house. Bag pipes and drums are scheduled to perform in the afternoon. There are still tables for arts and crafts at ten dollars a table. There will be food booths serving sausage wraps, frito pie, chalupas and hot dogs and chopped brisket. The last thing of the day will be the drawing for first prize, a 12 gauge pump action shotgun, and second prize, a queen size handmade double wedding ring quilt. Donations are needed for the flea market and country store and hopefully everyone will enjoy themselves and have a good time helping to finance the Volunteer Fire Department.

• It was a great day for Henry and Leola Schaefer as they witnessed their daughter Dixie being baptized by Rev. Ken Brown at the Walker Memorial Chapel on Sunday, Oct. 3. Many family members and friends attended. Grandpa Pug Wright, Great Aunt and Uncle, Lenna and Bill Walker, and cousins and brothers and sisters.

Donna Sheeds moved into the Lake Medina Shores area recently from Anahulach, Texas and transferred her membership from there to the Walker Memorial Chapel on Sunday, Oct. 3.

Pipe Creek Prebyterians plan 'Treasures Old & New'

The Pipe Creek Presbyterian Church will hold a building fund raiser, Treasures New and Old sale, on Saturday, Nov. 6. A rummage sale, bake sale and craft sale will be a part of the day's activities.

Items will include those which would make good holiday gifts such as special jams and jellies. Among these will be: mesquite bean, prickly pear, paradise pear and jalapeno.

A variety of mixes, packaged in unique decorative containers will also be sold as gift items. These include: brownie, muffin, pancake, corn bread, gingerbread, hot chocolate, spiced tea and capucinno mixes. Herbed vinegars and black bean and nine-bean soup mixes will also be on hand.

Special craft items range from advent calendars, bread cloths, photograph album covers and cannister covers to: potluck food carriers, wall hangings, tole painting, hair ribbons and Santa Claus pins. The children of the church have created their own business, "A Little Bird Told Me Enterprises." They produce greeting cards, flower pots and Christmas ornaments.

A bake and dessert sale will also be held. Shoppers can freeze cakes, pies and cookies until they need them for the holidays.

The church-sponsored Boy Scout troop will have a food booth to raise funds for their activities. They will prepare a fast-food section for hungry shoppers.

The Pipe Creek Presbyterian Church is located on Highway 16, one mile west of the FM 1283 intersection. for more details, call Patsy Small at 535-4009.

Columbus Day celebrated Monday, Oct. 11

PHIL'S AUTOMOTIVE
American &Foreign
• Tune-up
• Carburetor Serice
• Fuel Injection ervice
• Electrical
• Engine Overhal
• Transmission Overhaul
• Air Conditionin
• Front End Repr
• Brake Repair
• State Inspectio
• Tow Service
• Visa/MC/Discor
535-401
1-800-499-488
ASE Master Technians

SUBSCRIBE AN SAVE
CALL (210) 79 3718

in Pipe Creek
L.A. Hair Shop
Welcomes
Nicole McDonald
Chemical Specialist
Formerly of Visable Changes of San Antoni
Specializing in Perms and Colors.
Now open 6 days a week 535-4187
On FM1283, 3.2 miles south of Hwy. 16

STIHL®
Sales and Service
TRIPP'S ACE HARDWARE
& WESTERN AUTO STORE
1107 Cedar St. Bandera, Texas 796-3641
STIHL®

Let The Bible Speak

DO YOU SERVE SATAN, UNINTENTIONALY?

If you are not for God, you are against him. Such is the teaching of Luke 11:23, "He who is not with Me (Jesus) is against Me; and he who does not gather with Me, scatters."

One of God's greatest enemies is APATH, the "I don't want to get involved" mentality. Many who do not overtly desire to serve Satan, do so unwittingly because of their lack of commitment to serve God. If you are alive (which obviously you are!), you're involved in a war, whether you realize it or not. This war is a battle over who will rule your heart. What's to lose in this battle? Your eternal life! You cannot refuse to choose sides in this war. If you will not serve Christ, you will be judged as having served Satan. To refuse to choose sides, is to choose Satan's side.

Choose to "fight the good fight" (I Timothy 1:18) against the temptations of drugs, adultery, stealing, lying and all other "fleshly lusts"--I Peter 2:11. If you surrender, you will discover that Satan's "bait," the short pleasure of sin, is a "hook" in it. This "hook" is slavery, "for by what a man is overcome, by this he is enslaved."--II Peter 2:19.

"It is already the hour for you to awaken from sleep; for now salvation is nearer to us than when we believed. The night is almost gone, and the day is at hand. Let us therefore lay aside the deeds of darkness and put on the armour of light. Let us behave properly as in the day, not in carousing and drunkenness, not in sexual promiscuity and sensuality, not in strife and jealousy. But put on the Lord Jesus Christ, and make no provision for the flesh in regard to its lusts."--Romans 13:11-14.

To know the right thing to do but choose not to do, is to choose to serve Satan--James 4:17. "Choose you this day who you will serve!"--Joshua 24:15.

Presented by the Church of Christ, Vanderpool Road & Hwy. 16, Medina, Texas. Write to HCR 1 Box 45, Medina, Texas 78055.

Statement of Ownership, Management and Circulation
(Required by 39 U.S.C. 3685)

The Bandera Bulletin	0 4 0 - 9 8 0	10-1-93	
Weekly	52	$14 in county $17 out county	

P.O.Box 497, 1105 Cedar St, Bandera, Bandera, Texas 78003-0497

Same As Above

Daniel A. Sandidge, P.O. Box 61, Tarpley, Texas 78883

Janna Sandidge, Rt 5 Box 143, Bandera, Texas 78003

Full Name	Complete Mailing Address
Hill Country Newspapers, Inc., James A Chiconini, Sr.	P.O.Box 497, Bandera, Texas 78003 5038 Champions, Lufkin, Texas 75901
William E. Dozier, Jr.	815 Jefferson, Suite A, Kerrville, Texas 78

	4675	4990
	3165	3154
	117	63
	4473	4493
	4590	4590

SAVE BIG $$ ON HOME INSURANCE WITH HOCHHEIM'S "ULTRA 500" RATE
REQUIREMENTS:
1. Nice home, under 20 years old
2. Good claim record
3. $500 deductible
FOR A FREE QUOTE: Call Anna Marie Davison 210/537-4640
(We suggest you have your present policy handy for comparison)

OAK TREELIFE
LIVE OAK WILT PREVENTATIVE TREATMENT
"Vascular Root Trunk Injection As Researched by Texas A&M University
FREE ESTIMATES
JIM REDIKER
Experienced Arborist
210-257-6871- Cell 739-2605
1-800-OAK WILT (625-9458)
201 Scenic Hills Rd. KERRVILLE, TX 78028
SCENIC HILLS NURSERY & LANDSCAPE

THE LAW OFFICE OF
PHILIP MEYER
WILL BE MOVING TO A NEW ADDRESS
404 MAIN STREET
DURING THE FIRST WEEK OF OCTOBER
THE MAILING ADDRESS WILL REMAIN P.O. BOX 2306 BANDERA TEXAS 78003
TELEPHONE: (210) 796-7775 TELEFAX: (210) 796-7775

OVERHEAD DOOR
OVERHEAD DOOR COMPANY OF KERRVILLE
512-895-2822

ATTENTION

all Bandera D.A.V. Chapter #69 Members!

It is very important that all members attend the regular meeting at 7:30 p.m. at the American Legion Hall in Bandera on Oct. 7, 1993. The possibility of surrending the Chapter Charter will be discussed which will result in the loss of all the funds of Chapter #69.

Christian L. Kalka, Commander
DAV Ch. 69

86-1tmp

MEDINA COMMUNITY HOSPITAL
HIGHWAY 462 • HONDO, TEXAS • (210) 426-5363
Is offering
MAMMOGRAMS
at a special price of $55.00 applicable to individuals not filing with their insurance company, Medicaid or Medicare through the month of October.
Call 426-5363 ext. 122 to schedule an appointment.
Bring this ad to receive reduced price.
"We Care About People."

Grimes Funeral Chapels
JOHN & SUSIE GRIMES
1204 MULBERRY
BANDERA, TEXAS 78003
796-3922

Ralph Waldo Emerson once said: A man is relieved and happy when he has put his heart into his work and done his best; what he has said or done otherwise will give him no peace." In speaking of some rivers that he had discovered, David Livingston wrote: "I find I wrote when the emotions caused by the magnificent prospect of the new country might subject me to a charge of enthusiasm, a charge which I deserved, as nothing good or great had ever been accomplished in the world without it."

Without enthusiasm no battles have been won, no cathedrals built, no empires founded, no religions propagated. The secret of success is enthusiasm. The men of victory have been the men who kept the fires

when other flames had sunk into the

David Livingston is one more monument to the power of enthusiasm.

It has been said, often and

like a car without brakes, but a man

without a motor.

COMPLETE EYE CARE IN BANDERA
Dr. Smith and Dr. Carolan are board certified therapeutic optometrists.
Philip L. Smith, O.D. and Mark G. Carolan, O.D. are available by appointment for:
• Comprehensive Eye Examinations
• Corrective Lens Prescriptions
• Contact Lenses
• Diagnosis and Treatment of Eye Diseases
• Removal of Foreign
Please call to schedule an
1300 Cedar
South Texas FAMILY EYECENTERS

Medina Community Hospital
Specialty Clinic Physicians (210) 426-3049

OPHTHALMOLOGY Friday Monday	Dr. Serafine	Oct. 1	9-11
		Oct. 15	9-5
		Oct. 22	9-11
		Oct. 25	9-11
		Oct. 29	9-11
	Dr. Lowry	Oct. 1	9-11
		Oct. 15	9-5
		Oct. 25	9-11
		Oct. 29	9-11
DERMATOLOGY Monday	Dr. Vela	Oct. 11	9-5
CARDIOLOGY Wednesday	Dr. Kopecky	Oct. 6	10-12:45
		Oct. 13	10-12:45
		Oct. 20	10-12:45
		Oct. 27	12-2:45
GYN Wednesday	Dr. Martin	Oct. 27	9-12
EAR, NOSE, THROAT Friday	Dr. Gordon	Oct. 8	9-5
		Oct. 22	
Thursday		Oct. 21	
Thursday NEPHROLOGY Friday	Dr. Rosenblatt	Oct. 1	1-3
		Oct. 15	
UROLOGY Thursday	Dr. Finn	Oct. 1	9-11
		Oct. 15	9-11
		Oct. 29	9-11

CPC Afton Oaks Support Group, by appointment Mondays p.m.

Load Sale!
Metal Mart
26 Gauge Sheet Metal Colors Available
$.295 square
4420 Hwy. 90 E, Uvalde 210-278-9399 1-800-477-7236

Ken's Two Propane Inc.
New Bandera Location:
Hwy. 16 West next to Hill Country Pest Control
Your Full Service Propane Dealer
★ Bottle Filling
★ R.V.
★ Motor Fuel
★ Senior Citizen Discounts
★ Cash Discount
★ Lease Tanks Available
Now With 2 Locations
Bandera Open M-F 8 a.m.-5 p.m. Sat.
Lakehills Open M-F 8 a.m.-5 p.m.

Bandera Nursing Home

Mada Wedgworth

The message was brought by Pastor George D. Schultz of Grace Lutheran Church on Sunday. Guests included Betty Ann Schultz and Marley W. Johnson.

Residents Mae Eidenshink and Evelyn Hostetter joined Annette Kalka-schulte, Dorothy Callahan, Joyce Sellberg, Fannie Caffell, Mary Fitzpafrick and Aggie Batto from St. Stanislaus Catholic Church for Rosary, other prayers and singing.

Some people do such nice things for us. Idabelle Farr brought a large tray of cookies for everyone to enjoy. Maye Stevens brought lap robes Ruby Schamberg of San Antonio had made. Maye also brought a tape "Pictures of my World" sung by her daughter, Bettye Jean Moore of B.J.'s Music Store in San Antonio. We have several of Bettye Jean's tapes and the residents never get tired of listening to them.

Celebrating birthdays last week were Esther Gibbs, Jack McCullum and Brenda Adam. They enjoyed cake, flowers, and "Happy Birthday" from everyone. Esther received Presidential birthday greetings.

Our sympathy to the families of Elphie Holliman, Elma Jenkins and Bonnie West who passed away recently and for sharing the memorial flowers with us.

Other volunteers last week were Sharon Sternisha, Donna Courtney, Ryan Sternisha, Fran Pue, Tim Sanches, Martin Smith, Rev. Michael McManus, Ramah Whiteside, Bob Wyatt, Aggie Batto and Fannie Caffall.

Lakehills Legion Auxiliary donates money for flags

The American Legion Auxiliary unit 410 in Lakehills met on Saturday, Sept. 23.

Mds to Ft. Sam Houston National Cemetery for the purchase of flags to replace those lost to vandalism. Many Post and Auxiliary members are interred there.

Auxiliary members Anita Ramsey, Gena Homeyer, Jeanette Baugham and Liz White visited patients at the Kerrville VA Hospital with refreshments and canteen coupon books.

The auxiliary sponsored a mammography service on Sept. 18. A mobile X-ray unit was set up at the post.

Plans are being made for a spaghetti dinner to be served by the auxiliary on Oct. 17. President Clare Willis said she "encourages members to participate in Auxiliary functions."

Cornelia de Lange Syndrome group to gather at LH St. Victor's Chapel

The Cornelia de Lange Syndrome Foundation will hold its second annual regional family gathering at the St. Victors Chapel in Lakehills on Oct. 23 from 1-5 p.m.

As many as 50 families from Texas, Louisiana, and New Mexico may travel to attend this event to assist children born with Cornelia de Lange Syndrome, a rare birth defect that causes babies to have small stature, underdeveloped limbs and other mental and physical afflictions.

Donations have already been presented by Lone Star Brewery in San Antonio, Hal and Doris Miller of San Antonio and Nancy's Goodies in Lakehills. Others wishing to donate cash, food, lodging, Halloween candy, decorations or pumpkins, may contact hosts Richard and Mel Dugoah at 535-4495 or Sheriff James and Nancy MacMillan at 751-3244.



This photo from the last Medina school reunion shows the four members of the Class of 1924 that attended that event. They are: Veda and Bill D. McMahon; Thelma Shuptrine and Neeley Adams.

Medina exes to be honored Oct. 30

Former students from the Medina Public School will be honored at 2:30 p.m. on Oct. 30 in the Medina School Cafeteria. A parade will be held for them at 10 a.m.

Classes being honored are the Class of 1924, 1934, 1944, 1954, 1964, 1974 and 1984. Thelma Gallant continues to organize these programs for former students.

The Class of 1924 graduated from Medina 70 years ago. Four attended the last reunion: Veda and Bill d. McMahon, Thelma Shuptrine and Neeley Adams.

Four of the nine members of the Class of 1924 are surviving. Thelma Kelley Sheptrine lives in Bandera. Vada Moffett McMahon resides in Ingram. Alice Storms Wakeley is from San Antonio. Lela Keese Love lives in Goldwaite.

Shuptrine remembers the wooden school house in Medina. It had two large rooms downstairs and two upstairs. There was a hole in the corner of one room where the boys spit tobacco juice. One particular boy had to swallow the tobacco juice one day when the teacher was so attentive that he could not get rid of it. He was sick for the rest of the day.

—Obituaries—

Bonnie Irene West

Bonnie Irene West, 79, of Utopia died Sept. 29 in the Bandera Nursing Home. She was born in Mountain Home, TX July 3, 1914 and lived the last 10 years in Utopia. She attended the United Methodist Church and was a member of Utopia Garden Club and the Arts & Crafts Club.

She married Mack R. West on Nov. 7, 1931, and he survives her.

Other survivors include four sisters: Elouise Brown of Bastrop, Lillian Ray and Vera King of Bandera, and Rena Scott of Tarpley; three brothers: Elmer Nelson of Bastrop, P.L. Nelson, Jr. of Mission, and Allen Nelson of Perry, Ark.; and numerous nieces and nephews.

Services were held at Grimes Funeral Chapel in Bandera on Saturday, Oct. 2 with the Rev. Bob Scott officiating.

Burial was in Sunset Cemetery in Mountain Home.

Pallbearers were Jerry Mullins, Mark Mullins, Rob Sandidge, Dan Sandidge, Larry Nelson and Dennis Nelson.

Elma S. Jenkins

Elma S. Jenkins, 92, of Bandera died Sept. 29 in a Kerrville Hospital. She was born April 13, 1901 in Oklahoma and was a longtime resident of Bandera. She was a rancher and a member of First Baptist Church in Bandera.

She is survived by her son Harold Jenkins of Bandera; Brother Warren Haines of Chelsea, OK; Niece Linda Richardson of Sand Springs, OK.

Graveside services were scheduled for Monday, Oct. 4 at the Bandera Cemetery with the Rev. Frank Pullin and Mr. Martin Smith officiating.

Anna 'Nannie' Green

Anna "Nannie" Green, 90, of Bandera died Saturday, Oct. 2, in the Bandera Nursing Home. She had lived in Bandera for 12 years, was a homemaker, and a member of Jehovah's Witnesses.

Survivors include her daughter Peggy Winchell of Bandera, 6 grandchildren and 9 great grandchildren.

Services were held in Grimes Chapel, Monday, Oct. 4. She was buried in Resthaven Cemetery in Houston, Texas.

Walter J. Stein

Walter J. Stein, 72, of Bandera died Monday, Oct. 2 in a Seguin Hospital. He was a long time resident of Bandera.

He is survived by his sisters Lydia Stein and Norma Timmerman, both of Marion, Texas; Nieces Ann Jolliffe, Seguin; and Judy Birkenfeld of Marion.

Services were held Monday, Oct. 4. He was buried in Bandera Cemetery.

Everett Patton

Everett Patton, 60, of San Antonio died Oct. 1 in Medical Center in San Antonio. He was a lifetime resident of San Antonio and was a heavy equipment operator.

He is survived by his wife Peggy Patton of San Antonio; Sons, Jeff of Albuquerque, Bruce and Ronny of San Antonio; Sisters Dora Howard of Medina Lake and Evelyn Keith of Edna, TX; Brothers Norman of Troy, Floyd of Birry, and Franklin of Michigan; and one grandson.

Services were Monday, Oct. 4, at Grimes Funeral Chapel with Mr. Martin Smith officiating. He was buried in Pipe Creek Cemetery.

LOVING CARING SHARING
Bandera County HELPING HAND
Crisis Intervention Center
2 miles on Hwy. 16W
Bandera, Tx. 78003
796-8300
Mon.-Fri. 9 a.m. to 1 p.m.
Referrals Food Clothes

OCT 06 93

Fair Family, Clifton Jansky will lead tent revival Oct. 10-14



Randy Fair

The Randy Fair Family will participate in the Oct. 10 through 14 tent revival at 13th and Hackberry, sponsored by the First Baptist Church. Meetings on Sunday through Thursday will begin at 7 p.m. each night.

Randy and Debbie Fair have served in youth ministry, Christian education and pastoral ministry. For 11 months of each year, they travel to different churches sharing the gospel in a unique way. They sing together and have recorded for Christian listening entertainment. Randy preaches and does "chalk talks".

The Fair children, Jeffrey, Leanna and Jessica, are also in full time ministry. They sing and quote entire chapters of scripture from memory. Their recordings outsell that of their parents.

This family leads in church revivals, vacation Bible schools, camps, youth rallies, concerts, banquets and family renewal weekends.

They will be joined by Clifton Jansky for the Harvest Crusade on Oct. 10-14.



Clifton Jansky

Social Concerns group seeks church members

The Bandera County Social Concerns Committee will meet on Wednesday, Oct. 20 at 7:30 at the Grace Lutheran Church. The committee is looking for at least one member from each church.

Their vision is to see "a Bandera County where every resident is united in an effort to reduce needless suffering and fatalities from cancer."

During the Wednesday, Oct. 20 meeting, the Social Concerns Committee will be working on needs and priority problems towards obtaining the vision. All those interested are invited to attend.

The committee has been meeting with Jim Venezia, a cancer planning specialist for the Alamo Area Council of Governments. It is working together on an action plan for Bandera County. Venezia has access to resources and funds for people who need assistance.

Chamber makes plea for more information

The Bandera County Chamber of Commerce needs the dates, times, and other important information for scheduled activities for YOUR organization, group or business.

Getting this information into the Chamber immediately will guarantee its inclusion in future calendars, visitor's guides, etc.

He is concerned that early detection be a top priority. He is willing to answer questions at (210) 225-5201.

BISD students invited to enter poster contest

Bandera Independent School District students in grades six through 12 will enter a poster contest for the Hunter's Weekend arts and crafts show. The poster contest is sponsored by the Bandera County Artista.

Judging for the poster contest will take place on Oct. 18. Winning posters will be on display at the Hunter's Weekend arts and crafts show.

Art teacher Tasha Vander Zee has organized the contest. Students are working on their entries during art class. The winning artist for each grade level will receive a $25 gift certificate.

Bandera Downs gives student art scholarships

Bandera Downs presented the Bandera Art Scholarship Fund with an $85 donation. The money was collected from the eight artists participating at the Bandera Downs Fall Arts and Crafts day on Sept. 11.



Chairman Betty Thacker, from Pipe Creek, and area representative Helen Miller plan together for the Christian Women's Club Country Market on Oct. 13.

Christian Women's Club will lunch, do country fair Wednesday, Oct. 13

The Christian Women's Club will hold a luncheon and country fair at the Club Sonterra on Wednesday, Oct. 13, beginning at 11 a.m.

The Christian Women's Club is an Inter-denomination Christian group of friends and requires no club dues or enrollment. They meet on the second Wednesday of each month to hear a speaker, music, and to see a local fashion show or new idea current in this area.

They help 2,900 village missions maintain small churches in rural areas affiliated with Stone Croft Missionaries. The Stone Croft head office is in Kansas City.

Women are invited to the Oct. 13 luncheon and country fair at Club Sonterra. They are asked to bring a creative craft item for a donation to the fair and to share baked items, jams, jellies or plants. The cost of the luncheon is $11.50. Valet parking is included in that fee. There is a free nursery provided.

A silent auction of hand made gifts will begin at 11:40. Tammy Coleman will provide music and Sherri Hutchinson will tell her story of surviving a 1990 plane crash.

For more information, call 525-8776. For reservations, call 490-5583, or 497-8639. To make donations, call 497-4096, or 494-6884.

CHURCH DIRECTORY

Call 796-3718 to make changes, or to become a directory sponsor

BANDERA

BAHAI FAITH, independent world religion promoting world peace. For info. call James Pflaum; 751-3399.

CHURCH OF CHRIST, Martin Smith;796-4752; Worship: Sunday, 11 a.m.; 6 p.m.; Sun. School: 10 a.m.; Wed.: 7 p.m.

CHURCH OF CHRIST AT CAMP BANDINA, Lawrence Ray Smith; Worship: Sunday, 9:30 a.m., 10:30 a.m., & 6 p.m.;Wed., 6:30 p.m.

COMMUNITY ASSEMBLY OF GOD; 307 11th Street, 796-8456; Brian McClane; Sun. School : 9:45 a.m.; Sun. Worship: 10:45 a.m.w/Children's Church; Sun. Eve.: 6:00 p.m.; Wed. Bible Study: 7 p.m.

FIRST BAPTIST CHURCH; Frank Pullin; 796-4171; Worship: Sunday 10:55 a.m., 7 p.m.; Sun. School: 9:45 a.m.; Prayer Meeting: Wed., 7 p.m.

GOD'S HOUSE (PCOG), Hwy. 16 & Polly Pk. Drive. 589-7103. Bruce Medlin. 796-4605. Sunday School: 9:30 a.m.; Worship: 10:30 & 6:30. Weds.: 7:30 p.m.

GRACE LUTHERAN CHURCH; Eugene S. Peterson; 796-3091; Worship: Sunday 10:45 a.m.; Sunday School: 9:30 a.m.; Day Care: Mon.-Fri., 7:30 a.m.-6 p.m.

HILL COUNTRY INDEPENDENT BAPTIST ; 1202 1/2 Hackberry; Sunday School: 10 a.m.; Worship: 11 a.m.; Sunday evening: 7 p.m.; Wednesday Bible Study: 7 p.m.

JEHOVAH'S WITNESSES, KINGDOM HALL; 8th & Pecan; Public Talk, Sun., 10 a.m.; Watchtower Study, Sun. 10:50.

REORGANIZED CHURCH OF JESUS CHRIST OF LATTER DAY SAINTS; James Hawley; 796-4331/3510; Worship: Sunday 11 a.m.; Sunday School: 10 a.m.

ST. CHRISTOPHER'S EPISCOPAL CHURCH; Don Lee; 796-4387/ 751-4656; Sun. School/Bible Study: 10:15 a.m. Worship: Sun. 11 a.m.; Fellowship Dinner, 1st Wed.: 7 p.m.

ST. STANISLAUS CATHOLIC CHURCH; Michael McManus; 796-4712; Mass: Sat. 5 p.m., Sunday 8:30 & 11 a.m.; Catechism: (fall/spring) Sunday 9:30 a.m.

TEMPLO CAMINO NUEVO; Joel Garcia; 13th & Hackberry; Worship: Sunday, 11 a.m.; Wednesday 7 p.m.; Sunday School: 9:30 a.m.; Bible Study: Sunday, 5:30 p.m.

UNITED METHODIST CHURCH; Vallilea Blair; 796-3849; Worship: Sunday, 10:45 a.m.; Sunday School: 9:30 a.m.; Fellowship: 10:20.

WALKER MEMORIAL BAPTIST CHAPEL; Kenneth F. Brown; 796-3171/3237; Sunday Worship: 11 a.m., 5:30 p.m; Sunday School: 9:45 a.m.; Wed.: 6:30 p.m.

MEDINA

CHURCH OF CHRIST; Derrel McGlathery; 589-2468; Sunday: 10:30 a.m., 6 p.m.; Sunday School: 9:30 a.m.; Wed. Prayer meeting: 7:30 p.m.

FIRST BAPTIST CHURCH; Gerald Evans; 589-2850/2395; Sunday, 8:45, 11 a.m.; 7 p.m.; Sunday School: 10 a.m.; Wed. Prayer meeting: 7 p.m.

UNITED METHODIST CHURCH; Harold Zirkel; 589-2646; Worship: Sunday, 11 a.m.; Sun. School: 10 a.m.; Healing Service, last Sunday of the month, 7 p.m.

PIPE CREEK

FIRST BAPTIST CHURCH; Supply pastor; 535-4057; Worship: Sunday, 11 a.m., 6 p.m.; Wednesday, 7 p.m.; Bible Study, 9:45 a.m.

HILL COUNTRY CHAPEL; Albert Marks; 535-4268; Worship: Sun., 10:35 a.m., Bible School, 9:45 a.m.; Youth Activities: 4-6, Sun.; Family Activities,Sun., 6 p.m.; Bible Study, Tues.; Women: 11 a.m.; Wed., Adult's & Children's: 7:30 p.m.; Thurs., Adults: 7:30 p.m.

PIPE CREEK PRESBYTERIAN CHURCH; Little Rock Church, Hwy. 16; Dale Hines; 535-4775/4009; Worship: Sunday, 11 a.m.; Sunday school: 9:45 a.m.; Wed. Bible study, 7:00 p.m.

VANDERPOOL

COMMUNITY CHURCH; Jim Boyd; 966-3420; Worship: Sunday, 7 p.m.; Sunday School: 10:30 a.m.

ST. MARY'S CATHOLIC CHURCH; Jose Louis Sandoval; Mass: Sunday, 11 a.m.

LAKEHILLS

FAITH CHAPEL; Bob O'Dell, 751-2481/2953; Sun. Worship: 10:30 a.m., 6 p.m.; Wed.: 7 p.m.; Sun. School: 9:30 a.m. Women's Bible Study, call for info.

LAKEHILLS BAPTIST CHURCH Mark Clemons. Civic Center. Sunday School: 9:30 a.m.; Worship: 10:30 a.m.

ST. VICTOR'S CATHOLIC CHURCH; Michael McManus; Mass: Sat., 7 p.m.; Thurs, Noon; CCD classes: Wed., 6:30-7:30 p.m.; Prayer Meeting: Mon. 7 p.m.

UNITED METHODIST CHURCH; B.J. Rogers; 751-2404; Worship: Sun., 8 & 10:30 a.m.; Sun. School: 9:20; Wed. Prayer Group, 7 p.m.

UTOPIA

BAPTIST CHURCH; David Vernon; 966-3688; Worship: Sun. 11 a.m.; 7 p.m.; Sun. School: 9:45 a.m.; Wed. Prayer meeting, 7 p.m.

LIVING WATERS CHURCH; Hwy. 1050, 966-2416/2426; Sunday School: 9:15 a.m.; Worship: 10:30 a.m.; 6:30 p.m.; Wednesday: 7 p.m.

CHURCH OF CHRIST; Jeff Sweeten; 966-3629/6114; Worship:Sun. 10:30 a.m.; 6:30 p.m. Sunday School: 9:30 a.m.

UNITED METHODIST CHURCH; Laura Smith Adam, 966-3343; Sun. School: 9:45 a.m.; Worship: 10:45 a.m.; Tues. Prayer Meeting: 10 a.m.; UMW: 2:30 p.m., 3rd Wed.

TARPLEY

BAPTIST CHURCH; Don Spencer; 562-3470; Sunday School, 10 a.m.; Worship: 11 a.m.; Sunday evening: 6 p.m.

MICO

ST. FRANCIS CHAPEL; Charles Newman; Mass: Saturday, 7 p.m.

THE ILLUSTRATED BIBLE

Casting For Men's Souls

"And Jesus said to them, 'Follow me and I will make you become fishers of men'."

— Mark 1:17



Simon and Andrew were fishermen on the Sea of Galilee when Jesus bade them join His fellowships. As fishermen, they, like all who cast their nets upon the water whether for profit or pleasure, knew the value of bait to attract the quarry to their lines or nets. Jesus, too, recognized that He had to attract converts to His following. Yet His methods employed no brightly colored and deceptive lures; rather He held before His audiences the shining truth about God and His love and the gains to be made by following His laws. Just as many fish will reject a false lure, no matter how bright, so too will many men turn from the obviously deceptive. Those were the souls that Jesus and His followers cast for with honesty and love.

©1993 by King Features Synd

We thank these fine businesses for supporting our Church Page with their advertising. Support your church by advertising in this space. Call 796-3718.

Bandera Bank
P.O. Box 1596, Bandera, Texas
796-3711 FDIC

Evans Auto Supply
Automotive Parts & Supplies
NAPA
1 Mile N. on Hwy. 173 796-3759
Richard Evans, Owner

This space available for your business!

What's Missing in CH--CH? UR!

The Bandera Bulletin
1105 Cedar 796-3718

Everett's
Complete line of fine jewelry, Charms, Clocks, Watches
Diamonds, Pendants, Rings
304 Main St. 796-3232
Bandera, Texas

BODEO CHEVROLET
"Happy Trails"
Hwy. 16 South 796-3034

B & E ENTERPRISES
Quality Construction
• Homes • Remodeling • Commercial
210-796-4017

Boyle's Market
Open Seven Days a Week
Bandera, Texas 796-4393

First State Bank
Complete Banking Services Since 1910
900 Main St., 796-3014, Bandera
PR 37 & FM 1283, 751-2287, Lakehills
FDIC

Peterson Woodcrafts
Custom Cabinets & Furniture
Ridge Rt. Road at Houston Ave.
796-3120

The American Legion
Post 157 Bandera

D.K. Drilling Co.

Grimes Funeral Chapel
1204 Mulberry St., Bandera

Pipe Creek Water Well Co.
Drilling & Service 796-4040

Armadigger, Inc.

D'Spain Sales & Service
Appliances, Air Conditioning & well Service

Havenor Lumber Company
1300 N. Main

River Front Motel
Individual Cottages
Downtown Bandera



Don and Rosella Motz of Vanderpool and Patty Motz of San Antonio have announced the engagement of their daughter, Cindy Motz, to Tom Mangold, son of Vernon and Elouise Mangold of Bandera. The bride-elect is a 1988 graduate of Utopia High School and is working towards a bachelor of arts in education. The groom-to-be is a 1987 graduate of Bandera High School and is currently employed by Redland Store in San Antonio. A Nov. 27 wedding is planned at St. Stanislaus Catholic Church in Bandera.

'Ladies of Texas Tradition' to host trail ride at LH-7

Maudeen Marks, owner and operator of the LH 7 Ranch in Bandera, has been given the honor of inviting Bandera area ladies to join Ladies of Texas Tradition and participate in a trail ride. The ride will take place Friday through Sunday, Oct. 22-24 at the LH 7 Ranch.

Marks said that experienced horsewomen are invited. "The all ladies trail ride was the inspiration of Jerilu Goetzman, scribe of the Salt Grass Trail Association," she says. "This ride is a counterpart to the all men's trail ride, Texas Vaquerous, which is held in Hunt every September."

All horses participating in the trail ride must have health certificates and Coggins tests. Applications are requested by Friday, Oct. 15. They are available from Marks at LH 7. To request an application, call 796-4314.

The ride will include meals, social events and entertainment.



Bandera High School's Rhythm in Blue dance team.

Bandera High School dance team invited to bowl game

Nine girls from Bandera High School's dance team, Rhythm in Blue, have been chosen to perform at the Citrus Bowl in Orlando, Florida on New Year's Day.

The girls attended summer cheer leading camp and auditioned for "All American." Ten of the team's 14 cheerleaders were selected out of some 800 other girls.

The team will fly down to Florida for a week and attend dinners given in their honor. They will visit Sea World and Disney World. They will also rehearse rigorously for the Jan. 1 Bowl game.

Olmos Construction Company of San Antonio is sponsoring the girls. More sponsors and donations are being sought.

The Rhythm in Blue team members have been "doubling up" on fund raising activities, according to dance team sponsor Cindy Fearon. "They've been washing cars and selling cakes to help out on expenses. I don't want to burden parents financially and the school can't afford to help us. Money from fund raisers also buys equipments and uniforms."

Girls invited to the Citrus Bowl are: Kerri Countryman, Sara Flores, Stephanie Garza, Jamie Kline, Erin Johnson, Shannon Lee, Lauren McCloud, Jennifer Stinson, and Rachael Struthoff.

Business Directory
796-3718

AIR CONDITIONING

Air Conditioning/Heating
Service & Repair
796-3697 796-8233
D'SPAIN SALES & SERVICE, INC.
804 Eleventh St. Bandera, Texas 78003
• We Service all Brands
804 11th St.
11th St. — Cabriel — Super 1 — Main St.
Emergency #'s: 535-4969 or 796-8250
Lic. No. TACLB001825

A/C Sales & Service — Washers-Dryers
Cooling & Heating Repair — Refrigerators-Freezers
Ranges-Microwaves

ALL A/C & APPLIANCE
535-4877
Pipe Creek
We Reclaim Freon to Protect your Environment
Bryan Skelly
Ray Callahan
Owners--32 yrs. combined experience
Licensed & Insured
TACL A11242E
55-13tc

APPLIANCES

APPLIANCE REPAIR
796-3697 796-8233
D'SPAIN SALES & SERVICE, INC.
804 Eleventh St. Bandera, Texas 78003
• We Service all Brands
804 11th St.
11th St. — Cabriel — Super 1 — Main St.
Emergency #'s: 535-4969 or 796-8250
Lic. No. TACLB001825

Bartlett's Appliance Service
"IN-HOME SERVICE"
APPLIANCE REPAIR
...ALL Major Brands
Washers, Dryers, Refrigerators, Microwaves, Compactors, etc.
Lakehills • Pipe Creek • Mico
751-2257 Jim Bartlett
30 yrs. experience 45-13tc

BUILDING/REMODELING

ENTERPRISES
• Custom Homes
• Remodeling
Bandera, TX 78003 210-796-4017

BUILDING/REMODELING

FINE HOMES, ADDITIONS & RESTORATIONS
for the discriminating homeowner.



"The Company Where QUALITY Stands Out."
BANDERA BUILDERS, INC.
535-4313
Construction Management and Consultation
VA Approved Builder

CHIMNEY SWEEP

A GREAT NORTHWEST CHIMNEY SWEEP
RESIDENTIAL • MULTI-FAMILY
$55, one-story $65, two-story
• CHIMNEY CAPS • REPAIRS • WATER PROOFING
• DRYER VENTS • ANIMAL REMOVAL
FREE ESTIMATES
796-3127 Gavin Pearson
64-4tc

CONCRETE

Concrete Work
•Patios •Driveways •Foundations •Backhoe work
•Septic tanks •Blasting and Hauling
Quality Home Building & Carpenter Work
Allen Heiser
796-4390 257-3393
46-tfc

READY MIX CONCRETE

•Earthmoving
•Sand•Fill•Paving
•Gravel



Roger Stevens
Office ½ mile out on Ridge Route Rd.

CONCRETE

LEYVA CONSTRUCTION
Concrete Contractor
M. Leyva (210) 796-3669
Bandera, Tx. 78003
40-2tp

CONSTRUCTION

Bar M Construction
• Septic Tanks
Complete installation & line repairs.
• Backhoe service • Hauling
• Top soil • Dozing
• Blasting
MIKE MOORE Phone (210) 796-3998

G.L. "Hoot" GIBSON CONSTRUCTION
Custom Builder
Residential--Commercial
Back Hoe -- Septic Systems
FREE Estimates State Licensed
Petroleum Storage Tank Removals--Installations
P.O. Box 1209 Bandera, TX 78003
210-796-7070 47-12pd

Free Estimates
Joe Ortiz Construction
Building and Remodeling
From the Ground Up.
Remodeling, Restoration or Turnkey
Over 25 years experience
Rt. 1 Box 37N2
Medina, TX 78055 (210) 589-2561
tfc

P&P Construction



DOZING EXCAVATING
LAND CLEARING
SUB-DIVISION ROADS
DAMS
P.O. Box 1355 Medina, TX 57-24tp

CONSTRUCTION

WEDGWORTH EXCAVATING



Bulldozing
Dams
Roads
Land Clearing
Excavator
Backhoe
Scraper
Subdivisions
Free Estimates Over 30 yrs. experience
JOHN WEDGWORTH
210-589-2841

ELECTRICAL

D'SPAIN SALES & SERVICE, INC.
804 Eleventh St. Bandera, Texas 78003
ELECTRICAL CONTRACTING & SERVICE
Office: 796-3697
Emergency #'s: 535-4969 or 796-8250
Lic. No. TACLB001825

Air Conditioning & Electrical Contracting
JAY REVELS
Master Electrician
Bandera, TX 78003 (210) 535-6278
TACLB009099E Home (210) 535-4979
Authorized RUUD Dealer

GLASS REPAIR

Commercial Residential Automobile
HILL COUNTRY GLASS SERVICE
Insurance Claims Handled Quickly & Professionally
BILL MACK
210-796-8230 800-750-2349
Full Line of LLUMAR™ Safety Solar Window Film
HC 01 Box 444 Bandera, TX 78003

INSURANCE

TEXAS PIONEER FARM MUTUAL Insurance Association, Inc.
210-796-4930 FAX 512-255-1145
52-12tp

OCT 06 93

Page, Merritt marry in July ceremony here

Judge Bonnie Towers officiated at the wedding at First Baptist Church

First Baptist Church in Bandera was the setting for the marriage of Tracy Diane Page and Walker Shane Merritt in a 5 p.m. ceremony on July 17. Judge Bonnie Towers officiated at the double ring ceremony.

The bride is the daughter of James and Kitty Page of Pipe Creek (formerly of Mico). The groom's parents are Rodney and Gerilyn Merritt of Leakey and Barbara Hocutt of Irving.

Silk flower arrangements of white mums and red roses decorated the church. The bride's mother make all of the floral arrangements. Music was provided by Kathy Willis. Rodney Merritt, father of the groom, sang the Lord's Prayer.

The bride, given in marriage by her father, wore a white satin gown with a natural waistline and chapel length train. The upper portion of the fitted bodice was sheer and a band of lace formed a high neckline. Beaded and re-embroidered alencon lace enhanced the gown's bodice, hemline and leg-o-mutton sleeves. The headpiece was a white satin derby adorned with iridescent sequins and pearls. She wore white Roper boots. She carried a cascade of white carnations accented with red and white roses and greenery.

For something blue she wore a blue garter, something borrowed she wore a second garter worn by her mother at her wedding. She carried a handkerchief belonging to her grandmother as something old. Something new was her dress.

C. C. McConahy of Bandera was maid of honor. Other attendants were Kelly Page of Pipe Creek, sister of the bride; Valice Lewis, Shonda Brice, both of Bandera and Paula Beaver, of Boerne. The groom's sister, Kristen Merritt of Leakey, and Jr. bridesmaid. The flowergirl was Chelsea Meyer of San Marcos.

Best Man was Doug Brice of Bandera. Groomsmen included Lester Beaver of Boerne, the groom's cousin; Hans Lewis, James Popham, and Nick Verciglio all of Bandera. Jr. groomsmen was Justin Boudreau and ringbearer was Aaron Boniol, cousins of the bride. David Boudreau of San Antonio, cousin of the bride, was usher.

A reception including a buffet dinner and dance was held at Mansfield Park in Bandera. The hall and buffet table were accented with red and white flower arrangements and red, black, and white balloons.

Tina Naylor presided over the guest book. Assisting with the dinner were friends of the bride's parents, Sheila Dannelly, Michael Dannelly, and Phillip and Alice Sutton all of San Antonio.

The bride's 3-tier white cake was a creation by Larry and Rebecca Batto of Bandera. It was decorated with beads and lattice design. The white cake was topped with a bride and cowboy groom with a rope encircling them. Assisting with the serving the cake were the groom's sisters, Myndee Phillips of Barksdale and Whitney Merritt of Leakey.

The groom's chocolate cake was topped with a lifesize cowboy hat made of chocolate cake and the brim made of cookie and surrounded with a red hat band. The groom's cake was served by Wendy Guerra of Pipe Creek and Kim Meyer of San Marcos.

Punch and coffee were served by the bride's cousins, Debbie Boniol and Sherry Boudreau.

Music was provided by DJ Mark Burke of Lakehills and a special band appearance by Dusty Britches of Bandera both friends of the couple.

Special out-of-town guests for the wedding were the bride's grandparents, Mr. and Mrs. V.L. Beard of San Antonio and Mrs. Leon Engler of Seguin. The groom's grandparents Mrs. Jewell Merritt and Mr. and Mrs. Milton Smith travelled from Rocksprings and Mrs. Ora May Smith from Uvalde. Also in attendance were the bride's godparents, Mr. Roy Tallman of Jacksonville and Ms. Beverly Boudreau of San Antonio.

The couple left for a brief honeymoon to Corpus Christi and now resides in Bandera where the groom is a police officer for the city, and the bride is an EMT and is employed as a dispatcher for the Bandera County Sheriff.



Tracy and Walker Merritt

State establishes emergency wildland firefighting fund

The Texas Legislature enacted the Texas Fire Mobilization Act establishing a statewide fire contingency account to provide funds to help volunteer fire departments meet expenses associated with cooperative wild land fire fighting. No funds were appropriated for the account; funds are to come from gifts and grants.

Extreme fire danger exists across central Texas. Hundreds of personnel, including fire fighters from municipal and volunteer fire departments and state agencies, have already spent countless hours on the fire line protecting homes and other rural property.

"It is estimated that annually, the volunteer fire fighters of Texas contribute over $31 million of their time— if they were paid minimum wage," said Bruce Miles, Texas Forest Service director.

Miles asked that corporations, ranchers and other individuals show their support for the volunteers and for the protection of Texas' natural resources by contributing to the Texas Fire Mobilization Fund. Funds from the account may be used only for wildfire control operations.

Contributions may be sent to the Texas Fire Mobilization Fund, c/o Texas Forest Service, College Station, Texas, 77843-2136.

Business Directory
796-3718

JANITORIAL

BONDED 15 YRS. EXPERIENCE
QUEEN'S JANITORIAL SERVICES
Get the BEST for less!
A Bandera Business.
RESIDENTIAL--COMMERCIAL--FREE ESTIMATES
Karen 796-3667 Answering Service 796-3913 43-tfc

MASONRY

C&L Masonry
Quality Work Guaranteed
FIREPLACES OUR SPECIALTY
Floor Tile, Ceramic Tile, Underpinning — Brick, Rock, Block — Chimney Caps, Fireplace Utensils, Chimney Sweep
The Earth Stove
FREE ESTIMATES
Craig LeStourgeon 210-589-2687 tfc

NURSERY

Gunsight Mountain Ranch and Nursery
Container Growers--Native Plants
MATTIZA--WILKIE
Open by Appointment
210-562-3225 P.O. Box 86
Williams Creek Road Tarpley, TX 78883 ITC

PAINTING

DOMINICK'S
Dominick Verciglio

PEST CONTROL

$50 off any termite service!
$10 off any other service!
BANDERA SPECIAL!
AMBUSH PEST CONTROL Inc.
Licensed & Insured
FULL SERVICE: Termites, Pests, Lawns, Trees
Commercial & Residential
Rt. 1 Box 299 Bandera 796-4379 tfc

PLUMBING

PLUMBING
Johnny Adamietz
Roto-Rooter Service
Remodeling • New Construction
Service & Repair
Call Eva at Hair Unlimited
796-4368
1-210-634-7517 (home)
Serving Bandera County & the Hill Country

PROPANE

PROPANE EXPRESS
CALL OUR OFFICE
796-8207
for prompt, friendly service
Route Salesmen In Your Area:
Jimmy Gregorcyk
Bandera/Pipe Creek
796-3226
Roger Chaney
Medina/Tarpley

ROOFING

WOODS ROOFING COMPANY
Specialist in all types of roofing.
35 years experience.
* Composition * Tile * Hot Asphalt * Wood
REPAIRS--RE-ROOFING
SERVING THE HILL COUNTRY FOR 21 YEARS
Clark Woods FREE ESTIMATES 796-4472 tfc

BUSINESS DIRECTORY ADVERTISING
This Size Business Card Ad
$10/week
(Based on a 13 week contract)
Other sizes and shorter lengths of run billed at regular classified display rates. This size ad at $12/week.

TITLE COMPANY

Moore Title Company
Since 1903
Billy Walker
President
1144 Pecan
P.O. Box 98 (210) 796-7741
Bandera, TX 78003 FAX (210) 796-4903

BUSINESS DIRECTORY ADVERTISING
This Size Business Card Ad
$10/week
(Based on a 13 week contract)

TREE SERVICES

Allen Heiser 796-4390

WATER CONDITIONING

A-1 WATER CONDITIONING
P.O. Box 2057
Bandera, Texas 78003
GIVE US A CALL!
210-796-4808
RENTALS STARTING AT $25/MO.
Serving Bandera and surrounding area. 61-12tc

- *Softeners*
- *Iron Filters*
- *Reverse Osmosis*
- *Sales*
- *Service*
- *Rentals*
- *Free Water Testing*
- *Chlorinators & UV*

WATER WELL SERVICE

ARMADIGGER, INC.
Water Well Drilling and Service
•Free Estimates
•Complete Pump Service •Water treatment system
•Septic tanks •Trenching
•Fast and Dependable •Complete drilling Service
•Master Card and VISA accepted
796-4734
Night 535-4798
Hwy. 16-3½ miles east of Bandera 47-tfc

D'SPAIN SALES & SERVICE, INC.
804 Eleventh St. Bandera, Texas 78003
WATER WELL SERVICE
Jacuzzi Pumps Pressure Tanks MacClean Rust Filters
Office: 796-3697
Emergency: 510-1069 or 796-8250
Lic. No. TACLB001926

Water Well Co.
License #2450
796-4946
Drilling & Service
Randy Roberts

real estate

Display Ad Deadlines: 5 p.m. Monday
$3.00 per column inch; $6.00 minimum

All Classified Line Ads Must be PRE-PAID!
VISA MasterCard
We now accept VISA and Mastercard

796-3718

LOWEST RATE ON LINE ADS: BUY 3 WEEKS OF CLASSIFIED
WORD ADS AND GET THE 4TH WEEK *FREE!*

Real Estate | Real Estate | Real Estate | Real Estate | Real Estate | Real Estate | Real Estate | Real Estate

PIPE CREEK REALTY
ROUNDUP REALTY

since 1971
Corner Hwy. 16 & 46
Box 63006, Pipe Creek
535-4551
314 Main St.
Box 53, Bandera
796-3330

NOW IS THE TIME... homes and land are selling. CALL US TO LIST YOURS.

RANCHES

33 ACRES near Bandera. Beautiful trees, good [SOLD] & septic. $79,500.

25 ACRES lots of trees, dam, beautiful view. $1850 p/a. Owner terms.

39 ACRES of level to rolling land, barns, pens, fenced, old 3-2 rock ranch house all redone with fireplace & porches. $180,000.

474 ACRES near Quihi. Beautiful hills & lots of oak. All or part. $795 p/a.

20 ACRES fenced, good soil, pond, trees, view. Large 4/3, 2-story home with CH/A & rock fireplace. $149,000.

49 ACRES near Privilege Creek. Historic old dug-out w/fireplace, windmill, creek, 2 tanks. $1525 p/a. Terms.

42 ACRES, with fertile field and pasture with oaks. 3 BR cabin, barn, fenced. $124,500. Owner terms.

49 ACRES with Mason Creek running through, home, gazebo, oaks, pecans One of a kind. $265,000. Terms.

211 ACRES on FM 470, all fenced, oak, cherry & madrona trees. Small hill, super view. $1,200 p/a. Terms. Will Split.

230 ACRES of beautiful trees, hills and views. 2 small lakes, nice cabin, all fenced. $1250 p/a. Terms.

HOMES

LIGHT & BRIGHT! 3-2, CH & A, attached garage & huge oak tree. Owner terms

PRIVATE LOCATION 3 level acres all fenced, pretty oaks, beautiful 4-2-1/2 brick home. Many features. $130,000.

CUTE 3/1 in-town CH/A, new roof. Zoned B-2. $[SOLD]

FLYING L RANCH 2-2 1/2, study, loft, dbl garage/workshop. $67,500.

PICTURE PERFECT [SOLD] with fireplace, study, gu[illegible] & stacp. All for $66,500.

5 LEVEL & PRETTY acres close to town. 3/2 mobile with covered porch, deck, barns & workshop. $75,000.

2-STORY LOG home under tall trees by a small lake. [CONTRACT] at house, & beautiful [illegible] between Pipe Creek & S.A. $120,000. Terms.

2 ACRES fronting hwy. with 2/1 home. Fenced, large barn. $40,000. Terms.

TIME TO OWN! Owner will finance this rock 3/2. Garage, shed, patio. Appliances stay $62,500.

CUTE 1 BR IN TOWN: 2 lots, new kitchen, bath, paint & carpet. $35,000. Terms.

ON THE GRE[illegible] [SOLD] ng L Ranch. 2-2, CH/A. Roc[illegible] $63,950.

LAND

17 ACRES small hill with flat top for bldg. site. Fronts paved road--view for mile! $2,800 p/a Terms.

CABIN, WELL & SEPTIC. On 8.7 ac. in Pipe Creek. Big trees, level land. $39,900. Owner terms.

3± ACRES cleared, pretty trees, restricted area. Lacey Park. $11,000.

10 ACRES Medina River Ranch. Level, big trees. $3250 p/a. Terms.

MEDINA RIVER LOTS Take your pick. Cypress trees & water system. Starting at $11,000.

RIVERFRONT! 5 acres with trees & view. Pipe Creek area. Only $4,000 p/a with owner terms.

BANDERA CITY hwy. frontage. Almost an acre with small house. Commercial. $112,000. Terms.

WELL, SEPTIC & perfect bldg. site with view for miles. On 6 ac. in Pipe Creek. $30,000.

7 AC. hilly land w/great view, access to private lake. $14,000. 15% down.

4 ACRES fron[illegible] [SOLD] 46. Trees, some fence. $2[illegible]

16.9 ACRES just off Hwy. 46. View, trees, restricted. $3350 p/a. Terms.

4 ACRES with older home in need of TLC, small cabin already fixed. Pretty site, city water. $43,000.

Home Phones: DAVID & GERI VALDEZ 535-4040; GAIL STONE 796-3193

GAY GUILOTT REALTY

HWY. 16 AT MAIN STREET
BANDERA, TEXAS 78003
P.O. Box 964
210-796-3517/3518

300+ ACRES, CREEK & SPRINGS. Pristine & remote with deep canyons. Great variety of trees. $900 per ac. with terms by owner. MAPLE TREES!

170+ AC., AN ELEGANT CONTEMPORARY RANCH HOME. 4 BR 3 1/2 BA over-looking the cypress lined creek meandering thru. Near town but secluded.

148 AC SHOWPLACE! Large 3 BR home, with barn, deer proof fencing, hwy. frontage. OWNER WILL FINANCE.

120+ ACRES, SPACIOUS 4 BR 3 BA HOME. Outstanding views. TARPLEY AREA.

MEDINA RIVER 60 ac. Fronting on Hwy. 16. Park-like setting. Water well, septic. Large Metal Barn. $295,000.

50 ACRES FRONTING ON FM 470. Good pasture, beautiful trees. $1250 P.A.

50 ACRES, TARPLEY AREA. 1/2 hill & 1/2 good pasture. $1195 per acre with terms by owner.

47 ACRES ON THE MEDINA RIVER. MEDINA, TX. Extensive river frontage. RESTORED OLDER HOME, good fields. 4 WATER WELLS, HWY FRONTAGE. $245,000.

MEDINA RIVER. 40+ ACRES, NEAR TOWN. HWY. FRONTAGE. Beautiful cypress trees, creek, good fields. HOME & BARN.

39 ACRES WITH BOTH SIDES OF PRIVILEGE CREEK, concrete dam and beautiful building site. VERY PRIVATE. $3,500 P.A.

26+ ACRES. PIPE CREEK AREA. Lovely views. $1,900 pa. owner will carry with 10% down. ALL OR PART!

10 ACRES, NOT IN A SUBDIVISION. Rolling land, big trees, near town. $27,000. ASSUMABLE TX VET NOTE.

9+ ACRES FRONTING [SOLD] ON CREEK. $25,000.

10+ ACRES FRONTING ON MASON CREEK. Beautiful bldg. site. $35,000.

6 ACRES, WATER & SEPTIC. Excellent location. Owner will finance with as little as $500 down.

5+ ACRES FRONTING ON THE MEDINA RIVER near Pipe Creek area. OWNER WILL FINANCE.

3+ ACRES FRONTING ON HWY. 173 N. LAND ALREADY CLEARED. OWNER FINANCING AVAILABLE AT $3,500 PER ACRE.

5+ ACRES, VIEWS, good restrictions, MAKE AN OFFER! OWNER WILL CARRY W/LOW DOWN.

EXQUISITE CONTEMPORARY HOME OVERLOOKING THE MEDINA RIVER. 3 bedrooms 2 1/2 baths, many extras! Lovely views.

MONTAGUE ESTATES LOVELY ROCK 3 BR 2 BA HOME ON 5+ ACRES. Large workshop, beautiful setting. ~~$185,000~~. $152,5000.

CUSTOM BUILT 3 BR 3 BA HOME ON 3+ ACRES. Rock fireplace, 2 covered porches, workshop. BEAUTIFULLY LANDSCAPED. $115,000.

LOVELY ROCK 2 BR 2 BA CONTEMPORARY home in BANDERA RIVER RANCH. Lovely views. Private.

NEW HOME! READY TO MOVE IN TO! INDIAN WATERS. All brick 3 BR 2 BA custom home with many energy saving features.

VERY NEAT 3 BR 2 BA [illegible] FRONTAGE fronting on MASON CRE[CONTRACT PENDING] $79,000.

NEW HOME UNDER CONSTRUCTION IN INDIAN WATERS. 3 BR & 2 BA. Located on Bandera Blvd. Come take a look!

NEAT & CLEAN 3 BR 2 BA BRICK HOME IN TOWN. Fireplace, 2-car enclosed garage. $58,000.

2 BR, 2 BA HOME set on 4.75 Acres, paved road frontage, large metal barn, big trees, REDUCED TO $58,000.

NICE 2 BR 1 BA NEWER HOME ON THE RIVER. WITH DOCK AND 3 RV HOOK-UPS. Owner will finance. $50,000.

HOUSE IN TOW[CONTRACT PENDING]ck veneer. $41,900.

4 BR 2 BA on 5+ ACRES. Pipe Creek area. 2 wells, views. Level. VERY PRIVATE. REDUCED TO $79,000.

3 BR 2 BA ON ONE + ACRE. Freshly painted & new metal roof. NEAR TOWN. REDUCED TO $59,900!

LARGE HOME [CONTRACT PENDING]00.

VERY CLEAN 3 BR 2 BA DOUBLE [illegible] on two lots in TWIN LAKES. [CONTRACT PENDING] at $25,000.

2 BEDROOM 1 BATH ON LARGE LOT. CITY WATER. $29,500. With owner terms!

COMMERCIAL SITE. 3/4 ACRE ON HWY. 16. In the city limits with city water.

COOL CLEAR WATER

BEAT THE HEAT AT
MUSTANG CROSSING on the Medina
2 Acres from $15,900
5 Acres from $18,900
(Medina River Frontage also Available)
Private River Park • Nature Trails
• Owner or Texas Vet Financing
Conveniently located on Hwy. 16 in Pipe Creek between San Antonio & Bandera.
Look for signs! 62-2tc

Call Now for More Information
800-553-5263 EXT 2160

BOYLE REALTY

Box 582
800 Main St.
Bandera, TX 78003
210-796-7777 off. 210-796-4518 res.

- Commercial Building and vacant commercial lots within city limits. Excellent locations.
- Great investment--2 homes on city lot, with nice trees. Chain link fence. $29,900.
- Home & out-building on 1 1/2 ac. with well, right outside city limits, nice area. $34,900.
- Nice 3 BR 2 BA home in Indian Waters, central H/A with terms by owner. $55,000.
- Nice home in Medina on 1.6 ac. 3 BR 2 BA fireplace, garage & storage building. $65,000.
- 4 BR 2 BA home in Pipe Creek area. Central H/A well, with river park. $33,500.
- Parklike 2.7 ac. on lake with 3-2 home garage, workshop, screened porch area. $67,500.
- Custom built country home on 8 acres in Pipe Creek area, not in a subdivision. $119,500.
- Unique home on 20+ acres with views for miles. 2 wells, out-buildings, secluded. $79,000.
- Super nice home on [SOLD] pretty yard, big trees, CH/A, fireplace. $67,[illegible]
- Old rock home. 3BR 2 BA. Completely renovated inside & out. On 2 Ac. in city limits. $77,500.
- 10.5 Ac. fenced, [CONTRACT PENDING] small home. 1 mi. from town. Owner will finance. $66,000
- 18+ ac. with [CONTRACT PENDING] with nice views, beautiful bldg [illegible]
- 20 ac. of hills & valleys, nice view. Good hunting, secluded & remote.
- 25+ ac. of good soil, level to rolling land, hwy. frontage, trees, good terms.
- 30 acres on Bandera Creek. Good location. Nice bldg. site near town. Make an offer.
- 30 ac. on Hwy. 16. Good road frontage. 1 mi. S. of Pipe Creek. Owner terms.
- 4 BR 2 BA log home on 50 ac. with creek, lake, ponds, with many extras.
- 100 ac. of hills and valleys with 3/2 home. Barn, pens, tank, good hunting area. $165,000.
- 400 ac. of fertile soil, 120 ac. of this is field, rest pasture. Tanks, 2 water wells, super big barn, small home. Road frontage. Reduced.

RANCHES COMMERCIAL RESIDENTIAL

"SELLING THE RUGGED TEXAS HILLS"

Three Bedroom Home on two large lots. 4 mobile home hook-ups and one mobile home. Excellent income and tax shelter property. Great potential for storage buildings or storage parking. Near town. Priced to sell with excellent terms to a qualified buyer.

Three excellent building lots in Bandera.

2 nice lots on upper Medina Lake above Wharton's Dock. Beautiful building site with excellent full view of the lake in both directions. If you want water front with a very outstanding view, you should see this. $14,500 with seller terms.

130+ Acres located 7 1/2 mi. NW of Hondo on paved county rd. Highly improved including a 3-2 home with 18x50 ft. patio, storage bldgs & large fenced yard. Many corrals, livestock working pens & horse paddocks all made of welded pipe. 7 horse stalls. Large steel hay barn with pipe corrals inside. Large steel implement shed & garage with tack room & storage. Pond w/fish. All fenced, cross fenced. Lots more. All in well-kept excellent condition. 450 ft. Edwards well. Priced at $225,000 w/seller terms.

215 Acres. Rolling to level land, well equipped for horses and other livestock. Deer proof fenced. Two water wells. Tenant house and much more.

300 ACRES of prime farm land located 16 miles South of Uvalde. In two tracts approx. 1/2 mile apart. Sell one or both. Improvements on one. Irrigation well on other. Complete farming equipment available also. Asking $675.00 p/a. Terms. (Negotiable)

2076 acres in Bandera County. Creek, lakes, 7000 sq. ft. fabulous home. Much, much more. Located in South central Bandera County. Terms. Brochure and video available. Appointment only.

Irvin Stevens Realty
Call Irvin in Bandera 210-796-4337
or Carl in San Antonio 210-615-3620
Both are 24 hours number!

MILLION $$$ VIEW, ~5 ACRES-$16,900 5 Acres located NW of San Antonio. Terms. Call 800-553-5263, ext. 1300. 64-04TC

HOMES-RANCHES To sell, lease or rent—The Bandera Bulletin classifieds can work for you! 796-3718. 30-00TFC

✦NEW HOMES FOR SALE✦

One of Bandera's Prettiest Areas--San Julian Creek Estates. 2 miles south of Bandera on Hwy. 173. Creek frontage.
FINANCING
Loyd Builders
796-4318
796-4963 796-3306

HCP REALTY

Call 210-796-4769

3-2-2, 1 year old quality home, on 5 1/2 ac. Live creek, nice garden, fruit trees, guest quarters, excellent area. $159,900.

2-1 living rm. + family rm. brick home. 8 1/2 ac. Barn, garden, tree-covered. 30 min. to Loop 410. Asking $85,000.

3-2-2 Rock home, barns, pens, 13 1/2 ac. plus guest house, part owner financing. $180,000.

Will divide: 62 ac. level black tillable soil, exc. building site. 20% down, asking $2,200 p/a.

Broker: Chester Blank

Irving T Ranch 910-8561

15.07 Acs. w/trees, good homesite.
50 Acs. Covered with oak trees, native and exotic game. $1,200 per acre.
10 Acs. $16,000. 13.19 Acs. pretty view.



Newly completed 3 BR 2 BA home in Indian
Come take a look!
Listed exclusively by
Gay Guilott Realty

OAK SHADED HOMESITES!

$9,900 TO $13,900
(6 minutes to Downtown Boerne)
1/2 to 3/4 acres
all utilities
Owner Financing
Monthly Payments: $113-$158
8 double wide mobile
SA #210-698-0518

Century 21

GENE HOLLIDAY & ASSOC., INC.
HCR-2 BOX 16-HWY. 16 at Privilege Creek
Bandera, Texas 78003
210-796-7731 1-800-466-7731 MLS

LET US SELL YOUR PROPERTY!

Immaculate spacious 2-story 3/2 with loft, 2 decks, FP, garage on 10 fenced acres in Pipe Creek. $150,000.

92+ ac. off Tarpley Hwy [SOLD] of rd., 3/2 hunting lodge, stocked tanks, pear o[SOLD]barn, fenced. $215,000 w/Owner finance.

3/3 home on 5 ac., pool, pa[SOLD]n, trees. $99,500.

26 ac. with septic, well, elect., great view off Hwy. 16.

Beautifully landsca[SOLD]ins lake waterfront 4/2, $98,000.

Watch the ripples on the lake from 4/2 two story w/2 liv. areas. Furnishing stay. Asking $85,000.

21+ ac., gorgeous custom brick home 3/2 1/2/2, fireplace, 2 liv. areas, cov. patio, owner terms. $205,000.

3-1 1/2 split level home [SOLD]barn, fenced. $90,000.

2100+ S.F. beige brick ranch style home w/corner FP, 3/2/1. Mature trees, 3 rm. cabin, stock barn, 10 stall horse barn, pipe pens, nice level for horses, great horse set-up. $225,000.

3/2 split level home w/loft on city lot in Bandera. Exposed beams, privacy fenced. $44,900.

10 fenced ac. w/ 3/2/2 home, cov. deck, patio, storage. Level w/lots of oaks. $115,000.

Beautiful 3 BR 2 BA double-wide on nice lot. $40,000.

Great views from covered deck of 3/2 on 1 ac., fenced, FP, 2 storage buildings, river privileges. $72,500.

One BR house sits high on 2 Medina Lake front lots. $49,500.

2/1 home in Bandera, rental property. $32,000.

Mobile, 2/1 on lg. lot, screened porch, deck w/hot tub. Lake Medina Shores, owner finance. $23,000.

Private tree covered 11+ ac. hunting, campsite. Pipe Creek area.

Enjoy the cool breezes off lake 2 BR mobile, screened rm., fishing pier, lots of shade. $25,000.

ENJOY THE BEST OF TEXAS

MOON Tuesday, Thursday deadline for classified line

real estate

Display Ad Deadlines: 5 p.m. Monday
$3.00 per column inch, $6.00 minimum

All Classified Line Ads Must be PRE-PAID!
VISA Mastercard
We now accept VISA and Mastercard

796-3718
LOWEST RATE ON LINE ADS! BUY 3 WEEKS OF CLASSIFIEDS
WORD ADS AND GET THE 4TH WEEK *FREE!*

Real Estate | Real Estate | Real Estate | Real Estate | Real Estate | Real Estate | Real Estate | Rentals

The duPerier TEXAS LAND MAN

THE MEN WITH THE LAND ...EVERYWHERE!

HILL COUNTRY & LIVE WATER RANCHES

MEDINA
380 AC.: All gently rolling grass country, airstrip, tree-covered throughout. All or part. 4 wells, barns, hwy. frtg. $1200 ac.

JOHNSON CITY
700 AC.: Over 7,000' of Pedernales River frtg. Permanent spring in creek. 1st time on mkt. since late 40's. $1,000 p/a.

VANDERPOOL
163 AC.: 1800' restored old rock house, central air & heat. Both sides of cypress-lined West Prong of Sabinal River. Large dam creates nice fishing pond. Gently rolling oak studded valley. New on mkt. $575,000. Good terms.

TARPLEY
1000 AC. +/-: This place has as much water as any. 3 large lakes on Hondo Creek. 1 small pond on spring fed interior creek. 2 springs, 1/2 valley 1/2 hills. Paved rd. frontage. Best buy on mkt. $825/ac. Cash. Terms.

MARBLE FALLS
500 AC.: this place has been in same family since the 30s. Development all around, it touches Horseace Bay East & West. Hwy. frtg., Lake frtg. Live interior creek, both sides. A must see for the developer or discriminating buyer in the Marble Falls area. $3,500,000.

FIRST TIME OFFERED!
347 AC.: Bandera Co. Over-___ creek. Nice newly restored ___ great owner financing. $9___

UNDER CONTRACT

TARPLEY
500 AC.: Live creek, spring fed pond, 2 tanks, excellent fencing. 2 BR, 2 BA, executive type home. Good owner terms. $1050/acre.

BEAR CREEK...JUNCTION
1,239 AC.: BOTH SIDES BEAR CREEK, hi & low bluffs, lots cleared, cabin, very gamey. $650/ac.

30 ACRE LAKE...KERRVILLE
428 AC.: Kerrville, Spectacular SOLD LAKE, 17007 lodge, tennis ct., valleys, hills. SUPER wonderful corridor, turkey.

LAMPASAS FANCY HORSE FARM
518 AC.: STUD RANCH. Elaborate facilities for 350 mares & 7/8 mt. track, 8000' home, creek, complete. $1,800,000

HUNTING RIVER RANCH
1,000 AC.: 4000 ft. SABINAL RIVER RANCH. GREAT HUNTING. $650/ac. Assumable $400,000 note, 8.5%. 20 yrs.

SHOWPLACE...KERRVILLE
100 AC.: Kerrville, 5,400' SOLD ME, strong creek, oaks, hills, classy place. NOW $___

BANDERA COUNTY
600 AC.: 30 ac. lake, 5,000 ft. +/- home. 1700 ft. guest house. Tennis courts. 2 miles live creek. 3 springs, will sell all or part. Some terms.

HONDO CREEK
433 AC.: 9 miles south of Tarpley. 3/4 mile of Hondo Creek. Great new road system. Owner will split. $950/ac.

PAVED ROAD
70 AC.: Fronting Freedom Trail Road and Bear Creek Road. Both roads are paved county roads. Fertile valley with road to hilltop. Great building sites. $115,000.

FDIC REPO
872 AC.: 12 miles south Bandera, SOLD fronting kidges, big bluff, seasonal creek. Hwy frontage, rolling. 10 deer blinds. Ready to sell. $650/ac.

CYPRESS TREES
235 AC.: This has it all--River front., Live cypress lined creek, lake, exotics, hills & valleys. Must see. Will sell part.

GUADALUPE RIVER FRONTAGE
391 AC.: 4 mi. from Kerrville, over 1 mi. of crystal clear Guadalupe River frtg. Water varies from several deep swimming holes to rapids with water falls. Century old cypress trees stand along its banks, numerous building sites. Entrance to ranch fronting Freedom Trail Co. Road. $625,000.

FERTILE VALLEY
150AC.: Fronting Indian Creek, paved county road approx. 1,800 ft. With over 1,500 ft. both sides of spectacular Indian Creek. Great fertile valley with road to hilltop. Also fronting Freedom Trail paved county road approx. 2,300 ft. $325,000.

EXOTICS
140 AC.: Exotics. 6 miles from Bandera. Nice lake, lots of gently rolling land. $240,000.

RANCHES WANTED TO SELL...IN THE HILL COUNTRY!

IF YOU HAVE A RANCH TO SELL, WE CAN HELP YOU SELL IT.
OVER 30 RECENT SALES IN HILL COUNTRY!

SOME OF OUR CURRENT BUYER'S WANTS:

1. **HOUSTON DOCTOR:** Wants live water ranch. 150-3___ SOLD w/creek or river. Will pay $500,000 cash.
2. **SAN ANTONIO BUSINESSMAN:** wants gently rolling ranch w/live water spring & or creek. Up to $750,000.
3. **SAN ANTONIO ATTORNEY:** Wants 200-400 acres w/nice___ SOLD ments & lake or creek. Up to $700,0___
4. **DALLAS EXECUTIVE:** Desires a premium hill country ranch w/high quality home or no home w/250 to 400 acres with good horse pastures with or without good horse facilities near Kerrville area. Up to $1,500,000.
5. **HOUSTON BUSSINESSMAN:** Will spend up to $850,000 cash for gently rolling, mostly valley land, good water, improvements & paved frontage.
6. **HOUSTON LAND DEVELOPER:** Looking for 100 to 800 acres___ SOLD nad frontage and river frontage within___ SOLD utes of Bandera area. $1,000,000.
7. **MANY BUYERS:** Wanting nice hill country water ranches & hunting ranches from 100 up to 2,000 acres with and without improvements.

GENERALLY, WE CAN SELL A PROPERLY-PRICED PROPERTY IN 60-90 DAYS!
If any of the above buyer's requests match your ranch property, just give us a call, or come by and visit...We're across from the Post Office on Main St. in Bandera, Texas.

RANCHES WANTED NOW—SOLD 40 RANCHES IN '92 AND '93
NEED HILL COUNTRY, SOUTH TEXAS & CENTRAL TEXAS CATTLE RANCHES

FINEST HILL COUNTRY SOUTH TEXAS, & CENTRAL TEXAS CATTLE RANCHES

Jud duPerier
Off.: 210-796-3018
Res.: 210-796-7336

Trip duPerier
Off.: 210-796-3018
Res.: 210-796-3828

Harold duPerier
Off.: 210-796-3018
Res.: 210-562-3446

P.O. BOX 1715
807 MAIN STREET
BANDERA, TX. 78003
(210) 796-3018
FAX (210) 796-4852

Hunting Ranch. I have 475 acres for sale near Quihi-Hondo. Very remote yet close. Nice oak covered hills. $795/acre. I will sell as small as 158 ac. Jack Love, 751-2245. 84-tfc

Rio Ranchero 15 AC West of Pipe Creek, paved roads, Medina River access, $2,450/acre. Days-210-826-1435, nights 210-695-9851.ac-84TPD

2 bdrm house on 10 acres, Bandera area, small tank, well, hon hill, beautiful view, must sell, $75,000. (210) 698-2846.86-94TPD

Lot 130, Block 1, Medina Hills Harbor Section, Lake Medina Shores Subdivision. Best offer accepted. Respond to 3535 Bottomless Lake, San Antonio, TX 78222. 86-94TPD

200 Acre Prime Hill Country hunting, trophy deer, turkey, hogs. $395/AC. Heavy cover. Not surrounded by small tracts. 20% dn, $611/mo. Deed & title policy. 210-257-5572. 86-93TPD

39.34 Acres S of Rocksprings, Jones tg. ranch in back. Deer & turkey. $495/AC. $400 down, $217/mo. 210-257-5626. 86-91TPD

25 Acres of pure Texas Country in Mr. Springs Ranch on Timber Hill Dr. Enter from Timber Creek Drive just south of Pipe Creek on Hwy. 16. Lots of trees and great long-distance view. $5,000 per acre cash or terms with down payment. ∞ Brass Ring Properties. 1-800-583-9325. 86-94TPD

Rentals

VACANCIES
Sid's Self Storage Units
10'x10'x10'. $35/month. Your lock, your key. 4 miles north on Hwy. 173. All metal, cement foundation. 796-8803 or 796-3543, Bandera. 45-tfc

One bdrm house in Lakehills, AC & heat, $325/month, 6 mo. lease, 1st & last month rent in advance. 210-751-3715 or 210-736-3021. 88-92TPD

Mobile home lots for rent, close to the lake. Efficiency house by water, $200/month plus deposit. 751-9923 or 751-3677. 86-04TC

For lease: Hitching Post Saloon, Bandera on Hwy 16, 2 miles from race track. Call Sharon or Bobby, 796-4122. 84-94TPD

HOMES-RANCHES To sell, lease or rent—The Bandera Bulletin classifieds can work for you! 796-3718. 38-00TFNC.

Trailer spaces for rent in town. Call after 6 p.m. 562-3541.

Married couple with no kids looking for rent house with pasture for 2 horses. References available. 713-232-2244.85-04TPD

2 bdrm trailer for rent, partly furnished, $295/month, bills paid. 751-2129 after 6 p.m. 85-00TFC

Small furnished cabin, $235/month, bills paid, Medina Lake. 751-2129 after 6 p.m.85-00TFC

Polly Peak Road Storage
Polly Peak Rd. & Hwy. 16
535-4483
796-4291
Storage Units for Rent
21-tfc

Mobile Homes/Sale

Manufactured homes shipped direct. High quality single and double wides. Save big $. For free color literature, call 1-800-950-8161. 87-00TFC

Why pay rent? You can own your home! 2,b,a or 4 bedroom. Owner financing. Call 1-800-489-7836. 46-26TPD

Dealer needs your trade in. Call 1-800-489-7836. 46-26TPD

A Bargain $194 per month, huge 3-2, all appliances, A/C,. Free delivery. Simple financing 10% down, 180 mos. 12.3%. (210)673-9035. 86-04TC

TURNED DOWN ON YOUR MOBILE HOME LOAN? We get you financed when our competitors can't.Il Call & we will tell you why. 800-489-7836. 86-04TC

classifieds

Deadlines for WORD classifieds: NOON Tuesday
ALL display ads: Monday--5 p.m.

All Classified Line Ads Must be PRE-PAID!
VISA MasterCard
We accept VISA, Mastercard and American Express

796-3718
12¢ per word; $3.00 minimum for word ads
LOWEST RATE ON LINE ADS! BUY 3 WEEKS OF CLASSIFIED
WORD ADS AND GET THE 4TH WEEK *FREE!*

Farm & Ranch

For sale: Barstow PR12 size 9 1/2, right handed horseback riding, CLG right hand barrel-back rigging. CLG right hand barrel-back rigging. 210-796-3643, if no answer, leave message. 84-04TPD

For sale: American meat goat billies, cashmere billies, nannies bred to cashmere billies, 1 herd dog raised with goats, guaranteed. 210-796-3346. 83-04TPD

One 4-wheel dump trailer, one tandem low boy trailer. 535-4671. 86-01TPD

Horseman's General Store for the best deal in your horse supplies. Bet wrap, $1.39; Coffex wrap, $1 per roll; Namebrand liquid supplement, everyday low price, $6.99; New and used saddles, will finance or take trade; Several race horse items at special discounts. 1203 Cedar, 210-796-4798.

Fertilized Coastal Round Bales, no weeds, stickers, or Johnson grass. Deliveries available. Call Dickie Hicks, 796-8297 at Hix Ranch near FM 3240 and 2828. 84-00TFC

Limousin Bulls--full blooded. 796-3708 or 796-8358. 42-00TFC

The #1 hay of all kinds. New peanut hay. Cheap prices, delivered. (210) 663-2712.

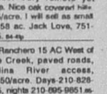

"You never really know how protected you are until you need me."

You know I can protect your home, auto, boat, condo, mobile home, apartment or business. But the true test of an insurance agent is how well I come through when you need me. I won't let you down. Just call. I'll take real good care of you.

Allstate
You're in good hands.

Joe W. McMullan
Insurance Agency, Inc.
1405 Cypress, Bandera
796-3725 1-800-243-0023

UNBELIEVABLE RIVER-FRONT PROPERTY 2.67 Acres...splash-like pool! Property gently slopes down to Medina River. Lots of hardwoods & long-distance view of the Hill Country. All for only $___

Financing available. CALL ___

Medina Lake, by owner. Deep water front, 5 yr. old Palm Harbor, 2 bdrm, 2 bath

"You never really know how protected you are until you need me."

You know I can protect your home, auto, boat, condo, mobile home, apartment or business. But the true test of an insurance agent is how well I come through when you need me. I won't let you down. Just call. I'll take real good care of you.

Allstate
You're in good hands.

Joe W. McMullan
Insurance Agency, Inc.
1405 Cypress, Bandera
796-3725 1-800-243-0023

"You never really know how protected you are until you need me."

You know I can protect your home, auto, boat, condo, mobile home, apartment or business. But the true test of an insurance agent is how well I come through when you need me. I won't let you down. Just call. I'll take real good care of you.

Allstate
You're in good hands.

Joe W. McMullan
Insurance Agency, Inc.
1405 Cypress, Bandera
796-3725 1-800-243-0023

Farm & Ranch

TRACTORS and EQUIPMENT



Fredericksburg Equipment
Hwy. 87 South
Fredericksburg, TX
210-997-7533
1-800-880-2572

case IH

Garage Sale

BARN & BAKE SALE: Pipe Creek EMS Support Team. Saturday, Oct. 9, 9 a.m. to 6 p.m. at their barn on Hwy. 16. Large colored TV, $10 washer $75, dryer, $100; air conditioner, $50; Table top refrigerator, $50; baby bed, $12.50; orbit trac, $25; chest of drawers, $25; large glass table, $25. 86-01TPD

Yard sale, Saturday, Oct. 9, San Antonio Ave. in Bandera Estates behind Nursing Home from 10-6. 86-01TPD

Moving: Yard & Barn Sale Friday & Sat. 9-5, lawn mowers, garden tillers, elec. motors & general barn odds & ends. 318 Big Meadows Dr., Bandera Ranch Acres off Polly Peak Dr. 86-01TPD

Three family yard sale, Saturday only, 6 miles S of Pipe Creek on 1283. 86-01TPD

Farm & Ranch

"You never really know how protected you are until you need me."

You know I can protect your home, auto, boat, condo, mobile home, apartment or business. But the true test of an insurance agent is how well I come through when you need me. I won't let you down. Just call. I'll take real good care of you.

Allstate
You're in good hands.

Joe W. McMullan
Insurance Agency, Inc.
1405 Cypress, Bandera
796-3725 1-800-243-0023

HAY FOR SALE
Hegari & Hay grazer
square or round
ALFALFA
Randy Schott
751-2069
213-6247
(mobile) 85-tfc

GO BIG BLUE

Will Buy Horses
of all Kinds
1-685-3361
796-4271 33-TFC

Garage Sale

Two miles out String Town Rd on left-Red Barn. For sale: 4 chrome rims with tires, 33x12.50 R15LT, fits Jeep, Ford;, 2 rims with tires, 10x15LT; refrigerator, freezer, washer, dryer, chairs, mattress, springs, baby stroller & swings, clothes. Medina 589-7128. 86-01TPD

Three family yard sale Saturday only, 9-7 403 Hackberry. 86-01TPD

Oct. 8 & 9, 9-7 Swivel rocker, $50; Braun coffee maker, $20; Ladies new & used clothes, bedspreads , curtains, & household goods. Good items, no junk. 3.2 miles S FM 1283 at Red Bluff Dr. 535-4434. 86-01TPD

Garage sale Friday 8th & Sat. 9th. Beginning 9 a.m., corner of Dallas and San Angelo St. 86-01TPD

St. Victor's Chapel Lakehills
FLEA MARKET
Oct. 9 8-4
751-2264
751-2628
Tables: Lg.$4, Small $3; Spaces $3
Reserve your space TODAY! 83-3tc

Misc. For Sale

Fall Clearance Sale! Xeriscape with natives & save water. Then bring this ad for an extra five percent off. Call before you come. 210-562-3225. Gunsight Mountain Ranch & Nursery, Tarpley, TX. 2 1/2 miles up Williams Creek Rd. 86-01TPD

250 gallon propane tank, $350; Dearborn propane gas heater, $250; Both for $550 OBO, 751-3683.84-04TC

Misc. For Sale

Kills Snail Bug Enforcer Flea Killers for pets, home and yard. Guaranteed effective. Available at Bandera True Value Hardware, 706 Main St. 51-26TPD

You call! I'll come! Have two shops in Boerne. Eight years in business. Pay cash for antiques and barn junk. (210) 249-2313. 29-00TFC

BATTERIES, Reconditioned, $20, exc. Will pay 50 cents for old car batteries. We also sharpen chainsaw chains. 1504 Oak St., Bandera, 796-4337. 06-00TFC

4 wheeler Polaris 250, excellent cond. very low mileage; Electric tread mill, very good condition; 2.5 acres, west end of town. 796-4526. 86-01TPD

Satellite system ,Drake 10 ft. dish, updated descrambler excellent condition, $500, you disassemble. 796-8346. 86-01TPD

Bahama Cruise 5 days/4 nights, under booked, must sell! $279/couple, limited tickets. 407-767-8100 ext. 6181, Monday-Saturday 8 am-9pm. 86-04TPD

Sleeper for sale, fits full size truck, white with boot, $225. Full size mattress set, good condition, $85 OBO. 796-4064. 86-01TPD

Wood burning iron stove, like new, Cost $119, sell for $75. 796-7115. 86-01TPD

Cars & Trucks

QUALITY AUTO REPAIR at
RODEO CHEVROLET "HAPPY TRAILS"
Hwy. 16 So. 796-3034

'77 GMC 3/4 ton long wheel base, 4 speed, dual tanks, runs but needs some work. Neg. 796-4394. 84-04TPD

'91 Ford Escort LX Station Wagon, excellent condition, low miles, automatic, AM/FM cassette, A/C. $6,795. Call 210-342-9734. 84-04TPD

Wanted Dead or Alive - '68-'72 Ford trucks; A/1 Kawasaki's or KZ900-1000 Harley Davidson's or Indians. Bonita, 535-8551; evenings & weekends 1-736-5533. 38-00TFC

USED CARS-TRUCKS-RV'S Make the sale with Bulletin classifieds. 796-3718. 38-00TFNC

For Sale: 1978 Chevy station wagon, original owner. $950, call 210-796-7235. 86-00TPD

1986 Dodge Conquest Tsi Turbo intercooled 5 spd., sunroof, $3750 OBO. Excellent mechanical condition. 535-6670 or 535-4358. 86-01TPD

'83 Dodge Mirada, clean, 318 engine, good gas milage; '78 one ton Ford, 400 engine, good running, steel bed, $1,500 for each or trade for livestock. 589-2448. 86-04TPD

For sale or trade: '72 Olds Cutlass Supreme, fair condition, needs battery. 535-4671. 86-01TPD

'86 Dodge Caravan, good condition, PW, PB, PS, cruise, $5,440. 796-4045. 86-00TPD

1983 Pontiac Trans-Am, 25th anniversary Daytona 500 series, 5-speed, T-tops, tinted windows, alarm, edelebrock intake, Holly 650 DBBL. 210-695-8979 or 695-4358. 86-01TPD

Rec. Vehicles

1986 Champion Class A motor home, 27 ft., 454, fully equipped, new tires, exhaust, low mileage, $5000 below book. $16,000. 796-7375. 83-04TPD

Wanted: Travel trailer, motorhome, boat, motor ready to go or in need of repair. Must be reasonable. 751-3625.

1988 Coachman 29' Fifth wheel travel trailer, self contained. Book price $8,800, excellent buy at $6,750. Will consider trade car, truck, trailer, etc. 535-9571. 86-01TPD

Services

IMAGINATION STATION LEARNING CENTER
OUR "CHILD CENTERED" CURRICULUM TEACHES YOUR CHILDREN to understand themselves, their families & their world. We teach alphabet & number recognition, pre-science & pre-math skills. Our Pre-K and school age classes learn to use our Apple computer. We have morning pre-school at $6 or $7 per day as well as full-day pre-school & after school care. Pick your children up by 3:30 for an $8 rate! We match your monthly tuition to your schedule. We will pick your children up in Bandera & deliver them in the evenings---FREE!! Our full curriculum starts August 17. Call to register now! 535-4028.

Help Wanted

LVNs, RNs, & Paramedical Become an RN or BSN graduate and increase your income without going back to school! To schedule your interview in San Antonio, call Scott Chaney by October 8. 1-800-737-2222. 84-03TPD

Experienced seamstress working with leather & canvas needed. Call 210-589-2877. 83-04TC

Certified Nurse Aides, new wage scale, $100 sign on bonus after 90 days probation, free meal, 7 holidays. Apply at Bandera Nursing Home, 800 Montague, Bandera. Check us out ac-00TFC

Nursery Coordinator needed for Bandera United Methodist Church Sunday mornings, possibly some evening meetings. Please call the church office, 796-3849 for more information. 81-00TFC

Help wanted. Full & part-time for those willing to work. 796-7572. 82-00TFC

Security officers needed for Boerne/Fair Oaks Ranch. Call (210) 681-8221 to make appointment for interview.

Part-time housekeeping position at ranch near Boerne, TX. Call 210-537-9151 or 210-537-4432. 86-02TPD

Kitchen Help and waitresses needed at Pipe Creek Junction Cafe. Apply in person. 535-4742. 86-00TPD

immediate opening: LPG Driver & Service Technician. Kera II Propane, 796-3057. 86-00TPD

Field Appraiser: The Bandera County Appraisal District is accepting applications for a field appraiser position. The base pay is $14,400 per year with medical benefits available after a probationary period. Two weeks vacation time is provided after one year. Applicants should have some knowledge of real estate and construction. Applicants may pick up application forms at the Appraisal District Office at 1116 Main St. or call 210-796-3039 to receive an application by mail. Applicants will be contacted by the Chief Appraiser to schedule interviews. 86-00TFC

Opportunities

Part-time homemakers needed in Utopia and Bandera areas. Call 1-800-580-0212. Ask for Maria. 84-04TC

National Publishing Firm needs people to label postcards from home. $800/wk. Set your own hours. Call 1-900-740-7377. ($1.49 min/18 yrs +) or Write: PAASE-2166, 181 S. Lincolnway, N. Aurora, IL 60542. 85-04TPD

Services

Free! Fashion painting classes on shirts in my home. Call Daphne for more information. 535-4983. 83-04TPD

Child care in my home. All ages, 3 openings. Mon.-Fri., 6 a.m.-6 p.m. Beginning Oct 1st. 796-4934. 84-tfc

Certified Therapeutic Masseur, 17 years in practice, hospital experience. For appointment or information call Larry E. Montagno at 796-8403. 83-04TPD

Sheetrock; hanging, taping, floating, texturing. Quality work. References. 796-8107. 85-00TFC

LAWN SERVICE
Lawn maintenance, tree trimming, landscaping, grass planting, & fertilization.
Serving Bandera for 3 years.
8 years experience.
Call Mike Allen
535-6265 33-TFC

MICHAEL'S CARPET CLEANING
$.95 per room
2 room minimum
STEAM & SHAMPOO
796-7263
22-tfc

Carpentry, framing, trim. New construction or remodeling. Excellent work. References. 30-years experience. 796-8107. 45-00TFC

Carpentry, sheetrock, tape, float, & texture, painting, remodeling, restorations, additions. References. Call Joel Walden 796-8389. 36-00TFC

Repairs: large or small jobs. Roof, carpentry, electrical, plumbing painting, sheet rock (since 1960). 796-3127. 14-00TFC

Farm & Ranch

For sale: Barstow PR12 size 9 1/2, right handed bareback rigging, CLG right hand barrel-back rigging. 210-796-3643, if no answer, leave message. 84-04TPD

For sale: American meat goat billies, cashmere billies, nannies bred to cashmere billies, 1 herd dog raised with goats, guaranteed. 210-796-3346. 83-04TPD

One 4-wheel dump trailer, one tandem low boy trailer. 535-4671. 86-01TPD

Horseman's General Store for the best deal in your horse supplies. Bet wrap, $1.39; Coffex wrap, $1 per roll; Namebrand liquid supplement, everyday low price, $6.99; New and used saddles, will finance or take trade; Several race horse items at special discounts. 1203 Cedar, 210-796-4798.

Fertilized Coastal Round Bales, no weeds, stickers, or Johnson grass. Deliveries available. Call Dickie Hicks, 796-8297 at Hix Ranch near FM 3240 and 2828. 84-00TFC

Limousin Bulls--full blooded. 796-3708 or 796-8358. 42-00TFC

The #1 hay of all kinds. New peanut hay. Cheap prices, delivered. (210) 663-2712.

Garage Sale

BARN & BAKE SALE: Pipe Creek EMS Support Team. Saturday, Oct. 9, 9 a.m. to 6 p.m. at their barn on Hwy. 16. Large colored TV, $10 washer $75, dryer, $100; air conditioner, $50; Table top refrigerator, $50; baby bed, $12.50; orbit trac, $25; chest of drawers, $25; large glass table, $25. 86-01TPD

Yard sale, Saturday, Oct. 9, San Antonio Ave. in Bandera Estates behind Nursing Home from 10-6. 86-01TPD

Moving: Yard & Barn Sale Friday & Sat. 9-5, lawn mowers, garden tillers, elec. motors & general barn odds & ends. 318 Big Meadows Dr., Bandera Ranch Acres off Polly Peak Dr. 86-01TPD

Three family yard sale, Saturday only, 6 miles S of Pipe Creek on 1283. 86-01TPD

Misc. For Sale

Fall Clearance Sale! Xeriscape with natives & save water. Then bring this ad for an extra five percent off. Call before you come. 210-562-3225. Gunsight Mountain Ranch & Nursery, Tarpley, TX. 2 1/2 miles up Williams Creek Rd. 86-01TPD

250 gallon propane tank, $350; Dearborn propane gas heater, $250; Both for $550 OBO, 751-3683.84-04TC

BARGAINS-BARGAINS
12-18 cu. ft refrigerators, $125-$170;18 cu. ft. refrigerators FF $125/$295; side/side, $195/$395. Washers $125/$175. Dryers, electric/gas $125. 30" electric/gas ranges $135/$285 microwaves $75/$165. Color TVs $125/$250. VCRs Remote $150/$195 Mattress/ box springs new--twin $100/pr. Double $130/pr. Queens $170/pr., Kings $250/set.Bunk beds w/new mattresses, $260 complete. Couches $50/$175. Wood end /coffee tables $25/$95. Dining table/4chairs, $165.
210-257-4267 55-tfc

For sale: AC Delco Diagnostic Tune-up Center, model #ST-210, $300 OBO; Golf balls, used, $15 per 100. Call 535-4800. 84-03TPD

OAK WOOD SPLIT & ROUND WOOD
796-3935
after 5 or 6myEme Sat./Sun.

All white new GE appliances. Refrigerator, 18 cu. ft., frost free, built in dishwasher, and range. All for $900. OBO. Call Rose at 796-3718, weekdays or 535-4216 evenings or weekends.

Will Power in a bottle. 100% natural herbs. $30 - 30 days. 1-800-284-4193. 83-04TPD

Slow drains? Drain Care ___ drain cleaner. Thirteen years of build-up in pipes and it's safe to use. Money back guarantee! Available at Bandera True Value Hardware, 706 Main St. 41-26TPD

Freight: $2 per loaded mile.
JRs
706-4767

Cars & Trucks

QUALITY AUTO REPAIR at
RODEO CHEVROLET "HAPPY TRAILS"
Hwy. 16 So. 796-3034

'77 GMC 3/4 ton long wheel base, 4 speed, dual tanks, runs but needs some work. Neg. 796-4394. 84-04TPD

'91 Ford Escort LX Station Wagon, excellent condition, low miles, automatic, AM/FM cassette, A/C. $6,795. Call 210-342-9734. 84-04TPD

Wanted Dead or Alive - '68-'72 Ford trucks; A/1 Kawasaki's or KZ900-1000 Harley Davidson's or Indians. Bonita, 535-8551; evenings & weekends 1-736-5533. 38-00TFC

USED CARS-TRUCKS-RV'S Make the sale with Bulletin classifieds. 796-3718. 38-00TFNC

For Sale: 1978 Chevy station wagon, original owner. $950, call 210-796-7235. 86-00TPD

1986 Dodge Conquest Tsi Turbo intercooled 5 spd., sunroof, $3750 OBO. Excellent mechanical condition. 535-6670 or 535-4358. 86-01TPD

'83 Dodge Mirada, clean, 318 engine, good gas milage; '78 one ton Ford, 400 engine, good running, steel bed, $1,500 for each or trade for livestock. 589-2448. 86-04TPD

For sale or trade: '72 Olds Cutlass Supreme, fair condition, needs battery. 535-4671. 86-01TPD

'86 Dodge Caravan, good condition, PW, PB, PS, cruise, $5,440. 796-4045. 86-00TPD

1983 Pontiac Trans-Am, 25th anniversary Daytona 500 series, 5-speed, T-tops, tinted windows, alarm, edelebrock intake, Holly 650 DBBL. 210-695-8979 or 695-4358. 86-01TPD

Rec. Vehicles

1986 Champion Class A motor home, 27 ft., 454, fully equipped, new tires, exhaust, low mileage, $5000 below book. $16,000. 796-7375. 83-04TPD

Wanted: Travel trailer, motorhome, boat, motor ready to go or in need of repair. Must be reasonable. 751-3625.

1988 Coachman 29' Fifth wheel travel trailer, self contained. Book price $8,800, excellent buy at $6,750. Will consider trade car, truck, trailer, etc. 535-9571. 86-01TPD

Help Wanted

LVNs, RNs, & Paramedical Become an RN or BSN graduate and increase your income without going back to school! To schedule your interview in San Antonio, call Scott Chaney by October 8. 1-800-737-2222. 84-03TPD

Experienced seamstress working with leather & canvas needed. Call 210-589-2877. 83-04TC

Certified Nurse Aides, new wage scale, $100 sign on bonus after 90 days probation, free meal, 7 holidays. Apply at Bandera Nursing Home, 800 Montague, Bandera. Check us out ac-00TFC

Nursery Coordinator needed for Bandera United Methodist Church Sunday mornings, possibly some evening meetings. Please call the church office, 796-3849 for more information. 81-00TFC

Help wanted. Full & part-time for those willing to work. 796-7572. 82-00TFC

Security officers needed for Boerne/Fair Oaks Ranch. Call (210) 681-8221 to make appointment for interview.

Part-time housekeeping position at ranch near Boerne, TX. Call 210-537-9151 or 210-537-4432. 86-02TPD

Kitchen Help and waitresses needed at Pipe Creek Junction Cafe. Apply in person. 535-4742. 86-00TPD

immediate opening: LPG Driver & Service Technician. Kera II Propane, 796-3057. 86-00TPD

Field Appraiser: The Bandera County Appraisal District is accepting applications for a field appraiser position. The base pay is $14,400 per year with medical benefits available after a probationary period. Two weeks vacation time is provided after one year. Applicants should have some knowledge of real estate and construction. Applicants may pick up application forms at the Appraisal District Office at 1116 Main St. or call 210-796-3039 to receive an application by mail. Applicants will be contacted by the Chief Appraiser to schedule interviews. 86-00TFC

Services

Free! Fashion painting classes on shirts in my home. Call Daphne for more information. 535-4983. 83-04TPD

Child care in my home. All ages, 3 openings. Mon.-Fri., 6 a.m.-6 p.m. Beginning Oct 1st. 796-4934. 84-tfc

Certified Therapeutic Masseur, 17 years in practice, hospital experience. For appointment or information call Larry E. Montagno at 796-8403. 83-04TPD

Sheetrock; hanging, taping, floating, texturing. Quality work. References. 796-8107. 85-00TFC

LAWN SERVICE
Lawn maintenance, tree trimming, landscaping, grass planting, & fertilization.
Serving Bandera for 3 years.
8 years experience.
Call Mike Allen
535-6265 33-TFC

MICHAEL'S CARPET CLEANING
$.95 per room
2 room minimum
STEAM & SHAMPOO
796-7263
22-tfc

Carpentry, framing, trim. New construction or remodeling. Excellent work. References. 30-years experience. 796-8107. 45-00TFC

Carpentry, sheetrock, tape, float, & texture, painting, remodeling, restorations, additions. References. Call Joel Walden 796-8389. 36-00TFC

Repairs: large or small jobs. Roof, carpentry, electrical, plumbing painting, sheet rock (since 1960). 796-3127. 14-00TFC

Tex SCAN

Statewide Classified Ad Network. Advertise in 313 Texas newspapers for $250. Reach more than 3 MILLION Texans. Call this newspaper for details.

WANTED: ADMINISTRATOR FOR 30-bed long-term care facility. Excellent benefits. Submit resume to: Administrator, Crane Memorial Hospital, 1310 Alford, Crane, Texas 79731. FAX 915-558-3734. Phone 915-558-3555. Equal Opportunity Employer.

RAPID WEIGHT LOSS: Lose poundsinches, safely and quickly.* Specializing in difficult cases *Increases metabolism, *Stops hunger. Guaranteed fast results!!! Call now and get 20% off! United Pharmaceuticals 1-800-733-3288 (COD's accepted).

KARAOKE SHOWTIME, EVERYONE wants to sing their hearts out. Call Rick for sales - road shows - demos 210-696-2747 your Texas Pioneer rep, keep this ad.

DRIVERS! NO EXPERIENCE required. Be an independent delivering deluxe motor homes and custom vans local and nationwide. 35K/yr. Call 24 hrs. For info. 1-800-510-0672.

BUILD YOUR OWN home now! No downpayment on Miles materials, below market construction financing. Call Miles Homes today, 1-800-343-2884 ext. 1.

PIZZA INN SEEKING qualified franchisees. *Carry-out/delivery and full-service restaurants. *Over 425 restaurants and growing. *2nd fastest growing pizza chain. Call 1-800-880-9955.

ABSOLUTE AUCTION: PRIME Presidio county hunting land. 14,000 acres selling in 18 tracts (sections). Opening bid: $10.00 per acre. 9:00 a.m. Mon., Oct. 25 at Airport Holiday Inn in El Paso. Phone for brochure 918-250-2012 Williams & Williams Realtors, TX Auc. Lic.#1007 I, RE #0341361.

29.68 ACRES SOUTH of Bandera. Beautiful, gently rolling, all grass pasture. Fenced, cross fenced, 2 stock tanks, electricity available. Owner financing available. 210-237-5368.

30'X30'X8' HIGHSTEEL building. One open end. Was $6,863 will sell for balance owed $4,500. Call 1-800-842-0853.

DRIVERS-SHORTHAUL / OTR, contractors. Adding excellent equipment, excellent training, excellent opportunities. Call 1-800-825-0063.

DRIVERS: EXPERIENCED FLATBED OTR. 48 states. Benefits, assigned new conventional tractors, sign on bonus, flexible time off and more! Call immediately. Roadrunner Trucking 1-800-876-7784.

COVENANT TRANSPORT The road to your future. Last year our top team earned over $85,000. Starting at $.27 to $.29 per mile. Plus bonuses to $.38 per mile. *Solos welcome *Spouse rider program *Truck driving school graduates welcome *Paid insurance *Medical, layover pay *Loading/unloading *Vacation& dead-head pay. Requirements: *Age 23 &yr. verifiable over-the-road *Class A CDL with hazardous materials. 1-800-441-4394/615-832-3357.

FORECLOSURES-SAVE 20% to 60% - buy direct. Single family homes, condos, co-ops, townhouses, commercial property, office complex.s, apartment buildings. Thousands available. 24 hours. 1-800-533-6947.

AMERICAN LAND LIQUIDATORS: Lots, homesites, acreage/vacant land. For sale by owners across the country. Call for free lists/property data. Buyers: 1-800-480-0060. Sellers: 1-800-364-6612.

OSTRICH: LET US show you one the most rewarding opportunities, an invest of $10,000 in 1993 would be worth over $150,000 today. Call 1-800-562-2932.

ADOPTION: HAPPILY MARRIED couple wishes to adopt newborn. We promise your baby a loving home and a bright future. Call Francesca & Franz anytime, 1-800-331-3097. *It's illegal to be paid for anything be-yond legal medical expenses.*

MOVERS: OWNER OPERATORS & drivers/fleet owners/contractor positions available. 1-800-451-8287.

HAROLD IVES TRUCKING is now hiring CDL-A drivers for our Flatbed division. Excellent benefits, 2 years experience required. Call 1-800-441-4951.

ADOPTION: Loving, financially secure, can provide your baby with a happy home filled with love, laughter and opportunities. Expenses paid. Please call Ann & Joe at 1-800-242-4444. *It's illegal to be paid for anything be-yond legal medical expenses.*

ADOPTION: COMPLETE OUR love, home and happiness with the birth

Fillets. Up low calories and fat per. Very easy and tasty. $3.

Catfish. 1-800-BUN-DMC (Ext. 105), EOE.

King Crossword

"You never really know how protected you are until you need me."

You know I can protect your home, auto, boat, condo, mobile home, apartment or business. But the true test of an insurance agent is how well I come through when you need me. I won't let you down. Just call. I'll take real good care of you.

Allstate
You're in good hands.

Joe W. McMullan
Insurance Agency, Inc.
1405 Cypress, Bandera
796-3725 1-800-243-0023

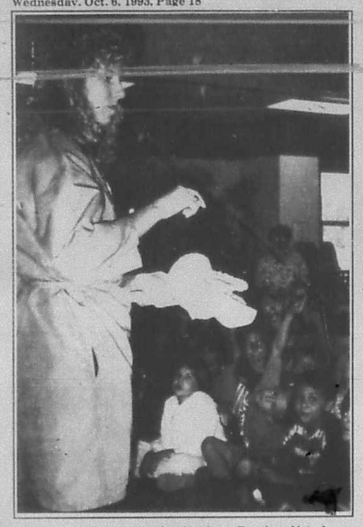

Dr. Lori Crowley, a veterinarian from Bandera Veterinary Clinic, showed Alkek Elementary students what vets wear and told them some of a vet's responsibilities during her visit at Alkek.

Staff photo by Stephanie Logue

Bandera lass named Miss Jr. Pre Teen

Crystal Crow took first place over 24 competitors in SA contest

Crystal Crow, 9, daughter of Donnie and Rosie Crow of Bandera, has won the Jr. Pre Teen title for 1993. The San Antonio contest took place on Sunday, Oct. 3 and was sponsored by East Coast Pageant.

Crow, a third grader at Alkek Elementary, took first place over the other 24 competitors in her age division. She was judged on her answers during an interview; personality; and on modeling sportswear and an evening gown.

She modeled her soccer uniform. True Value sponsors her team.

Crow also won the photogenic contest. She took home three trophies for her victories; a participant's trophy; a first place in the junior pre teen division; and a first place in the photogenic contest.

She will be traveling to Orlando on Jan. 21 on an all expense paid trip to Walt Disney Village where she will compete with 400 girls from around the United States.

Vegetables are her favorite food. She likes horses. She has a goal. She wants "to help the poor people all over the world to survive." She would accomplish this by "getting tons of food and taking it to them in a big truck."



Crystal Crow, 8, the daughter of Donnie and Rosie Crow of Bandera, has won the 1993 Jr. Pre Teen Contest in San Antonio. She will compete with 400 other winners in Orlando, Florida in January.

The nine year old said she picked that as a goal because she feels most comfortable if she knows that people are not going hungry.

Crow, and her mother, Rosie, said that they appreciated the sponsors that enabled Crow to enter the Miss Pre Teen Contest.

"We just want to thank everybody," Rosie said, "for helping us to be able to afford for her to compete."

County 4-H food show set Oct. 16

The 1993 Bandera County 4-H Food Show will be held on Saturday, Oct. 16 at the Medina Children's Home in Medina. There will be entries in four different classes: fruit and vegetable; bread; main dish; and nutritious snacks and desserts.

Entries will be from local 4-H members. participants have all completed food and nutrition courses in order to be eligible to compete. There are over 80 entries this year.

Awards will be presented at 11:30 a.m., followed by a taste testing luncheon. The cost for the taste testing luncheon will be $1 per plate. Recipe books with all recipes submitted will also be available for $3.

The community is invited.

Best Effort Awards presented in Utopia

Best Effort Awards are presented to Utopia school students in each grade 1-6 for outstanding effort each six weeks. The first six weeks winners were: Mason Kellner and Luis Santillano from first grade; Cody Davis 2nd grade; Ashley Long 3rd grade; Gary Davis 4th grade; Kristi Wise 5th grade and Jay Jones for 6th grade. Each winner received a certificate and a special prize for their hard work.



Golden retrievers Rosie and Buster finished their Jr. Hunter titles the weekend of Sept. 11 and 12 during Alamo Retriever Club's Fall Hunting Trial. Buster once again was the oldest dog on the trial grounds. There were two upland hunts (dove type) and two water fowl (duck) hunts. AKC will send certificates attesting to Rosie and Buster's abilities. They are now entitled to use J.H. (junior hunter, a designated AKC title) behind their names. Buster is now retired. Rosie moves on to the senior hunter competition. Anne Brown-Jones is their owner and trainer.

Kerrville fly-in set

The Experimental Aircraft Association (E.A.A.) Southwest Regional will hold its 29th Annual Fly-in and Airshow on Oct. 15, 16 and 17 at the Lois Schreiner Field in Kerrville.

The airshow will begin at 1 p.m. on Saturday, Oct. 16. General admission is: adults, $2, children, $1.

Bandera area receives expanded telephone service

New optional toll free calling plan begins Oct. 27

Local telephone service will be expanded into the San Antonio area under a new optional toll-free calling plan beginning Oct. 27. Bandera, Medina Lake and Pipe Creek customer will offered the expanded service.

The calling plan is a result of an application filed by Southwestern Bell Telephone and city and county government officials and approved by the Texas Public Utility Commission.

Customers in the 535 and 751 exchange will be able to utilize the toll-free service for an additional $30.10 for residential customers and between $72 and $115 for business customers.

Those in the 796 exchange will pay $36.80 for residential phones and between $81 and $125 for business phones.

For those subscribing to the toll-free plan, local calls will be dialed as before. Calls to other locations will be dialed as 1+ or 0+ as before. However, due to technological reasons, customers electing to subscribe to the optional plan must change their telephone numbers.

Residential customers may order the service by returning the card they received in the mail recently. Business customers may call 1-800-552-5954.

Sports

Medina Bobcats fall to D'Hanis 14-12

Point-after failures cause 'Cats to come up short

The Medina Bobcats lost their first game of the season 14-12 in a close contest at D'Hanis Saturday, Oct. 2. The defeat gave the Bobcats a 3-1 overall record and 1-1 in District 28-A.

After a scoreless first quarter, Medina scored first on a long yardage run by Randy Rose.

Cowboy Chad Burrell's short punt gave the 'Cats possession on the D'Hanis 44 and on the first play from scrimmage, Rose took the handoff from Clifford Watts and raced the distance to the goal for the touchdown. Kyle Robinson's point-after attempt missed leaving the score 6-0 Bobcats with 10:23 left in the half.

D'Hanis evened the scoreboard late in the period when quarterback Guy Rodriguez carried on a keeper from the three yard line with nine seconds left on the clock. Dwayne Lutz booted the PAT to give the Cowboys a 7-5 halftime lead.

D'Hanis controlled the football for the entire third quarter and advanced their lead to 14-6 with only seconds left when sophomore quarterback Burt Herrmann scored from the one and Lutz again added the extra point.

Medina came back in the final period behind the rushing talents of Rose and Brent Mansfield and moved the ball to the Cowboy 21 yard line.The next play set the 'Cats back seven yards but then Watts threw a second down strike to tight end Scott Faglie that put Medina on the D'Hanis one. three plays later another Watts to Faglie aerial connection closed the scoring gap to 14-12, D'Hanis. Quarterback Watts tried to even the score with a two-point conversion run but couldn't make the goal, leaving Medina two points short with 6:41 left to play in the game.

Medina got the ball again with four minutes still on the clock but the Cowboys dug in a stopped the Bobcat drive 60 yards away from a winning score. D'Hanis then ran the time out to take their first win of the year.

Friday, Oct. 8 Medina will host the Harper Longhorns who are 2-3 overall and 0-2 in district play. Game time is 7:30 p.m.

Football standings
District 28-A

Team	District	Overall
Rocksprings	2-0	4-1
Center Point	2-0	3-2
Medina	1-1	3-1
Leakey	1-1	1-3
Nueces Canyon	1-1	1-4
D'Hanis	1-1	1-4
Sabinal	0-2	2-3
Harper	0-2	2-3

Last Week: D'Hanis 14, Medina 12; Leakey 13, Nueces Canyon 6; Center Point 40, Sabinal 21; Rocksprings 33, Harper 7.

This Week's Schedule: Friday- Harper at Medina; Nueces Canyon at Rocksprings; D'Hanis at Center Point; Harper at Medina; Sabinal at Leakey.

Medina's girls win division in Kerrville cross country meet

The Medina girls cross country team took first place in the junior varsity division at the Tivy meet in Kerrville saturday, Oct. 2.

Misti Wells placed first with a time of 13:21, Jennifer Reed was third at 13:51, Sherri Lautzenheiser finished sixth with a 14:06, Sherri Scafidi placed ninth with 14:09, alicia Mims was eleventh at 14:17, Laki Johnson finished with a 15:13 and Dusty Reed a second later.

Josh Tucker placed 78 in the boys junior high division.

The boys varsity and girls junior high teams did not enter the competition.

Medina's teams will compete in the annual Bandera meet on Saturday, Oct. 9. The first gun goes off at 8:30a.m.

Utopia Happenings

Volleyball

Tuesday, Sept. 21 the Center Point Lady Pirates visited the Utopia gym for a volleyball shoot-out at sundown.

The junior varsity led off with three nail-biting games. Utopia took the first 15-10 but slacked up in the second to loose 9-15. Utopia was down 11-4 in the third game when spunky Laura Lessing walked up to the serving line and whacked 11 straight points to take the game 15-11.

The varsity teams took the floor and Utopia did the job in just two games. The first game went to 15-13 and the second was over at 15-8. Coach Harria patted Marcy Porter, Gine Hobbs and Lealye Kellner on their backs for a match well played.

Saturday, Sept. 25, the Utopia girls traveled to Harper for a late morning match against the Lady Longhorns.

The Buffalo junior varsity came out on top 15-9 and 15-13. The varsity games went three games to a touch and go finish. Utopia took the first game 15-12 but fell in the second 9-15.

Utopia was down 11-8 in the third contest before they began to fight back. The Lady Buffalos dug in and began to make up ground The final score was 16-14 Utopia.

Super Conference

Saturday, Sept. 25 12 Utopia High School students and four sponsors got an early start for Austin and this year's U.I.L. Super Conference.

The event is held every year for academic directors and participants to get a leg up on the competition. Every U.I.L. Academic is addressed for updates on rules and hints on how to be successful.

Utopia is very competitive in the Academic area and has won the district championship for the past two years. Joan Clark, Utopia's U.I.L. Coordinator, is excited about the coming year's prospects and is "ready to go".

Attending the Super Conference were: Jeff Adam, Matt Schmidt, Jennifer Berry, Jennifer Gutierrez, Lindsey Fussell, Lance Bailey, Kevin Wise, Klarissa Thompson, John Baumer, Raul Morales, Wes Sutherland and Caryn Moore with sponsors: Joan Clark, Laura Crawford, Jeanine Hawkes and Tracey Keeney.

First Grade

The first grade is having a wonderful and exciting time exploring new areas of learning. In reading and writing they are actively involved in Hooked on Phonics, Learning Experiences Activities, Journals and Squirt (sustained quiet reading time). In math they are experimenting with many new manipulatives such as: pattern blocks, unifix cubes, ceramic tiles, colored rice, multi link cubes, geoboards, jewels, wood blocks and collections from home. Also, they are exploring and learning different things through daily calendar such as: days of the week, how to read a calendar, weather graphs, counting money by 2s, 5s, and 10s. One of the most interesting things learned thus far has been in science where, Senior Lee Jones dissected a crawdad for the class. First grades other science project has not fared as well, unfortunate and untimely losses came as three classroom gold fish, Jerry, Pennie and Shamu, passed away. This proves that not all lessons are academic.

Bandera 7th and 8th grade volleyball

Bandera's 7th and 8th grade teams each won one and lost one in volleyball action Sept. 27 at Medina Valley.

"B" team games are played for time. Bandera 8th grade B team won and their 7th grade B team lost.

Bandera's 8th grade A team lost 16-14, 14-16 and 9-15. Bandera's 7th grade team won 15-5, 11-15 and 15-0.

It's that time of year again to get those chimneys cleaned...
For appointment, call
C & L MASONRY
589-2687
65-4tp

classifieds

Deadlines for WORD classifieds: NOON Tuesday
ALL display ads: Monday--5 p.m.

All Classified Line Ads Must be PRE-PAID!
We accept VISA, Mastercard and American Express

796-3718
LOWEST RATE ON LINE ADS: BUY 3 WEEKS OF CLASSIFIED
WORD ADS AND GET THE 4TH WEEK *FREE!*

12¢ per word; $3.00 minimum for word ads

Services

NOW OPEN
ST. VICTOR'S
CHILDREN OF THE HILLS ACTIVITY CENTER
6:00 a.m. to 6:30 p.m. M-F
18 mos. to 13 years
Drop-ins Welcome
FAMILY DISCOUNTS
751-3683 Director: Maggie Pike
72-acwc
COME BY

Jack D. Pearson Contractor Home builder-remodeling, additions. References. 796-7127. 14-00TFC

Creative Landscaping. A full service landscaping company. 796-8471. 88-007TFC

Child care in my home. Room for one more toddler; M-F, 6:30 a.m.-7 p.m. 796-4064. 86-017TFD

POST HOLE DIGGING
SHREDDING
CARPENTRY
Call John 796-7461
89-77tc

Answers to King



"You never really know how protected you are until you need me."

You know I can protect your home, auto, boat, condo, mobile home, apartment or business. But the true test of an insurance agent is how well I come through when you need me. I won't let you down. Just call. I'll take real good care of you.

Allstate
You're in good hands.

Joe W. McMullan

Snyder's Clockbench
CLOCK REPAIR
Old & New; Case Repair & Refinishing; Free Estimates
796-3111
f1-tfp

Hill Country Council on Alcohol and Drug Abuse provides free, confidential assessments for substance abuse on Wednesday mornings in Bandera at 1207 Cottonwood. Call (210) 896-8884 or 800-826-5436.
pms

Wanted

Wanted: 30-60 acre lease for deer hunting, possible interest in purchase. 713-554-7306. 88-047TFD

HUNTING LEASE WANTED—Primarily to be used for bird hunting but deer need to be available also. Fishing a plus. Six or eight hunters. Comfortable accommodations a must. Call Ed Holder (409)982-5080. 85-007TC

Wanted 25-50 acres for Hill Country Speedway. Needs to have water and electricity available. Parties interested in more information, call (210) [illegible]. 85-007TC

Want to Buy a Better Deal on insurances, equipment and estates. (210) 257-4267.

Junk Jewelry, costume jewelry bought & sold. Clean out that old jewelry box and call me. Specialty old rings, glass beads, silver & gold also. Call 796-4529.

Pets

PUNKIN'S K-9 COUNTRY CLUB
Lower Mason Creek Road
BOARDING
Grooming Baths Dips
AKC Golden Retrievers
Stud Service
Obedience Training
Pet Boarding at it's Best CATS, TOO!
IAMS Pet food now available!
796-4208 Anne Brown-Jones Beryl E. Daniels
48-33d

POODLES & PALS GROOMING
796-4357 or 796-3450
BANDERA BOARDING KENNELS
13 years in the business
8 ft. x 24 ft. indoor-outdoor runs
34-tfc

2 1/2 week old Barbado ram for sale, still on bottle. AKC registered red-blonde male chow for stud. 589-7242. 86-047TFD

Lost & Found

Lost dog. Springer/Brittany Spaniel, female, brown/white collar with San Diego, CA vacc. tag. Lost June 12 in Bandera River Ranch. Last seen around Privilege Creek. REWARD. Call 796-4428. 86-

REWARD. Lost male dog at Medina Lake. Pointer mix. [illegible] to junior. Please [illegible] Friday morning. Bandera. 210-520-6817. 87-007HC

Miscellaneous

BANDERA TEXAS FOR SALE
BONNIE'S RESTAURANT. 2700 Sq. ft. bldg. Parking. Main St.
Approx. 50'x120' Everything goes! $65,000--$35,000 down. 9% interest.
210-796-8803 or 796-3543 84-tfp

FREE old newspapers as available. For moving, painting, to put under flooring or Kerrville Crisis Pregnancy Center. 896-2392.

Thank You

Thank You
The family of Pam, Mark and Joseph Burke would like to extend our most sincere appreciation to the people of Lakehills, Pipe Creek, Bandera, and San Antonio that expressed their sympathy at the loss of our daughter Kristen Elizabeth. The many cards, flowers, gifts, visits, prayers, and food were so comforting. People took time out of their busy lives to show us that the grief we were experiencing was shared by so many. We are truly fortunate to live in such a caring, giving, compassionate community.
Thank you again,
Pam, Mark and Joseph Burke

Thank you
The family of Elphie Hollman wish to say thank you to their many friends and loved ones for all the acts of kindness shown her, especially the Bandera Nursing Home employees; To Rev. Gerald Evans and Grimes for the beautiful service.
We shall always remember your expressions of sympathy as shown by your visits, cards, flowers, food & prayers. God bless each and everyone of you.
Bodie & Laura (Dutch) Hollman

Remember a loved one with a memorial to:
SILVER SAGE CORRAL
P.O. Box 1416
Bandera
Texas 78003
45-pms

Real Estate sells in the CLASSIFIEDS...

Public Notices

NOTICE TO CREDITORS OF BESSIE WRIGHT (DECEASED) OF BANDERA COUNTY:
Bills owed by the deceased should be sent to Mary Johnson, 8311 Castlecreek Dr., San Antonio, Texas 78218 by October 9, 1993. 86-027PD

Posting Notice
The H.L. Bruce Ranches located on Hwy. 173 North approximately 3.5 miles from Bandera city limits; and on Hwy. 16 North approximately 5 miles from Bandera city limits are posted against trespassers. All previous permissions are hereby revoked. Trespassers will be prosecuted to the fullest extent of the law. 86-017TC

EMS
Send Memorials to:
Bandera County EMS
P.O. Box 5
Bandera, Tx. 78003
(512-796-4282)
You may designate your gift to a specific EMS unit.
Public Service Ad

I would like to subscribe to
The Bandera Bulletin
P.O. Box 697, Bandera, Tx. 78003
1 year
We now accept American Express VISA & MC
Name.....
City State Zip







Touchdown Scott Faglie

Medina vs. Harper
Bobcat Stadium
Friday, Oct. 9
7:30 p.m.

GO BOBCATS !
BEAT THE LONGHORNS !



The Bobcats get on the board first with a long TD run by Randy Rose.

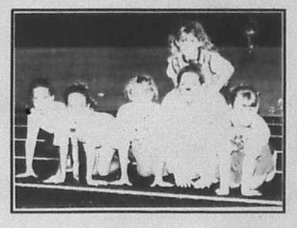



Our Thanks To This Year's Medina Bobcat Backers

Medina Athletic Booster Club
Lois & John Derry
Jim & Sandy Parker
Mona Seale
Texas Cedar Products
C&D Enterprises
Janis & George Rose, CPA
Derrell & Linda McGlathery
Butch & Judy Bradford
Louis & Sandy Vannatter
Bradford Painting
MacNaughton Insurance
First State Bank
Dr. Henry Hubble
Elayne's Hairstyling Salon
Bradford Painting
The Gingerbread Houses

SCHEDULE

Medina 8	Natalia 6
Medina 24	Asherton 2
Medina 19	Sabinal 5
Medina 12	D'Hanis 14
Oct. 8	Harper
Oct. 15 at	Nueces Canyon
Oct. 22	Rocksprings
[illegible]	Leakey
Nov. 5 at	Center Point

Bold Denotes District Game
Game Time 8 p.m. District Games 7:30 p.m.

OCT 06 93



Robert Bradford flies high trying to get a hand on the Warriors punt.



Lorenzo Molina puts pressure on Ingram's quarterback.

BULLDOGS



Rush Roberts gives the Bulldog Band their halftime beat.

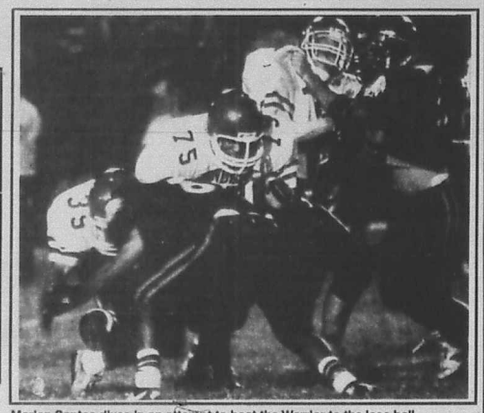

Marlon Santos dives in an attempt to beat the Warrior to the lose ball.



Bulldog lineman Greg Knutson draws a bead on the Warrior QB.



Aarron Lacey leaves Ingram defenders in the dirt on a punt retrurn.

BANDERA VS. COLE
at
BULLDOG STADIUM
FRIDAY, OCT. 8
7:30 P.M.
★ *HOMECOMING* ★

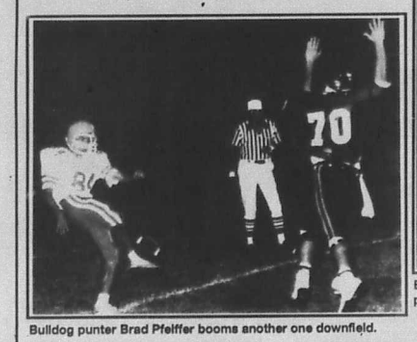

Bulldog punter Brad Pfeiffer booms another one downfield.

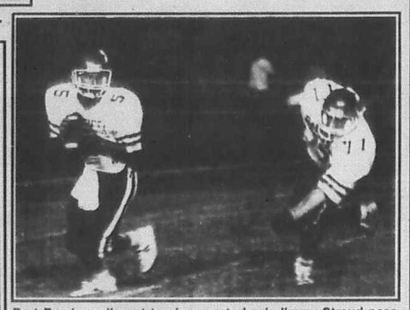

Bart Byerley rolls out to give quarterback Jimmy Stroud pass protection.

SCHEDULE

Bandera 33	Dripping Springs 7
Bandera 48	Comfort 8
Bandera 20	Marble Falls 27
Bandera 27	**West Campus 6**
Bandera 20	Ingram 35
Oct. 8	Cole
Homecoming	
Oct. 15 at	Hondo
Oct. 22	Somerset
Oct. 29 at	Devine
Parents Night	
Bold Denotes District Game	
Game time 6 pm; Dist. tilt Games 7:30 p.m.	



Kelly Vos and Sandra Kirwan enjoy the music of the Bulldog band.

Our Thanks To This Year's Bandera Bulldog Backers

Alkek's Flying A Ranch
Armadigger
Bandera Bank
Bandera Bulletin
Bandera Electric Cooperative, Inc.
Bandera Ice House/Sports Shack
Bandera Printing
Bandera Top Hands Hair Salon
Bandera True Value Hardware
Bandera Veterinary Clinic
D'Spain Sales & Service
Eckhart's Flower Shop
Evans Auto Supply
Everett's
First State Bank
Gas Go
Tom Grant
Carol Graves, C.P.A.
Gingerbread House Flowers & Gifts
Grimes Funeral Chapel
Hair Unlimited
Hearn Products, Inc.
Herby's Food Mart
Hevenor Lumber
Jennings Anderson Ford
Lakehills Ice House
[illegible]
Tom & Dorothy Maddox
Moore Title Co.
O.S.T. Restaurant & Catering
Pine Creek Realty
[illegible]
Reed's Floor Covering Service
[illegible]
Super S Foods
[illegible]
Tarpley General Store
[illegible]
The Wrangler Steakhouse & Lounge

Sports

Bandera Bulldogs pillaged by Ingram Warriors 35-23

Three touchdown halftime deficit too much to overcome

Bandera's Bulldogs gave up too many big plays to Ingram Friday night and came up on losing end of a 35-23 score.

"We just didn't play well," said Coach Mike Williamson. "We had good practices going into the game, we were focused on Ingram and Ingram didn't give us any surprises. They are a good little ball club and we knew we needed to play a good game to beat them and we didn't do it," he added.

The Bulldogs got off to their usual fast start when QB Jimmy Stroud hit Aarron Lacey with a 30 yard touchdown pass. However, on the ensuing kickoff Ingram's Rob Middleton took the ball 95 yards for a Warrior TD. Then on the Dog's next punt Middleton scored on a 70 yard return. Later in the first quarter the Warriors scored on a 61 yard TD strike and the Dogs were in unfamiliar territory, behind on the scoreboard.

"We lost our poise when adversity hit," noted Williamson. "We did regroup but not as well as we'd hoped. Coming out after the half we were down by 18 points which meant we had to hold them scoreless and score three touchdowns of our own. We knew both our offense and defense were capable of that. We got half the job done. Ingram had a scoreless second half," Williamson said. "But the later in the game it got the more we had to throw, both to preserve the game clock and to score fast points," he added. Ingrams defense was ready. The Bulldogs scored only one time and that was very late in the game.

"We are disappointed but not defeated," Williamson said. "One district loss doesn't eliminate us from the playoff picture. We have lost our cushion in the district, though. We need to win from here on out," he pointed out.

In addition to the Stroud to Lacey pass, Bandera's scoring was provided by Marion Santos on a two yard run and on a 31 yard pass from Kyle Woodland. Stroud also kicked a 35 yard field goal and tacked on two extra points on the night.

Another big disappointment for the Dogs came when starting center Isaac Kenney left the game with his jaw broken in two places. Kenney's mouth is wired closed for the next six weeks while the break heals and he is through playing football. "Isaac was so committed to having a good senior season. He was having a good year and was really enjoying himself. We're going to miss his leadership and experience on the field. But I have no doubt he will be on the sideline as soon as he feels up to it, helping his teammates however he can," Williamson said.



Staff photo by Dan Sandidge

Robert Bradford drops back to give Bulldog quarterback Jimmy Stroud pass protection against the fast rushing Ingram Warriors.

As for the week's opponent, Cole will come into Bulldog Stadium with the fastest team in district 26-3A.

The Cougar's offense is built around their quarterback. He's small, very fast and shifty and he does everything. "He is an excellent runner, throws the ball well and even returns kicks for them. The bright spot I see in there is that when he passes then at least he doesn't have the ball anymore," Williamson says with a smile.

The Cougars are a team on the rise. From last year's 0-10 season they have turned around and started this year at 2-1-1.

Bandera is a proud and talented team, determined not to repeat last Friday's mistakes.

"This should be a good game for Homecoming. I'm excited about being on the sidelines for my first Homecoming game in Bandera," said Williamson.

Kickoff for the game will be 7:30 p.m. Mr. and Miss B.H.S. will be announce during halftime festivities. There is also a Homecoming bonfire planned at the high school campus on Thursday, Oct. 7 beginning at 8 p.m.

Bandera volleyball team finds tough going last week

Bandera lost two district matches in varsity volleyball action last week.

Friday, Oct. 1 Ingram triumphed on their home court over the Lady Bulldogs 15-4, 15-10. For Bandera, Wilynn Zickler had 3 kills, and Melani Schneider, Natalie Koehler, Abby Nightingale and Adriana Blow each had one kill; Koehler, Nightingale and Schneider each had 2 blocks; Koehler served 3 aces; Courtney Cota had 4 assists and Kelly Vos had 3 assists; and Sandra Kirwan had 1 dig.

Tuesday, Sept. 28 Hondo traveled to Bandera and beat the Lady Bulldogs 15-10, 15-12. For Bandera, Koehler and Schneider each had 4 kills, and Zickler, Blow and Nightingale each had 1 kill; Koehler and Schneider each had 2 blocks; Cota served 1 ace; Vos had 5 assists and Cota had one assist. Schneider had 3 digs.

Sept. 24 in Bandera, the Lady Bulldogs beat West Campus 15-3, 16-14. For Bandera, Zickler had 5 kills, Vos had 3 kills and Schneider had 2 kills; Schneider had 4 blocks, Zickler had 3 blocks and Koehler had 2 blocks; Cota served 2 aces and Zickler served 1 ace; Vos had 6 assists; and Koehler and Schneider each had 3 digs.

Sept. 21, Bandera traveled to Somerset and won 12-15, 15-11, 15-6. Koehler had 6 kills, Zickler, Schneider and Nightingale each had 3 kills and Blow had 1 kill; Blow had 2 blocks and Koehler and Zickler each had one block; Koehler served 2 aces and Sandra Grenet served 2 aces; Cota and Vos each had 4 assists; and Kelly Rigsby had 3 digs. Cota had one dig.

Bandera junior high teams victorious over Ingram

Bandera's 7th grade footballers ran their season record to 4-0 with a 14-12 come from behind win over Ingram.

Roger Marsden got the Dogs on the board with a 22 yard TD run in the first quaarter.

In the third quarter, trailing 12-6, Jesse Rodriguez took a quarterback sneak 18 yards into the end zone and then tacked on the two point conversion to give the Bulldogs the win.

The 8th graders moved to a 3-1 season record with a 28-13 victory over Ingram.

Robert Wagner scored on 24 and a 27 yard runs, P.J. Doyle carried in a 19 yard QB keeper and Lance Andreas connected with Jimmy Stimmel on a 47 yard pass play to account for the Bulldogs four TD's. Tim Gard kicked two PAT's and P.J. Doyle booted the final one through.

Both junior high teams will return to Bulldog stadium on Thursday, Oct.7 where they will again face Ingram. Game times are 5:00 and 6:30 p.m.

Soccer results

Bandera County Youth Soccer Association

Sept. 27, 1993

Division D

First State Bank	0
Bandera True Value	4

Sept. 28, 1993

Division D

Hearn Products	6
Dixie Dude Ranch	0

Division E

Bandera Bank	1
Bandera Electric	1

Division F

Harvey's Steak House	0
Hevenor Lumber	5

Oct. 2, 1993

Division D

OST Cafe	1
Sports Shack	1
Dixie Dude Ranch	0
Bandera True Value	6
Hearn Products	0
First State Bank	2

Division E

Bandera Electric	0
Roger Stevens Const.	2
Bandera Bank	2
Quality Ironworks	2

Division F

Hevenor Lumber	4
Bandera Vet. Clinic	0
Harvey's Steak House	0
Grimes Funeral Home	2

'Dog JV tops Ingram

Bandera's JV had their opening play go wrong in their football game against Ingram. After that everything went right and they claimed a lopsided 30-2 victory over Ingram.

The Bulldogs received the opening kickoff and downed the ball along their own goal line. The officiating crew eventually ruled it a safety and two points for Ingram.

From there Bandera's potent offense took over. When the final buzzer sounded Erik Gratteau, Charley Robertson, Adam Diaz and Jimmy Johnson had all crossed the goal line for the Bulldogs. Robertson was also successful on the two point conversion on three of those TD's to run the score to 30-2.

The JV team will see action on Thursday, Oct. 7 at Cole in San Antonio. Kickoff is scheduled for 6 p.m.

Football standings
District 26-3A

Team	District	Overall
Somerset	2-0	5-0
Devine	2-0	4-1
Bandera	1-1	3-2
Medina Valley	2-0	3-1-1
Ingram	1-1	4-1
West Campus	0-2	3-2
Cole	0-2	2-2-1
Hondo	0-2	1-4

Last Week: Ingram 35, Bandera 23; Medina Valley 33, Cole 14; Devine 24, Hondo 7; Somerset 13, West Campus 0.
This Week: Friday- Cole at Bandera; Hondo at Medina Valley; Somerset at Devine; Ingram vs. West Campus at South San Stadium.

DIXON
ZTR. Riding Mowers
MK ENTERPRISES
Sales & Service
302 Hackberry 796-7280
Bandera

Reed's
Floor Covering
Carpet, Lino, Tile Sales & Service
Serving Bandera County Since 1962
Commercial Carpet $6.22/yd.
10 year warranty
Evening & weekend calls accepted
FREE ESTIMATES
796-4292 Dallas Ave. Bandera

Watch Bulldog Football
Monday Nights 6:30 p.m.
Come join us at the High School as we watch the film of Friday's game.

Save $4.20
Yearly Newstand Price.....18.20
Subscription Price.....14.00
I would like to subscribe to
The Bandera Bulletin
P.O. Box 667, Bandera, Tx. 78003
1 year $14 (Bandera Co., Mico, Utopia)
We now accept American Express VISA & MC
Name
Address
City State Zip

JENNINGS ANDERSON FORD
FORD
"WE RENT CARS & TRUCKS!"
NOTICE: If you are looking for a new or used vehicle and don't see it on our lot, we'll find it for you. If you'll call or come in and tell us what you would like!! ASK FOR CLINT DOWELL, LANCE LEMEILLEUR OR KEN SEALE.
BUY AMERICAN
Test Drive a Ford Turbo Diesel!
NEW--Only a few 1993's left!! Big discounts, rebates and low interest rates!! 1993 Taurus GL sedans, executive demos, 3.8L V6 automatics at $14,495 plus TTL. Demo 1993 F150 Supercab trucks, XLT, V8, automatic, $16,500 plus TTL.
USED--1986 CHEVROLET 1500 PICKUP 6-cyl. automatic, right miles, AC, extra clean. $4,995 plus TTL.
1987 CHEVY CELEBRITY SW 6 cyl. auto. AC, tilt/cruise, a real winner for $4,650 plus TTL.
1990 FORD ESCORT SW automatic, air conditioned, tilt/cruise, a family transport with low miles for $5,495 plus TTL.
1989 ISUZU 4WD TROOPER 4 DR manual, 5 speed, 6 cyl, a real clean vehicle for off the road, $8,995 plus TTL.
1991 CHEV. CAVALIER Automatic, AC, cassette, 4 door, very clean at $7,350 plus TTL.
FREE Lube with...
MOTORCRAFT OIL and OIL FILTER SPECIAL
Includes up to 5 quarts of Motorcraft Oil. Motorcraft Oil Filter and installation. Probes and diesel-equipped vehicles higher.
Repair Order No.
TOTAL SPECIAL PRICE- PARTS AND LABOR
$14.95
VALID OCT. 1993. ANY APPLICABLE TAXES EXTRA.
MOTORCRAFT ENGINE TUNE-UP SPECIAL
Solid state tune-up includes installation of Motorcraft Spark Plugs; inspection of choke, throttle linkage, spark plug wires and distributor cap; checking of idle speed and timing. Aerostars, Econolines, 3.8L sixes, Platinum plugs and dual plug ignition vehicles higher.
TOTAL SPECIAL PRICE -PARTS AND LABOR
4 CYL. $29.95 6 CYL. $35.95 8 CYL. $47.95
VALID OCT. 1993. ANY APPLICABLE TAXES EXTRA.
OVER-THE-COUNTER SPECIAL
A discount off manufacturer's suggested list price on parts and accessories purchased "over-the-counter."
TOTAL PARTS DISCOUNT
15 % OFF
VALID OCT. 1993. ANY APPLICABLE TAXES EXTRA.
COME SEE US FOR SPECIAL PRICES.
HOURS:
SERVICE DEPT.
SALES: 8:30-6:30 Mon.-Fri.; 8:30-5 Sat.
NOTICE: Our Service Department is equipped to repair all GM, Chrysler & Ford vehicles. All of our technicians are qualified to "master repair" the above models.
HOME OF THE GOOD GUYS IN THE WHITE HATS!
JENNINGS ANDERSON FORD
BANDERA 796-7791 HWY. 16 S.

OCT 06 93

BANDERA

True Value HARDWARE STORES®

FALL Shopper Plant and Garden Sale

ALL **SHRUBS** in Stock **30%** or lower **off** original Price!

VEGETABLE 6-paks 69¢ Reg. 99¢

All **TREES** as marked for CLEARANCE

24 TINE METAL **LAWN RAKE** $4.99

Assorted 3 & 4" **Bedding Plants** 30% off

16" Echo **CHAIN SAWS** Starting at $226

60 ft. 5/8" **Garden Hose $10.99** Reg. 16.99

Winterizer **Lawn Fertilizer $8.69** Covers 7200 sq. ft.

Turf Magic **Potting Soil $2.49** 40 lb.

BEDDING PLANTS Jumbo 6 paks **$1.39** *Reg. $1.99*

assorted **HANGING BASKETS** starting at **$2.99**

Prices Good thru Saturday, Oct. 30, 1993. While supplies last.

Bandera Lawn and Garden Center and Nursery

706 Main 796-3861

Open Monday thru Saturday

SCOTCH

Dewar's 1.75 liter 80° **27.99**

Scoresby 1.75 liter 80° **19.99**

Smirnoff 1.75 liter 80° **Vodka 16.99**

Miles GIN liter 80° **5.99**

While supplies last!

Jose Cuervo Gold 1.75 liter 80° **27.99**

Everyday LOW Prices!

Busch, Lone Star reg/light Miller High Life, Schaefer **99¢** QUARTS

BOURBON

JIM BEAM 1.75 liter 80° **15.99**

GEORGE DICKEL 1.75 liter 90° White Label **26.59**

George Dickel White Label liter 90° $13.99

W.L. WELLER 1.75 liter 90° **19.99**

BEST BEER PRICES IN TOWN!

Budweiser Bud Light Coors Light **PARTY BALLS** 3.87 gal. **$22.99**

Budweiser Miller Lite **$1.59** QUARTS

Budweiser Miller Lite Coors Light 24-12 oz. cans **$19.99** unchilled **$13.99** chilled

LIQUOR·BEER WINE WAGON WHEEL

1004 Main 796-4555

Open 10 a.m. 9 p.m. Mon. Sat.

KEGS for all your PARTY NEEDS!



Western Red Cedar

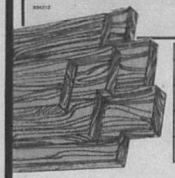

	2"x4"	4"x4"	4"x6"
8'	4.79	10.49	17.49
10'	5.99	12.99	21.99
12'	6.99	14.99	26.50
16'	9.69	19.99	35.25

•Resists rot & decay •Full rough sawn

Framing Lumber
Standard & Better SPF



	2x4	2x6
8'	2.19	3.19
10'	2.79	3.95
12'	3.25	4.69
14'	3.85	5.49

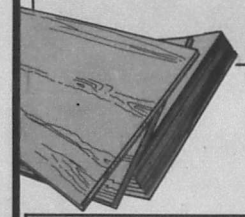

8.99 4'x8'x1/2"

3-Ply CDX Grade
Sheathing Plywood
For floors, walls, roofs. Best quality. Quantity limited.

#1 Grade Yellow Pine

	2x6	2x8	2x12
8'	3.99	4.85	9.19
10'	4.99	6.09	11.39
12'	6.09	7.29	13.69
14'	7.09	8.49	15.99
16'	8.39	10.09	18.99

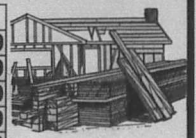



2.15

Premium Grade Studs
2x4x92⅝" SPF



Particleboard Shelving
1x12x8' **3.99** ea.
1x12x12' **6.09** ea.
•Bull nose •3/4" thick



Furring Strips
1x2x8' 5184 **89¢**
2x2x8' 5185 **1.49**

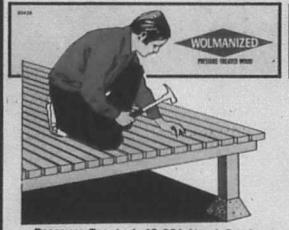

Pressure Treated .40 CCA No. 1 Grade
Southern Yellow Pine
Approved for ground contact, and is warranted for 40 years against rot, decay, and termite damage. It can be painted, stained or left to age naturally.

Size	2"x4"	2"x6"	2"x8"
8'	3.27	4.59	—
10'	4.09	5.79	—
12'	4.89	6.89	9.59
16'	6.69	9.49	12.89

Yellow Pine Boards



	8'	10'	12'
1"x4" #2	1.69	2.19	2.59
1"x6" #2	2.79	3.49	4.19
1"x6" #1	4.20	5.25	6.30
1"x8" #1	5.69	6.99	8.49

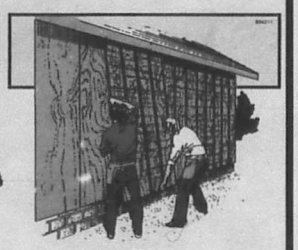

Plywood Siding
Decorator Grade
4'x8'x3/8"
7.99 ea.
Quantity limited, subject to stock on hand.

Good Roofs Start With Great Materials

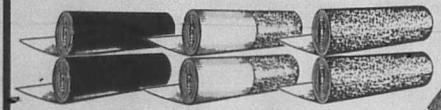

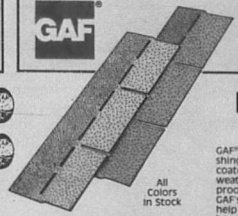

16.98 per square
3-Tab Self-Sealing
Fiberglass Shingles
GAF® shingles are stylish, long lasting shingles consisting of a fiberglass mat coated on both sides with a thick layer of weathering grade asphalt for extra water-proofing protection. This, along with GAF's® 20-Year limited warranty, should help put GAF® shingles at the top of your home improvement list. 7 colors in stock.

All Colors In Stock

15 Lb. Roofing Felt
•400 sq. ft. roll
•Use on sidewalls over sheathing or under roofing
6.49 roll

Selvage Edge Double Coverage Half-Lap Roofing
•50 sq. ft. roll
•Use for low pitch roofs
10.25 roll

90 Lb. Roofing
•100 sq. ft. roll
•Heavy duty asphalt base coated with mineral granules
10.75 roll



Concrete Reinforcing Bars
Made in USA
3/8"x20' **1.33** 1/2"x20' **2.15**
5/8"x20' **3.25** 3/4"x20' **4.99**
Made in USA

36.95

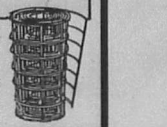

Concrete Reinforcing Mesh
6"x6" reinforcing wire mesh, 10 gauge, 60" wide. Price per roll. Roll 6-Ga. 150' **73.95**

2.69 gallon



Plastic Cement Roof Coating
Stock up now and save big!



Roof Edge
Heavy gauge, quality roof edging is now available at a great price.
1"x2"x10' **1.09** ea.
1½"x1½"x10' **1.09** ea.
D-L 10' ..... **1.69** ea.

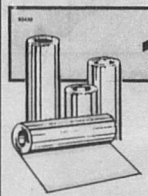

24"x10' **11.25**
Valley & Standard Gauge
Steel Flashing

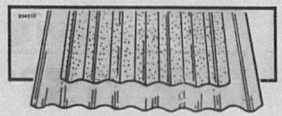

Galvanized Roofing
Galvanized Corrugated Iron Roofing
(Made in USA)
8' **4.19** 10' **5.19** 12' **6.19** 16' **8.29**
Galvanized V-Crimp Roofing
(29-Ga. Made in USA)
8' **5.99** 10' **7.49** 12' **8.99** 14' **10.49**
16' **11.79** 18' **13.65** 20' **15.17**

Width	10'	25'	50'
6"	3.15	7.15	11.95
12"	5.75	12.95	20.95
16"	7.75	17.50	26.95
20"	8.35	19.50	32.95
24"	11.25	24.75	38.95
30"	13.95	31.75	52.95
36"	16.95	38.50	62.95

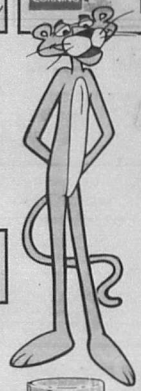

Fiberglas® Insulation
R-11 3½"x15"x70'6" 88.12 sq. ft. **11.89**
R-11 3½"x23"x70'6" 135.12 sq. ft. **18.24**
R-13 3½"x15"x94" 88.12 sq. ft. **15.86**
R-19 6¼"x15"x39'2" 48.96 sq. ft. **10.28**
R-19 6¼"x23"x39'2" 75.07 sq. ft. **15.76**
R-30 9½"x16"x48" 58.67 sq. ft. **19.95**
R-30 9½"x24"x48" 80.0 sq. ft. **27.20**



"The higher the R-value the greater the insulating power. Ask your seller for the Fact Sheet on R-values.

Western Red Cedar

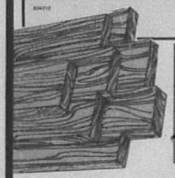

	2"x4"	4"x4"	4"x6"
8'	4.79	10.49	17.49
10'	5.99	12.99	21.99
12'	6.99	14.99	26.50
16'	9.69	19.99	35.25

•Resists rot & decay •Full rough sawn

Framing Lumber
Standard & Better SPF

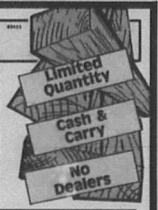

	2x4	2x6
8'	2.19	3.19
10'	2.79	3.95
12'	3.25	4.69
14'	3.85	5.49

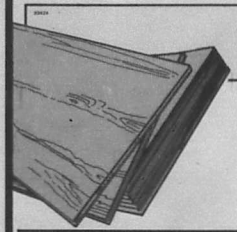

8.99 4'x8'x1/2"

3-Ply CDX Grade
Sheathing Plywood
For floors, walls, roofs. Best quality. Quantity limited.

#1 Grade Yellow Pine

	2x6	2x8	2x12
8'	3.99	4.85	9.19
10'	4.99	6.09	11.39
12'	6.09	7.29	13.69
14'	7.09	8.49	15.99
16'	8.39	10.09	18.99





2.15

Premium Grade Studs
2x4x92⅝" SPF

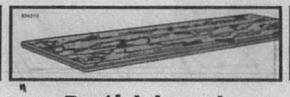

Particleboard Shelving
1x12x8' **3.99** ea.
1x12x12' **6.09** ea.
•Bull nose •3/4" thick



Furring Strips
1x2x8' S184 **89¢**
2x2x8' S185 **1.49**



Pressure Treated .40 CCA No. 1 Grade
Southern Yellow Pine
Approved for ground contact, and is warranted for 40 years against rot, decay, and termite damage. It can be painted, stained or left to age naturally.

Size	2"x4"	2"x6"	2"x8"
8'	3.27	4.59	—
10'	4.09	5.79	—
12'	4.89	6.89	9.59
16'	6.69	9.49	12.89

Yellow Pine Boards



	8'	10'	12'
1"x4" #2	1.69	2.19	2.59
1"x6" #2	2.79	3.49	4.19
1"x6" #1	4.20	5.25	6.30
1"x8" #1	5.69	6.99	8.49

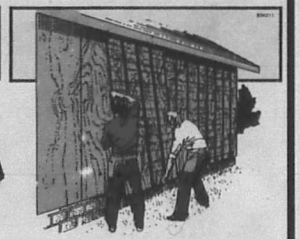

Plywood Siding
Decorator Grade
4'x8'x3/8"
7.99 ea.
Quantity limited, subject to stock on hand.

Good Roofs Start With Great Materials

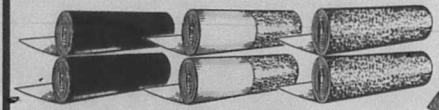

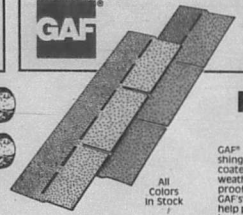

All Colors in Stock

16.98 per square
3-Tab Self-Sealing
Fiberglass Shingles
GAF® shingles are stylish, long lasting shingles consisting of a fiberglass mat coated on both sides with a thick layer of weathering grade asphalt for extra water-proofing protection. This, along with GAF's® 20-Year limited warranty, should help put GAF® shingles at the top of your home improvement list. 7 colors in stock.

15 Lb. Roofing Felt
•400 sq. ft. roll
•Use on sidewalls over sheathing or under roofing
6.49 roll

Selvage Edge Double Coverage Half-Lap Roofing
•50 sq. ft. roll
•Use for low pitch roofs
10.25 roll

90 Lb. Roofing
•100 sq. ft. roll
•Heavy duty asphalt base coated with mineral granules
10.75 roll



Concrete Reinforcing Bars
Made in USA
3/8"x20' **1.33**
1/2"x20' **2.15**
5/8"x20' **3.25**
3/4"x20' **4.99**
Made in USA

36.95
Concrete Reinforcing Mesh
6'x6' reinforcing wire mesh, 10 gauge, 60" wide. Price per roll.
Roll 6-Ga. 150' **73.95**

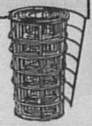

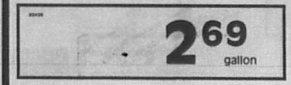

2.69 gallon



OWENS CORNING
Fiberglas® Insulation



Plastic Cement Roof Coating
Stock up now and save big!

Roof Edge
Heavy gauge, quality roof edging is now available at a great price.
1"x2"x10' **1.09** ea.
1½"x1½"x10' **1.09** ea.
D-L 10' ..... **1.69** ea.



R-11 3½"x15"x70'6" 88.12 sq. ft. **11.89**
R-11 3½"x23"x70'6" 135.12 sq. ft. **18.24**
R-13 3½"x15"x94" 88.12 sq. ft. **15.86**
R-19 6¼"x15"x39'2" 48.96 sq. ft. **10.28**
R-19 6¼"x23"x39'2" 75.07 sq. ft. **15.76**
R-30 9½"x16"x48" 58.67 sq. ft. **19.95**
R-30 9½"x24"x48" 80.0 sq. ft. **27.20**



"The higher the R-value the greater the insulating power. Ask your seller for the Fact Sheet on R-values.

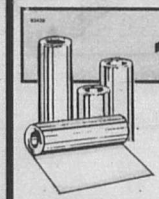

24"x10' **11.25**
Valley & Standard Gauge
Steel Flashing

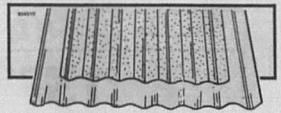

Galvanized Roofing
Galvanized Corrugated Iron Roofing
(Made in USA)
8' **4.19** 10' **5.19** 12' **6.19** 16' **8.29**
Galvanized V-Crimp Roofing
(29-Ga. Made in USA)
8' **5.99** 10' **7.49** 12' **8.99** 14' **10.49**
16' **11.79** 18' **13.65** 20' **15.17**

Width	10'	25'	50'
6"	3.15	7.15	11.95
12"	5.75	12.95	20.95
16"	7.75	17.50	26.95
20"	8.35	19.50	32.95
24"	11.25	24.75	38.95
30"	13.95	31.75	52.95
36"	16.95	38.50	62.95



Compare Schulte and Save!

Since 1929, the Schulte Family Commitment: Guaranteed Quality Paint at Affordable Prices. Satisfaction Guaranteed or Your Money Back!

Guaranteed 5 Year Durability
One coat covers similar colors. Fast drying pleasant odor. Colorfast decorator colors. Cleans up with soapy water. 14048
Sale **6.99** gal.

Guaranteed 5 Year Durability
One coat covers similar colors. Excellent for kitchens and baths. Washable colorfast colors. Cleans up with soapy water. 14002
Sale **12.95** gal.

Guaranteed 5 Year Durability
Good one coat coverage. Non yellowing white. Peel and blister resistant. Cleans up with soapy water. 14041
Sale **8.99** gal.

10th ANNIVERSARY SALE

EVENT STARTS TODAY

EVENT ENDS 10/15/93

A.O. Smith Water Heaters

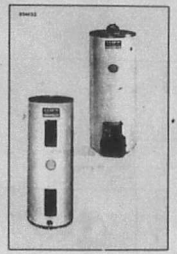

Few things are more inconvenient than being without hot water. So if your water heater is starting to go, replace it today, with a new energy saving A.O. Smith water heater. You will also save money with the new energy saver model.

Natural Gas
30 gal. 1170 ..... **157.99**
40 gal. 1171 ..... **169.99**

Electric
30 gal. 6322 ..... **158.99**
40 gal. 1167 ..... **169.99**
50 gal. 1168 ..... **189.79**

LP Gas
30 gal. 6323 ..... **225.99**
40 gal. 6324 ..... **230.99**



8.99

Simple Green
Is the incredible cleaner and degreaser! 67 oz. jug. 2238

2.29 gal.



Muriatic Acid
1380

1.99 gal.



Crown® Paint Thinner
General purpose cleaning and thinning agent. 1350

1.99

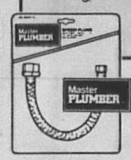

12" Toilet Connector
Ready to use without cutting, blending or special tools. 523081 5384

2.99 1½" or 1¼"



PVC "P" Trap
Long-lasting replacement for metal pipes. 3390



5.69

Anti-Siphon Toilet Tank Repair Valve
200C 3709



4.29 48 Lb.

Ready-Mixed
Joint Compound
All purpose compound. Seals & protects. For use with gypsum wallboard. 48# carton. 11077



Paints

WeatherAll Flat House Paint
"Our Best Exterior House Paint." White and Red-Mixed Colors
1 gallon 11ww 6391 **11.79**

E-Z Kare Latex Semi-Gloss Enamel
Ideal for kitchens, bathrooms. Scrubbable!
1 gallon 11ez5 6451 **14.09**

2.19



9" Paint Roller and Tray Set
1316

Twin Pack Roller Covers
9171
99¢

69.00



White Toilet
1.5 gal. flush for water conservation. Seat extra. 6721

2.29

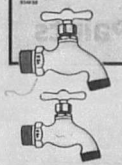

1/2" Hose Bib
For new installation or replacement. Our most popular. 3201
Also 3/4" 3202 ..... **2.99**

3.19

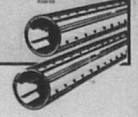

Sewer and Drain Pipe
Super strong, super light and easy to install. Solid or perforated. 4"x10' length. 3120-3501

6.69



E-Z Deck Wash
No mixing. No mess! Cleans without scrubbing, and it's safe around plants and animals. Gallon P 115 215 FE 9970

1.15

Bag of Rags
1 lb. Made of a super-soft, 100% fleece material. Keep plenty on hand for your car, home or boat! 0267 391 12 9394

13.29 gal.



Ultraviolet-Resistant Clear Wood Finish For Exterior Woods
Protects and beautifies exterior wood with these benefits: Rich initial color. Seals out moisture. Mildew resistant. Soap and water clean-up. Low odor. Meets environmental requirements. Available in Clear, Cedar and Red-wood Tones. 9329

1.29 each

Tub & Tile Caulking
Ideal for use around tubs, showers, tile, sinks, laminated plastic etc. It's flexible and waterproof. Comes in handy 5.5 oz. squeeze tube. 7987





Kitchen Sinks
5½" Deep 3171 ..... **28.99**
6½" Deep 3161 ..... **32.99**
8" Deep 3330 ..... **79.99**

3.19



ENFORCER® Wasp & Hornet Killer
•Shoots a 20' blast •Instant knockdown •Quick fill •Non-conductive to 37,000 volts WH-16 6692

3.19

ENFORCER® Flea & Tick Powder For Pets
•Natural pyrethrin formula •Kills fleas & ticks •Convenient puff bottle •Pleasant fragrance •Non-irritating 8524

Lumbermart Special Values

Bath Vanities

25"x19"
69.00 2024

31"x19"
85.00 1271





Compare Schulte and Save!

Since 1929, the Schulte Family Commitment: Guaranteed Quality Paint at Affordable Prices. Satisfaction Guaranteed or Your Money Back!

Guaranteed 5 Year Durability
One coat covers similar colors. Fast drying pleasant odor. Colorfast decorator colors. Cleans up with soapy water. 14049
Sale **6.99** gal.

Guaranteed 5 Year Durability
One coat covers similar colors. Excellent for kitchens and baths. Washable colorfast colors. Cleans up with soapy water. 14002
Sale **12.95** gal.

Guaranteed 5 Year Durability
Good one coat coverage. Non yellowing white. Peel and blister resistant. Cleans up with soapy water. 14041
Sale **8.99** gal.

10th ANNIVERSARY SALE

EVENT STARTS TODAY

EVENT ENDS 10/15/93

A.O. Smith Water Heaters

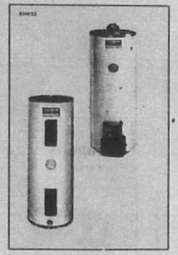

Few things are more inconvenient than being without hot water. So if your water heater is starting to go, replace it today, with a new energy saving A.O. Smith water heater. You will also save money with the new energy saver model.

Natural Gas
30 gal. 1170 — **157.99**
40 gal. 1171 — **169.99**

Electric
30 gal. 6322 — **158.99**
40 gal. 1167 — **169.99**
50 gal. 1168 — **189.79**

LP Gas
30 gal. 6323 — **225.99**
40 gal. 6324 — **230.99**



8.99

Simple Green
Is the incredible cleaner and degreaser! 67 oz. jug. 2250

2.29 gal.



Muriatic Acid
1560

1.99 gal.



Crown® Paint Thinner
General purpose cleaning and thinning agent. 1550

1.99

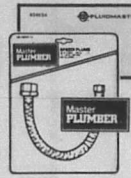

12" Toilet Connector
Ready to use without cutting, blending or special tools. 523081 5304

2.99 1¼" or 1½"



PVC "P" Trap
Long-lasting replacement for metal pipes. 3390

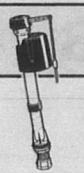

5.69

Anti-Siphon Toilet Tank Repair Valve
200C 3509



4.29 48 Lb.

Ready-Mixed Joint Compound
All purpose compound. Seals & protects. For use with gypsum wallboard. 48# carton. 1107



Paints

WeatherAll Flat House Paint
"Our Best Exterior House Paint." White and Red-Mixed Colors
1 gallon TWFX 6301 — **11.79**

E-Z Kare Latex Semi-Gloss Enamel
Ideal for kitchens, bathrooms, Scrubbable
1 gallon TYEZS 6451 — **14.09**

2.19



9" Paint Roller and Tray Set 1570

Twin Pack Roller Covers 8171
99¢

69.00



White Toilet
1.5 gal. flush for water conservation. Seat extra. 8721

2.29

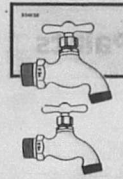

1/2" Hose Bib
For new installation or replacement. Our most popular. 3201
Also 3/4" 3202 — **2.99**

3.19

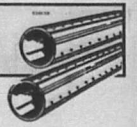

Sewer and Drain Pipe
Super strong, super light and easy to install. Solid or perforated. 4"x10' length. 3500-3501



6.69

E-Z Deck Wash
No misting, no mess! Cleans without scrubbing, and it's safe around plants and animals. Gallon P 115 215 FE 9970

1.15

Bag of Rags
1 lb. Made of a super-soft, 100% fleece material. Keep plenty on hand for your car, home or boat! 0267 851 13 9594

13.29 gal.



CWF-UV® Ultraviolet-Resistant Clear Wood Finish For Exterior Woods
Protects and beautifies exterior wood with these benefits. Rich initial color. Seals out moisture. Mildew resistant. Soap and water clean-up. Low odor. Meets environmental requirements. Available in Clear, Cedar and Red-wood Toners. 9329

1.29 each

Tub & Tile Caulking
Ideal for use around tubs, showers, tile, sinks, laminated plastic etc. It's flexible and waterproof. Comes in handy 5.5 oz. squeeze tube. 7987





Kitchen Sinks
5½" Deep 3121 — **28.99**
6½" Deep 3161 — **32.99**
8" Deep 5330 — **79.99**

3.19



ENFORCER® Wasp & Hornet Killer
•Shoots a 20' blast •Instant knockdown •Quick fill •Non-conductive to 37,000 volts WH-16 6692

3.19

ENFORCER® Flea & Tick Powder For Pets
•Natural pyrethrin formula •Kills fleas & ticks •Convenient puff bottle •Pleasant fragrance •Non-irritating 6526

Lumbermart Special Values



Bath Vanities
25"x19" — **69.00** 3024
31"x19" — **85.00** 1271

Hex Netting



Handy 25' Rolls.
Protect newly seeded lawns. Support for vegetables and flower vines. Protect gardens from predators.
1" Mesh

	25' Long	50' Long
24" wide	7.95	12.49
36" wide	9.99	16.95
48" wide	13.99	22.95

Chain Link Fence

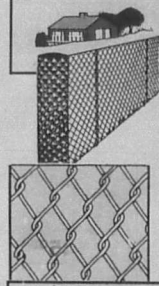

Hard to climb. Offers maximum protection.

4'x50' Roll
24.95

5'x50' Roll
30.95

Galvanized Welded Fence

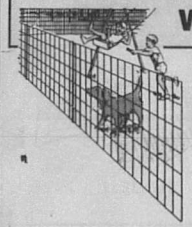

36"x50' Roll
15.99

48"x50' Roll
19.99

Also available in 100' rolls.

4.99 each

4"x4"x8' #2 Treated Fence Posts

Treated to resist rot and decay for years to come!

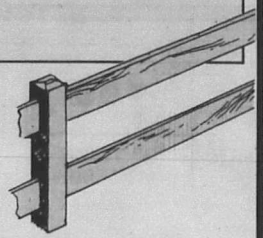

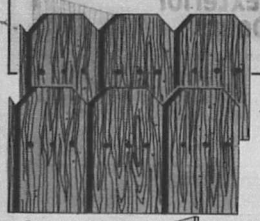

1.89 1"x6"x6'

Cedar Dog Eared Fence

Adds privacy and beauty to your yard.

1.99

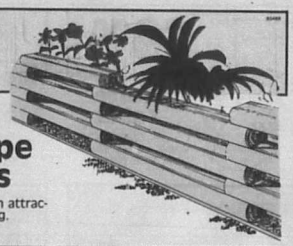

Landcape Timbers

Stack to achieve an attractive border fencing.

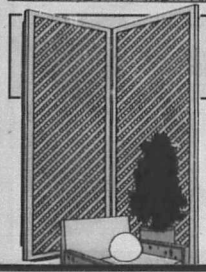

6.99 4'x8'

Treated Yellow Pine Lattice Panels

Decorative panels. Have hundreds of uses.

QUIKRETE®



1.85 80 lb.

Concrete Mix

Sets in just minutes!

Steel Exterior Door Units

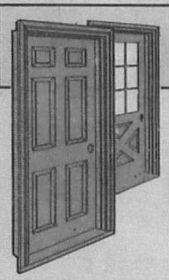

Pre-hung. Won't warp, split, shrink or swell. The top quality pre-hung entrance door for discriminating home-owners. They're specially designed, insulated and weatherstripped to greatly reduce heat loss ... and they're strong and handsome. The design is embossed into both sides of the door for extra, lasting beauty.

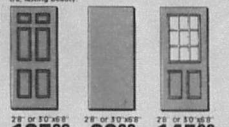

2'8" or 3'0"x6'8"
103.00

2'8" or 3'0"x6'8"
99.00

2'8" or 3'0"x6'8"
145.00

Interior Flush Lauan Pre-Hung Doors

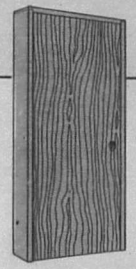

- Includes door, jambs, door stops
- Pre-bored for lockset
- Hinged right or left
- All doors are 6'8" high

2'0" **34.95**
2'4" or 2'6" **36.95**
2'8" **38.95**
3'0" **40.95**

Lauan Bi-Fold Doors



Ready to paint or stain, complete with hardware and track. Easy to install.

2'0"x6'8" **28.50**
2'6"x6'8" **31.95**
2'8"x6'8" **35.50**
3'0"x6'8" **36.50**

Western Pacific Pine Moulding

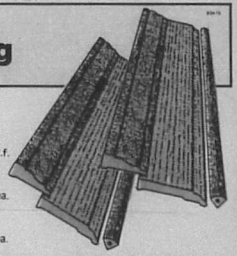

"A" Grade Sanitary Base 3½" ..... **49¢** l.f.
"A" Grade Door Stop 7' ..... **99¢** ea.
"A" Grade Lattice 1/4"x1½"x8' ..... **99¢** ea.



Windows

Prices Include Screen

Single Hung Series 600
Single Hung Window. Mill finish.

18"x28" **18.84**
24"x36" **22.39**
36"x36" **27.94**
32"x52" **33.40**
36"x60" **36.95**

Sliding Window Series 600
Horizontal Sliding Window. Mill finish.

24"x24" **22.00**
36"x24" **26.00**
48"x36" **38.55**
60"x36" **42.90**

Interior & Exterior Wood Doors

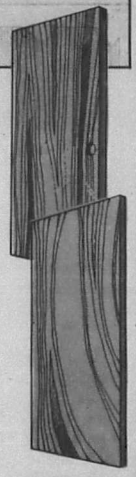

Lauan Solid Core Doors

Flush entrance exterior doors 1-3/4" thick and 80" high.

SIZES	LAUAN
30"	35.95
32"	37.95
36"	39.95

Lauan Interior Flush Doors

Interior hollow core doors in popular sizes. For use in all rooms of your home. 1⅜" thickness.

SIZES	LAUAN
24"x80"	16.49
30"x80"	17.95
32"x80"	18.95
36"x80"	19.95

Hex Netting



Handy 25' Rolls.
Protect newly seeded lawns. Support for vegetables and flower vines. Protect gardens from predators.
1" Mesh

	25' Long	50' Long
24" wide	7.95	12.49
36" wide	9.99	16.95
48" wide	13.99	22.95

Chain Link Fence

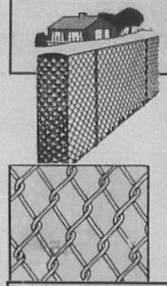

Hard to climb. Offers maximum protection.

4'x50' Roll
24.95

5'x50' Roll
30.95

Galvanized Welded Fence

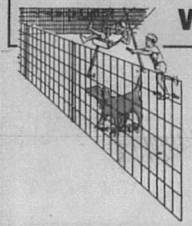

36"x50' Roll
15.99

48"x50' Roll
19.99

Also available in 100' rolls.

4.99 each

4"x4"x8' #2 Treated Fence Posts

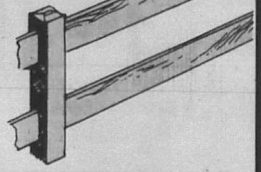

Treated to resist rot and decay for years to come!

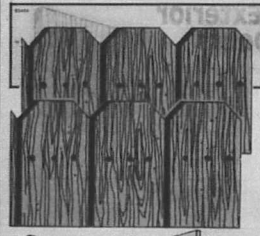

1.89 1"x6"x6'

Cedar Dog Eared Fence

Adds privacy and beauty to your yard.

1.99

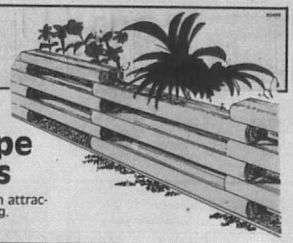

Landcape Timbers

Stack to achieve an attractive border fencing.



6.99 4'x8'

Treated Yellow Pine Lattice Panels

Decorative panels. Have hundreds of uses.

QUIKRETE®



1.85 80 lb.

Concrete Mix

Sets in just minutes!

Steel Exterior Door Units

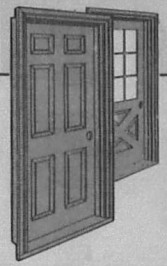

Pre-hung. Won't warp, split, shrink or swell. The top quality pre-hung entrance door for discriminating home-owners. They're specially designed, insulated and weatherstripped to greatly reduce heat loss . . . and they're strong and handsome. The design is embossed into both sides of the door for extra lasting beauty.

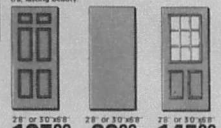

2'8" or 3'0"x6'8"
103.00

2'8" or 3'0"x6'8"
99.00

2'8" or 3'0"x6'8"
145.00

Interior Flush Lauan Pre-Hung Doors

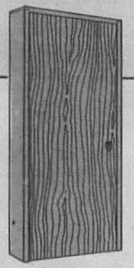

- Includes door, jambs, door stops
- Pre-bored for lockset
- Hinged right or left
- All doors are 6'8" high

2'0"	34.95
2'4" or 2'6"	36.95
2'8"	38.95
3'0"	40.95

Lauan Bi-Fold Doors



Ready to paint or stain, complete with hardware and track. Easy to install.

2'0"x6'8"	28.50
2'6"x6'8"	31.95
2'8"x6'8"	35.50
3'0"x6'8"	36.50

Western Pacific Pine Moulding



"A" Grade Sanitary Base 3½"	49¢ l.f.
"A" Grade Door Stop 7'	99¢ ea.
"A" Grade Lattice 1/4"x1⅛"x8'	99¢ ea.



Windows

Prices include Screen

Single Hung Series 600
Single Hung Window. Mill finish.

18"x28"	18.84
24"x36"	22.39
36"x36"	27.94
32"x52"	33.40
36"x60"	36.95

Sliding Window Series 600
Horizontal Sliding Window. Mill finish.

24"x24"	22.00
36"x24"	26.00
48"x36"	38.55
60"x36"	42.90

Interior & Exterior Wood Doors

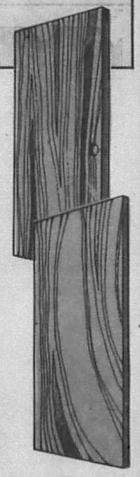

Lauan Solid Core Doors

Flush entrance exterior doors 1-3/4" thick and 80" high.

SIZES	LAUAN
30"	35.95
32"	37.95
36"	39.95

Lauan Interior Flush Doors

Interior hollow core doors in popular sizes. For use in all rooms of your home. 1⅜" thickness.

SIZES	LAUAN
24"x80"	16.49
30"x80"	17.95
32"x80"	18.95
36"x80"	19.95

10th ANNIVERSARY SALE

2.99 Coke
12 Pack Cans.



ELJER **69.00**

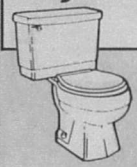

White Toilet
1.5 gal. flush for water coserva-tion. Seat extra. 8721

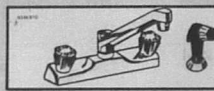

11.95
Kitchen Faucet
2 handle kitchen faucet with spray. 1400 8140

Bath Vanities With Tops



25"x19" 2024 ..... **69.00**
31"x19" 1671 ..... **85.00**



1.69 92⅝"
Burrill Studs
Utility grade, SPF #mm

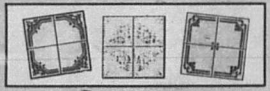

Armstrong
Special Floor Tile Patterns
20% OFF Prices



Tremendous Savings On Oak Front
Pre-Finished Kitchen Cabinets
In stock only. Raised panel oak doors.
Prices start at **25.00** quantity limited



DEWALT

Circular Saw DW364 12108 **164.59**

Heavy Duty Reciprocating Saw DW305K 163347 **149.99**

NEW IN STOCK!

Cordless Driver Drill Kit DW934 12101 **169.99**

3/8" Heavy Duty Drill DW108 12115 **78.89**

LUMBERMART
LUMBERMART BUILDING MATERIALS CENTER

2202 Memorial Blvd.
Kerrville, TX 78028
(210) 257-2300

Store Hours:
8:00-5:00 Monday-Friday
8:00-1:00 Saturday
Closed Sunday

MasterCard VISA NOVUS

ALL SALE PRICES CASH & CARRY

SE HABLA ESPANOL. Building material prices are subject to change without notice. Prices may be raised or lowered depending on the market conditions. All sale items cash only. Quantities limited on some items. Not responsible for typographical errors.

10th ANNIVERSARY SALE

2.99 Coke
12 Pack Cans.



ELJER **69.00**

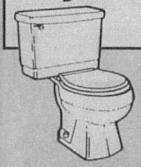

White Toilet
1.5 gal. flush for water coserva-tion. Seat extra.
8721

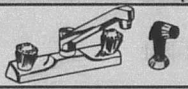

11.95
Kitchen Faucet
2 handle kitchen faucet with spray. 1400 8140

Bath Vanities With Tops



25"x19" 2034 ..... **69.00**
31"x19" 1271 ..... **85.00**



1.69 92⅝"
Burrill Studs
Utility grade, SPF #sss



Armstrong
Special Floor Tile Patterns
20% OFF Prices



Tremendous Savings On Oak Front
Pre-Finished Kitchen Cabinets
In stock only. Raised panel oak doors.
Prices start at **25.00** quantity limited



Circular Saw DW364 12128
164.59

Heavy Duty **Reciprocating Saw** DW305K 163347
149.99

NEW IN STOCK!

Cordless **Driver Drill Kit** DW984K 12101
169.99

3/8" Heavy Duty **Drill** DW10E 12115
78.89

LUMBERMART
LUMBERMART
BUILDING MATERIALS CENTER

2202 Memorial Blvd.
Kerrville, TX 78028
(210) 257-2300

Store Hours:
8:00-5:00 Monday-Friday
8:00-1:00 Saturday
Closed Sunday

MasterCard VISA NOVUS

ALL SALE PRICES CASH & CARRY

SE HABLA ESPANOL. Building material prices are subject to change without notice. Prices may be raised or lowered depending on the market conditions. All sale items cash only. Quantities limited on some items. Not responsible for typographical errors.

Punt, pass, kick
Bulldogs will help kids prepare Saturday – see Page 10.

Inside:

Opinion ..... Page 2.
Calendar ..... Page 3.
Honor Rolls ..... Page 11.
Classified ads ..... Page 12.
Sports ..... Page 15-17.
Bulldog Page ..... Page 16.

INSIDE - Bandera County Visitors Guide!

Wednesday
Oct. 13, 1993.
18 Pages 50¢

The Bandera Bulletin

Our 49th Year, No. 67

Cauldron bubble? Halloween may be approaching, but these aren't eerie spectres, but bonfire enthusiasts. The flames leapt into the night Thursday as the Bandera Bulldogs and their fans readied for Homecoming festivities. For more BHS Homecoming highlights, see below, and on Pages 15-16.





Sandidge Park gazebo dedicated

A dedication ceremony was held Saturday, Oct. 9 for the newly constructed gazebo at the M.R. Sandidge Park on the corner of 11th and Pecan Streets in Bandera. Lou and Shermalee Mack designed and built the gazebo in memory of their daughter.

A presentation was made to Linnie Sandidge, wife of the late M.R. Sandidge, during the dedication. Linnie continues to donate to the park yearly.

Lou Mack was given a life membership in the Optimist Club during the festivities.

Lemonade and cookies were served to those attending the dedication.

The park was first dedicated for public use in 1965, the same year in which M.R. Sandidge died.

Last year's Optimist Club president, Al Heep, said that Sandidge "always worked hard for the youth of the community." M.R. Sandidge was also a member of the board of directors for the Optimist Club.

Optimists Richard Thornber and Sully Woodland were instrumental in building the park. Preston Gray keeps the grass cut. The landscape around the park has been donated by Linnie Sandidge.

Staff photo by Larry T. Williams

Bandera County joins BMA 'water fight'

Commissioners combine forces with Springhills

By Stephanie Logue
Bulletin Staff Writer

County Commissioners agreed Monday to join Springhills Water Management District in writing a resolution to oppose the Bexar-Medina-Atascosa Counties Water Control and Improvement District #1 (BMA WCID) in their bid for more of Medina Lake's water. County residents may soon be asked to join in the fight by signing a petition protesting the proposed BMA WCID's action.

The BMA WCID has applied for a change in water use. They are currently authorized to use 65,830 acre-feet of water for irrigation; 170 acre-feet for municipal uses; and 750 acre-feet of water for domestic and livestock purposes.

They are seeking to change the authorized use of the 65,830 acre-feet of water from irrigation to multiple uses for either irrigation, municipal or industrial purposes.

Lakehills real estate agent Ronald Basinger said that the change in use will allow BMA to "do anything they want. They will be able to sell water to the highest bidder and they will take every drop they can (from Medina Lake).

"If they can get the $32 an acre-foot you hear talked about, that means $2 million a year for BMA. They will drain the lake."

As a result, Basinger warned that property values around the lake would drop. He said the $45 million appraised property value could decrease by 80 or 90 percent, leaving the entire county to pay the bill in the form of higher taxes.

"When you've got a $50,000 lot on the water and the water's gone, what you've got left is a lot worth $4,000 or $5,000."

He said the Springhills Water Management District wants the BMA to take their allotted water "from the top" of Medina Lake and to quit drawing water out when the lake level drops.

He pointed out that Medina Lake is the largest recharge zone for the Edwards Aquifer. "The more water that's in the lake, the

(See COUNTY, Page 4.)

BISD trustees pass resolution for Dec. 4 bond election

Bandera Independent School District Board of Trustee members voted unanimously to pass a resolution calling for a 3 million dollar bond issue to build a new elementary school. Board member James Wagner was the only member absent from the Tuesday, Oct. 12 meeting.

The bond election will be held on Saturday, Dec. 4. The final feasibility study is not complete yet but a preliminary study shows that Alkek Elementary will exceed its capacity by 200 students at the beginning of the 1995-96 school year.

A 25-member committee, with 5 members from Lakehills; 5 from Pipe Creek; 5 from Bandera; and 10 from the school district, will be appointed to study findings prior to the bond election.

One possible location for a new elementary school is in the Pipe Creek area on 12 acres of land which is already owned by the school district.



Ouidi Wyman and Aarron Lacey were named Mr. and Miss BHS at Bandera High School's Homecoming ceremonies Friday, Oct. 8 during halftime of Bandera's football contest against San Antonio Cole High School. Bandera won the game 24-0. For more photos and information about the game, see pages 16-17.

Rabies drive continues this week

Vaccinations given at Hill Country Veterinary Hospital

A rabies drive is continuing this week through Saturday, Oct. 16 at Hill Country Veterinary Hospital. Shots will be $5 and are given between 8 a.m. and 5 p.m. through Friday, and from 8 a.m. to noon on Saturday.

Rabies continues to be a threat in Bandera County. Two animals, a cat and a dog, were quarantined for a 10-day observation period following incidents in which humans were bitten by the animals. Both animals were released with a clean bill of health, but the incident is a reminder of how important it is to keep pet vaccinations current. There have been 8 confirmed cases of rabies this year in Bandera County, and another probable case.

Rabies is divided into three stages and the signs are variable, according to veterinarian Layne

(See RABIES, Page 10.)







left, finished in second place and Medina eighth overall and led her team to finish in

invitational Cross Country Meet Saturday, right, finished first in her division, and

Robinson, Mary Domine and Tiffany Mornot, Wheeler from Ban-

division, and Steve Ortiz from Hondo placed Saturday's meet, please turn to page 15.

OCT 13 93

Opinion

Letters to the editor

She's in a state of disbelief

Dear editor:

I am in a state of disbelief...Some crazed woman called about by "dead beat" crack in the Oct. 6 Bulletin asking me if I was going to publish a list of "dead beats" next. First, I trust that the editor of this paper would have better judgement than to publish such a list. Second, I have better things to do with my time and efforts. Third, it is one of the more stupid ideas that I have heard to date.

If that woman questions the validity of my crack, she needs to contact a volunteer group—the fire departments and the EMS departments—they are all crying for more volunteers. James MacMillian would enjoy having more reserve deputies. I could go on and on. I have made my point, so I do not need to go any further.

If my crack gets ten "dead beats" r ng in a positive direction, I will have accomplished another good thing. It is important that we all accept responsibility and take care of ourselves.

Susan Hooker
Pipe Creek

More about school prayer

Dear editor:

When one reads of the original intent and purpose laid upon the Constitution, through a study of the actual writings of the great men who first conceived, wrote, and signed it, it becomes self-evident that "separation of church and state" was not meant as a way to keep God and government as separate entities.

On Sept. 17, 1796, President George Washington said, "Where is the security for property, for reputation, for life, if the sense of religious obligation desert?"

Separation of church and state was a safeguard to keep church and government from becoming the omnipotent, oppressive authority that caused the pilgrims to flee to the new world in search of religious freedom so many years ago. To America's founding fathers-God's laws and government went hand in hand. Ours was not formed as a democracy, but as a republic, where each man was expected to self-govern his own actions in accordance with morality and the laws of God.

If we would return to primary sources in the teaching of history and government (and subjects in general), in our schools, it would be impossible to separate God's law for the constitutional laws and the formative ideals that made America "Land of the free, home of the brave".

I say BRAVO, County Commissioners for recognizing God as sovereign over all that is moral, just and good.

As an afterthought: Why do we refer to the public schools as state supported? Do not "we the people" pay the taxes that support the "state"? Does this not in actuality make them "citizen supported schools"?

Is this not just another play on words used to keep the "sheep" asleep?

In God we trust.

Connie Butterfield
Bandera

Dear editor,

I have received many calls of appreciation for having supported the resolution allowing prayer in our public schools again. Anyone choosing to help further this effort should also send letters to, our Governor and Lt. Governor and State Senator Bill Sims and State Representative Bob Turner. Their addresses are conveniently listed in the Bulletin each week.

Your Editors note about the subject was interesting, but in reading our constitution it clearly indicates that God was intended to be a part of our country and the "separation of church and state" has been improperly applied. I think the "dangerous precedent" you mentioned has already been set. It occurred when they started on the "free speech" kick and restricted prayer but allowed discussions on homosexuality, witchcraft and dozens of other trashy subjects.

Drugs, drive by shootings, unrestricted sex and "alternate lifestyles" which cause the loss of so many of our young ones are the result of organizations such as the ACLU. They have done a few good things but in my estimation the good does not outweigh the bad. I taught my children and am teaching my grandchildren to pray whenever and wherever they want to, that is free speech at work the way it was intended.

(You are doing an excellent job with a difficult situation and I know it is difficult since you are a person with deep religious convictions. It would be interesting if you could do a poll regarding peoples thoughts on the issue.)

Bennie Barker
Bandera County Commissioner, Pct. #1

She wonders about them

Dear editor:

What is happening to our "young and present generation"? Have they not learned from home and parents that they should have respect for other people's property? Have they not been taught responsibility?

I am a senior citizen retired and trying to enjoy my retired and last years of life with as much enjoyment and comfort as possible. I have worked long and hard for what I have. I have a small house which I rent for a reasonable fee. Now, I know when one rents a house out to strangers that there is a certain amount of risk involved. Nevertheless, all my previous renters have been very responsible and respectful. A young couple, MB and JJ approached me about renting the house. They appeared nice and polite; therefore, I rented the house to them.

In the two months that they rented the house, the DAMAGE they did to the property was unbelievable. JJ brought in his own refrigerator and put mine aside because his was larger than the one I provided. That was OK, but the problem is when he disconnected my refrigerator, the couple left a lot of food in the "freezer section as well as in the refrigerator body" and put it aside closed and disconnected. When I opened it, it was black with maggots and mildew. The "stink" was unbearable.

Often I had to pick up "beer cans and bottles" plus "take out food containers" that were left to accumulate in the yard if I didn't want the place to look like a dump. The garbage and trash accumulated for two months. Not once did they dispose of it. IT SMELLED TERRIBLE.

The inside of the house was like a "pigs pen". They had a dog which they allowed to urinate and discharge feces in the house. Needless to say, a lovely and expensive rug I let them have for the living area was ruined.

I requested that the entrance gate to the property be closed at all times. They left the gate open all the time which violated my security to the property. I would close and lock the gate when I saw it open, but it seems in "defiance" they would turn around and leave it open. One day a visitor of theirs climbed over the chain-link gate and when he put his weight on it, he broke it making it impossible to lock the gate properly.

When they left the house, they didn't lift a finger to leave it the way they found it—fresh and clean.

JJ had a water bed which he had to empty for moving. Naturally, it made mud. JJ and his friends who helped him move tracked in mountains of mud tracks all throughout the house.

In the moving process, Ms. MB's father was present. Other adults were also present—possibly JJ's parents or relatives. I thought surely with adults and parents present the place would be left clean like they found it, but it wasn't.

I was crushed and felt so hurt that this "class of people" would do such an unrespectful thing.

Ruby Alsbury
Lakehills

He asks for clean-up help

Dear editor:

My request for help on road trash clean up has not met with overwhelming enthusiasm. Only Tom Laxon, the girls from the Chamber and Dale Rix have participated so far. We need help.

We would like to proceed as follows: we want to express our appreciation to the number of groups which have volunteered to "Adopt a Highway." These people deserve appreciation.

Mr. Kline, of Bandera High, is encouraging school groups to help in the clean up and to encourage our younger people to 'not litter.'

We want to have a monthly gathering of volunteers to clean up hot spots which occur between times that the "Adopt a Highway" [illegible] spread out to clean up heavy litter areas.

We live in the beautiful Hill Country. Let us keep it beautiful.

The Bandera Bulletin
P.O. Box 697, Bandera 78003-0697.

Entered as second class matter and postage paid at Bandera, Texas. Postmaster: Send address changes to The Bandera Bulletin, P.O. Box 697, Bandera, Tx. 78003. Office location: 1105 Cedar St. Phone (210) 796-3718.

Annual subscription rates: $14 in Bandera County, Mico and Utopia; $17 elsewhere. Mail subscriptions are payable in advance.

UPS: 040-960. © All material copyrighted. The entire content of each issue of The Bandera Bulletin is protected under the Federal Copyright Act. Reproduction of any portion of any issue will not be permitted without the express permission of The Bandera Bulletin.

Published weekly on Wednesday by
Hill Country Newspapers, Inc.
Dan Sandidge ..... Publisher
Janna Sandidge ..... Editor
Larry T. Williams ..... Staff Photographer
Stephanie Logue ..... Staff Writer
Carolyn Edwards ..... Advertising/Production
[illegible] ..... Bookkeeping

Special contributors include Ann Arnold, Bob Bridges, Bessie Dean, Bunny Hartaborn, Lynn Scotty, Peggy Tobin, Mada Wedgworth, Marti Hampton, and Lyndell Williams.

This newspaper reserves the right to reject any material not in keeping with the publication's standards. Publication of any material submitted does not necessarily indicate endorsement of the opinions expressed. The publisher is not responsible for any copy omissions or typographical errors any further than the amount paid for the space occupied by the error in the first issue and then only for the space occupied by the error in the first issue and then only for the space occupied by the error in the first issue and then only



Bandera Volunteer Fire Department fire fighters saved this home from serious damage or destruction on Monday. The fire began near a hot water heater, according to assistant fire chief Phil Tobin. The fire spread to the attic. Volunteer fire fighters entered the attic and extinguished the flames. Staff photo by Stephanie Logue

Fall spaghetti dinner Sunday at Lakehills American Legion

American Legion Auxiliary unit 410 in Lakehills will serve a spaghetti dinner on Sunday, Oct. 17 from noon to 3 p.m.

The dinner will be complete with pasta and meat sauce, and salad and garlic bread. The cost is $3.50 for adults, and $2.50 for children 12 and under.

Beverages will be served with each meal. Desserts will be available.

TAAS tests to be given next week in Bandera

The Texas Assessment of Academic Skills (TAAS) Exit Level tests will be administered next week to those Bandera High School students, or former students, who have yet to pass a portion(s) of the TAAS.

According to law, a student will not receive a diploma unless he or she has attained minimum expectations on the Reading, Writing, and Math sections of the exit level TAAS. Each student who fails a test portion is eligible to retake the test each time it is administered until he or she is successful.

The Writing test will be administered on Tuesday, Oct. 19; the Reading test will be on Wednesday, Oct. 20; and the Math test on Thursday, Oct. 21. There is, by law, no provision for make-up testing. Testing will begin during the first hour of the schoolday.

The deadline for out-of-school students to participate in the Fall testing scheduled for next week has passed; but, such students may obtain registration packets for Spring testing by contacting the high school counselor. (796-3753)

Delta Blue will appear in Comfort

Delta Blue will appear Friday, Oct. 15 at the Texas Spirit Bar in Comfort.

Delta Blue is also scheduled to appear there Oct. 30.

Sheriff's report

Gilbert Scheele, 77, of Bandera was arrested on a Class B Misdemeanor charge of Criminal Trespass on Oct. 8 following his complaint that land owner John Bruce's property was being used as an illegal dump site for dead animals.

Jack Scott, a professional sanitarian with the Texas Department of Health, Region 6, investigated the complaint on Tuesday, Sept. 28. Scott verified the health problem of illegally dumped carcasses and said he would work with Bandera County officials to resolve the issue.

Meanwhile, the landowner filed Criminal Trespass charges on Scheele for venturing on to his land to investigate the source of what Scheele called "stench and flies."

The Bandera County Sheriff's Department also answered 53 other calls for service during the week of Oct. 4 through Oct. 10. They included one each of: natural death; reckless driving; harassment; traffic hazard; dog killing livestock; burglary of a vehicle; welfare concern; injured animal; loud music; burglary of a habitation; and theft of a motor vehicle.

Other calls included: misdemeanor theft, 2; alarm, 2; assist fire department, 2; criminal mischief, 2; assist EMS, 3; civil matter, 5; loose livestock, 6; Misdemeanor arrest, 7; and suspicious circumstances, 13.

A Baytown resident reported a burglary at their weekend place north of Medina on Oct. 8. Burglars broke a window to enter, then cooked and ate a frozen pot pie and a wine cooler. Nothing else was disturbed or missing.

A Pipe Creek resident reported on Oct. 9 that the family car had been loaned to a friend so he could get to work. The friend never went to his job and the car was not returned. The car was reported stolen. It was located in Truth or Consequences, New Mexico, on Oct. 10. The friend told the police he was on his way to work—in Colorado. He is in jail in New Mexico, charged with the possession of a stolen car.

John Householder, 43, of Lakehills was arrested on Oct. 5 for DWI, first offense.

Lana Boerner, 38, of Burnet was arrested on a Felony theft charge on Oct. 5.

Jesus Sierra, 31, of Bandera was arrested on Oct. 6 on a Felony DWI charge, third offense.

Community meeting in Pipe Creek Sunday

A Pipe Creek community meeting to discuss a possible building project on Medina Lake will be held Sunday, Oct. 19 at 2 p.m. at Pop's Place.

Lois Case urges members of the community to attend what she calls "an important meeting" to discuss the possible construction of what she terms a "halfway house" for paroled and/or released prisoners.

Open house set

An Open House will be held by Gray Realty at their location at 305 11th Street in Bandera on Saturday, Oct. 14 from 4 to 6:30 p.m.

—County— (Continued from Page 1.)

more pressure, the more recharge."

Commissioners were told that as the lake level drops, the quality and quantity of water in surrounding wells also drops. Another concern mentioned was the environmental impact of the drop. Basinger said that the flora and fauna around the lake depended on it as did the fish eggs left in shallow water to hatch.

Medina Lake has dropped six feet in the past month, according to Basinger, even though its water is not being used now for irrigation. He questioned water use figures provided by the BMA. "That water's going somewhere. There's a big hole in the lake."

Commissioners agreed with Basinger that the general public welfare and quality of life of citizens in Bandera County are dependent on adequate water supplies that surface and ground water quality must be protected; and that Bandera County had established historic uses of the waters in Medina Lake because the waters in Medina Lake originate in Bandera County and the residents are dependent upon that water for their water supply, recreation and financial welfare.

They agreed that Bandera County is a "critical groundwater area", and that declining lake levels exacerbate groundwater shortages in the lake area and are a devastating economic impact to the county. They have requested a public hearing on the MBA application.

The Gingerbread House
Flowers & Gifts
Greenleaf Potpourri
• Use in vacuum
• As a car refresher
• In the simmering pot
• As a bathroom freshener
Or, place an envelope of potpourri anywhere!
$2.50 per bag
SAVE with our VALUE-BACK BUCKS!
The store where you are paid for shopping with us!
1104 Cedar St. 796-7400 | Behind Busbee's Barbecue 1-800-522-2735 796-3616
Wire Service---Delivery
VISA/MC /AMEX/DISCOVER Layaway

Hill Country CLASSICS™ CUSTOM HOMES
Boerne Texas
"We build houses like they used to."
CUSTOM HOMES OF NATIVE STONE and CEDAR
Serving a 150-mile radius of Boerne, Texas
• Specializing in rural building
• Wide selection of floor plans
• Not precut--tailored to your site
• 100% financing
• No interim construction expenses
• Shell, semi-finished or complete
MODELS OPEN DAILY
Monday-Saturday 9-5:30
IH 10 at Hwy. 46 West
Boerne, Texas 78006
PHONE
Boerne (210) 249-2929
S.A. (210) 816-3330
Please send me your FREE plan brochure and catalog.
Name_____
Address_____City_____
State_____Zip_____
Phone:_____
Mail Coupon to
HILL COUNTRY CLASSICS, INC.
P.O. Box 578, Boerne, TX 78006

ANCIRA IN BOERNE CLEARANCE!!
September Sell-a-thon
'93 INVENTORY REDUCTION SALE
1993 GMC TIARA CONVERSION VAN
Complete Custom Package!
With 4 Capt. chairs, couch-bed, running boards, PW windows, locks and much, much more!
Stock #6768 List $36,629 Rebate $1,000 Ancira Dis. $8,641
sale $16,988
1993 GMC SAFARI CONV. MINI VAN
AM/FM cass., pwr. windows, pwr. locks, tilt, cruise & capt. chairs w/couch-bed & running boards.
Stock #6925 List $26,701 Rebate $1,000 Ancira Dis. $8,712
sale $16,988
3 IN STOCK
1993 GMC SUBURBAN SLE
With tilt, cruise, AM/FM cass and A/C.
Stock #6605 MSRP $23,638 Ancira Dis. $2,650
sale $20,988
3 IN STOCK
1993 GMC FULL SIZE TIARA CONV. VAN
V-8, A/C, AM/FM cass, tilt, cruise, PW, PL, w/full custom interior & exterior pkg.
Stock #6774 MSRP $26,460 Rebate $1,000 Ancira Dis. $7,472
sale $19,988
2 IN STOCK
* PRE-OWNED VEHICLES * 1st Choice Financing
Over 40 to Choose From!
'91 GMC SWB PU $8,988
'80 Chev Luv 4X4 PU $22,988
'78 Crew Cab $3,588
'88 Ford Club Van XLT $7,988
'89 Dodge Spirit 4 Dr. $5,588
'92 GMC 1500 Ext. Cab $14,988
'92 Chev. Suburban $17,988
'82 Datsun 280 Z $3,988
'92 Isuzu Rodeo 4 Dr. 4x2 $12,988
'88 GMC Suburban $10,988
'89 Pontiac Grand Am $5,988
'89 Jeep Cherokee Laredo 4x2 $11,988
'91 GMC Safari XT $13,988
'93 Ford Explorer XLT $20,988
'91 GMC Sportside PU $10,988
'89 Plymouth Voyager $9,988
'91 Ford F150 Supercab XLT $12,988
'92 GMC SWB Regency Con. Van $13,988
'93 Chev S-10 PU $10,888
'90 Ford F-150 Supercab XLT $10,988
'91 Dodge D150 Club Cab $10,988
'91 Chev 1500 Ext. Cab $10,988
'91 Ford Explorer 4 Dr. $16,988
'92 GMC 1500 Ext. Cab $13,988
Advertised price includes factory rebates where applicable. Subject to credit approval. Some license.
MOTOR ANCIRA 30500 IH-10 WEST • BOERNE, TX 78006
MONDAY-FRIDAY 9 TO 8; SATURDAY 9 TO 6; CLOSED SUNDAY

PAY LESS PER FILL UP.
Now you can fill the tub again and again without getting soaked. Because a propane water heater is an electric water heater in the same period of time. And propane is better for the

Silver Sage Quilt Show hangs winners Saturday



The Silver Sage Corral hung up winning quilts for the Saturday, Oct. 9 quilt show.

Margaret Callahan of Bandera took first place in the new quilts category and in wall hanging. She also took "Best of Show."

Nancy Newhouse of Bandera took both first and second place for miscellaneous quilted items. Marie Kruger of Bandera took first place for baby quilt. Sara Campbell of Pipe Creek took first place in under 18.

Other winners were: Marjorie Bailey of Kerrville, 2nd place in new quilt and 3rd place in wall hangings; Kay Welch of Bandera, 2nd place in wall hangings; Sherlie Vangenes of Bandera, 3rd place in new quilt; Karen Wilburn of Pipe Creek, 3rd place in miscellaneous quilted items; and Marilyn Michalegaic of Bandera, 3rd place in baby quilt.

People's Choice went to Marjorie Bailey.

VIDEO OUTLET
406 MAIN 796-3087
BIG Day Coming... Oct. 20 CHECK IT OUT!
Cotton Candy
Caramel Corrn
61-1TC

Weekend flea market set at Cedar Point

A flea market will be held at Cedar Point Landing at the Medina Lake Dam on Saturday and Sunday, Oct. 16 and 17 from 10 a.m. to 6 p.m.

Booth space will be a $10 donation to St. Francis Catholic Church in Mico. The admission charge will be one can of food per person. It will be donated to Medina Country Food Pantry for World Food Day.

For more information, call (210) 751-3115 and ask for Patti or Myra.

DISCOUNT FENCING
SOUTHERN T-POST TEXAS-MADE
6' H 1.33 lb. T-Post $1.79
6' L 1.25 lb. T-Post $1.74
12½ Ga BARBED WIRE $24.50
Examples of our everyday low prices
We Carry Netting, Wood Posts and All Types of Fencing Materials!
CONTRACTORS: Call for special contractors' pricing! WE HAVE A COMPLETE SELECTION OF #1 CLEAN USED PIPE
FOR RENT
Air Compressors $50/day
complete with tools
Air-Powered T-Post Drivers $25/day
HENKE'S INC.
Hwy 15 S.
Halfway between Kerrville and Fredericksburg

Silver Sage Corral

Marti Hampton



The Fifth Annual Quilt Show held at the Silver Sage Corral this past Saturday was a fabulous success with an overwhelming array of quality quilts being shown. As many will agree, the very best show to date. The quilts were arranged with such artistic beauty with every quilt shown in the very possible best arrangement for the viewer. The love and craftmanship that went into the creation of each quilt was greatly appreciated by all.

The plant sale was overly successful, with our great appreciation of the donation of plants from Maxine's Flower Shop. She donated several car loads of truly beautiful plants for our sale. Thank you Maxine. The True Value store also donated a tray of bedding plants, and Country Accent Antique Shop of Pipe Creek donated the lovely fern baskets. Melvin King and the Tipps family also donated some beautiful plants. A thank you to all the others whos names were not written down. Essie Palmer and Mary Garcia were the plant ladies this year. I saw Fannie Caffall working also. The refreshments were served by Melcese Rush, Ann Bramer, Lillian Ray, Alberta Clark, Agnes Boppurit and other ladies who popped in and out of the kitchen. Our thanks to you all.

The men pitched in this year working to help set up the frames for the quilts. Our special thanks to Floyd Portman, Tim Sanchez, Joel Garcia, Greg Rodriquez and Roy Carpenter. The ladies who helped with registration, hanging of the quilts, greeting the public, etc., were Karen Wilburn, Jackie Buck, Mary Carpenter, Barbara Young, Faye Abbott, Kay Welch, Maple Cowen, Dorothy Callahan and Marie Kruger. I am certain that I have forgotten someone, but I will continue the long list of names that helped to make this a huge success in the next weeks columns. You will indeed be thanked properly for all of the love and hard work given to the Silver Sage Quilt Show.

Judy Rodriquez was the coordinator of this years quilt show. Judy, you were amazing with your great organizational abilities, artistic flair for placing all of the beautiful quilts in such a well organized arrangement that gave the viewer an experience of a lifetime. A special thank you goes to the quilt show judge, Barbara Wofford of San Antonio. The top honors go to Margaret Callahan of Bandera who placed Best of Show and won first place on new quilts. Marjorie Bailey of Kerrville placed second on the new quilts category and also took the People's Choice Award. Third place in new quilts went to Shirley Vangenes. Congratulations to all. The other awards will be mentioned in the Bulletin news coverage. Thank you everyone for the great cooperation in working to make this the best show ever.

Bandera First Ladies visit Bamberger Ranch Oct. 7

First State Bank's "Bandera First Ladies" visited J. David Bamberger's Ranch near Johnson City on Oct. 7. Some 51 First Ladies and their guests made the trip.

Bandera First Ladies is a personalized program designed to meet the needs of women for banking services, educational opportunities and entertainment activities. Janis Sells, at First State Bank, coordinates the activities.

The Bamberger Ranch is dedicated to education and conservation. Bamberger gave an interesting presentation on proper management of the land. The visiting group learned about the background of the new breed of cattle, Grassmaster, which Bamberger has been developing over the past 19 years.

First ladies were served a Grassmaster roast and trimmings for lunch, then listened to heritage stories by Bea Garrison. They toured the ranch and observed the endangered scimitar-horned oryx.

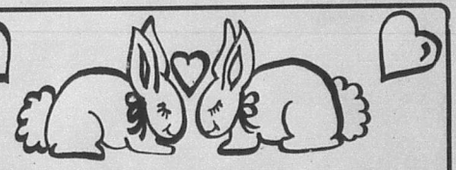
OLD FASHION ARTS & CRAFTS SHOW
MEDINA LAKE VOLUNTEER FIRE DEPARTMENT
SATURDAY – October 16th 10:00 a.m. - 4:00 p.m.
Come for your holiday shopping, gift giving ideas or to decorate your home.
For more information please call:
751-3760 - 751-3335 - 751-2669
* 1st come 1st serve - booths go quickly - call early!!!
* No Flea Market or Garage Sale Items....
All Hand Crafted
Something for Everyone

OCT 13 93



The St. Victor's Flea Market, held on Saturday, Oct. 9, was as always a great success. Vendors and buyers flocked to the Lakehills church for the occasion.

what's rustlin'

by Bungy

Recently, "The American Academy of Achievement", who honors high achievers in all phases of life, held their annual banquet in East Glacier, Montana. The guests included Tom Selleck, Johnny Cash, June Carter, Hank Williams, Jr., The Judds, Jerry Jones (owner of the Dallas Cowboys), John Grishom (author of "The Firm"), heads of the FBI and the CIA and more. During the evening, the cowboy singers who were the entertainment that evening, presented General Norman Swarzkopf with a ten gallon cowboy hat! Why is all this of interest to us here in little ol' Bandera? 'Cause the entertainment was no less than our very own "Spirit of Texas", the official cowboy band for the state of Texas, and they wowed the elite crowd with their three and four part harmony of the truly old and trusted cowboy ballads.

This band, as most of you are aware, consists of Rudy Robbins, the founder and leader, who wrangled on the Dixie Dude Ranch, until he was "discovered" and played in John Waynes' Alamo, from there on to Hollywood and 27 John Wayne movies, along with others, where he learned stunts and fancy riding, like vaulting off and on a horse while riding, which held him in good sted when he toured the world for five years as Buffalo Bill in a wild west show, where he started his singing, yodeling and guitar picking.

Ray Tate, who, in Kentucky at the age of five, learned all the old cowboy songs and plays banjo, dobro mandolin and guitar for the band, was awarded along the way, two national CLIO awards (Hollywoods Gold Cindy) and the Industrial Film Boards National award for composition.

Cal Berry is the fiddle player who started fiddlin' around when he was six and has played twin fiddles with THE great Johnny Gimble. He has backed Hank Thompson and Rex Allen, and has a smile as big as the Texas sky.

And then there is shy, mustachiod Roger Heinen, who's been playing the upright bass since it was bigger than he was! Born and raised as a true Banderan.

Last year, there was a salute to Roy and Dale Rogers up in Dallas. It was a $100 a plate affair and the evenings entertainment was, of course, the Spirit of Texas. Roy and Dale got up and sang "Happy Trails" with them. What a fun thing to have happen! Then, Dusty Rogers, their son, got up and did "King of the Cowboys". What an historical night.

The Western Music Association, at their annual festival in Tuscon, invited "The Spirits" to join in, along with "The Sons of the Pioneers", "Riders in the Sky", and others. That means, that Bandera has produced a world class true cowboy band. And that's something to be proud of.

Oregon, Montana, Wyoming, Colorado, Missouri, Arizona, California and Texas have all had the pleasure of hearing "The Spirits" wonderful ol' timey cowboy music and the publicity they're getting is great—and good for Bandera, too! They have two tapes available now, and are working on a third, which will be all original previously unrecorded songs with titles like "Bandera, Cowboy's Paradise" and "The Legend of Aztec Gold", by Rudy; "I Want to Hear a Cowboy Song", by Ray; and "Saying Goodbye to the West" by Lore, out at the Mayan.

We all know that the Texas state flower is the bluebonnet, the Texas state bird is the Mocking bird, the Texas state tree is the pecan—and now, we, and the world, knows the Texas state cowboy band is "The Spirit of Texas", from right here in Bandera, "Cowboy Capital of the World!"

Kansas Futurity, Derby to be at Bandera Downs

The prestigious Kansas Futurity and Kansas Derby will be held at Bandera Downs. The Kansas Futurity was conducted at Bandera Downs in 1992, but the Kansas Derby remained at Ruidoso Downs, New Mexico. The added money for the purse had increased to $30,000 for the Futurity and $20,000 for the derby.

The Kansas races are two of the premier quarter horse races in the nation. Gordon Krone, President of the Kansas Quarter Horse Association, has stated: "We've never been treated with such warmth and hospitality. Bandera Downs is a top-notch racetrack and we are proud to promote our races there." Track officials noted that entry blanks and other information would be available immediately at the race office at Bandera Downs.

NPSOT to meet

The Bandera Chapter of the Native Plant Society of Texas will meet at St. Christopher's Episcopal Church in Bandera Thursday evening, Oct. 14 at 7 p.m.

The program will feature local artisan Fred Collins speaking on the decorative and practical uses of native woods.

Fred makes heirloom furniture and artwork using many of our native woods. His shop is located just north of Bandera, on Hwy. 16.

The meeting is open to the public.

The November meeting of the group is scheduled for Thursday, Nov. 11 and Baxter Adams of Medina will discuss growing native plants.

The Christmas party will be Dec. 9 and will feature foods made from native plants and animals.

Hill Country Match Makers
(210) 896-6116
All Ages • Totally Confidential
Weekdays 10 to 10

USA POSTAL CENTER
796-3810
805 C MAIN ST.
Fax
• PRIVATE MAIL BOXES
• MAIL FORWARDING
• UPS • FEDERAL EXPRESS
• US MAIL • KEYS
• PACKAGING & SHIPPING
• NOTARY PUBLIC
• ANSWERING SERVICE
• LAMINATING
AMERICAN EXPRESS MoneyGram
• COPIES
Enlarge & Reduce

PLAZA LIQUORS
262 S. MAIN • BOERNE • 249-2285
– BOURBON –
DICKEL 1.75 Ltr. (80°) $19.99
HILL & HILL 1.75 Ltr. (80°) $14.99
EARLY TIMES CO PAK'S 75 (12 + 2 Ltr. Gifts) $13.49
J.W. DANT OLD STYLE 1.75 Ltr. (80°) $12.99
WALKERS DELUX 1.75 Ltr. (80°) $12.99
– SCOTCH –
OLD SMUGGLER 1.75 Ltr. (80°) $16.99
HIGHLAND MIST 1.75 Ltr. (80°) $15.99
CLAN MacGREGOR 1.75 Ltr. (80°) $15.99
– RUM –
BACARDI WHITE/GOLD 1.75 Ltr (80°) $17.49
MALIBU COCONUT RUM 750 ML. (80°) $10.69
– OTHER SPECIALS –
CANADIAN CLUB 1.75 Ltr.(80°) $17.99
SOUTHERN COMFORT 1.75 Ltr.(80°) $15.99
GODIVA CHOCOLATE LIQUEUR 750 ML.(34°) $21.49
BLACK VELVET 1.75 Ltr.(80°) $12.99
HARWOOD CANADIAN 1.75 Ltr.(80°) $11.99
IN CASE OF PRINT ERROR STORE PRICE PREVAILS
PRICES GOOD THRU 10-19-93

HUNTERS---
SOMETHING
BRAND NEW FOR YOU!
HUNTERS' BULLETIN BOARD...
Bring your information to The Cabaret in Bandera on
• Leases available/wanted
• Day Hunts and Guides
• What you took and where you took it
• There will be contests and prizes
(More details later)
THE CABARET DANCE HALL & TEXAS LEGEND BANDERA TEXAS
801 Main St.
P.O. Box 1780
Bandera, TX 78003
(210) 796-3095

BINGO
FREE
WEEKEND!
Bus and Hotel
October 16 & 17
$100,000 Guaranteed To Go!
$5,000 Regular Games!
$25,000 Super Jackpot!
October 23-24
Pop a Balloon for Cash & Prizes!
FREE $50 Bingo Package Sunday!
October 30-31
Drawing for 1993 New Car or $25,000 in Cash!
$50.00 package that includes bus, hotel, meals & bingo packages for Saturday and Sunday.
Call 1-800-341-5400 for Reservations

FLEA MARKET
OCT. 16 & 17
CEDAR POINT LANDING
at Medina Dam
PLENTY OF BOOTH SPACE AVAILABLE!

Hunting Season



9-87-14

As the air turns cooler and the leaves begin to fall...the streets of Bandera become filled with hunters in camoflage and their 4WD vehicles....

Hunting in the area draws people from all over...and they have money to spend on hunting supplies, food and entertainment while they are here....

At the special request of many of our readers and merchants, The Bandera Bulletin is publishing a special

HUNTING EDITION

this year.

The edition will be inserted into The Bulletin and an extra 1200 will be placed in local stores, cafes, etc. in time for Hunters' Weekend.

Call the office and let us help you design an ad that will work for your business.

Your Basic Bandera

Peggy Tobin

Perhaps because our time was so short there and largely preempted by the events of the conference we were attending, visual impressions of the watery precincts of Norfolk, the self-conscious restorations of Williamsburg, and the timeless scenes of trees, fields, and plantation houses of the James River are fading fast. Herewith are a few fast cuts:

The trees are SO tall and growing so thickly, we are once again reminded that here in the hill country, we are actually living on the Lone Prairie now grown up in oak and juniper brush.

We found ourselves rejoicing that our revolutionary ancestors of the 18th century chose not to stay in Virginia but to press on west and south to Kentucky, Kansas, and Texas. We'd hate to be there still, being snubbed by Carters and Randolphs!

The holdings of those first families are magnificent indeed, but it is not difficult to remember that the beautiful houses and gardens, the expansive fields along the James, the manicured meadows were the actual handiwork of African slaves, not the second sons of England.

In order to provide the Hill-Carters with hot water at Shirley Plantation, slaves carried water in buckets up three or four flights of stairs to fill a tank in the attic, from which, by means of gravity flow, the master's family obtained water from taps below.

Oh well, it's all over now. Many of the great houses have been turned into museums for tourists or sites for meetings and wedding receptions, just as they have been in the English countryside, from whence came the ideas of wealth and grandeur the early Virginians attempted to transplant to the New World. And the main crop now is useful soybean, not sinful tobacco.

Our guide for a day on James River was a bright and articulate young professor at William and Mary College, Sue Taylor, who had many wonderful stories about life in Virginia before and after the American Revolution. She was most interested to hear that Robert E. Lee, whose mother grew up on Shirley Plantation, had spent the last years of his service with the United States Army in Texas and had laid out plans for the building of Camp Verde right here in our very neighborhood. It was in San Antonio, you remember, where Lee received word of the formation of the Confederacy and had to choose between the Union and the South.

Sue was astounded to hear the J. Marvin Hunter story as to the real identity of one William J. Ryan, who turned up in Bandera in 1878 to herd sheep and then opened an academy for young men. Gossip had it that Ryan was actually John Wilkes Booth, Lincoln's assassin, supposedly killed in a burning barn outside Washington, but who had somehow escaped to flee West. Ryan, Mr. Hunter wrote, left Bandera abruptly when the story began making the rounds and was never seen again.

This past week, we sent Sue Taylor a Xerox of the page from "100 Years in Bandera" with the Ryan-Booth tale, and we are looking for a copy of the out-of-print book, "Texas Camel Tales," by Chris Emmett, which goes into great detail about Robert E. Lee's service in Texas and his connection with that bizarre experiment, the US Cavalry Camel Corps. The storekeeper at Camp Verde says the book is now very hard to find.

P.S. We almost forgot. While we may think that Mexican food has conquered the entire United States, we must realize that a lot gets lost in translation when our traditional dishes come out of faraway kitchens. We ordered quesadillas in the coffee shop of Fort Magruder Inn, Williamsburg, amused by the idea that those people could even spell the name. The plate of melted cheese between browned flour tortillas came. But rather than a garnish of picante, the topping was—get this—RASPBERRY SYRUP. Get a rope!

American Legion Cowboy Capital Chili Cook-off announced

The American Legion Post 157 will hold the First Annual American Legion Cowboy Capital Cook-off on April 30, 1994, at Mansfield Park. All proceeds will go to the student benefit fund.

A spokes person for Legion Post 157 said that "chili is the state dish of Texas and is said to have been introduced in the 1800s by traveling cowboys."

To to create a benefit fund for both the Bandera and Medina Independent School Districts, the American Legion is making plans for the cook-off.



Staff photo by Stephanie Logue

Owner Louis Howard says that Bandera's new strip shopping center will open in the next four to six weeks. The spaces are 85 percent leased. Local material and workers from the local work force were used as much as possible during the construction. Businesses so far include: an RV store; a small animal clinic; a print shop; a western wear and gift shop; a real estate office; Miss Lily's Photography; a Chinese restaurant; a 1-Hour photo developing shop with a drive through window; and a family-owned restaurant chain from Austin, Serrano's Mexican Restaurant. Howard says an outside deck will be added to the restaurant. He said each store front is being decorated and painted differently to give each a distinct flavor.

Cowboy Capital Trail Riders set 'Just For Kicks' ride Oct. 16

The Cowboy Capital Trail Riders will hold their "Just for Kicks" trail ride on Saturday, Oct. 16. The ride will begin at Kelly's Tavern on Highway 16 in Pipe Creek and will conclude at the Rockin' M Arena.

Registration is held from 7 a.m. to 8:30 a.m. on Saturday morning. The cost is $10 for adults and $5 for children. Lunch and dinner are included in those prices.

For more information, call 751-3109 or 945-9680.

Trail riders will camp at Kelly's on Friday

Wharton's Dock

Bud Ciarlo

Saturday, Oct. 9, was an enjoyable day for the wife and I when we visited Sea World of Texas. We have tried to stay away from places that have large crowds the last few years, but along with Marion and Marg Birch we decided to brave the crowd. The weather was nice and we all had our walking shoes on and took in as much of the place as we could in four hours. The amazing thing to me was the cleanliness of the area. I did not see one bit of trash thrown around. Also, the restrooms were very clean considering the use they get from so many people. We took in three of the shows and found them to be as good as advertised. The water ski show brought back many memories of twenty or more years ago when the wife and I had our ski boat and were young enough to ski. The white whale and dolphin show also brought back many memories of our years in Panama where we did a lot of fishing out in the Pacific ocean. (It was a rare day when we were out and did not see, or have, dolphins playing around our boat.) One of the dolphins jumped over a rope that was held sixteen feet above the water. At the close of their show, one of the dolphins swam around the pool on its back, using one of its fins to wave goodbye to the crowd. Then there was the "Legend of Shamu" show. The morning show had to be cancelled because Shamu would not perform. We got seats for the afternoon show in the upper half of the bleachers, and it was a good thing, as we did not get wet. During the show, Shamu swam up on a cement slab and rolled over on her back and spun around like a top. Now we are ready to go back and face the crowd, yes, and we even have season tickets. Oh yes, at the close of the show, Shamu made two trips around the pool using its tail fins to spray water on as many as possible.

PLAZA III THEATER
Kerrville
1-800-880-0242
NOW SHOWING!
Malice
R
with Alec Baldwin
Demolition Man
R
Wesley Snipes & Sylvester Stallone
NOW SHOWING!
Beverly Hillbillies
PG
STARTS FRIDAY!

historic
HACKBERRY LODGE
built in 1890
Texas Hospitality
★Individual rooms and suites with fireplaces.
★Fully equipped suites & kitchens.
★Maid, linen and laundry service.
★Two Room Carriage House with furnished kitchen, TVs, VCR, A/C and ceiling fans.
Easy walk to the river, Main St. shops etc.
by appointment
P.O. Box 1745, Bandera, Texas 78003
210-796-7134

DQ Treats & Eats
$4.99
Double Deal
Two of our ¼-lb* all-beef Hungr-Busters®, two fries and two drinks! All for one low price!
On Sale at Dairy Queen® October 4-17, 1993
®Reg. TM Am. D.Q. Corp. *Reg. 3 TM Tx. D.Q. Op. Coun. DTx. D.Q. Or. Coun. Pre-cooked weight. At participating Dairy Queen® stores.

OUR PLACE Bar & Grill
Mico, Tx. 751-9905
OPEN 6 DAYS A WEEK--Now Open Monday Night for FOOTBALL!!!
Saturday, Oct. 16 9-1
with Mike Clancey & Southern Reign

DANCE WHERE THE LEGENDS HAVE PERFORMED!
THIS WEEK FEATURING:
BOBBY FLORES
Friday, Oct. 15, 9-1 $5 cover
Watch for info on our Halloween Party!
MARK HALEY
Saturday, Oct. 16, 9-1 $5 cover
MEYER ANDERSON
Sunday, Oct. 17, 7-11, $3 cover
Plan lunch or dinner in our authentic Dance Hall. FULL MENU. Steaks our specialty.
THE CABARET DANCE HALL & TEXAS LEGEND BANDERA TEXAS
Free Lunch Delivery M-F 11-1
Call 796-3095 for reservations, catering or parties
801 Main, Bandera

It's that time of year again to get those chimneys cleaned...
For appointment, call
C & L MASONRY
589-2687

HUNGRY??
All specials available to go
Mexican Food
TENDER STEAKS
All-U-Care-To-Eat DINNERS from 5 to 11 p.m. WEEKNIGHTS
ICE
Sea Food
PIPE CREEK JUNCTION CAFE

OCT 13 93

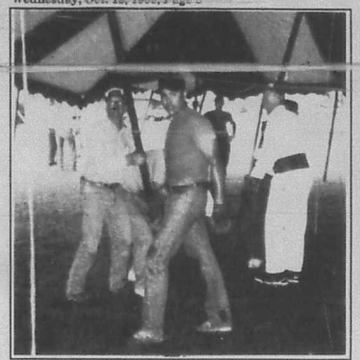

Members from the First Baptist Church in Bandera erected a tent on Saturday for the Harvest Crusade revival Oct. 10 through 14. Clifton Jansky and the Randy Fair Family are featured during the tent meeting. Staff photo by Stephanie Logue

The Medina Lake Volunteer Fire Department (M.L.V.F.D.) Auxiliary will hold its annual arts and crafts show this Saturday, Oct. 16, from 10 a.m. to 4 p.m. at the Lakehills fire station. All arts and crafts items will be hand crafted. A few 8x8 spaces with tables are still available. They cost $18. All money raised will go to the M.L.V.F.D. Spaces may still be reserved by calling 751-3760.

Crime prevention program scheduled by Optimists

The Bandera Optimist Club is sponsoring a series of two public presentations by Bandera County Sheriff James MacMillan on crime prevention.

These programs are intended to increase public awareness of preventative measures for homes and neighborhoods to protect them from crime.

The first program will be at 7:30 p.m. on Monday, Oct. 18 in the dining room of the Bandera Lodge. MacMillan's topic will be "Avoid Being a Victim."

A second program Monday, Nov. 22 at 7:30 p.m. will deal with the topic of home security and neighborhood crime prevention.

Chamber of commerce sets 31st Hunters Barbecue

The 31st Annual Hunter's Barbecue will be held at Mansfield Park on Friday, Nov. 5, with serving beginning at 5 p.m. in the recreation hall.

Entertainment will include the western swing music of the Sheriff's Posse in the recreation hall from 6 to 8 p.m. and Linda Allen and the Roadrunners in the showbarn from 4:30 to 5:30 p.m., and again from 7 to 7:30 p.m.

Bandanas and Camp Cook-books will be distributed free to the first 1,500 guests.

Guided hunting trips and deer rifles will be auctioned and raffled.

Game and hunting seminars will focus on antler development in response to nutrition and buck behavior during the rut.

Archery tournaments and camping demonstrations will also be held in the showbarn from 4:30 to 7:30 p.m.

PTO carnival will be Oct. 23

The Alkek Elementary Parent/Teacher Organization (P.T.O.) will be on Saturday, Oct. 23 from noon to 4 p.m. and promises carnival-style fun for the entire family.

Barney the dinosaur will be at the auction to help sell the 75 items which have been donated. Among these items are two airplane tours, donated by Bandera Builder and given by pilot Norris Warner.

Games and food booths will provide people with an inside-out good time. Admission is free. A family packet of 22 tickets may be purchased for $5. Tickets may be used at the game booths or to purchase foods.

Tickets may also be saved and collected to buy prizes. Dyan Terral, publicity chairman for P.T.O., said this affords students an educational experience as they enjoy the fun and games. They will be learning to count the tickets and compare the number they have to the number needed to purchase various items. She said all the prizes are "good ones" and not "cheap trinkets you generally find" at carnivals.

Food booths will dish out hamburgers, frito pie, hot dogs and pop corn.

Alkek Elementary principal Jack Massa, and most of the coaches have signed up to participate in the "dunking booth."

Here are some of the items donated: a triangle dinner bell, Bandera Forge; a Yoshica 35mm camera, Bandera Pawn; spay for a cat, Bandera Veterinary Clinic; hair cut and blow dry, Top Hands; $25 potted plant, Books-N-Bloom; horse-breast collar, Bus Rodeo & Ranch Store; $20 gift certificate, Braun Drug; horse blanket, Bandera Ranch Store; certificate, Busbee's; $20 custom sign, Fred Collins Work Shop; $10 gift certificate, Hair Unlimited; Mother's Day Out, Robbin's Nest; steak dinner for 2, Harvey's Steakhouse; basket of hair essentials, Hairways; $20 gift certificate, Janett's; 2 gallons white exterior paint, Hevenor Lumber; live tree, Maxine's Plants; dinner for 4, Mayan Dude Ranch; hair permanent, Margie's Beauty Shop; one month gymnastics and one month low impact exercises, Rheta's School of Dance; wood bead seat cover, NAPA Auto Supply; dinner for 2, O-S.T.; 4 boot jacks, Peterson Wood Crafts; and Mother's Day Away, Noah's Ark.

The list of donations and sponsers for the Alkek Oct. 23 carnival will be continued next week.

D.J. Club holds a garage sale

The D.J. Club will hold a garage sale this Saturday, Oct. 16 beginning at 9 a.m. by the First State Bank in Bandera to raise money for a youth center.

Anyone wishing to donate to the sale may call 796-3181. Used and new items are needed and will be on sale.

The D.J. Club was organized on Aug. 28 in memory of Dustin Brown and Jason Holden. They were killed in an alcohol-related accident on Aug. 22.

Bandera County 4-H Food Show this weekend

The 1993 Bandera County 4-H Food Show is this Saturday, Oct. 16, at the Medina Children's Home in Medina.

Winners will go to the District competition on Dec. 4 in Uvalde. There will also be special awards. An award for the Best Beef Dish will be presented by the Texas Cattlewomens Association. The Apple Award will be presented by Love Creek Orchards.

All awards will be presented at 11:30 a.m.

A taste testing luncheon will follow the award ceremony. Plates will be $1 each. Recipe books, with all recipes submitted, will be on sale for $3.

The community is invited to attend the event.

STEEL PIPE FOR SALE
2 3/8 OD Structural Pipe.....68¢ ft.
2 7/8 OD Structural Pipe.....78¢ ft.
3 1/2 OD Structural Pipe.....$1.40 ft.
4 1/2 Structural Pipe.....$1.85 ft.
3/4x25 Structural Rods.....$6.00 ea.
Free Delivery on $500 Purchase
THE PIPE YARD
1-210-755-4948 1-210-537-4359 after 6 p.m.
28650 I-10-, Boerne, Texas 3-24-tfnc

OAK TREELIFE
LIVE OAK WILT PREVENTATIVE TREATMENT
"Vascular Root Trunk Injection As Researched by Texas A&M University
FREE ESTIMATES
JIM REDIKER
Experienced Arborist
210-257-8871- Cell 739-2605
1-800-OAK WILT (625-9458)
201 Scenic Hills Rd. KERRVILLE, TX 78028
SCENIC HILLS NURSERY & LANDSCAPE 44-4TC

DIXON ZTR Riding Mowers
MK ENTERPRISES
Sales & Service
302 Hackberry 796-7280
Bandera

Reed's
Floor Covering
Carpet, Lino, Tile Sales & Service
Serving Bandera County Since 1962
Commercial Carpet 10 year warranty $6.22/yd.
Evening & weekend calls accepted
FREE ESTIMATES
796-4292 Dallas Ave. Bandera

THE OVERHEAD DOOR
OVERHEAD DOOR COMPANY OF KERRVILLE
512-895-2822

—Obituaries—

Henrietta Mae Ybarra

Henrietta Mae Ybarra, 28, of Kerrville died Wednesday, Oct. 6, in a Kerrville Hospital. She was born March 3, 1965 in San Antonio and had resided in Kerrville most of her life. She was employed in landscaping and was a member of the Baptist Church.

Survivors include her father, Enrique Ybarra of Kerrville; Mother, Concepcion Wilson of Kerrville; Son, Henry Lee Ybarra of Kerrville; Grandparents, Soila V. Baldwin of Carlsbad, Texas and Dolores Villarreal of Kerrville; four sisters, Corina Flo Mercer, Lois Kirby, Marilyn Rounsley and Rita Rutledge all of Kerrville; two brothers, Abraham Ybarra of Kerrville and Gilbert Ybarra of Wisconsin.

A prayer service was held Thursday, Oct. 7 at Grimes Funeral Chapel. Funeral services were held on Friday, Oct. 9, with the Rev. Matias Rodriguez officiating. Pall bearers were James Mercer, James Rutledge, Jesse Delgadillo, Joe Martinez, Donicio Aleman and Richard Rosales. Burial followed in Polly Cemetery in Bandera.

Nicoletta Daniels

Nicoletta E. Daniels, 81, of Bandera died Saturday, October 9, at her residence. She was born February 16, 1912 in Springfield, Illinois and has lived in the area about 5 years. She was a member of the Baptist Church.

She is survived by two daughters, Doris Treaster of Bandera and Joyce Ann Rhoads of Rosemont, California; Sister Evaleana Holms of Lancaster, Calif., three brothers, Leonard C. Long of Northridge, Calif., James Long of Springfield, Ill., and Sylvester Long of Reseda, Calif.; seventeen grandchildren and twenty one great grandchildren.

Services were held Tuesday, Oct. 12, in Grimes Chapel with the Rev. Franklin Pullin officiating. Burial took place in Bandera Cemetery.

Clytee 'Tye' Goff

Clytee "Tye" Goff, 83, died Sept. 10 in a Huntsville, Alabama, hospital. She was born on July 28, 1910, in Royston and was a former long-time resident of Bandera.

She was a member of the Bandera Church of Christ. She was also active in the Silver Sage Corral.

Goff had recently moved to a retirement home in Hazelgreen, Alabama. She became ill and was hospitalized. While there, she died of a heart attack.

Family members said they appreciate all the Bandera community members who helped with healthcare while she lived in Bandera.

She is survived by her son, Wayne Goff of Huntsville and a step son, Bobby Goff of Dallas. She is also survived by: two brothers, Marlin Jones of California and Bud Jones of Kingman, Arizona; one sister, Darcie Brannum of Bentonville, Arkansas; six grandchildren; and eight great grandchildren.

Rev. Don Pendergrass officiated at her funeral. She was buried in the Hunstville Cemetery.

Setting it straight

Anna "Nannie" Green, 90, of Bandera died at home on Oct. 2, and not in the Bandera Nursing Home. Green was receiving home care at the time of her death.

You are invited to attend the
HARVEST CRUSADE
Under the Tent at
13th and Hackberry
Bandera, Texas
Oct. 10-14
Evangelist: Randy Fair
Featuring Music by Clifton Jansky
For information call 796-4171

STIHL® Sales and Service
TRIPP'S ACE HARDWARE
& WESTERN AUTO STORE
1107 Cedar St. Bandera, Texas 796-3641
STIHL®

Let The Bible Speak

BORN OF WATER--JOHN 3:5

Jesus told Nicodemus in John 3:5 "...Except a man be born of water and of the Spirit, he cannot enter into the kingdom of God." The WATER in this verse, according to the authorities, means, "A definite quantity of water drawn for washing." Thayer's Lexicon, page 634. Sadler, in his well known book, CHURCH DOCTRINE--BIBLE TRUTH, pages 53-54, says, "The WATER here can be no other than that used in the administration of Baptism. When we find that in almost every other place where Baptism is mentioned, it is connected with some grace pertaining to salvation, then it is impossible to resist the conclusion that the WATER here is that which God has sanctified to the "mystical washing away of sin."

This place is only one out of 12 or more in which things pertaining to salvation are connected with the act of Baptism. In three places, for instance, Baptism is connected with remission of sins: Acts 2:38, Acts 22:16 and Ephesians 5:25. In three places, it is connected with salvation: Mark 16:16, Titus 3:5, and I Peter 3:21. In two places, it is connected with a burial (symbolic) with Christ: Romans 6:1-4 and Colossians 2:12. Taking these facts into consideration, it is impossible to resist the conclusion that our Lord, in these words, alludes to some grace or blessing associated with, or to be expected from BAPTISM. To be born of water is to be baptized in water for the remission of sins.

The Bible teaches that in order to be "Born again" a person must be baptized [illegible] Baptism involves IMMERSION IN WATER. "See here is WATER; what doth hinder me to be baptized? And they both went down into the WATER...and he baptized him." (Acts 8:35-38) Was the nobleman born again? He certainly was! Who can deny it? Baptism in WATER was COMMANDED by the Apostle Peter in Acts 10:47-48. "Can any man forbid WATER, that these should not be baptized, which have received the Holy Ghost as well as we? And he commanded them to be baptized in the name of the L[illegible]." These men [illegible] were! Who can deny it? "Born of Water" in John 3:5 can be referring to nothing else but Baptism in WATER: Immersion.

There was a time when the religious world in general used to teach this Bible truth. Where has that time gone? THINK

Presented by the Church of Christ, Vandergood Road & Hwy. 16

News & Views

BISD Superintendent Jim Stewart

When a business' product becomes less in demand, smart business owners downscale, cutback, and allow for existing supplies (inventories) to accommodate the lower demand. The school's product, though, is children...and there's a whole lot more of them enrolling in the Bandera schools each year.

The growth rate has far exceeded the wildest dreams and projections of district planners who planned for the current elementary school, Alkek, which was built to accommodate the educational needs of 800 students. The enrollment for Alkek on August 25, 1993 was 872 students.

And, the problem of space is compounded when you project future growth at the middle school and high school campuses resulting from the recent surge in Alkek's growth.

BISD enrollment figures, 1966 to present

Year	Average daily membership K-12
1966-67	567
1976-77	1,104
1986-87	1,449
As of 8-25-93	1,727

Based on enrollment projection studies, this current school year's enrollment forecasts have already been surpassed:

Projected enrollment	Enrollment as of Aug. 25, 1993
Alkek Elementary	
839	872
Middle School	
390	405
High School	
429	450

The problem of where to put these students is soon to be passed along from the elementary school, to the middle school, and to the high school. None of the current facilities can accommodate the number of expected students.

If the district's student enrollment growth could be looked upon as sporadic or a fluke, then the crisis as to where students could be schooled could be dealt with; but, the growth is not a fluke. It is a trend which shows no sign of leveling off.

Nor does the growth trend present a clear image of where families are moving from or why they have chosen Bandera County. It is wrong to believe that all the growth is mainly San Antonio residents moving out of the urban environment in reaction to the pressures of today's urban living (gangs, increases in crime rates, overcrowded schools, etc.). True, many enroll here because of those factors, but many new to the district come from all fifty states and from diverse backgrounds.

The feasibility study ordered by the Board of Trustees will address many growth factors, one of which will be an analysis of where the student growth is concentrated. Right now, one recent survey revels that about one-half of the enrollment at Alkek stems from the Lake Medina and Pipe Creek areas.

If the voting public authorized that a new elementary school to be built this very day, the doors to that new facility would likely not be opened until the beginning of the 1995-96 school year.

In the meantime the district would still be faced with some serious facility problems.

HOCHHEIM: BEST IN THE COUNTRY... SMALL TOWNS, TOO!
AFFORDABLE INSURANCE
FARMS • RANCHES • HOMES
MANUFACTURED HOMES
LIABILITY COVERAGES
FOR A FREE QUOTE: Call Anna Marie Davison 210/537-4640
(We suggest you have your present policy handy for comparison)

MEDINA COMMUNITY HOSPITAL
HEART OF THE COMMUNITY
HIGHWAY 462 • HONDO, TEXAS • (210) 426-5363
Is offering
MAMMOGRAMS
at a special price of $55.00 applicable to individuals not filing with their insurance company, Medicaid or Medicare through the month of October.
Call 426-5363 ext. 122 to schedule an appointment.
Bring this ad to receive reduced price.
"We Care About People."

Ken's Two Propane Inc.
New Bandera Location:
Hwy. 16 West next to Hill Country Pest Control
Your Full Service Propane Dealer
★ Bottle Filling
★ R.V.
★ Motor Fuel
★ Senior Citizen Discounts
★ Cash Discount
★ Lease Tanks Available
Now With 2 Locations
We're Just A Phone Call Away
796-3057 Bandera Open M-F 8 a.m.-5 p.m. Sat. 9 a.m.-1 p.m.
751-3388 Lakehills Open M-F 8 a.m.-5 p.m. Bottle-Filling Station Now Open

HILL COUNTRY BAPTIST CHURCH
FRUNDSER
Mansfield Park, Bandera
Oct. 16, 1993
2 p.m. til 8 p.m.
FOOD and REFRESHMENTS
5 Hours of Southern Gospel Music!
Featuring: The Padier Family, Sheila Padier, The Godly Family, Don Staffy & Friends, Rigs & Rigs, Kings of Harmony, The Davis Family, Billy Walker, Esther Darnell

Upper Sabinal Canyon

Lynn Scotty

If you missed the "bloodsuckers" at the Seniors Activity Center on Oct. 6, they will be back. The Hondo Nursing Home provided a blood pressure and blood sugar clinic from 9-10 a.m. on the first Wednesday of each month at no charge. Remember, no breakfast if you're having your blood sugar checked. "Ve vant your blood." Sources claim that blood samples were taken by vampires at the October clinic as a Halloween spoof. Regular nurses return to the job next month. Let's just say they were a little over zealous in fulfilling their job description and leave it at that. Flu shots will be given on the 20th of Oct. at the Senior Center by the Texas Dept. of Health.

• Probably the best news around is that the Uvalde County dump is still open! According to Ed Jones and the Uvalde Commissioner's Court, it will remain open only as long as regulatory standards will allow. The hours will remain unchanged: Monday, Wednesday and Saturday 8-2. In addition to this a collection station will open on Oct. 12, at the present dump site. This station will accept bagged and tied garbage only. There will be no charge for the service at this time. This collection service will be available on Tuesdays from 9:15-1 and on Fridays from 9:15-1:45. All residents and landowners within the 966 telephone exchange will be served.

Some new faces in town are Kim and Jim Triner and their children from Katy. The Triners have a son, A.J. in the third grade, and a daughter, Jennifer in the 1st grade. Timothy and Justin are still home with mom. Jim is working for Source Manufacturing. Welcome Triners!

• There will be an old-fashioned box supper and costume party at the Vanderpool Tabernacle on Friday, Oct. 29 at 6 p.m. "Each lady", the invitation reads, "should bring a pretty decorated box supper for two". The boxed suppers will be auctioned to raise funds to establish operating expense money and to start a Living Memorial Trust Fund for the Vanderpool Cemetery Association. After the auction, folks will spread out on the grounds and eat their box suppers together. There will be a prize for the best man's and woman's Halloween costume, games, and other surprises. Everyone is invited to this old-fashioned affair. Don't be a chicken, dress up and let's see who is the ghostest with the mostest. Don't forget your box suppers!



Mike and Cathy Wilson bring 15 years of experience to River Rock General Store in Utopia. The Wilsons bought the convenience store on the southside, previously know as Conrads. Before moving to Utopia, Cathy was with HEB for 14 years and Mike put in one year with the grocery chain. Mike was a port captain on 100 ton supply boats before changing gears and joining HEB. Originally from Corpus Christi, their last home port was Alvin. They have one daughter, 11 year old Melissa in the sixth grade. Says Cathy Wilson, "We used to come up here for family reunions, found the business for sale...and lucked out". The new owners' touch can be seen all over the store. The Wilsons have added additional product lines, morning coffee, Nintendo rentals, and new releases arrive each week in the movie section. They have also added Visa and Mastercard as method of payment. The Wilsons have plans to paint the outside next year and eventually want to carry diesel. Hours of operation are 7:30 a.m. - 10 p.m. seven days a week.

Utopia school news briefs

Wednesday, Oct. 6, Rick McClelland took his FFA Land Judging team to Hondo to participate at the District meet. Members of the team were Allen Tampke, who was high point individual and the first place individual; Ryan Redden, who was second place individual; Brandon Bownds, third place individual; and Tyson Mangum, 4th place individual. Needless to say the team won the over-all competition and will continue on to compete at the Area meet in San Marcos on Oct. 13.

Range judging is another division of competition on the 13th. Members of that team are: Lee Jones, Wayne Moore, Justin McFadin and Bob Duke. These students will advance on to Area because there are not enough teams at the district for competition at that level.

Cross country teams

The Utopia Cross-Country team traveled to Bandera on Saturday and performed very well. In the girl's 3A and under division, Stephanie Duke finished 2nd and Sandra Esparza finished 5th.

The boys team finished 6th overall in the 3A and under division, with Steve Duke as Utopia's top finisher in 5th place. Wayne Moore finished 12th, Waylon Moore 52nd, Tyson Mangum 58th and Walker Porter 62nd. Utopia is looking forward to defending their State Championship this year, and look to be warming up nicely.

Volleyball action

Yes, volleyball is still going "the Utopia way". Tuesday, Oct. 5, found the Lady Yellowjackets swarm into Buffalo Country. The evening began with a bout between the two junior varsity teams. Sabinal made easy pickens of Utopia with 15-1 and 15-2 victories. When the varsities took the floor, it was going to be anybodies match. The first game went to Sabinal 15-9, but the second went to Utopia 15-8. As the deciding game began everyone knew it would be close except Utopia, who took it 15-7. Key players for the evening were Gini Hobbs, Leslye Kellner and Marcy Porter.

Friday, Oct. 8 found Utopia filling their canteens for the long trek across the dessert to Comstock. Once there the evening shade brought the beginning of a short evening of volleyball. The junior varsities took the court for a new minutes while the Little Lady Buffalos won 15-8 and 15-5. Laura Leasing was again the serving genius. The varsity teams took to the floor for a short match of two games ending in Utopia up by 15-10 and 15-4.

With last weeks results in, the Lady Buffaloes are undefeated in District play and are currently the Sabinal Canyon Champions.

4-H achievement night

Saturday, Oct. 2 was the date for the 1993 4-H Achievement Night and Dance held at the Uvalde Civic Center. Presentation of awards followed a covered dish dinner. John McFadin and Karen Heideman received awards for Special Recognition in Appreciation of Outstanding Services as Club Managers of the Utopia 4-H club.

Georgetown event

Saturday, Oct. 2 found the Utopia Cross Country runners competing in Georgetown. Participating in the A-3A division can be a rough experience but Utopia usually fares pretty well. In the girls division Stephanie Duke finished 2nd while Sandra Esparza came in an impressive 10th. The boys found Steve Duke in 9th position with Walker Porter, Waylon Moore, Wayne Moore and Tyson Mangum completing the Utopia team. The boys finished 9th in the overall team competition but were 2nd in the Class A division.

Grimes Funeral Chapels
JOHN & SUSIE GRIMES
1204 MULBERRY
BANDERA, TEXAS 78003
796-3922

Someone once said that of all subjective blessings, that which most directly makes us happy is a cheerful disposition: for this excellent trait is its own immediate reward. Yes, those who bring sunshine into the lives of others can not keep it from themselves.

A well known man noted for his cheerfulness was once asked how he managed to keep himself so happy, and he replied that it was by not allowing himself to anticipate the misfortunes which might come to him. He always expected the best, and when unpleasant things came he made the best of them. He [illegible] to see the humorous [illegible] in misfortune.

"You will find yourself refreshed by the presence of cheerful people. Why not make earnest effort to confer that pleasure on others? You will find half the battle is gained if you never allow

FDIC Insured
Call for higher rates
210-653-6669
800-872-1322
Titan Value Equities

OCT 13 1993

Rabies

(Continued from Page 1.)

Holmes. Holmes says that unusual signs are commonly seen.

The first stage lasts two to three days. The animal may show apprehension, nervousness, anxiety, solitude and variable fever. A reversal of normal attitudes is common: friendly animals become shy and irritable while meaner-tempered animals become tame and affectionate. Pets will frequently lick and chew at the site of the bite due to the local irritation of the rabies virus on the nerves of the area. This stage usually lasts only one to two days in cats, Holmes says.

The next stage is referred to as the furious stage and lasts up to one week. The animal is irritable and reacts sharply to sights and sounds in their environment. As the disease progresses, they become excitable, afraid of bright light and may bark or snap at imaginary objects. They tend to roam and become vicious. Eventually, they become disoriented, uncoordinated and may seizure.

Cats show similar signs, but run continuously until they die from exhaustion.

The final stage of rabies is the dumb, or paralytic state. It is during this stage that the nerves of the head and neck are affected, resulting in the classic sign of "foaming at the mouth." During this stage, dogs can no longer swallow and the tone of their bark changes. Early in this stage, owners may suspect their pet is choking or has something stuck in its mouth. Pet owners must be careful, Holmes warns, when examining their animal's mouth if the animal has been acting at all unusual recently. The dumb stage usually lasts two to four days and results in death when the animal slips into a coma and dies of respiratory failure.

Rabies in humans has some similarities to rabies in animals. Humans who develop the disease become depressed, restless and uncomfortable. A painful spasm of the muscles of the throat and the back of the mouth occurs rabid animal attempts to swallow liquid; hence the term "hydrophobia", or fear of water.

Human victims of rabies become disoriented and excitable, leading to convulsions during which the patient can die. Humans proceed to paralysis and respiratory failure, resulting in death. Only one human has ever been known to survive rabies. He suffered severe side effects.

Animals suspected of having been exposed to rabies must be either tested or quarantined. Healthy pets which bite people should be quarantined for 10 days, especially if the attack was unprovoked. If the pet is showing signs of rabies, it should be immediately be euthanized and tested. A pet that is suspected of having been exposed to a rabid animal should be vaccinated immediately and observed in isolation for a varying period of time. A pet that was vaccinated prior to exposure to a possible rabid animal should be observed nated pet should be observed 90 days and should receive the initial rabies vaccination and a booster six weeks later.

Any stray or wild animal that bites a person should be immediately euthanized and tested.

Humans who feel they may have been bitten by a rabid animal should see their physician immediately. The treatment for rabies exposure is considered to be 100 percent effective, accordign to Holmes. At least four people in Bandera County have been treated for rabies exposure during the past 15 months (the exact number was unavailable at press time). The rabies exposure came from a dog, a cat and a fox.

Rabies is a devastating disease, both to humans and animals. It is critical to get every pet vaccinated to prevent the tragedy from spreading. This week provides an opportunity for pet owners whose pets are still unvaccinated.



The Bandera Bulldog coach and players will be at Bulldog stadium Saturday at 1 p.m. to help and provide instruction for youths preparing to compete in the Optimist Club's Punt, Pass and Kick contest. Above, from left, are Alkek Elementary principal Jack Massa and Optimists Kathryn Washer, Bill Hayes and Sully Woodland, and a group of students who will compete. Students are Ernie Martinez, Joseph Lobello, Katy Kidd, Charles Gomez and Jimmy Martinez. Staff photo by Dan Sandidge

Business Directory
796-3718

AIR CONDITIONING

Air Conditioning/Heating
Service & Repair
796-3697 796-8233
D'SPAIN SALES & SERVICE, INC.
804 Eleventh St. Bandera, Texas 78003
• We Service all Brands
804 11th St.
11th St. Super 8 Cabaret Main St.
Emergency #'s: 535-4969 or 796-8250
Lic. No. TACLB001925

A/C Sales & Service
Cooling & Heating
Repair
Washers-Dryers
Refrigerators-Freezers
Ranges-Microwaves
ALL A/C & APPLIANCE
535-4877
Pipe Creek
We Reclaim Freon to Protect your Environment
Bryan Skelly
Ray Callahan
Lisensed & Insured
Owners--32 yrs. conbined experience TACL A11242E
55-13tc

APPLIANCES

APPLIANCE REPAIR
796-3697 796-8233
D'SPAIN SALES & SERVICE, INC.
804 Eleventh St. Bandera, Texas 78003
• We Service all Brands
804 11th St.
11th St. Super 8 Cabaret Main St.
Emergency #'s: 535-4969 or 796-8250
Lic. No. TACLB001925

Bartlett's Appliance Service
"IN-HOME SERVICE"
APPLIANCE REPAIR
...ALL Major Brands
Washers, Dryers, Refrigerators, Microwaves, Compactors, etc.
Lakehills • Pipe Creek • Mico
751-2257 Jim Bartlett
30 yrs. experience 45-13tc

ANTIQUES

American Antiques
Blue Willow
Unique Gifts
Buy and Sell
COUNTRY ACCENTS
Hwy. 16 5 mi. S. of Bandera Downs

AUTOS

CRENWELGE Motors
301 Main
KERRVILLE, TX 78028
Chrysler • Plymouth • Dodge • Dodge Truck • Jeep • Eagle • GMC Truck
TRISH MONTAGUE Sales
Bus. Phone (210) 896-4835
1-800-728-4835

BUILDING/REMODELING

Quality Construction by...
B&E ENTERPRISES
• Custom Homes
• Remodeling
• Commercial Construction
• VA Approved
P.O. Box 96
Bandera, TX 78003 10-13tc 210-796-4817

CHIMNEY SWEEP

A GREAT NORTHWEST CHIMNEY SWEEP
RESIDENTIAL • MULTI-FAMILY
$55, one-story $65, two-story
• CHIMNEY CAPS • REPAIRS • WATER PROOFING
• DRYER VENTS • ANIMAL REMOVAL
FREE ESTIMATES
796-3127 Gavin Pearson 54-4tc

CONCRETE

Concrete Work
*Patios *Driveways *Foundations *Backhoe work
*Septic tanks *Blasting and Hauling
Quality Home Building & Carpenter Work
Allen Heiser
796-4390 257-3393 46-tfc

READY MIX CONCRETE
•Earthmoving
•Sand&Filler
•Land Clearing
•Gravel
Roger Stevens
796-3714

CONSTRUCTION

Bar I Construction
• Septic Tanks
Complete installation & line repairs.
• Backhoe service • Hauling
• Top soil • Dozing
• Blasting
MIKE MOORE
Phone (210) 796-3998

G.L. "Hoot" GIBSON CONSTRUCTION
Custom Builder
Residential--Commercial
Back Hoe -- Septic Systems
FREE Estimates State Licensed
Petroleum Storage Tank Removals--Installations
P.O. Box 1209 Bandera, TX 78003
210-796-7070 47-13pd

Free Estimates
Joe Ortiz Construction
Building and Remodeling From the Ground Up.
Remodeling, Restoration or Turnkey
Over 25 years experience
Rt. 1 Box 37N2
Medina, TX 78055 (210) 589-2561 tfc

P&P Construction
"We'll Move the Earth For You!"
DOZING EXCAVATING
LAND CLEARING
SUB-DIVISION ROADS
DAMS
BLASTING & SEPTIC SYSTEMS
JOE PHILLIPS 210-589-2206
P.O. Box 1355 Medina, TX 57-24tp

WEDGWORTH EXCAVATING
Bulldozing
Dams
Roads
Land Clearing
Backhoe
Scraper
Subdivisions
FREE ESTIMATES
Craig Lestourgeon 210-589-2007

ELECTRICAL

D'SPAIN SALES & SERVICE, INC.
804 Eleventh St. Bandera, Texas 78003
ELECTRICAL CONTRACTING & SERVICE
Office: 796-3697
Emergency #'s: 535-4969 or 796-6250
Lic. No. TACLB001925

Air Conditioning & Electrical Contracting
JAY REVELS
Master Electrician
Bandera, TX 78003 (210) 535-6278
TACLB009099E Home (210) 535-4979
Authorized RUUD Dealer

GLASS REPAIR

Commercial Residential Automobile
HILL COUNTRY GLASS SERVICE
Insurance Claims Handled Quickly & Professionally
BILL MACK
210-796-8230 800-750-2349
Full Line of LLUMAR™ Safety Solar Window Film
HC 01 Box 444 Bandera, TX 78003

JANITORIAL

BONDED 15 YRS. EXPERIENCE
QUEEN'S JANITORIAL SERVICES
Get the BEST for less!
A Bandera Business.
RESIDENTIAL--COMMERCIAL--FREE ESTIMATES
Karen Answering Service
796-3667 796-3913 43-tfc

MASONRY

C&L Masonry
Quality Work Guaranteed
Brick Block
Ceramic Tile Fireplace Utensils
Underpinning Chimney Sweep
"Let The Earth Stay"
FREE ESTIMATES
Craig Lestourgeon 210-589-2007

Bandera Schools honor rolls

All A's

Grade 1 - Taylor Brzesinski, Joseph Cabello, Daniel Cassel, Ashley Cheney, Travis Cranston, Cameron Courtney, Rebecca Dustin, Diana Espinosa, Meghan Fest, Ashely Greven, Lillian Guillory, Reilynn Gutzke, Marland Harrison, Stephanie Hawsha, Megan Hayes, Kathryn Hicks, Shantay Jennings, Brady Keene, Samantha Kidd, Misty Livingston, Antonio Lopes, Jr.,Christine MacMillan, Amanda Martinez, Allene May, Jennifer McPhail, Adam Middleton, Russell Miller, Blake Popham, Kathleen Quarles, Zane Rasmussen, Richard Rogalewski, Luis Rojero, Mary Samsel, John Schneider, Samara Shippy, Michael Teich, James Thompson, Megan Tracy, Tommy Trantham, Kristin Vahey, Kamli Walker, Howard Wilson, Christopher Wood, Jessica Wunrow.

Grade 2 - Julie Almand, Mellisa Andrade, Bradley Bendele, Nicole Cherry, Jessica De La Fuente, Shannon Dickinson, Susan Domine, Jessica Ely, Capri Fisher, Monica Hayes-Rash, Rebecca Heard, Carley Hearn, Sara Hendrickson, Tara Hicks, Samantha Jimenes, Tiffany Kincade, Marvin Koerth, Alisha Lawrence, Andrew Madison, Leticia Martinez, Amanda McGinness, Kristina Miller, Danielle Monclova, Lauren Murray, Jonathan Nistler, Robert Nowell, Jr., Nisha Patel, Chasnik Rash, Dustin Reed, Kyle Renaud, Tony Robinson, Brenda Rodrigues, Blake Scott, Jessica Sheppard, Stacy Stehling, Christine Stratton, Susan Thomas, Rachel Walker, Cerissa Wilkirson, Michael Wood, Megan Young.

Grade 3 - Hillary Adamiets, Timothy Appel, John Butcher, Elizabeth Butts, Cody Clark, William Clark, Samantha Davis, Aaron Ellinger, Kelli Garrett, Jennifer Griffin, Chance Haby, Casey Haner, David Heep, Brett Hicks, Pamela Hossen, Joshua Huth, Ashley Keene, Kyle Kowalski, Amy Mander, Debra Martines, Ryan Middleton, Robert Miller, Tiffany Murphy, Christina Oglesby, Allan Pierce, David Reed, Colton Sells, Bradley Shearhart, Jennifer Skelly, Rebekah Small, Bethany Terry, Jennifer Vahey, Alan Williford, Jennifer Wilson.

Grade 4 - Stephen Boyd, Raymond Buck, Seanna Cook, Kelly Cotcher, Nicole Dietrich, Lindsey Evans, Sarah Fossati, Tiffany Jennings, Kathryn Kidd, Dustin Kneifel, Daniel Leibold, Rebekah Quarles, Rory Roberts, Paige Sinclair, Tara Thigpen, Rachel Wymore.

Grade 5 - Kendra Bryson, Holly Burrow, Kasi Chesnoe, Stacie Clark, James Clemons, Christina Combs, Jessica Cox, Brandi Crist, Kendra Dewbearn, Sarah Garrett, Robert Gobert, Erin Gray, Rachael Heard, Cristina Hernandez, Lamar Hoehne, Jacob Langston, Charles Lara, Nicholas Leonard, Christopher Lovejoy, Kenneth Masurek, Amanda McPhail, Kate Murphy, Vanessa Rodrigues, Tiffany Sorrell.

Grade 7 - Breanne Hicks, Megan Lee, Jimmy MacMillan, Stephen Slabods, Susan Wilson, Shandra Zickler.

Grade 8 - Samantha Browne, Michelle Dexter, William Dubose, Tracy Edwards, Tara Godfrey, Roger Gunderman, Joseph Halleran, Lisa Humphreys, Tabitha King, Kelli Knutson, Jeremy Leland, Marisela Lopes, Dustin Phelps, Beau Pillet, Jeffrey Scott, Jennifer Smyth, Jacob Willis.

Grade 9 - Janie Dinze, Regina Montague, Lisa Wedgworth.

Grade 10 - Sean Clark, Kelly Rigsby, Scott Small.

Grade 11- Kurt Box, Heather Ellinger, Jennifer Stinson, Kelly Vos, Kyle Woodland.

Grade 12 - Lori Bagwell, Gregory Briscoe, Michelle Marrow, Bruce Moseley, Meland Schneider, Julie Treweek, Windy Wagner, Michael Weid, Ozidi Wymon.

A's and B's

Grade 1 - Kevin Ainsworth, Jennifer Arnold, Susana Balderas, Lauren Ball, Gary Barton, Chrystal Boen, Wayne Broomall, Devin Bruce, Kyle Bryson, Maxim Burgos, Faren Carraksa, Matthew Cavin, Garrett Clark, Dustin Dees, Chelsea Denaford, Heather Dosing, David Doutrich, Daniel Duckworth, Cass Escalante, Joshua Everly, Sevannah Pierson, Randal Fernandez, Gary Galland, Guerra, Heidi Hay, Whitney Hearn, Travis Heep, Dustin Horak, Jena Johnson, Sara Kline, Derek Lawler, Michael Lawrence, Robert Leal, Angel Lore, Sara Metting, Brittany Morton, Clayton Nance, Laurel Parker, Justin Robinson, Brittnel Sheppard, Heather Smith, Travis Stehling, Ashley Stratton, Travis Taber, Daniel Thaler, Bethany Vernon.

Grade 2 - Heather Adamson, Adam Alaniz, Ashley Billings, Elizabeth Davis, Lauryn Erfurt, Philip Esperza, Brittney Fesis, Jennifer Fried, Michael Fudge, Johnny Garcia, Vanessa Garcia, Louis Gonzalez, Vito Granzolo, Heather Grimm, Michael Haynes, Talicia Honaker, Dustin Jennings, John Lico, Shawn Livingston, Ronald Luckhust, Maggie Mahar, Marcus Maldonado, Christopher Martinez, Shawn Meyer, Dana Mosher, Victor Mundo, Allan Nichloson, Warren Parker, Jennifer Phillips, Krystin Pina, Carlton Ramey, Samantha Rodgers, Jessica Sarabia, Daniel Shenda, Amanda Siller, Aaron Simmons, Jennifer Snyder, Waylon Strosser, Ryan Tiersey, Brandon Trudeau, Jeffery Wilkerson, Jr., Jennifer Wilson.

Grade 3 - Nathanael Bazzree, Robert Benner, Tiffany Blankenship, Heather Broomall, Johnny Cardenas, Stephanie Carlton, Tasha Carnes, Autumn Cartwright, David Cassel, Darrell Cavin, L Adriana Ceballos, Austin Chandler, Ryan Charleville, Lauren Clemons, Crystal Crow, Syrlyn Dodd, Levi Duarte, James Fanning, Amanda Fernandes, Ryan Groomer, Mallory Herbst, Amanda Hoehne, Derek Holby, Leanna Honaker, Tori Huggins, Carl Johnson, Monica Johnson, Zachary Lechina, Tyler Maloy, Bryan Marks, Jack Marshall, Kurt Megerle, Yoldi Morales, Kelsey Morris, Robert Murphey, Sarah Murphy, Nathan Nixon, Sabrina Olsen, Emily Pesan, Nolan Pike, Matthew Postert, Laura Pumphrey, Stephanie Queen, Shane Reber, Chelsea Ripps, Bryan Rogers, Hunter Salyers, Michelle Sanders, Stephanie Schindler, Sarah Schneider, Wesley Schneider, Rachel Shaw, Haris Singleton, Trenton Smith, Atlanta Thompson, Myron Tryon, John Wied, Joy Williamson, Gregory Winters, Renea Woods, Kasey Young.

Grade 4 - Crystal Anderson, Sterni Bates, Keri Bernhard, Jason Carallia, Jeanette Casanova, Jenna Chesnut, Linda Childs, Casie Decker, Karen Decker, Lindy Dunaway, Shaw, John Fagin, Jessica Forland, Robin Hamilton, Marshal Harris, Garrett Herbst, Lisbeth Hernandez, Dylan Jackson, Jacquelyn Jenkins, Jennifer Jennings, Emily Johnson, Danielle King, Megan Koerth, Robert LaMance, Beatrice Lopez, Jennifer Lynn, Kristine Mace, Melissa Maher, Jimmy Martinez, Sarah Martinez, Jessica Mau, Amanda Mayfield, Hayley McCoy, Cyrus Montague, Brandon Moore, Matthew Moore, Maggie Morris, Bronson Moses, Lauren Mulligan, Audrey Nowell, Meghann O'Hare, Reagan Peterson, Nicole Pierce, Kenneth Reed, Robert Rusatis, Shelby Stehling, Jennifer Story, Shannon Stroad, Stephanie Taylor, James Bo Trimble, Shelbie Tuma, Brittany Walker, Timothy Woda

Grade 5 - Meghan Alaniesta, Marsha Adams, Bryan Bros, Lela Brown, Destiny Burna, Ruben Campos, Steven Castor, Thomas Crow, Robert Cummings, Joe Davila, Isaac Dingler, Patricia Domine, Robert Duarte, Crystal Dugas, Joseph Elizondo, Myah Ely, Landon Foster, Glenn Garcia, Chris Gregory, Jessica Harrison, Rasti Harrison, Aubrey Hearn, Stephanie Hernandez, John Humphreys, Kirra Ingram, Candice Jenkins, Billy Jennings, Bryan Johnson, Stanley Keith, Todd Knutson, Aimee Kuesmeerle, Miles Marzer, Nicklaus Marzer, Kathryn Miller, Brandon Moore, Jason Morris, Tiffini Morris, Michael Mullins, Nicklaus Phelps, Cassidy Plascayk, William Pounders, Melinda Richards, Jennifer Robinson, Roberto Rodrigues, Rebekal Rosa, Shelley Ross, Kimberly Schindler, Danny Schultz, Lisa Sloan, Jennifer Stade, Ashley Stricker, Jeremy Stroud, Brody Suares, Jennalee Teich, Justin Teich, Joshua Terry, Jennifer Tedt, Janine Vannoy, Calvin Whelchel, John Williamson, Geoffrey Zickler.

Grade 6 - William Anderwald, Jacob Bazzree, Britany Blow, Melissa Brenner, Robin Brown, Susannah Broyles, Coffey, Carol Coralos, Corina Countryman, Erin Crabb, April Crux, Daniel De Mulder, Matthew Ervin, Erin Esperza, Brent Fleck, Lia Flores, Martin Gaffney, Mario Gaspar, Jeffrey Gossmann, Amanda Hensley, Jessica Henry, Jennifer Herrera, Marissa Hobbs, Melissa Hoesen, Joseph Lelanne, Dusti Lenz, Jesse Malone, Daniel Marshall, Dustin Mayfield, Michael McCartney, Antoinette McCroty, William Newcomer, Chris Obiedo, Coy Pfeiffer, Edward Pounders, Jason Salemberry, Kerry Schindler, Stephanie Sella, Branden Silva, Johnny Sisemore, Clifton Tierney, Awry Walsel, Shannon Young.

Grade 7 - Nicolas Ange, Myrah Anglin, Amanda Beavers, Jonnn Beachle, Nicole Bingham, Stephanie Byrd, Shannon Canella, David Cantu, Janet Cielencki, Evan Dews, Brad Dickey, Mary Domine, Ryan Epperson, Jenny Everest, Virginia Flake, Kareena Good, John Gray, Jason Gregory, Spring Haby, Honey-Sue Hastings, Lacey Helmle, Richard Hernandez, Robert Herold, Muriel Hooper, Christa Hurned, Jolene Jeffery, Katherine Jennings, Jaclyn Joseph, Jessica Keegan, Weston Kincade, Jessica Lee, Jessica Leland, Andreas Lee, Blanca Maldonado, John Moore, Stacy Morris, Holly Nistler, Brittany North, Tonya Odom, Rachel Payne, Carrie Pease, Justin Rash, Dawn Reber, Jill Robinson, Jesse Rodrigues, Carrie Sandidge, Mikeal Teich, Shawna Teniente, Jean Torans, Robert Wheeler, Nicole Wyllie.

Grade 8 - Cherl Aamodt, Lance Andreas, Randi Arnst, Matthew Bradberry, Valerie Brenner, Eric Brown, Sommer Camden, Brandon Childers, Erika Dinze, Katherine Forsythe, Jason Garcia, Timmy Gard, Jana Gianotti, Stacy Herrera, Christopher Hildebrand, William Howell, Alexis Hutcherson, Fredrick Jennings, Jennifer Johnson, Joshua Jones, April Koehler, Shanna Lee, Robert Lobello, Maximilia Mayfield, Patrick Masurek, Robert Oliver, Jay Pease, Jillian Peterson, Guadalupe Reyes, Carilee Robbins, Traci Robertson, Patrick Rusk, Christopher Sanders, Rebecca Smith, Anastasia Stewart, Jason Story, Staci Thompson, Gem Trimble, Jacob Vander Zee, Henry Vera, Robert Wagner, Billye White, Melgea Wilson.

Grade 9 - Sarah Bates, Jesse Duncan, Brandy Burgess, Richard Burress, Quint Calhoun, Tess Caruther, Tracy Cielencki, Chrisa Davis, Jeremy Deringon, Sara Erfurt, Cerolina Fernandes, Heidi Hicks, Shannon Hubbard, Christopher Jones, Joshua Jones, Dale Keith, Keri King, Ryan Krause, Sara Looney, Shawna Nihart, Cody North, Erica Payne, Leah Peterson, Jennifer Phillips, Amanda Randles, Jamie Robison, Stephen Rodrigues, Susie Rossow, Raymond Short, Justin Slade, Cherie Stricker, Rachael Struthoff, April Terry, Jason Thigpen, David Zwiener.

Grade 10 - Kristy Anderson, James Anderwald, Jennifer Bishop, Adriana Blow, William Broyles, Leslie Brutchin, Lisa Evans, Matthew Frazier, Jennifer Gray, Shar Holladay, Jennifer Jackson, Stacy Kincy, Gabriel Lacey, Dawna Lovejoy, Amber McAtee, Dana Montague, Paul Montague, Jason Oglesby, Rush Roberts, Reed Scruby, Tomeika Stricker.

Grade 11 - David Brown, Bart Byerley, Jake Campbell, Tuesday Caruther, Susan Dies, Jackie Edwards, James Ferris, Charles Fishman, Ryan Gernents, Quinn Godfrey, Brandy Harmon, Heather Heisler, Shelly Herrera, Dana Montague, George Hohon, Justin Johnson, Jennifer Livingston, Shanna Miley, Jace Neuenschwander, Shannon Ohlenburger, Christi Ostrauer, Leslie Reisinger, Jimmy Stroud, Rachael Vargas, Vincent Villalobos, Cindy Wagner, Vicky Watson, Heather Willis, Bill Wyman, Wilyen Zickler.

Grade 12 - Penny Cudd, Blake Dewer, Elizabeth Edmondson, Brian Flack, Erin Haines, Teri Harrison, Perry Holt, Sandra Kirwan, Gregory Knutson, Natalie Koehler, Aaron Lacey, Lee Langshennig, Sarah Lurker, Brad Pfeiffer, Mati Sandidge, Tara Taylor, Kathryn Thompson, Jennie Vader, Kerry Zweiner.

Business Directory
796-3718

MASONRY

CARDENAS MASONRY
ROCK WORK OF ALL TYPES
Fireplaces • Sidewalks • Patios
Also Drywall • Tile • Cement
CALL FOR FREE ESTIMATES
JOHN CARDENAS
210-796-4801 Bandera, Texas 78003

METAL BUILDINGS

UTOPIA SALES & SERVICE
Metal Buildings
Custom and Pre-fabricated
• Horse Barns & Stalls • Hay Barns
• Implement Sheds • Airplane Hangers
• Catch Pens & Loading Chutes
Over 15 years experience in Farm & Ranch construction
P.O. Box 246 (210) 966-3456 off.
Utopia, TX 78884 (210) 966-3793 res.

NURSERY

Gunsight Mountain Ranch and Nursery
Container Growers--Native Plants
MATTIZA--WILKIE
Open by Appointment
210-562-3225 P.O. Box 5
Williams Creek Road Tarpley, TX 78883 TFC

PAINTING

BRADFORD PAINTING & DECORATING
"A Family Tradition in Bandera since 1959"
P.O. Box 134
Medina, TX 78055

DOMINICK'S
Painting & Paper Hanging
Interior Mildew Removal

PEST CONTROL

$50 off any termite service!
$10 off any other service!
BANDERA SPECIAL!
AMBUSH PEST CONTROL Inc.
Licensed & Insured
FULL SERVICE: Termites, Pests, Lawns, Trees
Commercial & Residential
Rt. 1 Box 299 Bandera 796-4379

PLUMBING

PLUMBING
Johnny Adamietz
Roto-Rooter Service
Remodeling • New Construction
Service & Repair
Call Eva at Hair Unlimited
796-4368
1-210-634-7517 (home)
Serving Bandera County & the Hill Country

PROPANE

PROPANE EXPRESS
CALL OUR OFFICE
796-8207
for prompt, friendly service
Route Salesmen in Your Area:
Jimmy Goodenough
Bandera/Pipe Creek
796-3226
Roger Chancy
Medina/Tarpley

ROOFING

WOODS ROOFING COMPANY
Specialist in all types of roofing.
35 years experience.
• Composition • Tile • Hot Asphalt • Wood
REPAIRS--RE-ROOFING
SERVING THE HILL COUNTRY FOR 21 YEARS
Clark Woods FREE ESTIMATES 796-4472

BUSINESS DIRECTORY ADVERTISING
This Size Business Card Ad
$10/week
(Based on a 13 week contract)
Other sizes and shorter lengths of run billed at regular classified display rates. This size ad at $12/week.

TITLE SERVICE

Moore Title Company
Since 1903
Billy Walker
President
1144 Pecan.
P.O. Box 98 (210) 796-7741
Bandera, TX 78003 FAX (210) 796-4903

BUSINESS DIRECTORY ADVERTISING
This Size Business Card Ad
$10/week
(Based on a 13 week contract)
Other sizes and shorter lengths of run billed at regular classified display rates. This size ad at $12/week.

TREE TRIMMING

Bandera Tree Service
Trees Trimmed/Removed Brush Cleared by Hand
Shredder Now Available
Allan Heiser 796-4390

WATER CONDITIONING

A-1 WATER CONDITIONING
P.O. Box 2057
Bandera, Texas 78003
GIVE US A CALL!
210-796-4808
• Softeners
• Iron Filters
• Reverse Osmosis
• Sales
• Service
• Rentals
• Free Water Testing
• Chlorinators & UV
RENTALS STARTING AT $25/MO.
Serving Bandera and surrounding area. 41-13tc

WATER WELL SERVICE

ARMADIGGER, INC.
Water Well Drilling and Service
•Free Estimates
•Complete Pump Service
•Water treatment system
•Septic tanks
•Trenching
•Fast and Dependable
•Complete drilling Service
•Master Card and VISA accepted
796-4734
Night 535-4798
Hwy. 16-3½ miles east of Bandera

D'SPAIN SALES & SERVICE, INC.
804 Eleventh St. Bandera, Texas 78003
WATER WELL SERVICE
Jacuzzi Pumps Pressure Tanks MacClean Rust Filters
Office: 796-3697
Emergency #'s: 535-4969 or 796-8250
Lic. No. TACLB001925

Pipe Creek Water Well Co.
796-4846
796-4818

OCT 13 1993

real estate

All Classified Line Ads Must be PRE-PAID!
We now accept VISA and Mastercard

796-3718

Display Ad Deadlines: 5 p.m. Monday
$3.00 per column inch, $6.00 minimum

LOWEST RATE ON LINE ADS: BUY 3 WEEKS OF CLASSIFIED WORD ADS AND GET THE 4TH WEEK *FREE!*

Real Estate | Real Estate | Real Estate | Real Estate | Real Estate | Real Estate | Real Estate | Real Estate

PIPE CREEK REALTY

since 1971

Corner Hwy. 16 & 46
Box 63006, Pipe Creek
535-4551

ROUNDUP REALTY

314 Main St.
Box 53, Bandera
796-3330

NOW IS THE TIME... homes and land are selling. CALL US TO LIST YOURS.

RANCHES

26 ACRES just off Hwy. 16. Big trees, good soil, some field, old homesite. Owner terms.

474 ACRES near Quihi. Beautiful hills & lots of oak. All or part. $795 p/a.

25 ACRES lots of trees, dam, beautiful view. $1850 p/a. Owner terms.

39 ACRES of level to rolling land, barns, pens, fenced, old 3-2 rock ranch house all redone with fireplace & porches. $180,000.

20 ACRES fenced, good soil, pond, trees, view. Large 4/3, 2-story home with CH/A & rock fireplace. $149,000.

49 ACRES near Privilege Creek. Historic old dug-out w/fireplace, windmill, creek, 2 tanks. $1525 p/a. Terms.

4211 ACRES on FM 470, all fenced, oak, cherry & madrona trees. Small hill, super view. $1,200 p/a. Terms. Will Split.

230 ACRES of beautiful trees, hills and views. 2 small lakes, nice cabin, all fenced. $1250 p/a. Terms.

2 ACRES, with fertile field and pasture with oaks. 3 BR cabin, barn, fenced. $124,500. Owner terms.

49 ACRES with Mason Creek running through, home,~gazebo, oaks, pecans One of a kind. $265,000. Terms.

HOMES

8 PRETTY ACRES with 3-2 double wide mobile. Beautiful site in Pipe Creek area. $65,000.

TIME TO OWN? Owner will finance this rock 3/2. Garage, shed, patio. Appliances stay $62,500.

CUTE 1 BR IN TOWN!: 2 lots, new kitchen, bath, SOLD rpet. $35,000. Terms.

CUTE 3/1 in town. CH/A, new roof. Zoned B-2. $29,500.

LIGHT & BRIGHT! 3-2, CH & A, attached garage & huge oak tree. Owner terms

FLYING L RANCH 2-2 1/2, study, loft, dbl garage/workshop. $67,500.

2-STORY LOG home under tall trees by a small CONTRACT st house, & beaut between Pipe Creek & S.A. $120,000. Terms.

2 ACRES fronting hwy. with 2/1 home. Fenced, large barn. $40,000. Terms.

ON THE GREEN SOLD L Ranch. 2-2, CH/A. Rock f 3,950.

3-2 HOME with CH & A, porches, 5 level acres with barn & workshop. $75,000.

5 LEVEL & PRETTY acres close to town. 3/2 mobile with covered porch, deck, barns & workshop. $75,000.

LAND

8 ACRES with trees, good soil & view. Pipe Creek area. $3200 p/a.

16.9 ACRES just off Hwy. 46. View, trees, restricted. $3350 p/a. Terms.

4 ACRES with older home in need of TLC, small cabin already fixed. Pretty site, city water. $43,000.

17 ACRES small hill with flat top for bldg. site. Fronts paved road--view for miles! $2,800 p/a Terms.

10 ACRES Medina River Ranch. Level, big trees. $3250 p/a. Terms.

MEDINA RIVER LOTS Take your pick. Cypress trees & water system. Starting at $11,000.

CABIN, WELL & SEPTIC. On 8.7 ac. in Pipe Creek. Big trees, level land. $39,900. Owner terms.

3± ACRES cleared, pretty trees, restricted area. Lacey Park. $11,000.

RIVERFRONT! 5 acres with trees & view. Pipe Creek area. Only $4,000 p/a with owner terms.

COMMERCIAL! Inside city, almost an acre with small house. Good opportunity with owner terms.

WELL, SEPTIC & perfect bldg. site with view for miles. On 6 ac. in Pipe Creek. $30,000.

7 AC. hilly land w/great view, access to private lake. $14.000. 15% down.

Home Phones: DAVID & GERI VALDEZ 535-4040; GAIL STONE 796-3193

GAY GUILOTT REALTY

HWY. 16 AT MAIN STREET
BANDERA, TEXAS 78003

P.O. Box 964
210-796-3517/3518

300+ ACRES, CREEK & SPRINGS. Pristine & remote with deep canyons. Great variety of trees. $900 per ac. with terms by owner. **MAPLE TREES!**

384 ACRES ON THE SOLD **IVER.** Extensive river frontage, lodge & landing y. frontage.

170+ AC., AN ELEGANT CONTEMPORARY RANCH HOME. 4 BR 3 1/2 BA over-looking the cypress lined creek meandering thru. Near town but secluded.

149 AC SHOWPLACE! Large 3 BR home, with barn, deer proof fencing, hwy. frontage. **OWNER WILL FINANCE.**

120+ ACRES, SPACIOUS 4 BR 3 BA HOME. Outstanding views, **TARPLEY AREA.**

MEDINA RIVER 60 ac. Fronting on Hwy. 16. Park-like setting. Water well, septic. Large Metal Barn. **$295,000.**

50 ACRES FRONTING ON FM 470. Good pasture, beautiful trees. $1250 P.A.

50 ACRES, TARPLEY AREA. 1/2 hill & 1/2 good pasture. $1195 per acre with terms by owner.

47 ACRES ON THE MEDINA RIVER. MEDINA, TX. Extensive river frontage, **RESTORED OLDER HOME,** good fields, **4 WATER WELLS, HWY FRONTAGE, $245,000.**

MEDINA RIVER. 40+ ACRES, NEAR TOWN. HWY. FRONTAGE. Beautiful cypress trees, creek, good fields. **HOME & BARN.**

39 ACRES WITH BOTH SIDES OF PRIVILEGE CREEK, concrete dam and beautiful building site. **VERY PRIVATE. $3,500 P.A.**

360° PANORAMIC VIEW. 16+ ACRES, PIPE CREEK AREA. Small mobile, extensive rock work, well, septic, elec. **COME BUILD YOUR DREAM HOME. $79,000!**

28+ ACRES. PIPE CREEK AREA. Lovely views. **$1,900 pa. owner will carry with 10% down. ALL OR PART!**

10 ACRES, NOT IN A SUBDIVISION. Rolling land, big trees, near town. **$27,000. ASSUMABLE TX VET NOTE.**

9+ ACRES FRONTIN SOLD **BON CREEK. $25,000.**

10+ ACRES FRONTING ON MASON CREEK. Beautiful bldg. site. **$35,000.**

6 ACRES, WATER & SEPTIC. Excellent location. Owner will finance with as little as $500 down.

5+ ACRES FRONTING ON THE MEDINA RIVER near Pipe Creek area. **OWNER WILL FINANCE.**

3+ ACRES FRONTING ON HWY. 173 N. LAND ALREADY CLEARED. OWNER FINANCING AVAILABLE AT $3,500 PER ACRE.

5+ ACRES, VIEWS, good restrictions, **MAKE AN OFFER! OWNER WILL CARRY W/LOW DOWN.**

EXQUISITE CONTEMPORARY HOME OVERLOOKING THE MEDINA RIVER. 3 bedrooms 2 1/2 baths, many extras! Lovely views.

LARGE CUSTOM 4 BR 2 BA ROCK HOME ON SAN JULIAN CREEK. Metal roof. Covered patio overlooking the creek. $165,000.

MONTAGUE ESTATES LOVELY ROCK 3 BR 2 BA HOME ON 5+ ACRES. Large workshop, beautiful setting. $152,5000.

CUSTOM BUILT 3 BR 3 BA HOME ON 3+ ACRES. Rock fireplace, 2 covered porches, workshop. **BEAUTIFULLY LANDSCAPED. $116,000.**

LOVELY ROCK 2 BR 2 BA CONTEMPORARY home in **BANDERA RIVER RANCH.** Lovely views. Private. **$85,000.**

NEW HOME! READY TO MOVE IN TO! INDIAN WATERS. All brick 3 BR 2 BA custom home with many energy saving features.

IMMACULATE CUSTOM BUILT ALL BRICK 3 BR 2 BA HOME NEAR TOWN. Small acreage. MANY EXTRAS. $97,500.

VERY NEA CONTRACT PENDING **ES** fronting on **MASON CRE** **$79,000.**

NEW HOME UNDER CONSTRUCTION IN INDIAN WATERS. 3 BR & 2 BA. Located on Bandera Blvd. Come take a look!

2 BR, 2 BA HOME set on 4.75 Acres, paved road frontage, large metal barn, big trees, **REDUCED TO $68,000.**

NICE 2 BR 1 BA NEWER HOME ON THE RIVER. WITH DOCK AND 3 RV HOOK-UPS. Owner will finance. **$60,000.**

HOUSE IN TO CONTRACT PENDING **ock veneer. $41,900.**

4 BR 2 BA on 5+ ACRES. Pipe Creek area. 2 wells, views. Level. **VERY PRIVATE. REDUCED TO $79,000.**

3 BR 2 BA ON ONE + ACRE. Freshly painted & new metal roof. **NEAR TOWN. REDUCED TO $59,900!**

LARGE HOME CONTRACT PENDING **00.**

VERY CLEAN 3 BR 2 BA DOUBLEWIDE--on two lots in TWIN LAKES. L CONTRACT PENDING **$25,000.**

2 BEDROOM 1 BATH ON LARGE LOT. CITY WATER. $29,500. With owner terms!

COMMERCIAL SITE. 3/4 ACRE ON HWY. 16. In the city limits with city water.

Bruce Montague Realty, 210-796-4600



Completely remodeled 3 BR home. Carpeted. Fireplace. Looks brand New! On 4 tree-covered cool, shady acs. $83,000.



BEAUTIFUL Modern rock home plus two guest houses on 13 acres between Bandera Downs and Bandera.

Modern 3 BR 2 BA rock home on 2 ac. Secluded. Country environment. 2 mi. from Bandera. $155,000.
10 ACRES, well, septic, electricity. Beautiful trees & view. Country and secluded, but only 3 miles from Bandera.
Neat, modern mobile home on 1 acre. Beautiful lake view. $35,000.

Bruce Montague Realty, 210-796-4600

"SELLING THE RUGGED TEXAS HILLS"

Three Bedroom Home on two large lots. 4 mobile home hook-ups and one mobile home. Excellent income and tax shelter property. Great potential for storage buildings or storage parking. Near town. Priced to sell with excellent terms to a qualified buyer.

Three excellent building lots in Bandera.

2 nice lots on upper Medina Lake above Wharton's Dock. Beautiful building site with excellent full view of the lake in both directions. If you want water front with a very outstanding view, you should see this. $14,500 with seller terms.

130+ Acres located 7 1/2 mi. NW of Hondo on paved county rd. Highly improved including a 3-2 home with 18x50 ft. patio, storage bldgs & large fenced yard. Many corrals, livestock working pens & horse paddocks all made of welded pipe. 7 horse stalls. Large steel hay barn with pipe corrals inside. Large steel implement shed & garage with tack room & storage. Pond w/fish. All fenced, cross fenced. Lots more. All in well-kept excellent condition. 450 ft. Edwards well. Priced at $225,000 w/seller terms.

215 Acres. Rolling to level land, well equipped for horses and other livestock. Deer proof fenced. Two water wells. Tenant house and much more.

300 ACRES of prime farm land located 18 miles South of Uvalde. In two tracts approx. 1/2 mile apart. Sell one or both. Improvements on one. Irrigation well on other. Complete farming equipment available also. Asking $675.00 p/a. Terms. (Negotiable)

2076 acres in Bandera County. Creek, lakes, 7000 sq. ft. fabulous home. Much, much more. Located in South central Bandera County. Terms. Brochure and video available. Appointment only.

Irvin Stevens Realty
Call Irvin in Bandera 210-796-4337
or Carl in San Antonio 210-615-3620
Both are 24 hour numbers!

HCP REALTY

Call 210-796-4769

3-2-2, 1 year old quality home, on 5 1/2 ac. Live creek, nice garden, fruit trees, guest quarters, excellent area. $159,900.

2-1 living rm. + family rm. brick home. 8 1/2 ac. Barn, garden, tree-covered. 30 min. to Loop 410. Asking $85,000.

3-2-2 Rock home, barns, pens, 13 1/2 ac. plus guest house, part owner financing. $180,000.

Will divide: 62 ac. level black tillable soil, exc. building site. 20% down, asking $2,200 p/a.

Broker: Chester Blank

SOLAR ELECTRICITY

FOR REMOTE RANCHES & CABINS
AFFORDABLE, ELIMINATES COST AND PROBLEMS WITH LONG POWER LINES AND UTILITY EASEMENTS. FOR GENERAL POWER, WATER WELLS, LIGHTING, GATES, ETC. *FREE LITERATURE*
SOLAR GENERATION 210/895-1553

OAK SHADED HOMESITES!

$9,900 TO $13,900
(6 minutes to Downtown Boerne)

1/2 to 3/4 acres
all utilities
Owner Financing
Monthly Payments $113-$158

Flying T Ranch 796-3501
[illegible] view.
15.07 Acs. w/trees, good homesite. $5,790 p/a.
50 Acs. Covered with oak trees, native and exotic
SELLING EACH LAST TRACTS AVAILABLE!!!

SA #210-698-0518
Boerne #210 537-5167

GENE HOLLIDAY & ASSOC., INC.

Century 21
HCR-2 BOX 16-HWY. 16 at Privilege Creek
Bandera, Texas 78003
210-796-7731 (1-800-460-7731 MLS

LET US SELL YOUR PROPERTY!

Beautiful 3/2/2 rock home in Tarpley area, cedar guest house on 3.75 ac. $125,000.

3 BR log home on 12 SOLD nd, pens, barn, variety of trees. $73,000.

Sit on porch of beautiful 2-story ranch style 3/2/3CP on 55 acres, workshop, barn, pens, tank, pecan grove. On Hwy. 470.

Nice custom built 2 BR w/ FP, + 2 small homes, barn, pastures, pond on 23 AC. $120,000.

Custom built coun w/wrap around porch on 7+ ac. $115,000. PENDING

2-story log home on hill overlooking 105 acres, metal barns, pipe pens, horse stalls, storage, living qtrs.

5.75 ac.unfinished cabin, well, priced at $19,000.

105 Ac. very private, tree covered w/great views. Fenced, well, good hunting, w/owner terms.

2 BR 2 BA home on 2 landscaped lots in Bandera Falls, MUST SEE! Beautifully done. $59,500. Medina River privileges.

90 acres, creek, count SOLD ntage, $1500 p/a.

Beautiful spacious 3/2/2 brick home on 9+ acres, 2 FP, 2 living areas, lots of storage, fenced, electronic gate. Many extras! $120,000

140 Acres off Hwy. 173 S., good hunting; deer, turkey, wild hogs, 2 wells, septic, elec. hunting cabin, beautiful tree coverage, good grass. $975 p/a.

Beautiful tree-cove PENDING on Medina River, partly fenced. Owner terms.

Lovely home on 1.4 ac., not in a subdivision, very private, 3/2 with FP, lg. bedrooms. Next to ranch. $75,000.

Tree Cov. 5+ ac. on Hwy. 173 S., 3/2/2CP, lg. roomy comfortable home, fenced, close to Bandera. $78,000.

2/1 mobile on 5 Ac. close to Bandera. 2 decks + carport. $42,500.

5 Ac. near race track S/S w/FP, 3-car garage, patio w/BBQ, workshop. $90,000.

ENJOY THE BEST OF TEXAS

A NEW HOMES FOR SALE A
One of Bandera's Prettiest Areas--San Julian
[illegible]
FINANCING
Local Builders
796-4319

BOYLE REALTY

Box 582
800 Main St.
Bandera, TX 78003

210-796-7777 off. 210-796-4518 res.

Land and Homes are SELLING--
WE NEED YOUR LISTINGS.

- Commercial Building and vacant commercial lots within city limits. Excellent locations.
- Great investment--2 homes on city lot, with nice trees. Chain link fence. $29,900.
- Home & out-building on 1 1/2 ac. with well, right outside city limits, nice area. $34,900.
- Nice 3 BR 2 BA home in Indian Waters, central H/A with terms by owner. $55,000.
- Nice home in Medina on 1.6 ac. 3 BR 2 BA fireplace, garage & storage building. $65,000.
- 4 BR 2 BA home in Pipe Creek area. Central H/A well, with river park. $33,500.
- Parklike 2.7 ac. on SOLD with 3-2 home garage, workshop, screened porch area. $67,500.
- Custom built country home on 8 acres in Pipe Creek area, not in a subdivision. $119,500.
- Unique home on 20+ acres with views for miles. 2 wells, out-buildings, secluded. $79,000.
- Super nice home on SOLD, pretty yard, big trees, CH/A, fireplace. $67,000.
- Old rock home. 3BR 2 BA. Completely renovated inside & out. On 2 Ac. in city limits. $77,500.
- 10.5 Ac. fenced, SOLD pond with small home. 1 mi. from town. Owner will finance. $66,000
- 18+ ac. with frontage on [illegible] with nice views, beautiful bldg CONTRACT PENDING
- 20 ac. of hills & valleys, nice view. Good hunting, secluded & remote.
- 25+ ac. of good soil, level to rolling land, hwy. frontage, trees, good area.
- 30 acres on Bandera Creek. Good location. Nice bldg. site near town. Make an offer.
- 30 ac. on Hwy. 16. Good road frontage. 1 mi. S. of Pipe Creek. Owner terms.
- 4 BR 2 BA log home on 50 ac. with creek, lake, ponds, with many extras.
- 100 ac. of hills and valleys with 3/2 home. Barn, pens, tank, good hunting area. $165,000.
- 400 ac. of fertile soil, 120 ac. of this is field, rest [illegible]

real estate

All Classified Line Ads Must be PRE-PAID!
We now accept VISA and Mastercard

796-3718

Display Ad Deadlines: 5 p.m. Monday
$3.00 per column inch, $6.00 minimum

LOWEST RATE ON LINE ADS: BUY 3 WEEKS OF CLASSIFIED WORD ADS AND GET THE 4TH WEEK *FREE!*

Real Estate | Real Estate | Real Estate | Real Estate | Real Estate | Real Estate

Rentals | Mobile Homes/ Sale

The TEXAS duPerier LAND MAN

THE MEN WITH THE LAND ...EVERYWHERE!

HILL COUNTRY & LIVE WATER RANCHES

MEDINA

380 AC.: All gently rolling grass country, airstrip, tree-covered throughout. All or part. 4 wells, barns, hwy. frtg. $1200 ac.

700 AC.: Over 7,000' of Pedernales River frtg. Permanent spring in creek. 1st time on mkt. since late 40's. $1,000 p/a.

VANDERPOOL

163 AC.: 1800' restored old rock house, central air & heat. Both sides of cypress-lined West Prong of Sabinal River. Large dam creates nice fishing pond. Gently rolling oak studded valley. New on mkt. $575,000. Good terms.

TARPLEY

1000 AC. +/-: This place has as much water as any. 3 large lakes on Hondo Creek. 1 small pond on spring fed interior creek. 2 springs, 1/2 valley 1/2 hills. Paved rd. frontage. Best buy on mkt. $625/ac. Cash only.

MARBLE FALLS

500 AC.: this place has been in same family since the 30s. Development all around. It touches Horseoe Bay East & West. Hwy. frtg., Lake frtg. Live interior creek, both sides. A must see for the developer or discriminating buyer in the Marble Falls area. $3,500,000.

FIRST TIME OFFERED!

247 AC.: Bandera Co. Over [illegible] creek. Nice newly restor UNDER CONTRACT et owner financing. $5[illegible]

TARPLEY

500 AC.: Live creek, spring fed pond, 2 tanks. excellent fencing, 2 BR, 2 BA, executive type home. Good owner terms. $1050/acre.

BEAR CREEK...JUNCTION

1,239 AC.: BOTH SIDES BEAR CREEK, hi & low bluffs, lots cleared, cabin, very gamey. $650/ac.

30 ACRE LAKE...KERRVILLE

428 AC.: Kerrville, Specta SOLD LAKE, 1700' lodge, tennis ct., valleys, hills. SUPE r, turkey.

LAMPASAS FANCY HORSE FARM

518 AC.: STUD RANCH. Elaborate facilities for 350 mares & 7/8 mi. track, 6000' home, creek, complete. $1,800,000!

HUNTING RIVER RANCH

1,000 AC.: 4000 ft. SABINAL RIVER RANCH. GREAT HUNTING. $650/ac. Assumable $400,000 note, 8.5%, 20 yrs.

SHOWPLACE...KERRVILLE

100 AC.: Kerrville, 5,400' SOLD ME, strong creek, oaks, hills, classy place. NOW $5[illegible]

BANDERA COUNTY

600 AC.: 30 ac. lake, 5,000 ft. +/- home. 1700 ft. guest house. Tennis courts. 2 miles live creek. 3 springs, will sell all or part. Some terms.

HONDO CREEK

433 AC.: 9 miles south of Tarpley. 3/4 mile of Hondo Creek. Great new road system. Owner will split. $950/ac.

PAVED ROAD

70 AC.: Fronting Freedom Trail Road and Bear Creek Road. Both roads are paved county roads. Fertile valley with road to hilltop. Great building sites. $115,000.

FDIC REPO

872 AC.: 12 miles south B SOLD erting lodges, big bluff, seasonal creek. Hwy front. rolling, 10 deer blinds. Ready to sell. $650/ac.

CYPRESS TREES

235 AC.: This has it all--River front., Live cypress lined creek, lake, exotics, hills & valleys. Must see. Will sell part.

GUADALUPE RIVER FRONTAGE

391 AC.: 4 mi. from Kerrville, over 1 mi. of crystal clear Guadalupe River frtg. Water varies from several deep swimming holes to rapids with water falls. Century old cypress trees stand along its banks, numerous building sites. Entrance to ranch fronting Freedom Trail Co. Road. $625,000.

FERTILE VALLEY

150AC.: Fronting Indian Creek, paved county road approx. 1,800 ft. With over 1,500 ft. both sides of spectacular Indian Creek. Great fertile valley with road to hilltop. Also fronting Freedom Trail paved county road approx. 2,300 ft. $325,000.

EXOTICS

140 AC.: Exotics. 6 miles from Bandera. Nice lake, lots of gently rolling land. $240,000.

RANCHES WANTED TO SELL...IN THE HILL COUNTRY!

IF YOU HAVE A RANCH TO SELL, WE CAN HELP YOU SELL IT.
OVER 30 RECENT SALES IN HILL COUNTRY!

SOME OF OUR CURRENT BUYER'S WANTS:

1. **HOUSTON DOCTOR:** Wants live water ranch. 150-3 SOLD w/creek or river. Will pay $500,000 cas
2. **SAN ANTONIO BUSINESSMAN:** wants gently rolling ranch w/live water spring & or creek. Up to $750,000.
3. **SAN ANTONIO ATTORNEY:** Wants 200-400 acres w/nice SOLD ments & lake or creek. Up to $700,0
4. **DALLAS EXECUTIVE:** Desires a premium hill country ranch w/high quality home or no home w/250 to 400 acres with good horse pastures with or without good horse facilities near Kerrville area. Up to $1,500,000!
5. **HOUSTON BUSINESSMAN:** Will spend up to $850,000 cash for gently rolling, mostly valley land, good water, improvements & paved frontage.
6. **HOUSTON LAND DEVELOPER:** Looking for 100 to 800 acres SOLD ad frontage and river frontage within utes of Bandera area. $1,000,000.
7. **MANY BUYERS:** Wanting nice hill country water ranches & hunting ranches from 100 up to 2,000 acres with and without improvements.

GENERALLY, WE CAN SELL A PROPERLY PRICED PROPERTY IN 60-90 DAYS!
If any of the above buyer's requests match your ranch property, just give us a call, or come by and visit...We're across from the Post Office on Main St. in Bandera, Texas.

RANCHES WANTED NOW—SOLD 40 RANCHES IN '92 AND '93
NEED HILL COUNTRY, SOUTH TEXAS & CENTRAL TEXAS CATTLE RANCHES

FINEST HILL COUNTRY SOUTH TEXAS, & CENTRAL TEXAS CATTLE RANCHES

Jud duPerier Off.: 210-796-3018 Res.: 210-796-7336
Trip duPerier Off.: 210-796-3018 Res.: 210-796-3828
Harold duPerier Off.: 210-796-3018 Res.: 210-562-3446

P.O. BOX 1715
807 MAIN STREET
BANDERA, TX. 78003
(210) 796-3018
FAX (210) 796-4852

BILL CASTLE

RANCH REAL ESTATE
RUDY ROBBINS, ASSOCIATE

3 BR 2 BA NEW HOME. on 1+ ac. 2 mi. from Bandera. Secluded. Financing available.

218 AC. both sides of a very good creek. Unimproved.

400 AC. CABIN, well. Both sides of creek.

25 AC. 1 mi. off of Hwy. 16 near Pipe Creek on pavement. Will sell in increments of 12 ac. or more.

50 AC. rough hunting & recreation land, west of Tarpley, TX. $900 pa.

490 AC. Concrete dam, ranch house. Hills & fields.

SILVER SPUR NIGHT CLUB. 4.86 ac. owelooking Medina River in Bandera. $135,000.

900 AND/OR 2600 NEAR ALTA LOMA. $150 per acre. Lots of game. Good county road.

796-4766
1402 Cypress, Bandera, Texas 78003

TWIN LAKES

Priced to Sell!
2 large lots contain .75 acres with some water front on private secluded lake between Bandera & Kerrville. $6,900; $345 down; $85.74/month. 751-2222 or 695-9763. 19-77C

UNBELIEVABLE RIVER-FRONT PROPERTY 2.67 Acres w/park-like setting. Property gently slopes down to Medina River. Lots of hardwoods & long-distance view of the Hill Country. All for only $37,500. Restricted. Financing available. CALL 800-553-5263, ext. 3560. 64-08tfn

MILLION $$$ VIEW, 5 ACRES-$16,900 5 Acres located NW of San Antonio. Terms. Call 800-553-5263, ext. 1360. 64-04TC

FOR SALE BY OWNER: Currently leased by "Mustang Crossing" in Pipe Creek; Rock bldg. next to Lone Star Ice House on Hwy 16. $68,000 cash. MUST CALL FOR APPT. 1-210-635-7602. 59-00TFC

HOMES-RANCHES To sell, lease or rent—The Bandera Bulletin classifieds can work for you! 796-3718. 32-00TFC

Hunting Ranch. I have 475 acres for sale near Quihi-Hondo. Very remote yet close. Nice oak covered hills. $795/acre. I will sell as small as 158 ac. Jack Love, 751-2245. 64-tfp

Rio Ranchero 15 AC West of Pipe Creek, paved roads, Medina River access, $2,450/acre. Days-210-528-1425, nights 210-695-9851 64-04TFD

2 bedrm house on 10 acres, Bandera area, small tank, well, hon hill, beautiful view, must sell, $75,000. (210) 695-2846 64-04TFD

Lot 130, Block 1, Medina Hills Harbor Section, Lake Medina Shores Subdivision. Best offer accepted. Property at 3830 Doublecross Lake, San Antonio. 78-02TFC

Coverly 3 Mr Storage rooms on Timber Hill Dr. Enter from Timber Creek Drive just south of Pipe Creek on Hwy. 16. [illegible] 68-04TFD

Medina Lake, by owner. Deep water front, 5 yr. old Palm Harbor, 2 bdrm, 2 bath mobile, large deck with hot tub, finished detatched garage. 751-2257. 58-04TC

Lake Medina Shores: Lot and cabin with electricity (on Wyatt Earp) $4,950. Call 210-695-9205. 67-04TFD



"You never really know how protected you are until you need me."

You know I can protect your home, auto, boat, condo, mobile home, apartment or business. But the true test of an insurance agent is how well I come through when you need me. I won't let you down. Just call. I'll take real [illegible] of you.

Allstate
Joe Wyndham
796-3725 1-800-243-0023

For sale by owner: Lake front acreage, Medina Lake, Full [illegible] 0160.84-04TFD

For sale by owner: 3 bdrm brick home on 2 acres in town on Pipe Creek city lim. Lots [illegible] 91TFD

34 acres, Pipe Creek, 14x60 mobile, secluded, view, [illegible]

Rentals

Polly Peak Road Storage
Polly Peak Rd. & Hwy. 16
535-4483
796-4291
Storage Units for Rent
29-tfc

By Appointment Only: For Rent. Pebble Beach #2 on Medina Lake. No pets, no children. Efficiency. Professional adult only. Call 796-4293. 67-tfp

For lease: Hitching Post Saloon, Bandera on Hwy 16, 2 miles from race track. Call Sharon or Bobby, 796-4122. 64-04TFD

HOMES-RANCHES To sell, lease or rent—The Bandera Bulletin classifieds can work for you! 796-3718. 32-00TFNC

Trailer spaces for rent in town. Call after 6 p.m. 562-3541.

VACANCIES
Self Storage Units
$35/month. Your [illegible] miles north on Hwy. 173. All rental [illegible] 796-8803 or 796-[illegible]

Married couple with no kids looking for rent house with pasture for 2 horses. References available, 713-232-2244.64-04TFD

For lease with option to buy: Boat, swim, or fish in your own back yard, 3 bdrm, 1 ba, home on Medina River, Pipe Creek area, 40 min. from SA, $550/mo, $225 dep. 535-6228. 67-01TFD

2 bdrm, 1 ba. Lakehills, needs appliances, $375/mo. $150 deposit, references required. 751-2360. 67-01-TFD

For rent 2 bdrm, 1 bath, air conditioner, fenced yard, large kitchen, $285/month plus deposit. Phone 796-4183. 67-02TFD

Prefer retired, single; $250, bills paid, 1 bdrm garage apartment in Bandera Falls. 535-6258. 67-01TFD

Extra nice trailer, fully furnished. Shady site with water, electricity, sewer, picnic table, charcoal grill. See at Cowboy Capital Campground. 535-4840. 67-01TFD

Great for couple: 2 bdrm, 1 bath house available Nov. 1. $300/month plus deposit, plus utilities. References required. Will be shown Thursday, 14th, 10-6 at 303 Night Street. 210-622-3318. 67-01TFD

Mobile home lots for rent, close to the lake. Efficiency house by water, $200/month plus deposit. 751-9923 or 751-3877. 66-04TC

Mobile Homes/Sale

Manufactured homes shipped direct. High quality single and double wides. Save big $. For free color literature, call 1-800-950-8161. 67-tfc

Why pay rent? You can own your home! 2,3,or 4 bedroom. Owner financing. Call 1-800-489-7636. 49-39TFD

A Bargain $194 per month, huge 3-2, all appliances, A/C,. Free delivery. Simple financing 10% down, 180 mos. 12.3%. (210)673-9025. 66-04TC

TURNED DOWN ON YOUR MOBILE HOME LOAN? We get you financed when our competitors can't.!! Call & we will tell you why. 800-489-7636. 66-04TC

Mobile Homes/ Sale

LARGE 3bdrm-2bath with garden tub, vaulted ceilings, big kitchen and utility. FREE DELIVERY and SET-UP on selected models. Only $23,911, with 10% down, 180 months, 8.50 apr. Hurry call 1-800-880-9002 today. 67-01TFD

SPECIAL FINANCING package available on spacious 2, 3, 4, & 5 bdrm homes, low monthly payments, include delivery, set-up and A/C. Limited time only, payment as low as $193.22 per month, 240 months, 8.50 apr. So call today at 1-800-880-9002. 67-03TFD

SPACIOUS new doublewide with garden tub, fireplace, shingled roof. Buy smart and pick your own decor, carpet, paint, and many more options. Call for free factory brochures. Call NOW 1-800-880-9002. 67-03TFD

NEW DOUBLEWIDE, 28x60, Completely furnished, skirting, delivery, set-up, A/C, washer/dryer and ready to be placed on your location now, see to believe!! Priced to sell and SPECIAL FINANCING available for only a limited time. Call today @ 1-800-880-9002. 67-03TFD

Dealer needs your trade in. Call 1-800-489-7636. 49-39TFD

EQUAL HOUSING OPPORTUNITY

All real estate advertising in this newspaper is subject to the Federal Fair Housing Act of 1968 which makes it illegal to advertise "any preference, limitation or discrimination based on race, color, religion, sex or national origin, or an intention to make any such preference, limitation or discrimination." This newspaper will not knowingly accept any advertising for real estate which is in violation of the law. Our readers are hereby informed that all dwellings advertised in this newspaper are available on an equal opportunity basis.

NATIONAL BOSS DAY
October 16, 1993

King Crossword

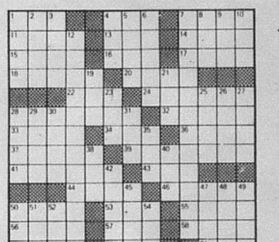

ACROSS
1. "High — "
4. Ending for heir or count
7. Gem stone
11. The same
13. Rubbish!
14. "Exodus" author
15. French novelist
16. — Alicia
17. Tweed foe
18. Pick up the check
20. Pintail duck
22. Coffee lover's vessel
24. Mo. River feeder
28. Séfarer
32. Sen's forte
33. Hebrew letter
34. Cartographer's product
36. Invisible emanation
37. Yesterday's breakfast
39. Places for bills
41. Wise lawmaker
42. Narrow inlet
43. Incited some
52. Dissimilar
53. Pussycat's
55. Swiss painter
56. Roman poet
59. Nothing, in Madrid
60. Work unit
61. Extinct bird
DOWN
1. Pinball no-no
2. Baseball great
3. Greek underscore
4. Mexican island
29. Choir voice
30. — estate
12. Southern locale
19. Wine cask
21. Popular street name
27. Greek letter
54. Fall behind

talk
42. Tea cake
45. Pitcher
47. Reunion attendee
48. Soft drink
50. — upsetit

Polly solve queen

classifieds

All Classified Line Ads Must be PRE-PAID!
We accept VISA, Mastercard and American Express

796-3718 12¢ per word; $3.00 minimum for word ads

Deadlines for WORD classifieds: NOON Tuesday
ALL display ads: Monday--5 p.m.

LOWEST RATE ON LINE ADS: BUY 3 WEEKS OF CLASSIFIED
WORD ADS AND GET THE 4TH WEEK *FREE!*

Farm & Ranch

HAY FOR SALE
Hegarl & Hay grazer square or round
ALFALFA
Randy Schott
751-2069
213-6247
(mobile) 50-tfc

For sale: Barstow PR12 size 9 1/2, right handed bareback rigging; CLG right hand bareback rigging. 210-796-3643, if no answer, leave message. 84-04TPD

Limousin Bulls--full blooded. 796-3708 or 796-8356. 42-007TFC

The #1 hay of all kinds. New peanut hay. Cheap prices, delivered. (210) 663-2712.

Arena available for practice use. We have barrels, poles. Bring your horse. Fee: $3 per horse. Lightning Ranch. 535-4098. 87-047C

For sale: Limousin and simbrasin bulls. Call 796-3342 or 796-4411. Ask for Harvey or Bill Faris. 87-047C

Horse manure $2 a bag. 751-2360. 87-017PD

For sale: 2 gentle, saddle mules, 1 molly, 1 macho. $850 each. 796-7232. 87-017PD

For sale: Pot bellied pigs, 4 wks. old. Please call 535-4293. 87-017PD

Will Buy Horses of all Kinds
1-685-3361
796-4271 33-TFC

Farm & Ranch

TRACTORS and EQUIPMENT



Fredericksburg Equipment
Hwy. 87 South
Fredericksburg, TX
210-997-7533
1-800-880-2572
Ford NEW HOLLAND



"You never really know how protected you are until you need me."

You know I can protect your home, auto, boat, condo, mobile home, apartment or business. But the true test of an insurance agent is how well I come through when you need me. I won't let you down. Just call. I'll take real good care of you.

Allstate You're in good hands.

Joe W. McMullan
Insurance Agency, Inc.
1405 Cypress, Bandera
796-3725 1-800-243-0023

Farm & Ranch

Hunting Season

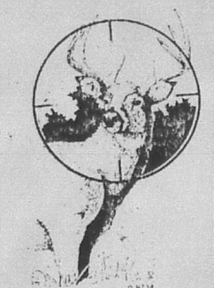

As the air turns cooler and the leaves begin to fall...the streets of Bandera become filled with hunters in camoflage and their 4WD vehicles....

Hunting in the area draws people from all over...and they have money to spend on hunting supplies, food and entertainment while they are here....

At the special request of many of our readers and merchants, The Bandera Bulletin is publishing a special

HUNTING EDITION
this year.

The edition will be inserted into The Bulletin and an extra 1200 will be placed in local stores, cafes, etc. in time for Hunters' Weekend.

Call 796-3718
and let us help you design an ad that will work for your business.

Garage Sale

BARGAINS-BARGAINS
12-18 cu. ft refrigerators, $125-$170;18 cu. ft. refrigerators FF $125/$295; side/side, $195/$395. Washers $125/$175; Dryers, electric/gas $125. 30" electric/gas ranges $135/$285 microwaves $75/$165. Color TVs $125/$250. VCRs Remote $150/$195 Mattress/ box springs new--twin $100/pr. Double $130/pr. Queens $170/pr. Kings $250/set.Bunk beds w/new mattresses, $280 complete. Couches $50/$175. Wood end /coffee tables $25/$95. Dining table/4chairs, $165.
210-257-4267 58-tfc

250 gallon propane tank, $350; Dearborn propane gas heater, $250; Both for $550 OBO, 751-3663 84-04TC

Slow drains? Drain Care ends slow drains. Removes years of buildup in pipes and it's safe to use. Money back guaranteed. Available at Bandera True Value Hardware, 706 Main St. 81-207TPD

Misc. For Sale

OAK TREE TREATMENT EQUIPMENT:
Tanks, T's, Gauges
EVERYTHING for the DO-IT-YOURSELFer needed to treat oaks
HENKE'S Inc.
Hwy. 16 S.
Halfway between Kerrville & Fredericksburg
997-7231 FAX 997-7412 1-800-880-0285

Two leather lounge chairs with ottomans, med. gray, $295 each; Full length ultra suede couch, lt. beige, $350; Pair of solid oak ranch style twin beds, $125 both; Modern beveled glass coffee table, make offer. Pipa Creek, 535-9519 or 535-4253. 87-017PD

Must sell: Pool table, juke box, Bean 150 gal. sprayer, hose, spray gun, termite drill plus bits, Mazda bedliner & black chrome bumper, Ford bumpers, sleeper couch, microwave, lawn furniture. Call 535-4764. 87-017PD

TOP SOIL
$10 per yard
Freight: $2 per loaded mile.
JRs Aggregates
796-4757
55-tfc

BATTERIES, Reconditioned, $20, exc. Will pay 50 cents for old car batteries. We also sharpen chainsaw chains. 1504 Oak St., Bandera, 796-4337. 06-007TFC

Revolutionary way to LOSE WEIGHT
Here's how it works: 1. Eat all your meals just like you normally do. 2. Take 4 Herbal Tablets 3 times a day. 3. Drink 8-10 glasses of water a day. SlimUp N/C to Up-Gold
• *Lose Weight • Lose Inches*
• *Higher Energy Guaranteed.*
Independent Distributor:
Lucille 796-8426
87-47TP

Misc. For Sale

HOME ENTERTAINMENT SYSTEMS & SUPPLIES
Speakers, sub-woofers, remote repeaters, surround sound & much more. FULL SUPPORT on all parts & PROFESSIONAL INSTALLATION available.
Call Bruce
535-4135
Pipe Creek
87-20pd

Cars & Trucks

'77 GMC 3/4 ton long wheel base, 4 speed, dual tanks, runs but needs some work. Neg. 796-4394. 84-04TPD

'91 Ford Escort LX Station Wagon, excellent condition, low miles, automatic, AM/FM cassette, A/C. $6,795. Call 210-342-9734. 84-04TPD

Wanted Dead or Alive - '66-'72 Ford trucks; A/I Kawasaki's or KZ900-1000 Harley Davidson's -- Indiana. Dennis, 535-6[illegible] evenings & weekends 1[illegible]-5633. 88-007TFC

USED CARS-TRUCKS-RV'S
Make the sale with Bulletin classifieds. 796-3718. 32-007TFC

For Sale: 1978 Chevy station wagon, original owner. $950, call 210-796-7735. 85-007TPD

1988 Dodge Conquest Tsi Turbo Intercooled 5 spd., sunroof, $3750 OBO. Excellent mechanical condition. 535-6670 or 535-4358. 88-017PD

For sale: New Jeep top and doors, fits all standard Jeeps. Arkey Blue 796-8826. 87-007TFC

1986 250SX Honda, 3 wheel er, good condition. 796-4005. 84-017PD

Cars & Trucks

'83 Dodge Mirada, clean, 318 engine, good gas milege; '78 one ton Ford, 400 engine, good running, steel bed; $1,500 for each or trade for livestock. 589-2448. 85-047PD

For sale or trade: '72 Olds Cutlass Supreme, fair condition, needs battery. 535-4671. 88-017PD

'86 Dodge Caravan, good condition, PW, PB, PS, cruiffe, $5,440. 796-4045. 88-007PD

1983 Pontiac Trans-Am, 25th anniversary Daytona 500 series, 5-speed, T-tops, tinted windows, alarm, edelebrock intake, Holly 650 DBBL. $3,250. 535-6670 or 535-4358. 88-017PD

OAK WOOD SPLIT & ROUND WOOD
796-3935
after 5, or anytime Sat./Sun.

Garage Sale

D.J. Club's
GARAGE SALE
Saturday, Oct. 16, 9 a.m.
First State Bank, Bandera
Used items, Some NEW items; Clothes, Furniture, Dishes...
TO RAISE MONEY FOR A BANDERA YOUTH CENTER!
Contact Irene Stone, sponsor, if you would like to donate anything to the sale. Call 796-3181 or 796-3763. 87-1tc

Five family garage sale, Saturday, Oct. 16, 9 a.m.-? Corner of Elmhurst & Avenue O in Lakehills. Look for signs. Lots of good stuff! 87-017PD

Yard and porch sale, 16th & 17th, 9-5, chairs, books, materialand lots of goodies. 87-017PD

Garage sale at Fiddlin' Phil's BBQ on FM 1283, Fri & Sat, Oct. 15,16. Large assortment of items, including baby clothes, etc. 87-017C

2 family garage sale, 1306 Cherry St., Sat. & Sun., Oct. 16, 17. 9-4. Exercise bike, household items, clothes, (mens & womens), misc. You name it, we have it!!!! 87-017PD

3 family yard sale, Saturday only, 9-5, 403 Hackberry. Weather permitting. 87-017PD

Yard sale Sat. & Sun, 9-? GE elect. range with smoke gales [illegible] stereo, blinds, ceiling fans, [illegible] Stemless Pro Wine Glasses, Privilege Creek on left. 87-017PD

some antiques, and office [illegible] 87-017PD

Misc. For Sale

Kills fleas! Buy Enforcer Flea Killers for pets, home and yard. Guaranteed effective. Available at Bandera True Value Hardware, 706 Main St. 81-207TPD

You call! I'll come! Have two shops in Boerne. Eight years in business. Pay cash for antiques and barn junk. (210) 249-2313. 28-007TFC

Bahama Cruise 5 days/4 nights, under booked, must sell $279/couple, limited tickets. 407-767-8100 ext. 6181, Monday-Saturday 8 am-9pm. 88-047TPD

New Classified Line Ad Deadline: NOON Tuesday

Cars & Trucks

1988 Champion Class A motor home. 27 ft., 454, fully equipped, new tires, exhaust, low mileage. $5000 below book. $18,000. 796-7375. 83-047PD

Wanted: Travel trailer, motorhome, boat, motor ready to go or in need of repair. Must be reasonable. 751-3625.

1988 Coachman 29' Fifth wheel travel trailer, self contained. Book price $8,800, excellent buy at $6,750. Will consider trade car, truck, trailer, etc. 535-9571. 88-017PD

Help Wanted

100 JOBS
NOW HIRING
COOKS•FOOD SERVERS
CASHIERS•SERVICE ASSTS.
Looking for a career opportunity with a future? Look at the new Kerrville Denny's. We offer a pleasant, new working environment with friendly people. Our pay is competitive, with paid vacations, health/life insurance plan, employee meal discounts, complete training program and excellent opportunity for advancement. Immediate Full/Part-time openings.
Apply in person
Mon.-Fri. 10 am-6 pm
beginning Wed., Sept. 29th thru Wed., Oct. 13th
209 Sidney Baker So.
at TEC trailer
Denny's
An Equal Opportunity Employer
THIS AD HAS BEEN PAID FOR BY DENNY'S

Preferable single male willing to travel & learn Metal Building business. Not afraid of hard work or heights, weekends off. Call weekends, 12 noon-7 pm. 796-4007. 88-047PD

Help wanted. Sims Spun Co. 796-3718. 87-007TC

BAKERY COOK NEEDED. For Fridays, Saturdays, Sundays & Mondays. Love Creek Orchards Cider Mill & Country Store. 589-2588. 87-1tc

Holiday Water Co. at Lake Medina is now accepting applications for an Operator Helper,; Job will include weekend and after hours work. Applications may be picked up at Water Plant Office 8-3, M-F. 796-3413. 87-017PD

Immediate openings: Wait staff and banquet staff. Apply in person, Taptile Springs Resort and Country Club near Boerne. 210-537-4811. 88-007C

Experienced, self-starter to do all work on two small Quadruplex and Bandera [illegible] operation. Non-smoker, must have dependable transportation. Good driving and credit [illegible] 7587. 87-017PD

Help Wanted

Hair stylist and nail technician needed at Margie's Shop 313 Main. 796-3886. 87-007TC

Certified Nurse Aides, new wage scale, $100 sign on bonus after 90 days probation, free meal, 7 holidays. Apply at Bandera Nursing Home, 800 Montague, Bandera. Check us out! 88-007TFC

Nursery Coordinator needed for Bandera United Methodist Church Sunday mornings, possibly some evening meetings. Please call the church office, 796-3849 for more information. 81-007TFC

Help wanted. Full & part-time for those willing to work. 796-7572. 82-007TFC

Security officers needed for Boerne/Fair Oaks Ranch. Call (210) 681-8221 to make appointment for interview.

Kitchen Help and waitresses needed at Pipa Creek Junction Cafe. Apply in person, 535-4742. 85-007TFC

Immediate opening: LPG Driver & Service Technician. Kens II Propane, 796-3057. 88-007TC

Temporary construction labor needed for 10/18 - 10/28. 796-3051. 87-017TC

Part time housekeepers needed. 796-3051. 87-007C

Field Appraiser: The Bandera County Appraisal District is accepting applications for a field appraiser position. The base pay is $14,400 per year with medical benefits available after a probationary period. Two weeks vacation time is provided after one year. Applicants should have some knowledge of real estate and construction. Applicants may pick up application forms at the Appraisal District Office at 1116 Main St. or call 210-796-3039 to receive an application by mail. Applicants will be contacted by the Chief Appraiser to schedule interviews. 88-007TC

Male attendant preferred to work part time in Bandera area. Call 1-800-580-0212. Ask for Maria or Sally. Girling Health Care, Inc. EOE. 88-007TC

Wanted: Experienced rock masons. Call C & L Masonry. 589-2687. 87-007C

Tex SCAN
Statewide Classified Ad Network. Advertise in 313 Texas newspapers for $250. Reach more than 3 MILLION Texans. Call this newspaper for details.

77 YEAR OLD custom lubricant company interested in area sales reps. Paid field training. Contact Primrose Oil, P.O. Box 29665, Dallas, TX 75229, 214-241-1100.

LUBRICANT MANUFACTURERS rep. carry competitive lines; possible $20-30k; training; hi performance products; industrial/agricultural. Contact: Regional Manager, Dyson Oil, Box 266, Dimmit, OK 74702.

HUNT NOW RETIRE later. 17.6 acres at $1750.00 per acre located 8 miles west Hwy 16, Spicer Ranch Unimproved. Call 903-451-4822 for appointment, leave message.

A & H INSURANCE AGENTS: 225% advance paid weekly. Free leads. Full product line. Paid training. Also, management positions available. Call 51-800-338-2371 in DFW, 1-800-989-5961 Houston, 1-800-969-5781 Lubbock.

MUSIC WRITER'S NOTICE: 8th Annual "Making Texas Music" C/W competition, write: "Making Texas Music", Putman, Texas 76469, for an application. Deadline for application request is November 4.

TELEPHONE ENGINEERING & Construction openings: Call 903-868-0340. Engineers - ask for Robert Long. Buried and aerial contractors, backhoe operator, plow operators, linemen, crew foremen and supervisors ask for Janis Williams.

A PERFECT WEDDING in the original Smoky Mountain Wedding Chapels. Complete arrangements - only $49.95 - includes 30 minutes, 4 persons, video, limo, cake, flowers, music, bouquet, boutonniere, more! 1-800-samples. Brochure 615-453-0000.

HAPPY TRIVERMICIDE: recognized safe, effective by U.S. [illegible] and a bright future. Call

BUILD-YOUR-OWN home now! No downpayment on [illegible] interest. [illegible]

QUICK CASH TOP [illegible]

DRINK Aloe Vera. 4 ozs. daily. Clear. Tasteless. You'll think it's water. Write Nature's Way, 2123 W. Governor's Cr., Houston, TX 77092, or Leo 713-682-6310.

RAPID WEIGHT LOSS: Lose pounds/inches, safely and quickly *Specializing in difficult cases *Increases metabolism *Stops hunger. Guaranteed fast results!!!! Call now and get 20% off. United Pharmaceuticals 1-800-733-3288 (COD's accepted).

TRUCK OWNER OPERATORS - top pay, immediate settlements. Now accepting both cabovers and conventional tractors. Fleetline 1-800-733-5151, Dept. D-3.

HAROLD IVES TRUCKING hiring drivers. Free driver training. Students welcome. Excellent benefits, excellent equipment, excellent training, excellent opportunity. Come grow with us! 1-800-842-0853.

DRIVERS: FLATBED 48 state OTR. Assigned new conventional equipment. Competitive pay, benefits, sign on bonus. Rider program. Flexible time off. Call Roadrunner Trucking 1-800-876-7784.

COVENANT TRANSPORT THE road to your future. Last year our top team earned over $85,000. Starting at $.27 to $.29 per mile. Plus bonuses to $.38 per mile. •Solos welcome •Spouse rider program •Truck driving school graduates welcome •Paid vacations, etc. Layover pay •Loading/unloading •Vacation, deadhead pay. Requirements: [illegible] Call Mary and Doug 1-800-206-[illegible]

ADOPTION: HAPPILY MARRIED couple wishes to adopt newborn. We promise a loving home, security, and a bright future. Call collect [illegible]

ADOPT: COUSINS, COUSINS, 26 nieces/nephews, but no baby of our own to share joys of family. Allowed expenses paid. Call Mary and Doug 1-800-206-[illegible]

ADOPTION: HAPPILY MARRIED couple wishes to adopt newborn. We promise a loving home, security, and a bright future. Call collect [illegible]

Varsity 'Dogs topple Cole 24-0

Bandera will tackle the Owls in Hondo Friday night

Bandera needed a good solid win Friday night to get them back on track in the district race. They got it with a 24-0 victory over Cole.

"We were really pleased with all phases of our game except for turnovers," said Coach Mike Williamson. The Bulldogs fumbled four time, losing three to the Cougars.

"Our defense put forth a good game. They practiced all week with a very determined attitude and it definitely showed during the game," Williamson said.

"With the defensive game plan we had all of our players had big responsibilities and every one of them came through for us," bragged Williamson. "Greg Knutson, Bill Wyman, Ryan Gernentz, Bart Byerley, Kyle Woodland, Brian Flack, Chad Davis, Lorenzo Molina, Matt Mazurek, Brad Pfeiffer and Aarron Lacey are the heart of our defense. These boys all played an excellent game and the final statistics back that up," he added. Cole was held to 120 yard of total offense and only 7 first downs on the night.

The Dog's defense also had a successful night forcing the Cougars punting game. Throughout the game the Cole punter had Bulldogs swarming in on him. By the third quarter the Cougar punt team was rattled enough that the snap sailed over the head of the punter and out of the end zone for a Bandera safety.

Bandera got a tremendous night from their field goal team. Jimmy Stroud was on target from 43, 36 and 26 yards out. "We are blessed with a couple of strong kickers in Stroud and Woodland," commented Williamson. "Being able to score three points from 40 yards out could be very crucial in any of our next four ball games. The success we had Friday night will be very good for our confidence," he added.

The Bulldog offense turned in a productive night's work., chalking up 405 total yards using a balanced attack. The box score shows nine ball carriers and five receivers all contributing to the final stats. Robert Bradford tallied both of the Dogs TD's.

"Our offensive standouts for the game included Bobby Jones and Bill Wyman on the line, Jason Hearn and Lacey receiving, Marlon Santos and Bradford rushing and Jimmy Stroud at quarterback. We also felt like we could pick up some rushing yards from our wingback position and Brad Parker and Mazurek proved us right. They both had a very good night," said Williamson.

"I think we are in pretty good shape going into the stretch run in our district. We are back on track playing sound fundamental football," Williamson observed.

As for the upcoming game against Hondo Williamson says "I've watched their films and Hondo may be the best 'one win' team I've seen. They have a quarterback that can throw the ball and a couple of receivers that give him good targets."

Williamson also has respect for the Owl defense. "No doubt about it, their defense can do the job. And if they get ahead on the scoreboard they are capable of stepping it up a notch and closing down an offense," he says.

The Bulldogs will take on the Owls at Barry Field in Hondo. Friday's kickoff is scheduled for 7:30 p.m.

SCORE BY QUARTER

Bandera	3	10	5	6	24
Cole	0	0	0	0	0

First Quarter
Bandera-Stroud 26 yard field goal 10:34
Second Quarter
Bandera-Bradford 5 yard run (Stroud PAT kick) 8:23
Bandera-Stroud 43 yard field goal 11:50
Third Quarter
Bandera-Stroud 36 yard field goal 6:43
Bandera -safety on punt snap 11:46
Fourth Quarter
Bandera-Bradford 7 yard run (PAT kick failed) 1:59

TEAM STATS

	Bandera	Cole
First Downs	20	7
Rushes-Yards	47-385	20-17
Passes	8-17-0	7-30-2
Passing Yards	120	103
Return Yards	40	52
Punts -Average	1-44	5-25
Fumbles Lost	4-3	3-2
Penalties-Yards	10-65	9-75

INDIVIDUAL STATS

RUSHING	ATTEMPTS-YARDS
Robert Bradford	15-85
Marlon Santos	11-75
Brad Parker	2-13
Bracn Moseley	7-37
Matt Mazurek	4-35
Perry Holt	2-6
Mike Kincaid	3-17
Kyle Woodland	1-0
Jimmy Stroud	2-18
RECEIVING	
Jason Hearn	3-42
J.R. Forsythe	1-24
Brad Parker	2-23
Aarron Lacey	1-20
Robert Bradford	1-11
PASSING	
Jimmy Stroud	6-13-0
Kyle Woodland	1-3-0
Brian Flack	1-1-0

Football standings

District 26-3A

Team	District	Overall
Devine	3-0	5-1
Medina Valley	3-0	4-1-1
Bandera	2-1	4-2
Ingram	2-1	5-1
Somerset	2-1	5-1
West Campus	0-3	3-3
Cole	0-3	2-3-1
Hondo	0-3	1-5

Last Week: Bandera 24, Cole 0; Medina Valley 35, Hondo 27; Devine 14, Somerset 8; Ingram 14, West Campus 0.
This Week: Friday- Bandera at Hondo; Ingram at Cole; Medina Valley at Somerset; West Campus at Devine.

District 28-A

Team	District	Overall
Rocksprings	3-0	5-1
Center Point	3-0	4-2
Sabinal	2-1	3-3
Medina	1-2	3-2
Harper	1-2	3-3
Leakey	1-2	1-4
D'Hanis	1-2	1-5
Nueces Canyon	1-2	1-5

Last Week: Harper 26, Medina 21; Center Point 48, D'Hanis 6; Rocksprings 49, Nueces Canyon 0; Sabinal 34, Leakey 7.
This Week's Schedule: Friday- Medina at Nueces Canyon; Center Point at Harper; Leakey at Rocksprings; **Saturday**- Sabinal at D'Hanis.



Natalie Koehler's expertise on the court is one of the reasons for the Lady Dogs' volleyball victory over Cole 15-13, 11-15, 15-9 on Oct. 8 in Bandera. Koehler had 7 kills and one ace; Melani Schneider had 7 kills and 2 blocks; Kelly Rigsby had 5 kills; Abby Nightingale had 3 kills; Kelly Vos had 2 blocks, 4 assists and 6 digs; Courtney Cota had 7 assists; and Wilynn Zickler had 4 digs. The Lady Bulldogs didn't fare as well against Medina Valley Oct. 5, when they lost 15-4, 15-5. Leading players in that game were Schneider, with 5 kills and 2 blocks; Vos, with 3 assists and 1 kill; Zickler, with 1 ace and 2 blocks; Cota, with 2 assists; and Sandra Kirwan, with 3 digs. Bandera travels to Hondo Friday. Staff photo by Dan Sandidge

'Dog JV romps over Cole

Bandera's JV overwhelmed another football opponent and walked away with a 30-0 win over San Antonio Cole.

The 7th graders extended their perfect record to 5-0 with a 20-14 victory over Ingram.

Roger Marsden scored all three of the Bulldog touchdowns with runs of 18, 75 and 37 yards. Brett Morris added one two point conversion for Bandera.

The Junior High Dogs will play Hondo on Thursday, Oct. 14. Kickoff times are 5:00 and 6:30 p.m.

The Dogs opened their scoring with a 25 yard scoring strike from Charley Robertson to Paul Montague. Robertson carried in the two point conversion.

Kurt Box provided the second TD of the night with a six yard run into the end zone.

The Bulldog defense joined the scoring parade when Jace Neuenschwander intercepted a Cougar pass and returned it 18 yards for a Dog TD. Robertson again converted for two points.

Bandera's final score came on a QB keeper with Robertson scoring from ten yards out. The PAT conversion was a Robertson to Montague pass.

The JV Dogs will face Hondo Thursday, Oct. 14 at 7 p.m. in Bulldog Stadium.

Bandera Junior High football wins

Bandera Junior High's football teams posted wins against Ingram last week.

8th grade pushed their season mark to 4-1 with a 20-0 victory.

The Bulldog's first touchdown was set up on a 55 yard screen pass from Lance Andreas to Tim Gard. Gard got the call again and took it in from the one yard line.

Bandera scored again when Andreas connected with Jimmy Stimmel on a 45 yard TD pass. Gard tacked on the PAT kick.

The Cougars were burned again with a 23 yard scoring strike. Again Gard nailed the point after kick and the Dogs closed out their 20-0 win.

classifieds

All Classified Line Ads Must be PRE-PAID!
We accept VISA, Mastercard and American Express

796-3718 12¢ per word; $3.00 minimum for word ads

Deadlines for WORD classifieds: NOON Tuesday
ALL display ads: Monday--5 p.m.

LOWEST RATE ON LINE ADS: BUY 3 WEEKS OF CLASSIFIED
WORD ADS AND GET THE 4TH WEEK *FREE!*

Help Wanted

Delivery driver needed. CDL and Haz/Mat. certificate required. Apply at Wilson Oxygen, 7935 Mainland, San Antonio. 87-017PD

Opportunities

Part-time homemakers needed in Utopia and Bandera areas. Call 1-800-580-0212. Ask for Maria. 86-047C

National Publishing Firm needs people to label postcards from home. $800/wk. Set your own hours. Call 1-800-740-7377. ($1.49 min/18 yrs +) or Write: PAASE-Z168, 161 S. Lincolnway, N. Aurora, IL 60542. 88-007PD

EASY WORK! EXCELLENT PAY! Assemble products at home. Call toll free 1-800-467-5666 ext. 8172. 87-017PD

ENTREPENURES: Market exciting financial service to home owners! No license required. Leads provided. 600% profit! Call 1-800-881-2530 ext. 201, Dave Macri. 87-12-TFC

ATTENTION Bandera: POSTAL JOBS. Start $11.41/hr. + benefits. For application & info, call 1-216-324-5429 7 am-10 pm 7 days. 87-007TPD

Answers to King Crossword

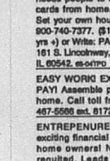

Services

Jack D. Pearson Contractor
Home builder remodeling, [illegible] 796-8471. 88-007TC

Services

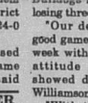

"You never really know how protected you are until you need me."

You know I can protect your home, auto, boat, condo, mobile home, apartment or business. But the true test of an insurance agent is how well I come through when you need me. I won't let you down. Just call. I'll take real good care of you.

Allstate You're in good hands.

Joe W. McMullan
Insurance Agency, Inc.
1405 Cypress, Bandera
796-3725 1-800-243-0023

Repairs: large or small jobs. Roof, carpentry, electrical, plumbing painting, sheet rock (since 1960). 796-3127. 14-007TFC

IMAGINATION STATION LEARNING CENTER
OUR "CHILD CENTERED" CURRICULUM TEACHES YOUR CHILDREN to understand themselves, their families & their world. We teach alphabet & number recognition, pre-school age classes learn to use [illegible] computer. We have morning pre-school at [illegible] or 2 per day is [illegible] school & after school care. Pick up from school & after school care. Pick up from children up by 3:30 for an $8 rate! We match your monthly tuition to your schedule. We [illegible] Bandera & [illegible] CALL TODAY! [illegible] later now! 535-4020.

Services

MICHAEL'S CARPET CLEANING
$25 per room
2 room minimum
STEAM & SHAMPOO
796-7263 23-tfc

POST HOLE DIGGING
SHREDDING
CARPENTRY
Call John
796-7461 60-TFC

Carpentry; framing, trim. New construction or remodeling. Excellent work. References. 30-years experience. 796-8107. 43-007TC

Carpentry, sheetrock, tape, float, & texture, painting, remodeling, restorations, additions. References. Call Joel Walden 796-8389. 36-007TFC

Services

Child care in my home. All ages, 3 openings. Mon.-Fri., 6 a.m.-6 p.m. Beginning Oct. 1st. 796-4934. 84-4tp

Sheetrock; hanging, taping, floating, texturing. Quality work. References. 796-8107. 43-007TC

LAWN SERVICE
Lawn maintenance, tree trimming, landscaping, grass planting, & fertilization.
Serving Bandera for 3 years.
8 years experience.
Call Mike Allen
535-6265 33-TFC

Snyder's Clockbench



CLOCK REPAIR
Old & New; Case Repair & Refinishing; Free Estimates
796-3111 87-tfc

Lost & Found

Lost dog, Springer/Brittany Spaniel, female, brown/white, collar with San Diego, CA vacc. tag. Lost June 12 in Bandera River Ranch. Last seen ground Privilege Creek. REWARD. Call 796-4936. 84-04TPD

Medina Lake Pointer mix white with black spots, reflec- [illegible] call collect 210-640-6606 or 210-520-6817. 87-007NC

Black & white, 8 yr. old, male [illegible] Needs medication and is [illegible] pets. 535-4949. 87-017NC

Pets

POODLES & PALS GROOMING
796-4357 or 796-3450
BANDERA BOARDING KENNELS
13 years in the business
8 ft. x 24 ft. indoor-outdoor runs 34-tfc

PUNKIN'S K-9 COUNTRY CLUB
Lower Mason Creek Road

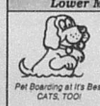

Pet Boarding at It's Best CATS, TOO!

BOARDING
Grooming Baths Dips
AKC Golden Retrievers
Stud Service
Obedience Training
IAMS Pet food now available!
796-4208 Anne Brown-Jones Beryl E. Daniels

Pets

2 1/2 week old Barbado ram for sale, still on bottle. AKC registered red-blonde male show for stud. 589-7242. 88-047TPD

Movin...Free to good home 1 yr. old male dog. Short haired, neutered, shots current. Very loving, good watchdog. 796-4249. 87-007TPD

Free to good home: Big yellow dog, lab mix. Sweet personality, loves kids. 87-017PD

Wanted

HUNTING LEASE WANTED--Primarily to be used for bird hunting but deer need to be available also. Fishing a [illegible] Comfortable accommodations a must. Call Ed Holder [illegible]

Wanted 25-50 acres for Hill Country Speedway. Needs to [illegible] in more information, call 210-[illegible] 46-007TC

Miscellaneous

FREE old newspapers as available. For moving, painting, mulch, animal bedding or any other reason. Mostly likely pick up days are Thursday or Friday morning. Bandera Bulletin, 1105 Cedar, Bandera. 796-3718.

Junk Jewelry, costume jewelry bought & sold. Clean out that old jewelry box and call me. Specialty old rings, glass beads, silver & gold also. Call 796-4529.

BANDERA TEXAS FOR SALE
BONNIE'S RESTAURANT. 2700 Sq. ft. bldg. Parking lot on Main St. Approx. 50'x120' Everything goes! $85,000--$35,000 down. 9% interest.
210-796-8803 or 796-3543 84-4tp

Hill Country Council on Alcohol and Drug Abuse provides free, confidential assessments for substance abuse on Wednesday mornings in Bandera at 1207 Cottonwood. Call (210) 896-8884 or 800-826-5436. pas



Wanted

Junk Jewelry, costume jewelry bought & sold. Clean out that old jewelry box and call me. Specialty old rings, glass beads, silver & gold also. Call 796-4529.

Small deer lease wanted, experienced hunter father and young son, place to camp & a few deer. Dan Taylor, 210-829-7026 after 5 or 210-731-2503. 86-047PD

Want to buy used go-carts. 896-3591. Cash for used go-carts. 87-017PD

Want to Buy a Better-Deal Cash for furniture. [illegible] [illegible] 87-017PD

GO BUFFALOES

GO BIG RED

October Is Healthier Babies! Month

Thank You

THANK YOU
I want to thank each one of you who were so good to our sister, Bonnie West.
She needed care and she got it. I know, I was there every day. You did for her what family could never have done.
God bless each of you. Your kindness and care will never be forgotten.
Leon and Lillian Ray

Public Notices

PUBLIC NOTICE
The City of Bandera is now accepting proposals for the position of Municipal Court Prosecutor and/or City Attorney. Deadline for submission is Wednesday, Nov. 3, 1993 at 5:00 p.m. Proposals may be mailed to the City of Bandera, P.O. Box 896, Bandera, Texas 78003 or delivered to the City Office at 503 Main Street. Please mark the proposal "MUNICIPAL COURT PROSECUTOR & CITY ATTORNEY PROPOSAL". 87-007TC

Newspapers Report to You.
Real estate sells in the CLASSIFIEDS...
Remember a friend who has a birthday [illegible] CORRAL P.O. Box 1416 [illegible] 45-pas

OCT 13 1993



Matt Mazurek blasts through a hugh hole in the Cougar defense and picks up a Bulldog first down.

BANDERA VS. HONDO
at
HONDO STADIUM
FRIDAY, OCT. 15
7:30 P.M.



Isaac Kenney and the other Senior Dogs were given the honor of lighting the Homecoming Bonfire.



Jimmy Stroud booted field goals from 43, 36 and 26 yards and also tacked on a PAT kick against Cole.

SCHEDULE

Bandera 33	Dripping Springs 7
Bandera 45	Comfort 8
Bandera 20	Marble Falls 27
Bandera 57	West Campus 6
Bandera 23	Ingram 35
Bandera 24	Cole 0
Homecoming	
Oct. 15 at	Hondo
Oct. 22	Somerset
Oct. 29 at	Devine
Nov. 5	Medina Valley

Parents' Night
Bulld Dezanza District Game
Game time: 8 p.m.; District Game: 7:30 p.m.



Bulldog receiver Aarron Lacey snares a sideline pass.



Braon Moseley finds running room up the middle against the Cougar defense.

Photos by
Dan Sandidge



Linebacker Kyle Woodland drags down the Cole ball carrier from behind.

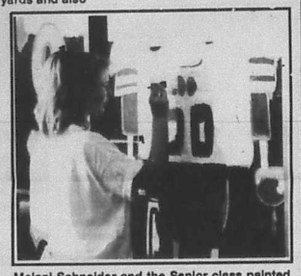

Melani Schneider and the Senior class painted the windows at Fellows Auto Supply as part of Homecoming week's spirit drive.

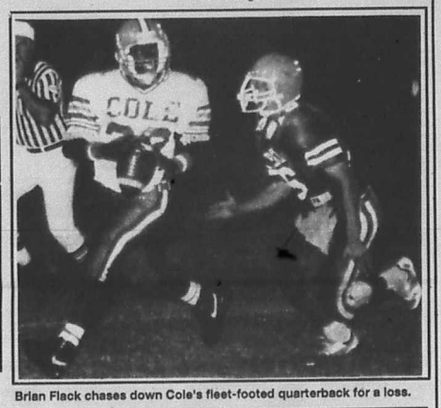

Brian Flack chases down Cole's fleet-footed quarterback for a loss.

MR. AND MISS BHS CANDIDATES



Kyle Everett and Sandra Kirwan



Mr. and Miss BHS Aarron Lacey and Ouidi Wyman

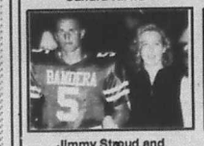

Jimmy Stroud and Wilynn Zickler



Brian Jilek and Elvia Espinosa



Charley Robertson and Kelly Rigsby



Ryan Pipes and J.J. Shedd



Shilon Edwards



Chris Davis and Nicki Hicks

Our Thanks To This Year's Bandera Bulldog Backers

Alkek's Flying A Ranch
Armadigger
Bandera Bank
Bandera Bulletin
Bandera Electric Cooperative, Inc.
Bandera Ice House/Sports Shack
Bandera Printing
Bandera Top Hands Hair Salon
Bandera True Value Hardware
Bandera Veterinary Clinic
D'Spain Sales & Service
Eckhart's Flower Shop
Evans Auto Supply
Everett's
First State Bank
Gas Go
Tom Grant
Carol Graves, C.P.A.
Gingerbread House Flowers & Gifts
Grimes Funeral Chapel
Hair Unlimited
Hearn Products, Inc.
Herby's Food Mart
Hevenor Lumber
Jennings Anderson Ford
Lakehills Ice House
MacNaughton Insurance
Tom & Beverly McDade
Moore Title Co.
O.S.T. Restaurant & Catering
Pipe Creek Realty
Scruffy Schweiner
Reed's Floor Covering Service
Roger Stevens Contractor
Sagard Foods
Super 8 Pharmacy
Tarpley General Store
The Wrangler Steakhouse & Lounge

BULLDOGS

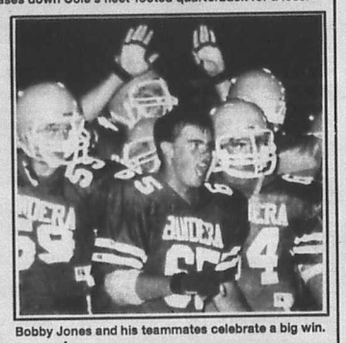

Bobby Jones and his teammates celebrate a big win.



Sandie Kirwan, Adriana Blow, Courtney Smith, Tessa Anderson, Kelly Brulney and J.J. Shedd.

Sports

Local athletes compete at cross country meet

Athletes from around the Hill Country competed in the Bandera Invitational Cross Country Meet Saturday, Oct. 11 at Bandera High School.

Utopia High School's Stephanie Duke came in second place with a time of 13:22, behind Misty Schieberle of Gonzales, with a time of :12:46, in the varsity girls 3A and under division in Saturday's meet. 59 competed in that division.

Gonzales' varsity girls team took first place in the meet with 42 points, less than half the score of second-place Medina High School, with a cumulative score of 86. Bandera placed fifth, with 167 points.

Utopia High School's Sandra Esparza took fifth place with 13:49; Medina High School's Misti Wells took eighth place with 14:11; and Bandera High School's Ouidi Wyman took ninth place with 14:15. Sherri Scafidi placed 14th; Sherri Lautzenheiser placed 17th; Regina Montague placed 18th; Alicia Mims placed 20th; Jennifer Reed placed 27th; Dana Montague placed 41st; Carolina Fernandez placed 42nd; Jenny Vader placed 47th; Amber Shelton placed 51st; and Julia Langston placed 53rd.

Katie Jennings finished first placed in the 7th grade girls division, leading the Bandera girls to finish a close second place just two points behind the Peterson A team. Shandra Zickler placed third; Jill Robinson placed 11th; Mary Domine finished 17th; and Tiffany Momot placed 25th. 45 competed in that division.

In the varsity boys 3A and under division, Jimmy Ramirez of Gonzales finished in first place. Steve Duke of Utopia finished in fifth place. Overall, the Nixon Smiley team finished first; Utopia finished sixth and Bandera finished seventh. Wayne Moore finished 12th; Aarron Lacey finished 16th; B.J. Chafin finished 26th; Justin Edwards finished 46th; Charley Robertson finished 49th; and Waylan Moore finished 52nd in the field of 54 competitors.

Bandera's Logan Wheeler placed fourth in the 7th grade boys division; Zack Moerbe of Uvalde placed first; Jimmy MacMillan placed 20th; Justin Schindler placed 45th; Brent Morris placed 47th. Devine's team won that division.

Daniel Ybarra of Seguin placed first in the 8th grade boys division; Jacob VanderZee placed 12th; Bobby Castilleja placed 22nd; Josh Tucker placed 25th; and Sal Jimenez placed 31st in the field of 41. Peterson's team won that division.

Chrisy Moerbe of Uvalde placed first in the 8th grade girls division. Llano team won that division.

In the JV competitions, Karnes City's team won the girls division, and Laredo Nixon won the boys' division. In the 4A/5A divisions, Alamo Heights girls' team, and the Lockhart boys' team placed first.

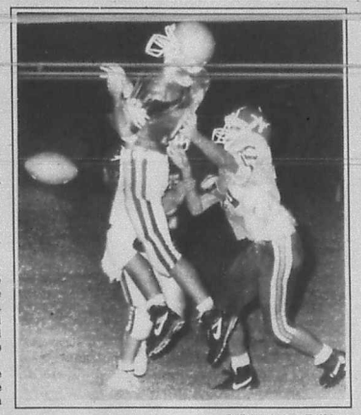

Staff photo by Larry T. Williams

Bobcat receiver Garrick Childers get a push in the back by a Harper defender as he attempts to grab a Clifford Watts pass late in Friday's game, Oct. 8. The resulting penality helped to move Medina down field to a touchdown but the 'Cats still wound up behind 26-21 at the game's end.

Harper Longhorns hook Medina Bobcats 26-21

Medina's varsity gridders gave back too many yards to the Harper Longhorns because of mistakes Friday, Oct. 8 and lost their second district 28-A matchup 26-21. The defeat left the Bobcats with a 1-2 record in district play and 3-2 overall.

It looked like the first quarter would be scoreless until Harper's leading rusher Scott Fiedler scampered 15 yards for the score with five seconds left on the clock. Wes Blakeney added the point after to give the 'Horns a 7-0 lead starting the second period.

Medina's next drive stalled on their own 41 yard line and when Scott Faglie's fourth down punt was blocked, Harper took over the ball on the Bobcat eight. On the next play, Longhorn quarterback Tom Bode carried the ball for Harper's second score in two minutes and Blakeney booted the total to 14-0.

Medina came back at mid-quarter when Clifford Watts tossed a big gainer to Garrick Childers who moved the ball to Harper's 37. Runningback Randy Rose carried to the 17 and then took three plays to place the 'Cats inches from the Longhorn goal. With four minutes left in the half, Rose got the call again and the score. Kyle Robinson kicked the PAT and Medina was only down by a touchdown.

Bobcat Chris Whitehead made a key interception on the Harper 40 yard stripe a minute later and Medina had a chance to even the score. A few seconds later Rose caught a second down pass from Watts to cover the 45 necessary yards for the TD. Robinson added the Bobcats' 14th point to tie the game.

Medina kept possession of the football for most of the third stanza but the 'Cats were hampered by penalties. In spite of two personal foul calls that subtracted 50 yards from the Bobcat progress, Medina finally moved to the Longhorn 20 and appeared to be on the verge of scoring again when Watts lost the handle on the ball and Harper recovered the fumble to stop the drive.

Harper took the lead back with a one-yard run by David Holmes at 8:22 of the final period. The extra point attempt went wide and left the score 20-14, Longhorns.

Four minutes later, Bode heaved a 20 yard strike to Jeff Malsbury who ran in for Harper's fourth TD of the night. A foiled two-point attempt gave the 'Horns a 26-14 advantage

Medina managed to score late in the quarter on a three yard run by Rose and a successful PAT brought the Bobcats closer, but the final gun sounded with the scoreboard reading 26-21 in favor of the Longhorns.

Medina will visit Nueces Canyon Friday, Oct. 15 and then will host Rocksprings on Oct. 29.

Cross Country Schedule

Oct.	9	Bandera Invitational
	16	Ingram Invitational
	23	Open
	30	District at Medina Valley

Soccer results

Bandera County Youth Soccer Association

Oct. 4, 1993

Division D

Sports Shack	5
First State Bank	2

Division D

OST Cafe	2
Hearn Products	2

Division E

Bandera FamilyPrac.	0
Bandera Electric	1

Oct. 7, 1993

Division F

Braun Drug	2
Hevenor Lumber	3

Oct. 9, 1993

Division D

Hearn Products	0
Sports Shack	3
Dixie Dude Ranch	1
First State Bank	3
OST Cafe	2
Bandera True Value	2

Division E

Bandera Bank	0
Roger Stevens Const.	1
Bandera Family Prac.	0
Quality Ironworks	4

Division F

Harvey's Steak House	0
Bandera Vet Clinic	1
Braun Drug	0
Grimes	3

Flying L golf ladies begin

Flying L Ladies Golf Association began their regular playing season Sept. 7. Eight new members have joined the group bringing the total of active members to 29. On Sept. 21, Flying L Ladies visited the Ladies Association at Scott-Schreiner in Kerrville for an 18-hole scramble and lunch. FLGA is making plans for an invitational tournament to be held at Flying L on Nov. 16. Tee times for the month of October are 11 a.m. Call the pro shop at 796-8466 for scheduling details.

Volksmarchers plan two walks at Hill Country State Natural Area Oct. 16-17

The Hill Country State Natural Area near Bandera will be the site of the Oct. 16-17 walks conducted by the Texas Wanderers.The 4,753 acre former Merrick Ranch is kept far removed and untouched by modern civilization. The natural condition of the terrain is preserved intact, yet put to a useful purpose.

There will be two 10K (6.2) events starting between 7:30 a.m. and 12:30 p.m. with a 3:30 p.m. finish. These trails are on caliche, dirt, with some rugged and uneven terrain with steep inclines. Walking sticks are encouraged.

While walking through some of the more challenging areas, volksmarchers will be rewarded by vistas unparalleled east of the Trans-Pecos area. The ranch is home to deer, wild hogs, armadillos, foxes and many species of birds. An optional, but still attractive route, will be provided for those unable to complete the more difficult trails. However, none of the terrain is suitable for strollers, wagons or wheelchairs. Refreshments will be available at the Start/Finish.

Volksmarches are organized walking events that are non-competitive and open to participants set their own pace. Events, such as the one described here, take place throughout the year and are usually [illegible]

toric sites. Many events are held in Texas as well as throughout the United States and foreign countries. Although it is not necessary to pay fees or belong to a club to participate, there are some five hundred clubs in the United States. Information regarding the clubs and events may be obtained by writing the American Volksport Association (AVA), 1001 Pat Booker Rd., Suite 101, Universal City, TX 78184.

While the reward for volksmarching is the exercise, a chance to see parts of the country and the company of other volkssporters, participants may also keep track of the kilometers walked and events attended in order to receive awards for different levels of achievement.

The Hill Country State Natural Area is located 11 miles west of Bandera. After crossing the Medina River turn right on State Hwy 1077 and go eight miles to the end of the black top. Continue on caliche road to the Natural Area. Signs will direct you to the start point for the walks. A day use fee of $3 is charged for each vehicle unless you have a valid Conservation Passport or a Senior pass. For additional information contact Lyn Ward (210) 651-6536 or Jimmie Eisen (210) 344-4278.

Come join us at the High
film of Friday's game.

Metal Mart
Sheet Metal
Colors Available
$3.95 square
4420 Hwy. 90 E. Uvalde 210-278-9399 1-800-477-7236

JENNINGS ANDERSON FORD
FORD "WE RENT CARS & TRUCKS!"
NOTICE: If you are looking for a new or used vehicle and don't see it on our lot, we'll find it for you. If you'll call or come in and tell us what you would like!! ASK FOR CLINT DOWELL, LANCE LEMEILLEUR OR KEN SEALE.
BUY AMERICAN
Test Drive a Ford Turbo Diesel!
FREE Lube with...
NEW--Goodbye 1993's - Hello, 1994's!
USED--1991 AEROSTAR EXTNED XL, 4.0 6 cyl. automatic, dual AC, all power, Don't miss this only, at $13,495 plus TTL.
1990 F250 REG CAB XL, 351 V8, manual shift, 5 speed, heavy duty, AC, we're not expecting this one to last, at $8,995 plus TTL.
1993 CLUB WAGN 15-passenger, 351 V8, automatic, dual air condition, privacy glass, cassette, a great people mover, our banker wants $18,995 plus TTL.
1986 CHEVROLET 1500 PICKUP 6-cyl. automatic, right miles, AC, extra clean. $4,995 plus TTL.
1987 CHEVY CELEBRITY SW 6 cyl. auto, AC, tilt/cruise, a real winner for $3,650 plus TTL.
1990 FORD ESCORT SW automatic, air conditioned, tilt/cruise, a family transport with low miles for $5,495 plus TTL.
1989 ISUZU 4WD TROOPER 4 DR manual, 5 speed, 6 cyl, a real clean vehicle for off the road, $8,995 plus TTL.
1991 CHEV. CAVALIER Automatic, AC, cassette, 4 door, very clean at $7,350 plus TTL.
ORDER A NEW 1994 JUST LIKE YOU WANT FOR CHRISTMAS DELIVERY!
MOTORCRAFT OIL and OIL FILTER SPECIAL
Includes up to 5 quarts of Motorcraft Oil. Motorcraft Oil Filter and installation. Probes and diesel-equipped vehicles higher.
Repair Order No.
TOTAL SPECIAL PRICE- PARTS AND LABOR
$14.95
VALID OCT. 1993. ANY APPLICABLE TAXES EXTRA.
MOTORCRAFT ENGINE TUNE-UP SPECIAL
Solid state ignition includes installation of Motorcraft Spark Plugs. Inspection of choke, throttle linkage, spark plug wires and distributor cap, checking of idle speed and timing. Aerostars, Explorers, 3.8L Mark, Platinum plugs and dual plug ignition vehicles higher.
TOTAL SPECIAL PRICE -PARTS AND LABOR
4 CYL. $29.95 6 CYL. $35.95 8 CYL. $47.95
VALID OCT. 1993. ANY APPLICABLE TAXES EXTRA.
ALIGNMENT SPECIAL
2-wheel drive only
$24.95
Bandera location only.
VALID OCT. 1993. ANY APPLICABLE TAXES EXTRA.
SERVICE DEPT.: 7:30-5:30 Mon.-Fri.; 8-1 Sat.
SALES: 8:30-6:30 Mon.-Fri.; 8:30-5 Sat.
NOTICE: Our Service Department is equipped to repair all GM, Chrysler & Ford vehicles. All of our technicians are qualified to
HOME OF THE GOOD GUYS IN THE WHITE HATS!
JENNINGS ANDERSON FORD
BANDERA 796-7701 Hwy. 16 S.

OCT 13 93



Whole Fryers
lb. 59¢

Boyle's Market
FOOD & DRUGS
QUALITY PRODUCTS–QUALITY PEOPLE • ESTABLISHED 1907 • BANDERA, TEXAS



Sirloin Steak
Boneless
lb. 2.77

Pork Steak
lb. 1.39

Pork Roast
lb. 1.19

Turkey Ham
Jennie-O
lb. 1.19

Beef Tripe lb. 39¢
Pigs Feet lb. 39¢
Golden Cheddar Cheese lb. 1.99
Beef Finger Ribs lb. 79¢
Roegelein Franks 12 oz. 59¢
Owen's Sausage lb. roll 2.19



Black Label Beer
12-12 oz. Reg/Light 3.39



Totino's Pizza
1.27



Tylenol X-strength
Tablets 30 ct.
Children's Chewable Tabs. Reg/Grape 30 ct.
3.39



Crisco Oil
or Puritan Oil 48 oz. 2.19

Alley Cat Cat Food 18 lb. 6.49
Gatorade 64 oz. 1.99
Parade Mayonaise qt. 1.47
Cuddle's Ultra Diapers 32 ct. med/24 ct. lg 4.99
Coca Cola Classic, Dr Pepper, Sprite 8-20 oz. 2.99 3 liters 1.49
Purina Dog Chow 25 lb. HiPro 20 lb. 7.99
Lay's Potato Chips Reg. $1.49 1.09
Zee Towels jumbo 59¢

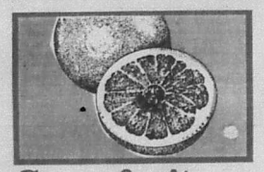

Grapefruit
Texas ea. 3/$1

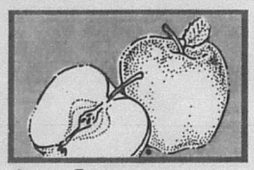

Apples
Granny Smith lb. 79¢

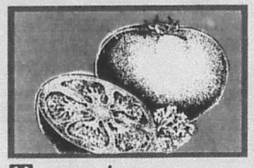

Tomatoes
LARGE lb. 59¢



Cabbage
Green lb. 19¢

Iceberg Lettuce head 59¢
Zucchini Squash 59¢
Crisp Pears 4/$1
Honeydew Melons 1.29
Fresh Acorn Squash lb. 39¢
Small Lemons 8/$1

Photo-Finishing
Copy and FAX Service
Express Shipping
UPS Service
In-Store Pharmacy

Full Service Meat Counter
Fresh Seafood Counter
Smoked Meats Fresh Ring Sausage
Fresh Produce

Sun Mon Tue Wed Thu Fri Sat
■ ■ ■ ■ 14 15 16

Prices effective Thursday through Wednesday, Oct. 14-Oct. 20 1993

Not Responsible for Typographical Errors

STORE HOURS: SUNDAY THROUGH THURSDAY 7:30 A.M. TO 8:00 P.M. FRIDAY AND SATURDAY 7:30 A.M. TO 9:00 P.M.

Bandera County

Fall and Winter 1993

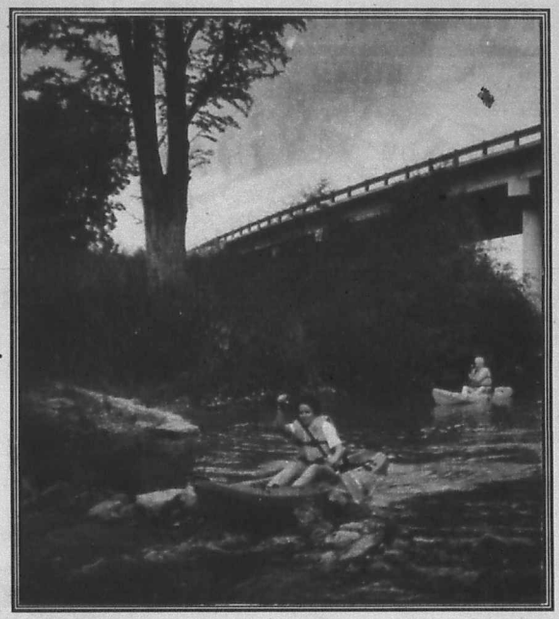

Free

Visitors Guide

A Special Publication of the Bandera Bulletin

DANCE WHERE THE LEGENDS HAVE PERFORMED!

Call 796-3095 for reservations.

Plan Lunch or Dinner in our authentic Dance Hall. Full Menu. Steaks our specialty. Open 7 days a week.

THE CABARET DANCE HALL— A TEXAS LEGEND

BANDERA, TEXAS

801 Main Street

Today's LEGENDS...

George Strait

Merle Haggard

Hank Williams

Johnny Cash

Floyd Tilman

Ray Price

Ernest Tubb

Johnny Bush

Kitty Wells

Bob Wills

Al Dean

Justin Trevino

Willie Nelson

Metheny Brothers

Bounty Hunters

Circle C

Bobby Flores

Robert Demel

Terry Sneed

Meyer Anderson

Frenchie Burke

Clay Blaker

Billy Mata

Ken Ryan

Tomorrow's LEGENDS...

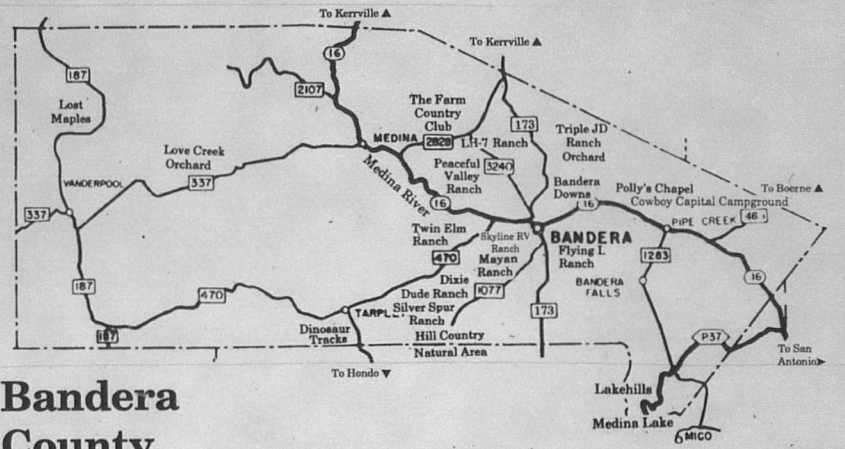

Bandera County

...a profile.

Bandera County was created and organized from Bexar and Uvalde counties in 1856 and named for the Bandera Mountains in the county. Bandera is spanish for *flag*.

• **County officials:** County Judge Ray F. Mauer (R–Lakehills); County Commissioners Bennie Barker, Dan C. Alanis III, Ralph Chancey, and N.P. "Bud" Thompson; Sheriff James MacMillan; County Treasurer Elizabeth James; County and District Clerk Bernice Bates; Tax Assessor-Collector Marguerite Stevens.

• **Population:** 10,562 (1990 census), up 49.1 percent since 1980.

• **Area:** 763 square miles.

• **Altitude:** 1,200 to 2,400 feet. Average: 1,258.

• **Annual rainfall:** 35.1 inches.

• **Temperatures:** Annual average: 65 degrees. January minimum: 31 degrees. July maximum: 94 degrees.

• **Growing season:** 235 days.

• **Schools:** Bandera School District enrollment (Fall 1993) – 1,432 on three campuses (Alkek Elementary School, Bandera Junior High School and Bandera High School), down 2.0 percent from 1,461 in 1990. Medina School District 283 on one campus, up 7.6 percent from 263 in 1990.

• **City of Bandera:** The only incorporated city in Bandera County. Population 877 (1990 preliminary), down 13.6 percent since 1980. • **Agriculture:** Beef cattle, sheep, goats are major revenue sources; growing exotics industry; crops include apple production and pecans.

• **Business:** Tourism, hunting, fishing, ranching supplies, marketing, forest products.

• **Recreation:** Dude and resort ranches, RV parks; hunting leases, fishing.

• ***Bandera County borders Kerr and Kendall Counties to the north; Bexar, Medina and Uvalde Counties to the east and south; and Real County to the west.***

Calendar of Events

November

2, 9, 16, 23, 30 Bingo, Lakeshore VFD.

5, 12, 19, 26 Bingo, Cowboy Capital American Legion.

5 31st annual Hunters Barbecue, sponsored by Bandera County Chamber of Commerce.

6 & 7 Arts & Crafts Show sponsored by Bandera County Artists Association, Bandera County Courthouse.

6 Hunters Turkey Supper sponsored by St. Victor's Chapel, Lakehills.

6 "Fall Festival" at The Farm, sponsored by Bandera United Methodist Church youth group.

5, 6, 7, 12, 13, 14, 19, 20, 21, 26, 27, 28 Live parimutuel quarter horse, Arabian and thoroughbred races at Bandera Downs.

9 Festival Workshop, sponsored by Bandera County Chamber of Commerce.

11 Veterans Day ceremony-- sponsored by Cowboy Capital American Legion– Bandera County courthouse.

12 & 26 Back Porch Pickers-- Medina Garden Center.

13 Holiday Shoppe– Bandera United Methodist Church.

13 & 27 Barrel racing-- Lightning Ranch, Pipe Creek.

20 Flea Market, arts & crafts, free dance and barbecue, Cowboy Capital American Legion.

27 Toys for Tots Trail Ride sponsored by Lone Star Trail Riders.

December

1 Christmas lighting in Medina.

3, 10, 17 Bingo-- Cowboy Capital American Legion.

3, 4 & 5 Cowboy Christmas in Bandera.

3 Country Accents Antiques open house.

4 Christmas Bazaar And Tea Room, Grace Lutheran Church.

4 Arts & crafts and open house, Silver Sage Corral.

4, 18 Barrel racing, Lightning Ranch, Pipe Creek.

11 Live Christmas scenes-- Pipe Creek Presbyterian Church.

17 Tasting tea-- St. Christopher's Episcopal Church.

31 New Year's Eve dance, Lakehills Civic Center, sponsored by Medina Lake Betterment Association.

31 New Year's Eve dance, sponsored

(Continued on Page 7.)

HILL COUNTRY
Veterinary Hospital
and Equine Center



a place where people care
about your animals
large or small

surgery - boarding
adopt a pet...of Bandera
stallion breeding service
senior citizen discount



210-796-3787
FAX 210-796-3789

SCIENCE DIET Hill's Prescription Diet.

Conrad Nightingale, DVM
Kurt Zermeuhlen, DVM
Layne Holmes, DVM

Highway 173 South
Across from Alkek Elem.





(Continued from Page 3.)



...from dancing...

by Cowboy Capital American Legion.

January

4, 11, 18, 25 Bingo-- Lakeshore VFD.

6, 7, 8 Bandera County Junior Livestock Show.

7, 14, 21, 28 Bingo-- Cowboy Capital American Legion.

14, 28 Back Porch Pickers, Medina Garden Center.

23 3rd annual Ski Bandera-- Horseshoe Inn.

23 Las Vegas Night-- Lakehills American Legion.

23 Wild Game Supper-- Grace Lutheran Church.

8, 22 Barrel racing, Lighning Ranch, Pipe Creek.

February

First week Cowboy Capital Trail Ride to San Antonio Stock Show and Rodeo.

1, 8, 15, 22 Bingo-- Lakeshore VFD.

4, 11, 18, 25 Bingo-- Cowboy Capital American Legion.

5, 6, 12, 13, 19, 20, 26, 27 Live parimutuel quarter horse, Arabian, thoroughbred racing, Bandera Downs.

... Plenty to do in the Cowboy Capital!



...to barbecues, festivals and cookoffs...

11 American Cancer Society Sweetheart Dance.

12, 26 Barrel racing-- Lightning Ranch, Pipe Creek.

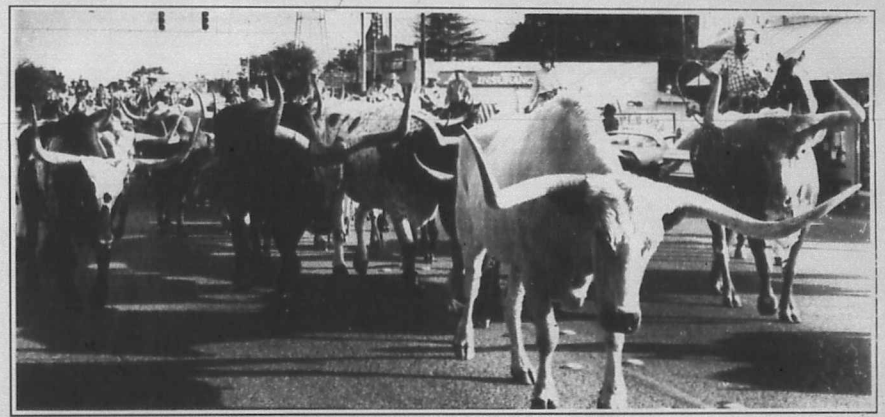

...to trail rides, parades and western fun!

Fall/Winter Visitors Guide

A special publication of The Bandera Bulletin, 1116 Main Street, P.O. Box 697, Bandera, Texas 78003.

Published semi-annually in spring and fall as a supplement to The Bandera Bulletin and otherwise distributed free to visitors to Bandera County. 13,000 copies printed.

Dan Sandidge .....Publisher
Janna Sandidge .....Editor
Larry T. Williams, Carolyn Edwards, Stephanie Logue, Don Steele, Rose Cade.
© All material copyrighted.

The entire content of this visitors' guide is protected under the Federal Copyright Act. Reproduction of any portion will not permitted without the express permission of The Bandera Bulletin.

The cover.

The fall season is still a good time to enjoy the Medina River which flows through Bandera County. Our cover shows Ben Nolen and Val Taylor in their ocean kayaks negotiating a small rapid near Ranger Crossing.

Cover design and photos by Larry T. Williams

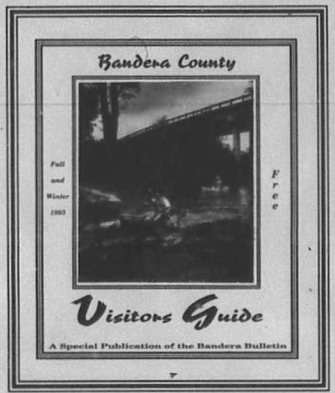

Emergency Telephone Numbers

In Bandera County, Dial 911 to summon help in case of fire, or for police, ambulance or sheriff.

Bandera Co. Sheriff	**796-3771**
Bandera City Police	**796-3456**
Bandera Fire Dept.	**796-3777**
Bandera City office	**796-3765**
Bandera Family Practice Clinic	
(Dr. James Womack)	**796-7713**
Bandera Medical Clinic	
(Dr. Francisco Barrera)	**796-3048**
Bandera School	**796-3753**
Medina School	**589-2851**
Bandera Pharmacy	**796-8191**
Braun Drug	**796-7701**
Also 1-800-750-7701	
Super S Pharmacy	**796-3321**
W.L. DuBose, DDS	**796-3023**
John E. Leland, DDS	**751-2230**
Bandera Veterinary Clinic	**796-3003**
Hill Country Veterinary	**796-3787**
Lakehills Veterinary Clinic	**751-2617**

PIPE CREEK, TEXAS



Photo: K.J. Photo Collection

Once Lipan Apache country, the land where Pipe Creek Junction stands was first granted to a railroad company. William J. Hamilton, son of Sheriff Henry Hamilton, patented the land on August 29, 1878, building a cotton gin and grist mill on the north side of Highway 16 and a little to the west. The gin's large cistern can still be seen from the restaurant.

Felix and Harriet Newcomer later bought the small portion of the Hamilton ranch which extended south of Highway 16 and sold the one-acre store corner to E.B. and Carrie Keefe on March 3, 1911 for $150. The Keefes built the first store at this location in the spring of that year. It was a two-story frame building with the store on the first floor and their residence on the second floor. After only a few months, the Keefes sold everything back to the Newcomers. The Newcomer's son Jim then ran the store adding shed wings to both sides of the original building.

In 1914 Tom W. Deskin, Sr. offered Jim Newcomer and his widowed mother a 480 acre ranch north of Pipe Creek as an even trade for the store and the offer was too much to resist. The Deskins then ran the store for the next four years. After the Deskins, a number of other people-- Dick Cox, Ernest Jung and Henry Dorrow, John T. Dixon, Elmer Pickens, and Lawrence Edwards-- tried their hand at running the store. Dick Cox was the first of the owners to buy a motor-powered truck to haul supplies which he purchased in 1913.

In the spring of 1924, Adolph and Loura Schott took over the operation of the store. Loura was Jim Newcomer's daughter. In 1930 Adolph built the dance hall to the east of the store doing much of the building himself. Dancing, movies, and skating were held in the hall. For a while the Mormons met there on Sunday mornings when they had no place to meet. In 1936 when the road to San Antonio was widened for the paving of Highway 16, the current store was built. Again Adolph did much of the framing with help from Jonathan Newcomer and Dumpy McCarthy. Henry Gombert of Boerne did the rock work. The store was the first place in Pipe Creek to receive electricity from the Bandera Electric Coop, being connected December 24, 1940. In 1944 Adolph and Loura leased the store to the L.M. Clopton's who built the cafe on the corner which Earl White later ran and where Hank Kruger has his real estate office.

In September 1951 Ed and Ann Jennings took charge of the store. After Earl White moved his cafe from next door, Ed began aiming more at the convenience market. The older natives continued to bring their eggs and some produce in to trade for needed staples until well into the 1960s. Ed made the store into a notable tourist attraction with his novel items and humorous signs posted around such as: the parking meter next to the real estate office with a sign that said "First and only parking meter in Bandera County," a post with a "City Limits" sign nailed to both sides of the post, a sign on the front door that said "No dogs or horses allowed," a coon skin cap placed on a mounted deer's head with a sign hanging around the deer's neck that said "Me too" during the Davy Crockett coon skin cap craze, a coconut hanging over the vegetable bin with a sign that said "Squeeze this, not the tomatoes," a large cracker barrel on the counter when Captain Gus was popular on TV, and many more things. The "Marrying Oaks" in back of the store were a popular place to be married by Justice of the Peace Jennings. Ed operated the store for more than thirty years, retiring and closing the store in the fall of 1982.

-Jay Edwards

Don and Ginger, former owners of "Helotes Cafe," purchased the property in the spring of 1986, the corner where the old store and dance hall sits. They remodeled the old store into a restaurant known as "The Pipe Creek Junction Cafe" which opened August 1986. The cafe is open 6 a.m. til 11 p.m. six days a week proudly serving breakfast, lunch and dinner. They are well known for their freshly prepared food, the ample portions and their reasonable prices. Pipe Creek Junction Cafe's menu varies from breakfast plates and tacos, to weekday lunch plate specials, to charbroiled fresh steaks and burgers, to fresh seafood, rabbit, frog legs and chicken breast, to homemade onion rings, chicken fried steak, to fresh baked pies, cookies, fudge, bread and homemade ice cream. Beer and wine served. Tuesday thru Friday all-U- care-to-eat specials with farm raised catfish (W-F) and fried fresh gulf shrimp (Tu-Thur). Customer special orders available for dinners and baked desserts. If you have a chance, go by and dine with them in their casual, antique (B.S.) filled, friendly dining rooms. If not, the full menu is available to go by calling 535-4742 for directions. Pipe Creek Junction Cafe is located 9 miles east of Bandera on Highway 16 at FM 1283.

Preserving

the Past.

Bandera's Frontier Times Museum and Utopia's Sabinal Canyon Museum.

The Frontier Times Museum in Bandera and the Sabinal Canyon Museum in Utopia are two very different and fascinating collections of memorabilia and rare artifacts.

Frontier Times Museum had its beginnings in a private collection of old west and pioneer artifacts belonging to the late J.M. Hunter Sr., but today it is owned jointly by the 8,000-plus citizens of Bandera County. It includes some prehistoric items, Tarpley's old telephone switchboard, and a special exhibit room each month features the work and talent of a local artist or group of artists.

An unusual item found in the museum is a camel hair pillow that belonged to Bandera founder Amasa Clark, a camel herder during the 1850's "great Camp Verde camel experiment."

Frontier Times Museum is visited by over 12,000 people from around the world each year, and is open every day of the week. For more information, call the museum at 796-3864.

The Sabinal Canyon Museum is just outside Bandera County on it's southwest corner, but the history that it tells is primarily that of its namesake canyon that lies primarily in the western end of Bandera County.

The history told in the 1,200 square-foot facility on State Highway 187 in downtown Utopia dates back to its first permanent white settlers in 1852.

The museum is open Saturday and Sunday from Saturday from 10 a.m. until 4 p.m. and Sunday from 1 - 4 p.m. Call 1-512-966-2313 to confirm times on special events and holidays when the museum may be open.

The museum exhibits donated and on-loan pieces including pistols, farm implements, clothing, appliances, spurs, photographs, tools, household items, barbed wire, and knick-knacks, primarily from the 1850-1920s.

Some of the items displayed in the museum are a picture of the first store and post office in Waresville, the town that proceeded Utopia, and the old rock store, the first business built in Utopia.

Items on display include a communion set used by the Utopia First Christian Church and a Haliburton third reader used by J.H. Hicks in the 1930s.

Other items include irons, egg beaters, carbide porch lamps, glass milk bottles and an old McClelland cavalry saddle used in the 1940s.

The other collection includes crystals and minerals, displayed by one of the museum's founders, Douglas Bacon.

Sabinal Canyon's history dates back to the Spanish Colonel Uvalde who fought the last great Indian battle in 1790 four miles south of the present-day town of Utopia. He defeated the Comanches who had previously driven out the Apaches and Kickapoos.

The histories of many of the community's families including the Thompsons, Davenports, and Wares are recorded on decopougas, wooden plaques, that hang in the museum.



Estab. 1986

PIPE CREEK JUNCTION CAFE

Located in Downtown Pipe Creek

OPEN TUES.-SUN. 6 A.M. -- 11 P.M.

CLOSED MONDAYS TO SPEND TIME WITH OUR KIDS.

Don & Ginger Lee, Owners/Operators

ALL U CARE TO EAT SPECIALS, 5--11 PM

FARM-RAISED CATFISH (Wed. & Fri)

FRIED FRESH GULF SHRIMP (Tue. & Thur.)

All specials come with all you can eat farm-raised catfish or Texas gulf shrimp. Included in the special is a choice of potato and vegetable, salad and fresh hot rolls. All orders are prepared when ordered.

HOMECOOKED MEALS

ALL FOOD AVAILABLE TO GO
535-4742

All meals are freshly prepared when ordered. We use real meat (No fillers) in our 1/3 lb. hamburgers. Our steaks come vac-packed, never frozen; our chicken fried steak is hand pressed when ordered.

Our desserts are known as some of the best around-- fresh baked pies, cobblers, cookies & fudge. Homemade ice cream is always available.

Also on the menu is pepper steak, salmon steak, red snapper, frog legs, farm-raised rabbit, rainbow trout, chicken breast, chicken livers, Mexican food, soups, stuffed jalapenos and mushrooms.

ICE --10 LBS. 85¢
Fresh Cured Jerky
Homemade Cookies
Homemade Ice Cream
Bread, Whole Pies

Fall/Winter Visitors Guide

A special publication of The Bandera Bulletin, 1116 Main Street, P.O. Box 697, Bandera, Texas 78003.

Published semi-annually in spring and fall as a supplement to The Bandera Bulletin and otherwise distributed free to visitors to Bandera County. 13,000 copies printed.

Dan Sandidge ..... Publisher
Janna Sandidge ..... Editor
Larry T. Williams, Carolyn Edwards, Stephanie Logue, Don Steele, Rose Cade.
© All material copyrighted.

The entire content of this visitors' guide is protected under the Federal Copyright Act. Reproduction of any portion will not permitted without the express permission of The Bandera Bulletin.

The cover.

The fall season is still a good time to enjoy the Medina River which flows through Bandera County. Our cover shows Ben Nolen and Val Taylor in their ocean kayaks negotiating a small rapid near Ranger Crossing.

Cover design and photos by Larry T. Williams

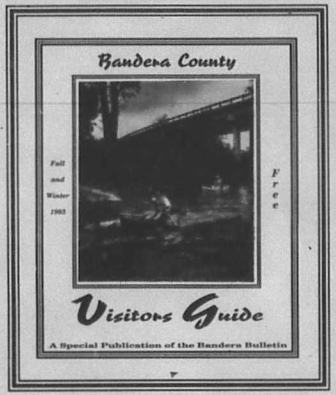

Emergency Telephone Numbers

In Bandera County, Dial 911 to summon help in case of fire, or for police, ambulance or sheriff.

Bandera Co. Sheriff	796-3771
Bandera City Police	796-3456
Bandera Fire Dept.	796-3777
Bandera City office	796-3765
Bandera Family Practice Clinic (Dr. James Womack)	796-7713
Bandera Medical Clinic (Dr. Francisco Barrera)	796-3048
Bandera School	796-3753
Medina School	589-2851
Bandera Pharmacy	796-8191
Braun Drug	796-7701
Also 1-800-750-7701	
Super S Pharmacy	796-3321
W.L. DuBose, DDS	796-3023
John E. Leland, DDS	751-2230
Bandera Veterinary Clinic	796-3003
Hill Country Veterinary	796-3787
Lakehills Veterinary Clinic	751-2617

PIPE CREEK, TEXAS



Photo: K.J. Photo Collection

Once Lipan Apache country, the land where Pipe Creek Junction stands was first granted to a railroad company. William J. Hamilton, son of Sheriff Henry Hamilton, patented the land on August 29, 1878, building a cotton gin and grist mill on the north side of Highway 16 and a little to the west. The gin's large cistern can still be seen from the restaurant.

Felix and Harriet Newcomer later bought the small portion of the Hamilton ranch which extended south of Highway 16 and sold the one-acre store corner to E.B. and Carrie Keefe on March 3, 1911 for $150. The Keefes built the first store at this location in the spring of that year. It was a two-story frame building with the store on the first floor and their residence on the second floor. After only a few months, the Keefes sold everything back to the Newcomers. The Newcomer's son Jim then ran the store adding shed wings to both sides of the original building.

In 1914 Tom W. Deskin, Sr. offered Jim Newcomer and his widowed mother a 480 acre ranch north of Pipe Creek as an even trade for the store and the offer was too much to resist. The Deskins then ran the store for the next four years. After the Deskins, a number of other people-- Dick Cox, Ernest Jung and Henry Dorrow, John T. Dixon, Elmer Pickens, and Lawrence Edwards-- tried their hand at running the store. Dick Cox was the first of the owners to buy a motor-powered truck to haul supplies which he purchased in 1913.

In the spring of 1924, Adolph and Loura Schott took over the operation of the store. Loura was Jim Newcomer's daughter. In 1930 Adolph built the dance hall to the east of the store doing much of the building himself. Dancing, movies, and skating were held in the hall. For a while the Mormons met there on Sunday mornings when they had no place to meet. In 1936 when the road to San Antonio was widened for the paving of Highway 16, the current store was built. Again Adolph did much of the framing with help from Jonathan Newcomer and Dumpy McCarthy. Henry Gombert of Boerne did the rock work. The store was the first place in Pipe Creek to receive electricity from the Bandera Electric Coop, being connected December 24, 1940. In 1944 Adolph and Loura leased the store to the L.M. Clopton's who built the cafe on the corner which Earl White later ran and where Hank Krueger has his real estate office.

In September 1951 Ed and Ann Jennings took charge of the store. After Earl White moved his cafe from next door, Ed began aiming more at the convenience market. The older natives continued to bring their eggs and some produce in to trade for needed staples until well into the 1960s. Ed made the store into a notable tourist attraction with his novel items and humorous signs posted around such as: the parking meter next to the real estate office with a sign that said "First and only parking meter in Bandera County," a post with a "City Limits" sign nailed to both sides of the post, a sign on the front door that said "No dogs or horses allowed," a coon skin cap placed on a mounted deer's head with a sign hanging around the deer's neck that said "Me too" during the Davy Crockett coon skin cap craze, a coconut hanging over the vegetable bin with a sign that said "Squeeze this, not the tomatoes," a large cracker barrel on the counter when Captain Gus was popular on TV, and many more things. The "Marrying Oaks" in back of the store were a popular place to be married by Justice of the Peace Jennings. Ed operated the store for more than thirty years, retiring and closing the store in the fall of 1982.

-Jay Edwards

Don and Ginger, former owners of "Holotes Cafe," purchased the property in the spring of 1986, the corner where the old store and dance hall sits. They remodeled the old store into a restaurant known as "The Pipe Creek Junction Cafe" which opened August 1986. The cafe is open 6 a.m. til 11 p.m. six days a week proudly serving breakfast, lunch and dinner. They are well known for their freshly prepared food, the ample portions and their reasonable prices. Pipe Creek Junction Cafe's menu varies from breakfast plates and tacos, to weekday lunch plate specials, to charbroiled fresh steaks and burgers, to fresh seafood, rabbit, frog legs and chicken breast, to homemade onion rings, chicken fried steak, to fresh baked pies, cookies, fudge, bread and homemade ice cream. Beer and wine served. Tuesday thru Friday all-U- care-to-eat specials with farm raised catfish (W-F) and fried fresh gulf shrimp (Tu-Thur). Customer special orders available for dinners and baked desserts. If you have a chance, go by and dine with them in their casual, antique (B.S.) filled, friendly dining rooms. If not, the full menu is available to go by calling 535-4742 for directions. Pipe Creek Junction Cafe is located 9 miles east of Bandera on Highway 16 at FM 1283.

Preserving

the Past.

Bandera's Frontier Times Museum and Utopia's Sabinal Canyon Museum.

The Frontier Times Museum in Bandera and the Sabinal Canyon Museum in Utopia are two very different and fascinating collections of memorabilia and rare artifacts.

Frontier Times Museum had its beginnings in a private collection of old west and pioneer artifacts belonging to the late J.M. Hunter Sr., but today it is owned jointly by the 8,000-plus citizens of Bandera County. It includes some prehistoric items, Tarpley's old telephone switchboard, and a special exhibit room each month features the work and talent of a local artist or group of artists.

An unusual item found in the museum is a camel hair pillow that belonged to Bandera founder Amasa Clark, a camel herder during the 1850's "great Camp Verde camel experiment."

Frontier Times Museum is visited by over 12,000 people from around the world each year, and is open every day of the week. For more information, call the museum at 796-3864.

The Sabinal Canyon Museum is just outside Bandera County on it's southwest corner, but the history that it tells is primarily that of its namesake canyon that lies primarily in the western end of Bandera County.

The history told in the 1,200 square-foot facility on State Highway 187 in downtown Utopia dates back to its first permanent white settlers in 1853.

The museum is open Saturday and Sunday from Saturday from 10 a.m. until 4 p.m. and Sunday from 1 - 4 p.m. Call 1-512-966-2313 to confirm times on special events and holidays when the museum may be open.

The museum exhibits donated and on-loan pieces including pistols, farm implements, clothing, appliances, spurs, photographs, tools, household items, barbed wire, and knick-knacks, primarily from the 1850-1920s.

Some of the items displayed in the museum are a picture of the first store and post office in Waresville, the town that proceeded Utopia, and the old rock store, the first business built in Utopia.

Items on display include a communion set used by the Utopia First Christian Church and a Haliburton third reader used by J.H. Hicks in the 1930s.

Other items include irons, egg beaters, carbide porch lamps, glass milk bottles and an old McClelland cavalry saddle used in the 1940s.

The other collection includes crystals and minerals, displayed by one of the museum's founders, Douglas Bacon.

Sabinal Canyon's history dates back to the Spanish Colonel Uvalde who fought the last great Indian battle in 1790 four miles south of the present-day town of Utopia. He defeated the Comanches who had previously driven out the Apaches and Kickapoos.

The histories of many of the community's families including the Thompsons, Davenports, and Wares are recorded on decopougas, wooden plaques, that hang in the museum.



Estab. 1986

PIPE CREEK JUNCTION CAFE

Located in Downtown Pipe Creek

OPEN TUES.-SUN. 6 A.M. -- 11 P.M.

CLOSED MONDAYS TO SPEND TIME WITH OUR KIDS.

Don & Ginger Lee, Owners/Operators

ALL U CARE TO EAT SPECIALS, 5--11 PM

FARM-RAISED CATFISH (Wed. & Fri)

FRIED FRESH GULF SHRIMP (Tue. & Thur.)

All specials come with all you can eat farm-raised catfish or Texas gulf shrimp. Included in the special is a choice of potato and vegetable, salad and fresh hot rolls. All orders are prepared when ordered.

HOMECOOKED MEALS

ALL FOOD AVAILABLE TO GO
535-4742

All meals are freshly prepared when ordered. We use real meat (No fillers) in our 1/3 lb. hamburgers. Our steaks come vac-packed, never frozen; our chicken fried steak is hand pressed when ordered.

Our desserts are known as some of the best around-- fresh baked pies, cobblers, cookies & fudge. Homemade ice cream is always available.

Also on the menu is pepper steak, salmon steak, red snapper, frog legs, farm-raised rabbit, rainbow trout, chicken breast, chicken livers, Mexican food, soups, stuffed jalapenos and mushrooms.

ICE --10 LBS. 85¢
Fresh Cured Jerky
Homemade Cookies
Homemade Ice Cream
Bread, Whole Pies

Paying tribute.

Monuments on the courthouse grounds honor soldiers, pioneers and rodeo cowboys.

Landmarks, honoring war heroes and veterans, rodeo cowboy champions, and commemorating Camp Montel and Bandera County pioneer Amasa Clark, stand on Bandera County Courthouse square. The five monuments stand in a line across the front on the courthouse, along Main Street.

The rodeo cowboys champions' monument honors local rodeo champions including Toots Mansfield, Ray Wharton, Buddy Groff, Todd Whitewood, Scooter Fries, Clay Billings and Jimmy Adams.

The war heroes monument is a memorial to Bandera County men who sacrificed their lives in World War I. Some 23 names are inscribed on the granite monument that has stood since 1924.

The veterans' monument is the newest monument on the courthouse square, and is placed in honor and memory of all war veterans by the Bandera County veterans and auxiliaries. It is pledged as a "tribute to valor" in "patriotic allegiance to sanctify God and country."

The Camp Montel monument is a memorial to the Texans who served in the Confederacy. It commemorates Captain Charles DeMontel, and the Texas Civil War Frontier Defense. The monument was placed by the state of Texas in 1964.

"Texas had 2,000 miles of coastline and frontier to defend from Union attack, Indian raids, marauders, and "bandits from Mexico" it says on the back of the granite monument. "defense lines were set to give... protection with the few men left in the state."

The Clark monument is a huge granite boulder that was erected as a memorial to Bandera pioneer Amasa Clark, who died in 1927 at the age of 101. Clark, the first permanent settler in Bandera county, came here in 1852. He was a veteran of the Mexican war, and the stone marker originally stood in the National Cemetery at Ft. Sam Houston.

In 1945, when officials at Fort Sam Houston needed to move the marker to erect a building on the site, the granite monument was moved to Bandera.

Clark is buried in a little family cemetery about four miles west of Bandera.



LOVE CREEK ORCHARDS

Don't Miss Medina's famous
CIDER MILL & COUNTRY STORE

Pioneers of the Texas Apple Industry

Downtown Medina

Orchard Tours Saturdays, April-Oct., by appointment
Private Group Tours with meals
Our famous Apple Ice Cream
Fresh Apples (in season)
Fresh Apple Cider
Apple Pie
Apple Trees for sale
Apple Goodies
Jams & Jellies
Sauces & Butters
Local Arts & Crafts
Bigtooth Maple Trees



210-589-2588

Majestic.

Bandera County Courthouse.



Blocks of locally quarried limestone and massive cypress trusses are two noteworthy features of the Bandera County Courthouse.

Recently the county celebrated the 100th anniversary of the great two-story stone structure that continues to dominate Bandera's skyline.

For many years the courthouse served as the centerpiece of Bandera's community life. Dances and social events featuring old-time fiddle and guitar music, and church revivals and ice cream socials were held regularly on the courthouse lawn.

In May of 1890, Bandera County fathers decided it was time to build a new courthouse for the forward-moving Bandera. They granted the petition to build a courthouse on public square, and move it from a site near Cypress Street where the courthouse had been in operation since 1877.

The building process was fraught with political difficulties, financial tangles, mechanical problems and personal tragedy. There were factions contending over whether the county seat should be moved from Bandera farther west in the county, which then extended over present-day Real County, and to add to the already difficult situation, the architect died suddenly, leaving the project in confusion. It took several months, but finally, in February of 1891, Bandera County Commissioners appointed architect A.B. Frankel to supervise the job to its completion. On March 17 Braden petitioned the court for a 45 day extension, then on March 26, the workmen walked off the job.

Finally, in September of 1891, months after it was originally supposed to be finished, Braden and their subcontractors E. Huffmeyer & Bros. reported that the $20,000 building which had been scheduled to be finished May 15 was finally ready for inspection.





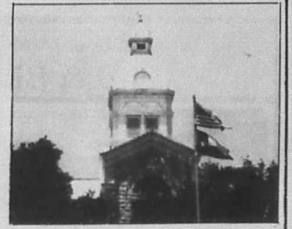

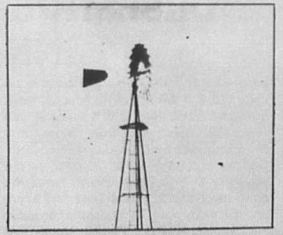

WELCOME TO BANDERA COUNTY

BANDERA BANK
P.O. Box 1596
Bandera, Texas 78003
512 - 796-3711

EQUAL HOUSING LENDER

FDIC



Bandera County Library

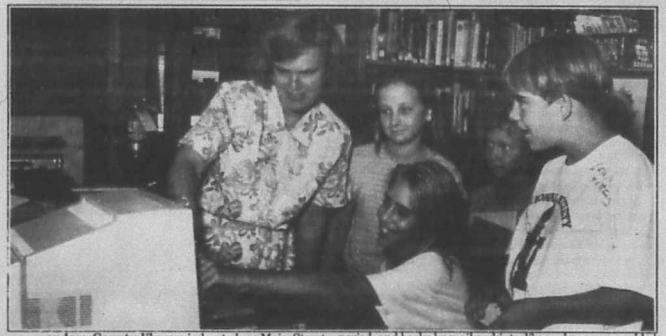

Bandera County library is located on Main Street across from Bandera County Courthouse. Visitors are welcome, and non-residents of the county can obtain temporary check-out privileges for a refundable $20 deposit. Bandera County residents can obtain a card free of charge.

The public library also houses an extensive genealogical research and Texana Collection.

Most materials are available for a two-week checkout period, and books by mail and interlibrary loan are an added feature. Check out period on video materials is two days.

A paperback book exchange is also available.

Library hours: Monday, Tuesday, Thursday and Friday from 8 a.m. to 5 p.m.; Wednesday, noon to 5 p.m.; and Saturday from 9 a.m. to noon.

For additional information, call the Bandera County Library at 796-4213.

You don't have to live in Texas anymore to know where to find great mesquite-smoked brisket. The state's toll-free travel information line can tell you where to find Texas barbecue heaven-- even if you live in the Big Apple. The Texas Department of Transportation's free travel assistance service is now available to callers anywhere in the continental U.S. from 8 a.m. to 9 p.m. CST daily. The number, 1-800-452-9292, is answered by professional travel counselors and offers Texas trip planning assistance, *Texas Highways* magazine subscriptions and travel literature. Counselors have up-to-date information on festivals and other events around the state.

BANDERA'S BEST BED & BREAKFAST ESTABLISHMENTS



LIGHTNING RANCH

Located on FM 1283, 7/10 mile from Hwy. 16 in Pipe Creek, 9 miles from Bandera, 28 miles from San Antonio, and 7 miles from Bandera Downs. Three separate guest houses on a horse ranch with 1 or 2 bedrooms, bath, living area, TV, full kitchen, and deck. Swimming pool, shuffleboard, horseshoes, picnic area and horseback riding. Can accommodate up to 20. Continental breakfast. Hostess: Sybil Broyles. Call (210) 535-4096.



BANDERA CREEK

Located on Hwy 16, next to Bandera Downs, 1/2 mile from Bandera and 35 miles from San Antonio. Separate cottage with 2 bedrooms, 1 bath, living area, full kitchen and patio. Antique furnishings throughout. Can accommodate up to 6. Access to Bandera Creek for fishing, swimming or picnicking. Continental breakfast. Hostess: Gay Guilott. Call (210) 796-3517/3518.



THE HORSESHOE INN

Located 2.5 miles north of Bandera on Hwy. 173 & 6 miles from Bandera Downs. European-style Bed and Breakfast with Texas Hill Country hospitality. Seven units of various sizes with bedroom and bath. Can accommodate up to 20. Also on the property is The Feed Store, featuring down-home cooking on request and where you will enjoy your Texas-size breakfast in the morning. Hostess: Patricia Moore. Call (210) 796-3105 or (800) 352-3810.

The Best Bar-B-Q in Texas... Period!

Featuring:

- Pork Ribs
- Sausage
- Chicken
- Brisket
- Beef Ribs
- Ham

Now offering speciality salads

- Mesquite grilled chicken salad
- Brisket Salad
- Combo Salad

Catering and Custom Cooking

Serving locals and visitors for over 14 years.

$1.00 off — Any Plate Dinner with this coupon at Busbee's at the Corner of Main & Cedar Bandera

BUSBEE'S BAR-B-QUE
Bandera, Texas

10:30-8 Weekdays | 796-3153 | 10:30-9 Weekends
Main & Cedar | Bandera, TX

Hill Country State Natural Area

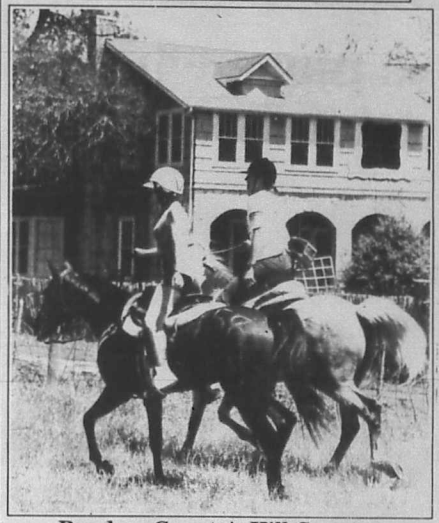

Bandera County's Hill Country

State Natural Area.

Located 10 miles southwest of the city of Bandera on FM 1077 and open Thursdays through Mondays, the Hill Country State Natural Primitive Area is nearly 5,400 acres of Hill Country complete with running spring-fed stream, open grassland meadows, upland woods and craggy limestone peaks that reach 600 feet above the valley below. Winding through the park from stream bed to rocky hilltop are 34 miles of trails that are rated from easy to technical (challenging).

However, the area is just what its name implies. Primitive.

Motorized vehicles are allowed only on a few access roads and traffic is limited to travel to and from designated parking areas.

For hikers and mountain bikers there are 10 individual walk-in tent camping areas within 75 yards of parking. For the more hearty, three more primitive hike-in camp sites are situated 1 1/2 to 3 1/2 miles from a parking area.

Some camp sites and three swimming holes are located along West Verde Creek which flows through the natural area and one of the hike-in camps has a spring-fed pond which is stocked with fish but none of the remote camping areas has drinking water. Chemical toilets are now provided at the walk-in sites. Stoves are permitted for cooking but open fires are allowed only in special fire rings in the camp sites.

The only source of drinking water in the park is at the headquarters building located near the entrance.

The equestrian camp area is also situated near headquarters and includes plenty of room for trailer parking and ten portable stalls for horses as well as space to tether an animal if desired. Toilet facilities are also available.

Large groups should make reservations and individuals may call ahead to determine camp site availability.

Hill Country State Natural Primitive Area is a part of the Texas Parks and Wildlife system. Park superintendent Shaun Heavey is available from 8a.m. to 5p.m. at 210-796-4413 during the days the park is open.

Bandera's Silver Sage Corral is

a place where friends gather.

Seniors and others are always welcome





Although arts, crafts, aerobics, weaving, quilting, singing and language classes are among the many offerings a visitor can engage in at the Silver Sage Corral, perhaps the best thing the senior center has to offer are the people– it is "chock full" of friendly faces. Whatever you like to do, even if it's just "grab a cup of coffee" and visit with friends, the award-winning Silver Sage Corral, located on 11th Street between Hackberry and Pecan Streets, in Bandera is the place to find your niche.

Weekday, visitors stopping by the Silver Sage Corral can find active fun and friendly faces. There always seems to be something going on during regular hours, from 8:30 a.m. to 4 p.m. weekdays, and usually there are both locals and visitors taking an active part.

The center's not just for senior citizens, though adults age 55 and older are given first priority when there are limited resources. But usually, both the young and the young at heart are welcome, and visitors are also welcome at most activities held there.

One group that meets regularly is the Melodiers, who consider themselves musical ambassadors of the Silver Sage Corral. Accompanied by a variety of musical instruments, including a piano, violins and autoharps, the singers not only get together on a regular basis to just have sing-alongs, they make public appearances.

Bandera's senior center was founded almost 13 years ago, and in 1984 they broke ground for the facility where the Silver Sage Corral is currently located. It was dedicated in April of 1985.

For additional information about the Silver Sage Corral, call 796-4969.



Bandera offers adventure, education for older adults

Bandera's Twin Elm Ranch offers opportunities for adventure to young and old- and young at heart.

Ranch owner, Mary Anderwald, says that groups of senior citizens frequent the ranch several times a year, both in the fall and in the spring as a part of the Elderhostel program.

Elderhostel participants come to the ranch from all over the United States. They are all over 60 in age. That does not keep them from enjoying the dude ranch activities. They can spend a week at a time learning to: ride, rope, do the Texas Two-Step, and become a real Texan. Swimming, hay rides, horse shoe pitching and fossil hunting are just a few more of the many choices available for visitors.

Elderhostel is a continuing education credit course from the University of Texas. Classes include: The American Cowboy and History of Ranching; Texas History Through Prose and Song; and Line Dancing. Guest performers and lectures also frequent the Elderhostel activities.

The group of senior citizens involved in the program are affiliated with Elderhostel Incorporation, a national organization for continuing education. It is based in Austin. Twin Elm has been sponsoring Elderhostel groups since 1991.

Anderwald said that a few classes are held in the fall, and again in the spring. She said they are "academically rich" programs.

For more information, call Mary Anderwald at 796-3628.

USA POSTAL CENTER

805 C MAIN ST.
Next to Family Dollar

210-796-3810



- LAMINATING
- NOTARY PUBLIC
- PRIVATE MAIL BOXES
- MAIL FORWARDING
- ANSWERING SERVICE
- FEDERAL EXPRESS
- U.S. MAIL
- GREETING CARDS
- POST CARDS
- MAPS
- KEYS

No need to wrap! Just bring in the items you wish to ship, we have boxes for sale in all sizes and we'll do the taping for you.

Custom made boxes available

PACKING & SHIPPING SUPPLIES

24 HOUR *Fax*

COPIES Enlarge & Reduce

MCI PhoneCash℠

MoneyGram

- Shelled
- Unshelled
- Candies
- Jellys
- Gift Packs

DIAMOND H BED & BREAKFAST

A western-styled guest home on 12 acres 4.5 miles NW of Bandera on Highway 16, featuring a beautiful old rock home on the Medina River.

Accomodating parties of 2-20 in individual bedrooms with private baths, individually controlled heating and air conditioning, TV, fans, porches and patios.

Swim, fish, tube, or just cool off in the Medina River under big cypress trees. Tour gamebird ranch. Welcoming individuals, families and groups for seminars, reunions or rest and relaxation.

Continental or ranch breakfasts. Gamebird dinners by request.

Polly & Tom Herrington
HC02, Box 39C
Bandera, Texas 78003

Phone/Fax
210-796-4820

BANDERA VETERINARY CLINIC, P.C.

796-3003

Complete Facilities For:

- Medical, Surgical & Diagnostic Services
- Large & Small Animals
- Equine
- Exotics
- Boarding

24 Hour Emergency Service



Stephen Sells, DVM
Mark Richardson, DVM
Lori Crowley, DVM

Highway 16 West
Bandera, TX
VISA MC

Bandera's Silver Sage Corral is

a place where friends gather.

Seniors and others are always welcome





Although arts, crafts, aerobics, weaving, quilting, singing and language classes are among the many offerings a visitor can engage in at the Silver Sage Corral, perhaps the best thing the senior center has to offer are the people– it is "chock full" of friendly faces. Whatever you like to do, even if it's just "grab a cup of coffee" and visit with friends, the award-winning Silver Sage Corral, located on 11th Street between Hackberry and Pecan Streets, in Bandera is the place to find your niche.

Weekday visitors stopping by the Silver Sage Corral can find active fun and friendly faces. There always seems to be something going on during regular hours, from 8:30 a.m. to 4 p.m. weekdays, and usually there are both locals and visitors taking an active part.

The center's not just for senior citizens, though adults age 55 and older are given first priority when there are limited resources. But usually, both the young and the young at heart are welcome, and visitors are also welcome at most activities held there.



One group that meets regularly is the Melodiers, who consider themselves musical ambassadors of the Silver Sage Corral. Accompanied by a variety of musical instruments, including a piano, violins and autoharps, the singers not only get together on a regular basis to just have sing-alongs, they make public appearances.

Bandera's senior center was founded almost 13 years ago, and in 1984 they broke ground for the facility where the Silver Sage Corral is currently located. It was dedicated in April of 1985.

For additional information about the Silver Sage Corral, call 796-4969.

Senior Citizens

Bandera offers adventure, education for older adults

Bandera's Twin Elm Ranch offers opportunities for adventure to young and old- and young at heart.

Ranch owner, Mary Anderwald, says that groups of senior citizens frequent the ranch several times a year, both in the fall and in the spring as a part of the Elderhostel program.

Elderhostel participants come to the ranch from all over the United States. They are all over 60 in age. That does not keep them from enjoying the dude ranch activities. They can spend a week at a time learning to: ride, rope, do the Texas Two-Step, and become a real Texan. Swimming, hay rides, horse shoe pitching and fossil hunting are just a few more of the many choices available for visitors.

Elderhostel is a continuing education credit course from the University of Texas. Classes include: The American Cowboy and History of Ranching; Texas History Through Prose and Song; and Line Dancing. Guest performers and lectures also frequent the Elderhostel activities.

The group of senior citizens involved in the program are affiliated with Elderhostel Incorporation, a national organization for continuing education. It is based in Austin. Twin Elm has been sponsoring Elderhostel groups since 1991.

Anderwald said that a few classes are held in the fall, and again in the spring. She said they are "academically rich" programs.

For more information, call Mary Anderwald at 796-3628.

USA POSTAL CENTER

805 C MAIN ST.
Next to Family Dollar

210-796-3810



- LAMINATING
- NOTARY PUBLIC
- PRIVATE MAIL BOXES
- MAIL FORWARDING
- ANSWERING SERVICE
- FEDERAL EXPRESS
- U.S. MAIL
- GREETING CARDS
- POST CARDS
- MAPS
- KEYS

No need to wrap! Just bring in the items you wish to ship, we have boxes for sale in all sizes and we'll do the taping for you.

Custom made boxes available

PACKING & SHIPPING SUPPLIES

24 HOUR Fax

COPIES Enlarge & Reduce

MCI PhoneCash℠

MoneyGram

- Shelled
- Unshelled
- Candies
- Jellys
- Gift Packs

DIAMOND H BED & BREAKFAST

A western-styled guest home on 12 acres 4.5 miles NW of Bandera on Highway 16, featuring a beautiful old rock home on the Medina River.

Accomodating parties of 2-20 in individual bedrooms with private baths, individually controlled heating and air conditioning, TV, fans, porches and patios.

Swim, fish, tube, or just cool off in the Medina River under big cypress trees. Tour gamebird ranch. Welcoming individuals, families and groups for seminars, reunions or rest and relaxation.

Continental or ranch breakfasts. Gamebird dinners by request.

Polly & Tom Herrington
HC02, Box 39C
Bandera, Texas 78003

Phone/Fax
210-796-4820

BANDERA VETERINARY CLINIC, P.C.

796-3003



Complete Facilities For:

- Medical, Surgical & Diagnostic Services
- Large & Small Animals
- Equine
- Exotics
- Boarding

24 Hour Emergency Service

Stephen Sells, DVM
Mark Richardson, DVM
Lori Crowley, DVM

Highway 16 West
Bandera, TX
VISA MC

Colorful and dramatic

Scenic splendor.

Bigtooth Maple trees display their finery at Lost Maples State Natural Area near Vanderpool.

Although springtime in Texas has always been known for the expanse of wildflowers blanketing much of the state, fall is also a time of color in Texas, if you know where to look.

In sheltered draws and shaded hillsides of the Balcones Canyonlands of Southwest Texas, there are hidden treasures of red and gold. Such treasures can be discovered in abundance in Bandera County.

While Texas red oaks blaze in autumn on steep slopes and such rarities as the American Smoke Tree send flashes of rose-red through fading greenery along creeks, the star of Nature's show in the Bandera Hill Country is the Bigtooth Maple. There are two similar varieties, the endemic Uvalde Bigtooth Maple and its close cousin, the Bigtooth Maple found also in many places across southwestern highlands and in Mexico.

Small stands of these bright trees can be encountered in nooks and crannies around the county where they are being protected from grazing animals, but the largest and most accessible colonies have been set aside for public enjoyment in Lost Maples State Natural Area. At the headwaters of the Sabinal River, this outstanding amenity is located five miles north of Vanderpool on Ranch Road 187.

Mid-October to early November is said to be prime time to visit the area, and since development of the preserve by the Texas Department of Parks and Wildlife began in the 1870s the stream of botanists, artists, nature lovers, campers and hikers has increased each year.

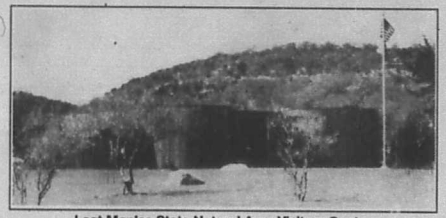

Lost Maples State Natural Area Visitors Center

Weekends during the high season bring crowds, so park rangers urge those who can get away from the workaday world during the week to come then for maximum enjoyment of the serenity of the scene.

Most visitors choose the easy walk from the main parking lot which traces the course of the rippling river, with steps carved out on rocky rises alternating with a level trail following what was an old ranch road. Most people turn back at the point where the trail leaves the river to take a sharp left up a side draw.

Those who go on find themselves passing primitive campgrounds under pleasant shade before turning sharp left again to climb to an upland oak-juniper ridge which seems to extend for miles. Ridges like this are limestone fingers of the Edwards Plateau, a major feature of Texas topography.

After topping out and extending for a way along the ridge, the trail takes a steep downward plunge to reach a watery bottomland canyon before completing this most-popular walking tour of Lost Maples by coming back once more to the parking areas.

The maples draw most attention along the way, though typical Texas trees such as the ashe juniper or cedar, escarpment black cherry, sycamore, native pecan, various oaks and Texas ash trees can be noted.

Because of the beautiful cover of trees and undergrowth, the protection from extreme heat and cold, and the never-failing flow of water, many wild animals and hundreds of species of birds either live or migrate through the Sabinal Canyon.

Best known because of their controversial status as rare and endangered species are the golden-cheeked warbler and the black-cap vireo. In Spring when they are singing and nesting, birdwatching groups come from all over the world to observe these small birds. Golden-cheeks build their nests only with the fibrous strips of bark shed by mature juniper trees and for that reason have a habitat confined to the Balcones Fault zone of Texas where the trees occur abundantly. Lost Maples is one of the havens most favored by the warblers.

As easy as the warbler is to see, it is more common only to hear the elusive black-cap vireo. This bird is very small and lacks the vivid coloration of the other. For some reason, this tiny creature can usually be found in Lost Maples on the hill side next to the RV parking lot, where though he rarely shows himself as he flits about, his song filters through the thick growth of oak and juniper.

The black-cap is said to enjoy commotion, not solitude, so perhaps that is the reason birders have established that the RV lot is the place to hear him, if not see him.

With so many visitors vying for spaces to stay overnight or for a long weekend in the park, it is good to know that 20 picnic sites, 30 general camping spaces designed for RVs and trailers, and eight primitive camping areas are available. Especially in Spring and Fall, it is necessary to call park headquarters for reservations. The number is 966-3413, and office hours are from 8 a.m. to 5 p.m. during the week, extending till 8 p.m. on weekends.

Lost Maples

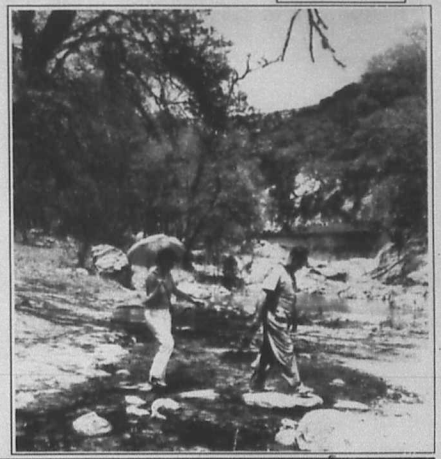

Sunset Ridge
Bed & Breakfast

A very exceptional Bed and Breakfast overlooking the Majestic Sabinal Valley

Complete privacy in a secluded, beautiful Hill Country setting with a view that goes on until tomorrow

★ Large, Cozy Fireplace ★
★ Porches and Patios ★
★ Art Studio & Gallery ★
★ Continental Breakfast ★
★ Birdwatching and Wildlife Photography ★
★ Sabinal River Access ★

210-966-3593

Sunset Ridge

P.O. Box 156 ★ Utopia, Texas 78884

Phillip A. Meyer
Attorney at Law

in his new location at
404 Main Street
Bandera, Texas
(210) 796-7776
FAX (210) 796-7775

Criminal Defense DWI
Wills, Trusts and Probate
Family Law Divorce
Juvenile Law
Real Estate Transactions

Licensed by the Supreme Court of Texas
Not Certified by The Texas Board of Legal Specialization

POP'S PLACE
Alamo Beach
Medina Lake

- Full RV Hook-Up
- Welcome, Winter Texas (Special Winter Rates)
- Campground Showers (Hot & Cold)
- Camping/Tenting/Cabanas
- Boat Launching
- Fishing & Swimming (own risk)
- Boat Slips & Storage

Contact us for Business Meetings, Parties, Reunions

Phone: 210-535-4366
Night: 210-535-6590 Ask for Milt or Dee

Family-Oriented Fun Place

Stop by and Visit in our Lounge and Patio for your Relaxation! BIG SCREEN TV!

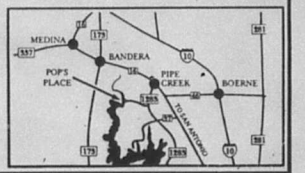

Polly's Chapel

In a remote and scenic clearing is a church in the wildwood.

The historic stone structure was built by pioneer Jose Policarpo Rodriguez

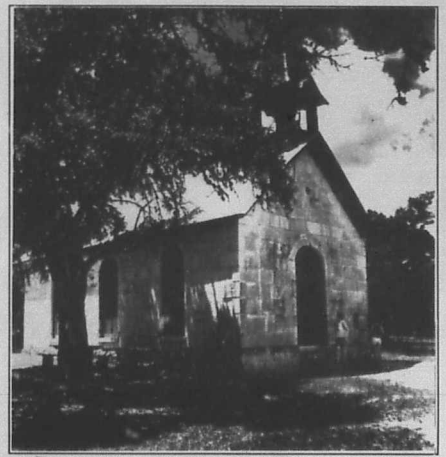

The serenity of the site of the 100-year-old chapel erected by pioneer Jose Policarpo Rodriguez east of Bandera befits the historic and religious importance of the place.

Polly's Chapel has a medallion and plaque designating it as an officially recorded Texas landmark. It has been recommended and is a candidate for inclusion in the National Register of Historic Sites of the U.S. Department of Interior.

The hand-hewn native rock place of worship is sometimes spelled "Poli's Chapel."

The church was built in 1882 by Jose Policarpo Rodriguez, a man identified by historians as a dreamer, fearless doer and possibly the most towering figure in the history of the Hill Country. He was also an Indian fighter, scout, frontier guide and surveyer.

He was a central figure in the U.S. Cavalry's bizarre camel corps at Camp Verde near Bandera Pass. When the Civil War ended the camel experiment, Polly decided to stay in the area, having acquired land on nearby Privilege Creek in 1858 where he became devoted to the well-being of the Privilege Creek community and to the church he built there.

Policarpo Rodriguez is buried nearby in "Polly's Cemetery" on Privelege Creek.



Hair Ways

Professional styling team specializing in the latest perm and hair coloring techniques.

Mastering new hair cutting trends for fall and winter.

Hair Ways also offers sculptured nails and massage therapy.

PLEASE CALL
FOR YOUR APPOINTMENT.

210-796-4976
or 796-8337

1204 Hackberry St.
Bandera, TX 78003

10-5 Mon. 9-6 Tues.-Fri. 9-4 Sat.

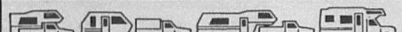

Skyline Ranch RV Park

- ✔ Racing Fans & Rally Groups Welcome
- ✔ Spacious Pull Thru Sites
- ✔ Full Hook-ups
- ✔ Pitch-Putt Green--Shuffleboard
- ✔ Rec Hall
- ✔ Laundry
- ✔ Showers & Restrooms
- ✔ Cable TV

1.5 Miles West of Bandera on Hwy. 16

Shermalee & Lou Mack
P.O. Box 116
Bandera, Texas 78003

796-4958



WELCOME TO BANDERA COUNTY, THE HEART OF THE BEAUTIFUL TEXAS HILL COUNTRY.

**AFTER THE RACES,
AFTER CANOEING DOWN THE MEDINA RIVER,
AFTER TAKING IN THE HISTORICAL SITES...**

BE SURE TO SAMPLE SOME OF THE HOSPITALITY THAT IS OUR TRADEMARK...

THE LONE STAR IS ON THE RISE AGAIN.



Distributed by
LONE STAR BEER DISTRIBUTING CO.
Servicing
Bandera, Medina & Uvalde Counties

Robert L. Haass Distributor
CASTROVILLE, TEXAS
210-538-2310

Local flavor

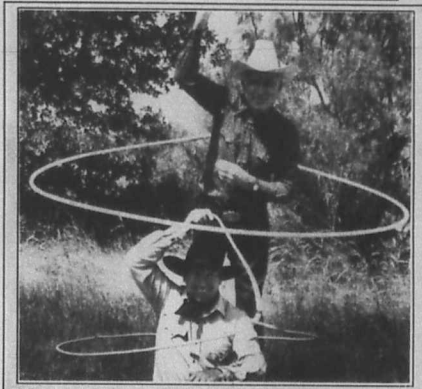

Trick ropers Kevin Fitzpatrick (seated) and Bruce Montague are two of Bandera's many entertainers. Both perform at the Texas Folklife Festival in San Antonio, and they can also be found performing at various functions around Bandera.

Wandering Aengus Cottage

a Bed and Breakfast in the Texas Hill Country

Lakehills Tel (210) 751-3345

Hidden among laurels, liveoaks, and cedars, Wandering Aengus Cottage is a romantic and picturesque hideaway in the hills near Medina Lake. Complete to the smallest detail, it has a large, comfortable living room, a luxurious bedroom, a fully appointed bath, a country kitchen, and an airy, latticed smoking porch. Antiques, Old English stained-glass panels, and vaulted ceilings with fans create an atmosphere of grace and ease.

The Cottage is heated and air conditioned, with a color television, a video cassette player, and its own library. The well-stocked kitchen holds exceptionally hearty breakfast provisions, along with complementary snacks and soft drinks. Our twenty acres are wooded and hilly. Paths wind to the Treehouse of the August Moon and the Great Madrone, to the top of Lapis Hill and the gazebo near the herb garden.

Ideal for couples or small families--anyone seeking a relaxed, relaxing, and thoroughly lovely retreat.

Polly's Chapel

In a remote and scenic clearing is a

church in the wildwood.

The historic stone structure was built by pioneer Jose Policarpo Rodriguez



The serenity of the site of the 100-year-old chapel erected by pioneer Jose Policarpo Rodriguez east of Bandera befits the historic and religious importance of the place.

Polly's Chapel has a medallion and plaque designating it as an officially recorded Texas landmark. It has been recommended and is a candidate for inclusion in the National Register of Historic Sites of the U.S. Department of Interior.

The hand-hewn native rock place of worship is sometimes spelled "Poli's Chapel."

The church was built in 1882 by Jose Policarpo Rodriguez, a man identified by historians as a dreamer, fearless doer and possibly the most towering figure in the history of the Hill Country. He was also an Indian fighter, scout, frontier guide and surveyer.

He was a central figure in the U.S. Cavalry's bizarre camel corps at Camp Verde near Bandera Pass. When the Civil War ended the camel experiment, Polly decided to stay in the area, having acquired land on nearby Privilege Creek in 1858 where he became devoted to the well-being of the Privilege Creek community and to the church he built there.

Policarpo Rodriguez is buried nearby in "Polly's Cemetery" on Privelege Creek.



Hair Ways

Professional styling team specializing in the latest perm and hair coloring techniques.

Mastering new hair cutting trends for fall and winter.

Hair Ways also offers sculptured nails and massage therapy.

PLEASE CALL
FOR YOUR APPOINTMENT.

210-796-4976
or 796-8337

1204 Hackberry St.
Bandera, TX 78003

10-5 Mon. 9-6 Tues.-Fri. 9-4 Sat.



Skyline Ranch
RV Park

- ✔ Racing Fans & Rally Groups Welcome
- ✔ Spacious Pull Thru Sites
- ✔ Full Hook-ups
- ✔ Pitch-Putt Green--Shuffleboard
- ✔ Rec Hall
- ✔ Laundry
- ✔ Showers & Restrooms
- ✔ Cable TV

1.5 Miles West of Bandera on Hwy. 16

Shermalee & Lou Mack
P.O. Box 116
Bandera, Texas 78003

796-4958



WELCOME TO BANDERA COUNTY,
THE HEART OF THE BEAUTIFUL
TEXAS HILL COUNTRY.

AFTER THE RACES,
AFTER CANOEING DOWN THE MEDINA RIVER,
AFTER TAKING IN THE HISTORICAL SITES...

BE SURE TO SAMPLE SOME OF
THE HOSPITALITY
THAT IS OUR TRADEMARK...

THE LONE STAR IS ON THE RISE AGAIN.



Distributed by
LONE STAR BEER
DISTRIBUTING CO.
Servicing
Bandera, Medina & Uvalde Counties

Robert L. Haass Distributor
CASTROVILLE, TEXAS
210-538-2310



Trick ropers Kevin Fitzpatrick (seated) and Bruce Montague are two of Bandera's many entertainers. Both perform at the Texas Folklife Festival in San Antonio, and they can also be found performing at various functions around Bandera.

Wandering Aengus Cottage
a Bed and Breakfast
in the Texas Hill Country
Lakehills Tel (210) 751-3345

Hidden among laurels, liveoaks, and cedars, Wandering Aengus Cottage is a romantic and picturesque hideaway in the hills near Medina Lake. Complete to the smallest detail, it has a large, comfortable living room, a luxurious bedroom, a fully appointed bath, a country kitchen, and an airy, latticed smoking porch. Antiques, Old English stained-glass panels, and vaulted ceilings with fans create an atmosphere of grace and ease.

The Cottage is heated and air conditioned, with a color television, a video cassette player, and its own library. The well-stocked kitchen holds exceptionally hearty breakfast provisions, along with complementary snacks and soft drinks. Our twenty acres are wooded and hilly. Paths wind to the Treehouse of the August Moon and the Great Madrone, to the top of Laps Hill and the gazebo near the herb garden.

Ideal for couples or small families--anyone seeking a relaxed, relaxing, and thoroughly lovely retreat.

The Gingerbread House Gifts & Flowers



Hallmark
FTD Flowers
Bandera
Souvenirs & Tee Shirts
Handmade Items
Jewelry
Silk & Dried Flowers
Arranged In beautiful ways
Balloons
Candy

A Friendly Old-Fashioned Place To Visit, With Memories To Take Home.

1104 Cedar 796-3616



SHOE BIZ

301 Main • P.O. Box 1357
Bandera, Texas 78003
210-796-8302

Ladies Shoes
Accessories
Sportswear and Lingerie





9:30 a.m.--5:00 p.m.
Monday--Saturday

Owner: Peggy Ashmore
Mgr.: Dody Santos

• Credit Cards Accepted • Layaway

RIVER FRONT MOTEL



• Family Owned and Operated •

The Popular, Newly-Decorated Motel in BANDERA, TEXAS

REASONABLE RATES
Lower Rates Sun. - Thurs.
210-796-3690

AIR CONDITIONED QUEEN SIZED BEDS
CARPETED COLOR CABLE TV

IN DOWNTOWN BANDERA
MAIN ST. AT THE MEDINA RIVER BRIDGE

Bandera's Oldest & Most Complete Western Wear Store

"For the ENTIRE Family!"

TRADING POST

Elaine Small, Owner
Bobbie Roden, Mgr.



Wrangler & Roper Shirts
Levis
Wranglers
Tony Lama, Justin
Nocona & Acme Boots
Stetson & Resistol Hats
Leather Goods
Exclusive Belt Buckles & Bolo Ties

Wrangler PRCA OFFICIAL DEALER

P.O. Box 967---Bandera, Tx. 78003
796-3655



Bandera County offers two 18-hole golf courses. Both the Flying L Ranch Golf Course and the Lost Valley Golf Course offer full-service pro shops and snacks. Lost Valley is four miles east of Bandera off State Hwy. 16, and the Flying L is two miles south of Bandera just off State Hwy. 173 on Wharton's Dock Road.



Dinosaur tracks can be found in several locations, including some prominent tracks imbedded in the Hondo Creek bed off FM Road 462 in south Bandera County near Tarpley. Experts speculate that upright-walking carnisaurs made the tracks millions of years ago.

As Go MARKETS

GROCERIES • BEER • WINE

Open 24 Hours a Day
7 Days a Week

Welcome Visitors
Come See Us!

Visa
Master Card
American Express
Discover
Diners Club

WE ACCEPT FOOD COUPONS

1001 Main St.
Bandera

TEXACO
Star Of The American Road

Selling Texaco Gas

796-3101

Welcome Visitors!!!



To The COWBOY CAPITAL Of The World

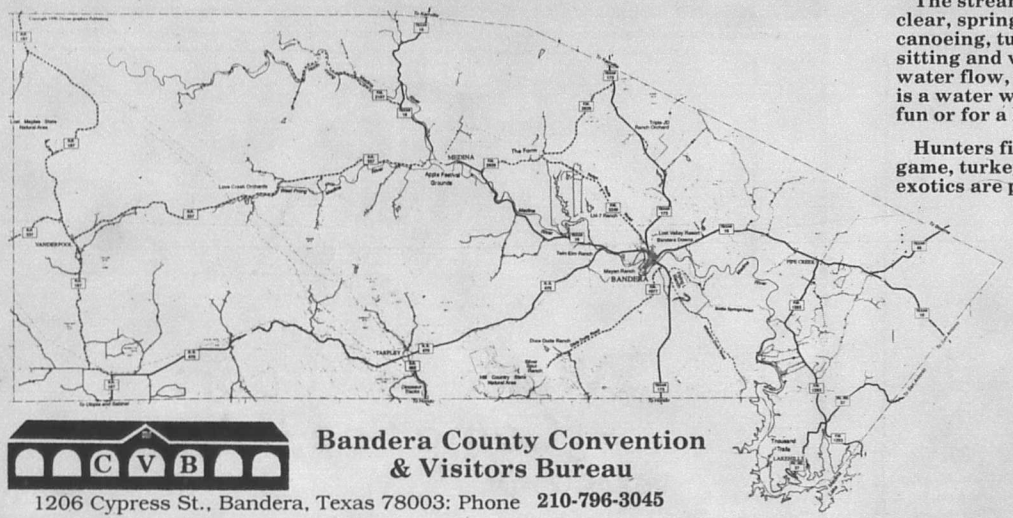

Bandera County Convention & Visitors Bureau

1206 Cypress St., Bandera, Texas 78003: Phone **210-796-3045**

BANDERA
Texas

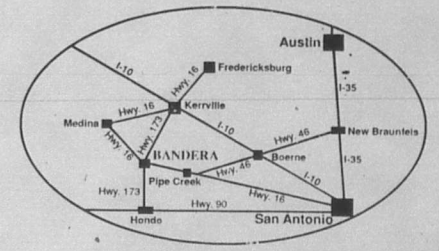

The Bandera County Convention & Visitors Bureau is delighted for this opportunity to welcome you to the Cowboy Capital of the World and to recommend to you the many scenic, historic and recreational attractions that abound in this area.

Please flip through this visitors' guide to learn about the many advantages that exist in Bandera County. It's a family place that has for years been widely recognized as the dude ranch center of Texas and the place for western fun.

Activities include horseback riding, country & western music in picturesque honky-tonks, dancing, hayrides, horse racing, rodeos, bicycling and trail rides.

The streams and rivers provide clear, spring-fed water for fishing, canoeing, tubing, swimming, or just sitting and watching the pristine water flow, and nearby Medina Lake is a water wonderland for weekend fun or for a lifetime.

Hunters find that deer, small game, turkey and other birds, and exotics are plentiful in the hills and valleys that surround Bandera. And if it's your sport to just catch a glimpse of woodsy wildlife or a photo of outdoor life, then Bandera's your place.

The Bandera County Convention & Visitors Bureau takes pride in welcoming you. We hope you enjoy your visit. Perhaps the attractions high-lighted in this visitors' guide will persuade you to stay here another day. In any case, we hope your visit is a pleasant one and that you will return soon.

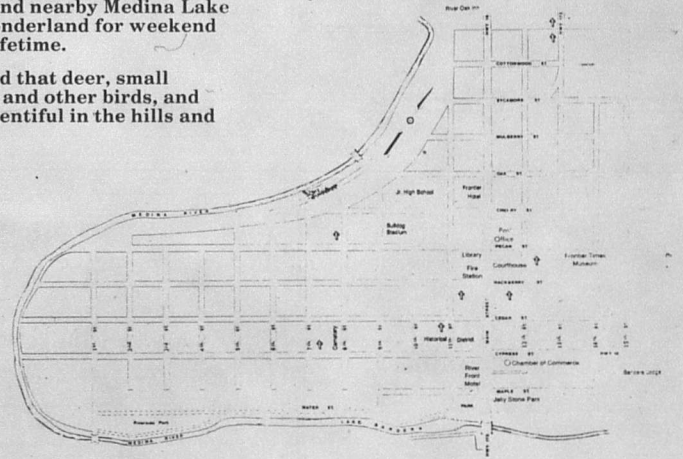

Completed more than 80 years ago,

Medina Lake Dam

is a popular visitor attraction that began as an irrigation project.

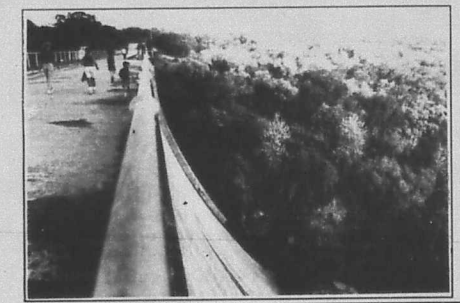

Medina Lake Dam was completed in 1912, the dream project of early settler Henri Castro. Castro envisioned an irrigation project and would, doubtless, be amazed by the recreational opportunities at Medina Lake.

The lake boasts great fishing, with record catfish lurking along the bottom of the dam and in other favorite hiding places. The lake is also a favorite for boating, swimming and camping. A public boat ramp is located off Park Road 37 in the county park.

Private camping facilities and boat launches are available at various locations all around Medina Lake. Thousand Trails, a membership RV park, is also located on the lake.

The Lakehills community sprang up along Park Road 37, just a few curves, bends and turns short of the state/county park. Visitors will find friendly, smiling services to meet all their travel needs.

Jim's Rel.ait Tackle Shop sends fishing enthusiasts away smiling. Sometimes they are back with their catches. Sometimes they take them to Turk's to be weighed. Turk's Grocery serves customers both by land and by water- when the lake is up.

D & H Automotive is one of the few remaining "full service" gas stations in the county. Harold and Doris Keslar perform safety inspections and mechanical repairs as well as filling up tanks, washing windows and checking under the hood.

Roger's Marine provides a factory certified boat mechanic. The boat shop is located behind the Lakehills Post Office. Wootan's arts and crafts is located next to the Post Office in the Viking Shopping Center.

Other businesses represented at Viking include: a laundromat; a barber shop (Mike, the barber, has a terrific memory for names and hair cuts); an equipment rental store and a TV/ satellite shop. A convenience store and a certified public accountant also share the shopping strip. Darcy's Ranch House Bakery is a new addition at the shopping center. Darcy starts out each morning by baking and selling delicious, freshly baked delicacies.



Boating is a popular activity on Medina Lake.

Lakehills does not stop at the shopping center. Restaurants are scattered up and down the strip of Park Road 37, from the intersection of FM 1283 and Park Road 37, almost all the down to the county park. Added to that is Shelley's Fresh Young Thing, located on 1283.

Trader John's videos is also on 1283, next to Fresh Young Things. The corner of 1283 and Park Road 37 is dotted with businesses: two convenience stores; a bank; a veterinary clinic; Bradford's Pioneer Realty and Gift Shop.

The Cut-a-way Beauty Saloon and Attorney Robert Caswell's office are also located on FM 1283 near the junction.

Dusti's Supermarket and Hardware gives area visitors competitive prices and a place to purchase fresh meats and vegetables.

Several antique shops and flea markets are located in Lakehills, marked by signs. The Lakehills Porcelain Painting Club hosts artists from all over the world and exhibits the work of area porcelain artists in museums and art shows all over the country.

Mini storage and boat storage is available in Lakehills.

The area hosts a dentist and numerous small businesses and construction companies.

Traveling on up FM 1283 from Lakehills, the visitor can find Mico. Mico is a small, quiet community in Medina County. The historic Medina Dam is located in Mico. A restaurant, Post Office, fire department, and several camping and boat launches are available to the public in Mico.

Medina Lake is almost 18 miles long and two miles wide. It covers 12,000 acres. On the water, or around the water, Medina Lake has something for everyone.

WE'VE GOT WHAT IT TAKES TO GET YOU BACK ON THE ROAD...



- RV Supplies
- Tires
- Tools
- Batteries
- Appliances
- Auto Accessories

And the Friendliest Sales People in Texas!

TRIPP'S ACE HARDWARE

& WESTERN AUTO STORE

1107 Cedar St. Bandera, Texas 796-3641

STIHL®

M-F 8-5 Sat. 8-12:30

All major cards accepted, also Sears, Total Charge

When You Need



One Board

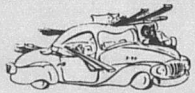

A Carload

Or A Truckload

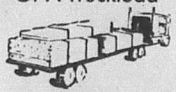

House Your Horses in Style and

Buy Where The Builders Buy

Hevenor Lumber Company

1300 N Main
Bandera
796-3709

Delivery Available
7:30-5:00 Mon.-Fri.
8:00-Noon Sat.

SERVING YOUR COMPLETE BEAUTY AND SKIN CARE NEEDS

- Hair Styling
- Massage
- Authentic Indian Jewelry
- Make Up
- Nails
- Ear Piercing
- A Complete Line of Skin Care Products by Luzier

...and the friendliest most professional team in town.

SPECIAL EFFECTS

903 13th St.
at the Y on Kerrville Hwy.
796-7245
8:30-6 Mon.-Sat.

Also offering Christian Books and Products

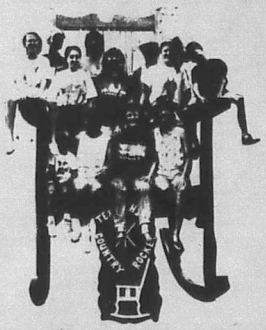

"...the Rocker with Built-in Guaranteed Comfort!"

TEXAS HILL COUNTRY ROCKER

in the ♡ of the Texas Hill Country

Corner of Main Street & Hwy. 16
P.O. Box 1810
Bandera, Texas 78003 (210) 796-8109

It's post time at

Bandera Downs.

The place to race in Bandera County opened in 1990.

Bandera Downs conducts up to 12 races each racing day, usually on Friday, Saturday and Sunday. The race track is located outside Bandera on State Hwy. 16, and is also open on some holidays.

Gates open two hours prior to the first post time and about 25 minutes separate each race.

The track is a 7 furlong oval with a 550-yard straightaway and a six-furlong chute on the back stretch.

Bandera Downs inaugural meeting was July 6, 1990. Infield seating capacity is 2,000; grandstand reserved seating capacity is 1,8 00; Turf Club Terrace seating capacity is 650; and jockey clubs seating capacity is 600.

For information about races, and about Bandera Downs' current season, call 796-7781.



Patrons at Bandera Downs can enjoy the thrill of horse racing, complete with parimutuel wagering.

BRAUN DRUG

SINCE 1987

1114 Main
Bandera
(Across from River Oak Inn)

Diana Braun, Owner

Computerized Prescription Service.
We accept major prescription drug cards!

Wide Selection of Non-Prescription Items

GIFT ITEMS

TEXAS POST CARDS TEXAS MADE SOUVENIRS
LAMMES and PANGBURNS CANDY
STUART NYE SILVER JEWELRY
PEWTER & BRASS BELT BUCKLES
COLOGNES T-SHIRTS TRINITY POTTERY
WIND CHIMES TAVERN PUZZLES
PEWTER JEWELRY STUFFED ANIMALS

GOOD SELECTION OF GREETING CARDS
including Leanin' Tree, Far Side, and It Takes Two
Recycled Paper Products

796-7701 8:30-6:30 M-F. 8:30-2 Sat.
"We Cater to Traveling Families!"

James C. Womack, M.D.
Board Certified,
American Acacemy of Family Practice

BANDERA FAMILY PRACTICE CLINIC

1300 Cedar
Bandera, Texas 78003

■ By Appointment ■
OFFICE HOURS
9-5 Mon.-Fri. 9-1 Sat.
796-7713

Complete x-ray, lab & trauma facilities
✱ Medicare and Medicaid Accepted ✱

Leaving a mark.

Bandera County pioneers' rich history.

Bandera County has a rich history, and its many historical markers, including those on the courthouse and the surrounding grounds, commemorate great people and famous sites.

Bandera County, one mile east of downtown Bandera on State Highway 16.

First Bandera County courthouse, old courthouse square, 12th and Maple Streets in Bandera.

Schmidtke-Callahan House, 14th and Cypress Streets, Bandera.

Frontier Times Museum, 11th and Pecan Streets, Bandera.

Bandera United Methodist Church, 11th and Hackberry Streets, Bandera.

Old First State Bank, 11th and Cedar Streets, Bandera.

Old Huffmeyer Store, Main and Cypress Streets, Bandera.

Jureczki house, 7th and Cypress Streets, Bandera. (Pictured at right).

Bandera Pass, 10 miles north of Bandera on State Highway 173.

Old Buck Ranch, Southwest of Bandera.

Old Hix Ranch house, eight miles northwest of Bandera off Ridge Route Road.

Polly's Chapel, 11 miles northeast of Bandera on Privelege Creek Road, Pipe Creek.

Jones Cemetery, 1.5 miles northwest of Utopia off FM Road 187.

Old Taylor School, Vanderpool.

Old English-Crist House, off FM Rd. 1283, 3.7 miles south of Pipe Creek.

Spettel Riverside House, at Thousand Trails Resort, Lakehills.

Clark Family Cemetery, four miles west of Bandera off FM Rd. 470.

St. Stanislaus Catholic Church, the second-oldest Polish Catholic Church in the U.S., 703 Cypress St., Bandera.

St. Stanislaus Convent, 7th and Cedar Streets, Bandera.

Old Standard Home, east edge of Medina.

Joe H. Newcomer, Oak Rest Cemetery, 3/4-mile north of Medina.

Source: Texas Historical Commission.

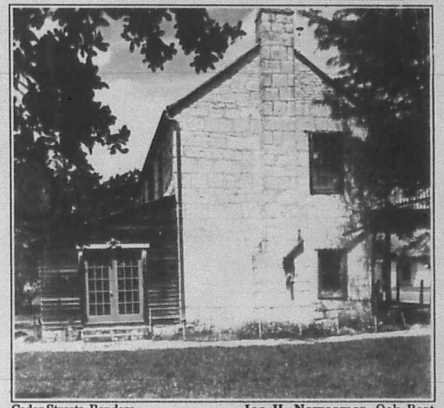

VISIT OUR SHOWROOM

Early **WESTERN WOODCRAFTING**
by **FRED COLLINS' WORKSHOP**
1/2 mile N. on Hwy. 16 towards Medina. 796-3553
OPEN M-F, 9-5 SOMETIMES ON SATURDAY! CALL FOR APPOINTMENT



DON'T FORGET your Summer Tubes, Canoes and Kayaks...on the Beautiful Medina River!

• Mantles • Tables • Benches • Signs • Bartops
4 SAWMILLS to cut your logs for you
and lots of cypress wood for all kinds of HOME PROJECTS

WELCOME
TO
BANDERA COUNTY!

We like to think Bandera County has something to offer for every one of our visitors, no matter what your interests or budget...Dude Ranches, Museums, Good Food, Swimming, Golf, Hunting, Horse Racing, Dances, Picnics in the Park, Rodeos, Tubing the River, RV Camping, Shopping...and some of the friendliest people you'll find anywhere!



Come and stay awhile!

Bandera Electric Cooperative

796-3741

Bandera County's delightful

apples.

Many orchards prosper here. And in July, there's a festival!

The apple industry in Bandera County is in its sixth year of production and still increasing.

The fledgling industry has grown from a small start of 900 trees at Love Creek Orchards near Medina in the early 1980s to the more than 350,000 trees now planted within a fifty mile radius of the Apple Capital.

Major orchards now producing fruit in Bandera County or ajoining counties include Love Creek, Bill Weber, Lynn Johnson and Jim Danton orchards near Medina; Triple J.D. Home Orchard Nursery, Cool Water Acres and Leonard Davis Orchards near Bandera; the Lazy C near Utopia, the Schrock Orchard near Tarpley and Jam Orchards and the Shelton Ranch in Kerr County.

Statewide apple production has reached 100,000 bushels and includes 22 varieties af apples. The Hill Country's crop has topped 5,000 bushels and 14 different apples grow in the hills.

State support for the emerging agri-business came in 1992 in the form of a grant of $20,000 to the Texas Apple Growers Market Cooperative located in Medina from the Texas Dept. of Agriculture. The co-op had to raise $30,000 in matching funds. Other monies came from a $12,500 gift from the Soil Conservation Dept. which was matched by Jam Orchards of Kerrville. The funds are being used to experiment with different root stocks and soil treatments in an attempt to fight cotton root rot which can decimate an orchard if unchecked.



The apple crop has also fostered a number of spin-off businesses in the area including food items made from the fruit, craft and curio products depicting an apple theme and grafted apple trees, ready for planting in new orchards or even patio containers..

All of the trees planted in the Bandera County area are dwarf varieties grown on grafted root stock and require supporting frames or a trellis to hold the plants up. Their small size facilitates harvest and allows growers to plant high density orchards that house up to 1,500 trees to the acre but the diminutive fruit trees still produce up to bushel of apples each season.

Visitors to Bandera County can get a good look at the apple industry and its related businesses and also sample good food and family fun during the annual Texas International Apple Festival held yearly in Medina on the last Saturday of July. An estimated 30,000 + people crowd into the Hill Country hamlet for one day of apple fun that includes live entertainment on three stages, more food and apple goodies than can be eaten and a spectacular fireworks display as a closing finale.

For more information on the apple industry and the Texas International Apple Festival call 210-589-2588 during regular business hours.

-Larry T. Williams



Bandera County's "local talent" includes the popular Spirit of Texas Band, recently returned from a tour that included performances in Branson, Mo. Here, the band performs at The Forge, one of Bandera's Main Street attractions.



Super S Pharmacy
796-3321

YOUR FAMILY PHARMACY

Monday-Friday 8:30 a.m.--6 p.m.
Saturday 8:30 a.m.--2 p.m.

J.K. LEIGHTON, REALTORS
"An Accredited Land Consultant"
Selling ranch land since 1961
UPPER SABINAL CANYON--WESTERN BANDERA COUNTY
"Clear Streams - Country Living"
(210) 966-3400
P.O. Box 208 Vanderpool, TX

LIGHTNING RANCH
HORSEBACK RIDES DAILY
One-Two Hr.
1/2 Day, Day, Overnight
GROUPS & PARTIES
BED & BREAKFAST
(210) 535-4096
Hwy. 16 to Pipe Creek, south 7/10 mile on FM 1283
Rt. 1, Box 1015, Pipe Creek, Texas 78063



1900 Highway 16 South
Bandera, Texas 78003
210-796-3093
210-796-3191 FAX
• 1 mile from Bandera Downs
• Convenient to Bandera shopping and business
UNDER NEW MANAGEMENT
Family Owned and Managed
"Come Hang Your Hat at our Place-- Your Home away from Home..."

LODGING:
• 44 Beautiful Rooms on the Medina River
• New Handicap Ramp
• Cable TV
• Pool
• Sun.-Thur. Discounts for AARP-Commercial-Groups

Bandera Lodge RESTAURANT:
• GREAT SALAD BAR
• GREAT STEAK SPECIALS
• Daily Lunch Specials
• Sunday Buffet 11-2,

Open Daily: 7 a.m. to 2 p.m.
Sun.-Thur.: 6 p.m. to 9 p.m.
Fri. & Sat.: 6 p.m. to 10 p.m.

STARTING GATE LOUNGE:
• Full Service Lounge

COUNTRY ACCENTS
ANTIQUES
FURNITURE GLASSWARE
STONEWARE PRIMITIVES
LINENS QUILTS
KITCHEN COLLECTIBLES
UNIQUE GIFTS
Specializing in BLUE WILLOW CHINA
HERBS and ANTIQUE ROSES now available.



Hwy. 16, Bandera
5 mi. S. of Bandera Down
210-535-4979
10-6 DAILY
Closed Tuesday
Visa/MC/Layaway

Bandera County's delightful

apples.

Many orchards prosper here. And in July, there's a festival!

The apple industry in Bandera County is in its sixth year of production and still increasing.

The fledgling industry has grown from a small start of 900 trees at Love Creek Orchards near Medina in the early 1980s to the more than 350,000 trees now planted within a fifty mile radius of the Apple Capital.

Major orchards now producing fruit in Bandera County or ajoining counties include Love Creek, Bill Weber, Lynn Johnson and Jim Danton orchards near Medina; Triple J.D. Home Orchard Nursery, Cool Water Acres and Leonard Davis Orchards near Bandera; the Lazy C near Utopia, the Schrock Orchard near Tarpley and Jam Orchards and the Shelton Ranch in Kerr County.

Statewide apple production has reached 100,000 bushels and includes 22 varieties af apples. The Hill Country's crop has topped 5,000 bushels and 14 different apples grow in the hills.

State support for the emerging agri-business came in 1992 in the form of a grant of $20,000 to the Texas Apple Growers Market Cooperative located in Medina from the Texas Dept. of Agriculture. The co-op had to raise $30,000 in matching funds. Other monies came from a $12,500 gift from the Soil Conservation Dept. which was matched by Jam Orchards of Kerrville. The funds are being used to experiment with different root stocks and soil treatments in an attempt to fight cotton root rot which can decimate an orchard if unchecked.



The apple crop has also fostered a number of spin-off businesses in the area including food items made from the fruit, craft and curio products depicting an apple theme and grafted apple trees, ready for planting in new orchards or even patio containers.

All of the trees planted in the Bandera County area are dwarf varieties grown on grafted root stock and require supporting frames or a trellis to hold the plants up. Their small size facilitates harvest and allows growers to plant high density orchards that house up to 1,500 trees to the acre but the diminutive fruit trees still produce up to bushel of apples each season.

Visitors to Bandera County can get a good look at the apple industry and its related businesses and also sample good food and family fun during the annual Texas International Apple Festival held yearly in Medina on the last Saturday of July. An estimated 30,000 + people crowd into the Hill Country hamlet for one day of apple fun that includes live entertainment on three stages, more food and apple goodies than can be eaten and a spectacular fireworks display as a closing finale.

For more information on the apple industry and the Texas International Apple Festival call 210-589-2588 during regular business hours.

-Larry T. Williams



Bandera County's "local talent" includes the popular Spirit of Texas Band, recently returned from a tour that included performances in Branson, Mo. Here, the band performs at The Forge, one of Bandera's Main Street attractions.

Super S Pharmacy
796-3321

YOUR FAMILY PHARMACY

Monday-Friday 8:30 a.m.--6 p.m.
Saturday 8:30 a.m.--2 p.m.

J.K. LEIGHTON, REALTORS
"An Accredited Land Consultant"
Selling ranch land since 1961
UPPER SABINAL CANYON--WESTERN BANDERA COUNTY
"Clear Streams - Country Living"
(210) 966-3400
P.O. Box 208 Vanderpool, TX

LIGHTNING RANCH
HORSEBACK RIDES DAILY
One-Two Hr.
1/2 Day, Day, Overnight
GROUPS & PARTIES
BED & BREAKFAST
(210) 535-4096
Hwy. 16 to Pipe Creek, south 7/10 mile on FM 1283
Rt. 1, Box 1015, Pipe Creek, Texas 78063

BANDERA LODGE
1900 Highway 16 South
Bandera, Texas 78003
210-796-3093
210-796-3191 FAX
• 1 mile from Bandera Downs
• Convenient to Bandera shopping and business
UNDER NEW MANAGEMENT
Family Owned and Managed
"Come Hang Your Hat at our Place--Your Home away from Home..."

LODGING:
• 44 Beautiful Rooms on the Medina River
• New Handicap Ramp
• Cable TV
• Pool
• Sun.-Thur. Discounts for AARP-Commercial-Groups

Bandera Lodge RESTAURANT:
• GREAT SALAD BAR
• GREAT STEAK SPECIALS
• Daily Lunch Specials
• Sunday Buffet 11-2,

Open Daily: 7 a.m. to 2 p.m.
Sun.-Thur.: 6 p.m. to 9 p.m.
Fri. & Sat.: 6 p.m. to 10 p.m.

STARTING GATE LOUNGE:
• Full Service Lounge

COUNTRY ACCENTS ANTIQUES
FURNITURE GLASSWARE
STONEWARE PRIMITIVES
LINENS QUILTS
KITCHEN COLLECTIBLES
UNIQUE GIFTS
Specializing in BLUE WILLOW CHINA
HERBS and ANTIQUE ROSES now available.
Hwy. 16, Bandera
5 mi. S. of Bandera Down
210-535-4979
10-6 DAILY
Closed Tuesday
Visa/MC/Layaway

A Walk Through Historic Bandera

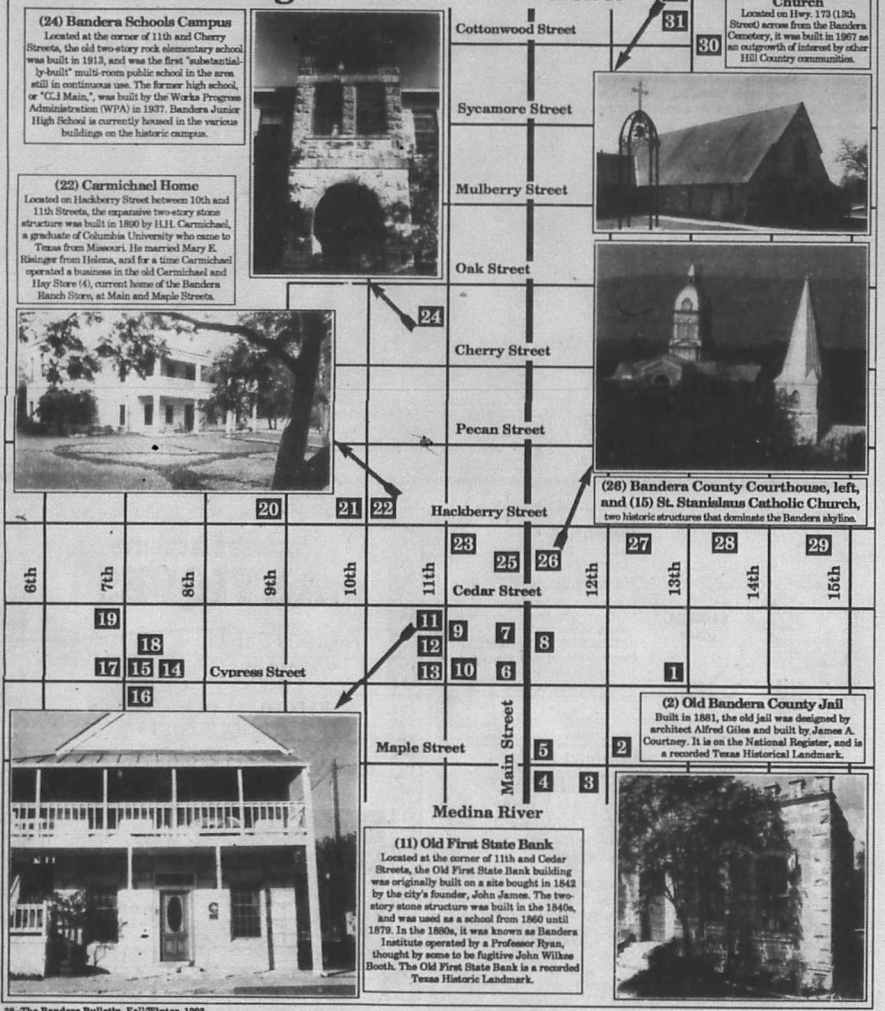

Walking Tour

Seeking the sights of Bandera on foot.



Schmidtke Callahan House, current home of McMullan Insurance .

Entering Bandera from the east via State Hwy. 16, one of the first historic buildings a visitor can spot is the impressive **(1) Schmidtke-Callahan House,** at the intersection of Cypress and 13th Streets, currently the home of McMullan Insurance. The house was built in 1870 by James Henry White of Georgia, for Charles F. Schmidtke, an early-day merchant, sawmill and gristmill operator. Eventually the property changed hands, and in 1929, the owner of the property, J.C. Callahan, built a store near the house. The Callahan Store remained in business until 1958 when J.C. Callahan died. The property stayed in the Callahan family until 1979, when descendants of J.C. Callahan sold the property to Gill Savings. Gill tore down the old store and restored the house to its original condition. The Schmidtke-Callahan House is a recorded Texas Historic Landmark.

A little side jaunt

Taking a left on 12th Street off Cypress, visitors can "round the block" and see four historic buildings. The **(2) old Bandera jail,** was built in 1881. Designed by Alfred Giles, an English architect from San Antonio it was built by James A. Courtney. Prisoners' initials scratched into the stone walls are still visible. The building once housed a museum and now is offices of Springhills Water Management District. Recorded Texas Historical Landmark and on the National Register of Historic Places. Adjacent to the old jail building is Bandera's **(3) old courthouse building.** Built by Henry White in 1865 as a store, it was purchased by Bandera County in 1877 and used as a courthouse for a time. It now offices one of the justices of the peace and the county extension office.

The **(4) Carmichael and Hay Store,** built in 1886, (also by Henry White) this limestone structure was operated as a general store and is now Bandera Ranch Store. Next to it is the **(5) Fred Thalmann Marker (1949),** a pecan tree on the corner of Maple and Main streets, and actually a small park dedicated to Fred Thalmann, an early leader in the local wool industry. His mother, Louise Mandsley Thalmann, and his grandmother were founders and teachers at Mrs. Mandsley's School, across from Bandera United Methodist Church.

Near the intersection of Cypress and Main Streets, **(6) Huffmeyer Store** was built by B.F. Langford in 1873 for Emil Huffmeyer's general store For many years, a drug store was located in the corner where Shoe Biz is now located, and The Trading Post has occupied the other portion of the building since the 1940s.

Further down Main Street is the **(7) Old First National Bank.** Built in 1875 by W.J. "Short Bill" Davenport, it was operated as a private bank for several years. Later it operated as an art gallery and architect's office, and currently it houses Harvey's "Old Bank" Steak House.

Directly across the street is the **(8) Lee Risinger Store,** also the second home of the First State Bank. It is now site of Everett's store. Bo's Rodeo and Ranch Shop adjacent to Everett's was Cox Hall and later Bandera's first movie theater.

Over to 11th Street

In the next block over from Main Street, on 11th Street, are the next five stops on this walking tour.

The building that houses **(9) Stein's of Bandera** his building was built as a feed store operated by Henry and Tom Stevens. Later it was the hardware store of B.F. Langford and Son and later a funeral parlor operated by the Langfords.

Also on 11th Street, on the corner, facing onto Cypress Street, is **(10) the oldest stone building in Bandera** This much-altered building on the corner of Cypress and 11th streets has been a courthouse, store, school, funeral home and residence. It was sold in 1869 to Henry Stevens Sr. for $75.

Across the street, on the corner of 11th and Cedar Streets, is **(11) old First State Bank.** On a site bought by the city's founder John James in 1842 at 11th and Cedar streets, the old two-story rock building was built in the 1840s. It was used as a school between 1860 and 1879. In the 1880s it was known as Bandera Institute operated by a Professor Ryan, though by some to be fugitive John Wilkes Booth, assasin of Abraham Lincoln. It is a recorded Texas Historic Landmark.

Next door to the old bank is **(12) M. Boyle Store.** The frame building with a false front was built in 1908, and was recently purchased and renovated by Community Assembly of God. The store was established by Irish immigrant brothers, and was an active turn-of-the-century business Johnny Boyle, operator of Boyle's Market, is a descendant.

Another stone structure built in the 1850s, **(13) the old blacksmith shop** was used by John James and Charles de Montel when they were laying out the town of Bandera. It was used by the Methodist Church in the mid-1860s; by B.F. Langford for a cabinet shop; blacksmith and wheelwright shop around the turn-of-the-century; and as an office and clinic by physician J.O. Butler.

Stroll down Cypress

A few blocks down Cypress, at the corner of 8th Street and dating from the 1850s, is the **(14) Catholic Cemetery.** The cemetery was established after 16 Polish families colonized in Bandera in 1855 to establish the second oldest Polish community in the United States. Names of these early immigrants are listed on a monument in front of the church and some of them live on in Bandera today. **(15) St. Stanislaus Catholic Church** was established in 1876 by the Polish colonists who came to Bandera in 1855. Their log church was located where the present Gothic vernacular stone structure stands. The building is a recorded Texas Historic Landmark. The church's **(16) old rectory** was built in 1930, out of stone from a previously used addition to the church.



St. Joseph's Convent-Parish Museum.

Built in 1876 by Mr. and Mrs. Franz Jureczki, early pioneer colonists from Poland, **(17) the Jurecxki house** is a registered Texas Historic Landmark that appears on the National Register of Historic Place. The house is currently owned by Don and Peggy Tobin.

(18) St. Joseph's Convent-Parish

(Continued on Page 31.)

BANDERA

Bahai Faith
Independent world religion promoting world peace. For info., call James Pflaum; 751-3399

Church of Christ
Martin Smith;796-4752
Worship: Sunday, 11 a.m.; 6 p.m.
Sun. School: 10 a.m.; Wed.: 7 p.m.

Church of Christ at Camp Bandina
Lawrence Ray Smith
Worship: Sunday, 9:30 a.m., 10:30 a.m., & 6 p.m., Wed., 6:30 p.m.

Community Assembly of God
307 11th St., 796-8456
Brian K. McClane
Sunday School : 9:45 a.m.;
Worship: 10:45 a.m., Children's Church; Evening: 6 p.m.
Wed. Bible study: 7 p.m.

First Baptist Church
Frank Pullin; 796-4171
Worship: Sun. 10:55 a.m., 7 p.m.
Sunday School: 9:45 a.m.
Prayer Meeting: Wed. 7 p.m.

God's House (PCOG)
16 & Polly Fk. Drive, Bruce Medlin. 589-7103. Sunday School: 9:30 a.m.; Worship: 10:30 & 6:30. Weds.: 7:30 p.m.

Grace Lutheran Church
George Schultz; 796-3091
Worship: Sunday 10:45 a.m.
Sunday School: 9:30 a.m.
Day Care: Mon.-Fri., 7:30 a.m.-6 p.m.

Hill Co. Independent Baptist
1202 1/2 Hackberry
Sunday School: 10 a.m.
Worship: 11 a.m.
Sunday evening: 7 p.m.
Wednesday Bible Study: 7 p.m.

Jehovah's Witnesses
8th & Pecan; Public Talk, Sun., 10 a.m.; Watchtower Study, Sun. 10:50.

Reorganized Church of Jesus Christ of Latter Day Saints
James Hawley; 796-4331/3510
Worship: Sunday 11 a.m.
Sunday School: 10 a.m.

St. Christopher's Episcopal
Don Lee;
796-4387, 751-4656
Worship: Sunday 11 a.m.
Sunday School: 10:15 a.m.

St. Stanislaus Catholic Church
Michael McManus; 796-4712
Mass: Sat. 5 p.m., Sunday 8:30 a.m., 11 a.m.
Catechism: (fall/spring) Sunday 9:30 a.m.

Templo Camino Nuevo
Joel Garcia;
13th & Hackberry
Worship: Sunday, 11 a.m.
Wednesday 7 p.m.
Sunday School: 9:30 a.m.
Bible Study: Sunday, 5:30 p.m.

United Methodist Church
Vallilea Blair; 796-3849
Sunday: 10:45 a.m.
Sunday School: 9:30 a.m.
Fellowship: 10:20.

Walker Memorial Baptist
Kenneth Brown, 796-3171/3237
Sunday Worship: 11 a.m., 5:30 p.m
Sunday School: 9:45 a.m.
Wednesday: 6:30 p.m.

MEDINA

Church of Christ
Darrel McGlathery; 589-2468
Sunday: 10:30 a.m., 6 p.m.
Sunday School: 9:30 a.m.
Wed. Prayer meeting: 7:30 p.m.

First Baptist Church
Gerald Evans; 589-2850/2395
Sunday, 8:45, 11 a.m.; 7 p.m.
Sunday School: 10 a.m.
Wed. Prayer meeting: 7 p.m.

United Methodist Church
Harold Zirkel; 589-2646
Worship: Sunday, 11 a.m.
Sunday School: 10 a.m.
Healing Service, last Sunday of the month, 7 p.m.

PIPE CREEK

First Baptist Church
Supply pastor; 535-4057
Worship: Sunday, 11 a.m., 6 p.m.
Wednesday, 7 p.m.
Bible Study, 9:45 a.m.

Hill Country Chapel
Albert Marks; 535-4268
Worship: Sun., 10:35 a.m., Sun. School, 9:45 a.m.Youth Activities: Sun., 4-6 p.m.; Family Activities, Sun., 6 p.m. Bible Study, Tues., Women: 11 a.m.; Wed., Adult's & Children: 7:30 p.m.; Thurs., Adults: 7:30 p.m.

Pipe Creek Presbyterian
Little Rock Church, Hwy. 16
Dale Hines; 535-4009/4775
Worship: Sunday, 11 a.m.
Sunday School: 9:45 a.m.
Bible Study: Wed., 7:0 p.m.

LAKEHILLS

Faith Chapel
Bob O'Dell; 751-2953/2481
Sun. Worship: 10:30 a.m., 6 p.m.
Sunday School: 9:30 a.m.;
Wednesday: 7 p.m.
Women's Bible Study, call for info.

Lakehills Baptist Church
Mark Clemons. Civic Center.
Sunday School: 9:30 a.m.;
Worship: 10:30 a.m.

St. Victor's Catholic Church
Michael McManus
Mass: Saturday, 7 p.m.; Thurs, Noon;
CCD classes: Wed., 6:30-7:30 p.m.
Prayer Meeting: Mon. 7 p.m.

United Methodist Church
B.J. Rogers; 751-2404
Worship: Sunday, 8 & 10:30 a.m.
Sunday School: 9:20
Wed. Prayer Group, 7 p.m.

TARPLEY

Baptist Church
Don Spencer; 562-3470
Sunday School, 10 a.m.
Worship: 11 a.m.
Sunday evening: 6 p.m.

UTOPIA

Baptist Church
David Vernon; 966-3688
Worship: Sun. 11 a.m.; 7 p.m.
Sunday School: 9:45 a.m. Wed.: 7.

Living Waters Church
Hwy. 1050, 966-2416/2426
Sunday School: 9:15 a.m.
Worship: 10:30 a.m.; 6:30 p.m.
Wednesday: 7 p.m.

Church of Christ
Jeff Sweeten; 966-3629/6114
Worship:Sun. 10:30 a.m.; 6:30 p.m.
Sunday School: 9:30 a.m.

United Methodist Church
Laura Smith Adam; 966-3343.
Sunday School: 9:45 a.m.
Worship: 10:45 a.m.
Tuesday Prayer Meeting: 10 a.m.
UMW: 2:30 p.m., 3rd Wed.

VANDERPOOL

Community Church
Jim Boyd; 966-3420
Worship: Sunday, 7 p.m.
Sunday School: 10:30 a.m.

St. Mary's Catholic Church
Jose Louis Sandoval
Mass: Sunday, 11 a.m.

MICO

St. Francis Chapel
Charles Newman
Mass: Saturday, 7 p.m.

These fine Bandera County businesses encourage you to worship at the church of your choice with your family!

Evans Auto Supply
Automotive Parts & Supplies
NAPA
1 Mile N. on Hwy. 173 796-3759
Richard Evans, Owner

RODEO
CHEVROLET
"Happy Trails"
Hwy. 16 South 796-3034

WHAT'S MISSING IN CH - - CH? UR!

Bandera Bank
P.O. Box 1596, Bandera, Texas
796-3711 FDIC

Everett's
Complete line of fine jewelry, Charms, Clocks, Watches Diamonds, Pendants, Rings
304 Main St. 796-3232
Bandera, Texas

Peterson Woodcrafts
Custom Cabinets & Furniture
Ridge Rt. Road at Houston Ave.
796-3120

B & E ENTERPRISES
Quality Construction
• Homes • Remodeling • Commercial
210-796-4817

Boyle's Market
Open Seven Days a Week
Bandera, Texas 796-4393

First State Bank
Complete Banking Services Since 1910
900 Main St., 796-3014, Bandera
FR 37 & FM 1283, 751-2287, Lakehills
FDIC

Pipe Creek Water Well Co.
Drilling & Service
796-4846 *Randy Roberts*

The American Legion
Post 157, Bandera

D.K. Drilling Co.
Water Well & Pumps
796-3563

Grimes Funeral Chapel
1204 Mulberry St., Bandera
796-3922

River Front Motel
Newly Decorated
Individual Cottages
Downtown Bandera

Armadigger, Inc.
Waterwell Drilling & Service

D'Spain Sales & Service
Appliances, Air Conditioning & Well Service
804 11th St. 796-3697

Hevenor Lumber Company
1300 N. Main
Bandera, Texas 796-3709

The Bandera Bulletin
1116 Main 796-3718

(Continued from Page 28.)

Historic house built by pioneer Jureczki family

(17) The Jureczki-Tobin House, a prime example of early Texas architecture of the Castroville school, was built in 1975-76 by Polish pioneers Carolina and Franz Jureczki. Since the date given for the house coincides with that of the adjoining St. Stanislaus Church, it can be theorized that the stones with which it is constructed were "left over" or were brought in simultaneously with those of the church.

Dressed limestone blocks constitute three sides of the building, with smaller rubble-stones used on the west side. Two sides, those most seen by passersby, have been plastered and white-washed. Timbers for the two-story galleries are of native cedar, but the house was built late enough in the nineteenth century to take advantage of pine imported from East Texas for doors, framing of windows, and floors.

The plan is typical of its time, with two square rooms up and two downstairs, on either side of a wide "dog-run" hallway. A frame lean-to shed in the rear once contained not one, but two kitchens, as for many years the house was home to extended Jureczki families. There is one fireplace, but as indication of modernity on the part of the Jureczkis at the time, has a number of flues for iron stoves.

Franz Jureczki was a successful farmer who owned land and a log cabin downriver in the Polish Fields and ran a store on his town property patronized by parishioners coming to mass at the church. His descendants lived in the house for many years, with son, Henry Jureczki, and wife Thelma, longtime Bandera County clerk, occupying the place with their parents for 19 years. Henry's father was Albert Jureczki, who stayed on in the house with his bachelor brother until their deaths.



In 1962, heir Thelma Jureczki sold the property to Peggy and Don Tobin, who spent several years repairing and rehabilitating the historic house. It has been home for varying lengths of time to members of their family.

The house has been included in many published photographic surveys of Texas architecture. It is the subject of a painting by the late E.M. "Buck" Schiewitz.

In 1972, the property was placed on the National Register of Historic Places of the United States Department of Interior because of its architectural significance. It is not presently open to the public.

- Peggy Tobin

(18) St. Joseph's Convent-Parish Museum (1874) was originally erected for the Sisters of the Immaculate Conception as a convent It was later used as a school for children of early Polish settlers and other Catholics, and is a recorded Texas Historic Landmark.**(19) St. Joseph's School (1920)** is now a parish hall, but this hipped-roof symmetrical two-story rock structure was designed from older plans of a Bandera public school and therefore looks older that it actually is.

(20) Briggs' English-style house (1920) is the former residence of A.K. Briggs, an early-day school principal. **(21) Montague House (1880)** was built for Judge and Mrs. Charles Montague Jr. 12 Montague children were raised in. this historic old house. **(22) Carmichael Home (189C)** was built by H.H. Carmichael.

At the corner of 11th and Hackberry Streets is **(23) Bandera United Methodist Church.** The original frame building was later replaced by a stone structure that has since been enlarged to its present architectural plan. Andrew "Fighting Jack" Potter was the first Methodist

(Continued to Page 32.)

VIKING Enterprises
Satellite & TV Store
Sales & Service
Home--Commercial--RVs
Stop by for all your Electronic Needs!
New & Used TVs and VCRs
Satellite Systems Installed from $1295
Satellite systems 100% financing
Hours: 9 a.m. to 6 p.m.
Tuesday thru Saturday
751-2188

VIKING LAUNDROMAT
Self or full service
Full-time Attendant on Duty
For Washing/Ironing/Mending
Air Conditioned--Color TV
Viking Center, Park Road 37 Lakehills
Hours: 6 a.m. to 10 p.m. daily
751-9916

JR's Rent A Center & Office Supply
OFFICE SUPPLIES for the home or office
FAX PHONE & COPY SERVICE
Rent by the hour-day-week-month!
210-751-2188
210-751-2573
Roto Tillers, Jack Hammers, Scaffolding, Ladders, Cement Mixer, Ram Sets, Chop Saws, Lawn Mowers, Weed Trimmers, Chain Saws, Cement Tools, Rakes/Hoes, Shovels, Staple Guns
Tree Trimmers, Carpet Cleaners, Typewriters, Gas Post Hole Diggers, Roto Rooters, Skil Saws, Elec. drills, Sprayers, Treadmills, Ski Machine, Water Skis, TVs & VCRs, Bolt Cutters, Miter & Sabre Saws, Bob Cat, Front End Loader
VIKING CENTER Park Road 37 LAKEHILLS

VIKING LIQUOR STORE
LOW PRICES
LIQUOR
BEER
WINE
Completely Stocked, All Your Party Needs
CIGARETTES & SNACKS
10 lbs. Cube Ice $1
Hours: 10 a.m. to 9 p.m.
Monday thru Saturday
751-2188
VIKING CENTER Park Road 37 LAKEHILLS

BANDERA

Bahai Faith
Independent world religion promoting world peace. For info., call James Pflaum; 751-3399

Church of Christ
Martin Smith;796-4752
Worship: Sunday, 11 a.m.; 6 p.m.
Sun. School: 10 a.m.; Wed.: 7 p.m.

Church of Christ at Camp Bandina
Lawrence Ray Smith
Worship: Sunday, 9:30 a.m., 10:30 a.m., & 6 p.m., Wed., 6:30 p.m.

Community Assembly of God
307 11th St., 796-8456
Brian K. McClane
Sunday School : 9:45 a.m.;
Worship: 10:45 a.m., Children's Church; Evening: 6 p.m.
Wed. Bible study: 7 p.m.

First Baptist Church
Frank Pullin; 796-4171
Worship: Sun. 10:55 a.m., 7 p.m.
Sunday School: 9:45 a.m.
Prayer Meeting: Wed. 7 p.m.

God's House (PCOG)
16 & Pully Pk. Drive. Bruce Medlin. 589-7103. Sunday School: 9:30 a.m ; Worship: 10:30 & 6:30. Weds.: 7:30 p.m.

Grace Lutheran Church
George Schultz; 796-3091
Worship: Sunday 10:45 a.m.
Sunday School: 9:30 a.m.
Day Care: Mon.-Fri., 7:30 a.m.-6 p.m.

Hill Co. Independent Baptist
1202 1/2 Hackberry
Sunday School: 10 a.m.
Worship: 11 a.m.
Sunday evening: 7 p.m.
Wednesday Bible Study: 7 p.m.

Jehovah's Witnesses
8th & Pecan; Public Talk, Sun., 10 a.m.; Watchtower Study, Sun. 10:50.

Reorganized Church of Jesus Christ of Latter Day Saints
James Hawley; 796-4331/3510
Worship: Sunday 11 a.m.
Sunday School: 10 a.m.

St. Christopher's Episcopal
Don Lee;
796-4387, 751-4656
Worship: Sunday 11 a.m.
Sunday School: 10:15 a.m.

St. Stanislaus Catholic Church
Michael McManus; 796-4712
Mass: Sat. 5 p.m., Sunday 8:30 a.m., 11 a.m.
Catechism: (fall/spring) Sunday 9:30 a.m.

Templo Camino Nuevo
Joel Garcia;
13th & Hackberry
Worship: Sunday, 11 a.m.
Wednesday 7 p.m.
Sunday School: 9:30 a.m.
Bible Study: Sunday, 5:30 p.m.

United Methodist Church
Vallilea Blair; 796-3849
Sunday: 10:45 a.m.
Sunday School: 9:30 a.m.
Fellowship: 10:20a.

Walker Memorial Baptist
Kenneth Brown, 796-3171/3237
Sunday Worship: 11 a.m., 5:30 p.m
Sunday School: 9:45 a.m.
Wednesday: 6:30 p.m.

MEDINA

Church of Christ
Darrel McGlathery; 589-2468
Sunday: 10:30 a.m., 6 p.m.
Sunday School: 9:30 a.m.
Wed. Prayer meeting: 7:30 p.m.

First Baptist Church
Gerald Evans; 589-2850/2395
Sunday, 8:45, 11 a.m.; 7 p.m.
Sunday School: 10 a.m.
Wed. Prayer meeting: 7 p.m.

United Methodist Church
Harold Zirkel; 589-2646
Worship: Sunday, 11 a.m.
Sunday School: 10 a.m.
Healing Service, last Sunday of the month, 7 p.m.

PIPE CREEK

First Baptist Church
Supply pastor; 535-4057
Worship: Sunday, 11 a.m., 6 p.m.
Wednesday, 7 p.m.
Bible Study, 9:45 a.m.

Hill Country Chapel
Albert Marks; 535-4268
Worship: Sun., 10:35 a.m., Sun. School, 9:45 a.m.Youth Activities: Sun., 4-6 p.m.; Family Activities, Sun., 6 p.m. Bible Study, Tues., Women: 11 a.m.; Wed., Adult's & Children: 7:30 p.m.; Thurs., Adults: 7:30 p.m.

Pipe Creek Presbyterian
Little Rock Church, Hwy. 16
Dale Hines; 535-4009/4775
Worship: Sunday, 11 a.m.
Sunday School: 9:45 a.m.
Bible Study: Wed., 7:0 p.m.

LAKEHILLS

Faith Chapel
Bob O'Dell; 751-2953/2481
Sun. Worship: 10:30 a.m., 6 p.m.
Sunday School: 9:30 a.m.;
Wednesday: 7 p.m.
Women's Bible Study, call for info.

Lakehills Baptist Church
Mark Clemons. Civic Center.
Sunday School: 9:30 a.m.;
Worship: 10:30 a.m.

St. Victor's Catholic Church
Michael McManus
Mass: Saturday, 7 p.m.; Thurs, Noon;
CCD classes: Wed., 6:30-7:30 p.m.
Prayer Meeting: Mon. 7 p.m.

United Methodist Church
B.J. Rogers; 751-2404
Worship: Sunday, 8 & 10:30 a.m.
Sunday School: 9:20
Wed. Prayer Group, 7 p.m.

TARPLEY

Baptist Church
Don Spencer; 562-3470
Sunday School, 10 a.m.
Worship: 11 a.m.
Sunday evening: 6 p.m.

UTOPIA

Baptist Church
David Vernon; 966-3688
Worship: Sun. 11 a.m.; 7 p.m.
Sunday School: 9:45 a.m. Wed.: 7.

Living Waters Church
Hwy. 1050, 966-2416/2426
Sunday School: 9:15 a.m.
Worship: 10:30 a.m.; 6:30 p.m.
Wednesday: 7 p.m.

Church of Christ
Jeff Sweeten; 966-3629/6114
Worship:Sun. 10:30 a.m.; 6:30 p.m.
Sunday School: 9:30 a.m.

United Methodist Church
Laura Smith Adam; 966-3343.
Sunday School: 9:45 a.m.
Worship: 10:45 a.m.
Tuesday Prayer Meeting: 10 a.m.
UMW: 2:30 p.m., 3rd Wed.

VANDERPOOL

Community Church
Jim Boyd; 966-3420
Worship: Sunday, 7 p.m.
Sunday School: 10:30 a.m.

St. Mary's Catholic Church
Jose Louis Sandoval
Mass: Sunday, 11 a.m.

MICO

St. Francis Chapel
Charles Newman
Mass: Saturday, 7 p.m.

These fine Bandera County businesses encourage you to worship at the church of your choice with your family!

Evans Auto Supply
Automotive Parts & Supplies
NAPA
1 Mile N. on Hwy. 173 796-3759
Richard Evans, Owner

RODEO
CHEVROLET
"Happy Trails"
Hwy. 16 South 796-3034

WHAT'S MISSING IN CH - - CH? UR!

Bandera Bank
P.O. Box 1596, Bandera, Texas
796-3711 FDIC

Everett's
Complete line of fine jewelry, Charms, Clocks, Watches
Diamonds, Pendants, Rings
304 Main St. 796-3232
Bandera, Texas

Peterson Woodcrafts
Custom Cabinets & Furniture
Ridge Rt. Road at Houston Ave.
796-3120

B & E ENTERPRISES
Quality Construction
• Homes • Remodeling • Commercial
210-796-4817

Boyle's Market
Open Seven Days a Week
Bandera, Texas 796-4393

First State Bank
Complete Banking Services Since 1910
900 Main St., 796-3014, Bandera
FR 37 & FM 1283, 751-2287, Lakehills
FDIC

Pipe Creek Water Well Co.
Drilling & Service
796-4846 *Randy Roberts*

The American Legion
Post 157, Bandera

D.K. Drilling Co.
Water Well & Pumps
796-3563

Grimes Funeral Chapel
1204 Mulberry St., Bandera
796-3922

River Front Motel
Newly Decorated
Individual Cottages
Downtown Bandera

Armadigger, Inc.
Waterwell Drilling & Service

D'Spain Sales & Service
Appliances, Air Conditioning & Well Service
804 11th St. 796-3697

Hevenor Lumber Company
1300 N. Main
Bandera, Texas 796-3709

The Bandera Bulletin
1116 Main 796-3718

(Continued from Page 28.)

Historic house built by pioneer Jureczki family



(17) The Jureczki-Tobin House, a prime example of early Texas architecture of the Castroville school, was built in 1975-76 by Polish pioneers Carolina and Franz Jureczki. Since the date given for the house coincides with that of the adjoining St. Stanislaus Church, it can be theorized that the stones with which it is constructed were "left over" or were brought in simultaneously with those of the church.

Dressed limestone blocks constitute three sides of the building, with smaller rubble-stones used on the west side. Two sides, those most seen by passersby, have been plastered and white-washed. Timbers for the two-story galleries are of native cedar, but the house was built late enough in the nineteenth century to take advantage of pine imported from East Texas for doors, framing of windows, and floors.

The plan is typical of its time, with two square rooms up and two downstairs, on either side of a wide "dog-run" hallway. A frame lean-to shed in the rear once contained not one, but two kitchens, as for many years the house was home to extended Jureczki families. There is one fireplace, but as indication of modernity on the part of the Jureczkis at the time, has a number of flues for iron stoves.

Franz Jureczki was a successful farmer who owned land and a log cabin downriver in the Polish Fields and ran a store on his town property patronized by parishioners coming to mass at the church. His descendants lived in the house for many years, with son, Henry Jureczki, and wife Thelma, longtime Bandera County clerk, occupying the place with their parents for 19 years. Henry's father was Albert Jureczki, who stayed on in the house with his bachelor brother until their deaths.

In 1962, heir Thelma Jureczki sold the property to Peggy and Don Tobin, who spent several years repairing and rehabilitating the historic house. It has been home for varying lengths of time to members of their family.

The house has been included in many published photographic surveys of Texas architecture. It is the subject of a painting by the late E.M. "Buck" Schiewitz.

In 1972, the property was placed on the National Register of Historic Places of the United States Department of Interior because of its architectural significance. It is not presently open to the public.

- Peggy Tobin

Walking Tour

(18) St. Joseph's Convent-Parish Museum (1874) was originally erected for the Sisters of the Immaculate Conception as a convent It was later used as a school for children of early Polish settlers and other Catholics, and is a recorded Texas Historic Landmark.**(19) St. Joseph's School (1920)** is now a parish hall, but this hipped-roof symmetrical two-story rock structure was designed from older plans of a Bandera public school and therefore looks older that it actually is.

(20) Briggs' English-style house (1920) is the former residence of A.K. Briggs, an early-day school principal. **(21) Montague House (1880)** was built for Judge and Mrs. Charles Montague Jr. 12 Montague children were raised in this historic old house. **(22) Carmichael Home (189C** was built by H.H. Carmichael.

At the corner of 11th and Hackberry Streets is **(23) Bandera United Methodist Church.** The original frame building was later replaced by a stone structure that has since been enlarged to its present architectural plan. Andrew "Fighting Jack" Potter was the first Methodist

(Continued to Page 32.)

VIKING Enterprises



Satellite & TV Store
Sales & Service
Home--Commercial--RVs
Stop by for all your Electronic Needs!
New & Used TVs and VCRs
Satellite Systems Installed from $1295
Satellite systems 100% financing
Hours: 9 a.m. to 6 p.m.
Tuesday thru Saturday
751-2188

VIKING LAUNDROMAT
Self or full service

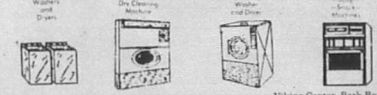

Full-time Attendant on Duty
For Washing/Ironing/Mending
Air Conditioned--Color TV
Viking Center, Park Road 37 Lakehills
Hours: 6 a.m. to 10 p.m. daily
751-9916

JR's Rent A Center & Office Supply
OFFICE SUPPLIES for the home or office
FAX PHONE & COPY SERVICE
Rent by the hour-day-week-month!
210-751-2188
210-751-2573
Roto Tillers, Jack Hammers, Scaffolding, Ladders, Cement Mixer, Ram Sets, Chop Saws, Lawn Mowers, Weed Trimmers, Chain Saws, Cement Tools, Rakes/Hoes, Shovels, Staple Guns
Tree Trimmers, Carpet Cleaners, Typewriters, Gas Post Hole Diggers, Roto Rooters, Skil Saws, Elec. drills, Sprayers, Treadmills, Ski Machine, Water Skis, TVs & VCRs, Bolt Cutters, Miter & Sabre Saws, Bob Cat, Front End Loader
VIKING CENTER Park Road 37 LAKEHILLS

VIKING LIQUOR STORE



LOW PRICES
LIQUOR
BEER
WINE
Completely Stocked, All Your Party Needs
CIGARETTES & SNACKS
10 lbs. Cube Ice $1
Hours: 10 a.m. to 9 p.m.
Monday thru Saturday
751-2188
VIKING CENTER Park Road 37 LAKEHILLS

(Continued from Page 31.)



(29) William J. Davenport House, current home of Esther's Antiques

area. Recorded Texas Historic Landmark and United Methodist Church national historic site.

Further down 11th Street is (24) **Bandera school campus,** at 11th and Cherry Streets.

Back to Main Street

On Main Street, between Hackberry and Pecan Streets, **(25) Bandera County Library** was built in 1934 as a WPA project of the Great Depression era. It was substantially remodeled in 1970s. **(26) Bandera County Courthouse,** directly across Main Street from the library, was built in 1890. Designed by B.F. Trester Jr., work was started by Ed Braden and Son of San Antonio, and was completed by E. Huffmeyer, a local merchant and contractor. Stone for the building was quarried locally and laid by itinerant Russian stonemasons. Bandera County Courthouse is a Texas Historic Landmark and is in the National Register.

(27) First Baptist Church, is located at 13th and Pecan. The entire block was bought in 1883 and given to the church by F. L. Hicks in 1884. The old church was completed in 1908 and later replaced by the present structure.

(28) Frontier Times Museum, 506 13th St., was built in 1933 by frontier journalist-historian, J. Marvin Hunter to house collections of Texana. It is maintained by Frontier Times Museum, Inc., a non-profit institution. It is a recorded Texas Historic Landmark.

(29) William J. Davenport House, 1506 Pecan St., was built in 1910, and today is the home of Esther's Antiques. A wood vernacular with classical elements, the 2-story washerboard frame house has a gable projecting bay on the side, and a two-tier porch with simple Ionic columns.

(30) Bandera Cemetery, is located at 13th Street and Hwy 173. **(31) St. Christopher's Episcopal Church,** Hwy. 173, is located across from the cemetery (1950-53): Designed by architect Henry Steinbomer, buildings were inspiration of late Charles and Star Heimsath. Episcopal services were first held in Bandera in 1880s, revived in 1948. **(32) Grace Lutheran Church,** is located across from the Bandera Cemetery.

Bandera school buildings 'rapidly becoming historic'

The campus complex of Bandera Junior High School consists of buildings constructed to answer needs of the local school population at various points in history. Several recent buildings such as the John Merrick building fronting on the street, the tax office, the 1950's gymnasium-cafeteria, and the recently renovated athletic field seem to dominate the site, but still in use are two buildings rapidly becoming historic.

The two-story dressed stone building was the achievement in 1913-14 of the county school system which had been organized in 1881, almost thirty years after the arrival of the first settlers to Bandera County. The sturdy building, still in use with only a few interior changes, replaced a long wooden structure which stood until recently at the rear of the campus adjoining the practice field.

The stone building, eligible for designation as an official state landmark, was designed and constructed by Magnus Johnston, a prominent builder who used the same plan a few years later when the Catholic parish established St. Joseph's School.

In 1937, a federal depression project assisted in the building of the rambling one-story building, still in good repair and use, which was designated as Bandera High School.

With the augmentation of temporary structures, all three divisions of Bandera Independent School District, elementary, junior, and senior high schools, occupied the same campus until the late 1970's. It was then that the high school was moved to a hilltop location off Highway 16 to occupy a contemporary-style campus. Shortly thereafter elementary students moved to a site on Highway 1788, where a new school had been built and named for Albert B. Alkek, whose philanthropy (including the donation of the land for the new grade school) had aided the schools of the county for many years. The old town campus now houses only Bandera Junior High School.

- Peggy Tobin

'First ever' elevator west of the Mississippi

Bandera Ranch Store's historic building for many years held a wool and mohair cooperative

Occupying one of the oldest commercial buildings in Texas in continuous use, Bandera Ranch Store is located on the river bluff where the town of Bandera got its start. A lumber mill and several stores and homes had been built down at river level upon arrival in 1853 of John James and Charles de Montel to begin making cypress shingles and to lay out the town of Bandera.

Henry White, a newcomer from Georgia, is credited with building the massive stone structure, along with the adjoining "Old Courthouse" and the Schmidtke-Callahan house across Highway 16, now occupied by Joe McMullan Insurance Co. Dates given for the construction of these buildings is 1868.

H. H. Carmichael, who had been running a store in the adjoining building, vacated in favor of the county fathers' decision to purchase it for use as a court house and agreed to move into the already existing larger building on the corner. There until the business failed in the 1890's it was operated as Carmichael and Hay. Customers enjoyed sitting on a wide porch, which once overlooked the river crossing of the Hondo road and marvelled at the hand-operated elevator which moved merchandise up and down between the stone cellar and the upper floor. That elevator was said to be the first ever to be installed west of the Mississippi. It is still in operation.

For many years, beginning in 1920, the building was utilized by Bandera County Ranchmen and Farmers Association, which cooperative group purchased the place to receive, store, and sell the large quantities of wool and mohair then being grown in the county. Several additions were made to the original limestone structure, all available space being taken up by bags of wool and mohair, stacked to the ceiling. Fred Thallman was manager of the association for many years and was honored upon his passing by the planting of a memorial pecan tree in a small park across the street from the warehouse entrance.

In addition to serving as intermediary between ranchers and Eastern wool buyers, the association stocked ranch supplies and feed for the convenience of its customers. When wool and mohair production began to drop with the advent of synthetic fabrics and increased sell-off of land for residential subdivisions, the business placed increasing emphasis on its retail operation.

It is now leased to Harvey Faris, who handles only feed and supplies. Wool, sadly, has to be taken elsewhere to be sold.

- Peggy Tobin

"Welcome Hunters" is the greeting visitors to Bandera see on Main Street.

Hunting in Bandera County

Season opens Nov. 6, and the Texas Parks and Wildlife Department has set forth in the Texas Hunting Guide specific regulations and guidelines for hunters

Bandera County's hunting season

Deer and turkey hunting season in Bandera County is Nov. 6 through Jan. 2, with archery season Oct. 1-31. Deer hunters are limited to two bucks, but no antlerless permit is required. Turkey hunters are limited to three gobblers or bearded hens. According to the Texas Parks and Wildlife Department, every Texas hunter born on or after Sept. 2, 1971 must successfully complete a hunter education training course. Minimum age of certification is 12 years, and the TPWD charges $5 for the certification cost. For information, call 1-800-253-4536.

"If you violate fish and wildlife laws you: may be fined... or have your license suspended or revoked..."

Opening with this stern admonition, the TPWD's 1993-94 "Texas Hunting Guide" goes through, step by step, just about every rule and regulation a Texas hunter needs to know. The guide: discusses hunting leases and other license types including the fees for each type; outlines the process of correctly tagging a deer or turkey; explains the Texas Big Game Awards program; discusses wildlife resources; and lists, county by county, bag limits, restrictions and rules for hunting in Texas.

(For instance, according to the TPWD, there is no closed season or bag limit for bullfrogs, but a hunting license is required.)



Texas Hunting Guides, and hunting licenses, are available at Bandera Ice House, Lakehills Ice House, Medina Hardware, Howdy's Hilltop (in Tarpley) and the Hill Country and Lost Maples State Natural Areas.

BANDERA MEDICAL CLINIC

PRIMARY CARE FACILITY

Francisco Barrera, M.D.
Patricia K. Butler, P.A.

1206 Hackberry St.
Plaza Building
Bandera, Texas 78003

796-3048

Managed by Medical Practice Management, a division of Practice Management Institute

ARMADIGGER, INC.
Water Well Drilling and Pump Service

- Free Estimates
- Complete Pump Service
- Fast and Dependable
- Water Treatment Systems
- Trenching
- Complete Drilling Service

796-4734
Night 535-4798
Hwy. 16, 3½ miles east of Bandera

Motels, lodging, RV & camping

Listings.

Where to stay in Bandera County.

Bandera County has lots of great places to stay– from hotels and motels to "Bed & Breakfast" type establishments. There are even a large number of RV and camping facilities in the area. Read on.

Bandera

Bandera Creek Bed and Breakfast is approximately 1/2 mile east of Bandera on Hwy. 16 at Bandera Creek. It features 2 BR, 1 BA, living area, full kitchen, patio, access to Bandera Creek. Can accommodate up to six. Continental breakfast furnished. 796-3517 or 796-3518.

Bandera Hideaway, 5 miles north of Bandera on Hwy. 16 offers a main house and adjacent guest houses. A country style lodge with fireplaces, A/C and heat, fully stocked kitchen on 3 acres Medina River frontage. Deep swimming holes, tuning, canoeing. (Call for information in San Marcos 512-396-3739.)

Bandera Homestead, 4 1/2 miles outside Bandera on Hwy. 16 south offers 13 1-BR, 10 2-BR condominiums available on a daily basis. Fishing, two swimming pools, tennis courts, barbecue pits, ping pong, volleyball, pavilion, hiking trails. Medina River access. 796-3051.

Bandera Lodge, 1900 Hwy. 16 south in Bandera offers a full-service motel and restaurant and separate lounge, swimming pool and picnic area on Medina River. Cable TV. Handicapped ramps. Family owned and operated. 44 rooms. 796-3093.

Bed and Breakfast Hill Country Island, 9 miles from Bandera Downs, features a two-story cottage with sleeping loft (2 beds), screened-in sleeping porch (1 bed). Full kitchen, bathroom. Private lake, fishing, swimming, boating. Continental breakfast. 535-4050.

Diamond H Bed and Breakfast, 4.5 miles northwest of Bandera on Hwy. 16, features a beautiful old rock home on the Medina River. Accommodates 2-20 with individual bedrooms, private baths, TV, fans, porches and patios. Swim, fish, tube and enjoy the outdoors on 12 acres. Continental or ranch breakfasts, and gamebird dinners by request. 796-4820.

Frontier Hotel in downtown Bandera offers single or double rooms. Convenient to all the fun in Bandera. Under new management. American owned & operated. 796-4100.

Hackberry Lodge, 1005 Hackberry is a historic "old Bandera" hotel. Twin and king beds, kitchenettes, fireplaces. Separate accomodations for families, extended stays, A/C, color-cable TV. Continental breakfast. Easy walk to Medina River. Seniors discount. By appointment. 796-7134.

Horseshoe Inn is 2.5 miles north of Bandera on Hwy.173 and offers a country-style bed and breakfast. Seven units of varying sizes. Can accommodate up to 20 persons. Children and



When the sun sets, lay your head on the pillow at any one of Bandera's lodging facilities.

pets welcome. Rates include breakfast. 796-3105 or 1-800-352-3810.

River Front Motel at Main and Maple Streets in Bandera offers 11 air-conditioned, individual, carpeted cottages with color cable TV. Fronts Bandera City Park and Medina River. Reasonable rates. Family owned and operated. 796-3690.

River Oak Inn is located on Hwy. 16 towards Medina. The motel faces the river and has 28 rooms, including six suites, color TV, stereo cable remote. King, queen and family rooms available. Access to Medina River with playground/park on the river. 796-7751.

This Is The Place on Medina Lake, 10 miles from Bandera. 1 bedroom with loft, waterfront cottage, screened in porch with hot tub. "Complete amenities." Fishing and dining on boathouse dock. Fancy breakfast included. 796-7491.

Pipe Creek

Hill Country Island offers bed and breakfast lodging in a two-story cottage with sleeping loft and screened-in sleeping porch. Full kitchen, bathroom, private lake, fishing, swimming. Continental breakfast. The tree-nestled site is located west of Pipe Creek off Hwy. 46. 535-4050.

Lightning Ranch on FM 1283 0.7 miles south of Pipe Creek. Three separate cabins on a horse ranch with 2 BR, 1 BA, living area, full kitchen and deck. Swimming pool, shuffleboard, horseshoes, picnic area, regulation-sized sand volleyball court, covered pavilion and horseback riding. Can accommodate up to 20. Continental breakfast. Party facilities for up to 100. Hayrides available. 535-4096.

Lakehills

Goat Hill Camp is mainly for RVers and fishermen, but has camping cabins. Rental boats available. The camp is on Goat Hill Road off PR 37. 751-2072.

Wandering Aengus Cottage. Located off PR37, a secluded cabin with living room, bedroom, bath and kitchen stocked with hearty breakfast provisions. Beautifully furnished and park-like surroundings. 18 acres of nature trails. 751-3345.

Mico

Red Cove has five cabins with kitchen, utensils and linens. All cabins are fully equipped. Dry & wet storage. Cafe open for burgers. 751-2715.

Vanderpool/Utopia

Foxfire Cabins in Vanderpool offers seven air conditioned log cabins with fireplaces and fully-equipped kitchens with service for six. Fully furnished with antiques. No TV. On the Sabinal River. Activities include swimming, hiking, biking and birding. Close access to Lost Maple State Natural Area. 966-2200.

Las Campanas Guest Ranch offers eight rooms three miles from Lost Maples State Natural Area. Photo safaris featuring 22 species including exotics. Lighted, professional tennis courts, swimming in the Sabinal River and a new heated pool and jacuzzi. Catch-and-release fishing, hiking. Two meals included. 966-3431.

Little Creek Lodge near Utopia features hunting packages and 1,264 acres sprawling across rugged Sabinal Canyon. Hotel services and meals are included. B & B services available except during peak hunting days. 966-3765.

Mountain View Ranch 3 miles north of Vanderpool on Hwy. 187 features a 3 bedroom country house that sleeps 6; and 6 RV hookups with water and electricity. 120 acre rough camping area. Scenic views and walking trails. 966-6136.

Orchard Inn in Vanderpool features a one-bedroom cabin with fireplace, hot tub and kitchen. 966-3591.

Tubbs Heritage House offers bed and breakfast lodging in Vanderpool 5 1/2 miles from Lost Maples State Natural Area. One master BR suite with queen-sized bed, sofa bed, fireplace, color TV, private veranda, private bath. Also two BRs with queen-sized beds and shared bath. Separate sitting room.

Professional Pest Control
...with over 14 years experience
• FULL SERVICE • PESTS
• TERMITES • LAWNS
• TREES
COMMERCIAL RESIDENTIAL
We Are Licensed To Protect
AMBUSH PEST CONTROL Inc.
Licensed & Insured
Rt. 1 Box 299 796-4379
Bandera

MORE THAN A GUEST RANCH
A guest facility on a working ranch of historic Texas Longhorn cattle with more than a thousand acres to roam, bordered by the spring-fed Medina River and ringed with scenic splendor.
Individual Rock Cottages
Equipped kitchens--Two double beds
Dinette set--Couch--Screened porch
Air Conditioned & Heated
•46 acres stocked fishing lake
•Olympic Swimming Pool
•RV Hookups
•Campsites
•Kingsized Barbecue Pit
•Hayrides
•Ranch tours
•Much More
Ideal for reunions, seminars and group bookings as well as for families and individuals.
Specials
3 days--$120 7 days--$250
Double Occupancy
$3 per day extra for each additional person
Tour Groups and Parties
Only the LH7 offers longhorn steer-drawn wagon rides and a colorful steer under saddle for individual photographs.
Other features are trick roping, calf branding, hayrides, horseshoeing, cattle feeding, ranch tours and live country & western music.
Meals and refreshments especially prepared for groups of fifteen or more.
(Prior arrangement required)
LH7 Ranch Resort
Bandera, Texas
"Cowboy Capital of the World"
P.O. Box 1474
Bandera, Texas 78003
210-796-4314
P.O. Box 105
Barker, Texas 77413
713-492-2791

Howdy from BANDERA COUNTY
Better than a postcard... Send a friend a subscription to The Bandera Bulletin
I would like to subscribe to
The Bandera Bulletin
P.O. Box 697, Bandera, Tx. 78003
1 year*
$14 (Bandera Co., Mico, Utopia)
$17 (Elsewhere)
We now accept American Express
Name.....
Address.....
City.....State.....Zip....

BEV'S LEATHERCRAFT
Hand-tooled Leathergoods
Rattlesnake Crafts
Deerskin Vests & Chaps
Repair Horse Tack
Race Program Covers
Gun & Knife Holsters
BEVERLY MODGLING
512-589-7128
Stringtown Road
P.O. Box 174
Medina, Texas
78055



Everett's
Complete Line of Fine Jewelry
In-house Jewelry Repair
Watch Repair
● Diamonds ● Charms
● Pendants ● Clocks
● Rings ● Watches
304 Main ● Bandera
796-3232



Swimming, fishing, picnicking, on Sabinal River. 966-3510.

Sunset Ridge 6 miles from Vanderpool on Hwy. 187. 3 rooms, 1 with sitting room, bath. Overlooks Sabinal River valley. 966-3593.

RVs and tents

Bandera

Beverage Barn & RV Park on Hwy. 16 on the northern outskirts of Bandera. Offers 30 full hook-ups and access to the Medina River. Picnic and meeting facilities available. Convenience store and laundromat on location. Fishing, tubing. 796-8153.

Cowboy Capital Campground is 5 1/2 miles east of Bandera on Hwy. 16. Shady, spacious RV sites, some pull-throughs, water, electricity, some full hook-ups available, picnic tables & grills at each RV site, restroom with shower, trailer dump station, tent/camping area with tent pad, water and grill. 535-4840.

The Farm Country Club is 7 1/2 miles northwest of Bandera off FM 2828, and offers swimming, tennis, shuffleboard, horseshoes, volleyball, tennis, hiking on 480 acres, with special group rates available. 24 spaces, 13 full hookups. 10,000-square-foot pavilion for parties and day groups and a restored 1920s ranch house for lounge and meeting room. 589-2276.

Hill Country State Natural Area 12 miles from Bandera on FM 1077 offers a 5,400 acre primitive camping area. 32 miles multi-use trails for horses, backpackers, all-terrain bicycles. 796-4413

LH7 Ranch 5 miles from Bandera on FM 3240 offers RV hook-ups with water and electric, primitive camping, cabins available; no dump station. Swimming pool, hay rides, ranch activities, 50 acre fishing lake. 796-4314. See listing in "Lodging."

Mansfield Park is three miles north of Bandera on Hwy. 16 and has 30 shade-covered spaces with water, electricity, and dump station. Shady tent sites available. The county-owned park has an indoor recreation center seating 200, outdoor dance pavilion that seats 300, softball fields, rodeo arena, picnic tables, charcoal grills, and a "meadow" for outdoor activities. 796-3168.

Skyline Ranch RV Park is 1.5 miles west of Bandera on Hwy. 16. It has 65 full hookups, cable TV, pull-through sites. Recreation hall with fireplace. Showers, laundry, shuffleboard, horseshoe pit, pitch/putt green. On 60 acres adjoining the Medina River. 796-4958.

Venture Inward RV Park, 1 1/4 miles northwest of Bandera on Hwy. 16, offers 43 acres of wilderness, low-impact camping for RV and tent campers. No hook-ups or facilities. On the Medina River. 796-8473.

Yogi Bear's Jellystone Park is on the Medina River in downtown Bandera on Hwy. 173 south. The membership camping area has 210 RV campsites, 70 pull-throughs. Family recreation center, planned activities, cable TV, TV lounge, mini-golf, swimming pool, shuffleboard, canoeing, tubing, fishing, horseshoes, pool tables. Hot showers and laundry. 796-3751.

Vanderpool

Lost Maples State Natural Area on Hwy. 187 has 30 RV sites with electricity and water. Dump station. The over 2,200 acres has 10 1/2 miles of trails. Hiking, camping, picnicking, bird watching and sightseeing. 966-3413.

Sabinal Canyon Campland offers rustic canyon camping, 1/2 mile from Lost Maples State Natural Area on Hwy. 187. 15 spaces with water and electric hookups and 35 tent spaces. Dump station for RVs, pool, showers, hiking trails, fire rings, and picnic area. Camp fires allowed. 966-2323, 966-3340.

Medina

Baxter's Ranch Campground four miles north of Medina on Hwy. 16. Four hook-ups with electricity and water. Five acres of camping with river front, shade trees. 589-2362.

Pipe Creek

Pop's Place off FM 1283 south of Pipe Creek. The 30-year-old camp has full-service spaces for RVs, outdoor pavilion available for parties, and picnic area with cabanas. New lounge and new marina added. Short order food available. Call to check for hours. 535-4366.

Lakehills

Bob's Cove deep in Lakehills where PR 37 ends and a county road takes over. Next to one of Medina Offers 40 RV sites, some with electricity, water and sewer connections. Some spaces without full-service, but there is a dump station at the camp. Tent area. Picnic tables with grills, swimming, fishing, marina, covered party pavilion, and patio. 751-9923.

Goat Hill Camp on the shore of Medina Lake has 10 full-service RV spaces on a 14-acre fishing camp. The facility is simple and primitive, but has lots of space. Camp-style cabins available for rent by the month. Boat launch, boat rentals, swimming, fishing, picnic areas. Down 19th Street (Goat Hill Road) off PR 37. 751-2072.

Lakehills Mobile Home & RV Park is at PR 37 and 6th Street. The park offers spaces for short or long term RV parking. 12 RV sites. All utilities plus cable. Large patios. Nearby grocery, fire & EMS. 20 miles to San Antonio, Boerne or Bandera. 751-3030 or 210-688-3582.

Thousand Trails offers camping for members with full facilities. 387 spaces. Limited pull-throughs. Activity center, adult lodge, horseshoes, volleyball, basketball, shuffleboard, miniature golf, swimming pool, jacuzzi, laundromat, beauty shop, electricity. Down 8th Street off PR 37. 751-2406.

Mico

Lackland AFB Outdoor Recreation Center, limited to active and retired military, DOD civilians, reservists and national guard personnel. RV sites with electricity and water, but no sewer connections. Also rents RVs for use on camp. Picnic area, pavilion, camp store, boating, boat rentals, swimming, fishing. 751-3444.



Happy Trails!

The trail ride is a vital part of the Bandera County experience. Many groups sponsor trail rides throughout the year, including the Toys for Tots Trail Ride Nov. 27 to benefit needy children, and the annual trek by the Cowboy Capital Trail Riders to the San Antonio Livestock Show in San Antonio the first week in February.

First State Bank
BANDERA-LAKEHILLS
MP$ACT
24 HOUR ATM
MAIN ST. BANDERA
BANDERA 900 MAIN ST. 210-796-3014
LENDER MEMBER FDIC
LAKEHILLS PR. 37 & FM 1283 210-751-2287

MiniMart
ICE • DRINKS • FOOD • GAS
Come Play LOTTO with us!
SELF SERVICE
GAS & DIESEL
BANDERA COMFORT CENTER POINT
FREDERICKSBURG INGRAM KERRVILLE
We have a Wide Variety of Merchandise to Better Serve our Customers
We have a full line of reasonably priced beverages, ice, milk, groceries and many kinds of snacks.
We are proud to be able to offer Conoco OR Diamond Shamrock diesel, gas and oil at reasonable prices. Free popcorn with each fill-up. (8 gallon minimum).
Visa, Mastercard, Discover, Conoco and American Express credit cards for all purchases including gas and oil products.
COUPON
FREE
6 oz. Cup of Coffee
Present this coupon to any Mini-Mart location for a FREE CUP OF COFFEE (6 oz. size)
EXPIRES Dec. 31, 1993
MiniMart

OUR PLACE Bar & Grill
Mico, TX
751-9905
OPEN 6 DAYS A WEEK-- Now Open Monday Night for FOOTBALL!!!
Big Screen TV
LIVE MUSIC
EVERY SATURDAY NIGHT
FOOD • FUN
Games
BEER
WINE COOLERS
Set-ups
BEST CHICKEN FRIED STEAK in TEXAS
EVERY WEDNESDAY NIGHT
Bring this ad for FREE cover on Saturday Night—a $2 Value!

PIPE CREEK REALTY
Roundup Realty
Serving you professionally for the past 22 years in your real estate needs.
Two Offices
Call Us!
Pipe Creek 535-4551
Bandera 796-3330
Homes • Ranches • Acreage • Waterfront

San Dan GRAPHICS
Dan D. Reese
HCR 3 Box 953
Bandera, Texas 78003
210-796-8306
Brochures Business Cards
Flyers & Other Rarities



Swimming, fishing, picnicking, on Sabinal River. 966-3510.

Sunset Ridge 6 miles from Vanderpool on Hwy. 187. 3 rooms, 1½ with sitting room, bath. Overlooks Sabinal River valley. 966-3593.

RVs and tents

Bandera

Beverage Barn & RV Park on Hwy. 16 on the northern outskirts of Bandera. Offers 30 full hook-ups and access to the Medina River. Picnic and meeting facilities available. Convenience store and laundromat on location. Fishing, tubing. 796-8153.

Cowboy Capital Campground is 5 1/2 miles east of Bandera on Hwy. 16. Shady, spacious RV sites, some pull-throughs, water, electricity, some full hook-ups available, picnic tables & grills at each RV site, restroom with shower, trailer dump station, tent/camping area with tent pad, water and grill. 535-4840.

The Farm Country Club is 7 1/2 miles northwest of Bandera off FM 2828, and offers swimming, tennis, shuffleboard, horseshoes, volleyball, tennis, hiking on 480 acres, with special group rates available. 24 spaces, 13 full hookups. 10,000-square-foot pavilion for parties and day groups and a restored 1920s ranch house for lounge and meeting room. 589-2276.

Hill Country State Natural Area 12 miles from Bandera on FM 1077 offers a 5,400 acre primitive camping area. 32 miles multi-use trails for horses, backpackers, all-terrain bicycles. 796-4413

LH7 Ranch 5 miles from Bandera on FM 3240 offers RV hook-ups with water and electric, primitive camping, cabins available; no dump station. Swimming pool, hay rides, ranch activities, 50 acre fishing lake. 796-4314. See listing in "Lodging."

Mansfield Park is three miles north of Bandera on Hwy. 16 and has 30 shade-covered spaces with water, electricity, and dump station. Shady tent sites available. The county-owned park has an indoor recreation center seating 200, outdoor dance pavilion that seats 300, softball fields, rodeo arena, picnic tables, charcoal grills, and a "meadow" for outdoor activities. 796-3168.

Skyline Ranch RV Park is 1.5 miles west of Bandera on Hwy. 16. It has 65 full hookups, cable TV, pull-through sites. Recreation hall with fireplace. Showers, laundry, shuffleboard, horseshoe pit, pitch/putt green. On 60 acres adjoining the Medina River. 796-4958.

Venture Inward RV Park, 1 1/4 miles northwest of Bandera on Hwy. 16, offers 43 acres of wilderness, low-impact camping for RV and tent campers. No hook-ups or facilities. On the Medina River. 796-8473.

Yogi Bear's Jellystone Park is on the Medina River in downtown Bandera on Hwy. 173 south. The membership camping area has 210 RV campsites, 70 pull-throughs. Family recreation center, planned activities, cable TV, TV lounge, mini-golf, swimming pool, shuffleboard, canoeing, tubing, fishing, horseshoes, pool tables. Hot showers and laundry. 796-3751.

Vanderpool

Lost Maples State Natural Area on Hwy. 187 has 30 RV sites with electricity and water. Dump station. The over 2,200 acres has 10 1/2 miles of trails. Hiking, camping, picnicking, bird watching and sightseeing. 966-3413.

Sabinal Canyon Campland offers rustic canyon camping, 1/2 mile from Lost Maples State Natural Area on Hwy. 187. 15 spaces with water and electric hookups and 35 tent spaces. Dump station for RVs, pool, showers, hiking trails, fire rings, and picnic area. Camp fires allowed. 966-2323, 966-3340.

Medina

Baxter's Ranch Campground four miles north of Medina on Hwy. 16. Four hook-ups with electricity and water. Five acres of camping with river front, shade trees. 589-2362.

Pipe Creek

Pop's Place off FM 1283 south of Pipe Creek. The 30-year-old camp has full-service spaces for RVs, outdoor pavilion available for parties, and picnic area with cabanas. New lounge and new marina added. Short order food available. Call to check for hours. 535-4366.

Lakehills

Bob's Cove deep in Lakehills where PR 37 ends and a county road takes over. Next to one of Medina Offers 40 RV sites, some with electricity, water and sewer connections. Some spaces without full-service, but there is a dump station at the camp. Tent area. Picnic tables with grills, swimming, fishing, marina, covered party pavilion, and patio. 751-9923.

Goat Hill Camp on the shore of Medina Lake has 10 full-service RV spaces on a 14-acre fishing camp. The facility is simple and primitive, but has lots of space. Camp-style cabins available for rent by the month. Boat launch, boat rentals, swimming, fishing, picnic areas. Down 19th Street (Goat Hill Road) off PR 37. 751-2072.

Lakehills Mobile Home & RV Park is at PR 37 and 6th Street. The park offers spaces for short or long term RV parking. 12 RV sites. All utilities plus cable. Large patios. Nearby grocery, fire & EMS. 20 miles to San Antonio, Boerne or Bandera. 751-3030 or 210-688-3582.

Thousand Trails offers camping for members with full facilities. 387 spaces. Limited pull-throughs. Activity center, adult lodge, horseshoes, volleyball, basketball, shuffleboard, miniature golf, swimming pool, jacuzzi, laundromat, beauty shop, electricity. Down 8th Street off PR 37. 751-2406.

Mico

Lackland AFB Outdoor Recreation Center, limited to active and retired military, DOD civilians, reservista and national guard personnel. RV sites with electricity and water, but no sewer connections. Also rents RVs for use on camp. Picnic area, pavilion, camp store, boating, boat rentals, swimming, fishing. 751-3444.



Happy Trails!

The trail ride is a vital part of the Bandera County experience. Many groups sponsor trail rides throughout the year, including the Toys for Tots Trail Ride Nov. 27 to benefit needy children, and the annual trek by the Cowboy Capital Trail Riders to the San Antonio Livestock Show in San Antonio the first week in February.

First State Bank
BANDERA-LAKEHILLS
MP$ACT.
24 HOUR ATM
MAIN ST. BANDERA
BANDERA 900 MAIN ST. 210-796-3014
EQUAL HOUSING LENDER MEMBER FDIC
LAKEHILLS PR. 37 & FM 1283 210-751-2287

MiniMart
ICE • DRINKS • FOOD • GAS
Come Play LOTTO with us!
SELF SERVICE
GAS & DIESEL
BANDERA COMFORT CENTER POINT
FREDERICKSBURG INGRAM KERRVILLE
We have a Wide Variety of Merchandise to Better Serve our Customers
We have a full line of reasonably priced beverages, ice, milk, groceries and many kinds of snacks.
We are proud to be able to offer Conoco OR Diamond Shamrock diesel, gas and oil at reasonable prices. Free popcorn with each fill-up. (8 gallon minimum).
Visa, Mastercard, Discover, Conoco and American Express credit cards for all purchases including gas and oil products.
COUPON
FREE
6 oz. Cup of Coffee
Present this coupon to any Mini-Mart location for a FREE CUP OF COFFEE (6 oz. size)
EXPIRES Dec. 31, 1993
MiniMart ICE • DRINKS • FOOD • GAS

OUR PLACE Bar & Grill
Mico, TX
751-9905
OPEN 6 DAYS A WEEK-- Now Open Monday Night for FOOTBALL!!!
Big Screen TV
LIVE MUSIC
EVERY SATURDAY NIGHT
FOOD • FUN
Games
BEER
WINE COOLERS
Set-ups
BEST CHICKEN FRIED STEAK in TEXAS
EVERY WEDNESDAY NIGHT
Bring this ad for FREE cover on Saturday Night--a $2 Value!

PIPE CREEK REALTY
Roundup Realty
Serving you professionally for the past 22 years in your real estate needs.
Two Offices
Call Us!
Pipe Creek 535-4551
Bandera 796-3330
Homes • Ranches • Acreage • Waterfront

San Dan GRAPHICS
Brochures Business Cards
Dan D. Reese
HCR 3 Box 953
Bandera, Texas 78003
210-796-8306
Flyers & Other Rarities



Food that's good and plentiful is available all around the county.

Let's eat!

A listing of dining establishments.

Variety-- a wide variety of types of food is available in Bandera and the surrounding communities. Of course, there's barbecue, and Mexican food - this is South Texas, y'all - and there's also oriental, pizza, burgers and steak-n-taters (including chicken fried steak), and other Texas specialties.

If you plan to drive some distance to dine, it is recommended that you call in advance to check on specials, revised or holiday hours, buffets, etc.

The listings after each entry indicate the services available at the time of publication: B= Beer and/or wine available; B/L= Bar/Lounge on premises; CC= Credit cards accepted; CH= all checks accepted; H= Handicapped accessible; I= Indoor dining; L= Liquor available; P= Patio dining; S= Salad bar; SD= Senior discount.

Bandera

Bandera Ice House on Hwy. 16 one block off Main Street offers "Hot Stuff Pizzeria," fried chicken, fresh deli sandwiches made to order, salads, and ice cream. Booths available. Open 7 days, 6 a.m. - midnight. 796-4737. (B, CC, CH, H, I)

Bandera Lodge's "Sonny's Daughter" restaurant on Hwy. 16 south features Friday and Saturday night steak specials, breakfast buffets on Sat. & Sun. from 7-11, and lunch buffets Sunday through Friday. Turkey fries available in the evening. Hours are 7 a.m.-2 p.m. and 5-9 p.m. Sun.-Thurs.; and 7 a.m.-2 p.m. and 5-10 p.m. Fri. & Sat. (B, B/L, CC, H, I, L, S, SD)

Bonnie's Barbecue at 802 1/2 Main offers daily lunch specials and barbecue all the time. Dining room hours are 10 a.m.-4 p.m.; to-go orders taken until 6 p.m. Mon.-Fri. Call 796-8803. (B, B/L, CH, I)

Busbee's Barbecue at 600 Main in downtown Bandera features a "complete barbecue menu," including beef, ham, chicken, ribs and custom cooking with all the trimmings. Smoked hams and turkeys. They even ship. Open 7 days 10:30 a.m.- 9 p.m. Catering available. 796-3153. (I, SD)

Dairy Queen on Hwy. 16 offers burgers, fries, sandwiches, baskets and ice cream specialties. Open Sun.-Thurs. 10 a.m.-10 p.m., Fri. & Sat. 10 a.m.-11 p.m. 796-3595. (CC, H, I, SD)

El Jacalito cafe in "old town" on 11th Street offers home-cooked style Mexican food, breakfast tacos. Daily lunch specials available. Open 7 days from 7 a.m.-2 p.m. and 5-9 p.m. 796-3853. (CH, I, P)

Harvey's Old Bank Steak House, (new owners Patti Raab and Debbie Hayes) 309 Main Street specializes in charbroiled steaks, chicken, fish, shrimp and pizza. Daily buffet lunch specials Sunday through Friday, Friday through Sunday breakfast buffet. Open 7 days, 6:30 a.m.-2 p.m. and 5-10 p.m. 796-8486. (CC, H, I, P, S)

Harvey's Fried Chicken and Barbecue, 702 Main Street offers fried chicken and barbecue with all the trimmings, breakfast and Mexican food. Dine in or to-go; also has a drive-through window. Open Open Mon.- Thurs. 6 a.m. to 9 p.m.; Fri.- Sat. 6 a.m. to 1 p.m.; Sun. 6 a.m. to 8 p.m. 796-7050. (B, CH, H, P)

Herby's Food Mart at 607 Main St. offers fried chicken and fresh bakery items, including donuts. Booths available. Serving hours are 5:30 a.m.- 9 p.m. Sun.-Thurs. and 5:30 a.m.-10 p.m. Fri. & Sat. 796-3414. (B, CC, CH, H, I)

OST Restaurant in the heart of downtown Bandera at 305 Main serves burgers, chicken-fried steak, Mexican food, breakfast, week-day lunch buffet, and week-day lunch specials. Open Sun. from 7 a.m.-10 p.m.; Mon.-Thurs. 6 a.m.-11 p.m.; Fri. & Sat. 6 a.m.-midnight. 796-3836. (CC, H, I, S)

River Oak Inn Restaurant at the motel at 1105 Main offers seafood, Mexican food, steaks, pizza, burgers, baskets, salad bar. Full service, fine dining atmosphere, breakfast, lunch specials, patio dining near the scenic Medina River. Open Mon.-Thurs. 10 a.m.-2 p.m. and 5-9 p.m.; Fri. 7 a.m.-2 p.m. and 5-10 p.m.; Sat. 7 a.m.-10 p.m.; Sun. 7 a.m-9 p.m. 796-7751. (B, CC, H, I, P, S)

Thuy's on Hwy. 16 north offers authentic Vietnamese cuisine including meat and vegetable dishes, egg rolls and specialties. Open Fri. & Sat. 4-9 p.m.796-8496. (B, CH, I)

Wrangler Steakhouse, 1000 Main Street, offers steaks, seafood and daily lunch specials. Nightly steak specials. Open Mon.-Thurs. 11 a.m.-10 p.m., Fri. & Sat. 11 a.m.-3 a.m., Sun. 10 a.m.-11 p.m. 796-7133. (B, B/L, CC, CH, H, I, L, S, SD)

Medina

The Filling Station in downtown Medina in an old gasoline station on Hwy. 16 specializes in home-cooked-style meals and home-made-style pastries. Open Mon.-Sat. 8 a.m.-2 p.m. and 5:30-9 p.m. 589-7282. (H, I)

The Orchard Restaurant on Hwy. 16 in Medina serves "home-cookin'" kind of meals. Has lunch specials and a complete menu including chicken-fried steak, Mexican food, and hamburgers. Homemade pies, too. Tues.-Sat. 7:30 a.m.-9 p.m.; Sun. 11 a.m.- 2 p.m., closed Monday. 589-7250. (CC, CH, H, I, P)

Tarpley

Tarpley General Store serves steaks, catfish, steak tacos and more. Rib-eye special Thursday night, all-you-can-eat catfish Friday & Saturday nights. Open Sunday 1-7 p.m., Wed.-Thurs. 11 a.m.-9 p.m., Fri.-Sat. 11 a.m.-10 p.m. 562-3488. (B, B/L, CH, H, I)

Utopia

Lost Maples Cafe in downtown Utopia serves chicken fried steaks, breakfast and other home-style fare. Open 7 days from 7:30 a.m. to 8 p.m. 966-2221.(CH, I)

Pipe Creek

Horseshoe Cafe on Hwy. 16 in Pipe Creek is a family restaurant offering breakfast as well as chicken fried steak, Mexican food and hamburgers. Open 6 days, 6 a.m.-9 p.m., closed Wednesday. 535-6337. (CH, H, I, SD)

Kelley's Shamrock Tavern and Restaurant on Hwy. 16 south of Pipe Creek offers steaks, smoked ribs, chicken, sandwiches and shrimp. Smoked rabbit in season. BYOB set-ups available. Cafe open Friday 5-10 p.m., SS noon-10 p.m. 535-4661. (B, B/L, CC, CH, H, I, P)

Phil's Barbecue off FM Road 1283 south of Pipe Creek offers barbecue, chicken-fried steak, fried catfish and hamburgers. MWTFSS noon-10 p.m. Closed Tuesday 535-4647. (H, I, P, SD)

Pipe Creek Junction Cafe at the corner of Hwy. 16 and FM 1283 in a remodeled general store features weekday lunch special, breakfast, steaks, catfish, rabbit, frog legs, homemade onion rings and home-made breads and desserts. All-you-care-to-eat nights weekdays 5-11 p.m.: catfish Wed. & Fri. and shrimp Tues. & Thurs.. Breakfast taco special 6-9 a.m. weekdays. Open 6 days, 6 a.m.-11 p.m. Closed Monday. 535-4742. (B, CH, H, I)

Lakehills

Adolph's Store & Restaurant on PR 37, just west of FM 1283, is a look at old-time Lakehills. The building houses a meat counter, tavern, and restaurant that features steaks, Mexican food, seafood, chicken-fried steak and hamburgers. Open 6 days 11 a.m.-9 p.m. and open until 10 p.m. Friday and Saturday. Closed Tuesday. 751-2240. (B, I)

Hill Country Inn on Park Road 37 past the civic center on the north side of the road. Offers breakfast, weekday lunch specials, supper, steaks, catfish, shrimp, Mexican food, burgers. Open Sun.-Thurs., 7 a.m.-9 p.m., open Friday until midnight and Saturday until 1 a.m.; C/W dances Fri. and Sat. nights ($2 cover). 751-2109. (B, B/L, CH, H, I, P)

Lakehills Ice House at corner of FM 1283 & PR37, offers "Hot Stuff Pizzeria," corndogs, eggrolls, fried chicken, bar-b-q, hamburgers, taquitos, burritos and salads. Booths available. Open 7 days, 5 a.m.- 9 p.m. 751-2542. (CC, H)

Lakeside Lounge west on PR 37 past Turk's Store in an old-fashioned camp house overlooking the lake, with the largest dance floor on the lake. Hamburgers, catfish plate, Mexican food, bar-b-q on Saturdays. Live music Sat. 9-1. Open Fri., 5-?, Sat. 12 p.m. - 1 a.m., Sun. 12-11 p.m. 751-2129. (B, CH, I, P, S, SD)



Shellie's Cafe is located in the Fresh Young Things building on FM Road 1283 just north of PR 37. Cafe specializes in home-cooked meals and offers pizza, barbecue, chicken-fried steaks, plate lunches, sandwiches and take-out orders. Also pies, cakes and ice cream. Party room available. Open 10 a.m.- 9 p.m. Open 6 days. Closed Thursday. 751-3550. (B, CC, CH, H, I, P)

Mico

Cedar Point Landing at Medina Dam offers hot dogs, tamales, nachos, hamburgers, cheeseburgers and meatball sandwiches. General store open 10 a.m. to 7 p.m.; saloon Mon.- Fri. 4 p.m. to midnight, Sat.- Sun. noon- midnight. (Food served until 8 p.m.) Phone 751-3115. (B, B/L, CH, I, P)

Red Cove on Medina Dam Road offers short orders such as hamburgers and french fries. Open Wed.- Sun., 10 a.m.-10 p.m. 751-2715. (B, B/L, CH, H, I, P)

Hill Country Books

Roads of Texas
$12.95

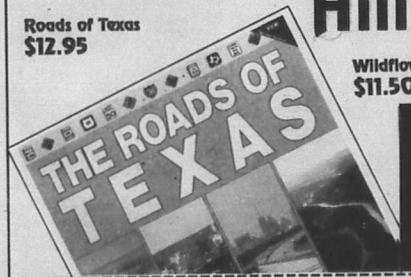

Wildflowers of Texas
$11.50



Texas Country Reporter Cookbook
$13.95

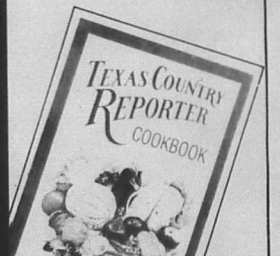

Yes! Please send me:
__The Roads of Texas ($12.95 each)
__Wildflowers of Texas ($11.50 each)
__Texas Country Reporter Cookbook ($13.95)

Available on request: a list of other titles available.

Please enclose check or money order for total of books ordered, plus $2 postage and handling for each book to:
Hill Country Books, P.O. Box 2062, Bandera, TX 78003

NAME_____
ADDRESS, STREET_____
P.O. BOX _____
CITY, STATE, ZIP_____









EXPERIENCE PAYS

We're Proud Of Our 65 Years Of Continuous Service!

JOE W. McMULLAN

Insurance Agency, Inc.

Certified Insurance Counselor

1405 Cypress

P.O. Box 997

796-3725

1-800-243-0023





















EXPERIENCE PAYS

We're Proud Of Our 65 Years Of Continuous Service!

JOE W. McMULLAN

Insurance Agency, Inc.

Certified Insurance Counselor

1405 Cypress

P.O. Box 997

796-3725

1-800-243-0023













Buzzard Breath?
It's part of a recipe book to be given away at the annual Hunters Barbecue– see Page 5A.

Inside:

Opinion ..... Page 2A.
Calendar ..... Page 3A.
Obituaries ..... Page 8A.
Medina football ..... Page 1B.
Classified ads ..... Page 4B.
Bandera football ..... Page 8B.

Death claims wife of Medina coach– see obituary on Page 8A.

Wednesday
Oct. 20, 1993
22 Pages, 2 sections 50¢

The Bandera Bulletin

Our 49th Year, No. 68

'Fourth man' furor rocks Pipe Creek

Residents are up in arms over proposed facility

Sunday afternoon, several hundred people attended a community meeting at Pop's Place near Pipe Creek. The purpose of the gathering was to meet with Pipe Creek realtor J.B. Edwards and the man he had sold property to, reportedly for a halfway house to be built.

During the course of the meeting, an employee of the Bandera Bulletin was asked to report to the people on her investigation into the "Fourth Man Center," that 74-year-old Alton Pagel had run in Uvalde.

Stephanie Logue stood before the crowd and explained, to the best of her ability, why she felt Alton Pagel was doing what he did. She listed and quoted numerous people that she had contacted in Uvalde, including the Uvalde County Sheriff, members of the media, and social agency representatives. Ms. Logue also quoted scripture to present her point of view.

Monday, it was announced that "a deal has been struck between the land owner, J.B. Edwards, and the purchaser, Alton Pagel and his Fourth Man Center to nullify the sale agreement between them..."

Unfortunately, neither Ms. Logue nor Mr. Pagel made it clear to the audience that Stephanie Logue was at that time speaking as an individual and not as a reporter.

Apparently, to some of those present, it was clear that Ms. Logue spoke as an individual, and not as a spokesperson for the newspaper.

"I think she made it adequately clear," said State Rep. Bob Turner, who came to Bandera County specifically to facilitate the meeting. "Some people don't want to be frustrated with the facts."

But others present were angered by what they perceived as bias on the part of the only Bandera media representative present.

"I certainly respect the right of the woman to express her own opinion... she had better do so without the cloak of journalism



Alton Pagel stood before a crowd of more than 200 Bandera County residents on Sunday to answer their questions about his proposed "Fourth Man Center." Before the day was over, the hostile crowd had convinced Pagel to reconsider his plan to build the homeless shelter/halfway house in the residential area, and Pagel and realtor J.B. Edwards had agreed to consider rescinding their business deal.

(See FOURTH, Page 11A.)



Proclamation signed for "Red Ribbon Week"

Diane L. Crosson, executive director of the Hill Country Council on Alcohol and Drug Abuse, in Kerrville, came to Bandera on Monday, Oct. 18 for the signing of a proclamation designating the week of Oct. 23 to 30 as "Red Ribbon Week."

Mayor pro tem Ross Bailey signed the proclamation. Board of Director members from Bandera were present for the signing. Mike Smith, Frank Garcia and Judge Ray Mauer watched Bailey sign the document.

Citizens are encouraged to wear red ribbons during the week of Oct. 23 to 30 and to wear red on Thursday, Oct. 28. The red ribbons demonstrate a determination to rid the community of the illegal use of alcohol, tobacco and other drugs.

This year's theme is "Be Drug Free 93". The Hill Country Council on Alcohol and Drug Abuse, Inc. (HCCADA) distributed red ribbons and educational material on substance abuse. Their goal is to develop healthy, substance abuse free lifestyles in communities.

According to the Texans' War On Drugs, alcohol and drugs are directly related to or responsible for: 50 percent of the traffic fatalities; 62 percent of assaults; 50 percent of spousal abuse and 49 percent of murders.

More people are killed every two years from alcohol, its illness and related crimes than were killed in the following wars combined: Revolutionary War, War of 1812, Mexican War, Civil War, Spanish American War, World War I, World War II, Korean War Viet Nam War, and Desert Storm.

Alcohol is the number one killer of people under the age of 25.

The Red Ribbon Campaign was initiated in 1985 by a group of parents in Illinois and Virginia. In Texas, the Red Ribbon Campaign is promoted by the Texans' War On Drugs. Nationally, it is directed by the National Federation of Parents for drug-free youth.

Dutch oven cookoff set Oct. 30

First annual state championship event will include music, games and "lots of good food"

The First Annual Texas State Championship Dutch Oven Cook-off will be held on Saturday, Oct. 30 from 8 a.m. to 4 p.m. in down town Medina in the Hatfield Orchard.

It is sponsored by the Medina Development Corporation. The event will include; fun for the whole family; music, stories, horse shoes, washers and the best camp cooks in the country cooking up roasts, sourdough bread, cobblers, beans and other good food.

Admission is free, parking is free, fun is free at the State Championship Dutch Oven Cook-off.

The event is on the way to being sanctioned, meaning that winners will compete at a national level. The cook-off is just one associated activity of the Medina Homecoming and Halloween carnival weekend. It is a three pot minimum cook-off.

The first place winner will receive a 14 inch Lodge Dutch oven. Second place will be a 12 inch Lodge Dodge oven. Third place will be a 10 inch Lodge Dutch oven. All contestants will receive an official cook-off apron.

Sponsors are Andrew Lautzenhieser, Ace Hardware; The Medina Texas Development Corporation; Johnny Boyle, Boyle's Grocery; and La Mansion in San Antonio.

Those who enter may have their name, photograph or recipe selected for use in media coverage. Entries establish agreement for that purpose. Culinary water, judges, prizes, assistance and aprons will be provided at the cook-off. No

(See DUTCH, Page 7A.)

Bandera, Medina scored major football victories

Bulldogs took an early lead, clobbered Hondo Owls 48-7

The Bandera Bulldogs jumped to an early lead over the Hondo Owls Friday night and cruised to an impressive 48-7 district win.

"We talked all week about needing to make things happen early and take the fire away from Hondo. We wanted to dictate the game and make things happen for us and not to us. We succeeded," said head coach Mike Williamson.

[illegible] had started [illegible] stats.

Bulldog running back Marlon Santos carried the ball [illegible] halftime. By contrast, the Owls [illegible] total offense in the game.

"We just played good solid football with very few mistakes," commented Williamson. "This was our first road game since the Ingram loss and the team was very determined to prove themselves on the road," he added.

[illegible] TD's five other Bulldogs con[illegible] Jimmy Stroud hit Brad Parker [illegible] the second quarter [illegible] intercepted an Owl pass and returned it 27 yards for another score. Just before half [illegible]

(See BULLDOGS, Page 9B.)



Bulldog running back Marlon Santos [illegible] against the Hondo Owls.

Staff photo by Dax Sandidge

Medina Bobcats clawed Nueces Canyon Panthers

The Medina High School Bobcats improved their season record to 4-2 with a resounding 28-0 victory over the Nueces Canyon Panthers Friday night.

The Bobcats got their scores early in the first and third periods and displayed a stingy defense allowing Nueces Canyon only four first downs in the game.

Following the opening kick-off by Medina, the Bobcat defense [illegible] Canyon 9 yard line. Medina moved the ball down to the 9 yard line and had a first down [illegible] Two running plays [illegible] gain, but from there Medina [illegible] with a total of 210 yards rushing Friday.

(See BOBCATS, Page 1B.)



OCT 20 93

Opinion

Letters to the editor

DJs move towards center

Dear editor:

The DJ Club would like to express gratitude for the tremendous success of our garage sale. We made over $800, and money is still coming in. The generosity of everyone was overwhelming. One lady kept coming back again and again because, as she put it, "I have kids, and I want to help as much as possible." That was the overall sentiment expressed by our contributors: "I want to help as much as possible." There was excitement over the prospect that a youth center was an attainable goal,and that adults and kids could work together to achieve that goal.

As things stand now, the DJ Club is in the designing stage of a new building. We have enough funds donated to enable us to buy insurance and "get the doors open." This wouldn't have been possible without the help of many people and businesses.

You all make what we, the DJ's, are attempting to do worthwhile. This community can do anything when we all work together...even help save our youth. Thank you!

K. Irene Stone
Bandera

P.S. Don't forget the DJ Club creed: "We are dedicated to preventing the loss of life of our youth due to alcohol or drug-related accidents."

guest editorial a "30" column — Larry T. Williams

Things change-things stay the same. Other epithets seen on bumper stickers make similar statements in (as of yet) unprintable language. Anyway, now is one of those changing times and time for me to move on to other endeavors.

I joined the Bulletin full time as photographer in January 1987 after working part-time for two years.

In the resulting almost seven years, I've photographed probably each county citizen at least once in some way. Sometimes good, sometimes not so good and sometimes tragic. I've written of smiles and frowns and tears. All of you have been a part of my news career and for the most part have been open, honest and more than helpful when I needed a shot or a story-or just a good laugh. I sincerely thank all of you who allowed me to intrude into your lives-thank you for sharing those special moments, good and bad, with me.

Since the Gods of business have dictated such, I'll not push a camera in your faces again as a reporter, but I will continue to shoot in the areas of freelance and commercial photography.

I'll see you around the county in the future but as an independent! I bid you all thank you and "-30-".

Larry T. Williams

just & thyme — Sandidge

Well, I ran into Jimmy Ray Beaudarc again the other day, and he was very happy-- seems he's discovered a brand new pastime/hobby/game he calls Vi-Karaoke.

"You get your kicks going to those bars and watching OTHER people get up on stage and make complete idiots of themselves," Jimmy Ray exclaimed with almost breathless excitement. "I think it will catch on- what do you think?"

The allure was almost irresistible! I closed my eyes and tried to visualize a few of the possibilities.

"I tried it out the other night, and it was the best fun I've had in a long time," Jimmy Ray continued. "I went down to THE big Karaoke bar, the 'Strut & Fret,' and you would not believe what I saw! It was worth the $25 cover charge just to see Wanda Faye wearin' her Tina Turner wig and platform shoes singin' 'What's Love Got To Do With It?'

"It 'bout brought tears to my eyes. I think a couple ol' boys proposed to her right there on the spot! She's bound to go to Hollywood and be a big star!"

I had to admit Wanda is just a big ol' wad of talent waiting to be discovered, but my skepticism got the best of me.

"Come on, Jimmy Ray," I said, "surely you don't think she's gonna be 'discovered' by anybody except a few locals down at the 'Strut & Fret.' It's hardly what I'd call the big time."

"You never know..." his voice trailed off as he wandered down the frozen food aisle.

A couple of days later, I saw Jimmy Ray again, and he said that one of the ol'boys that happened to be in the audience for Wanda Faye's debut was a film producer, and he wanted to cast her in the lead role of the Julia Roberts story - a made-for TV movie tentatively titled "Julia - From Pretty Woman to Lyle's Lovely Lady." I had to stop and think about that one.

"No time to talk any more," Jimmy Ray said as he rushed off. "I have to go be fitted for my Roy Orbison outfit..."

No doubt about it. The boy was stage-struck.

Hmmm... wonder where Wanda got that Tina Turner wig... maybe they have something in a Tammy Wynette...

Write to them.

President Bill Clinton
The White House
1600 Pennsylvania Ave.
Washington, D.C. 20500
Vice President Al Gore
Executive Office Building
Washington, D.C. 20501
U.S. Senator Kay Bailey Hutchison
703 Hart Senate
Office Building
Washington, D.C. 20510
(202) 224-5922
U.S. Senator Phil Gramm
370 Russell Senate
Office Building
Washington, D.C. 20510
(202) 224-2934
U.S. Representative Lamar Smith
422 Cannon House
Office Building
Washington, D.C. 20515
(202) 225-4236
Gov. Ann Richards
State Capitol, Room 200
Austin, Texas 78711
(512) 463-2000
Lt. Gov. Bob Bullock
P.O. Box 12068
Austin, Texas 78711
(512) 463-0001
State Senator Bill Sims
P.O. Box 12068
Austin, Texas 78711
(512) 463-0125
State Rep. District 73 Bob Turner
Austin, Texas 78768-2910

The Bandera Bulletin
P.O. Box 697, Bandera 78003-0697.

Entered as second class matter and postage paid at Bandera, Texas. Postmaster: Send address changes to The Bandera Bulletin, P.O. Box 697, Bandera, Tx. 78003. Office location: 1105 Cedar St. Phone (210) 796-3718.

Annual subscription rates: $14 in Bandera County, Mico and Utopia; $17 elsewhere. Mail subscriptions are payable in advance.

UPS: 040-980. © All material copyrighted. The entire content of each issue of The Bandera Bulletin is protected under the Federal Copyright Act. Reproduction of any portion of any issue will not be permitted without the express permission of The Bandera Bulletin.

Published weekly on Wednesday by
Hill Country Newspapers, Inc.
Dan Sandidge ..... Publisher
Janna Sandidge ..... Editor
Stephanie Logue ..... Staff Writer
Carolyn Edwards ..... Advertising Production
Georgia Ann ..... Advertising Sales
Rose Coker ..... Classified Production
Correspondents: Dorothy Dean, Bungy Hartshorn, Lynn Scotty, Peggy Tobin, Mada Wadgworth, Marti Hampton, and Lyndell Williams.

This newspaper reserves the right to reject any material which is deemed unsuitable for publication. Material will be corrected upon being brought to the attention of the editor and cannot exceed the amount paid for the space occupied by the item, and only after the first publication of the ad.



State Capital HIGHLIGHTS

By Lyndell Williams and Ed Sterling
TEXAS PRESS ASSOCIATION

AUSTIN — Three former Texas Agriculture Department officials were found guilty last week by a federal grand jury on charges of conspiracy and bribery in a scheme to trade public funds for the solicitation of campaign funds.

The defendants were aides of former agriculture commissioner Jim Hightower, who was defeated in his 1990 re-election bid. According to testimony, former deputy agriculture commissioner Mike Moeller, his assistant Peter Thomas McRae and division chief Billie Quicksall hired consultants with public money to travel the state soliciting political contributions for Hightower's campaign.

Moeller was found guilty on a charge of conspiracy and six other counts of misappropriating or theft of public funds. McRae was found guilty on five counts and Quicksall was found guilty on four counts. The three face 36 to 48 months in prison and fines under federal sentencing guidelines. A sentencing date of Nov. 19 has been set.

Jurors heard how $173,000 in public funds was misspent. The bulk of the money was said to go to consultants Bob Boyd and Russell Koontz, both retired longtime agriculture department employees.

Agribusiness owners whose livelihoods are regulated by the agriculture department testified that Boyd and Koontz pressured them for campaign contributions during business trips. Boyd and Koontz were excused from the trial because they suffer from ill health.

Hightower said he returned all of the improperly raised campaign donations after reading a 1990 report in *The Dallas Morning News* concerning the actions of the consultants.

Hightower was not accused of any wrongdoing, but Assistant U.S. Attorney Dan Mills said charges against the former commissioner could emerge as a result of the verdict. Mills suggested the defendants might come forward with more information because they are facing a prison sentence.

Moeller's attorney, William Allison, said his client would appeal the verdict.

Grand Juror Subpoenaed

A subpoena was filed last week for Melvin G. Wrenn of Austin who served on the grand jury that indicted U.S. Sen. Kay Bailey Hutchison last month on five criminal charges.

Hutchison's attorney, Dick DeGuerin of Houston, filed the subpoena instructing Wrenn to appear for questioning at the Travis County Courthouse on Oct. 28.

DeGuerin could not be reached for comment on why the subpoena was filed. He earlier accused Travis County District Attorney Ronnie Earle of discouraging witnesses in the case from talking to defense attorneys.

Schools and Income Tax

A state personal income tax is part of the solution to Texas' public school funding troubles, a Texas Association of School Boards official testified last week in an education finance trial.

Billy Walker, TASB executive director, testified that equity in school funding will occur only when the state comes up with a better tax system.

"A personal income tax is part of that solution," Walker told state District Judge Scott McCown, presiding judge in the nine-year-old school finance case.

"You must solve the state revenue problems before you can solve your school finance problem," Walker said. "If the state does not solve the revenue problem, then the school finance problem may well be insoluble."

Walker's comments came in response to a question by McCown, who asked the school finance expert how he would improve the education funding system. Walker said he and the association have no position on whether the school finance law is constitutional. But whatever system is used, he said, there must be more money for education.

Professor Calls Plan Fair

In later testimony, a New York University professor said Texas would have one of the most equitable school funding systems in the nation under its news education finance law.

Robert Berne, associate dean and professor of public administration at the university, was called to testify by state attorneys defending the law against challenges by property-rich and property-poor school districts.

"I think if it plays out the way we've anticipated, it will produce a system that is the most equitable in the country," Berne said.

Texas Short on Grants

Texas ranks near the bottom — 46th in the 1992 fiscal year — in seeking and getting federal grants.

The U.S. Census Bureau gave Texas that low per-capita ranking because the state received only 5.3 percent of the federal grants available when it had 6.8 percent of the country's population.

The state's failure to capitalize on federal dollars makes Texas a "donor" state, one where more federal dollars are leaving than returning.

Comptroller John Sharp estimated the cost of being a donor state in 1990 was $2.4 billion.

Other Highlights

- U.S. Rep. Martin Frost, D-Dallas, announced he will run for re-election next year rather than seek the Senate seat held by Republican Kay Bailey Hutchison. "I intend to spend all my energies with the future of the Super Collider," he said.
- U.S. Housing and Urban Development Secretary Henry Cisneros has squelched rumors that he will run for the U.S. Senate next year. "I can't imagine any scenario under which I would be a candidate next year," said the former San Antonio mayor.
- Early voting for the Nov. 2 statewide election started last week and runs through Oct. 29. The ballot includes 16 proposed constitutional amendments on subjects ranging from an income restriction to prison construction.

THE SPATS by JEFF PICKERING



OUT ON A LIMB by GARY KOPERVAS



R.F.D. by MIKE MARLAND

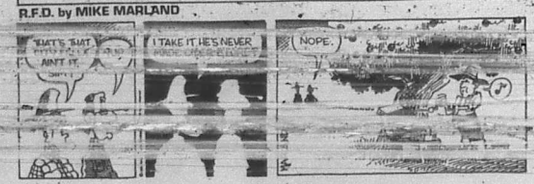



Bandera High School's marching band will compete Saturday, Oct. 23 at UIL marching contest at Barry Field, Hondo High School. The Bulldog band is scheduled to perform at 5 p.m.

Staff photo by Dan Sandidge

'Alternative' Halloween set at Medina Baptist church

Preparations are underway for the fourth annual alternative to Halloween party hosted by the First Baptist Church in Medina.

There will be candy, prizes and games. This year, face painting will join the fun for the first time. Children through the sixth grade are invited. The party begins at 6 p.m. on Sunday, Oct. 31 and ends at 8 p.m. with a pinata known as Balaam's donkey.

Since it is an alternative to Halloween, children and adults are asked to dress as something God has made, or in a happy costume. "No witches, ghosts, goblins, etc., please," requests event organizer Dixie Cohn.

For more information, contact Dixie Cohn at 589-2309.

Blood drive set in Medina Oct. 20

Medina Texas Development Corporation will sponsor a blood drive Wednesday, Oct. 20 from 3:30 to 7 p.m. at the Medina Garden Club Center.

Drop ins are welcome. For additional information, call Rose King at 589-7180.

ASCS county election Dec. 6

The Bandera County Agricultural Stabilization and Conservation Service (ASCS) will hold a county committee election on Dec. 6.

"The county committee has the responsibility of administering the various USDA farm programs at the county level," says Bandera County ASCS executive director Joy Gallagher. "Nominating petitions were mailed to all eligible producers of agricultural products on Oct. 7.

"Petitions will be accepted through Nov. 1 at the Bandera County ASCS office."

Cub Scout
HALLOWEEN CARNIVAL
Saturday October 30
6:30-9:30 p.m.
at
Pipe Creek Community Center
❑ Costume contest
❑ Prizes
❑ Food
❑ Games
❑ Cake Walk
❑ Haunted House
FAMILY FUN for KIDS of ALL AGES!

Bandera County R & D will elect officers Oct. 21

A meeting of the Bandera County Resource Conservation and Development Committee will be held on Thursday, Oct. 21 at 6:30 p.m. at the First State Bank meeting room. Elections for officers and council representatives to the Alamo RC&D Area will be held at this meeting.

The Bandera RC&D committee's purpose is to provide assistance to local persons and organizations in their efforts towards community development and improvement. This assistance could be in the form of raising funds, obtaining technical or professional advice, or possibly networking with others with similar ideas or projects.

All meetings are open to the public and any individual or organization interested in improving their community is urged to attend this meeting and become an active member of this committee. For more information, call Billy Griffin at 796-3334.

Community chorus plans Christmas concert

A Christmas concert featuring the songs "O Come, O Come Emmanuel;" "O Come All Ye Faithful;" "As Lately We Watched;" and "Away In A Manger" is planned by the Bandera Communtiy Chorus group, according to group leader Jerry Neuenschwander.

The group practices each Sunday afternoon from 3 to 5 p.m. at the Bandera High School band hall, with Neuenschwander directing and Karen Breazeale accompanying on the piano.

"Anybody that can carry a tune, or who has a big bucket" is invited to join the group, Neuenschwander says.

Sheriff's report

The Bandera County Sheriff's Department answered 74 calls for service during the week of Oct. 11 through Oct. 17.

One call each was received for: disturbance; family disturbance; shots fired; obstructing roadway; reckless driving; forgery; burglary of vehicle; keep the peace and criminal trespass.

Other calls during the week included: missing juvenile, 2; assist EMS, 2; welfare concern, 2; burglary, 2; illegal dumping, 2; suspicious circumstances, 3; alarm, 3; suspicious person, 3; assault, 3; animal calls, 3; major vehicle accident, 4; suspicious vehicle, 4; theft, 4; and criminal mischief, 6.

On Oct. 11, a Bandera resident reported that someone had broken into his travel trailer and removed a flashlight, milk and cigarettes.

A Lakehills resident reported a burglary at his home on Oct. 15. Items taken included: a VCR, stereo, Camcorder, Cassette player and tool box.

Robert Wilkerson, 35, of Bandera was arrested on Oct. 12 for a violation of parole. He faces a felony charge.

International Gala planned at Assembly of God church

An International Gala will kick off the 1993 Mission's Convention at the Community Assembly of God Church in Bandera on Saturday, Oct. 30 at 7 p.m. A pot luck dinner with dishes representing various countries will be served.

Everyone is invited to attend.

Children, youth and adults will be dressed in costumes representing home and foreign mission fields. There will be a prize for the best costume. There will be international games for the children with prizes and candy. The youth group will present a skit on the youth missions program, Speed the Light.

Speed the Light furnishes transportation, printing equipment and audiovisual equipment for missionaries. In the past 48 years, teenagers in the Assemblies of God have given over 75 million dollars for STL equipment. The children have been collecting money in Bible banks for the Light for the Last program which provides literature, Bibles and tracts for missionaries. They will turn in their banks at the dinner.

The missions convention is aimed at making the entire church aware of the needs of missionaries.

The speaker for the Sunday morning service on Oct. 31 will be from the Hillcrest Children's Home in Fairfield. The church is collecting items to be sent. The home needs: food items; personal hygiene, medical and non-food items (detergents, soaps, etc.); and miscellaneous items. Sheets, towels, underclothes- anything needed to run a home- is needed in quantity for the children's home.

Donations are being accepted at the church, 307 11th Street, or at Lowe's TV. For more information, contact the church at 796-8456.

Medina Lake A.A.R.P. will meet Monday

The Medina Lake A.A.R.P., #3638 will meet on Monday, Oct. 25 at 11 a.m. at the Lakehills American Legion building for an executive meeting.

A covered dish dinner will be served at noon, followed by the monthly meeting at 1 p.m. Entertainment will be a "sing-a-long" of Texas melodies.

Pansies...
for color all winter
• All colors
• All kinds
BIGGEST SELECTION IN THE HILL COUNTRY.
The Plant Haus 2
see Jefferson, Kerrville

Dr. George Pasto, M.D.
Obstetrics & Gynecology
is now seeing patients at
BANDERA FAMILY PRACTICE CLINIC
Call for an appointment at (210) 796-7713

October 1993

A statistical outlook
According to Blum's Farmer's and Planter's Almanac

First Quarter Moon Oct. 25 — Hunters Moon, Oct. 30

Plant above-ground crops: Oct. 20, 21, 25, 26; transplant: Oct. 20, 21; apply chemical fertilizer: Oct. 25, 26; wean: Oct. 20-26; kill farm pest: Oct. 30, 31.

Cooler temperatures due Wednesday!

Wednesday's forecast calls for cloudy skies, with a cool north wind due around mid-day to bring temperatures down into the mid 50s, with a high near 70. After the front blows through, it will definitely be cloudy and cooler, with chance of rain moving up to 70 percent. Thursday's forecast calls for more of the same, with a high near 60; Friday, decreasing cloudiness and continued cool temperatures ranging from the 40s up into the mid 60s. Saturday will be fairer, and Sunday temperatures will begin to warm, with highs in the 70s.

Calendar

Wednesday, Oct. 20
Sunrise 7:38 Sunset 7:59

CCSCT-WIC Women, Infant, Children Nutritional Program, office on Cottonwood, 9 a.m., 1 p.m.
Immunization Clinic, 1207 Cottonwood, 9-11 a.m.; 1:30-4 p.m.
Hill Country Council on Alcohol and Drug Abuse, free confidential assessments for substance abuse, 1207 Cottonwood. 1-800-826-5436.
Medina United Methodist Women, Youth Center, Medina, 2 p.m.
Blood Drive, Medina Garden Club, 3:30-7 p.m.
Baptist Women of Medina, 6 p.m.
Medina Lake VFD training session, Central Fire Station, 7:30 p.m.
Alcoholics Anonymous, Lakehills, 29th Street, 8 p.m.
Alcoholics Anonymous, Bandera, 1301 Mulberry, Noon & 8 p.m.
Low Impact Exercise, 8:30 a.m.; Table Games, 9:30 a.m.; German Study, 10 a.m.; Table Games, 1 p.m.; Silver Sage Corral.

Thursday, Oct. 21
Sunrise 7:39 Sunset 6:58

Quilting Bee, American Legion Post 157, Bandera 10 a.m.
Bandera Chapter DAR, First State Bank, 2 p.m.
Rio Hondo Extension Homemakers Club Study Group, 2 p.m.
Line Dancing, All ages, Silver Sage Corral, 7 p.m.
American Red Cross, Bandera Chapter; Civil Defense Committee, Courthouse, Bandera, 7:30 p.m.
Bandera American Legion Post 157 & Aux. Pot Luck Dinner, 6:30 p.m., General Meeting, 7:30 p.m., Legion Hall, Bandera.
Alcoholics Anonymous, 1301 Mulberry, 7 p.m.
Bandera County Helping Hand, Helping Hand Center, 7 p.m.
Medina Volunteer Fire Department, Practice, 7-7:30 p.m.; Business meeting to follow; Youth Center.
Bandera Rockbounds Meeting, Silver Sage Corral, 7:00 p.m.
Table Games, 1 p.m.; Silver Sage Corral.

Friday, Oct. 22
Sunrise 7:40 Sunset 6:57

Jolly Elders, Medina Baptist Fellowship Hall, 11 a.m.- 4 p.m.
Racing, Bandera Downs.
Bingo, American Legion Hall, Bandera, 7 p.m.
Jam Session, Medina Garden Center, 7 p.m.
Alcoholics Anonymous, Bandera, 1301 Mulberry, Noon & 8 p.m.
Low Impact Exercise, 8:30 a.m.; Bridge, 9:30 a.m.; Table Games, 1 p.m.; Advisory Board Meeting, 10 a.m.; Silver Sage Corral.

Saturday, Oct. 23
Sunrise 7:40 Sunset 6:56

Barrel Racing, Lightning Ranch, Exhibition Runs: 10 a.m.; Races: Noon.
PTO Fall Carnival, Alkek Elementary School, Noon to 4 p.m.
Racing, Bandera Downs.
Alcoholics Anonymous, 1301 Mulberry, 7 p.m.

Sunday, Oct. 24
Sunrise 7:41 Sunset 6:55

Medina Lake Liberty Bike Tour, LH Civic Center, Registration: 7 a.m.
Attend the church of your choice!
Racing, Bandera Downs.
Alcoholics Anonymous, Bandera, 1301 Mulberry, 8 p.m.

Monday, Oct. 25
Sunrise 7:42 Sunset 6:54

Bandera County Commissioners Court, Courthouse, 9 a.m.
Medina Lake AARP at Lakehilla American Legion Hall; Executive Meeting, 11 a.m.; Covered Dish, Noon; and Business Meeting, 1 p.m.
Flying L Mixed Foursome Scramble. 5:30 p.m.
Bandera Optimist Club, Econo Lodge, 7:30 p.m.
Bandera Masonic Lodge #1123 AF & AM, Masonic Lodge, 7:30 p.m.
Bandera County Youth Center Meeting, Bandera Bank, 7:30 p.m.
Alcoholics Anonymous, Bandera, 1301 Mulberry, Noon & 8 p.m.
Low Impact Exercise, 8:30 a.m.; Weaving, 9 a.m.; Arts and Crafts, 10 a.m.; Sketching, 1 p.m.; Table Games, Puzzles, etc., 1 p.m.; Silver Sage Corral.

Tuesday, Oct. 26
Sunrise 7:43 Sunset 7:53

Flying L Ladies Golf Assoc. 12:30 p.m.
Bingo, Lakeshore Volunteer Fire Department, Wharton's Dock Road, 7 p.m.
Alcoholics Anonymous, 1301 Mulberry, 7 p.m.
Hill Country VFW, Pipe Creek Community Center, 7:30 p.m.
Medina Rotary Club, Youth Center, 7:00 p.m.
Weaving, 9-12 a.m.; Quilting, Group Oil Painting, 9 a.m.; Auto Harp Melodier Practice, Ceramics, 10 a.m.; Birthday Lunch, Noon; Table Games, Puzzles, Dominoes, Cards, 1 p.m. , Silver

Wednesday, Oct. 27
Sunrise 7:43 Sunset 7:52

Hill Country Council on Alcohol and Drug Abuse, free confidential assessments for substance abuse, 1207 Cottonwood. 1-800-826-5436.
AARP Bingo Party, Bandera Nursing Home, 2:30 p.m.
Bandera Volunteer Fire Department, Firehouse, 7 p.m.
Alcoholics Anonymous, Lakehilla, 29th Street, 8 p.m.

OCT 20 93

Bandera schools observe Red Ribbon Week

Theme for anti-drug crusade is 'Be Drug Free '93'

Bandera schools are joining the Texan's War On Drugs in observation of Red Ribbon Week. Red Ribbon Week is an annual tribute to a federal agent, Enrique Camarena, who lost his life in the battle against illicit substance use.

This year, Red Ribbon Week will be from Oct. 23 to Oct. 31. The theme is "Be Drug Free 93".

Alkek Elementary School will display Red Ribbon Week themes at their fall carnival "Fiesta" on Saturday, Oct. 23 from noon to 4 p.m. They will also decorate hallways with posters. The posters will be judged by a panel from the Optimist Club. Winners will receive coupons for Dairy Queen treats. They will also be recognized at the Tuesday, Nov. 9 school board meeting.

A "Say No to Drugs" frisbee contest will be held on Tuesday, Oct. 26 in individual physical education classes. During the week, Alkek Elementary classes will be visited by Bandera High students promoting anti-drug and alcohol philosophies. Also during the week, Alkek Student Council members will man a table to hand out anti-drug literature.

The Bandera Middle School campus will be adorned with posters in the hallways. The posters will be judged by the campus Parent/Teacher Organization on Tuesday, Oct. 26. Winners will be acknowledged at the Nov. 9 school board meeting.

Junior High students will also write original skits which shall be performed for and judged by the PTO. Winning skits will be performed at the weekly pep rally on Thursday, Oct. 28.

Students from the "I Care Council" and the campus' student council will supervise the decorating of trees and other school property with red ribbon and banners on Monday, Oct. 25. They will also get pledge posters signed by students and posted on the campus and in the community. Area residents will have an opportunity to sign a pledge: "neighbor by neighbor, ribbon by ribbon, we the people of Bandera County are united for drug free youth."

Grade-level assemblies will be held Friday, Oct. 29 to hear a presentation by the Texas Alcoholic Beverage Commission's program to focus on histories of alcohol and drug abuse at an early age; a history which appears as a consistent factor in cases involving those currently housed in Texas prisons and jails.

This Project S.A.V.E. will be presented on the Bandera High School campus on Wednesday, Oct. 20 at 9:55 a.m., and again on Wednesday, Oct. 27 at 9:55 a.m. The public is invited to attend.

The Bandera High School student council will present a T-shirt to all student council members which displays the statistic that a drug or alcohol related death occurs every 23 minutes in the United States.

Student Council members will see that a red dot is placed on all Bulldog football helmets prior to the Somerset home game scheduled for Friday, Oct. 29.

Students and staff members at the Bandera school campuses will receive red ribbons to wear during the week.

Foster homes needed by State of Texas agency

The Texas Department of Protective and Regulatory Services is looking for families to provide a stable and nurturing environment for children who must be removed from their homes due to abuse and neglect.

Those interested are invited to attend a foster parenting information meeting on Oct. 21 at 7 p.m. at 1904 N. Llano in Fredericksburg. This is being offered for people from Bandera, Kendall, Kerr and Gillespie counties.

Children needing placement range from zero to age 17. They need stability, love, and an opportunity to hold on to as many family connections as possible. Homes are especially needed for sibling groups.

Prospective foster parents should be at least 21; single or married for at least two years and financially stable. For more information, call Cindy Sykes at (210) 249-3533.

Medina varsity cheerleaders to sponsor 'October Dance'

Medina varsity cheerleaders are sponsoring an "October Dance" at the Medina School cafeteria on Saturday, Oct. 23 from 8 p.m. to midnight.

The dance is a fund raiser. It is open to all ages. Refreshments are provided. There will be a dance contest and door prizes.

Disc jockey James Lang will provide music for the dance.

Advance tickets are $3 for an individual or $5 for a couple. At the door, tickets will be $3.50 for an individual and $6 for a couple.

For more information, call Linda McGlathery at 589-2851.

Camp Ranch takes two first places

Camp Ranch of Bandera County took two first places under the English and English Cross Cattle classifications in the Fall Stocker Feeder Show and Sale at the Union Stock Yards in San Antonio on Sept. 29.



Staff photo by Stephanie Logue

D.J. Club members held a garage sale on Saturday to raise money for a youth center. Everything- from pictures to puppies- tempted browsers to buy.

Tarpley

Nettie Dean

Our area has had no rain for some time and it is needed badly. The temperatures continue to run high day and night.

Rita Cox and Bob Foure were married August 27 in the Mountain Laurel Chapel at the K.Stranda place. Rev. Glenn Rhines performed the ceremony. A small reception followed hosted by Alta Rhines and Vi Strand. The couple will live in the Rio Hondo subdivision.

Kay and Vi Strand rejoice in the birth of Zachery Allen Strand on Sept. 20. This is their eighth great grandchild. Zachery is the son of Kurtis and Carla Strand of Red Oak, Texas.

Visitors of Tarpley Baptist Church Sunday were Mr. & Mrs. Chester Posey of Clifton, Texas who also have a home near Tarpley. Others visiting were Bryon Gillespie with four year old daughter Kayla, and Edna Cheatham of Kingsland, Texas, who along with her husband, was visiting her mother, Mrs. Earl Hood over the weekend.

Mr. and Mrs. Edgar Sprott of Garfield, Ohio were recent visitors of his niece, Mrs. Felix Billings. Other visitors of Lorene's were her Aunt, Mrs. Ben Graff and her daughter, Dorothy Marie Schuehle of Hondo.

Elsie and Nettie Dean drove to New Braunfels Saturday to visit their son and family, Charles, Marcia, Jacob and Rachel and Marcia's mother, Betty Fulgham of Haskell, Ok. The occasion was Rachels seventh birthday. They also attended a soccer game in which Rachel played.

Recently Mr. and Mrs. Harold Jackson, accompanied by Mr. and Mrs. Erhard Walzem, drove to Nixon visit Kenneth and Pat Callaway.

Elsie Baer and two lady friends of Seguin visited Elsie's cousin and husband, Viola and Harold Jackson recently. They lost the way and drove to Hondo-then called for directions.

Tessie Imhoff of New Braunfels also was a visitor of Mr. and Mrs. Harold Jackson. She is Viola's cousin.

Leroy and Janette Nall of Andulusia, Alabama spent several days visiting her sister, Laura and Erhard Walzem.

The Gingerbread House
Flowers & Gifts
Greenleaf Potpourri $2.50 per bag
+ Beeswax Candles
+ Soap
with never-fade decals
+ Potpourri Melts
• Use in vacuum
• As a car refresher
• In the simmering pot
• As a bathroom freshener
Or, place an envelope of potpourri anywhere!
SAVE with our VALUE-BACK BUCKS!
The store where you are paid for shopping with us!
1104 Cedar St. 796-7400 1-800-522-2735 796-3616
Behind Busbee's Barbecue
Wire Service---Delivery
VISA/MC/AMEX/DISCOVER Layaway

RODEO
Service Department
Tire Balance and rotate $24.95
Front Wheel Bearing Repack $27.95
Lube, Oil and Filter $14.95
Front End Alignment
2 Wheel $29.95
4 Wheel $49.95
Tune Up
4 Cylinder $28.95
6 Cylinder $34.95
8 Cylinder $46.95
Transmission Service $54.95
Antifreeze Service (up to 1 gal. added) $21.95
21 Point Inspection (inc. Lube, Oil & Filter) $20.95
Brake Service (per axle) $99.95
Come in and let our Service Manager, Gene Dickinson, help you keep your car in top running condition
Highway 16 South • Bandera, Texas 78003

LAKESHORE VOLUNTEER FIRE DEPARTMENT
Annual TURKEY SHOOT
Saturday Oct. 30 from 10 a.m. to ?
Competition for all ages
Food
PRIZES
Flea Market
Arts & Crafts
CHILDREN'S

Burt Reynolds Stars In This Year's Most Arresting Family-Comedy Hit!
One kid's fantasy. One cop's nightmare.
BURT REYNOLDS COP AND A HALF
PG
STEREO SURROUND
MCA UNIVERSAL
MORE COPIES! MORE COPIES!
We have more copies of this movie in stock. So, why go anywhere else when your best chance of getting the movies you want IS HERE!
VIDEO OUTLET
We've Expanded...More HITS! More COPIES!
CALL (210) 796-3710

Cookbooks, bandanas to be given out at Hunters Barbecue

The first 1,500 visitors to the 31st Hunters Barbecue on Friday, Nov. 5, will receive 50-page Camp Cookbooks. Bandera souvenir bandanas will also be presented to 1,500 guests.

The Hunters Barbecue will be held at Mansfied Park. Serving will begin at 5 p.m. in the recreation hall. Entertainment and a hunters symposium will be held in the showbarn from 4:30 p.m. to 7:30 p.m.

The following are recipes from the Camp Cookbook.

Buzzard Breath Venison Chili

Brown 2 pounds of ground venison in 1/2 cup hot bacon drippings. Season with salt and pepper. Add: 1 medium onion, chopped fine; 3 tablespoons chili powder; 3 tablespoons flour. Sear a little longer. Then add 1 cup tomato sauce and enough water to cover. Simmer about 1 hour. Garlic may be added.

Road Kill Armadillo

Add oleo or butter to a Dutch oven. Fry three pounds of meat until brown. Add: 2 chopped onions, 1 chopped bell pepper, 2 minced garlic cloves, and two stalks of celery. Saute 5 minutes. Add 1/2 cup Burgundy wine and the juice from a small can of mushrooms. Cover the pot and simmer until the meat is tender. Add water as needed.

Remove meat from the pan and add to the juices a mixture of water and flour to make a smooth paste. Add 1/2 cup chopped onion tops and parley, mixed, mushrooms and enough water to make gravy. Cook five minutes and pour over the meat. Serve with rice.

To prepare an armadillo, place it on its back. Cut off its head, tail and feet. Remove belly skin, then pass a knife along and around the shell to remove meat. Clean it the same as a turtle. Wash and scald the meat.

FREE CAR WASH WITH OIL CHANGE
• Change oil (up to 5 qts. 10W-30) Pennzoil
• Change oil filter
• Check all fluid levels
• Lubricate fittings
Performance. Protection. Quality.™
VALUABLE COUPON
PLUS BANDERA SPECIAL!!
WHY GO ANYWHERE ELSE?
FREE Wheel Brite and Liquid Polish Wax. A $7.50 Value! Must present this coupon
HILL COUNTRY CAR WASH & QUICK LUBE
200 Cully Drive Behind River Hills Mall, Kerrville 896-4917
VALUABLE COUPON

Help us Celebrate Our...
6th Anniversary!
WIN..
a Panasonic AM/FM Stereo w/dual cassette & CD player! a $300 Value!
Drawing to be held Friday, November 5 at 6 p.m.
Come by and register! Need not be present to win.
Braun Drug
M-F 8:30-6:30 210-796-7701 Sat. 8:30-2
Diana Braun, Pharmicist/Owner 1114 Main

SARA group will hear successful authors

The San Antonio Romance Authors (SARA) will hear "two successful authors," Carolyn Flint and Catherine Hudgins, explore the topic of "The Romance of Selling to Silhouette" on Thursday, Oct. 21 at 7 p.m. at Jim's Restaurant at San Padro and Ramsey Streets in San Antonio.

Flint and Hudgins, who have sold to the publishers lines Intimate Moments and Romance, respectively, will explore the methods of becoming published. Flint will focus on the value of a critique group in preparing for publication and adjustments to becoming published.

Authors, published and unpublished, are invited to join members and guests of SARA for the meeting.

For membership information about SARA, contact Linda Mathis, membership chairman, at 210-497-8038.



New officers were installed at the Optimist Club meeting on Monday, Oct. 4. They are: Kathryn Washer, president; Jack Massa, vice president; Bill Hayes, vice president; Dan Reese, secretary/treasurer; Florida Barnes, director; Reagan Peterson, director; Randy Roberts, director; Ken Seale, director; Gail Stone, director; Richard Thornber, director; and Al Heep, past president. Governor Michael Klein gave the address and installed the officers.

Celebrated speaker to be part of Hunters Barbecue symposium Nov. 5

Celebrated speaker part of Hunters BBQ symposium

Author Rod Marburger, who is the leading white tail deer researcher in the State of Texas, will speak at the Hunters Barbecue symposium on Friday, Nov. 5 from 6 to 7 p.m.

Marburger will speak on: the story of antler growth; deer rut; and proper nutrition. He is the author of "King of Deer," a book on deer management.

He spent 17 years as a research biologist for the Department of Wildlife. He left that department in 1976 and founded his own business in Kerrville.

Marburger's business, Wildlife, sets a goal of helping ranchers improve the quality of wildlife on their land without spending a lot of money.

Learn to hunt without weapons

Harry Bowden, a professional nature photographer, will speak at the 31st Annual Hunters Barbecue on Friday, Nov. 5.

Bowden has been a full-time professional nature photographer since 1979. He hunts wildlife without using weapons. The Vanderpool resident sells his work at art shows throughout the United States.

His photography has been shot throughout the United States. He concentrates on the southwest and Rocky Mountain states.

Rhonda Frels awarded scholarship



Rhonda Koog Frels, the daughter of Mr. and Mrs. A.R. Koog of Bandera, has been awarded a $1,000 scholarship by the Kindergarten Teachers of Texas.

The award was made at the Sept. 17 KToT conference in Houston. The organization awards two scholarships each year, one for a graduate student and one for an undergraduate in the state of Texas.

Frels is a senior elementary education major at West Texas A&M, Canyon. She earned an associate of arts degree from Clarendon College. This semester she was awarded an academic scholarship from the education department of WTAMU.

She is a member of Kappa Delta Phi, Student Reading Council, First Baptist Church, Panhandle Piecemaker's Quil Guild and Mothers Inc. She and her husband, Mark A. Frels have lived in Pampa 14 years. They are the parents of three boys, Brian, 12; Michael, 9; and Kevin, 3.

Fredericksburg sets Food & Wine Fest

A "taste of Texas" including 30 food exhibitors and 13 vineyards represented will be included in the third annual Fredericksburg Food and Wine Fest Saturday, Oct. 23 from noon to 8 p.m. in Market Square in downtown Fredericksburg.

Among the exhibitors will be representatives from Love Creek Orchards of Medina, who will represent Texas' apple industry with apple butters, syrups, jellies and sauces.

The event's $10 adult admission price includes one complimentary wine glass and five tastings, along with musical entertainment, auction, games and a wide selection of culinary related activities.

First State Bank
BANDERA--LAKEHILLS
NEW CAR RATES As Low As 6.5% APR
USED CAR RATES As Low As 7.5% APR
(Rates subject to change)
SEE US BEFORE YOU BUY!!
BANDERA 900 MAIN ST.
LAKEHILLS HWY 16 & FM 1283

Fall Savings on all Cellular Bag Phones
$16.25 & No Activation Fee
*No programming fee or surcharge
Doug or Kelly O'Neal 535-4116
HILL COUNTRY CELLULAR COMMUNICATIONS
P.O. Box 63511
Pipe Creek, TX
Phones are subject to credit approval & must be activated through SWBMS.

We're Back! and ready for a spectacular Fall tour season...
with San Antonio city tours, Mexico shopping and sightseeing trips and many other upcoming trips.
Si Texas Tours
Fall Color Trips
Christmas Lights
FOR RESERVATIONS AND INFORMATION
210-733-4710

OCT 20 93

HORSESHOE CAFE

DAILY LUNCH SPECIALS from 4.25 Includes dessert & drink

• The best Chicken Fried Steak in Texas
• All food prepared Home-style
• Mexican Food • Steaks • Desserts

Monday: Meat Loaf
Tuesday: Enchiladas
Thursday: Spaghetti
Friday: Baked Chicken

Fast, friendly service
6 a.m.-9 p.m. 6 Days a Week
(210) 535-6337

ORDERS TO GO AVAILABLE
Closed Wednesday
Hwy. 16 Pipe Creek, Texas

DANCE WHERE THE LEGENDS HAVE PERFORMED!
THIS WEEK FEATURING:
TERRY SNEED
Friday, Oct. 22, 9-1 $5 cover
FREE DANCE: Thursday, 8-12. with "Shon Compain"
TERRY SNEED
Saturday, Oct. 23, 9-1 $5 cover
MEYER ANDERSON
Sunday, Oct. 24, 7-11, No cover
Watch for info on our Halloween Party!
Plan lunch or dinner in our authentic Dance Hall.
FULL MENU. Steaks our specialty.
THE CABARET BANDERA TEXAS DANCE HALL A TEXAS LEGEND
Free Lunch Delivery M-F 11-1
Call 796-3095 for reservations, catering or parties
801 Main, Bandera

THE OVERHEAD DOOR
OVERHEAD DOOR COMPANY OF KERRVILLE
512-895-2822

Match Makers
Dates Companionship Mates
All Ages • Confidential
(210) 896-6116
Weekdays 10 to 10

October 23 & 24
FREE BINGO
Enjoy a weekend of Bingo! Your $78 covers:
• Sleep overnight in a hotel
• Ride in a bus
• Eat delicious meals
Play Bingo FREE! On Sunday
Call toll free
1(800) 841-5498

They went batty!

Junior high students learned about furry night flyers from speliological expert

Students at Bandera Junior High School went batty for a brief period Wednesday, Oct. 13, when they attended an informative program about the furry night-flyers presented by Bob Cowell, President of Bexar Grotto and member of the Texas Speleological Association.

The program was put together by three gifted and talented students, fifth graders Kate Murphy, Jennifer Roach and Kendra Bryson. The girls decided, as a project, to bring the classroom and community together in an interview or meeting and for a subject they picked cave exploring or spelunking. That choice led to the T.S.A. and their tie-in to the Bat Conservation International and eventually to Cowell and his narrated slide program on bats.

Cowell opened his presentation with a frank discussion about the dangers of handling any bats which are on the ground or in places where they are not normally found. "I'll guarantee that those bats are sick and I'll guarantee that 99% of them have rabies," said Cowell. He explained that as a person who handles bats regularly, he takes rabies vaccinations (a series of three shots) every two years.

Cowell continued with a discussion on vampire bats and the myths associated with their dark history.

The slide program emphasized the economic value of bats and the large niche they occupy in the scheme of nature.

The program closed with a question/answer session and as the youngsters filed out, comments included expressions of wonder about the worth of bats and the mis-information about the creatures that has been passed along over the centuries.



Bat expert Bob Cowell's presentation filled junior high students with wonder.

Your Basic Bandera

Peggy Tobin

If it has actually rained on Bandera County—really RAINED— before you read this, scratch our complaint that the northers are coming in dry again or turning east above Waco to rain on that part of the country where wetness is usually redundant.

Of course the fact that we are living on the edge of the Chihuahua Desert is, we repeat, the reason the hill country is such a fascinating place to be if you are interested in looking at the natural scene. The see-saw cycles between just wet enough and too dry make for a beautiful succession of different plants and even animals.

Have the fire-ants departed or are they just biding time underground? After one visit to our place by Hill Country Pest Control during the summer heat and a stinky application of orthene on nearby mounds, we have seen no evidence of the return of these menacing creatures, even after what rain we've had. Are they still bothering you? (How can WE be so lucky?)

Festooning old-fashioned fences here and there in this suddenly beautiful October have been twirling tangles of Queen's Crown. When we were growing up in a kinder, gentler San Antonio, every house and wall was smothered in these eager vines with their electric pink flowers. Queen's Crown was the true symbol of fall.

Of course the vines were eager indeed to grow and cover everything, much like kudzu in the deep South, and after Word War II, it seems that people got rid of them in favor of clipped neatness. Or perhaps the fifties drouth did them in.

Anyway, we have missed this brightest fall color and have been happy to see it surviving here and there around old places in Bandera. And over in Comfort on High Street, one little German house is set off lately by a spectacular display of Queen's Crown on the fence behind a border of purple Michaelmas asters. Hope someone took a picture last week.

Not at all endangered are the ranks of yellow Maximilian daisies, growing in swags along Highway 16 and covering an entire field just a ways out the Kerrville highway. All spring and summer one sees only rounded green mounds, thankfully protected by highway mowers. Then in September the mounds shoot up into towers of flowers, which brighten all the rights of way from here to there and wave happily when north breezes come in.

The Maxi-daisies are members of the sunflower family and sometimes are listed as sunflowers, but we prefer the more socially acceptable appellation of "daisy". Otherwise we might think they were weeds.

Incidentally, it was interesting driving down the South Plains a few weeks ago and noting how many farmers were raising sunflowers for birdseed or oil for human use. The fields of giant nodding flowers were colorful breaks in the monotony of cotton rows coming up to harvest or fields plowed for winter wheat.

Let us add we love prairies and plains. There is a real magic to places where the scenery is mostly in the changing sky. Georgia O'Keefe, America's leading woman painter, knew this, and never forgot her years teaching at the college in Canyon. She left a major portion of her estate to that school—now called—WEST TEXAS A&M University!

OUR PLACE Bar & Grill
Mico, Tx. 751-9905
OPEN 6 DAYS A WEEK--Now Open Monday Night for FOOTBALL!!!
Saturday, Oct. 23 9-1
Dance with the Bel-Airz

historic HACKBERRY LODGE
built in 1890
Texas Hospitality
★Individual rooms and suites with fireplaces.
★Fully equipped suites & kitchens.
★Maid, linen and laundry service.
★Two Room Carriage House with furnished kitchen, TVs, VCR, A/C and ceiling fans.
Easy walk to the river, Main St. shops etc.
by appointment
P.O. Box 1745, Bandera, Texas 78003
210-796-7134

Pipe Creek Junction Cafe
est. 1986
Open 6 AM-11PM TUES.--SUNDAY
Breakfast Lunch Dinner
MEXICAN FIESTA!
Mexican Plate.....5.95
Carne Guisada Plate.....5.95
Cheese Enchiladas.....4.95 (3) 3.59 (2)
Meat Enchiladas.....5.75 (3); 4.95 (2)
TACOS: Carne Guisada, Bean & Cheese, Crisp Tacos w/cheese, and Soft Tacos w/ cheese!
CHALUPAS: Bean & Cheese and Meat, Bean & Cheese!
DON'S-SEMI-FAMOUS CHILI (NO Beans!)
Bowl.....2.00 Cup...1.00
WELCOME- Hunters and Winter Texans!
WEEK DAY LUNCH from 11 to 2
Home-baked pies, fudge, ice cream,
All U Care To Eat Dinners
Weekends W.E. Catfish

PLAZA III THEATER
Kerrville
1-800-880-0242
NOW SHOWING!
Malice
with Alec Baldwin
Demolition Man
NOW
Sylvester Stallone
Beverly Hillbillies

Local artists keeps very busy

Merrilee Swinford's work exhibits at Frontier Times Museum

Merrilee Swinford's art work will be on exhibit at the Frontier Times Museum through the end of October.

Swinford has lived in Bandera for six years and "loves it! To me, it's the best place on earth." She moved here to "escape the big city- San Antonio." But she has never tried to escape the talent and interest in art which has targeted her since she was a child.

She says she has known she would be an artist ever since she was a child. "I read all the art books in the library. I studied books on art." She also took art classes throughout her school years and studied fine arts at Trinity University.

Acrylic is her favorite medium now. She also works in artist's quality colored pencils. Some of her pencil work is included in the Frontier Times Museum exhibit for October. She finds subject matter for her work "almost anywhere- from portraits to junk lying in the grass. Any where I find the elements of design: shape, color texture."

Swinford also paints signs. She began sign painting over five years ago while working in a gift shop. They needed some signs. She says she is "totally self-taught.

"I used to work in an art supply store. I learned a lot about sign painting and sign painting supplies from customers. If you sell a product, you have to know how it is used."

Her specialities include sign painting, graphics, calligraphy and fine arts. Her future plans are to study liturgical arts (the arts used in worship; music, writing and visual arts) and become more involved in them.

As a child, she obtained encouragement from home. Her father has a talent for drawing as well. Now she receives encouragement from her accomplishments. She has had a number of "one woman" shows around Texas and stays "extremely busy" with her art.

Swinford is also a member of the Bandera Fine Arts Club, Chamber of Commerce and the Bandera United Methodist Church. "The most important membership to me," the artist says, "is my membership in the Bandera United Methodist Church."



Merrilee Swinford

ANCIRA IN BOERNE CLEARANCE!!
September Sell-a-thon
'93 INVENTORY REDUCTION SALE

1993 GMC TIARA CONVERSION VAN
Complete Custom Package!
With 4 Capt. chairs, couch-bed, running boards, PW windows, locks and much, much more!
Stock #8768
List.....$26,629
Rebate.....$1,000
Ancira Dis...$5,541
sale $16,988

1994 GMC SIERRA "SPECIAL" PICKUP
Wideside body w/A/C, AM/FM cass. and 4.3 Liter, V-6 eng.
Stock #4003
MSRP.....$14,673
Rebate.....$500
Ancira Dis...$1,185
sale $12,988

1993 GMC SUBURBAN SLE
With tilt, cruise, AM/FM cass and A/C.
Stock #8605
MSRP.....$23,638
Ancira Dis...$2,650
sale $20,988
3 IN STOCK

1993 GMC FULL SIZE TIARA CONV. VAN
V-8, A/C, AM/FM cass, tilt, cruise, PW, PL, w/full custom interior & exterior pkg.
Stock #8274
MSRP.....$28,480
Rebate.....$1,000
Ancira Dis...$7,472
sale $19,988
2 IN STOCK

Free Black & Decker Tool Kit w/purchase of any new GMC Truck, Suburban or Van

REG. CAB TRUCKS
'91 GMC SLE Sportside Stk#P2436 $11,988
'91 GMC SLE Wideside LWB Stk#2414 $12,988
'92GMC SLE Sportside Teal color Stk#8163AA $12,988
'92 GMC SLE Wideside Stk#8194A $13,988
'92 Chev Silverado LWB Wideside Stk#P2416 $13,488
'80 Chev Luv 4x4 Stk#2445A $2,288
'89 Mazda B 2200 Stk#P9422AA $4,588
'88 Jeep Comanche Stk#2442A $4,988
'91 GMC Wideside SWB Stk#8020A $8,988
'93 Chev S-10 Stk#8906A $10.988

SURBURBANS
'88 GMC Surburban Stk#8606A $10,988
'89 Chev Surburban Conversion Stk#P2428 $13,988
'92 GMC Surburban Dual A/C. Stk#9037A $17,988

USED CARS
'93 Subaru Legacy 4 Dr., Stk#8930A $12,988
'88 Cutlass Supreme Broughan 2 Dr., Stk#2366A $5,588
'82 Datsun 280-Z With T-Tops., Stk#8602AA $3,588

EXTENDED CAB TRUCKS
'91 Dodge D-150 Club Cab Stk#P2405 $9,588
'90 Ford F-150 XLT Supercab Stk#8221A $10,988
'91 Chev 1500 Wideside Silverado Stk#P2412A $10,988
'91 Ford F-150 XLT Supercab Stk#P2398 $12,550
'92 GMC 1500 Wideside Stk#P2410 $13,988
'92 GMC 1500 Wideside SLE W/running boards Stk#P2441 $14,68
'90 Chev Silverado 271 Wideside 4x4 Stk#8114A $15,98
'92 GMC 1500 Wideside w/hound cover Stk#2433 $17,98
'92 GMC 1500 Wideside SLE Stk#P2446 $17,98
'93 Ford F-150 XLT Supercab 4x4 Stk#8413A $21,98

UTILITY
'85 Ford Bronco 4x4 XLT Stk#8765AA $6,988
'86 Dodge Ramcharger SE 4X4 Stk#8414A $6,988
'89 Jeep Cherokee Laredo 4x2 4 Dr. Stk#8153AA $11,988
'92 Isuzu Rodeo 4 dr. Stk#8222A $12,988
'92 Jeep Cherokee Laredo 4x2 4 Dr. Stk#8808A $15,688
'91 Ford Explorer 4x2 4 Dr. Stk#8826A $16,988
'93 Ford Explorer XLT 4 Dr. Stk#2443 $20,988

VANS
'88 Ford XLT Club Van Stk#2004 $7,988
'88 Chev Hi-Top Conv. Van Stk#8917A $9,988
'92 GMC Regency Conv. Van $12,988
'91 GMC Safari XLT SLE Stk#P2429 $13,588
'92 GMC Tiara Conv. Van Stk#8771A $14,988
'93 Chev Mark III Conv. Van Stk#P2447 $15,988
'92 GMC Tiara Conv. Van Stk#8716A $16,988
'92 GMC Regency Conv. Van $18,988
'93 Dodge Hi-Top Conv. Van $21,988
'92 GMC Regency Broughan Conv. Van Stk#8736A $22.988

MOTOR HOMES ANCIRA TRUCK
30500 IH-10 WEST • BOERNE, TX 78006
(210)755-4980 • 1-800-299-1199
(Pictures for illustration only)

Bandera Fine Arts Club enjoys outing in Fredericksburg

A historical tour of Fredericksburg was the first activity for the Bandera Fine Arts Club's 1993-94 year.

Members spent Oct. 5 visiting shops and lunching in the Garden Room of the Gallery Restaurant. Menu items included char-broiled chicken breast and homemade bread.

The next meeting of the fire arts club will be held Tuesday, Nov. 9 at 2 p.m. at the Bandera Bank Community Room.

Raab does basic

Navy seaman Patrick Raab, a 1993 graduate of Bandera High School, recently completed basic training at recruit training command in San Diego.

Recruits are taught general military subjects designed to prepare them for further academic and on-the-job training in one of the Navy's 85 occupational fields.

Studies include seamanship, close-order drill, naval history and first aid.

Raab is the son of Harvey and Patti Raab of Bandera.

'Treasures old and new' at Pipe Creek Presbyterian

The Pipe Creek Presbyterian Church will hold a building fund raiser, Treasures New and Old sale, on Saturday, Nov. 6. A rummage sale, bake sale and craft sale will be a part of the day's activities.

Items will include those which would make good holiday gifts such as special jams and jellies. Among these will be: mesquite bean, prickly pear, paradise pear and jalapeno.

—Dutch—

(Continued from Page 1A.)

electricity is available for contestant use. Contestants will be expected to provide all other items or food for their participation. "Grub" boxes and accessories are allowed, but must not intrude on other contestants.

Entries will be judged on appearance, aroma, taste and quality of entry. Cooking technique, team dress, spectator interaction and presentation will be considered.

A copy of the recipe or recipes used must be provided to the cook-off committee before the fire and cooking may be started. Constant teams are allowed two members.

Fires must be contained in a fire pit of some type of barbecue pit and cooking must be done off the ground on a raised sheet of metal, cooking table, etc. Gas or propane stoves are not allowed.

Ingredients cannot be precooked and must be combined during preparation. All food cooked will be donated to the Texas Championship Dutch Oven Cookoff and will be sold to the general public.

Information for participants is available from the Medina Development Corporation. For more information, call Dan Hatfield at 792-4770; 589-2277; or 739-2240.



Oct. 21, 1970

Monty's Birthday

Please, Don't DRINK and DRIVE ...

OCT 20 93

City decides lot sizes won't change

Bryce voted for change; Holan and Bailey voted against; Darden and Stevens abstained

City Council members met in a special session on Monday, Oct. 18 to consider an admendment change in residential use regulations. The change would have allowed single-family dwellings to be built on half lots within the city, dropping the minimum lot size in Bandera to 6,500 feet.

Opposition to that change from private citizens continued during the Oct. 18 meeting. Gilbert Scheele said that if the amendment passed, a normal family dwelling (71 feet wide) would leave only six feet of yard space on each side of the home. He said a past attempt to change the regulations had resulted in chaos.

Linda Stein said it would decrease the present set back requirement from 30 feet to 20, causing parking problems. She told council members that the change could leave cars sticking out of driveways into the street. She said the 30 foot setback and the present lot size regulations were written with public safety in mind.

Tom Laxon said that cities were encouraged to decrease, not increase density.

Real estate agents Irvin Stevens and Dorothy Darden removed themselves from voting on the issue because of personal interest in the case. Stevens did not attend the Oct. 18 meeting. Darden did not vote.

Bill Bryce voted for the amendment change. Mike Holan and Ross Bailey voted against it. It failed. Lot sizes will remain 111 feet by 83 1/3 feet.

CD Maturing?

TRY AN ALTERNATIVE!

8.12%* Effective First Year Yield

NO FEES! NO SALES CHARGES!
GUARANTEED PRINCIPAL & INTEREST RATE
Available for IRAs or regular savings dollars.
Call now for Free Information!
Toll Free • 1-800-340-6579
San Antonio • 340-6579

Kelley Financial Services
85 N.E. Loop 410 #204
San Antonio, TX 78216

* Includes first year base of 8% plus 1% first year bonus plus 2% one time immediate bonus. Effective First Year Yield 8.12%. Minimum guaranteed rate 4.00% thereafter. Policy form # IP9004-9188. Offered by Lamar Life Insurance Company

Silver Sage Corral

Marti Hampton

News item: Congratulations and happiness to Mary McCloskey and Richard Young on their recent marriage. Many from Silver Sage Corral including our line dancers were there to help with the celebration. Joel Garcia performed the wedding ritual that included many spiritual blessings for the couple. Please welcome Mr. and Mrs. Richard Young.

A very warm thank you to Roger and Dale Davis for their kind contributions to the Silver Sage Boutique. Roger and Dale have moved from Bandera to Houston. We will miss you both, come by and visit when you come this way.

A very loving and special GET WELL to: Dan Huffman, Sue McRae, Gertrude Dohrow, Beverly Tiseth, and Josephine Nuoto. With love and prayers we wish you a speedy recovery.

Sending out an SOS for hand crafted items for our boutique. We want to brag on the lovely work of our group from the Silvyr Sage Corral. Give me your names and items that you have crafted. I wish to say thank you and admire your workmanship.

I encourage everyone to visit the Bandera County Library on Main Street. The staff is not only friendly and courteous, but most helpful in guiding you to the proper areas of the various reading sections for research. I find the section of books pertaining to the Early History of Texas, the Hill Country, and especially Bandera County, not only the most interesting but most exciting.

In one book of history, I found a story written on the beginning of the Senior Center that I will condense and share with you. In the summer of 1977 several Bandera ladies wished to meet with one another two times a week for lunch, play cards and chat. The Old Baptist Parsonage on the corner of Hackberry and 13th Streets was offered to the group for their meetings. The meals were cooked and served at each meeting day, and soon the visits and card games proved to be very popular, and an important part of the ladies weekdays. The expansion of the group soon included Linda Bryant working with the Kerrville State Hospital, and the Dietert Claim group of Kerrville, who brought co-workers to meet with the ladies. In September of 1977, the local unit was then established and the Senior Citizen Center was organized. The first Co-directors were Della Mae Cox and Katrina Wood. Dee Henderson became the Activities Director. Dietert Claim of Kerrville transported the food in bulk form, and it was then dished into servings after the arrival to the Bandera Site. The main aim of the Center at that time was hospitality to all senior citizens.

More about "the early days" in next week's column.
Stay tuned!

MEDINA INDEPENDENT SCHOOL DISTRICT
COMBINED STATEMENT OF REVENUES, EXPENDITURES, AND CHANGES IN FUND BALANCE
ALL GOVERNMENTAL FUND TYPES AND SIMILAR TRUST FUNDS
YEAR ENDED AUGUST 31, 1993

DATA CONTROL CODES		10 GENERAL FUND
	REVENUES:	
5700	Local, Intermediate, and Out-of-State	$ 714,236
5800	State Program Revenues	1,302,439
5900	Federal Program Revenue (Note J)	1,228
5030	Total Revenue	$2,017,903
	EXPENDITURES:	
0011	Instruction	$1,085,181
0012	Instructional Computing	-
0022	Instructional Resources and Media Service	19,990
0023	School Administration	57,476
0025	Curriculum and Personnel Development	3,057
0031	Guidance and Counseling Services	23,126
0033	Health Services	26,650
0034	Pupil Transportation - Regular	53,520
0036	Co-curricular Activities	61,100
0037	Food Services	0
0041	General Administration	141,833
0042	Debt Services	-
0051	Plant Maintenance and Operations	109,849
0052	Facility Acquisition	271,670
6050	Total Expenditures	$1,853,452
	OTHER RESOURCES AND USES:	
5060	Other Resources	$ 45,959
6060	Other (Uses)	48,236
7000	Total Other Resources and (Uses)	$ (2,277)
1200	Excess (Deficiency) of Revenues and Other Resources Over Expenditures and Other Uses	$ 162,174
0100	Fund Balance - September 1 (Beginning)	1,196,534
3000	Fund Balance - August 31 (Ending)	$1,358,708

GOVERNMENTAL FUND TYPES 20/30/40 SPECIAL REVENUE FUND	60 CAPITAL PROJECTS FUND	TOTALS (MEMORANDUM ONLY) 98 AUGUST 31, 1993	97 AUGUST 31, 1992
$ 16,779	$ 45,144	$ 776,159	$ 723,159
1,523	-	1,303,962	1,427,605
123,634	-	124,862	118,084
$ 141,936	$ 45,144	$ 2,204,983	$ 2,268,816
$ 54,645	$ -	$ 1,139,826	$ 1,086,659
-	-	-	-
8,359	-	28,349	12,230
-	-	57,476	51,438
-	-	3,057	644
7,953	-	31,079	23,919
-	-	26,650	21,886
-	-	53,520	60,255
-	-	61,100	55,679
73,256	-	73,256	71,875
-	-	141,833	151,928
-	29,849	29,849	29,849
-	-	109,849	333,402
-	-	271,670	-
$ 145,213	$ 29,849	$ 2,027,514	$ 1,903,764
$ 2,277	$ -	$ 48,236	$ 32,387
-	-	48,236	32,387
$ 2,277	$ -	$ 0	$ 0
$ -	$ 15,295	$ 177,469	$ 365,052
-	$86,269	1,762,807	1,197,751



Marcia Kay Ingram



T.H. "Hank" Taylor

Marcia Kay Ingram

Marcia Kay Ingram, 39, of Medina, died Wednesday, Oct. 13 in M.D. Anderson Hospital in Houston after a battle with cancer.

She was born Aug. 20, 1954, in Cameron, Texas to Florine and the late Leroy Barkemeyer of Buckholts. She was a mother, and had been an educator for 17 years, teaching home economics in Bartlett, Granger, Lexington, Dime Box and Medina. She was an honor graduate of Buckholts High School and the University of Mary Hardin-Baylor in Belton. She was active in many youth and church organizations.

She is survived by her husband, Rick, and daughter, Rachel, both of Medina; a sister, Norma Jones, of Alvin; and a brother, Alan Barkemeyer of Buckholts.

Services were held Saturday, Oct. 16 at Hope Lutheran Church in Buckholts with the Rev. Harold Zirkel of Medina United Methodist Church officiating. Burial was in Hope Memorial Park in Buckholts.

D.J. 'Billy' Bridges

D. J. "Billy" Bridges, 63, of Bandera died Monday, Oct. 11 in the V.A. Hospital in Kerrville. He was born November 16, 1929 in Jarrell, Texas and lived in Alvin, Texas before coming to Bandera 6 years ago. He belonged to the P.R.C.A. and was a member of the First Baptist Church of Jarrell.

He is survived by his mother, Inez Bridges of Jarrell, Texas; two daughters, Rita Le Meilleus of Kerrville and Laura Bedwell of Bandera; a son, Johnny Bridges of San Antonio; and three grandchildren.

Services were held Thursday, October 14, in Grimes Chapel with Chaplain Frankie Enloe officiating. Pall bearers were Mike Noble, Bud Humphrey, David Bloemer, Ernest Beakley, Glen Dorn and Noel Click. Honorary pall-bearer was Dutch Lieber.

Mr. Bridges is buried in Corn Hill Cemetery in Jarrell, Texas.

T.H. "Hank" Taylor

T.H. "Hank" Taylor, 66, of Pipe Creek, died on Wednesday, Oct. 13.

Taylor was an elder of the Hill Country Chapel in Pipe Creek. He retired from the United States Air Force as a Master Sergeant after 22 years of service.

He then joined the civil service at K.A.B. and spent 20 years in the electronic security command.

He is survived by his wife, Juanita Taylor. He is also survived by his daughters, Darlene Marks of Pipe Creek; Marlo Spencer of San Angelo; and Letty Taylor of Bandera, and by grandchildren.

Visitation was held at Mission Park Funeral Chapels North on Friday, Oct. 15. Funeral services were held on Saturday, Oct. 16 at the Hill Country Chapel. Rev. Vernon Welshan and Rev. Ed Skidmore officiated.

Interment followed in the Pipe Creek Cemetery.

In lieu of flowers, the family has requested contributions to the Mr. Zion Christian Mission or to the American Cancer Society.

In Loving Memory of
Hank Taylor
and
For the Glory of The Lord Jesus Christ

There are few words that can be penned to express how grateful we are for the constant affection demonstrated to our loved one during the past four months of his struggle with cancer. The entire Bandera County community demonstrated love for our family in ways that cannot be counted. One of the most precious to us, was the giving of life's blood at a critical time. On that day many of you joined with us in doing everything humanly possible to honor life.

T.H. Taylor, known simply as "Hank" to family and friends and "Paw-Paw" to his grandchildren, entered into heaven's glory on Wednesday, October 13, 1993 (at the time of Bible study and the close of a loved one's prayer).

"He (Christ) must increase, but I must decrease," (John 3:30) increasingly became Hank Taylor's life motto. He came to view his illness as a means of exalting Jesus Christ and of testifying to the sufficiency of God's loving grace. And as a husband, father, father-in-law, grandpa, elder and Christian brother, the light and love of Jesus Christ shined brightly through our loved one's life.

"...the time of my departure is at hand.
I have fought a good fight, I have finished my course,
I have kept the faith!
Henceforth, there is laid up for me a crown of righteousness, which the Lord, the righteous judge, shall give me at that day:
And not to me only, but unto all them also that love His appearing." (2 Timothy 4:6-8)

Mrs. Nita Taylor
Mrs. Darlene Marks
Mrs. Stephen R. Taylor
Mrs. Marlo Spencer

Give to the American Cancer Society

AMERICAN CANCER SOCIETY

BACK 40 SUPPLY
TRAILER CENTER
Hwy. 27E & Loop 534
Kerrville, Texas 78028
210-257-3312



"BRUSH BUSTER" from TRAILERS
BIG-TEX TRAILERS
All types and styles of trailers

USA POSTAL CENTER 796-3810
805 C MAIN ST.
Fax
• PRIVATE MAIL BOXES
• MAIL FORWARDING
• UPS • FEDERAL EXPRESS
• US MAIL • KEYS
• PACKAGING & SHIPPING
• NOTARY PUBLIC
• ANSWERING SERVICE
• LAMINATING
AMERICAN EXPRESS MoneyGram
• COPIES
Enlarge & Reduce

Seewald
Land Surveying
Wayne A. Seewald
Registered
Public Surveyor
*Land Surveying
*Land Development
*Construction Staking
506 N. Live Oak
Boerne, Tx. 78006
Office 249-8011
Home 249-3235

PHIL'S AUTOMOTIVE
American & Foreign
• Tune-up
• Computer Diagnostic
• Carburetor Service
• Fuel Injection Service
• Electrical
• Engine Overhaul
• Transmission Overhaul
• Air Conditioning
• Front End Repair
• Brake Repair
• State Inspection
• Tow Service
• Visa/MC/Discover
535-4013
1-800-499-4188
ASE Master Technicians

DIXON ZTR Riding Mowers

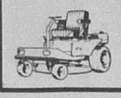

MK ENTERPRISES
Sales & Service
302 Hackberry 796-7280
Bandera

Hunting Season

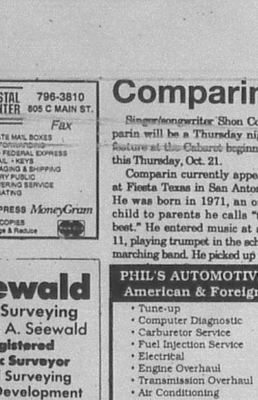

As the air turns cooler and the leaves begin to fall...the streets of Bandera become filled with hunters in camoflage and their 4WD vehicles....

Hunting in the area draws people from all over...and they have money to spend on hunting supplies, food and entertainment while they are here....

At the special request of many of our readers and merchants, The Bandera Bulletin is publishing a special

HUNTING EDITION

this year.

The edition will be inserted into The Bulletin and an extra 1900 will be placed in local stores, cafes, etc. in time for Hunters' Weekend.

Call 796-3818 and let us help you design an ad that will work for your business.

Comparin to appear at Cabaret

Singer/songwriter Shon Comparin will be a Thursday night feature at the Cabaret beginning this Thursday, Oct. 21.

Comparin currently appears at Fiesta Texas in San Antonio. He was born in 1971, an only child to parents he calls "the best." He entered music at age 11, playing trumpet in the school marching band. He picked up the guitar four years ago- and hasn't set it down since.

He made a national television debut singing an original song, "More Than She Knows" on Nashville Now where he shared the stage with Charlie Pride. He has been on stage with Mark Chestnut and Tammy Wynette.

Comparin's goal is to become a national recording artist, singing and songwriting. He has appeared on Ed McMahon's Star Search. He says he has learned a lot from impersonating country music stars. He says he likes "today's music and yesterday's attitudes."

Reitha Askew, Wilvie Smith wed by Tom Grant in Oct. 18 ceremony

Long-time Bandera resident and former mayor Wilvie Smith, who also owned the Western Auto Store from 1957 through 1986, married retired real estate broker Reitha S. Askew of Uvalde on Oct. 18.

Friend, and Justice of the Peace Tom Grant, performed the ceremony in the Bandera home of Curtis and Lahree Wilson. Wilvie and Reitha both attended high school in Uvalde. He says they "do admit to being each other's first love."

The couple plan to use both homes in Uvalde and Bandera and to travel together. They have both traveled extensively.

Reitha has a son, Michel Black of Uvalde, and a daughter, Barbara Williamson of San Marcos.

Wilvie has a son, Dewayne Smith of San Antonio, and a daughter, Delayne Newsom of Austin.

Haners traveled 4,925 miles-- but ultimately discover that 'there's no place like home'

Anton and Marilyn Haner of Tarpley recently returned from a trip. They traveled across several states to view the fall foliage in New England:

"After traveling 4,925 miles, we did not find any place we would rather live than Tarpley," Marilyn says. "However, the trip was great—across the Blue Ridge Parkway; through the Shenandoah National Park; a day in Washington, D.C. and Mount Vernon; a day in the Historic District of Philadelphia viewing Independence hall, the Liberty Bell, Ben Franklin's "stomping grounds" and the U.S. Mint.

"(Anton even "struck" some commemorative coins for the grandkids); then on to Vermont to see the fall foliage. It was truly spectacular!

"The vivid colors were a sight to behold. Our quest for beauty sated, we headed west to Niagara Falls. Now that's something else - beyond spectacular! Next was the Indianapolis Speedway where we toured the museum and took a lap around the race track - in a bus. We stopped by Mesquite for a short visit with our son Doyle and his family. Then home, sweet home to reflect on our most enjoyable vacation."



Diana Doan and Cody Crider were married Oct. 2 at the First Baptist Church of Kingsville. The groom is the son of Mr. and Mrs. Wilton Crider of Medina. Cody is employed at the King Ranch, and Diana will receive her masters degree from Texas A&I University in December.

Huie, Johnson wed



Jennifer Lauren Johnson of Fort Worth and Jack Monroe Huie of Grand Prairie exchanged wedding vows at the First United Methodist Church, Hurst. Rev. Harvey Ozmer officiated.

Mr. and Mrs. John R. Johnson of Forth Worth are parents of the bride. The bridegroom is the son of Mr. and Mrs. Jerry Huie of Kerrville.

Matron of honor was Robin Taylor of Orlando. Best man was Monty Medley of San Perlita.

The couple will live in Grand Prairie.

Delta Blue to appear at Donny's

Delta Blue will appear Friday, Oct. 22 at Donny's (formerly Bluebonnet Ballroom) on Hwy. 16 from 8 p.m. to midnight.

Your Future Is Looking Up At Guaranty Federal Bank.

UPSIDE.
The 5-Year Adjustable Rate CD:*
3.85% Annual Percentage Yield.
3.80% Interest Rate For Year One.

UPFRONT.
The 3-Year Premium Rate CD:**
7.50% First 90 Days Interest Rate For 3-Year CD.
4.35% Annual Percentage Yield For 3-Year Term.

If you think interest rates will rise, the Guaranty Adjustable Rate 5-Year Certificate of Deposit will keep you on the upside with:
• An interest rate that automatically increases on the anniversary of the account each year, if market rates rise
• An interest rate that will never drop below 3.25%
• The opportunity to add at least $500 to your CD on each of four anniversaries

If you think rates will fall or stay at today's level, the Guaranty Premium Rate Certificate of Deposit will pay up front with:
• A premium interest rate for the first 90 days
• A guarantee your competitive interest rate after the first 90 days will not drop for the balance of the 3 year term

A minimum of $1,000 is required to open either account and earn interest. And your investment is insured to $100,000 per customer by the FDIC.

GUARANTY FEDERAL BANK FSB
Neighborhood Texas Banking

Bandera
800 Main Street (210) 796-3784

MEMBER FDIC

*The 5-Year Adjustable Rate CD: Interest rate will be adjusted on each Anniversary Date of the Date of Issuance. On each Anniversary Date during the Initial Term, the Interest Rate on this account shall be [illegible] points above the current "Index." The Index is the weekly average yield on United States Treasury securities adjusted a new constant maturity and notify the Depositor of the choice. A minimum of $500 is required to add to the account on Anniversary Date of the Date of Issuance. All additions

**The 7.50% interest rate will be paid for the first 90 days.

Penalty for early withdrawal. Annual percentage yield assumes no withdrawals of interest or principal during the year. For further details see Truth in Savings Disclosure "Terms And Conditions Of Your Deposit Account" and "Schedule Of Fees And

OCT 20 93

Bandera is their 'favorite place'

New owners Joe and Virginia Davis have big plans for Busbee's Barbecue in the future

Busbee's Barbecue and Catering has been serving the Hill Country since 1979 in a picturesque (outside and inside) building on Main Street. Since Joe and Virginia Davis bought the business in May, the food selection offered to customers has expanded.

Busbee's is now open seven days a week. When she is not working at First State Bank, Virginia is helping her husband run the business. Their day begins at 6:30 a.m. although the restaurant does not open until 10:30 a.m. Food products are cooked fresh, from scratch, every morning and logged on a computer. Davis says he is committed to offering the highest quality food he can possibly produce. To succeed in that goal, he concentrates on making sure every food product is fresh.

"Virginia and I both want the town people to know that we value their business and look forward to serving them as well as serving tourists."

That commitment has resulted in the introduction of an expanded menu. A line of "lite" salads with special dressings has been perfected. A bed of green leaf and romaine lettuce is topped with bell peppers, tomatoes, alfalfa sprouts and grated cheddar cheese and topped by either mesquite barbecued chicken, turkey, ham, brisket, or a combination. Davis says there is "nothing like our salads all around."

He has also added pork ribs to the menu. He said all barbecue and meat sandwich plates include 1/3 pound of meat; the beef rib plates weigh in at 1 pound and the pork ribs at 1/2 pound. "Tourists from up north are amazed when they see their plate. They can't believe they get so much meat."

Davis has planned more changes for the future. He will add glazed turkey to the menu soon. He is working on a plan to introduce what he calls "a barbecued frito pie- it is really good", and a line of soups for the winter season. He plans to close Busbee's for two weeks in January to add another rest room. There is only one rest room presently.

Davis would like to begin serving daily specials. "We really value the town people. We want them to know it."

He is quick to brag on his brisket. "It is from wheat-fed cattle. It's only available in one place in the United States. I cook it over 16 hours and hand-rub it with spices. When tourists come, a lot of them say, 'what is Texas brisket, anyway?' So we give them a sample.

"There's a move today towards lean cooking. Ours is the leanest beef in the world. I know. I've traveled all over the world. And we will cater any size party."

Along with catering, Davis plans to begin a mail order business and sell packaged brisket. He said that it is easy to "market Bandera" because people are hungry for the Bandera nostalgia. "We plan on becoming a permanent part of the community," he says. "We're glad to be home. We've traveled all over the country and in Australia. This is the best place. The quality of life here is higher than anywhere else."

Davis' great grandparents were some of Bandera's original Polish settlers, John and Constantina Adamietz. His grandfather was I.E. Adamietz. I.E. Adamietz spent 30 years as an officer at First State Bank, then opened up I.E. Adamietz Insurance.

Virginia was born in D'Hania.

Davis was a wide and varied experience in the food service industry. He says restaurant business is hard. "It's tough. You have to be on stage everyday and you work all day. Then you clean up and start all over again. You've gotta love it to make a go of it. And you have to watch every penny. There's about a 99 percent failure rate in this business."

He went into the food service business after working in the canteen to earn extra money while he was in the service. His primary area of specialization is teaching food service owners and managers how to make a profit and score over the 99 percent failure rate.

While in the business, he developed Fuddrucker's bun formula after spending three years in a bakery. He said he still gets calls from people wanting the secret. He was senior vice president for Fuddruckers and assisted the founder, Phillip Romeno, in founding the company. He wrote operation manuals and developed the franchise departments. He was responsible for market product and research development. When the company moved to Boston, he opted to stay in Texas because of the warmer climate.

He also worked in Red Robin International, an upscale chain in California. There, he was responsible for over $200 million in sales.

Davis worked as operations director for Whataburgers in Corpus Christi. He started out in Jack-in-the-Box restaurants when he left the service.

Now he is putting all those years of food service and marketing expertise to work right in Bandera, on Main Street. After all, "it's the best place to be." And if anyone doubts that, they can ask Joe or Virginia Davis.

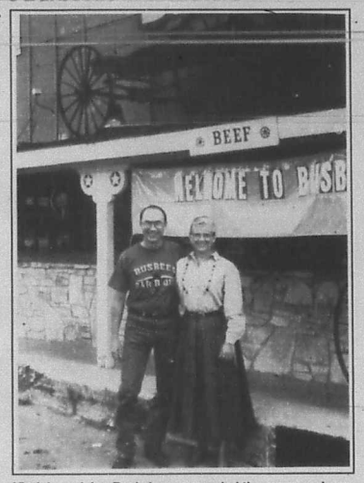

Virginia and Joe Davis have expanded the menu and service of Busbee's Barbecue since buying the business in May. They like the idea of "marketing Bandera"; after all, it's their favorite place.

Early voting for Nov. 2 election has begun

Early voting for the Nov. 2 election has begun. Voters may vote at the courthouse between 8 a.m. and 5 p.m. from now until Friday, Oct. 29.

Applications for ballots by mail must be received no later than 5 p.m. on Tuesday, Oct. 26.

The Nov. 2 election is for the purpose of adopting or rejecting the proposed Constitutional Amendments as submitted by the 73rd Legislature.

CHURCH DIRECTORY

Call 796-3718 to make changes, or to become a directory sponsor

BANDERA

BAHAI FAITH, independent world religion promoting world peace. For info. call James Pflaum; 751-3399.

CHURCH OF CHRIST, Martin Smith;796-4752; Worship: Sunday, 11 a.m.; 6 p.m.; Sun. School: 10 a.m.; Wed.: 7 p.m.

CHURCH OF CHRIST AT CAMP BANDINA, Lawrence Ray Smith; Worship: Sunday, 9:30 a.m., 10:30 a.m., & 6 p.m.;Wed., 6:30 p.m.

COMMUNITY ASSEMBLY OF GOD; 307 11th Street, 796-8456; Brian McClane; Sun. School : 9:45 a.m.; Sun. Worship: 10:45 a.m.w/Children's Church; Sun. Eve.; 6:00 p.m.; Wed. Bible Study: 7 p.m.

FIRST BAPTIST CHURCH; Frank Pullin; 796-4171; Worship: Sunday 10:55 a.m., 7 p.m.; Sun. School: 9:45 a.m.; Prayer Meeting: Wed. 7 p.m.

GOD'S HOUSE (PCOG), Hwy. 16 & Polly Pk. Drive. 589-7103. Bruce Medlin. 796-4605. Sunday School: 9:30 a.m.; Worship: 10:30 & 6:30. Weds.: 7:30 p.m.

GRACE LUTHERAN CHURCH; Eugene S. Peterson; 796-3091; Worship: Sunday 10:45 a.m.; Sunday School: 9:30 a.m.; Day Care: Mon.-Fri., 7:30 a.m.-6 p.m.

HILL COUNTRY INDEPENDENT BAPTIST ; 1202 1/2 Hackberry; Sunday School: 10 a.m.; Worship: 11 a.m.; Sunday evening: 7 p.m.; Wednesday Bible Study: 7 p.m.

JEHOVAH'S WITNESSES, KINGDOM HALL; 8th & Pecan; Public Talk, Sun., 10 a.m.; Watchtower Study, Sun. 10:50.

REORGANIZED CHURCH OF JESUS CHRIST OF LATTER DAY SAINTS; James Hawley; 796-4331/3510; Worship: Sunday 11 a.m.; Sunday School: 10 a.m.

ST. CHRISTOPHER'S EPISCOPAL CHURCH; Don Lee; 796-4387/ 751-4656; Sun. School/Bible Study: 10:15 a.m. Worship: Sun. 11 a.m.; Fellowship Dinner, 1st Wed.: 7 p.m.

ST. STANISLAUS CATHOLIC CHURCH; Michael McManus; 796-4712; Mass: Sat. 5 p.m., Sunday 8:30 & 11 a.m.; Catechism: (fall/spring) Sunday 9:30 a.m.

TEMPLO CAMINO NUEVO; Joel Garcia; 13th & Hackberry; Worship: Sunday, 11 a.m.; Wednesday 7 p.m.; Sunday School: 9:30 a.m.; Bible Study: Sunday, 5:30 p.m.

UNITED METHODIST CHURCH; Vallilea Blair; 796-3849; Worship: Sunday, 10:45 a.m.; Sunday School: 9:30 a.m.; Fellowship: 10:20.

WALKER MEMORIAL BAPTIST CHAPEL; Kenneth F. Brown; 796-3171/3237; Sunday Worship: 11 a.m., 5:30 p.m; Sunday School: 9:45 a.m.; Wed.: 6:30 p.m.

MEDINA

CHURCH OF CHRIST; Derrel McGlathery; 589-2468; Sunday: 10:30 a.m., 6 p.m.; Sunday School: 9:30 a.m.; Wed. Prayer meeting: 7:30 p.m.

FIRST BAPTIST CHURCH; Gerald Evans; 589-2850/2395; Sunday, 8:45, 11 a.m.; 7 p.m.; Sunday School: 10 a.m.; Wed. Prayer meeting: 7 p.m.

UNITED METHODIST CHURCH; Harold Zirkel; 589-2646; Worship: Sunday, 11 a.m.; Sun. School: 10 a.m.; Healing Service, last Sunday of the month, 7 p.m.

PIPE CREEK

FIRST BAPTIST CHURCH; Supply pastor; 535-4057; Worship: Sunday, 11 a.m., 6 p.m.; Wednesday, 7 p.m.; Bible Study, 9:45 a.m.

HILL COUNTRY CHAPEL; Albert Marks; 535-4268; Worship: Sun., 10:35 a.m., Bible School, 9:45 a.m.; Youth Activities: 4-6, Sun.; Family Activities,Sun., 6 p.m.; Bible Study, Tues., Women: 11 a.m.; Wed., Adult's & Children's: 7:30 p.m.; Thurs., Adults: 7:30 p.m.

PIPE CREEK PRESBYTERIAN CHURCH; Little Rock Church, Hwy. 16; Dale Hines; 535-4775/4009; Worship: Sunday, 11 a.m.; Sunday school: 9:45 a.m.; Wed. Bible study, 7:00 p.m.

VANDERPOOL

COMMUNITY CHURCH; Jim Boyd; 966-3420; Worship: Sunday, 7 p.m.; Sunday School: 10:30 a.m.

ST. MARY'S CATHOLIC CHURCH; Jose Louis Sandoval; Mass: Sunday, 11 a.m.

LAKEHILLS

FAITH CHAPEL; Bob O'Dell, 751-2481/2953; Sun. Worship: 10:30 a.m., 6 p.m.; Wed.: 7 p.m.; Sun. School: 9:15 a.m.; Worship: 10:30 a.m.; 6:30 p.m.; Wednesday: 7 p.m.

LAKEHILLS BAPTIST CHURCH Mark Clemons. Civic Center. Sunday School: 9:30 a.m.; Worship: 10:30 a.m.

ST. VICTOR'S CATHOLIC CHURCH; Michael McManus; Mass: Sat., 7 p.m.; Thurs, Noon; CCD classes: Wed., 6:30-7:30 p.m.; Prayer Meeting: Mon. 7 p.m.

UNITED METHODIST CHURCH; B.J. Rogers; 751-2404; Worship: Sun., 8 & 10:30 a.m.; Sun. School: 9:20; Wed. Prayer Group, 7 p.m.

UTOPIA

BAPTIST CHURCH; David Vernon; 966-3688; Worship: Sun. 11 a.m.; 7 p.m.; Sun. School: 9:45 a.m.; Wed. Prayer meeting, 7 p.m.

LIVING WATERS CHURCH; Hwy. 1050, 966-2416/2426; Sunday School: 9:30 a.m. Women's Bible Study, call for info.

CHURCH OF CHRIST; Jeff Sweeten; 966-3629/6114; Worship:Sun. 10:30 a.m.; 6:30 p.m. Sunday School: 9:30 a.m.

UNITED METHODIST CHURCH; Laura Smith Adam, 966-3343; Sun. School: 9:45 a.m.; Worship: 10:45 a.m.; Tues. Prayer Meeting: 10 a.m.; UMW: 2:30 p.m., 3rd Wed.

TARPLEY

BAPTIST CHURCH; Don Spencer; 562-3470; Sunday School, 10 a.m.; Worship: 11 a.m.; Sunday evening: 6 p.m.

MICO

ST. FRANCIS CHAPEL; Charles Newman; Mass: Saturday, 7 p.m.

THE ILLUSTRATED BIBLE

The Temple Within Us

"Do you not know your body is a temple of the Holy Spirit within you, which you have from God? You are not your own; you were bought with a price. So glorify God in your body." 1 Corinthians 6:19-20



Paul was chastising the Corinthians for their immorality in this letter, pointing out that each man's body is not his to be used for slothful or evil ways. That is a thought we should all dwell on, for if we accept the belief that we are created in God's image, we should recognize that any bodily immoral acts are, in essence, a desecration against the Lord. We would not consider entering a church or other hallowed place with intent to defile its holiness. Since we are each the repositories of God's Holy Spirit — in essence a temple to His being — that is all the more reason to consider our deeds for they could profane not only ourselves but God.

©1993 by King Features Synd.

The American Legion Post 157, Bandera

The Bandera Bulletin 1105 Cedar 796-3718

Everett's
Complete line of fine jewelry, Charms, Clocks, Watches
Diamonds, Pendants, Rings
304 Main St. 796-3232
Bandera, Texas

RODEO CHEVROLET
"Happy Trails"
Hwy. 16 South 796-3034

Armadigger, Inc.
Waterwell Drilling & Service
Hwy. 16 796-4734

D.K. Drilling Co.
Water Well & Pumps
796-3563

First State Bank
Complete Banking Services Since 1910
900 Main St., 796-3014, Bandera
PR 37 & FM 1283, 751-2287, Lakehills
FDIC

Peterson Woodcrafts
Custom Cabinets & Furniture
Ridge Rt. Road at Houston Ave.
796-3120

B & E ENTERPRISES
Custom Construction
Homes • Remodeling
Office work

D'Spain Sales & Service
Automotive Parts & Supplies

Grimes Funeral Chapel
1304 Mullahey St., Bandera
Randy Roberts

Pipe Creek Water Well Co.
Drilling & Service 796-4316

Bandera Bank

Evans Auto Supply
Automotive Parts & Supplies

Hevenor Lumber Company

River Front Motel
Newly Decorated

—Fourth—

(Continued from Page 1.)

around her shoulders," said Pipe Creek businessman, Richard ...

The views expressed by Stephanie Logue at the meeting were her own, and most certainly did not represent the views of the Bandera Bulletin.

She apologizes for any misunderstanding that might have arisen from her statements.

Alton Pagel, 74, and his wife Allene bought 10 acres of land on Alamo Beach Road in Pipe Creek and planned to move their Uvalde ministry for the homeless, Fourth Man Center, to the area. Several hundred people showed up for a protest meeting at Pop's Place on Sunday, Oct. 17 and told the Pagels, "we don't want you here."

State representative Bob Turner directed the community meeting which drew individuals from around Bandera County, including public officials. Turner joked that being a representative was unique: "I get all the things no one else wants to do."

Turner was called into the situation by Pipe Creek resident Lois Case, who describes herself as "very non-political." But this time, she said, she had to get involved.

"I don't normally get into this kind of thing," Case said Tuesday. "I've never been an active member of any political group. Now, I have given up my privacy, I felt that strongly about (this issue)."

Case said she first heard last week of Pagel's plans to move his ministry to Bandera County.

"The man did not want to reveal his criteria, funding, board of directors... he said he was not affiliated with 'a church anybody would recognize'," Case explained.

Because of what she perceived as the guarded nature of Pagel's plans, Case began calling neighbors, and she also contacted State Rep. Bob Turner for some help.

"As an outsider, I came to help facilitate Sunday's meeting," Turner said Monday in an interview with the Bulletin. He called Pagel's actions secretive, and attributed much of the community's hostile reaction to fear of what they thought Pagel was "really up to."

Turner also said that though there were many at Sunday's meeting whose main interest was the welfare of the community, he felt that there were those there motivated by greed and personal benefit. He said the crowd made it "very obvious that 99 percent of the people do not want him or his facility at that location.



Bandera County Sheriff James MacMillan, Lois Case, and State Rep. Bob Turner.

"It was very volatile," Turner said. "At points (Sunday's meeting) really could have degenerated."

Monday, Case announced that "a deal has been struck between the land owner, J.B. Edwards, and the purchaser, Alton Pagel and his Fourth Man Center to nullify the sale agreement between them provided they are reimbursed for their respective expenses accrued to date concerning the property. This amount has been set at $7,000.

"Pipe Creek residents opposed to the proposed halfway house have organized the Bandera County Citizens Association and are working diligently to collect the funds needed. An account (under the name Bandera County Friends for Funding Alton Pagel) has been set up at Bandera Bank, in Bandera, to escrow the money. In the future, the Citizens Association will work for legislation to prevent the misuse of residential property in Bandera County," Case explained.

"The people of Pipe Creek are essentially putting their money where their mouths are, and are dedicated to preserve their community the way they want it. The funds are expected to come from private donations and possibly a fund-raiser to be held in the very near future. Anyone wanting to help can contact the Bandera County Citizens Association at 535-4212."

Case said that those who signed a petition to keep Pagel out of Pipe Creek were asked to contribute "$20 or $25" to the fund, but Pipe Creek resident Linda Palmer said she resented having to pay $25, and she called Pagel's tactics "blackmail."

Bandera County Sheriff James MacMillan said Tuesday that he will do a complete investigation of Pagel's background.

"I think we're forced to (investigate) now," MacMillan said. "The man kind of brought it on himself.

"I think it was pretty clear that the citizens didn't want that type of facility here," the sheriff said. "I've got some questions myself.

"What he told us Sunday was not what he told us earlier in the week."

Bandera Independent School District superintendent Jim Stewart had similar reservations about Pagel's proposed center.

"On behalf of Bandera ISD, I think we would have to join those in opposition," Stewart said Tuesday. "There were a lot of questions partially answered, and a lot not answered.

"The key to this whole thing is openness. We're all in this together."

Among the objections that Stewart voiced were the potential tax exempt status of such a facility, as well as the potential to lower land (tax) values. He was also concerned that such a facility would be built just at the time when the school district is trying to promote the building of a new elementary school in the same vicinity.

"We would not like to (build the new school near) the type of people that would inhabit that type of facility."

Justice of the Peace Louise Karr said Monday that she still had "many question areas," and that she felt the "people have a right to know" all the details of the proposed center.

She said that many people are angry with realtor J.B. Edwards for selling the property to the Pagels.

"J.B. said he has received quite a few threats."

Case said she felt that some people "felt betrayed" that Edwards sold the property to Pagel "without telling anyone what the man planned to do."

Realtors do, however, have specific guidelines that they must follow in order to avoid charges of descrimination or unfair business practice.

In his opening statement Sunday, Pagel stated that he and his wife were "led by God to come to this community. We did not select it arbitrarily...

"The primary thrust of the Fourth Man Ministry Center is to provide spiritual guidance to those who avail themselves or search us out. We are not... a halfway house.



Alton and Allene Pagel

"We are not affiliated or connected with any prison ministries... It is not a half-way house.

"Ninety percent of all the funds we used in the ministry came from my wife and I. Some individuals felt led in their hearts to support us. It took us $30,000 to $40,000 a year to operate."

"We really did not come under any governmental category that needed supervision... We used very strict criteria."

Pagel said that out of the 500 individuals who had received ministry at the Fourth Man Center, all who needed a job and diligently sought a job had found one. He said his goal was to get individuals ready to earn a living.

When he was questioned if Fourth Man Center was a cult, Pagel responded, "I know what a cult is. I rebuke any statement that we are a cult. We are dedicated to Jesus."

At several points, Turner scolded the crowd. "This is not the way I envisioned spending Sunday," he told them. "I'm not asking you to appreciate me being here, but I'm asking you to show me courtesy. Let's act like civilized people."

When Turner was questioned as to his reasons for being at the community meeting, he said: "I'm here because you've got a problem. No matter where I go, I piss off about 50 percent of both sides. I'm used to that. On my tombstone, I want it writte..,

'He had a few good friends and a few good enemies and he earned them both.'

HOCHHEIM: BEST IN THE COUNTRY... SMALL TOWNS, TOO!
AFFORDABLE INSURANCE
FARMS • RANCHES • HOMES
MANUFACTURED HOMES
LIABILITY COVERAGES
FOR A FREE QUOTE: Call Anna Marie Davison 210/537-4640
(We suggest you have your present policy handy for comparison)

Ms. Rheta's School of Dance
now offering
LOW IMPACT EXERCISE CLASS
Pay by the month or by the lesson!
Get in shape while you have a good time!
Morning Classes
No Registration Fee!
Nancy Hicks, instructor
535-4191
796-8114

HUNTERS SUPPER
St. Victor's Chapel
PR 37
Lakehills, Medina Lake
Saturday, Nov. 6
5 p.m. til ???
TURKEY DINNER
with all the trimmings
Adults $4 Children $3

PLAZA LIQUORS
262 S. MAIN • BOERNE • 249-2285
– BOURBON –
WILD TURKEY 1.75 Ltr. (101°) $24.99
MAKERS MARK 1.75 Ltr. (90°) $26.99
HILL & HILL 1.75 Ltr. (80°) $14.99
EARLY TIMES Ex Pal 1.75 Ltr (80°) + 21¢ Coke $13.99
J. W. DANT OLD STYLE 1.75 Ltr. (80°) $12.99
– SCOTCH –
GRANTS 1.75 Ltr. (80°) $23.99
BALLANTINES 1.75 Ltr. (80°) $25.99
HIGHLAND MIST 1.75 Ltr. (80°) $11.99
– OTHER SPECIALS –
GODIVA CHOCOLATE LIQUEUR 750 Ml. (34°) $21.49
SOUTHERN COMFORT 1.75 Ltr (80°) $15.99
BLACK VELVET 1.75 Ltr. (80°) $15.99
HARWOOD CANADIAN 1.75 Ltr (80°) $11.99
LTD 1.75 Ltr (80°) $11.99
IN CASE OF PRINT ERROR STORE PRICE PREVAILS
PRICES GOOD THRU 10-26-93

1- 10x13 (Wall Photo)
1- 8x10
2- 5x7
2- 3x5
16- King Size Wallets
8- Regular Size Wallets
30 Color Photos
99¢ Deposit
$11.00 Due at Pick up (plus tax)
$11.99
WE USE KODAK PAPER
AT
Shoe Biz
301 Main St.
Sat. Oct. 30 10-4:30
ONE DAY ONLY!
Give Our Pictures for Christmas
Shugart's inc.

OAK TREELIFE
LIVE OAK WILT PREVENTATIVE TREATMENT
"Vascular Root Trunk Injection As Researched by Texas A&M University"
FREE ESTIMATES
JIM REDIKER
Experienced Arborist
210-257-8871- Cell 739-2605
1-800-OAK WILT (625-9458)
201 Scenic Hills Rd. KERRVILLE, TX 78028
SCENIC HILLS NURSERY & LANDSCAPE 44-4TC

Ken's Two Propane Inc.
New Bandera Location:
Hwy. 16 West next to Hill Country Pest Control
Your Full Service Propane Dealer
★ Bottle Filling
★ R.V.
★ Motor Fuel
★ Senior Citizen Discounts
★ Cash Discount
★ Large Tanks Available
Now With 2 Locations
We're Just A Phone Call Away
796-3057 751-3388
Bandera Open M-F 8 a.m.-5 p.m.
Lakehills Open M-F 8 a.m.-5 p.m.
Now Open

STIHL® Sales and Service
TRUE VALUE HARDWARE & WESTERN AUTO STORE
1107 Cedar St. Bandera, Texas 796-3641

OCT 20 93

Specializing in "One Stitch" Cataract & Lens Implant Surgery
Michael E. Guerra, M.D.
Board Certified American Board of Ophthalmology
• Medicare Assignment Accepted on all Surgeries
• Glaucoma Treatment and Diabetic Eye Care
• Complete Eye Care for the Entire Family
• In-Office Laser Surgery • Contact Lenses
"You don't have to leave the Hill Country for eye surgery"
Dr. Guerra is your full-time, Hill Country based Ophthalmologist
792-4900 toll free 1-800-525-7371
244 Wesley Dr., Kerrville • In the Medical Arts Plaza

HILL COUNTRY HEADQUARTERS for:
Maytag, Jenn-air and Magic Chef...our full service department will service Bandera County.
Check out our Drake Satellite Systems.
A to Z TV & APPLIANCE CENTER
1915 Junction Hwy. Kerrville 895-5969
FREE DELIVERY to Bandera County with this ad!

HEART OF THE COMMUNITY
MEDINA COMMUNITY HOSPITAL
HIGHWAY 462 • HONDO, TEXAS • (210) 426-5363
Is offering
MAMMOGRAMS
at a special price of $55.00 applicable to individuals not filing with their insurance company, Medicaid or Medicare through the month of October.
Call 426-5363 ext. 122 to schedule an appointment.
Bring this ad to receive reduced price.
"We Care About People."

How do you tell a 4-year-old she may never be 5?



Free T-shirts to first 50 donors!
Blood. Give a little so someone can live.
National Blood Resource Education Program
National Heart, Lung, and Blood Institute; National Institutes of Health; Public Health Service; U.S. Department of Health and Human Services.
American Association of Blood Banks
All donors receive free cholesteral testing.
October 22, 1993 • 11:30 a.m. - 2:30 p.m.
Medina Community Hospital
Contact: Beverly Stroman 426-5363 ext. 158

what's rustlin'

by Bungy

One of the sweetest weddings imaginable was held on Saturday night. Of course, ALL weddings are sweet, but, awhile back, Mary McKlosky and Richard Young began talking, and talking, and talking. And during all this talking their friends noticed big smiles on their faces. Driving around town, going to meetings, out dancing. Always, big smiles. And, when they broke the news of their impending marriage, all their friends got together and threw them a happy wedding where everyone wore smiles.

The minister, Joel Garcia, gave a ceremony that was so uplifting and darling that everyone smiled! Then, The Buckskins, who are the American Legions band for their regular FREE dances they give once a month, played old timey music like "Beer Barrel Polka" and "Frauleins", and all the dancers smiled! But, the best part were the smile of the bride and groom. Everyone "caught" them and the whole place was just filled with smiles all evening!

The Frontier Times Museum is a really neat museum where one can while away an hour easily, but they also have "Artist of the Month" in the Doane's Art Gallery within the museum. Sunday, Merrilee Swinford had her "opening", with sherbert punch, little teensey one bite pecan pies, taco bread & cream cheese, brown sugar pecan crackers, celery filled with cream cheese, cherries and pecans and much more! And this menu was only the icing on the cake of her art display of all mediums! There was a steady flow of art aficionados all afternoon.

There are so many volunteers in this county, doing so much, but the three that come to mind, at this moment, are Jackie Buck, Mary Carpenter and Peggy Huffman. That trio you see doing everything, everywhere! By the by, Jackie and Mary (Stretch and Shorty) are twins!

When we had that 9/10 of an inch of rain last week, I dashed out and put a bucket under the eaves of the house. That night, I shampooed my hair and rinsed it in the SOFT rainwater, and it worked, just like in the good ol' days! And when we didn't have rainwater, it was vinegar (which was 11 cents a bottle!) and our hair actually squeaked, it was so clean.

The American Legion Hall is fast becoming THE social place of Bandera! On Saturday, they held their annual Fiddler's Jam Session and chicken BBQ. The joint was jumpin' with fiddlin' fro 10 years to whatever age Ike Clark is! And if you want the most delicious pinto bean recipe you ever tasted in your life-ask Attley Ward.

Bandera Nursing Home

Mada Wedgworth

The Rev. Valli Blair from Bandera United Methodist Church used for her text Sunday Luke 21:1-4. Judy Goodenough was the pianist. Guests were Marley Johnson and Lila Sprott.

Residents Ada Sehon, Mae Eidenshink, Jeanetta Adamietz and Evelyn Hostetter joined Joyce Sellberg, Fannie Caffall, Annette Kalka-Schulte, Dorothy Callahan and Aggie Batto from St. Stanislaus Catholic Church in saying the Rosary and other prayers and singing.

Luther Jr. and Qiita Mathis of Corpus Christi visited his father, Luther Mathis, Sr.

Ada Sehon and John Crenshaw celebrated their birthdays with a pretty cake, flowers, Presidential greetings and Happy Birthday wishes from everyone. Family members helped them to celebrate, also.

Last Thursday morning Harvey Rogers and Laura Jo Pipkin from the First Baptist Church in Pipe Creek came by to entertain us with their singing.

Thanks to Rev. Pullin and the congregation of The First Baptist Church of Bandera for taking Evelyn Carnes to the revival last week.

Lillian and Leon Ray took Jack Holloway to services at the Church of Christ Sunday.

Jack Holloway's brother and wife, Lum and Lillian Holloway of San Antonio, came by Monday and took Jack out for lunch.

Ann Brammer visited "Sis" Perry.

Other volunteers last week were Lila Sprott, Rev. Michael McManus, Tim Sanchez, Aggie Batto, Martin Smith, Donna Courtney, and Sharon and Ryan Sternisha.

Thanks to Erna Koenig for the pretty flowers from Grace Lutheran Church in honor of Joanne and Jim Evans marriage.



Preston Gray and Kathleen Keen welcomed visitors to the Oct. 14 open house for Gray Realty, which is located at 305 11th Street.

Upper Sabinal Canyon

Lynn Scotty

The annual P.T.O Fall Festival is scheduled for Saturday, Oct. 30. The Festival Parade begins at 5 p.m. sharp. Get the kiddies who are riding floats, to the school by 4:30, in costume, ready to roll. The judging will take place during the parade, so no more broiling in the sun while the judges make their decisions. The carnival follows the parade with food booths and game booths. At 8 the winners for the floats and the jack-o-lantern carving contest will be awarded. The seniors will follow with their cake auction.

The Senior Citizens have elected new officers and board members. They are Fred Ekland as president and Bill Newkirk as vice president. Kay Barrow remains as secretary and Brian Scott will continue as treasurer. New board members are Skip Doerr, Velma Mumme, Wayne Wilsher, and Lahoma Jones.

Bingo night is coming up on Tuesday, Oct. 26 at the Seniors Activity Center. Stop by the center for a calendar to keep up with all their activities.

Bandera Middle School PTO plans meeting, Harvest Dance and more

The Bandera Middle School PTO will meet on Tuesday, Oct. 26 at 7 p.m. in the school cafeteria. Interested parents are invited.

A Harvest Dance will be held on Friday, Oct. 29 from 7 to 10 p.m. in the school gym. Plans for this event will be discussed during the Oct. 26 PTO meeting.

Bandera middle school students, only, are invited to attend. School rules and the school dress code will be in effect during the dance. The cost is $1 per student and $1.75 per couple, with the proceeds to benefit future dances.

Students are welcome to submit copies of their favorite music on tape. Students are asked to drop them off at the office for pre screening and coordination no later than Oct. 22. Students must put their names on tapes if they want them back.

Gospel meetings scheduled in Medina Oct. 24-31

The Medina Church of Christ has scheduled Gospel meetings from Sunday, Oct. 24 through Sunday, Oct. 31 at the church, at the intersection of Highway 16 and FM Road 337 in Medina.

Evangelist Wayne McKamie from McGregor will conduct the eight-day series of gospel meetings.

Gospel meetings will be held on Sundays at 10:30 a.m. and 3 p.m. They will be held Monday through Friday at 7:30 p.m. The Saturday service will be held at 6 p.m. Everyone is welcome.

McKamie will speak "the Truth in love."

For more information, call (210) 589-2669.

Birth

William Cummings

William Joshua Eddie Cummings was born to Bill and Phylis Cummings, of Humble, on Sept. 24. He weighed 8 pounds, 4 ounces and was 19 1/2 inches long.

His grandmother is Ann Cummings Radley, of Tarpley. He is her ninth grandchild.

Other grandparents are: Donald Cummings of Houston; Phillip and Peggy Schiro of Kingwood; and great grandmother Hattie Forsyth of Pagosa Springs, Colorado.

Let The Bible Speak

ON HOW TO BE SAVED

Salvation is available to all through the shed blood of Jesus. We are redeemed "...with the precious blood of Christ..." (I Peter 1:19). But not everyone will be saved. There are conditions to salvation which some will not choose to meet. But what are these conditions? The words of Jesus best answer this question.

In John 3:16, Jesus says, "For God so loved the world, that He gave His only begotten Son, that whosoever believeth in Him should not perish, but have everlasting life." This familiar verse teaches that faith in Jesus as the Son of God is necessary for salvation. Some would say this is all which is necessary, but Jesus says, "I tell you, Nay: but, except ye repent, ye shall all likewise perish" (Luke 13:3). To repent is to make a decision to change from wrong to right. Many who reject salvation do so because they are unwilling to repent.

Jesus teaches in Matthew 10:32 that we must confess our faith in Him to be saved.

In Mark 16:16, Jesus says, "He that believeth and is baptized shall be saved; but he that believeth not shall be damned." What two things in this verse does Jesus require to be saved? To believe and to be baptized. While most accept the first condition, most reject the second. The honest heart must accept and obey that both faith and baptism are necessary for salvation.

• Acts 2:38 teaches that baptism is for the forgiveness of sins. Acts 22:16 says it is to wash away sins.

Medina, Texas, conducted by Evangelist Wayne McKamie of McGregor, Texas

10:30 a.m. and 3:00 p.m. on Sundays
7:30 nightly Monday through Friday, and at 6:00 p.m. on Saturday.

Reed's
Floor Covering
Carpet, Lino, Tile Sales & Service
Serving Bandera County Since 1962
Commercial Carpet 10 year warranty $6.99/yd.
Evening & weekend calls accepted
FREE ESTIMATES
796-4292
Dallas Ave. Bandera

COMPLETE EYE CARE IN BANDERA
Dr. Smith and Dr. Carolan are board certified therapeutic optometrists
Philip L. Smith, O.D. and Mark G. Carolan, O.D. are available by appointment for:
• Comprehensive Eye Examinations
• Corrective Lens Prescriptions
• Diagnosis and Treatment of Eye Diseases
• Removal of Foreign Bodies
Please call 796-7713 for appointment
South Texas FAMILY EYE CARE

Grimes Funeral Chapels
JOHN & SUSIE GRIMES
1204 MULBERRY
BANDERA, TEXAS 78003
796-3922
Troubles...we all have them. We all complain from time to time about them, but they are still there. In our daily lives we continually face difficult decisions, trying circumstances and situations.
A wise and philosophical man was once asked how he overcame his difficulties. He replied: "How do I get through a trouble? Well, first I try to go around it, I try to get under it, and if I can't get under it, I try to go over it, and if I can't get over it, I just plow right through it." Good advice? We think so.
Here's another piece of advice...Warning! Following are the [illegible] who are responsible for most of our troubles: Miss Information, Miss Quotation, Miss Representation, Miss Interpretation, Miss Construction, Miss

—Bobcats—

(Continued from Page 1.)

Eli Hickman took the ball in for the Bobcats' initial touchdown.

Kyle Robinson's PAT kick failed, and Medina let 6-0 with 7:47 remaining in the 1st quarter. The Panther offense could not move against the Bobcat defense and was forced to punt. Medina got the ball on their own 35 yard line. With Randy Rose, Gustavo Ayala and QB Clifford Watts carrying the ball, Medina scored with 3:10 left in the opening period when Ayala went in from the 1 yard line. Randy Rose carried the ball for the two point conversion and a 14-0 Medina lead which held up until halftime.

Receiving the 2nd half kickoff, Medina started at their own 35 yard line. Behind the running of Rose and Brent Mansfield, the bobcats moved the ball down to the Panther 4 yard line from where on 1st down, Randy Rose scored for Medina with 8:04 showing on the clock. Kyle Robinsons PAT was good, and a Bobcat lead of 21-0.

Following the kickoff, Nueces Canyon started on their 31 yard line. Failing to move the ball, Panther Frank Karnes punted the ball to the Medina 7 yard line. From here, Randy Rose got the call and carried the ball 91 yards to the Nueces Canyon 2 yard line. Brent Mansfield took the ball over into the end zone on a 2nd down play, and after Kyle Robinson kicked his second PAT, the score read Medina 28-0 with 4:49 still remaining in the 3rd period. That was all the scoring Medina needed to even their district record at 2-2.

Randy rose led Medina rushers with a total of 310 yards rushing. The Bobcats host Rocksprings this Friday. Game time is 7:30. It will also be Parents Night at Bobcat Stadium.



Staff photo by Dan Sandidge

Lauren Ball, Travis Heep and Brandon Hicks are all intent upon the same ball in soccer action Saturday. Hevenor Lumber team beat Grimes Funeral 2-0.

New futurity set for Bandera Downs in 1994

Chief Operating Officer Brian Elmore announced today the inaugural running of the "Winner Maker Farm/West Texas Stud Breeders Challenge Futurity" to be run in 1994 at Bandera Downs. The $50,000-added money race is sponsored by Bobby D. Cox, owner of Winner Maker Farm at Gardendale, Texas, and Herb Graham, owner of West Texas Stud at Odessa, Texas. The progeny of the following stallions will be eligible for nominations: By Yawl, Cut Show (TB), Easily Smashed, Fantastic Native (TB), Fast Lindy, Jetaway Easy, Merganser, Moon Lark, Mr. Hay Bug, Raise The Gamble, Raise Your Glass (TB), Rocket Wrangler, Rougemont (TB), Six Fols, Streak Laico Bird, Ulan (TB), and Zevi (TB). Trials will be held on March 11, 1994, with the finals scheduled for March 27, 1994.

Utopia cross country runners competed in Uvalde

Utopia Cross Country team traveled to Uvalde on Saturday, Oct. 16 to run in the Uvalde High School meet. Competing in the 3A and under division, Utopia took to the course and never looked back. Stephanie Duke finished 1st with a time of 12:25 while Sandra Esparza came in 3rd with a time of 13:02, in the girls division. As a team, the boys finished 1st with an unbelievable show of power. Steve Duke finished 1st in 16:28; Wayne Moore 2nd in 17:22; Waylan Moore 4th in 17:59; Raul Morales 6th in 18:32; Walker Porter 15th; and Tyson Mangum 17th. Their next outing will be Oct. 23 at Southwest in San Antonio.

Soccer results

Bandera County Youth Soccer Association

Oct. 11, 1993

Division D
True Value 1
Sports Shack 3

Division F
Bandera Veterinary 0
Grimes Funeral 4

Oct. 12, 1993

Division D
Dixie Dude 0
OST Cafe 3

Division E
Bandera Bank 2
Bandera FamilyPrac. 0

Division F
Harvey's Steak House 0
Braun Drug 3

Oct. 13, 1993

Division D
Roger Stevens 5
Quality Ironworks 3

Oct. 16, 1993

Division D
Hearn Products 2
True Value 1
Dixie Dude Ranch 0
Sports Shack 7
OST Cafe 3
First State Bank 1

Division E
Bandera Family Prac. 0
Roger Stevens Const. 6
Bandera Electric 1
Quality Ironworks 1

Division F
Braun Drug 7
Bandera Vet. Clinic 0
Hevenor Lumber 2
Grimes Funeral 0



Bandera seventh grade volleyball players warm up for a game. From left, they are Jenny Everett, Mary Domine, Jill Robinson and Carrie Pease.

Utopia reigns in volleyball over Leakey Lady Eagles

Wednesday, Oct. 13, found the Lady Buffalos traveling to Leakey for a volleyball match with the Lady Eagles. The evening began with the junior varsities going 17-15, 10-15 and coming back for a 15-6 win to take the match. As the varsities began their rounds it became evident quickly that it wouldn't take long. Utopia wasted no time pounding out two quick victories 15-3 and 15-3. Friday night, Oct. 15 found the Comstock Lady Panthers sneaking into town. The junior varsities began the evening with an exciting match of 15-11 and 15-13 - Utopia taking the win. As the varsity teams took the court, Utopia made sure it wouldn't take long. With the help of star players Leslye Kellner, Toni D. Clark and Shannon Smith, Utopia came away victorious. Utopia has a week off but will return to play Oct. 23 hosting the Leakey Lady Eagles.

Medina Homecoming Oct. 29 will honor '4' graduates

Medina Homecoming will be Friday, Oct. 29. The recognition of the royalty will begin at 6:30 in the Bobcat Stadium.

Graduating classes ending in "4" will be recognized. Volleyball teams will be formed by odd and even years to compete against one another. All players should dress comfortably for the occasion, with clean shoes to protect the newly resurfaced gym floor.

The carnival will be on Saturday, Oct. 30, with the parade beginning at 10 a.m.

The Bandera Bulletin
B Section • Sports
Wednesday, Oct. 20, 1993

GO BOBCATS !
BEAT THE ANGORAS !

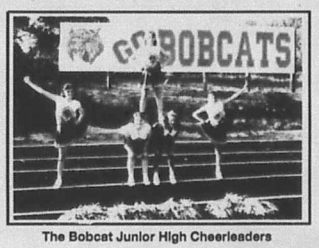

The Bobcat Junior High Cheerleaders

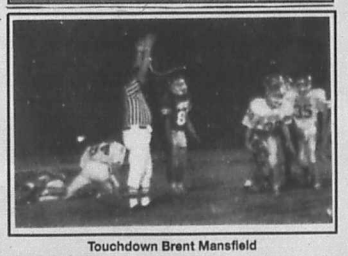

Touchdown Brent Mansfield



The Junior High Cats

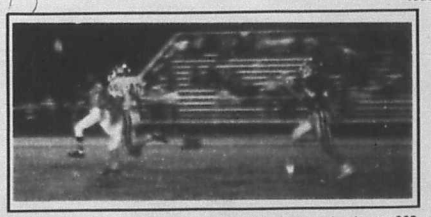

This Randy Rose carry went for 95 yards. Rose gained over 300 yards rushing on the night.

PARENTS NIGHT!

Medina vs. Rocksprings
Bobcat Stadium
Friday, Oct. 22
7:30 p.m.

SCHEDULE

Medina 8	Natalia 6
Medina 24	Asherton 2
Medina 18	Sabinal 9
Medina 12	D'Hanis 14
Medina 21	Harper 26
Medina 28	Nueces Canyon 0
Oct. 22	Rocksprings
Oct. 29	Leakey
Homecoming	
Nov. 5 at	Center Point



The Bobcat Band entertains the crowd at halftime.

Our Thanks To This Year's Medina Bobcat Backers

Medina Athletic Booster Club
Lois & John Derry
Jim & Sandy Parker
Mona Seale
Texas Cedar Products
C&D Enterprises
Janis & George Rose, CPA
Derrell & Linda McGlothery
Butch & Judy Bradford
[illegible]
Louis & Sandy Vanderlip
Bradford Painting
MacNaughton Insurance
First State Bank
Bandera Electric Cooperative
Bandera Bank
[illegible]
Rodeo Chevrolet
Dr. Henry Hubble
Elayne's Hairstyling Salon
Jennings Anderson Ford

Features by George Rose



Bandera Youth Rodeo Association champions included, from left, Rebecca Shults and McClain McDonald, pee wee all around girl and boy; Stephanie Byrd and Robbie Givens, junior all around girl and boy; and Jennifer Casanova, senior all around girl. Not pictured is Clayton Watts, senior all around boy.

Bandera Youth Rodeo Association champions named

All around winners included Shults, McDonald, Byrd, Givens, Casanova and Watts

Bandera Youth Rodeo Association results are in and champions have been announced.

Megan Young took poles in the Peewee division; Rabecca Shults won cloverleaf, straights and goat hair pulling.

Jennalee Teich took poles and cloverleaf in the Junior division; Tasha Stricker took straights and Stephanie Byrd took goat tying.

Jennifer Casanova took poles and straights in the Senior division; Shawnee Stricker took Cloverleaf; and Gayln Tate took goat tying.

Rabecca Shults took All-Around Girl in the Pewee division.

Robbie Givens took breakaway boys, tiedown and ribbons in the Junior division. Amanda Givens took breakaway girls in the Junior division.

Clayton Watts took breakaway boys in the senior division. Rebecca Long took breakaway girls in the seniors. Ray Chafin took tiedown and Clint Townsend took ribbons.

J.C. Algueseva took steer riding in the Junior division.

Clayton Watts and Justin Tate took team roping.

Rebecca Shults won Pee Wee All Around Girl, and McClain McDonald won Pee Wee All Around Boy.

Stephanie Byrd won Junior All-Around Girl.

Robbie Givens was Junior All-Around Boy.

Jennifer Casanova was Senior All-Around Girl.

Clayton Watts was Senior All-Around boy.

Travis Chesson and Courtney Warden both won a Frank Anderwald Sportsmanship Buckle.

Sponsors included: Boyle's Market; Grimes Funeral Chapel; Flying L Ranch; White Ranch; Bandera Electric Cooperative; Jean and Russell Young; First State Bank; Mumme's; and Trading Post.

Also Western Auto; Pipe Creek Junction Cafe; Evans Auto; Moos Ranch Supply; Bandera Vet Clinic; Bandera County Peace Officers; Legacy Ranch; Buddy's Water Well; S.W. Texas Coors; MacNaughton Insurance Agency; Walker's Precast Concrete; Pat Doyle; Petty Ranch; Howdy's Hilltop; C&L Communications; L&H Packing; Boyd Industries; Rodeo Chevrolet; Sims Spur Company; Bandera Ranch Store; Dixie Dude Ranch; Families of Helotes; Love Creek Orchards; and Adams Apples.

Business Directory
796-3718

AIR CONDITIONING

Air Conditioning/Heating Service & Repair
796-3697 796-8233
D'SPAIN SALES & SERVICE, INC.
804 Eleventh St. Bandera, Texas 78003
• We Service all Brands
804 11th St.
11th St. Super 8 Cabaret Main St.
Emergency #'s: 535-4969 or 796-8250
Lic. No. TACLB001925

A/C Sales & Service, Cooling & Heating Repair; Washers-Dryers, Refrigerators-Freezers, Ranges-Microwaves
ALL A/C & APPLIANCE
535-4877
Pipe Creek
We Reclaim Freon to Protect your Environment
Bryan Skelly
Ray Callahan
Lisensed & Insured
Owners--32 yrs. combined experience TACL A11242E
55-13tc

Air Conditioning & Electrical Contracting
JAY REVELS
Master Electrician
Bandera, TX 78003 (210) 535-6278
TACLB009099E Home (210) 535-4979
Authorized RUUD Dealer

APPLIANCES

APPLIANCE REPAIR
796-3697 796-8233
D'SPAIN SALES & SERVICE, INC.
804 Eleventh St. Bandera, Texas 78003
• We Service all Brands
804 11th St.
11th St. Super 8 Cabaret Main St.
Emergency #'s: 535-4969 or 796-8250

Bartlett's Appliance Service
"IN-HOME" APPLIANCE REPAIR
Washers, Dryers, Refrigerators, Microwaves, Compactors, etc.
Labelle • Pipe Creek • Mico
591-2207 Jim Bartlett

AUTOS

CRENWELGE *Motors*
301 Main
KERRVILLE, TX 78028
Chrysler • Plymouth • Dodge • Dodge Truck • Jeep • Eagle • GMC Truck
TRISH MONTAGUE Sales
Bus. Phone (210) 896-4835
1-800-728-4835

BUILDING/REMODELING

FINE HOMES, ADDITIONS & RESTORATIONS
for the discriminating homeowner.

"The Company Where QUALITY Stands Out."
BANDERA BUILDERS, INC.
535-4313
Construction Management and Consultation
VA Approved Builder

Quality Construction by...
B&E ENTERPRISES
• Custom Homes
• Remodeling
• Commercial Construction
• VA Approved
P.O. Box 96
Bandera, TX 78003 50-13tc 210-796-4817

CONCRETE

READY MIX CONCRETE
•Earthmoving
•Sand•Fill•Paving
•Land Clearing
•Gravel

Roger Stevens
796-3714
Box 24 Bandera, TX 78003

CONCRETE

Concrete Work
• Patios • Driveways • Foundations • Backhoe Work
• Septic Tanks • Blasting & Hauling
QUALITY HOME BUILDING & CARPENTER WORK
257-3393 Allen Helser 796-4390

CONSTRUCTION

Bar M Construction
• Septic Tanks
Complete installation & line repairs.
• Backhoe service • Hauling
• Top soil • Dozing
• Blasting


MIKE MOORE Phone (210) 796-3998

G.L. "Hoot" GIBSON CONSTRUCTION
Custom Builder
Residential--Commercial
Back Hoe -- Septic Systems
FREE Estimates State Licensed
Petroleum Storage Tank Removals--Installations
P.O. Box 1209 Bandera, TX 78003
210-796-7070 47-13pd

Free Estimates
Joe Ortiz Construction
Building and Remodeling From the Ground Up.
Remodeling, Restoration or Turnkey
Over 25 years experience
Rt. 1 Box 37N2
Medina, TX 78055 (210) 589-2561

P&P Construction

We'll Move the Earth For You!
LAND CLEARING
SUB-DIVISION ROADS
DAMS
JOE PHILLIPS
P.O. Box 1060 Medina, TX 78055 210-589-2205

ELECTRICAL

D'SPAIN SALES & SERVICE, INC.
804 Eleventh St. Bandera, Texas 78003
ELECTRICAL CONTRACTING & SERVICE
Office: 796-3697
Emergency #'s: 535-4969 or 796-8250
Lic. No. TACLB001925

BUSINESS DIRECTORY ADVERTISING
This Size Business Card Ad $10/week
(Based on a 13 week contract)
Other sizes and shorter lengths of run billed at regular classified display rates. This size ad at $12/week.

GLASS REPAIR

Commercial Residential Automobile
HILL COUNTRY GLASS SERVICE
Insurance Claims Handled Quickly & Professionally
BILL MACK
210-796-8230 800-750-2349
Full Line of LLUMAR™ Safety Solar Window Film
HC 01 Box 444 Bandera, TX 78003

JANITORIAL

BONDED 15 YRS. EXPERIENCE
QUEEN'S JANITORIAL SERVICES
Get the BEST for less!
A Bandera Business.
RESIDENTIAL--COMMERCIAL--FREE ESTIMATES
Karen Answering Service
796-3667 796-3913
43-tfc

MASONRY

C&L Masonry
Quality Work Guaranteed
FIREPLACES OUR SPECIALTY
Floor Tile Brick Floor Rock Chimney Caps
Underpinning Chimney Repair
The Earth Stove
FREE ESTIMATES



Staff photo by Dan Sandidge

Bandera Bulldog receiver Brad Parker demonstrates kicking at the Optimist Punt, Pass and Kick competition Saturday, Oct. 16. Finals for the annual event will be held Friday night at Bulldog stadium immediately before Bandera's gridiron clash with Somerset.



Staff photo by Janna Sandidge

Between 30 and 40 riders have met in Bandera every year for the past seven years to ride from Bandera to Camp Wood. They meet at the O.S.T. for breakfast, then start out on the "Leakey Death Ride". For their second day of pleasure, they ride 97 miles. They say the challenge is "not in the miles, but in the mountains." The group was in Bandera Friday morning.

Bandera Jr. High teams score victory over Hondo

Bandera Junior High's football teams scored late to pull out a pair of victories against Hondo last week.

The seventh grade dogs remained undefeated with a 13-6 win over the Owls. Bryce Davis intercepted and Owl pass to set up Bandera's first quarter touchdown. Roger Marsden scored the TD on an 18 yard run.

Late in the fourth quarter Hondo scored to tie the game.

With two minutes remaining the Bulldogs got the ball a final time. Marsden scored on a 33 yard run with the game clock showing seven seconds remaining to play. Marsden also tacked on the extra point out of the hold of Jesse Rodriguez.

The win pushes their record to a perfect 6-0.

The Eighth graders also squeeked out a narrow 15-14 come-from-behind win in their contest against the Owls.

The Dogs scored in the second quarter on a one yard run by Tim Gard. The TD was set up by a 38 yard pass from Lance Andreas to Jimmy Stimmel.

The game went into the fourth quarter with the score knotted 8-8. Hondo went ahead 14-8 with 4:30 remaining in the game.

Then with 37 seconds left on the clock Andreas connected with Gard on a 26 yard TD pass to tie the score. Gard came on and nailed the PAT to give the Dogs their one point victory and run their season mark to 5-1.

Both Junior High teams will remain at home on Thursday, Oct. 21 to take on Somerset. Kickoffs will be 5 and 6:30 p.m.

Medina Lake Liberty Tour, barbecue Sunday, Oct. 24

The Medina Lake Liberty Tour, an organization of the Libertarian Party of Bandera County, is sponsoring the first annual bicycle tour on Sunday, Oct. 24 at Medina Lake with the assistance of the San Antonio Wheelmen.

Part of the money raised will go to the Lakehills Volunteer Fire Department and the Lakehills EMS.

The Lakehills Civic Center will be the starting point and finishing point for the tour. Registration time is 7 to 8 a.m. for the 100K, and 7:30 to 8:30 a.m. for the 45-mile, 25-mile and 15-mile mountain bike tour.

An early registration fee of $13 may be paid through Oct. 16. Registration after that date will be $16.

There will be a barbecue dinner at Bob's Cove following the event with part of the proceeds going to the Lakehills VFD and EMS. The plates will be $5 each. Serving time will be from 3 to 4 p.m. on Sunday, Oct. 24.

Barbecue plates should be reserved prior to Oct. 23. those wishing to buy plates on the the of the event are asked to purchase them at the Lakehills Civic Center on Park Road 37 between 8 and 9 a.m.



From left, Liz Carpenter, Stacy Stehling and Rachel Wyman excelled in gymnastics events recently.

Bandera girls take gymnastics honors

Liz Carpenter, Stacy Stehling and Rachel Wyman took top honors in two recent gymnastics events.

Carpenter competed on level six at Capital Gym in Austin on Sept. 25. She took 1st place in the District Qualify in all around; vault; and beam. She took 3rd place on bars and 5th on the floor.

Stacy Stehling competed on level 5 in the 7 and 8 year age group in Austin. She took 1st place in all around in the Sept. 25 meet; 1st place in vault; beam; and floors.

Rachel Wyman was in the 9-year age group. She took 3rd place in: all around, vault, beam, bars and floor.

In the Oct. 10 gymnastics meet at Karoly's Judges Cup event, Carpenter took 3rd place in all around; tied for 1st place on vault; took 3rd on the beam; 4th on the floor and 4th on the bars.

Stehling took 20th place in all around out of her group of 67 in the Oct. 10 meet. She took 1st in vault.

Wyman took 3rd place in all around out of 400 contestants. She took 3rd place in vault; 7th on the beam; 2nd on the bars; and 9th on the floor.

The Bandera team won 1st place, all around at Karoly's. The girls work on gymnastics five days a week, spending 2 1/2 hours practicing. Stehling has been in gymnastics three years. She attends Regis Gymnastics in Kerrville. Wyman has been in gymnastics for five years. She practices at Regis.

The girls put in 4 1/2 hours of practice five days a week during the summer.

Crouell is deployed

Navy Chief Petty Officer Jeff B. Crouell, son of Jimmy F. and Doris J. Crouell of Utopia, is aboard the aircraft carrier USS Abraham Lincoln, homeported in Alameda, California, on a six-month Western Pacific, Indian Ocean and Persian Gulf deployment.

Crouell is a 1982 graduate of John Marshall and joined the Navy in May, 1982.

Business Directory
796-3718

MASONRY

CARDENAS MASONRY
ROCK WORK OF ALL TYPES
•Fireplaces • Sidewalks • Patios
•Also Drywall• Tile • Cement
CALL FOR FREE ESTIMATES
JOHN CARDENAS
210-796-4801 Bandera, Texas 78003

PAINTING

BRADFORD PAINTING & DECORATING
"A Family Tradition in Bandera since 1959"
Butch Bradford P.O. Box 134
589-7716 32-tfc Medina, TX 78055

DOMINICK'S
Painting & Paper Hanging
Interior Exterior
Mildew Removal & Water Blasting
535-4910 Dominick Verciglio

PEST CONTROL

$50 off any termite service!
$10 off any other service
HANDYMAN SPECIALS
AMBUSH PEST CONTROL Inc.
Licensed & Insured

PLUMBING

PLUMBING
Johnny Adamietz
Roto-Rooter Service
Remodeling • New Construction
Service & Repair
Call Eva at Hair Unlimited
796-4368
1-210-634-7517 (home)
Serving Bandera County & the Hill Country

PROPANE

PROPANE EXPRESS
CALL OUR OFFICE
796-8207
for prompt, friendly service
Route Salesmen In Your Area:
Jimmy Goodenough
Bandera/Pipe Creek
796-8206
Roger Chancy
Medina/Tarpley

ROOFING

WOODS ROOFING COMPANY
Specialist in all types of roofing.
35 years experience.
• Composition • Tile • Hot Asphalt • Wood
REPAIRS--RE-ROOFING
SERVING THE HILL COUNTRY FOR 21 YEARS.
Clark Woods FREE ESTIMATES 796-4472

SUBSCRIBE AND SAVE
CALL
(210) 796 3718

TREE TRIMMING

Bandera Tree Service
Trees Trimmed/Removed Brush Cleared by hand
5' shredder now available
Brush Chipper Firewood Wood Cutting Oak & Mesquite Log Splitting
Allen Helser 796-4390

WATER CONDITIONING

A-1 WATER CONDITIONING
P.O. Box 2087 Bandera, Texas 78003
• Softeners • Iron Filters • Reverse Osmosis • Sales
• Rentals • Free Water Testing • Chlorinators & UV

WATER WELL SERVICE

ARMADIGGER, INC.
Water Well Drilling and Service
•Free Estimates
•Complete Pump Service •Water treatment system
•Septic tanks •Trenching
•Fast and Dependable •Complete drilling Service
•Master Card and VISA accepted
796-4734
Night 535-4798
Hwy. 16-3½ miles east of Bandera

D'SPAIN SALES & SERVICE, INC.
804 Eleventh St. Bandera, Texas 78003
WATER WELL SERVICE
Jacuzzi Pumps Pressure Tanks MacClean Rust Filters
Office: 796-3697
Emergency #'s: 535-4969 or 796-8250
Lic. No. TACLB001925

Pipe Creek Water Well Co.
796-4846
796-4815

OCT 20 93

real estate

All Classified Line Ads Must be PRE-PAID!
We now accept VISA and Mastercard

796-3718

LOWEST RATE ON LINE ADS: BUY 3 WEEKS OF CLASSIFIED
WORD ADS AND GET THE 4TH WEEK *FREE!*

Display Ad Deadlines: 5 p.m. Monday
$3.00 per column inch, $6.00 minimum

Real Estate | Real Estate | Real Estate | Real Estate | Real Estate | Real Estate | Real Estate | Real Estate

GAY GUILOTT REALTY

HWY. 16 AT MAIN STREET
BANDERA, TEXAS 78003
P.O. Box 964
210-796-3517/3518

300+ ACRES, CREEK & SPRINGS. Pristine & remote with deep canyons. Great variety of trees. $900 per ac. with terms by owner. MAPLE TREES!

384 ACRES ON THE [SOLD] RIVER. Extensive river frontage, lodge & landing. Priority frontage.

170+ AC., AN ELEGANT CONTEMPORARY RANCH HOME. 4 BR 3 1/2 BA over-looking the cypress lined creek meandering thru. Near town but secluded.

149 AC SHOWPLACE! Large 3 BR home, with barn, deer proof fencing, hwy. frontage, OWNER WILL FINANCE.

120+ ACRES, SPACIOUS 4 BR 3 BA HOME. Outstanding views, TARPLEY AREA.

FDIC REPO 62+ ACRES. Rolling tree-covered pasture land. $55,000.

MEDINA RIVER 60 ac. Fronting on Hwy. 16. Park-like setting. Water well, septic. Large Metal Barn. $295,000.

80 ACRES FRONTING ON FM 470. Good pasture, beautiful trees. $1250 P.A.

80 ACRES, TARPLEY AREA. 1/2 hill & 1/2 good pasture. $1195 per acre with terms by owner.

47 ACRES ON THE MEDINA RIVER. MEDINA, TX. Extensive river frontage, RESTORED OLDER HOME, good fields, 4 WATER WELLS, HWY FRONTAGE, $245,000.

MEDINA RIVER. 40+ ACRES, NEAR TOWN. HWY. FRONTAGE. Beautiful cypress trees, creek, good fields. HOME & BARN.

39 ACRES WITH BOTH SIDES OF PRIVILEGE CREEK, concrete dam and beautiful building site. VERY PRIVATE. $3,500 P.A.

360° PANORAMIC VIEW. 16+ ACRES, PIPE CREEK AREA. Small mobile, extensive rock work, well, septic, elec. COME BUILD YOUR DREAM HOME. $79,000!

26+ ACRES. PIPE CREEK AREA. Lovely views. $1,900 pa. owner will carry with 10% down. ALL OR PART!

10 ACRES, NOT IN A SUBDIVISION. Rolling land, big trees, near town. $27,000. ASSUMABLE TX VET NOTE.

9+ ACRES FRONTIN[SOLD]ON CREEK. $25,000.

10+ ACRES FRONTING ON MASON CREEK. Beautiful bldg. site. $35,000.

6 ACRES, WATER & SEPTIC. Excellent location. Owner will finance with as little as $500 down.

5+ ACRES FRONTING ON THE MEDINA RIVER near Pipe Creek area. OWNER WILL FINANCE.

3+ ACRES FRONTING ON HWY. 173 N. LAND ALREADY CLEARED. OWNER FINANCING AVAILABLE AT $3,600 PER ACRE.

5+ ACRES, VIEWS, good restrictions, MAKE AN OFFER! OWNER WILL CARRY W/LOW DOWN.

EXQUISITE CONTEMPORARY HOME OVERLOOKING THE MEDINA RIVER. 3 bedrooms 2 1/2 baths, many extras! Lovely views.

LARGE CUSTOM 4 BR 2 BA ROCK HOME ON SAN JULIAN CREEK. Metal roof. Covered patio overlooking the creek. $153,700.

MONTAGUE ESTATES LOVELY ROCK 3 BR 2 BA HOME ON 5+ ACRES. Large workshop, beautiful setting. $152,5000.

CUSTOM BUILT 3 BR 3 BA HOME ON 3+ ACRES. Rock fireplace, 2 covered porches, workshop. BEAUTIFULLY LANDSCAPED. $118,000.

LOVELY ROCK 2 BR 2 BA CONTEMPORARY home in BANDERA RIVER RANCH. Lovely views. Private. $85,000.

NEW HOME! READY TO MOVE IN TO! INDIAN WATERS. All brick 3 BR 2 BA custom home with many energy saving features.

IMMACULATE CUSTOM BUILT ALL BRICK 3 BR 2 BA HOME NEAR TOWN. Small acreage. MANY EXTRAS. $97,500.

VERY NEAT 3 BR [illegible] B fronting on MASON CREE[CONTRACT PENDING]9,000.

NEW HOME UNDER CONSTRUCTION IN INDIAN WATERS. 3 BR & 2 BA. Located on Bandera Blvd. Come take a look!

2 BR, 2 BA HOME set on 4.75 Acres, paved road frontage, large metal barn, big trees, REDUCED TO $68,000.

NICE 2 BR 1 BA NEWER HOME ON THE RIVER. WITH DOCK AND 3 RV HOOK-UPS. Owner will finance. $80,000.

HOUSE IN TOWN. [CONTRACT PENDING]inear. $41,900.

4 BR 2 BA on 5+ ACRES. Pipe Creek area. 2 wells, views. Level. VERY PRIVATE, REDUCED TO $79,000.

3 BR 2 BA ON ONE + ACRE. Freshly painted & new metal roof. NEAR TOWN. REDUCED TO $69,900!

LARGE HOME [CONTRACT PENDING]both

VERY CLEAN 3 BR [illegible] two lots in TWIN LAKES. Lot[CONTRACT PENDING]$25,000.

2 BEDROOM 1 BATH ON LARGE LOT. CITY WATER. $29,500. With owner terms!

COMMERCIAL SITE. 3/4 ACRE ON HWY. 16. In the city limits with city water.

BOYLE REALTY

Box 582
800 Main St.
Bandera, TX 78003
210-796-7777 off. 210-796-4518 res.

Land and Homes are SELLING--
WE NEED YOUR LISTINGS

- Commercial Building and vacant commercial lots within city limits. Excellent locations.
- Great investment--2 homes on city lot, with nice trees. Chain link fence. $29,900.
- Home & out-bi[CONTRACT PENDING]with well, right outside city limits[illegible] $34,900.
- Nice 3 BR 2 BA home in Indian Waters, central H/A with terms by owner. $55,000.
- Nice home in Medina on 1.6 ac. 3 BR 2 BA fireplace, garage & storage building. $65,000.
- 4 BR 2 BA home in Pipe Creek area. Central H/A well, with river park. $33,500.
- Parklike 2.7 ac. o[SOLD]with 3-2 home garage, workshop, screened porch area. $67,500.
- Custom built country home on 8 acres in Pipe Creek area, not in a subdivision. $119,500.
- Unique home on 20+ acres with views for miles. 2 wells, out-buildings, secluded. $79,000.
- Super nice home on[SOLD], pretty yard, big trees, CH/A, fireplace. $67,000.
- Old rock home[CONTRACT PENDING]letely renovated inside & out. [illegible] $77,500.
- Custom built brick home with quality throughout. Near town. Many extras, beautifully landscaped.
- 10.5 Ac. fenced, [SOLD]ond with small home. 1 mi. from town. Owner will finance. $66,000
- 18+ ac. with frontage,[CONTRACT PENDING]with nice views, beautiful bldg[illegible]
- 20 ac. of hills & valleys, nice view. Good hunting, secluded & remote.
- 25+ ac. of good soil, level to rolling land, hwy. frontage, trees, good terms.
- 30 acres on Bandera Creek. Good location. Nice bldg. site near town. Make an offer.
- 30 ac. on Hwy. 16. Good road frontage. 1 mi. S. of Pipe Creek. Owner terms.
- 4 BR 2 BA log home on 50 ac. with creek, lake, ponds, with many extras.
- 100 ac. of hills and valleys with 3/2 home. Barn, pens, tank, good hunting area. $165,000.
- 400 ac. of fertile soil, 120 ac. of this is field, rest pasture. Tanks, 2 water wells, super big barn, small home. Road frontage. Reduced.

RANCHES | COMMERCIAL | RESIDENTIAL

Century 21

GENE HOLLIDAY & ASSOC., INC.
HCR-2 BOX 16-HWY. 16 at Privilege Creek
Bandera, Texas 78003
® 210-796-7731 1-800-466-7731 MLS

LET US SELL YOUR PROPERTY!

Immaculate spacious 2-story 3/2 with loft, 2 decks, FP, garage on 10 fenced acres in Pipe Creek. $150,000.

92+ ac. off Tarpley Hwy[illegible]of rd., 3/2 hunting lodge, stocked tanks, pear o[illegible]barn, fenced. $215,000 w/Owner finance.

3/3 home on 5 ac., pool, gaz[SOLD]n. trees. $99,500.

20 ac. with septic, well, elect., great view off Hwy. 16.

Beautifully landscap[SOLD]ins lake waterfront 4/2, $98,000.

Watch the ripples on the lake from 4/2 two story w/2 liv. areas. Furnishing stay. Asking $85,000.

21+ ac., gorgeous custom brick home 3/2 1/2/2, fireplace, 2 liv. areas, cov. patio, owner terms. $205,000.

3-1 1/2 split level home [SOLD]barn, fenced. $90,000.

2100+ S.F. beige brick ranch style home w/corner FP, 3/2/1. Mature trees, 3 rm. cabin, stock barn, 10 stall horse barn, pipe pens, nice level for horses, great horse set-up. $225,000.

3/2 split level home w/loft on city lot in Bandera. Exposed beams, privacy fenced. $44,900.

10 fenced ac. w/ 3/2/2 home, cov. deck, patio, storage. Level w/lots of oaks. $115,000.

Beautiful 3 BR 2 BA doublewide on nice lot. $40,000.

Great views from covered deck of 3/2 on 1 ac., fenced, FP, 2 storage buildings, river privileges. $72,500.

One BR house sits high on 2 Medina Lake front lots. $49,500.

2/1 home in Bandera, rental property. $32,000.

Mobile, 2/1 on lg. lot, screened porch, deck w/hot tub. Lake Medina Shores, owner finance. $23,000.

Private tree covered 11+ ac. hunting, campsite. Pipe Creek area.

Enjoy the cool breezes off lake 2 BR mobile, screened rm., fishing pier, lots of shade. $25,000.

3 BR 1 BA mobile has 30' liv. rm. add-on--Bandera side of lake. Some owner finance possible. $23,000.

ENJOY THE BEST OF TEXAS

HCP REALTY

Call 210-796-4769

3-2-2, 1 year old quality home, on 5 1/2 ac. Live creek, nice garden, fruit trees, guest quarters, excellent area. $159,900.

2-1 living rm. + family rm. brick home. 8 1/2 ac. Barn, garden, tree-covered. 30 min. to Loop 410. Asking $85,000.

3-2-2 Rock home, barns, pens, 13 1/2 ac. plus guest house, part owner financing. $180,000.

Will divide: 62 ac. level black tillable soil, exc. building site. 20% down, asking $2,200 p/a.

Broker: Chester Blank

PIPE CREEK REALTY

Corner Hwy. 16 & 46
Box 63006, Pipe Creek
535-4551

ROUNDUP REALTY

since 1971
314 Main St.
Box 53, Bandera
796-3330

NOW IS THE TIME... homes and land are selling. CALL US TO LIST YOURS.

RANCHES

25 ACRES lots of trees, dam, beautiful view, $1650 p/a. Owner terms.

28 ACRES just off Hwy. 16. Big trees, good soil, some field, old homesite. Owner terms.

474 ACRES near Quihi. Beautiful hills & lots of oak. All or part. $795 p/a.

49 ACRES with Mason Creek running through, home, gazebo, oaks, pecans One of a kind. $265,000. Terms.

39 ACRES of level to rolling land, barns, pens, fenced, old 3-2 rock ranch house all redone with fireplace & porches. $180,000.

20 ACRES fenced, good soil, pond, trees, view. Large 4/3, 2-story home with CH/A & rock fireplace. $149,000.

230 ACRES of beautiful trees, hills and views. 2 small lakes, nice cabin, all fenced. $1250 p/a. Terms.

42 ACRES, with fertile field and pasture with oaks. 3 BR cabin, barn, fenced. $124,500. Owner terms.

49 ACRES near Privilege Creek. Historic old dug-out w/fireplace, windmill, creek, 2 tanks. $1525 p/a. Terms.

211 ACRES on FM 470, all fenced, oak, cherry & madrona trees. Small hill, super view. $1,200 p/a. Terms. Will Split.

HOMES

BANDERA CREEK! Pretty lot with 1/1/loft cabin. Near track. $43,500.

8 PRETTY ACRES[CONTRACT]double wide mot[illegible]in Pipe Creek area. $65,000.

2 ACRES fronting hwy. with 2/1 home. Fenced, large barn. $40,000. Terms.

ON THE GREE[SOLD]L Ranch, 2-2, CH/A. Rock [illegible]63,950.

CLEAN & CUTE 3/2 single wide, nice lot. 2 storage bldgs, and workshop. $25,000.

LIGHT & BRIGHT! 3-2, CH & A, attached garage & huge oak tree. Owner terms

TIME TO OWN? [illegible]ill finance this ro[CONTRACT]ed, patio. Appliances stay $62,500.

CUTE 1 BR IN TOWN: 2 lots, new kitchen, bath, paint and carpet. $35,000. Terms.

FLYING L RANCH 2-2 1/2, study, loft, dbl garage/workshop. $67,500.

2-STORY LOG[SOLD]er tall trees by a small lake[illegible]uest house, & beautiful yard, on 6+ ac. between Pipe Creek & S.A. $120,000. Terms.

3-2 HOME CH & A, porches, 5 level acres with barn & workshop. $75,000.

LAND

8 ACRES with trees, good soil & view. Pipe Creek area. $3200 p/a.

16.9 ACRES just off Hwy. 46. View, trees, restricted. $3350 p/a. Terms.

4 ACRES with older home in need of TLC, small cabin already fixed. Pretty site, city water. $43,000.

17 ACRES small hill with flat top for bldg. site. Fronts paved road--view for miles! $2,800 p/a Terms.

10 ACRES Medina River Ranch. Level, big trees. $3250 p/a. Terms.

MEDINA RIVER LOTS Take your pick. Cypress trees & water system. Starting at $11,000.

CABIN, WELL & SEPTIC. On 8.7 ac. in Pipe Creek. Big trees, level land. $39,900. Owner terms.

3+ ACRES-[CONTRACT]trees, restricted a[illegible]000.

RIVERFRONT! 5 acres with trees & view. Pipe Creek area. Only $4,000 p/a with owner terms.

COMMERCIAL! Inside city, almost an acre with small house. Good opportunity with owner terms.

WELL, SEPTIC & perfect bldg. site with view for miles. On 7 ac. in Pipe Creek. $30,000.

7 AC. hilly land w/great view, access to private lake. $14,000. 15% down.

Home Phones: DAVID & GERI VALDEZ 535-4040; GAIL STONE 796-3193

Moore Title Company

Since 1903

Billy Walker
President

1144 Pecan
P.O. Box 98
Bandera, TX 78003
(210) 796-7741
FAX (210) 796-4903

SOLAR ELECTRICITY

FOR REMOTE RANCHES & CABINS
AFFORDABLE, ELIMINATES COST AND PROBLEMS WITH LONG POWER LINES AND UTILITY EASEMENTS. FOR GENERAL POWER, WATER WELLS, LIGHTING, GATES, ETC.
SOLAR GENERATION
FREE LITERATURE
210/895-1553

"SELLING THE RUGGED TEXAS HILLS"

Three Bedroom Home on two large lots. 4 mobile home hook-ups and one mobile home. Excellent income and tax shelter property. Great potential for storage buildings or storage parking. Near town. Priced to sell with excellent terms to a qualified buyer.

Three excellent building lots in Bandera.

2 nice lots on upper Medina Lake above Wharton's Dock. Beautiful building site with excellent full view of the lake in both directions. If you want water front with a very outstanding view, you should see this. $14,500 with seller terms.

130+ Acres located 7 1/2 mi. NW of Hondo on paved county rd. Highly improved including a 3-2 home with 18x50 ft. patio, storage bldgs & large fenced yard. Many corrals, livestock working pens & horse paddocks all made of welded pipe. 7 horse stalls. Large steel hay barn with pipe corrals inside. Large steel implement shed & garage with tack room & storage. Pond w/fish. All fenced, cross fenced. Lots more. All in well-kept excellent condition. 450 ft. Elwards well. Priced at $225,000 w/seller terms.

215 Acres. Rolling to level land, well equipped for horses and other livestock. Deer proof fenced. Two water wells. Ranch house and[illegible]

300 ACRES of prime farm land located 18 miles South of Uvalde. In two tracts approx. 1/2 mile apart. Sell one or both properties on cash or terms. Priced at only $[illegible] per acre. Terms negotiable.

7076 acres in Bandera County. Creek, lakes, 2600 sq. ft. [illegible] Bandera County. Terms. Brochure and video available. Appointment only.

Irvin Stevens Realty
Call in San Antonio 210-615-3520

Bruce Montague Realty, 210-796-4600



Completely remodeled 3 BR home. Carpeted. Fireplace. Looks brand New! On 4 tree-covered cool, shady acs. $83,000.



BEAUTIFUL Modern rock home plus two guest houses on 13 acres between Bandera Downs and Bandera.

Country environment. 2 mi. from Bandera. $155,000.
10 ACRES, well, septic, electricity. Beautiful trees & view. Country and secluded, but only 3 miles from Bandera.
Neat, modern mobile home on 1 acre. Beautiful [illegible] View. $35,000.

Bruce Montague Realty, 210-796-4600

real estate

All Classified Line Ads Must be PRE-PAID!
We now accept VISA and Mastercard

796-3718

LOWEST RATE ON LINE ADS: BUY 3 WEEKS OF CLASSIFIED
WORD ADS AND GET THE 4TH WEEK *FREE!*

Display Ad Deadlines: 5 p.m. Monday
$3.00 per column inch, $6.00 minimum

Real Estate | Real Estate | Real Estate | Real Estate | Real Estate | Real Estate | Real Estate | Rentals

The duPerier TEXAS LAND MAN

THE MEN WITH THE LAND ...EVERYWHERE!

MEDINA

120 acres, nice big home, nice spring-fed tank, 2 springs, live creek runs all the time. $280,000. Good owner terms.

VANDERPOOL

148 acres, nice rock home, rd. frtg., 2/3 hill, 1/3 valley, very accessible. $207,000. 15% down, 7% interest, 20 yr. rate. Spring. Good lake site.

KERRVILLE

1080 acres, 3 live creeks, 2 springs, nice concrete dam, good fishing lake, 1/2 cedar removed, $995/acre cash.. Best buy left in Kerrville.

MEDINA

1200+ acres, airstrip, big lake, nice lodge, guest house, high fenced, exotics, lots of valley. River both sides, creek, springs, waterfalls, won't last long. Unbelievable. Hwy. 337 frontage.

MEDINA

380 AC.: All gently roll[SOLD]ntry, airstrip, tree-covered throughout. All or part. 4 w[illegible], hwy. frtg. $1200 ac.

JOHNSON FORK

700 AC.: Over 7,000' of Pedernales River frtg. Permanent spring in creek. 1st time on mkt. since late 40's. $1,000 p/a.

VANDERPOOL

163 AC.: 1800' restored old rock house, central air & heat. Both sides of cypress-lined West Prong of Sabinal River. Large dam creates nice fishing pond. Gently rolling oak studded valley. New on mkt. $675,000. Good terms.

TARPLEY

1000 AC. +/-: This place has as much water as any. 3 large lakes on Hondo Creek. 1 small pond on spring fed interior creek. 2 springs, 1/2 valley 1/2 hills. Paved rd. frontage. Best buy on mkt. $825/ac. Cash only.

MARBLE FALLS

500 AC.: this place has been in same family since the 30s. Development all around. It touches Horseoe Bay East & West. Hwy. frtg., Lake frtg. Live interior creek, both sides. A must see for the developer or discriminating buyer in the Marble Falls area. $3,500,000.

TARPLEY

500 AC.: Live creek[UNDER CONTRACT]ellent fencing, 2 BR, [illegible]Good owner terms. $1050/acre.

LAMPASAS FANCY HORSE FARM

518 AC.: STUD RANCH. Elaborate facilities for 350 mares & 7/8 mi. track, 6000' home, creek, complete. $1,800,000!

HUNTING RIVER RANCH

1,000 AC.: 4000 ft. SABINAL RIVER RANCH. GREAT HUNTING. $650/ac. Assumable $400,000 note, 8.5%, 20 yrs.

BANDERA COUNTY

600 AC.: 30 ac. lake, 5,000 s[illegible]guest house. Tennis cou[UNDER CONTRACT]ole all or part. Some terms.

HONDO CREEK

433 AC.: 9 miles south of Tarpley. 3/4 mile of Hondo Creek. Great new road system. Owner will split. $950/ac.

PAVED ROAD

70 AC.: Fronting Freedom Trail Road and Bear Creek Road. Both roads are paved county roads. Fertile valley with road to hilltop. Great building sites. $115,000.

CYPRESS TREES

235 AC.: This has it all--River front., Live cypress lined creek, lake, exotics, hills & valleys. Must see. Will sell part.

GUADALUPE RIVER FRONTAGE

391 AC.: 4 mi. from Kerrville, over 1 mi. of crystal clear Guadalupe River frtg. Water varies from several deep swimming holes to rapids with water falls. Century old cypress trees stand along its banks, numerous building sites. Entrance to ranch fronting Freedom Trail Co. Road. $625,000.

FERTILE VALLEY

150AC.: Fronting Indian Creek, paved county road approx. 1,800 ft. With over 1,500 ft. both sides of spectacular Indian Creek. Great fertile valley with road to hilltop. Also fronting Freedom Trail paved county road approx. 2,500 ft. $325,000.

EXOTICS

140 AC.: Exotics. 6 miles from Bandera. Nice lake, lots of gently rolling land. $240,000.

EXPRESS MAIL — Sell-a-gram

TO: HILL COUNTRY RANCH OWNERS — DATE: OCTOBER 1993

MESSAGE

WE NEED GOOD HILL COUNTRY PROPERTIES...WITH OR WITHOUT LIVE WATER...100 ACRES ON UP...SOLD 38 RANCHES IN THE LAST 18 MONTHS...PRICES ARE COMING BACK...CALL FOR AN OPINION OF VALUE ON YOUR PLACE...NO OBLIGATION YOUR PART...WE CAN ALMOST GUARANTEE WE WILL GET TOP VALUE...WE HAVE PROVEN TRACK RECORD...CALL AND WE WILL COME IMMEDIATELY! (HAVE ALL LATEST COMPARABLE SALES). WE HAVE NEVER BEEN MORE SERIOUS...WE HAVE THE BUYERS!!

SENDER'S TEL. NO. 210-796-3018 — NAME & ADDRESS: duPerier TEXAS LANDMAN, Trip, Jud or Harald dePerier, P.O. Box 1715, BANDERA, TX 78003

RESPONSE:

RESPONDER:

RANCHES WANTED NOW—SOLD 40 RANCHES IN '92 AND '93
NEED HILL COUNTRY, SOUTH TEXAS & CENTRAL TEXAS CATTLE RANCHES

FINEST HILL COUNTRY SOUTH TEXAS, & CENTRAL TEXAS CATTLE RANCHES

Jud duPerier Off.: 210-796-3018 Res.: 210-796-7336
Trip duPerier Off.: 210-796-3018 Res.: 210-796-3828
Harold duPerier Off.: 210-796-3018 Res.: 210-562-3446

P.O. BOX 1715
807 MAIN STREET
BANDERA, TX 78003
(210) 796-3018
FAX (210) 796-4852

Lot 130, Block 1, Medina Hills Harbor Section, Lake Medina Shores Subdivision. Best offer accepted. Respond to 3535 Bottomless Lake, San Antonio, TX 78222. es-04TFC

25 Acres of pure Texas Country in Mr. Springs Ranch on Timber Hill Dr. Enter from Timber Creek Drive just south of Pipe Creek on Hwy. 16. Lots of trees and great long-distance view. $5,000 per acre cash or terms with down payment. Brass Ring Properties, 1-800-583-9325. es-04TFC

Medina Lake, by owner. Deep water front, 5 yr. old Palm Harbor, 2 bdrm, 2 bath mobile, large deck with hot tub, finished detatched garage. 751-2257. es-04TFC

For sale by owner: 3 bdrm brick home with 2 tiled bathrooms on 2 nice city lots. Lots of closets and carpet throughout, with large masonary storage bldg. 3 blocks from Courthouse. Phone 796-3862. 87-04TFC

UNBELEIVABLE RIVER-FRONT PROPERTY 2.67 acres w/park-like setting. Propently slopes down to Medina River. Lots of hardwoods & long-distance view of the Hill Country. All for only $37,900. Restricted. Financing avail. Call 800-553-5263, ext. 3560. es-04TC

MILLION $$$ VIEW 5 ACRES-$16,900. 5 acres located NW of San Antonio. Terms. Call 800-553-5263, ext. 1360. es-04TC

2.5 acres in Bandera, must sell, make offer. 796-4526. es-01TFD

Lot for sale just outside city limits. No restrictions. 22' x 24', metal shop, city water. $15,000 terms.796-4258. es-01TC

Rentals

By Appointment Only: For Rent. Pebble Beach #2 on Medina Lake. No pets, no children. Efficiency. Professional adult only. Call 796-4293. 87-tfp

HOMES-RANCHES To sell, lease or rent—The Bandera Bulletin classifieds can work for you! 796-3718. 32-06TFNC

Trailer spaces for rent in town. Call after 6 p.m. 562-3641.

Married couple with no kids looking for rent house with pasture for 2 horses. References available, 713-232-2244.es-04TFD

VACANCIES

Sid's Self Storage Units
10'x10'x10', $35/month. Your lock, your key. 4 miles north on Hwy. 173. All metal, cement foundation. 796-8803 or 796-3543, Bandera. 40-tfc

Prefer retired, single; $250, bills paid, 1 bdrm garage apartment in Bandera Falls. 535-6258. 87-01TFD

Mobile home lots for rent, close to the lake. One bdrm house by water, $300 plus deposit-No pets. 751-9923 or 751-3877. es-04TFC

Small one bedroom cottage, $325/month, plus electricity. 796-8473. es-04TFC

2 bdrm, 1 ba. Lakehills, needs appliances, $375/mo. $150 depoait, references required. 751-2360. es-01-TFD

Polly Peak Road Storage
Polly Peak Rd. & Hwy. 16
535-4483
796-4291
Storage Units for Rent
29-tfc

EQUAL HOUSING OPPORTUNITY

All real estate advertising in this newspaper is subject to the Federal Fair Housing Act of 1968 which makes it illegal to advertise "any preference limitation or discrimination based on race, color, religion, sex or national origin, or an intention to make any such preference, limitation or discrimination."

This newspaper will not knowingly accept any advertising for real estate which is in violation of the law. Our readers are hereby informed that all dwellings advertised in this newspaper are available on an equal opportunity basis.



"You never really know how protected you are until you need me."

You know I can protect your home, auto, boat, condo, mobile home, apartment or business. But the true test of an insurance agent is how well I come through when you need me. I won't let you down. Just call. I'll take real good care of you. Allstate

Joe W. McMullan
Insurance Agency, Inc.
1405 Cypress, Bandera
796-3725 1-800-243-0023

OAK SHADED HOMESITES!

$9,900 TO $13,900
(6 minutes to Downtown Boerne)

1/2 to 3/4 acres
all utilities
Owner Financing
Monthly Payments: $113-$158

for permanent site-built homes & double-wide mobiles.

SA #210-698-0518
Boerne #210-537-5167

HATFIELD REALTY, INC.

5.8 acres between Bandera & Pipe Creek, tall trees, good soil, beautiful location, 15% down, 10% int. for 10 years.

14+ acres, both hill and valley, tall trees, hwy. frontage, lots of game, great views, seclusion, $2,100 per ac. cash.

19+ acres high on a[Sold]lastic views, CH/A, guest trailer and workshop. [illegible] Owner prefers cash.

24+ acres horse facility, 12 stall barn with tack and feed room, walker, round pen & ploe arena, fenced and cross fenced, worker's home. $130,000. Terms with 50% down.

24+ acres with cabin, county road frontage, river access, good hunting, hilltop views, near Medina. $59,500.

30 acres, hill top building site, riverfront, lots of game, good soil, field, tall trees. $88,500. Cash.

120 acres, native stone home, barns, pens, workers quarters, hunting cabin, springs, creek, lake, views, game seclusion, fronts on county road. 3 BR 2 BA. $325,000.

244 acres, 2 houses[Contract Pend.]fronts on hwy. 16, $1,000 per acre.

198 acres, strong cree[Sold], mountains, valley, fronts on a county road, rock[illegible] great hunting. $2,000 per acre.

GREAT INVESTMENT-- 2 bay car wash with large washateria, storage area and room to expand. $45,000.

450+ acres of excellent hunting, large cabin, 2 water wells, exotics, electricity, telephone. End of the road. $595 per ac.

796-7724

BILL CASTLE

RANCH REAL ESTATE
RUDY ROBBINS, ASSOCIATE

Wharton's Dock with new 3 BR 2 BA NEW HOME on 1 ac. 2 mi. from Bandera. Secluded. Financing available.

218 AC. both sides of a very good creek. Unimproved. 400 AC. CABIN, well. Both sides of creek.

Will sell in increments of 12 ac. or more.

80 AC. rough hunting & recreation land, west of Tarpley, TX. $900 pa

River in Bandera. $135,000.

of game. Good county road.

796-4766 1402 Cypress, Bandera, TX 78003

TWIN LAKES
Priced to Sell!

.75 acres with some water front on private

TFC

Lakehills-1007 x 1867 (8 lots).

Rio Ranchero 15 AC West of Pipe Creek, paved roads, [illegible] $2,450/acre. Days 210-825-[illegible] 96TFD

13.19 Ac. Nice View, pretty oaks. $1,700 p/a.
15 Acs. Pasture, no rocks. $1,700 p/a. Panoramic

[illegible] $1,700 p/a

game. $65,000.

Owner LREA Some Vet. Financing available. 31-tfc

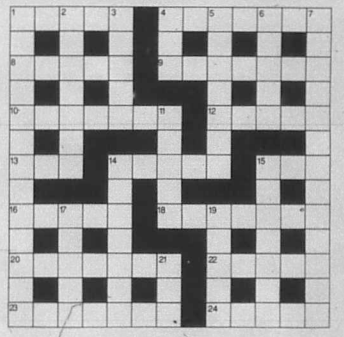

CLUES ACROSS

1. A yellow-brown color
4. Elaborate process for cameramen
8. A small role that came to nothing
9. Strip used for dressing the players ahead of time
10. Conscript to maneuver the raft into the river
12. A substance resembling ego white
14. [illegible]
16. Move behind, apparently, but not [illegible]
17. [illegible]
18. A small dish used for baking and serving
22. Bird that brought bad news to the [illegible]
23. One who attempts to produce
24. Dimmest mistake leaves me out in the middle

CLUES DOWN

1. Prince goes to dance and is apt to suffer misfortune (8,5)
2. To blast and blast again!
3. It's a place to sleep but it's for the birds
4. To honor with a new title
5. Good malt, perhaps, of bad wine may taste like it
6. [illegible]
7. [illegible] clouding plant
11. Come onto the stage to entertain [illegible]
14. Flat dish under a tree for depositing t-ps, etc.
19. Can rise or fall to depote a [illegible] deal with
21. Auditor covering part of an area

classifieds

Deadlines for WORD classifieds: NOON Tuesday
ALL display ads: Monday--5 p.m.

All Classified Line Ads Must be PRE-PAID!
We accept VISA, Mastercard and American Express

796-3718
LOWEST RATE ON LINE ADS:
12¢ per word; $3.00 minimum for word ads
BUY 3 WEEKS OF CLASSIFIED
WORD ADS AND GET THE 4TH WEEK *FREE!*

Mobile Homes/Sale

Manufactured homes shipped direct. High quality single and double wides. Save big $. For free color literature, call 1-800-950-8161. 57-03TFC

Why pay rent? You can own your home! 2,3,or 4 bedroom. Owner financing. Call 1-800-489-7636. 49-26TFC

Dealer needs your trade in. Call 1-800-489-7636. 49-26TFC

A Bargain $194 per month, huge 3-2, all appliances, A/C,. Free delivery. Simple financing 10% down, 180 mos. 12.3%. (210)673-9025. 89-04TC

TURNED DOWN ON YOUR MOBILE HOME LOAN? We get you financed when our competitors can't.!! Call & we will tell you why. 800-489-7636. 88-04TC

LARGE 3bdrm-2bath with garden tub, vaulted ceilings, big kitchen and utility. FREE DELIVERY and SET-UP on selected models. Only $23,911, with 10% down, 180 months, 8.50 apr. Hurry call 1-800-880-9002 today. 87-01TFC

SPECIAL FINANCING package available on spacious 2, 3, 4, & 5 bdrm homes, low monthly payments, include delivery, set-up and A/C. Limited time only, payment as low as $193.22 per month, 240 months, 8.50 apr. So call today at 1-800-880-9002. 87-08TFC

SPACIOUS new doublewide with garden tub, fireplace, shingled roof. Buy smart and pick your own decor, carpet, paint, and many more options. Call for free factory brochures. Call NOW 1-800-880-9002. 87-03TFC

NEW DOUBLEWIDE, 28x60, Completely furnished, skirting, delivery, set-up, A/C, washer/dryer and ready to be placed on your location now, see to believe!! Priced to sell and SPECIAL FINANCING available for only a limited time. Call today @ 1-800-880-9002. 87-02TFC

Mobile Homes/ Sale

Must sell 3/2 doublewide, 3 bdrm/2bath with appliances, A/C, shingle roof & much more. Only $1,400 down, $233 per month, 9% APR, 240 months. Call 1-800-880-1740. 88-08TFC

Immediate delivery, large 3 bdrm/2 bath. Ready for immediate delivery. Several to choose from, starting at $210 per month. 10% down, 240 mos, 9% apr. Call 1-800-880-2580. 88-08TFC

Texas sized model center now open to the public, buy factory direct Palm Harbor homes. See homes from 600 to over 2,000 square feet. Call now for free floor plans. Financing info available. Call 1-800-880-1740. 88-01TFC

Farm & Ranch

Limousin Bulls--full blooded. 796-3708 or 796-8356. 42-00TFC

The #1 hay of all kinds. New peanut hay. Cheap prices, delivered. (210) 663-2712.

Arena available for practice use. We have barrels, poles. Bring your horse. Fee: $3 per horse. Lightning Ranch. 535-4096. 87-04TC

For sale: Limousin and simbrasin bulls. Call 796-3342 or 796-4411. Ask for Harvey or Bill Faris. 87-04TC

Pasture to rent for 1-5 horses. 796-8473. 88-03TC

Will Buy Horses of all Kinds
1-685-3361
796-4271 35-TFC

Tex SCAN
Statewide Classified Ad Network. Advertise in 313 Texas newspapers for $250. Reach more than 3 MILLION Texans. Call this newspaper for details.

SINGLETON SUPPLY METAL Buildings: 24x30x10, $3,052; 30x40x10, $4,200; 30x60x12, $5,995; 40x75x12,$8,150; 50x100x14, $12,550. Call for other sizes. Mini-warehouse systems. Competitive pricing. Fast delivery. 1-800-299-6464.

GOTTA' SELL FAST 2 1/2 & 5 acres near 4 beautiful lakes. Great investment/retirement 2 hours from gambling. Owner will carry, $2,990.00, $500 down, $75/ month, 1-800-223-4763.

OTR TRUCK DRIVERS, 23+ years old, minimum 1 year experience, CDL with HAZ MAT, good MVR, never DWI-DUI, Call Texas Star Express, 1-800-881-0203.

COVENANT TRANSPORT The road to your future. Last year our top team earned over $85,000. Starting at $.27 to $.29 per mile. Plus bonuses to $.38 per mile. •Solos! welcome •Spouse rider program •Truck driving school graduates welcome •Paid insurance •Motel, layover pay •Loading/unloading •Vacation, deadhead pay. Requirements: •Age 23+ | yr. verifiable over-the-road •Class A CDL with hazardous materials. 1-800-441-4394/915-852-3357.

DRIVERS--$28,000 TO $31,000 first year earnings. Excellent benefits. Late model equipment. Weekly pay. $1,000 sign-on bonus for exp. OTR drivers. 1 yr. OTR exp. PTL, Paschall Truck Lines, Inc. 1-800-848-0405, Dept. A-9.

DRIVERS - SHORTHAUL/OTR/Conventional trucks—outstanding pay/benefits, sign-on bonuses, assigned trucks. Call now—time—Burlington Motor Carriers (DAL-FW), EOE.

SAGE equipment & Supply Catalog. Spices, casings, grinders, stuffers, etc. Every

TX 75229, 214-241-1100.

BUILD YOUR OWN home now! No downpayment on

45K/YEAR POTENTIAL Exciting new product line protects skin against everything from acid to bacteria. Huge medical, industrial, residential markets. Commissioned reps. Mr. Michaels 1-800-729-2791.

IT'S FREE! OUR color brochure reveals the money making secret that is enhancing the lives of thousands of people. No obligation. Call 24 hours. 1-800-998-0881.

RAPID WEIGHT LOSS: Lose pounds/inches, safely and quickly • Specializing in difficult cases • Increases metabolism • Stops hunger. Guaranteed fast results!!!! Call now and get 20% off. United Pharmaceuticals 1-800-733-3288 (COD's accepted).

165 FENCED ACRES, with water in Edwards County. Trophy deer, turkey, hogs. $425/acre. Heavy cover. Borders large ranch, no small tracts. Owner terms. Deed furnished. 210-792-4432.

$1,000 REWARD FOR information returning 1982 John Deere 4-row 484 cotton stripper. SN#1708. Disappeared October 2nd, 12 miles NNW of Lubbock, Texas. Call 806-746-6522 Collect.

DRIVERS: FLATBED 48 state OTR. Assigned new conventional equipment. Competitive pay, benefits, sign on bonus. Rider program. Flexible time off. Call Roadrunner Trucking 1-800-876-7784.

MUSIC WRITER'S NOTICE: 8th Annual "Making Texas Music" C/W competition, write: "Making Texas Music", Inman, Texas 76469, for an application. Deadline for application request is November 4.

[illegible] Call [illegible] 1-800-[illegible]

[illegible] TX 75229, 214-241-1100.

BUILD YOUR OWN home now! No downpayment on [illegible] financing.

[illegible] 800-[illegible]

[illegible] 800-[illegible]

OTR drivers/teams with recent exp. to run 48 states and [illegible] 1-800-[illegible]

beyond legal or medical expenses.

ADOPTION: HAPPILY [illegible] legal fees paid. Please call [illegible]

for your owner financed contract of sale, mortgage, or [illegible] paid for anything beyond legal or medical expenses.

Farm & Ranch



"You never really know how protected you are until you need me."

You know I can protect your home, auto, boat, condo, mobile home, apartment or business. But the true test of an insurance agent is how well I come through when you need me. I won't let you down. Just call. I'll take real good care of you.

Allstate You're in good hands.

Joe W. McMullan
Insurance Agency, Inc.
1405 Cypress, Bandera
796-3725 1-800-243-0023

HAY FOR SALE
Hegari & Hay grazer
square or round
ALFALFA
Randy Schott
751-2069
213-6247
(mobile) 50-tfc

GO BIG BLUE

Farm & Ranch

TRACTORS and EQUIPMENT



Fredericksburg Equipment
Hwy. 87 South
Fredericksburg, TX
210-997-7533
1-800-880-2572

Case IH

Hunting & Fishing

Great buy! Water ski or fish in 18' tri-hull walk-thru large older boat with trailer. Roomy interior with good upholstery and carpet and storage. Inboard start and steering with 100 HP Evinrude. Runs well. Selling boat due to purchase of party boat. Only $1,650. Call 535-4319 anytime. 88-02TFC

Garage Sale

Garage sale Oct. 22, 23, & 24, 9 a.m.-5 p.m. Take 1283 to Fire Dept at Pipe Creek, follow signs & ribbon. Picnic table & 2 benches, and more benches; 1 round table & chairs for outside or in; 1 single bed, iron, antique; chairs & more chairs, new spring & mattress, lots of dishes, pots & pans; large pots & cans for tamales. To make things short, things from the kitchen to the barn: tools, clothes, blankets, towels, curtains & lots of cast iron ware, plants & lots more! 88-01TFC

Porch Sale, Saturday, Oct. 23, 9-3. Books, material & lots of goodies. 506 7th Street. 88-01NC

Yard sale Saturday and Sunday. 9-5. Antiques, Halloween, Christmas, Easter decorations, furniture, baby items, grab bags, household and decorator items., crafts, collectibles, footlockers, much more. 1505 Mulberry. 88-01TC

Misc. For Sale

Slow drains? Drain Care ends slow drains. Removes years of buildup in pipes and it's safe to use. Money back guaranteed. Available at Bandera True Value Hardware, 706 Main St. 51-20TFC

TOP SOIL
$10 per yard
Freight: $2 per loaded mile.
JRs Aggregates
796-4757
55-tfc

Office furniture, and supplies, couches, chair and tables. 796-3728 or 796-3841. 88-01TC

BARGAINS-BARGAIN
12-18 cu. ft refrigerators, $125-$170; 18 cu. ft. refrig-[illegible]
side/side, $195/$395.
Washers $125/$175;
Dryers, electric/gas $125.

[illegible] $75/$165

$150/$195 Mattress/ box springs new--twin $100/pr. Double $130/pr. Queens $250/set Bunk beds with [illegible] Couches $60/$175. Wood [illegible] table/chairs, $165

210-257-4267 88-tfc

Misc. For Sale

AUCTION
603A Main St., Bandera
Saturday, Oct. 23 at 1 p.m.

Wrought iron patio furniture: sofa, tables, chairs, tea wagon, plant stand. Wood counter, office chairs, secretarial desks, computer table, printer stand, console table/credenza/desk. Solid wood dining table, bar with shelves and matching stool; wood bar stools, cherry bedroom suite; rattan upholstered chairs with tables; Stanley bedroom suite; ornate knick-knack shelf; 4 vinyl upholstered castor arm chairs; solid wood double bedroom suite; 4 light weight wood frame chairs with fabric webbing; marble top console hall cabinet and matching mirror; upholstered bedroom swivel rocking chair; 39" x 18" wood table/desk with 1 drawer; wrought iron 6' round etagere with glass shelves.

220V electric heater; large golf bag; large outside rear view mirrors; box of sewing notions; 8--8"x2" natural wood shutters; brass floor lamp, copper fireplace hood, solid wood panel door (31"x78"); Franciscan china; sleigh & reindeer decoration; luggage; party favors; 4 wool rugs; exercycle; 5 decorator planters; kitchen items; 1983 Chev. diesel; 1/2 ton pickup.

Viewing from Noon, Oct. 23 til time of auction. Purchases to be paid for & moved on the day of the auction. Checks accepted with proper ID.

Auctioneer: Joe Walters TxS 6470. 64-1tp

Kills flees! Buy Enforcer Flea Killers for pets, home and yard. Guaranteed effective. Available at Bandera True Value Hardware, 706 Main St. 51-20TFC

You call! I'll come! Have two shops in Boerne. Eight years in business. Pay cash for antiques and barn junk. (210) 249-2313. 29-09TFC

BATTERIES, Reconditioned, $20, exc. Will pay 50 cents for old car batteries. We also sharpen chainsaw chains. 1504 Oak St., Bandera, 796-4377. 05-00TFC

Revolutionary way to LOSE WEIGHT
Here's how it works: 1. Eat all your meals just like you normally do. 2. Take 4 Herbal Tablets 3 times a day. 3. Drink 8-10 glasses of water a day. SlimUp N/C to Up-Gold
• *Lose Weight • Lose Inches*
• *Higher Energy Guaranteed.*
Independent Distributor:
Lucille 796-8426
87-2TP

OAK WOOD SPLIT & ROUND WOOD
796-3935
after 5, or anytime Sat./Sun.

Cars & Trucks

QUALITY AUTO REPAIR at RODEO CHEVROLET "HAPPY TRAILS"
Hwy. 16 So. 796-3034

'77 GMC 3/4 ton long wheel base, 4 speed, dual tanks, runs but needs some work. Neg. 796-4394. 88-01TC

'91 Ford Escort LX Station Wagon, excellent condition, low miles, automatic, AM/FM cassette, A/C. $6,795. Call 210-342-9734. 84-04TPD

'Wanted Dead or Alive - '66-'72 Ford trucks; A/1 Kawasaki's or KZ900-1000 Harley Davidson's or Indians. Dennis, 535-6551; evenings & weekends 1-736-6533. 88-02TTC

USED CARS-TRUCKS-RV'S Make the sale with Bulletin classifieds. 796-3718. 32-00TFNC

For Sale: 1978 Chevy station wagon, original owner. $950, call 210-796-7735. 85-00TFD

1986 Dodge Conquest Tal Turbo Intercooled 5 spd., sunroof, $3750 OBO. Excellent mechanical condition. 535-6670 or 535-4358. 88-01TFD

'83 Dodge Mirada, clean, 318 engine, good gas milege, 78 one ton Ford, 400 engine, good running, steel bed; $1,500 for each or trade for livestock. 589-2448. 88-01TFD

For sale: New Jeep top and doors, fits all standard Jeeps. Arkey Blue 796-8826. 87-00TFC

1981 Mazda RX7, runs and looks good. Geohomical. $2,200 OBO. 751-3690 after 5 p.m. 88-01TFD

[illegible] five speed, AC, cruise, radio-CD player. Needs some [illegible] $600. 796-7448. 88-01TFD

[illegible] Needs repair; $900 OBO. 751-3904. 88-01TFD

1982 Toyota Long bed Pick up, 4dr, good tires, runs well, [illegible] 751-3904. 88-01TFD

[illegible] well-good mechanical condition. $2,100 OBO. 751-3304. [illegible]

Rec. Vehicles

Wanted: Travel trailer, motorhome, boat, motor ready to go or in need of repair. Must be reasonable. 751-3625.

1993 Wilderness 25 ft. 5th wheel travel trailer, fully equipped, many extras; seldom used, absolutely new condition; $12,500. Call Roger Raser, 796-8467. 88-04TPD

Help Wanted

Certified Nurse Aides, new wage scale, $100 sign on bonus after 90 days probation, free meal, 7 holidays. Apply at Bandera Nursing Home, 800 Montague, Bandera. Check us out! 88-00TFC

Nursery Coordinator needed for Bandera United Methodist Church Sunday mornings, possibly some evening meetings. Please call the church office, 796-3849 for more information. 81-00TFC

Help wanted. Full & part-time for those willing to work. 796-7572. 88-00TFC

Security officers needed for Boerne/Fair Oaks Ranch. Call (210) 681-8221 to make appointment for interview.

Kitchen Help and waitresses needed at Pipe Creek Junction Cafe. Apply in person. 535-4742. 88-00TFC

Immediate opening: LPG Driver & Service Technician. Kens II Propane, 796-3057. 88-00TFC

Field Appraiser: The Bandera County Appraisal District is accepting applications for a field appraiser position. The base pay is $14,400 per year with medical benefits available after a probationary period. Two weeks vacation time is provided after one year. Applicants should have some knowledge of real estate and construction. Applicants may pick up application forms at the Appraisal District Office at 1116 Main St. or call 210-796-3039 to receive an application by mail. Applicants will be contacted by the Chief Appraiser to schedule interviews. 88-00TFC

Wanted: Experienced rock masons. Call C & L Masonry, 589-2987. 87-00TFC

Holiday Water Co. at Lake Medina Shore is now accepting applications for an Operator Helper,; Job will include weekend and after hours work. Applications may be picked up at Water Plant Office 8-3, M-F. 796-3413. 87-00TFD

Immediate openings: Wait staff and bussers staff. Apply in person, Tapitio Springs Resort and Country Club near Boerne. 210-537-4611. 87-00TFC

Part time housekeepers needed. 796-3051. 87-00TFC

Preferable single male willing to travel & learn Metal building business. Not afraid of hard work or heights, weekends off. Call weekends, 12 noon-7 pm. 796-4007. 88-04TPD

[illegible] wanted. Clerk open Co. 796-3716. 87-00TFC

Hair stylist and nail technician needed at [illegible]

[illegible] Needed. [illegible]

Office help needed to clean, type, file & answer phone. Must have good personality & [illegible] Call Pauline at 796-[illegible]

[illegible] Call Pauline at 796-[illegible]

established growing dealership. Please call Howard [illegible]

Help Wanted

Needed: Meat Cutter or Trainee. Apply in person, Boyle's Market. 88-01TC

Opportunities

National Publishing Firm needs people to label postcards from home. $800/wk. Set your own hours. Call 1-900-740-7377. ($1.49 min/18 yrs +) or Write: PAASE-Z168, 161 S. Lincolnway, N. Aurora, IL 60542. 88-04TPD

ENTREPENURES: Market existing financial service to home owners! No license required. Leads provided. 600% profit! Call 1-800-681-2530 ext. 201, Dave Macri. 88-12-TPD

ATTENTION Bandera: POSTAL JOBS. Start $11.41/hr. + benefits. For application & info, call 1-216-324-5429 7 am-10 pm 7 days. 87-02TFD

Att: Excellent income for home assembly work. Info 1-504-646-1700 Dept. TX-3616. 88-01TFD

GO BOBCATS!

DON'T MISS OUT!

The Bandera Bulletin special HUNTING EDITION
To be inserted in the November 3 edition
Lots of information about hunting in Bandera County.
Call 796-3718 to place your ad TODAY!

Advertising is Tuesday Oct. 26th

NOON Tuesday be pre-paid!

New Classified Line Ad

Alkek PTO Carnival Oct. 23 promises 'fun for the family'



Librarian Leila Kindla said that the annual Alkek Book Fair is a fund raising opportunity for the library. Some of the children who were able to browse through the books are pictured here: Krystin Pina, Megan Young, Adam Alanis, Johnny Garcia and Victor Munoz.

The Alkek Elementary Parent/Teacher Organization (P.T.O.) Carnival will be on Saturday, Oct. 23 from noon to 4 p.m. and promises carnival-style fun for the family.

Barney the dinosaur will be at the auction to help sell 75 items which have been donated. Among these items are two airplane tours, donated by Bandera Builder and given by pilot Norris Warner.

Games and food booths will provide an inside-out good time. Admission is free. A family packet of 22 tickets may be purchased for $5. Tickets may be used at the game booths or to purchase foods.

Tickets may also be saved and collected to buy prizes. Dyan Terral, publicity chairman for P.T.O., said this affords students an educational experience as they enjoy the fun and games. They will be learning to count the tickets and compare the number they have to the number needed to purchase various items.

Food booths will dish out hamburgers, frito pie, hot dogs and popcorn.

Alkek Elementary principal Jack Massa, and most of the coaches have signed up to participate in the "dunking booth."

Here are some of the items donated: dog grooming and 3-day boarding for a dog, Poodles & Pals; 2 flag holders, Quality Ironworks; 1 night's lodging, River Front Motel; pepper wreath and broom, Shelly Shanes; 100 percent cotton fall sweater, Texas Rose Boutique; body massage, Special Effects; 1 night free room, River Oaks Inn; horse back rides for 4, Twin Elm Guest Ranch; 40-quart ice chest, Western Auto; $30 gift certificate for nails, Cut-a-way; 2 chicken fried steak dinners, Wrangler Steakhouse; western purse, Winner's Circle Tack & Supply; $10 gift certificate, Video John's; exam, 4-bite wing X-ray & cleaning, John Leland, DDS; Acco 40-pound bag dog food, Barrel House; two bags of popcorn, Jesse's Popcorn; 5 assorted pies, Junction Cafe; 2 redbud trees and 2 cherry trees, Gunsight Mountain Ranch; $50 savings bond, First State Bank; $25 gift certificate, D'Spain Sales & Service; $25 gift certificate, Ekhart's Flowers; dinner for 2, El Jacalito; $25 gift certificate, Everit's; mother's day out, Imagination Station; $50 saving's bond, Bandera Bank; 4 wheel alignments, Rodeo Chevrolet; complete auto detailing, Jennings Anderson Ford; small pecan gift box, USA Mail- Mason Clark; $20 fift certificate, Wal-Mart, Kerrville; hand cleaning & check for a VCR, Ken's TV; 2 one day passes, Fiesta Texas; 12-cup Hamilton Beach coffee maker, Family Dollar; certificate, True Value; day at the races, Bandera Downs; and Sandy North, flag pole.

Blood Drive Wednesday, Oct. 20
Sponsored by The Medina Texas Development Corporation
3:30 p.m. to 7 p.m. - Medina Garden Club Center.
Information - 589-7180

classifieds

Deadlines for WORD classifieds: NOON Tuesday
ALL display ads: Monday--5 p.m.

All Classified Line Ads Must be PRE-PAID!
We accept VISA, Mastercard and American Express

796-3718
LOWEST RATE ON LINE ADS:
12¢ per word; $3.00 minimum for word ads
BUY 3 WEEKS OF CLASSIFIED
WORD ADS AND GET THE 4TH WEEK *FREE!*

Services

IMAGINATION STATION LEARNING CENTER
OUR "CHILD CENTERED" CURRICULUM TEACHES YOUR CHILDREN to understand themselves, their families & their world. We teach alphabet & number recognition, pre-science & pre-math skills. Our Pre-K and school age classes learn to use our Apple computer. We have morning pre-school at $6 or $7 per day as well as full-day pre-school & after school care. Pick your children up by 3:30 for an $8 rate! We match your monthly tuition to your schedule. We will pick your children up in Bandera & deliver them in the evenings---FREE!! Our fall curriculum starts August 17. Call to register now! 535-4028.

POST HOLE DIGGING
SHREDDING
CARPENTRY
Call John
796-7461
89-TFN

MICHAEL'S CARPET CLEANING
$8.95 per room
2 room minimum
STEAM & SHAMPOO
796-7263
23-tfc

Reliable, thorough cleaning by
SUNSHINE HOME SERVICES
No matter the degree of cleaning you desire, Sunshine Home Services is the dependable choice.
Weekly, Bi-Monthly or, that "getting ready for guests" type of service... you can be sure it can be cleaned no better.
For free estimates, call 796-7064. 88-13tc

Roofing and Remodeling. Metal roofing, shingles, carpentry, plumbing, electrical, drywall, painting. Since 1960. Try us-Free estimates. Jack Pearson, 796-3127. 88-00TFC

Will do housecleaning Bandera, Medina, Kerrville area. Hardworking dependable person. (210) 589-2329. 88-04TPD

WATER AEROBICS-WATER WALKING and SWIMMING
Pipe Creek-Lakehills area
Experience the "Aqua Jogger" workout
Indoor Heated 20'x40' Lap Pool
To lock in our low monthly rate for 6 months-JOIN BEFORE OCT. 31!
For Information, call Joanne 535-4334 88-2tc

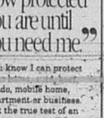

"You never really know how protected you are until you need me."

You know I can protect your home, auto, boat, condo, mobile home, apartment or business. But the true test of an insurance agent is how [illegible]

Take real good care of you. Allstate You're in good hands.

Joe W. McMullan

1405 Cypress, Bandera

NOW OPEN
ST. VICTOR'S CHILDREN OF THE HILLS ACTIVITY CENTER
6:00 a.m. to 6:00 p.m.
18 mos. to 13 years
Drop-ins Welcome
751-3883 Director: Maggie Pike
FAMILY DISCOUNTS

Services

HOME ENTERTAINMENT SYSTEMS & SUPPLIES
Speakers, sub-woofers, repeaters, surround sound & much more.
FULL SUPPORT on all parts & PROFESSIONAL INSTALLATION available.
Call Bruce
535-4135
Pipe Creek
87-2tpd

Jack D. Pearson Contractor Home builder-remodeling, additions. References. 796-3127. 14-00TFC

Creative Landscaping. A full service landscaping company. 796-8471. 06-00TFC

LAWN SERVICE Lawn maintenance, tree trimming, landscaping, grass planting, & fertilization.
Serving Bandera for 3 years.
8 years experience.
Call Mike Allen
535-6265 33-TFC

General Housekeeping. Free estimates, cleaning team, quick in, quick out. Call Ranae or CC for appt. 535-4335. 88-00TFC

Housekeeper: Honest, dependable, hard working lady looking for homes to clean. 796-4320. 88-00TFC

Want to Buy a Better Deal! Cash for furniture, appliances, equipment and estates. (210) 257-4267.

Junk Jewelry, costume jewelry bought & sold. Clean out that old jewelry box and call me. Specialty old rings, glass beads, silver & gold also. Call 796-4529.

Small deer lease wanted, experienced hunter father and young son, place to camp & a few deer. Dan Taylor, 210-520-7026 after 5 or 210-731-2503. 87-04TPD

Lost & Found

Lost dog, Springer/Brittany Spaniel, female, brown/white [illegible] Lost [illegible] 13 in Bandera River Ranch. Last [illegible]

REWARD. Call 796-4[illegible]

REWARD. Lost male dog at [illegible] white with black spots, [illegible] by [illegible] Please [illegible]

Services

Snyder's Clockbench



CLOCK REPAIR
Old & New; Case Repair & Refinishing; Free Estimates
796-3111
87-tfc

Sheetrock; hanging, taping, floating, texturing. Quality work. References. 796-8107. 43-00TFC

Carpentry; framing, trim.. New construction or remodeling. Excellent work. References. 30-years experience. 796-8107. 43-00TFC

Carpentry, sheetrock, tape, float, & texture, painting, remodeling, restorations, additions. References. Call Joel Walden 796-8389. 36-00TFC

Wanted

HUNTING LEASE WANTED---Primarily to be used for bird hunting but deer need to be available also. Fishing a plus. Six to eight hunters. Comfortable accommodations a must. Call Ed Holder (409)962-5080. 88-00TC

Wanted 25-50 acres for Hill Country Speedway. Needs to have water and electricity available. Parties interested in more information, call 210-796-8136. Have a nice day! 88-00TC

Want to Buy a Better Deal! Cash for furniture, appliances, equipment and estates. (210) 257-4267.

Junk Jewelry, costume jewelry bought & sold. Clean out that old jewelry box and call me. Specialty old rings, glass beads, silver & gold also. Call 796-4529.

Small deer lease wanted, experienced hunter father and young son, place to camp & a few deer. Dan Taylor, 210-520-7026 after 5 or 210-731-2503. 87-04TPD

Lost & Found

Lost dog, Springer/Brittany Spaniel, female, brown/white [illegible] Lost [illegible] 13 in Bandera River Ranch. Last [illegible]

REWARD. Call 796-4[illegible]

REWARD. Lost male dog at [illegible] white with black spots, [illegible] by [illegible] Please [illegible]

Pets

PUNKIN'S K-9 COUNTRY CLUB
Lower Mason Creek Road



Pet Boarding at it's Best CATS, TOO!

BOARDING
Grooming Baths Dips
AKC Golden Retrievers
Stud Service
Obedience Training
ads

IAMS Pet food now available!
796-4208 Anne Brown-Jones
Beryl E. Daniels



POODLES & PALS GROOMING
796-4357 or 796-3450

BANDERA BOARDING KENNELS
13 years in the business
8 ft. x 24 ft. indoor-outdoor runs 24-tfc

Miscellaneous

FREE old newspapers as available. For moving, painting, mulch, animal bedding or any other reason. Mostly like-by pick up days are Thursday or Friday morning. Bandera Bulletin, 1105 Cedar, Bandera. 796-3718.

Junk Jewelry, costume jewelry bought & sold. Clean out that old jewelry box and call me. Specialty old rings, glass beads, silver & gold also. Call 796-4529.

Baby Barbado ram for sale, on bottle, and some solid foods.;; AKC registered red-blonde male show for stud. 589-7242. 88-04TPD

Movin...Free to good home 1 yr. old male dog. Short haired, neutered, shots current. Very loving, good watchdog. 796-4249. 87-02TPD

Free to good home: Big yellow dog, lab mix. Sweet personality, loves kids.796-3864. 88-01NC

Border Collie male, 3 yrs. old, shots up to date. 35-40 lbs. Very intelligent, excellent watchdog. Perfect for isolated ranch. Concerned: too large and aggressive for our small grandchildren. Free to good home. 817-675-6187. 88-00TPD

Wonderful dog needs good home. Red & white border collie cross, 9 mo. old, female, obedient and quiet. 796-3690. 88-00TFC

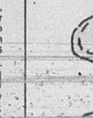

IMPROVE YOUR LOOKS, HEALTH AND POPULARITY.

QUIT SMOKING.

Thank You

THANK YOU
We would like to express our sincere thanks and appreciation to our friends and family for the many acts of concern and kindness shown us during our illness. Your prayers, visits, flowers, cards, phone calls and food brought to our home was so very thoughtful and we are most grateful to you. Makes you realize just how important friends and family are.
Our lives are filled with simple joys
And blessings without end,
And one of the greatest joys of all
Is to have, or be, a friend.
God bless you all
Is our prayer,
Dorothy and Orville Wier

THANK YOU
I would like to thank my children, grandchildren, and great grandchildren for giving me the wonderful 75th birthday party.
Thanks to all the relatives and friends who came to help me celebrate this special occasion.
Thanks for all the gifts, phone calls, and beautiful cards. You will always be in my thoughts and prayers.
Dorothy Anderwald Callahan

Thank You

THANK YOU
The Pipe Creek EMS Support Team joins me in thanking the people of Pipe Creek and the surrounding area for the best barn sale ever.
A special thanks to Faye Honaker and Nita Ramsey.
Love, Helen McKandes
Chairman

Public Notices

Cooperative; Pct. 6 & 9: Medina High School; Pct 7: Bandera High School; Pct 8: Tarpley Community Center; Pct 10: Taylor Voting House. Early voting by personal appearance will be conducted each weekday at: Bandera County Clerk's Office between the hours of 8:00 a.m. and 5:00 p.m. beginning on October 13, 1993 and ending on October 29, 1993. Applications for ballot by mail shall be mailed to: Bernice Bates, County Clerk; P.O. Box 823; Bandera, Texas 78003. Applications for ballots by mail must be received no later than the close of business on: October 26, 1993.
Issued this the 11 day of October, 1993.
Ray F. Mauer, County Judge
88-02TC

AVISO DE ELECCION ESPECIAL
A los Votantes registrados del Condado de Bandera, Texas: Notifiquese, por las presente, que las casillas electorales stados abajo se abriran desde las 7:00 a.m. hasta las 7:00 p.m. el 2 de Noviembre de 1993 para votar en la Eleccion Especial para adoptar o rechazar las enmiendas propuestas constitucionales asi como fueron someticas por la 73a Legislatura Sesion Regular, de la Estado de Texas.
Direccion(es) de las casillas electorales: Pct 1, 2, 11: Pipe Creek Community Center; Pct 3 & 4: Lakehills Civic Center; Pct 5: Bandera Electric Cooperative; Pct 6 & 9: Medina High School; Pct 7: Bandera High School; Pct 8: Tarpley Community Center; Pct 10: Taylor Voting House.
La votacion adelantada en persona se llevara a cabo de lunes a viernes en: Bandera County Clerk's Office entre las 8:00 de la mañana y las 5:00 de la tarde emperzando el 13 de Octubre de 1993 y terminado el 29 de Octubre de 1993.
Las solicitudes para boletas que se votaran adelantada por correo deberan recibirse para el fin de las horas de negocio el 26 de Octubre de 1993.
Emitada este dia 11 de Octubre, 1993.
Ray F. Mauer, County Judge

PUBLIC NOTICE
The City of Bandera is now accepting proposals for the position of Municipal Court Prosecutor/ special [illegible] Attorney. Deadline for submission is Wednesday, Nov. 3, 1993 at 5:00 p.m. Proposal may be submitted to the City of Bandera, P.O. Box 896, Bandera, Texas 78003 or delivered to the City Office at 503 Main Street. Please [illegible] MUNICIPAL COURT PROSECUTOR & CITY ATTORNEY PRO-

NOTICE OF SPECIAL ELECTION
To the registered voters of the County of Bandera, Texas: Notice is hereby given that the polling places listed below will be open from 7:00 a.m. to 7:00 p.m. on November 2, 1993, for voting in a special election for the [illegible] the purpose of [illegible] as submitted by the 73rd Legislature, Regular Session, [illegible] Location(s) of polling places [illegible] Pct 1, 2, 11: Pipe Creek Community Center; Pct 3 & 4: Lakehills Civic Center; Pct 5:

OCT 20 1993

BULLDOG TOUCHDOWN . . .


Brian Flack


Robert Bradford

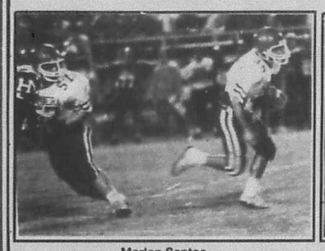
Marlon Santos

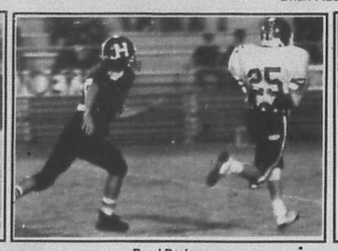
Brad Parker

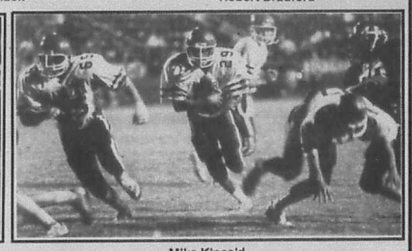
Mike Kincaid

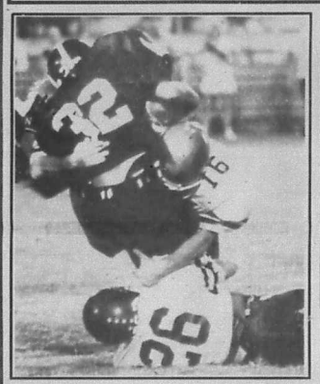
Brian Flack puts a text book tackle on the Owl runner.

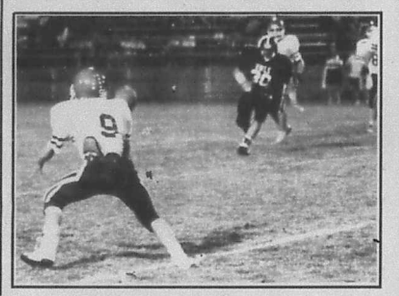
Aaron Lacey is wide open and waiting for the ball.

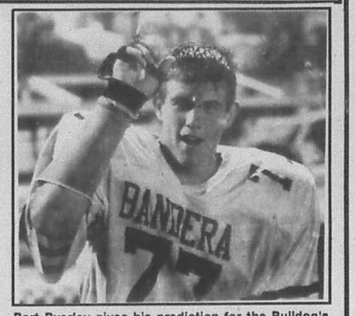
Bart Byerley gives his prediction for the Bulldog's season.

Photos by Dan Sandidge

BANDERA VS. SOMERSET
at
BANDERA STADIUM
FRIDAY, OCT. 22
7:30 P.M.

SCHEDULE

Bandera 33	Dripping Springs 7
Bandera 48	Comfort 8
Bandera 20	Marble Falls 27
Bandera 27	West Campus 6
Bandera 23	Ingram 35
Bandera 24	Cole 0
Homecoming	
Bandera 48	Hondo 7
Oct. 22	Somerset
Oct. 29 at	Devine
Nov. 5	Medina Valley

Parents Night
Bold Denotes District Game
Game time: 8 p.m.; District Games: 7:30 p.m.


The drummer-in-waiting watches the band from the sideline.

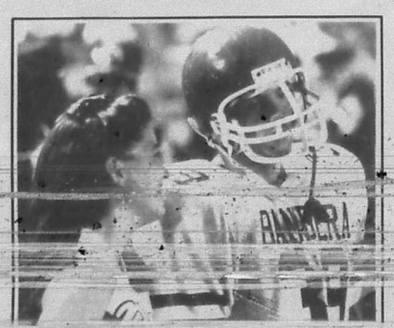
With the game well under control Sanders Kinnaird and Marlon

Our Thanks To This Year's Bandera Bulldog Backers

Alkek's Flying A Ranch
Armadigger
Bandera Bank
Bandera Bulletin
Bandera Electric Cooperative, Inc.
Bandera Ice House/Sports Shack
Bandera Printing
Bandera Top Hands Hair Salon
Bandera True Value Hardware
Bandera Veterinary Clinic
D'Spain Sales & Service
Eckhart's Flower Shop
Evans Auto Supply
Everett's
First State Bank
Gas Go
Tom Grant
Carol Graves, C.P.A.
Gingerbread House Flowers & Gifts
Grimes Funeral Chapel
Hair Unlimited
Hearn Products, Inc.
Herby's Food Mart
Hevenor Lumber
Jennings Anderson Ford
Lakehills Ice House
MacNaughton Insurance
Tom & Dorothy McDade
Moore Title Co.
O.S.T. Restaurant & Catering
Pipe Creek Realty
Quality Ironworks
Super S Foods
Super S Pharmacy
Tarpley General Store
The Wrangler Steakhouse & Lounge

BULLDOGS


Kim Beschle and the Bulldog Band put the final touches on their half-time show in preparation for Marching Contest.


J.R. Forsythe brings down the

—Bulldogs— (Continued from Page 1A.)



Staff photo by Dan Sandidge

Dogs' final TD was posted by Mike Kincaid on a four yard run. Stroud was also successful on six PAT kicks.

"Obviously our offense had a great night," said Williamson. "Santos had a super night running but our other backs also had a very productive night. Bradford and Braon Moseley didn't have the yardage totals but they were important in our blocking schemes," he added.

"I was also pleased with the way our passing game worked. Our receivers, Parker, Jason Hearn and Aarron Lacey, all had a good night," Williamson noted.

The coach also had high praise for his offensive line. "Bill Wyman practiced on a bad ankle during the week but was ready to go Friday night. On several occasions he just buried his man," he said. "We also switched Bart Byerley to center and Bobby Jones to guard and that worked well for us. We were also very pleased with the blocking we got from Dale Martin, Greg Knutson and J.R. Forsythe," he added.

Williamson was also pleased with another tough showing by his defense. "I was impressed with the play of our secondary. Brad Pfeiffer, Matt Mazurek and Lacey all had a good game. Lacey was really making things happen back there. He intercepted an Owl pass and caused a fumble," he noted.

"Kyle Woodland and Brian Flack both had good nights at their linebacker positions. And along the line Lorenzo Milina, Chad Davis, Ryan Gernentz, Martin, Knutson and Byerley all did just exceptional jobs," Williamson bragged.

"For me, the most exciting thing about our season has been to watch how these young men have matured, both personally and as a team," Williamson said. "You see it in their actions both on and off the field. I had some old friends from Uvalde come to the game in Hondo and one of them commented that she could tell by watching these young men along the sideline that they cared for and respected each other. They also accused me of looking very happy and contented," he added. "It's all true."

As for Bandera's upcoming game Williamson says that "Somerset is playing some very good football. They feel like they are in the top echelon in our district and they now have two loses. But those loses were both close ones to Medina Valley and Devine. They feel like they have something to prove and nothing to lose."

When Somerset takes the field Friday night Bandera fans will see "one of the best running backs in our district. In order to beat them we must stop #46," says Williamson.

Bandera's goal on offense will be to control the football and keep it out of the hands of Somerset's running game. But controlling the ball will be a tough job against their defense. Somerset gave up only 14 points to Devine and 21 to Medina Valley, the districts' two undefeated teams.

Kickoff for Friday's game will be at 7:30 p.m. in Bandera's stadium.

SCORE BY QUARTER

Bandera	14	28	6	0	48
Hondo	0	7	0	0	7

First Quarter
Bandera-Santos 38 yard run (Stroud PAT kick) 9:32
Bandera-38 yard pass Stroud to Parker (Stroud kick) 0:00

Second Quarter
Hondo-1 yard pass Gauna to Arose(Corona kick) 7:18
Bandera-Santos 65 yard run (Stroud kick) 6:14
Bandera-Santos 40 yard run (Stroud kick) 5:08
Bandera-Flack 27 interception ret.(Stroud kick) 4:06
Bandera-Bradford 69 yard run(Stroud Kick) 1:01

Third Quarter
Bandera-Kincaid 4 yard run (PAT failed) 4:00

TEAM STATS

	Bandera	Cole
First Downs	14	13
Rushes-Yards	38-356	38-140
Passes	3-6-0	12-33-2
Passing Yards	56	93
Return Yards	46	135
Punts-Average	4-33	4-46
Fumbles Lost	1-1	2-1
Penalties-Yards	2-19	6-60

INDIVIDUAL STATS

RUSHING	ATTEMPTS-YARDS
Marion Santos	8-163
Robert Bradford	6-90
Brad Parker	1-17
Braon Moseley	4-10
Matt Mazurek	1-0
Perry Holt	2-6
Mike Kincaid	9-41
John Minturn	4-27
Jimmy Stroud	3-2
RECEIVING	
Jason Hearn	1-8
Brad Parker	1-38
Brian Flack	1-10
PASSING	
Jimmy Stroud	2-4-0
Kyle Woodland	1-2-0

90-Day C.D. Alternative
Your Choice Annuity for people who want: Interest Paid Monthly or Tax Deferred Growth
210-653-6669
800-572-1322
Titan Value Equities Group, Inc.

Football standings

District 26-3A

Team	District	Overall
Devine	4-0	6-1
Medina Valley	4-0	5-1-1
Ingram	3-1	6-1
Bandera	3-1	5-2
Somerset	2-2	5-2
West Campus	0-4	3-4
Cole	0-4	2-4-1
Hondo	0-4	1-6

Last Week: Bandera 48, Hondo 7; Medina Valley 21, Somerset 14; Devine 40, West Campus 7; Ingram 40, Cole 6.
This Week: Friday- Somerset at Bandera; Hondo at Ingram; Cole at West Campus, South San Stadium; Devine at Medina Valley.

District 28-A

Team	District	Overall
Rocksprings	4-0	6-1
Center Point	4-0	5-2
Medina	2-2	4-2
D'Hanis	2-2	2-5
Sabinal	1-3	3-4
Harper	1-3	3-4
Leakey	1-3	1-5
Nueces Canyon	1-3	1-6

Last Week: Medina 28, Nueces Canyon 0; Center Point 38, Harper 0; D'Hanis 29, Sabinal 21; Rocksprings 55, Leakey 8.
This Week's Schedule: Friday- Rocksprings at Medina; Nueces Canyon at Center Point; D'Hanis at Leakey; Harper at Sabinal.

Ford claims golf win at Flying L

Todd Ford of Pipe Creek put together a four-under-par low gross score of 76 to claim club champion honors in the annual tournament sponsored by the Flying L Golf Association here Saturday, Oct. 16, at the Flying L course. Forty-six golfers participated.

In the championship flight Sid Collier fired a 77-7-70 to win first prize. Scott Josephson was second with 81-8-73; and Johnny Cardenas third with 78-3-75.

Next tournament scheduled by the Flying L Association will be at 12:30 p.m. Thursday, Nov. 4 at the Flying L course.

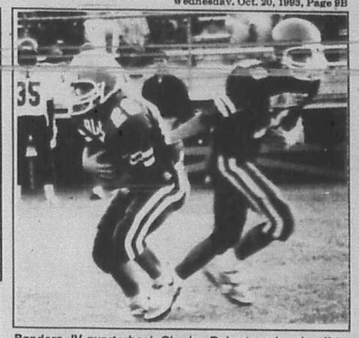
Bandera JV quarterback Charley Robertson hands off to Kurt Box. The JV Dogs lost a close game against the Hondo JV 6-0 last Thursday.
Staff photo by Dan Sandidge

Bandera gives up two varsity volleyball games

Bandera lost to Ingram 15-8 and 15-11 in varsity volleyball on Oct. 12.

For Bandera, Wilynn Zickler had 3 kills; Melani Schneider had one kill; and Kelly Vos, Natalie Koehler and Abby Nightingale had two kills. Koehler had two blocks. Adriana Blow had three blocks. Courtney Cota had 6 assists. Vos had five. Kelly Rigsby and Voss had 3 digs each.

For Ingram, Brandi Bode, with 9 kills; and Andy Lavinghousez and Shannon Pugh, each with 5 kills, were the top players.

GUNS KNIVES INDIAN ARTIFACTS COLLECTIBLES JEWELRY
Oct. 30 & 31
Fredericksburg, Texas
Gillespie County Fair Grounds - Hw. 16 S.
GUN & KNIFE SHOW
Guns, Knives - Related Items
Sat. 9-6
Sun. 10-5
GUNS • KNIVES
WESTERN ART
COLLECTIBLES
JEWELRY
INDIAN ARTIFACTS
Exhibitors Contact:
Don Hill
126 Cedar Knoll
(210) 257-5844
Kerrville, TX 78028
GUNS KNIVES INDIAN ARTIFACTS COLLECTIBLES JEWELRY

It's that time of year again to get those chimneys cleaned...
For appointment, call
C & L MASONRY
589-2687

Metal Mart
Pre-Season Load Sale!
26 Gauge Sheet Metal
Colors Available
$3995 square
M. Metal Mart

JENNINGS ANDERSON FORD
FORD
'WE RENT CARS & TRUCKS!"
NOTICE: If you are looking for a new or used vehicle and don't see it on our lot, we'll find it for you. If you'll call or come in and tell us what you would like!! ASK FOR CLINT DOWELL, LANCE LEMEILLEUR OR KEN SEALE.
Test Drive a Ford Turbo Diesel!
BUY AMERICAN
NEW--Goodbye 1993's - Hello, 1994's!
USED--1989 FORD F150 SUPERCAB, 6 cyl, 5 speed, tilt/cruise, extra clean, $7995 plus ttl.
1989 BRONCO II, 6 cyl, 5 speed, XLT, X-tra sharp for $7495 plus ttl.
1989FORD F150 SUPERCAB LWB, 351 V8, automatic, XLT, two-tone paint, could haul several horses, at $8995 plus ttl.
1991 AEROSTAR EXTNED XL, 4.0 6 cyl. automatic, dual AC, all power, Don't miss this only, at $13,495 plus TTL.
1990 F250 REG CAB XL, 351 V8, manual shift, 5 speed, heavy duty, AC, we're not expecting this one to last, at $8,995 plus TTL.
1993 CLUB WAGN 15 passenger, 351 V8, automatic, dual air,condition, privecy glass, cassette, a great people mover, our banker wants $18,995 plus TTL.
1986 CHEVROLET 1500 PICKUP 6-cyl. automatic, right miles, AC, extra clean $4,995 plus TTL.
1987 CHEVY CELEBRITY SW 6 cyl. auto. AC, tilt/cruise, a real winner for $4,650 plus TTL.
1991 CHEV. CAVALIER Automatic, AC, cassette, 4 door, very clean at $7,350 plus TTL.
ORDER A NEW 1994 JUST LIKE YOU WANT FOR CHRISTMAS DELIVERY!
FREE Lube with...
MOTORCRAFT OIL and OIL FILTER SPECIAL
Includes up to 5 quarts of Motorcraft Oil, Motorcraft Oil Filter and installation. Probes and diesel-equipped vehicles higher.
Repair Order No.
TOTAL SPECIAL PRICE-PARTS AND LABOR
$14.95
VALID OCT. 1993. ANY APPLICABLE TAXES EXTRA.
MOTORCRAFT ENGINE TUNE-UP SPECIAL
Solid state tune-up includes installation of Motorcraft Spark Plugs, inspection of choke, throttle linkage, spark plug wires and distributor cap; checking of idle speed and timing. Aerostars, Econolines, 5.8L specs. Platinum plugs and dual plug ignition vehicles higher.
TOTAL SPECIAL PRICE -PARTS AND LABOR
4 CYL. $29.95 6 CYL. $35.95 8 CYL. $47.95
VALID OCT. 1993. ANY APPLICABLE TAXES EXTRA.
ALIGNMENT SPECIAL
2-wheel drive only
$24.95
Bandera location only.
VALID OCT. 1993. ANY APPLICABLE TAXES EXTRA.
HOURS:
SERVICE DEPT.: 7:30-5:30 Mon.-Fri.; 8-1 Sat.
SALES: 8:30-6:30 Mon.-Fri.; 8:30-5 Sat.
NOTICE: Our Service Department is equipped to repair all GM, Ford, Lincoln & Ford vehicles. All of our technicians are qualified to service your vehicle properly.
HOME OF THE GOOD GUYS IN THE WHITE HATS!
JENNINGS ANDERSON FORD
BANDERA 796-7701 HWY. 16 S.

SHOP FIRST!

OCT 20 93

(Continued from Page 1A.)



Staff photo by Dan Sandidge

well young men along the sideline
very that they cared for and
ng we respected each other. They
Greg also accused me of looking
ything," very happy and contented," he
added. "It's all true."

also As for Bandera's upcoming
tough game Williamson says that
"I was "Somerset is playing some
of our very good football. They feel
, Matt like they are in the top eche-
had a lon in our district and they
really now have two loses. But those
back loses were both close ones to
n Owl Medina Valley and Devine.
le," he They feel like they have some-
thing to prove and nothing to
lose."

When Somerset takes the
field Friday night Bandera
fans will see "one of the best
running backs in our district.
In order to beat them we must
stop #46," says Williamson.

Bandera's goal on offense
will be to control the football
and keep it out of the hands of
Somerset's running game. But
controlling the ball will be a
tough job against their
defense. Somerset gave up
only 14 points to Devine and
21 to Medina Valley, the dis-
tricts' two undefeated teams.

Kickoff for Friday's game
will be at 7:30 p.m. in Bander-
a's stadium.

Football standings

District 26-3A

Team	District	Overall
Devine	4-0	6-1
Medina Valley	4-0	6-1-1
Ingram	3-1	6-1
Bandera	3-1	5-2
Somerset	2-2	5-2
West Campus	0-4	3-4
Cole	0-4	2-4-1
Hondo	0-4	1-6

Last Week: Bandera 48, Hondo 7; Medina Valley 21, Somerset 14; Devine 40, West Campus 7; Ingram 40, Cole 6.
This Week: Friday- Somerset at Bandera; Hondo at Ingram; Cole at West Campus, South San Stadium; Devine at Medina Valley.

District 28-A

Team	District	Overall
Rocksprings	4-0	6-1
Center Point	4-0	5-2
Medina	2-2	4-2
D'Hanis	2-2	2-6
Sabinal	1-3	3-4
Harper	1-3	3-4
Leakey	1-3	1-6
Nueces Canyon	1-3	1-6

Last Week: Medina 28, Nueces Canyon 0; Center Point 38, Harper 0; D'Hanis 29, Sabinal 21; Rocksprings 55, Leakey 6.
This Week's Schedule: Friday- Rocksprings at Medina; Nueces Canyon at Center Point; D'Hanis at Leakey; Harper at Sabinal.

Ford claims golf win at Flying L

Todd Ford of Pipe Creek put together a four-under-par low gross score of 76 to claim club champion honors in the annual tournament sponsored by the Flying L Golf Association here Saturday, Oct. 16, at the Flying L course. Forty-six golfers participated.

In the championship flight Sid Collier fired a 77-7-70 to win first prize. Scott Josephson was second with 81-8-73; and Johnny Cardenas third with 78-3-75.

Next tournament scheduled by the Flying L Association will be at 12:30 p.m. Thursday, Nov. 4 at the Flying L course.

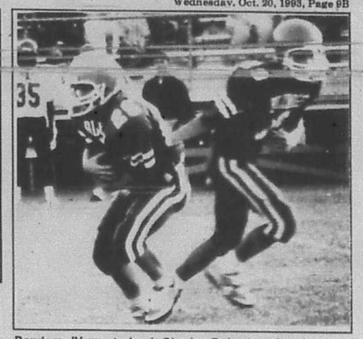

Bandera JV quarterback Charley Robertson hands off to Kurt Box. The JV Dogs lost a close game against the Hondo JV 6-0 last Thursday.

Staff photo by Dan Sandidge

Bandera gives up two varsity volleyball games

Bandera lost to Ingram 15-8 and 15-11 in varsity volleyball on Oct. 12.

For Bandera, Wilynn Zickler had 3 kills; Melani Schneider had one kill; and Kelly Vos, Natalie Koehler and Abby Nightingale had two kills. Koehler had two blocks. Adriana Blow had three blocks. Courtney Cota had 6 assists. Vos had five. Kelly Rigsby and Voss had 3 digs each.

For Ingram, Brandi Bode, with 9 kills; and Andy Lavinghousez and Shannon Pugh, each with 5 kills, were the top players.

GUNS KNIVES INDIAN ARTIFACTS COLLECTIBLES JEWELRY
Oct. 30 & 31
Fredericksburg, Texas
Gillespie County Fair Grounds - Hw. 16 S.
GUN & KNIFE SHOW
Guns, Knives - Related Items
Sat. 9-6
Sun. 10-5
GUNS • KNIVES
WESTERN ART
COLLECTIBLES
JEWELRY
INDIAN ARTIFACTS
Exhibitors Contact:
Don Hill
126 Cedar Knoll
(210) 257-5844
Kerrville, TX 78028
GUNS KNIVES INDIAN ARTIFACTS COLLECTIBLES JEWELRY

JENNINGS ANDERSON FORD
FORD
'WE RENT CARS & TRUCKS!"
NOTICE: If you are looking for a new or used vehicle and don't see it on our lot, we'll find it for you, if you'll call or come in and tell us what you would like!! ASK FOR CLINT DOWELL, LANCE LEMEILLEUR OR KEN SEALE.
BUY AMERICAN
Test Drive a Ford Turbo Diesel!
NEW--Goodbye 1993's - Hello, 1994's!
USED--1989 FORD F150 SUPERCAB, 6 cyl, 5 speed, tilt/cruise, extra clean, $7995 plus ttl.
1989 BRONCO II, 6 cyl, 5 speed, XLT, X-tra sharp for $7495 plus ttl.
1989FORD F150 SUPERCAB LWB, 351 V8, automatic, XLT, two-tone paint, could haul several horses, at $8995 plus ttl.
1991 AEROSTAR EXTNED XL, 4.0 6 cyl. automatic, dual AC, all power. Don't miss this only, at $13,495 plus TTL.
1990 F250 REG CAB XL, 351 V8, manual shift, 5 speed, heavy duty, AC, we're not expecting this one to last, at $8,995 plus TTL.
1993 CLUB WAGN 15-passenger, 351 V8, automatic, dual air condition, privacy glass, cassette, a great people mover, our banker wants $18,995 plus TTL.
1986 CHEVROLET 1500 PICKUP 6-cyl. automatic, right miles, AC, extra clean $4,995 plus TTL.
1987 CHEVY CELEBRITY SW 6 cyl. auto. AC, tilt/cruise, a real winner for $4,650 plus TTL.
1991 CHEV. CAVALIER Automatic, AC, cassette, 4 door, very clean at $7,350 plus TTL.
FREE Lube with...
MOTORCRAFT OIL and OIL FILTER SPECIAL
Includes up to 5 quarts of Motorcraft Oil. Motorcraft Oil Filter and installation. Probes and diesel-equipped vehicles higher.
Repair Order No.
TOTAL SPECIAL PRICE- PARTS AND LABOR
$14.95
VALID OCT. 1993. ANY APPLICABLE TAXES EXTRA.
MOTORCRAFT ENGINE TUNE-UP SPECIAL
Solid state tune-up includes installation of Motorcraft Spark Plugs, inspection of choke, throttle linkage, spark plug wires and distributor cap; adjusting idle speed and timing. Aerostars, Econolines, 5.8L specs. Platinum plugs and dual plug ignition vehicles higher.
TOTAL SPECIAL PRICE -PARTS AND LABOR
4 CYL. $29.95 6 CYL. $35.95 8 CYL. $47.95
VALID OCT. 1993. ANY APPLICABLE TAXES EXTRA.
ALIGNMENT SPECIAL
2-wheel drive only
$24.95
Bandera location only.
VALID OCT. 1993. ANY APPLICABLE TAXES EXTRA.
ORDER A NEW 1994 JUST LIKE YOU WANT FOR CHRISTMAS DELIVERY!
HOURS:
SERVICE DEPT.: 7:30-5:30 Mon.-Fri.; 8-1 Sat.
SALES: 8:30-6:30 Mon.-Fri.; 8:30-5 Sat.
NOTICE: Our Service Department is equipped to repair all GM, Chrysler & Ford vehicles. All of our customers will be treated with courtesy and consideration.
HOME OF THE GOOD GUYS IN THE WHITE HATS!
JENNINGS ANDERSON FORD
BANDERA 796-7791 Hwy. 16 S.

It's that time of year again to get those chimneys cleaned...
or appointment, call
L MASONRY
589-2687

Mart
26 Gauge Sheet Metal
Colors Available
$39.95 square
Metal Mart

OCT 20 93

Boyle's Market
FOOD & DRUGS
QUALITY SERVICE TO COUNTRY PEOPLE • ESTABLISHED 1907 • BANDERA, TEXAS
PORK SALE!



Pork Roast
lb. 1.09

Pork Spare Ribs
3-5 lb. ave.
lb. 1.19

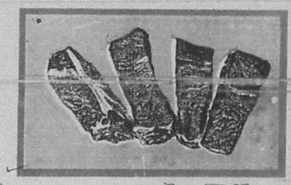

Countrystyle Ribs
Bone-in
lb. 1.19

Alberto's Tamales
dz. 2.59

Whole Fryers lb. 69¢
Family Pack Thighs lb. 57¢
Jennie-O Turkey Ham lb. 1.09
Turkey Pastrami lb. 1.99
Calf's Liver lb. 69¢
Roegelein Franks lb. 59¢



Candy
Nestle's Crunch, Baby Ruth, Butterfinger, Raisinets, 100 Grand, Oh Henry BONUS BAG
2/$5



Brawny Towels
67¢



Hormel Chili
19 oz. 99¢



Natural Light
24-12 oz. cans 6.99

Parade Pinto Beans 4 lb. 1.69
Parade Crackers 16 oz. 79¢
Mrs. Tuckers Vegetable Oil 48 oz. 1.69
Big Red, 7 Up, RC Cola, Hires Root Beer, Crush 6-12 oz. 1.59
Lucky Leaf Apple Juice 12 oz., frozen 99¢
Budget Buy Trash Bags 20 ct/ 30 ct. Kitchen 99¢
Honey Hill Pork N Beans 16 oz. 4/$1
Tylenol Jr. Chewables 24 ct. grape/fruit 3.99

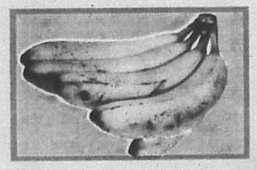

Bananas
lb. 4/$1

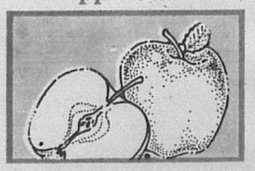

Apples
Red Delicious
lb. 39¢

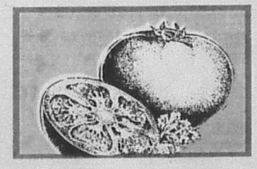

Tomatoes
X-LARGE
lb. 69¢



Lettuce
hd. 49¢

Salad Cucumbers each 3/$1
New Crop Tangerines lb. 89¢
Red Delicious Apples 3 lb. 1.59
Cello Carrots lb. 3/$1
Russet Potatoes 20 lb. 2.89
All Sizes Pumpkins

Photo-Finishing
Copy and FAX Service
Express Shipping
UPS Service

☑Full Service Meat Counter
☑Fresh Seafood Counter
☑Smoked Meats ☑Fresh Ring Sausage
☑Farm Fresh Produce

Sun Mon Tue Wed Thu Fri Sat
24 25 26 27
Prices effective Thursday through Wednesday, Oct. 21-Oct. 27 1993.
Quality Rights Reserved
We Reserve the Right to Limit Quantities



Boyle's Market

FOOD & DRUGS

QUALITY PRODUCTS, QUALITY PEOPLE • ESTABLISHED 1907 • BANDERA, TEXAS



Pork Roast lb. 1.09

Countrystyle Ribs Bone-in lb. 1.19

PORK SALE!

Pork Spare Ribs 3-5 lb. ave. lb. 1.19

Alberto's Tamales dz. 2.59

Catfish Fillets lb. 3.39

Whole Fryers lb.	69¢	Jennie-O Turkey Ham lb.	1.09	Calf's Liver lb.	69¢
Family Pack Thighs lb.	57¢	Turkey Pastrami lb.	1.99	Roegelein Franks lb.	59¢









Candy Nestle's Crunch, Baby Ruth, Butterfinger, Raisinets, 100 Grand, Oh Henry BONUS BAG 2/$5

Brawny Towels 67¢

Hormel Chili 19 oz. 99¢

Natural Light 24-12 oz. cans 6.99

Parade Pinto Beans 4 lb.	1.69	Mrs. Tuckers Vegetable Oil 48 oz.	1.69	Budget Buy Trash Bags 20 ct/ 30 ct. Kitchen	99¢
		Big Red, 7 Up, RC Cola, Hires Root Beer, Crush 6-12 oz.	1.59	Honey Hill Pork N Beans 16 oz.	4/$1
Parade Crackers 16 oz.	79¢	Lucky Leaf Apple Juice 12 oz., frozen	99¢	Tylenol Jr. Chewables 24 ct. grape/fruit	3.99

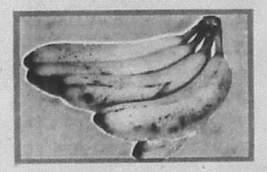

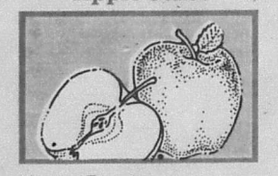

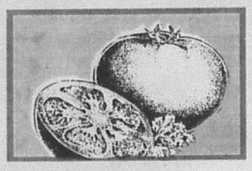



Bananas lb. 4/$1

Apples Red Delicious lb. 39¢

Tomatoes X-LARGE lb. 69¢

Lettuce hd. 49¢

Salad Cucumbers each	3/$1	Red Delicious Apples 3 lb.	1.59	Russet Potatoes 20 lb.	2.89
New Crop Tangerines lb.	89¢	Cello Carrots lb.	3/$1	All Sizes Pumpkins	

Photo-Finishing
Copy and FAX Service
Express Shipping
UPS Service

☑ Full Service Meat Counter
☑ Fresh Seafood Counter
☑ Smoked Meats ☑ Fresh Ring Sausage
☑ Farm Fresh Produce

Sun	Mon	Tue	Wed	Thu	Fri	Sat
24	25	26	27			

Prices effective Thursday through Wednesday, Oct. 21-Oct. 27 1993.

Quantity Rights Reserved

OCT 20 93

Round two!
Controversy continues over Fourth Man Center -- Page 12.

Inside:

Opinion ..... Page 2.
Calendar ..... Page 3.
Obituaries ..... Page 9.
Church directory ..... Page 10
Classified ads ..... Page 13.
Sports ..... Page 17.

Bandera ISD calendar of events - see Page 8.

Wednesday
Oct. 27, 1993
20 Pages. 50¢

The Bandera Bulletin
Our 49th Year, No. 69

Springhills asks for community support

Public meeting Nov. 1 will 'generate awareness' of struggle against BMA for Medina Lake water

The Springhills Water Management District will hold a public meeting on the proposed change in the water permit of Medina Lake owned by the Bexar-Medina Atascosa W.C.I.D. No.1 at the Lakehills Civic Center on Monday, Nov. 1 beginning at 7 p.m. Springhills director Ronnie Basinger said that if the permit change is not stopped, Medina Lake may be drained, and the area economy right along with it.

Basinger said a public meeting to generate public awareness of the problem was needed. "We've got to make the public aware of what's going on. This is a one-time shot! We've got to do what's right for Bandera County now because tomorrow will be too late."

Surface water from Medina Lake may begin flowing into San Antonio area homes within two or three years if the amended state permit to sell lake water for municipal use is granted. The Bexar Metropolitan Water District serves 90,000 residents. It is in the second year of a five-year water purchase agreement with the Bexar-Medina-Atascosa Counties Water Control and Improvement District No. I (BMA), the entity which owns Medina Lake. The contract between the Bexar Metropolitan Water District and the BMA is contingent upon the irrigation district obtaining the amended permit. They must also install pipelines and build a water treatment plant.

Bandera County residents could see a drop in property values along with a drop in lake level and shorelines. Also, as the lake subsides, water levels in shallow wells drop.

Ray Buck, general manager of Springhills said that drain-

(See SPRINGHILLS, Page 4.)

Rich to speak on deer harvest at Hunters Barbecue Nov. 5

Derek A. Rich, from Vanderpool, will speak on proper deer harvest at the hunter's symposium at the Hunter's Barbecue, Friday, Nov. 5.

He graduated from Texas A&M University in 1988 with a degree in range and wildlife science. His internship was with the King Ranch, Encino Division, from 1985 to 1988. He worked in the area of range and wildlife studies.

Rich is presently employed as a wildlife biologist with the Goodrich Ranch near Vanderpool. His job includes overseeing all livestock, exotic and native wildlife operations. He also has experience with guide hunting, wildlife consulting and services and overseeing major cattle operations for many ranches in the Edwards Plateau and south Texas.

His services pertain to educating hunters and managers on proper deer harvests. He also instructs them on judging the age of deer on the hoof. He specializes in guiding and outfitting quality exotic hunts.

Rich is also interested in bow hunting.

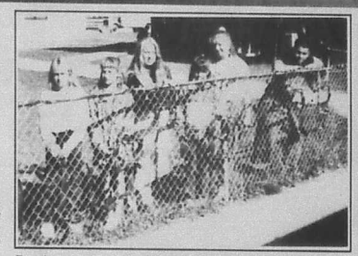

Bandera Middle School students decorated the school buildings and grounds with red ribbon to observe "Drug Free 93", the theme of Red Ribbon Week. Students helping were: Stephanie Sells, Shannon Young, Carrie Sandidge, Liz Carpenter, Ginger Postert, David DeLaFuente, Matthew Baker, Lupe Reyes, Colleen Forsythe, April Koehler, Michelle Dexter and Roger Gunderman.



These "scarecrows" on display at Alkek Elementary just might hold the clue to what's coming up this weekend...Halloween opportunities all around the county.

Halloween weekend means parties, costume contests

Sunday, Oct. 31 is Halloween, and there are lots of celebrations of the season planned for the weekend.

Parties and carnivals for children are planned for both Saturday and Sunday, Oct. 30 and 31.

The annual Cub Scout Halloween Carnival is scheduled Saturday from 6:30 to 9:30 p.m. at the Pipe Creek Civic Center.

Bandera's American Legion Post #157 is hosting a Halloween Party for all children up to 12 years old, Saturday, Oct. 30 at the post just off Hwy. 16 across from Bandera Ice House.

Spokesperson Bob Turner invites all the little 'goblins and gremlins' to come and enjoy a magic show which begins at 7:30 p.m.

A costume contest will follow the magic show, with trophies to be awarded for best costume and scariest costume.

Refreshments, including ice cream, will be provided for all participants.

A Halloween party for children will be held at the Lakehills Civic Center on Saturday from 6 to 8 p.m. Children from ages two to 12 are invited.

(See HALLOWEEN, Page 4.)

First Texas Championship Dutch Oven Cook-off Oct. 30

The First Annual Texas State Championship Dutch Oven Cook-off will be held on Saturday, Oct. 30 from 8 a.m. to 4 p.m. in downtown Medina in the Hatfield Orchard.

It is sponsored by the Medina Development Corporation. The event will include; fun for the whole family; music, stories, horse shoes, washers and the best camp cooks in the country cooking up roasts, sourdough bread, cobblers, beans and other good food.

Admission is free, parking is free, fun is free at the State Championship Dutch Oven Cook-off.

The event is on the way to being sanctioned, meaning that winners will compete at a national level. The cook-off is just one associated activity of the Medina Homecoming and Halloween carnival weekend. It is a three pot minimum cook-off.

(See DUTCH, Page 4.)



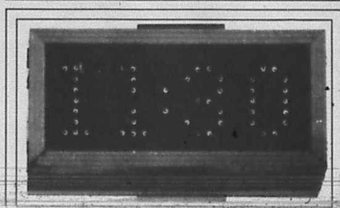

Remember to 'fall back!'

Yes, this is the weekend Daylight Savings Time ends! At a.m. Sunday, Bandera County will back one hour, and re-establish Central Standard Time -- at least until next Spring. So don't forget to turn your clocks back one hour before you go to bed Saturday night -- and don't forget to

RED RIBBON WEEK
Oct. 23-31

Red Ribbon Week began on Saturday, Oct. 23 and will continue through this week, ending on Sunday, Oct. 31. Area schools have joined in the observation of Red Ribbon Week with a host of scheduled activities.

Alkek Elementary used Red Ribbon Week themes at their fall carnival "Fiesta" on Saturday. They made posters and enjoyed a "Say No to Drugs" frisbee contest. They also looked forward to visits from high school students who promoted anti-drugs/alcohol philosophies.

Winning anti-drug/alcohol skits written by junior high students will be performed at Thursday's pep rally. Middle School students also decorated trees with red ribbon on Monday and are giving students and community members a chance to sign a poster with the pledge: "neighbor by neighbor, ribbon by ribbon, we the people of Bandera County are united for drug free youth."

Grade level assemblies will be held on Friday. Last Friday, Student Council members placed a red dot on all Bulldog football helmets prior to the Somerset home game.

Citizens are encouraged to wear red ribbons during the week of Oct. 23 to 30 and to wear red on Thursday, Oct. 28. The red ribbons demonstrate a determination to rid the community of the illegal use of alcohol, tobacco and other drugs.

The Red Ribbon Campaign was initiated in 1985 by a group of parents in Illinois and Virginia. In Texas, the Red Ribbon Campaign is promoted by the Texans' War On Drugs. Nationally, it is directed by the National Federation of Parents for drug-free youth.

OCT 27 93

Opinion

Letters to the editor

Do 'the boys' live in Medina?

Dear editor:

Just want to express appreciation and enjoyment for your "jest and thyme" (two of the important spices of life) column. I believe I have met the Beaudarcs somewhere!

There is a street in Denton named "Beau D'Arc"; the story goes that a sheriff's deputy found a dead horse on that street, was required to report the location of said horse, and not being able to spell "Beau D'Arc," moved the horse to "Oak" Street (which he could spell!)

Thanks to all of you on the paper.

Florence Isaacs
Medina

(Editor's note: Although neither Billy Bob nor Jimmy Ray live in Medina, I have heard that they have an uncle, Hiram Elvis Beaudare, who lives just down Stringtown Road...)

In the spirit of fairness...

Dear editor:

In a spirit of fairness, I am writing a letter to the paper for the first time in my life.

My husband and I attended the meeting at Pop's Place simply to try to hear both sides of the issue regarding Mr. Alton Pagel proposed new Fourth Man Center ministry in Bandera County.

After hearing both sides, we then came home and I called my former minister in Uvalde, who is a well known minister there, and has served on the ministerial committee in Uvalde for many years. I asked him what he had to say about Mr. Pagel. He told me he had nothing bad to say about him; and, in fact, he felt Mr. Pagel had spent his own money when he moved to Uvalde to purchase a building that was once used as a hospital in Uvalde, and is located about half a block from a school there. It has a number of rooms, including a large kitchen, which were used to house and feed many transients, homeless people, and others needing help. My minister also stated that he felt particularly good about referring homeless or battered women and children to Mr. Pagel's place for shelter, because he knew they would be safe there.

My husband and I do not know Mr. Pagel personally and have never even seen him prior to the meeting on Oct. 17, so we have no ulterior motive for writing other than to pass along what we have found out.

Joan Willis

Taking the editor to task

Dear editor:

I am very disappointed with your coverage of the community meeting held at Pop's Place, Oct. 17. I went to the meeting with an open mind and had intentions of listening to both Mr. Pagel and those who were in opposition to him, then decide where I should place my support. There were other people there with the same purpose.

From what I heard from Mr. Pagel and Ms. Logue, it seemed to me Mr. Pagel is an honorable and well meaning individual who is trying to light a candle rather than curse the darkness. I also think he should have laid his ground work with community leaders in advance of buying property. It's easy for all of us to second guess him with hindsight but I believe he is a good man trying to do an honorable thing.

I tried my best to listen to Mr. Pagel's opposition because if I were living next door to this operation, I would have had the same concerns that some of the folks had. A few stated their concerns in an appropriate manner and I think most of their concerns were answered in a satisfactory manner. However, I was appalled at the manner in which many people expressed their concerns thru rudeness and vulgarity. They would even holler so loud at time, the speaker would have to stop. I was ashamed of our community because these people made it look like everyone here conducts themselves in this manner. The TV stations really ate that up. If this meeting was held in a place where drinking alcohol was not permitted it might have helped. Many of the people who attended that meeting present more of a problem to this community than Mr. Pagel.

There were two things that really impressed my about that meeting. First, there were only two people who stood up and said they had gone to the trouble to check into Mr. Pagel's personal life and the validity of his ministry, and these people were booed and hassled for their report. The second and most disturbing thing was the violent reaction many of the people had to the very mention of God's name, or to biblical references by various speakers. When you see these things occurring here and in other locations across the country, it's not hard to understand why our country is reeling from crime, alcohol abuse, divorce, and dishonesty in government.

The reasons I am disappointed in your reporting are as follows: You did not do any investigation into Mr. Pagels's background, but neither did any of our elected officials. You had someone on your staff who did, Ms. Logue, but you put a lot of distance between [illegible] and your newspaper. Ms. Logue did not represent your paper, that the findings she gave [illegible] representative. Instead of slapping her wrists, you should be mad at her. This lady has [illegible] and our biased coverage of the meeting lead me to believe you are more interested in pleasing your [illegible] in an unbiased manner. Ms. Logue's report should have been included in your article.

J. B. Stovall

(Editor's note: never, in my tenure as editor, have I been in such a "no win" situation as I have in the last two weeks. We have tried to cover the situation in question with as much fairness as possible. For the record, I myself did a considerable amount of checking into Mr. Pagel's situation, and I DID NOT slap anyone's wrists over this incident. The "distance" you refer to is the necessary difference between objective reporting and editorializing.)

Something about Bob

Dear editor:

I recently received a clipping from the front page of the New Braunfels Herald Zeitung newspaper featuring an article which I feel deserves notice in this newspaper as well. In these days when so much talk is made about reducing the budget deficit in general and reducing spending in particular, with more talking than actual reducing being done, this article details an unprecedented and significant variation in this trend.

The article revels that during the first six month of this year, the time during which Bob Krueger held the office of U.S. Senator, his actions saved the state taxpayers nearly $700,000. He did this by simply cutting unnecessary office expenses and completely eliminating mass mailings to constituents, most of which go directly from mailbox to trash can without ever being read. According to figures received from the Secretary of State and the Senate Service Department, Krueger under spent his office allowance by $340,000 and saved almost $400,000 in postal expenses.

Krueger also voluntarily returned 20% of his Senate salary to the U.S. Treasury each month, something unheard of during the past years when members of Congress have routinely voted themselves pay raises while cutting benefits and programs for taxpayers.

It is indeed fortunate that so much publicity is given to the foibles and scandals of public office holders, highlighting port barrel spending, misappropriation or misuse of funds or facilities, and excesses of one form or another. But it is unfortunate that the average citizen is often so inundated and ultimately overwhelmed by the sheer number of such incidents that he begins to feel both outraged at these actions, and discouraged and hopeless that any changes in the system will ever be made to correct them. It is therefore even more unfortunate that little or no publicity is given when someone in public office does try to make changes, to improve the situation, and, for once, truly attempts to, as is often quoted,"become part of the solution instead of being part of the problem."

Minneana James

What about Halloween?

Dear editor:

As a concerned parent of children in the Bandera Schools, I felt it necessary to write this letter. It has been brought to my attention that NO faculty members are allowed to promote Halloween in any manner. They were told not to put up decorations or hand out any type of Halloween favors. This is due in large part to a small group of people who feel that this holiday promotes Satanism. I am saddened that this fun-filled day has been blackened in the eyes of the children. If those people would just let the old ideals of Halloween speak for themselves, the children would never think twice about it.

Once again society has succumbed to the negative side and lost sight of the positive, which in turn leads to more problems that were there to begin with. I wonder where this blatant violation of my childrens rights will end...Easter?, Christmas? Maybe even their own birthdays?

Come on people, lets thing about the kids for a change and stop trying to find the worst in everything!

D. Griffin
Bandera

Speaking out against Brady

Dear editor:

The original 13 states were free from the yoke of English power, mostly by private citizens with private arms.

Most of the regular colonial army had been using their own personal arms to defend their lives and property on the wild frontier.

Our freedom and private owned arms are a part of our way of life.

Clinton, the Brady Bunch, with the different arms-control legislation are trying to do away with the 2nd amendment-"our right to bear arms".

Colorado is one spectacular state, the scenery and the outdoor with its teeming trout streams and great big game hunting areas are a sportsmans paradise. Yet, oddly enough, "Coors Brewery" has joined the anti-gun group. Coors has donated large sums of money to Bradys Gun-Control, Incorporated."

I can not understand this at all. Coors brewery is in Golden, Colorado, in the heart of the hunting areas. The hunters there, as here in the hill country, generate a lot of monies to the local economics. Every hunter of course can do as they want when it comes to their choice of beverage.

I intend to keep my sporting arms. It will be a cold day in Hell before I ever buy a "Coors" product.

Any church the persons who are trying to take [illegible]

Mr. Coors, this finds us with [illegible]



State Capital HIGHLIGHTS

By Lyndell Williams and Ed Sterling
TEXAS PRESS ASSOCIATION

AUSTIN --- U.S. Sen. Kay Bailey Hutchison's lawyers last week subpoenaed all 12 grand jurors who indicted her in September on felony charges of directing state treasury employees to do personal and political business and attempting to cover up an investigation by destroying state records.

The subpoena instructs grand jurors to appear at an Oct. 24 hearing with their voter registration cards for the past 10 years and any documents linking them with the Democratic Party. Defense attorneys want information to support claims that the indictments are political an invalid because the grand jury was "stacked" with Democrats who might have been biased against the Republican senator.

Travis County District Attorney Ronnie Earle filed a motion in state District Court to quash the subpoena, arguing that Texas law provides for a secret ballot. He said the subpoena was an act of harassment that would "chill possible action of any future grand jury."

The defense has requested that the court seat a special grand jury of six Democrats and six Republicans if the case against Hutchison is to be reconsidered.

Already, some 463 indictments handed up by the panel --- including those of Hutchison --- are in danger of being dismissed. Earlier this month it was discovered that grand juror Melvin Wrenn had been charged with writing hot checks in 1990-91. Texas law forids convicted felons or anyone accused of theft or a felony of serving on a grand jury.

A recent Texas Poll shows that Hutchison's approval rating has decreased from 59 percent favorable three months ago to 34 percent favorable.

Hutchison, 50, served as state treasurer for more than two years before her election to the Senate in June.

School Finance Trial Ends

On the final day of a trial on Texas' new school funding law, State District Judge Scott McCown asked whether property-rich and property-poor school districts challenging the law are asking too much or are unwilling to fix inequities in education funding.

But McCown gave no indication of how he would rule in the case. He said he will attempt to decide by Christmas whether the new law is constitutional.

No matter what he decides, most observers believe the ruling will be appealed to the Texas Supreme Court

"These are complicated and difficult arguments, and whatever I do has to be written and justified," McCown said.

McCown instructed lawyers in the case to submit briefs summarizing their positions. He told them to consider separately the question of school facilities --- one aspect of the long-running lawsuit.

The new law is the Legislature's fourth attempt to satisfy a Texas Supreme Court order to remedy public school funding disparities.

McCown showed little sympathy to arguments from both sides. Addressing lawyers for property-rich districts, McCown asked:

"How do your clients suggest that equity be achieved? Do they want consolidation of districts? Or do they want a massive state income tax? Or, are you saying that it just can't be done and the state of Texas has to live with the inequity?"

Bledsoe Leave Defended

Attorney General Dan Morales said enough questions have been raised about whether Gary Bledsoe did outside work on state time to justify placing him on paid leave from his state job.

Bledsoe, an assistant attorney general, also serves as Texas president of the National Association of Colored People and chairman of the Travis County Democratic party.

"We believe that sufficient questions have been raised to justify the action that our agency took with regard to Mr. Bledsoe's employment," Morales said.

"I think Gary is an honorable individual and all of us think this is a very, very unfortunate situation. However, we've got to cooperate with the district attorney. We've done so thus far and will continue doing so."

Bledsoe has denied any wrongdoing. He said he worked extra hours in the evenings and on weekends to compensate for any NAACP business that he may have done during office hours.

But Morales said little about a memo written by his top assistant earlier this year warning that the agency must "cover our tracks" and ensure that Bledsoe submitted personal leave forms when conducting NAACP work during office hours.

Write to them.

President Bill Clinton
The White House
1600 Pennsylvania Ave.
Washington, D.C. 20500

Vice President Al Gore
Executive Office Building
Washington, D.C. 20501

U.S. Sen. Kay Bailey Hutchison
703 Hart Senate Office Building
Washington, D.C. 20510
(202) 224-5922

U.S. Sen. Phil Gramm
370 Russell Senate Office Building
Washington, D.C. 20510
(202) 224-2934

U.S. Rep. Lamar Smith
2443 Rayburn House Office Building
Washington, D.C. 20515
(202) 225-4236
ALSO: 1100 NE Loop 410 Suite 640
San Antonio, Texas 78209
210-821-5024

Gov. Ann Richards
State Capitol, Room 200
Austin, Texas 78711
(512) 463-2000

Lt. Gov. Bob Bullock
P.O. Box 12068
Austin, Texas 78711
(512) 463-0001

State Senator Bill Sims
[illegible]
Austin, Texas 78711
(512) 463-0125

State Rep. Dist. 73 Bob Turner
[illegible]
Austin, Texas 78768-2910

The Bandera Bulletin
P.O. Box 697, Bandera 78003-0697.

Entered as second class matter and postage paid at Bandera, Texas. Postmaster: Send address changes to The Bandera Bulletin, P.O. Box 697, Bandera, TX 78003. Office location: 1105 Cedar St. Phone (210) 796-3718.

Annual subscription rates: $14 in Bandera County, Mico and Utopia; $17 elsewhere. Mail subscriptions are payable in advance.

UPS: 040-980. © All material copyrighted. The entire content of each issue of The Bandera Bulletin is protected under the Federal Copyright Act. Reproduction of any portion of any issue will not be permitted without the express permission of The Bandera Bulletin.

Published weekly on Wednesday by
Hill Country Newspapers, Inc.
Dan Sandidge.....Publisher
Janna Sandidge.....Editor
Stephanie Logue.....Staff Writer
Carolyn Edwards.....Advertising Production
Don Steele.....Advertising Sales
Rose Cade.....Classified, Production
Special contributors: Astrid Box, Bud Clarke, Nettie Dean, Bungy Hartshorn, Lynn Scotty, Peggy Tobin, Mads Wedgworth, Marti Hampton, and Lyndell Williams.

This newspaper reserves the right to reject any advertisements. Errors in advertising or editorial material will be corrected upon being brought to the attention of the editor and publisher. The newspaper is not responsible for errors in advertising after the first publication of the ad.

TEXAS PRESS ASSOCIATION
[illegible] Texas Press Association,
South Texas Dean [illegible]
Area Handbook
[illegible]

Election Day Nov. 2

Early voting will continue through Friday, Oct. 29 from 8 a.m. to 5 p.m. at the County Courthouse.

The Nov. 2 election is to adopt or reject the proposed Constitutional Amendments submitted by the 73rd Legislature.

On Tuesday, Nov. 2, Precincts 1, 2 and 11 will vote at the Pipe Creek Community Center. Precincts 3 and 4 will vote at the Lakehills Civic Center. Precinct 5 will be held at Bandera Electric Cooperative and precincts 6 and 9 will be at Medina School. Precinct 7 will be at Bandera High School.

Precinct 8 will be held at the Tarpley Community Center and precinct 10 will be held at the Taylor Voting House.

Assembly of God gala kicks off mission event

An International Gala will kick off the 1993 Mission's Convention at the Community Assembly of God Church in Bandera on Saturday, Oct. 30 at 7 p.m. A pot luck dinner with dishes representing various countries will be served.

Everyone is invited to attend.

Children, youth and adults will be dressed in costumes representing home and foreign mission fields. There will be a prize for the best costume. There will be international games for the children with prizes and candy. The youth group will present a skit on the youth missions program, Speed the Light.

Speed the Light furnishes transportation, printing equipment and audiovisual equipment for missionaries. In the past 48 years, teenagers in the Assemblies of God have given over 75 million dollars for STL equipment. The children have been collecting money in Bible banks for the Light for the Lost program which provides literature, Bibles and tracts for missionaries. They will turn in their banks at the dinner.

The missions convention is aimed at making the entire church aware of the needs of missionaries. Everyone in the community is invited to attend.

The speaker for the Sunday morning service on Oct. 31 will be from the Hillcrest Children's Home in Fairfield. The church is collecting items to be sent. The home needs: food items; personal hygiene, medical and non-food items (detergents, soaps, etc.); and miscellaneous items. Sheets, towels, underclothes-anything needed to run a home-is needed in quantity for the children's home.

Donations are being accepted at the church, 307 11th Street, or at Lowe's TV. For more information, contact the church at 796-8456.

Bandera First Baptist church fellowship set

The First Baptist Church of Bandera will hold its second annual Harvest Fellowship for children of all ages on Sunday, Oct. 31 beginning at 5 p.m. Parents, children and friends are all invited.

There will be games, prizes and a pinata. Refreshments will be served. There will be a special prize for the best costume. Children are asked to dress in Biblical costumes or "something God made."

The youth will present a skit, Carmen's "Champion" during the 7 p.m. singspiration.

The best costume prize will be presented during the singspiration.

Help us Celebrate Our...

6th Anniversary!

Drawing to be held Friday, November 5 at 6 p.m.

WIN.. a Panasonic AM/FM Stereo w/dual cassette & CD player! a $300 Value!

Come by and register! Need not be present to win.
OUR 1994 CALENDARS ARE IN!

Braun Drug
M-F 8:30-6:30 210-796-7701 Sat. 8:30-2
Diana Braun, Pharmicist/Owner 1114 Main

DON'T BE SCARED BY A LEGAL MATTER!
CONTACT THE OFFICE OF
PHILIP MEYER,
ATTORNEY AT LAW,
AND HAVE A HAPPY
HALLOWEEN

Oct. 1993

A statistical outlook
According to Blum's Farmer's and Planter's Almanac

Full Moon Oct. 30 Halloween, Oct. 31

Daylight Savings Time Ends Saturday, Oct. 30

Plant root crops: Oct. 31; prune to discourage growth: Oct. 27-29; set hens & incubators: Oct. 27-31, Nov. 1-3; apply organic fertilizer: Nov. 1-2.

Partly cloudy, scattered thunderstorms

The weekend weather forecast calls for partly cloudy skies with widely scattered afternoon and evening thunderstorms throughout the weekend. Lows will be in the 60s and highs near 90.

All Souls Day observed Nov. 2

Masses at St. Stanislaus Catholic Church on All Souls Day, Tuesday, Nov. 2, will be at 7:15 a.m. and 6 p.m. After the 6 p.m. Mass, there will be a procession to the cemetery where rosary and prayers will be said. Refreshments of cookies and hot cider will be served on the museum porch immediately following the services. Everyone is invited to attend.

4-H Food Show winners will advance to district

This year's 4-H County Food Show was held at the Medina Children's Home. Three age groups of four food categories drew 57 contestants.

First place winners for pre-junior main dish were: Brandi Crist, first place; Ashley Keene, second place.

Tara Thigpen took first place for fruits and vegetables and Jennifer Story took second.

For breads and cereals, Crystal Stutes took first place and Hayley McCoy took second.

Hillary Adamietz took first place for snacks & desserts and Nicole Griffin took second place.

Junior division winners for main dish were: Sara Campbell, first place; Tanner Mullins second.

Kathryn Miller took first place for Best Apple Dish. She made an "Apple Salad" dish for the contest.

Spring Haby took first place for breads and cereals and Tara Jain Miller took second.

For nutritious snacks and desserts, Megan Adamietz took first place and Tracey Reed took second.

Senior winners in the main dish category were: Windy Wagner, first place; Veronica Salinas, second.

Jeremy Derington took first place in nutritious snacks and desserts and Nathaniel Shropshire took second.

First place winners in each age group and food category to on to the District 10 4-H Food Show. It will be held in San Antonio on Dec. 4.

Judges were impressed with the amount of knowledge each contestant showed in various food groups. They said every 4-H member who entered the food show represented the county well.

Other participants included: Kelli Garrett; Mike Edwards; Levi Sawyer; Jennifer Young; Justin Maynard; Tiffany Cohn; Kristen Davis; Monica Johnson; Rusty Bruinsma; Charles Cohn; Kacee Dexter; Ben Fudge; Mallory Herbst; Cyrus Montague; Kate Murphy; Sarah Murphy; Alisha Pacheo; Valerie Rhodes; Jeremiah Sawyer; Amy Swanner; Kendra Bryson; Jason Maynard; Heather Mills; Tiffany Momot; Cyrus Montague; Kate Murphy; Sarah Murphy; Alisha Pacheo; Valerie Rhodes; Jeremiah Sawyer; Amy Swanner; Kendra Bryson; Jason Maynard; Heather Mills; Tiffany Momot; Shannon Patrick; Stephanie Sella; Rosetta Skinner; Brenda Wells; Carolyn Bruinsma; Holly Burrow; David Swanner; Amanda Waters; Alaina Fudge; Josh Jeffcoat; Melinda Richards; Carrie Sandidge; Katy Tucker; and Casandra Rios.

BHS sophomore class sponsors a costume ball

The Bandera High sophomore class is sponsoring a costume ball on Saturday, Oct. 30 from 9 to 11:30 p.m. at the high school cafeteria.

Funds raised will stay with the sophomore class and be used for their prom next year and their senior trip the following year.

Advance tickets are $2.50 for singles and $4. Tickets purchased at the door will be $3 for a single and $5 for a couple.

Costumes are mandatory. Any Bandera High School student and his/her date may attend. Live music will be provided by the "Why" band.

Marvin the Martian will perform at the costume ball. There will also be prizes given for the best costumes.

Cub Scout
HALLOWEEN CARNIVAL
Saturday
October 30
6:30-9:30 p.m.
at
Pipe Creek
Community
Center
☐ Costume contest
☐ Prizes
☐ Food
☐ Games
☐ Cake Walk
☐ Haunted House
FAMILY FUN for BOYS of ALL AGES

Calendar

Wednesday, Oct. 27
Sunrise 7:43 Sunset 7:52

Red Ribbon Week--Be Drug Free '93.

Hill Country Council on Alcohol and Drug Abuse, free confidential assessments for substance abuse, 1207 Cottonwood. 1-800-826-5436.
Immunization Clinic, 1207 Cottonwood, 9-11 a.m.; 1:30-4 p.m.
AARP Bingo Party, Bandera Nursing Home, 2:30 p.m.
Bandera Volunteer Fire Department, Firehouse, 7 p.m.
Alcoholics Anonymous, Lakehills, 29th Street, 8 p.m.
Alcoholics Anonymous, Bandera, 1301 Mulberry, Noon & 8 p.m.
Low Impact Exercise, 8:30 a.m.; Table Games, 9:30 a.m.; German Study, 10 a.m.; Table Games, 1 p.m.; Silver Sage Corral.

Thursday, Oct. 28
Sunrise 7:44 Sunset 6:51

Red Ribbon Week--Be Drug Free '93. Wear Red Day!
Woodmen of the World Youth Meeting, WOW Hall, 6:30 p.m.
Line Dancing, All ages, Silver Sage Corral, 7 p.m.
Pipe Creek Volunteer Fire Department Training Meeting, Firehouse, 7 p.m.
Alcoholics Anonymous, 1301 Mulberry, 7 p.m.
Lakehills American Legion Post 410 & Auxiliary, Lakehills, 7 p.m.
Table Games, 1 p.m.; Silver Sage Corral.

Statue of Liberty unveiled - Oct. 28, 1886

Friday, Oct. 29
Sunrise 7:45 Sunset 6:50

Red Ribbon Week--Be Drug Free '93.
Jolly Elders, Medina Baptist Fellowship Hall, 11 a.m.-4 p.m.
Racing, Bandera Downs.
Homecoming Coronation, Bobcat Stadium, Medina, 6:30 p.m.
Bingo, American Legion Hall, Bandera, 7 p.m.
Alcoholics Anonymous, Bandera, 1301 Mulberry, Noon, 8 p.m.
Low Impact Exercise, 8:30 a.m.; Bridge, 9:30 a.m.; Table Games, 1 p.m.; Silver Sage Corral.

Stock market collapsed - Oct. 29, 1929

Saturday, Oct. 30
Sunrise 7:45 Sunset 6:49

Red Ribbon Week--Be Drug Free '93.
Dutch Oven Cook-off, Downtown Medina, 8 a.m. to 4 p.m.
Homecoming Parade and Carnival, Medina, 10 a.m.
Turkey Shoot, Lakeshore Volunteer Fire Department, Wharton's Dock Road.
Halloween Carnival, Cub Scouts, Pipe Creek Community Center, 6:30-9:30 p.m.
Halloween Party for Adults, Cabaret.
Halloween Magic Show, American Legion Post #157, 7:30 p.m.
Halloween Masquerade, Restivo's, Wharton's Dock, 7 p.m.
Halloween Costume Party, Our Place, Mico, 9-1.
Halloween Party, Cedar Point Landing, Mico, 9-1.
Halloween Party & Dance, Bella Union, Bandera, 9-1.
Racing, Bandera Downs.
International Gala, Community Assembly of God Church, Bandera, 7 p.m.
Alcoholics Anonymous, 1301 Mulberry, 7 p.m.

Sunday, Oct. 31
Sunrise 6:46 a.m. Sunset 5:49

Daylight Savings Time Ends.
Worship with your family today!
Racing, Bandera Downs.
Halloween Party for the Family, Cabaret.
Halloween Party & Dance, Kelley's, Pipe Creek, 7 p.m.
Alternative to Halloween Party, First Baptist Church, Medina, 6-8 p.m.
Alcoholics Anonymous, Bandera, 1301 Mulberry, 8 p.m.

Monday, Nov. 1
Sunrise 6:47 Sunset 5:48

American Cancer Society, Bandera Unit, First State Bank, 2 p.m.
Flying L Mixed Foursome Scramble. 5:30 p.m.
Bandera Community Wolf Club, Community Room, First State Bank, 7:30 p.m.
Bandera Optimist Club, Econo Lodge, 7:30 p.m.
International Order of Rainbow for Girls, Masonic Lodge, Bandera, 7:30 p.m.
Alcoholics Anonymous, Bandera, 1301 Mulberry, Noon & 8 p.m.
Low Impact Exercise, 8:30 a.m.; Weaving, 9 a.m.; Arts and Crafts, 10 a.m.; Sketching, 1 p.m.; Table Games, Puzzles, 1 p.m.; Silver Sage Corral.

Tuesday, Nov. 2
Sunrise 6:48 Sunset 5:47

Election Day, 7 a.m. -7 p.m.
Bandera Lions Club Meeting, Econo Lodge, Noon.
Flying L Ladies Golf Assoc. 12:30 p.m.
Pipe Creek Extension Homemakers, 1 p..m.
Bingo, Lakehills American Legion, Post 410, 6 p.m.
Alcoholics Anonymous, 1301 Mulberry, 7 p.m.
Bingo, Lakeshore VFD, Wharton's Dock Road, 7 p.m.
Medina Rotary Club, Youth Center, 7:00 p.m.
Tarpley Volunteer Fire Department meeting, firehouse, 7:30 p.m.
Pancake Flippers, Pancake Breakfast, Silver Sage Corral, 7 a.m.
Auto/Harp Melodier Sing for Bandera Nursing Home, 11 a.m.
Weaving, 9-12 a.m.; Quilting, Group Oil Painting, 9 a.m.; Auto/Harp Melodier Practice, Ceramics, 10 a.m.; Table Games, Puzzles, Dominoes, Cards, 1 p.m.; Silver Sage Corral.

Wednesday, Nov. 3
Sunrise 6:49 Sunset 5:45

CCSCT-WIC Women, Infant, Children Nutritional Program, office on Cottonwood, 9 a.m., 1 p.m.
Hill Country Council on Alcohol and Drug Abuse, free confidential assessments for substance abuse, 1207 Cottonwood. 1-800-826-5436.
Immunization Clinic, 1207 Cottonwood, 9-11 a.m., 1:30-4 p.m.
County Agricultural Stabilization & Conservation Service Committee, Old Courthouse, Bandera, 9:30 a.m.
United Methodist Church Women, Lakehills United Methodist Church, 1:30 p.m.
Baptist Women in Ministry, 6 p.m.
Alcoholics Anonymous, Lakehills, 1301 Mulberry, Noon & 8 p.m.
Low Impact Exercise, 8:30 a.m.; Table Games, 9:30 a.m.; German

OCT 27 93

The Gingerbread House
Flowers & Gifts
Angel Light
Another handmade collectible from The Pottery House
This little Angel is here to say
That GOOD is always around.
Just open your heart to love and joy.
So happiness can be found.
Just $17.99
Oil $2.79
Every home "should have at least one Angel..."
SAVE with our VALUE-BACK BUCKS!
The store where you are paid for shopping with us!
1104 Cedar St. 796-7400 Behind Busbee's Barbecue
1-800-522-2735 796-3616
Wire Service---Delivery
VISA/MC/AMEX/DISCOVER Layaway

Former Medina man honored for physics

Dr. David "Dave" Goss, a 1955 graduate of Medina High School, was honored with a citation of merit award at Southwestern University at their Homecoming Awards Luncheon Oct. 9 in Georgetown.

Goss, a 1959 graduate of Southwestern University, is a professor of physics at Nebraska Wesleyan University in Lincoln, and has been a part time consultant and visiting scientist with the superconducing supercollider project since 1985, most recently with its environmental health and safety group.

He joined Nebraska Wesleyan as an assistant professor of physics in 1964 and received the President's Award for Creative Young Professor in 1969. He became a full professor in 1975 and was named Nebraska Wesleyan's E.C. Ames Fellow from 1981-82.

His professional memberships include the American Physics Society, the American Association of Physics Teachers, and the American Geophysical Union.

He received a doctorate from the University of Texas at Austin in 1964.

Goss, who is the son of Dean and Florence Isaacs of Medina, lives in Lincoln with his wife Lois.

CHAMBER OF COMMERCE
HUNTERS BBQ
FRIDAY, NOV. 5
MANSFIELD PARK

—Halloween (Continued from Page 1.)

Donations of candy and cookies are needed for the Lakehills community Halloween party. They may be dropped off at Cutaway before Thursday, Oct. 28 at 5 p.m. Volunteers are also needed to run games and serve refreshments for the children. Volunteers may show up on Saturday at 5:30 p.m. to help.

The party will include games, prizes, a costume parade and trick or treating. Those willing to volunteer some time may call Sharon Reich at 751-3629.

Preparations are underway for the fourth annual alternative to Halloween party hosted by the First Baptist Church in Medina.

There will be candy, prizes and games. This year, face painting will join the fun for the first time. Children through the sixth grade are invited. The party begins at 6 p.m. on Sunday, Oct. 31 and ends at 8 p.m. with a pinata known as Balaam's donkey.

For more information, contact Dixie Cohn at 589-2309.

Adult Halloween parties and costume contests are scheduled at Restivo's in Wharton's Dock, at Cedar Point Landing, and at the Bella Union.

Delta Blue will play at a Halloween costume party Saturday night at the Texas Spirit Bar in Comfort.

Bandera County Artists stage Hunters' Weekend show

Bandera County Artists will stage an arts & crafts show at the Courthouse Square during Hunters' Weekend. The show will be on Saturday and Sunday, Nov. 6 and 7.

Booths are still available for the show, but must be reserved by Saturday, Oct. 30. They are $50. For more information, or to reserve a booth, call Bandera County Artists president Mary Alice Correa at 751-3760.

—Springhills (Continued from Page 1.)

ing the lake affects wells that are recharged by the lake. Furthermore, he says, 10 percent of Bandera County's tax base is made up of water front property. Property values, he said, could decline in value from $50,000 per acre to $5,000 per acre if lake levels remain low.

The dam was completed in 1912. Water has been used almost exclusively for irrigation. BMA member property owners can use up to 65,830 acre-feet per year under their state permit. They can remove the water up to that amount until the lake is dry.

BMA now wants to sell the water up to its 65,830 acre-feet allotment which is not used for irrigation. Under the agreement, they will receive $1.5 million over five years in payments of $300,000 each September.

The Bexar Metropolitan Water District will receive up to 25,700 acre-feet of water once it brings a treatment plant on line. The negotiated price of $56 per acre foot is the same amount that the Guadalupe-Blanco River Authority charges for Canyon Lake water, according to general counsel Louis Rosenberg.

Springhills and Bandera County Commissioners Court approved a joint resolution opposing the permit change on Oct. 11. They have applied to the Texas Natural Resource Conservation Commission for a public hearing.

Meanwhile, Bandera County residents can attend the Nov. 1 public hearing at 7 p.m. at the Lakehills Civic Center.

—Dutch (Continued from Page 1.)

The first place winner will receive a 14 inch Lodge Dutch oven. Second place will be a 12 inch Lodge Dodge oven. Third place will be a 10 inch Lodge Dutch oven. All contestants will receive an official cook-off apron.

Sponsors are Andrew Lautzenhieser, Ace Hardware; The Medina Texas Development Corporation; Johnny Boyle, Boyle's Grocery; and La Mansion in San Antonio.

Those who enter may have their name, photograph or recipe selected for use in media coverage. Entries establish agreement for that purpose. Culinary water, judges, prizes, assistance and aprons will be provided at the cook-off. No electricity is available for contestant use. Contestants will be expected to provide all other items or food for their participation. "Grub" boxes and accessories are allowed, but must not intrude on other contestants.

Entries will be judged on appearance, aroma, taste and quality of entry. Cooking technique, team dress, spectator interaction and presentation will be considered.

A copy of the recipe or recipes used must be provided to the cook-off committee before the fire and cooking may be started. Constant teams are allowed two members.

Fires must be contained in a fire pit of some type of barbecue pit and cooking must be done off the ground on a raised sheet of metal, cooking table, etc. Gas or propane stoves are not allowed.

Ingredients cannot be precooked and must be combined during preparation. All food cooked will be donated to the Texas Championship Dutch Oven Cookoff and will be sold to the general public.

Information for participants is available from the Medina Development Corporation. For more information, call Dan Hatfield at 792-4770; 589-2277; or 739-2240.

Boot Sale
HARRIS
Western Corral
TRUCK-LOAD
SALE!!
Friday, Saturday & Sunday
Oct. 29-30-31
HARRIS
Western Corral
IN-STORE SPECIALS
Buy One Pair of boots at Reg. price & get 2nd pair of equal value or less for 1¢
select stock only
THANKS FOR YOUR BUSINESS...George Harris
OPEN SUNDAYS

SALES SERVICE RENTALS
BLANCHARD'S
HOME ELECTRONICS • APPLIANCES
FREE DELIVERY TO BANDERA COUNTY (See Store for Details)
TVs • VCRs • STEREOS • BIG SCREENS
VIDEO CAMERAS • VIDEO CAMERA RENTALS
WIDE SELECTION OF APPLIANCES
We'll match any competitor's advertised price in Kerrville or San Antonio. See store for details.
If you're remodeling or building your home, we can give you builder's price-have your builder contact us.
APPLIANCES: WHIRLPOOL, KITCHENAID, General Electric, ROPER
HOME ELECTRONICS: JVC, Curtis Mathes, QUASAR, PIONEER
1303 SIDNEY BAKER
NEXT TO WAL-MART IN KERRVILLE
257-6060
We accept Discover, Master Card, Visa, American Express

We're Back! and ready for a spectacular Fall tour season...
with San Antonio city tours, Mexico shopping and sightseeing trips and many other upcoming trips.
Si Texas Tours
Fall Color Trips
Christmas Lights
FOR RESERVATIONS
P.O. Box 1958

Reed's
Floor Covering
Carpet, Lino, Tile Sales & Service
Serving Bandera County Since 1962
Commercial Carpet 10 year warranty
$6.99/yd.
Evening & weekend calls accepted
FREE ESTIMATES
796-4292
Dallas Ave. Bandera

EVERYTHING You Need for Your Pets...
• 545 gallons of fish • Rabbits
• Birds • Supplies
• Professional Dog Grooming
• Other Small Animals
Kerrville Pets & More
(210) 895-2202
845 Junction Hwy.
In River Oaks Shopping Center
Next to Baskin Robbins

BANDERA MEDICAL CLINIC
PRIMARY CARE FACILITY
Francisco Barrera, M.D.
Patricia K. Butler, P.A.
Accepting Humana PPOs
1206 Hackberry St.
Plaza Building
Bandera, Texas 78003
796-3048
Managed by Medical Practice Management, a division of Practice Management Institute

Carol's Desires
the Hill Country's largest selection of lingerie...
604 B Junction Hwy.
Kerrville, TX
(in the log cabin)
210-896-0404
Tues.-Sat.: 10 a.m. to 5:30 p.m.

Apple conference was Oct. 21-22

Featured speakers included entomologist, plant pathologist, horticulturist





From right, Kerr County Extension Agent Eddie Holland and Bandera County Extension Agent Warren Thigpen were available at the third annual Apple Growers Conference to answer questions, and to help promote Texas' "blossoming" apple industry.

Those attending the Apple Growers Conference were treated to a buffet of goodies of various types, most of which contained Bandera County apples. The foods were prepared and served by Victor and Genie Strickland, Carol Adams and various other "helpers."

Bandera County Extension Agent Warren Thigpen said that the 1993 Texas Apple Grower's Conference was a success. The third annual conference drew a total of 149, up from last year's 130 attendance.

Of the 149, 121 were participants; 12 were speakers; and 16 were exhibitors.

Entomologist Steven A. Hoying was one of the speakers. He is a cooperative extension expert from Cornell University. He spoke on controlling apple tree vigor.

Dr. Keith S. Yoder, a plant pathologist from Virginia spoke on apple tree disease control.

Dr. Larry Hull, a horticulture specialist from Pennsylvania, addressed apple insect spray schedule.

Other speakers covered other topics including: reducing tree stress; pruning and training young apple trees; integrated orchard management; and pesticide regulations.

The group also took tours of local apple orchards and processing plants.

Upper Sabinal Canyon

Lynn Scotty

Surely, the social calendar for Washington insiders can not be any more congested than that of Sabinal Canyon insiders for the next couple of weeks. The Senior Citizens launched the fall festivities with a dance on Saturday night. The music was provided by the Highway 90 Gang of Uvalde. With a pumpkin motif and lots of goodies to eat, they seemed to be getting along just fine when I peeked in on my way to another autumn affair.

Get your calendar in front of you along with a fine point pen. Here are the dates to remember. Friday, Oct. 29, is the date of the box supper and costume party fundraiser for the Vanderpool Cemetery Association. It starts at 6 p.m. at the Vanderpool Tabernacle. Call Jack Hans at 966-2437 for more information.

The PTO sponsored Fall Festival parade and carnival is definitely on Saturday, Oct. 30. At some point in the evening, during the carnival, people will begin to disappear. You may look up and you will be the only person standing at a game booth. What this means is everybody has gone into the school cafetorium for the results of the float and jack-o-lantern contests, and the seniors' cake auction. By the way, if you are new to the area or live outside of the Greater Sabinal Canyon Area, and you've stuck with me this far, then you don't have much to do. So scoot on over to Utopia on the 30th for the best parade this side of everywhere. It's on Main Street. You can ask directions once you get there. There will be lots of surprises and special crowd pleasers this year. Completely hand hewn, a couple of floats with major engineering problems have been solved artistically. And a few float entries are employing special effects which should merit the envy of Steven Spielberg (if he was in kindergarten). It starts at 5 p.m. Get there early to park.

Okay, now flip over to Nov. There will be a PTO meeting on Thursday, Nov. 4 at 7 p.m. at the school. Gail Debiec, from Region XX, is taking her time to communicate with us, literally. Her topic is "communication barriers". The importance of learning to communicate is probably the most underestimated skill we should try to master. Unsuccessful attempts at communication are responsible for most of the errors in this column to date. And if it can happen in top notch journalism such as this, it could happen to you.

Nov. 5 is hereby declared a day of rest, unless you're having company. Nov. 6 brings the first day of hunting season and the Fall Fair, the annual event of 31 years now, produced by the utopia Arts & Crafts Guild. The Guild is holding the Fair on two Saturdays, the 6th and the 13th. The Fair is made up of completely local talent who work all year to bring together the best in arts & crafts.

SERIOUS SAVINGS
"WE'RE SERIOUS ABOUT SAVING YOU MONEY"
SATURDAY ONLY!
USED CAR BARGAINS
We'll sell used cars for $5 NOT A MISPRINT! Five Dollars! One day only! Saturday 12 noon & 5 pm only
If more than one buyer is present, we'll have a drawing. No dealers, please. All prices plus TTL.
'84 FORD F-150 2 tone. Auto, A/C, P/W, P/L, tool box, V-8, more. Stk.#066A $4995
'88 DODGE 250 Auto, V-8, A/C, tool box, headache rack, good truck. Stk.#138A $4995
'90 FORD ESCORT LX 2 Dr., auto, A/C, cassette. Great buy! Stk.#597A $3995
'90 GRAND VOYAGER LE Auto, V-6, A/C, P/W, P/L, cruise, tilt, cassette, 7-pass. Stk.#021A $7995
'87 GMC LWB 1500 Auto, V-8, A/C, P/W, P/L, cruise, tilt, 2 tone. Stk.#332A $4995
HURRY FOR BEST SELECTION!!
'90 SPIRIT A/C, sunscreen, cassette, cruise, excellent. Stk.#613A $5995
'88 RAM CHARGER LE 2 tone, auto, V-8, A/C, P/L, P/W, sunscreen, more. Stk.#596A $4995
'93 PLYMOUTH SUNDANCE Auto, A/C, cassette, airbag, great economy. Stk.#175A $8995
'92 TOYOTA COROLLA Auto, A/C, Low miles. Stk.#585A $7995
'91 CUTLASS SUPREME 4 Dr, auto, P/W, P/L, cruise, tilt, cassette, low miles. Stk.#511A $8495
'92 NISSAN PICKUP Low miles, A/C, cassette, sunscreen. Stk.#P603 $6995
'89 DYNASTY Auto, V-6, A/C, cruise, tilt, cassette, low miles. Stk.#137A $5995
'93 COLT VISTA SE WAGON Auto, A/C, P/W, P/L, cruise, tilt, cassette,sunscreen, only 4200 miles Stk.# A596 $12,995
'92 VOYAGER Auto, A/C, P/L, cruise, stereo, 7-pass. Stk.#565A $12,995
'91 DAKOTA CLUBCAB LE V-8, auto, 2 tone, alarm, P/W, P/L, cruise, tilt, A/C, more. Stk.#A599 $10,495
'92 SPIRIT 4 Dr, Auto, A/C, cruise, tilt, cassette, drivers airbag, excellent buy. Stk.#A584 $7995
'90 CAMRY 4 Dr, Auto, A/C, cruise, tilt, cassette, roomy & affordable. Stk.#A592A $6995
'93 GRAND VOYAGER LE 3.3L, Auto, V-6, A/C, P/W, P/L, cruise, tilt, sunscreen, airbag, more. Stk.#A600 $15,995
'90 NISSAN 240 SX 5 spd, cruise, tilt, cassette, A/C, P/S, P/B, bra. Stk.#112A $7995
'93 PLYMOUTH ACCLAIM Auto, 4 Dr, cruise, tilt, remote mirrors, Stk.#A591 $8995
Auto, A/C, P/W, P/L, cruise, tilt, auto-temp, 16" alum. wheels, more. Stk.#A587 $17,998
P/W, P/L, cruise, tilt, cassette, only 11,900 $9995
27K orig. miles, 5 spd, 4 cyl., P/W, P/L, cassette, cruise, super buy. Stk.#026G $6995
All prices plus TTL - Stock # indicates vehicle
SALES: MON.-FRI. 8 AM-8 PM/SAT. 9AM-6PM
SERVICE: MON.-FRI. 7AM-5:30PM; SAT. 8AM-1PM
CHRYSLER-PLYMOUTH-DODGE-V.P. CARS 249-9566

1 - 10x13 (Wall Photo)
1 - 8x10
2 - 5x7
2 - 3x5
16 - King Size Wallets
8 - Regular Size Wallets
30 Color Photos
99¢ Deposit
$11.00 Due at Pick up (plus tax)
$11.99
WE USE KODAK PAPER
AT
Shoe Biz
301 Main St.
Sat. Oct. 30 10-4:30
ONE DAY ONLY!
Give Our Pictures for Christmas
Phuyart's inc.
Group charge $8.99 per person

OCT 27 93

historic
HACKBERRY LODGE
built in 1890
Texas Hospitality
★Individual rooms and suites with fireplaces.
★Fully equipped suites & kitchens.
★Maid, linen and laundry service.
★Two Room Carriage House with furnished kitchen, TVs, VCR, A/C and ceiling fans.
Easy walk to the river, Main St. shops etc.
by appointment
P.O. Box 1745, Bandera, Texas 78003
210-796-7134
48-tfc

HUNTERS---
SOMETHING
BRAND NEW FOR YOU!
HUNTERS' BULLETIN BOARD...
Bring your information to The Cabaret in Bandera on
• Leases available/wanted
• Day Hunts and Guides
• What you took and where you took it
• There will be contests and prizes
(More details later)
THE CABARET BANDERA, TEXAS A TEXAS LEGEND
801 Main St.
P.O. Box 1780
Bandera, TX 78003
(210) 796-3095

Bandera Relay Station
We offer a little bit of everything...and we do it well:
BEER • ICE • GROCERIES • GIFTS
ANTIQUES
NEW ORLEANS STYLE PO-BOYS
BOUDIN
Located northeast Hwy. 16, across from Rodeo Chevrolet
Wed.-Sun. 9 a.m.-7 p.m.
796-3894
Come see us!
69-1tp

Bookshelf

Astrid Box

"Oh, what a tangled web we weave, when first we practice to deceive!" - Sir Walter Scott

A novel that I most recently read, exemplifies this quote very well. The book entitled, "A Simple Plan," by Scott Smith is profiled in a recent catalog in this manner. "One snowy evening, Hank Mitchell, his brother, and a friend are traveling on an isolated road to visit the grave of Hank's parents, who unable to cope with their debt, had committed suicide. They happen upon the wreck of a small plane whose pilot has been killed. Under the seat is a suitcase containing four million dollars. They decide to keep, and later divide the money, and with that decision, Hank's world begins to crumble. He tries to keep the others from irrational actions, but he himself is panicked into committing murder. Thus, his nightmare begins..."

We have many other new books in the library, including: "Taken on Trust" by Terry Waite; "Old Friends" by Tracy Kidder and; "A Marriage Made in Heaven or Too Tired for an Affair," by none other than Erma Bombeck!

For the mystery buffs our latest additions include: "Prime Witness", by Steve Martini; "I'd Rather be in Philadelphia" by Gillian Roberts; "But I Wouldn't Want to Die There" by Nancy Pickard; "The Other Woman" by Jill McGown and "Sacred Clown" by Tony Hillerman — We have three copies of it, but still have a waiting list!

Our new fiscal year began Oct. 1, and all of us are off to a running start. Those of us that work in the library (and that includes our volunteers) have been exceptionally busy!

The 9th Annual Sausage Barbecue, sponsored by the Friends of the Library was once again a success. A lot of time and hard work are required for this important fund raiser for the library. In a future article I will list some of the items that were purchased for the library as a result of the Friends.

LAKESHORE VOLUNTEER FIRE DEPARTMENT
Annual TURKEY SHOOT
Saturday Oct. 30
from 10 a.m. to ?
Competition for all ages
Food
PRIZES
Flea Market
Arts & Crafts
CHILDREN'S GAMES
68-2TC



The following Alkek Elementary students won first, second or third places in the scarecrow contest: (See winning entries on Page 1.) Eric Cothran, a first grader won 2nd place; Rebecca Heard, a second grader, tied for 3rd place; Samatha Hamilton, a kindergarten student, tied for 3rd place; Larissa Martinez, a first grader, tied for 3rd place; Lilly Guillory, a first grader, tied for third; and Emily Sistrunk, a kindergarten student, won first place. There were 50 entries in the contest.



Clayton Watts of Medina was named Senior All-Around Boy by the Bandera Youth Rodeo Association. Watts was one of six all-around champions who was awarded a saddle. The youths were honored with an awards ceremony recently.

Flood of '78 was catalyst for biz, Fred tells NPSOT

The Bandera Chapter of the Native Plant Society of Texas met Thursday evening, Oct. 14 at 7 p.m. at St. Christopher's Church in Bandera. The guest speaker was Fred Collins.

The Big Flood of 1978 was the genesis of Collins' sawmill business just north of Bandera on Hwy. 16.

Collins cuts logs into large slabs. The slabs are flipped in order of cutting and stacked with "stickers" (1"x1" blocks) inserted between to let air circulate through the stack. The stickers have to be aligned to prevent warping of the slabs.

Collins works primarily with cypress, which was available in great abundance after the flood. He also uses other native woods such as walnut, live oak, and sycamore.

The wood is air dried to a 13% to 15% moisture content which is measured with a Delmhorst Moisture Meter.

Collins says wood splits when wood is force dried (dried too fast) or not dried enough before finishing. The drying process can be stabilized by coating the ends of fresh logs with a resilient mixture. Collins has used paraffin and kerosene in the past and now uses a latex sealer. This application slows the drying process and prevents checking (or cracking) of the ends.

"People who harvest their own lumber need to be patient," says Collins. Logs dry at an average rate of one inch per year, which means a relatively small 8" log will take four years to dry.

Collins recommends storing wood off the ground in a dry place, out of direct sun with an even air flow "The stickers," says Collins, "should face the prevailing winds for the most even drying of the wood."

If you have a tree you plan to harvest for the lumber, Collins asks that you do your sawyer a favor and de-bark your log with a chain saw and wash it off before you deliver it to the mill. "Don't drag your log to the saw mill," says Collins.

The November meeting of the NPSOT will be Nov. 11. Baxter Adams of Medina will speak on the subject of growing native plants.

P.T.O. Harvest Dance Friday

Bandera Middle School P.T.O. is presenting the first annual Harvest Dance in the junior high gym on Friday, Oct. 29 from 7 to 10 p.m.

Admission will be $1 per student and $1.75 a couple. The concession stand and snack bar will be open and all items will cost .50 cents or less. Proceeds will benefit future dances. Only Bandera Middle School students are invited.

There will be door prizes and games. School rules and dress codes will be in effect.

PLAZA LIQUORS
262 S. MAIN • BOERNE • 249-2285
– BOURBON –
WILD TURKEY 1.75 Ltr. (101°) $24.99
HILL & HILL 1.75 Ltr. (80°) $14.99
ANCIENT AGE 1.75 Ltr. (80°) $14.49
EARLY TIMES Ea Pak 1.75 Ltr (80°) + 2 Ltr Cola $13.49
OLD CROW OLD STYLE 1.75 Ltr. (80°) $11.99
– SCOTCH –
GRANTS 1.75 Ltr. (80°) $23.95
JOHNNIE WALKER RED 1.75 Ltr. (80°) $27.99
KING GEORGE IV 1.75 Ltr. (80°) $16.99
– RUM –
BACARDI WHITE/GOLD 1.75 Ltr (80°) $17.49
MALIBU COCONUT RUM 750 ML. (80°) $10.99
– OTHER SPECIALS –
GODIVA CHOCOLATE LIQUEUR 750 ML. (34°) $21.49
SOUTHERN COMFORT 1.75 Ltr. (80°) $15.99
BLACK VELVET 1.75 Ltr. (80°) $12.99
CANADIAN HUNTER 1.75 Ltr. (80°) $12.99
LTD 1.75 Ltr. (80°) $11.95
IN CASE OF PRINT ERROR STORE PRICE PREVAILS
PRICES GOOD THRU 11-2-93

OUR PLACE Bar & Grill
Mico, Tx. 751-9905
OPEN 6 DAYS A WEEK--Now Open Monday Night for FOOTBALL!!!
Saturday, Oct. 30 9-1
Dance with the Bel-Airz
Halloween Costume PARTY!
66-3tc

CEDAR POINT LANDING
Mico, Texas "At Medina Dam"
Come join us for a great time!
Saturday, Oct. 30
Texas Connection
9-1 $2 cover
Halloween Costume Party
Food - Fun - Prizes
DANCE ✦ DANCE ✦ DANCE
65-tfc

Pipe Creek Junction Cafe
est. 1986
Open 6 AM-11PM
TUES.--SUNDAY
Breakfast Lunch Dinner
MEXICAN FIESTA!
Mexican Plate.....5.95
Carne Guisada Plate.....5.95
Cheese Enchiladas.....4.95 (3) 3.59 (2)
Meat Enchiladas.....5.75 (3); 4.95 (2)
TACOS: Carne Guisada, Bean & Cheese, Crisp Tacos w/cheese, and Soft Tacos w/ cheese!
CHALUPAS: Bean & Cheese and Meat, Bean & Cheese!
DON'S SEMI-FAMOUS CHILI (NO Beans!)
Bowl.....2.00 Cup...1.00
WEEK DAY LUNCH SPECIALS from 11 to 2
Home baked pies, fudge, homemade
All-A-Cart'e Eat Dinners from 5 to 11 p.m. Weeknights. W-F: Catfish
All specials available to go 535-4742
ICE: 8 Lb.-85c; 28 Lb.--$1.89

LONE STAR CLASSIC
Peruvian Horse Show
October 29, 30 & 31
Friday 9AM-5PM
Saturday 9AM-5PM, 8-10PM
Sunday 9AM-5PM
*FREE ADMISSION!
The Horse with the RIDE
• TEXAS LADIES ASIDE Side saddle Drill Team

Restivo's
Wharton's Dock
MASQUERADE HALLOWEEN PARTY
$100 Prize for best dressed spooks
7 p.m. Sat. Oct. 30
FRIDAY NIGHT All You Can Eat Catfish for only $5.95*
796-8866

When you have been to the rest... come to the best...
KELLEY'S
HALLOWEEN PARTY
Sunday, Oct. 31, 7 p.m.
TIGHTROPE BAND
PRIZES
FUN
SPECIALS
NO COVER!
PIPE CREEK 535-4661
68-3TC

Wharton's Dock

Bud Ciarlo

Saturday, Oct. 30, come to the Turkey Shoot at the Lakeshore Volunteer Fire Department and try your luck at winning a turkey. There will be something for everyone to participate in: Bingo starts at 1 p.m., games for children, a raffle with first prize being a 12 gauge pump action shotgun and a variety of good food that you can enjoy.

In my opinion, the best little chapel in the Hill Country is the Walker Memorial Chapel. The chapel is located on Wharton's Dock road and has Sunday School at 9:45 a.m., morning worship at 11 a.m., evening worship at 7 p.m., prayer meeting on Wednesday at 6:30 p.m. and Friday is youth night a 7 p.m. Pastor Kenneth F. Brown extends a welcome to everyone.

Starting at 9 a.m. on Friday, Oct. 29, there will be a clean up and set up day at the Lakeshore Volunteer Fire Dept for preparation for the turkey shoot on Saturday. There is much to be done and volunteers are needed.

Halloween came early for many of the children of the Walker Memorial Chapel on Saturday, Oct. 23. Rev. Ken Brown and his wife Sue held a party at their home for the children. There was dunking for apples and roasting marshmallows over an open fire. Judy Hooper played the guitar and sang for the children.

HORSESHOE CAFE
DAILY LUNCH SPECIALS from 4.25 Includes dessert & drink
• The best Chicken Fried Steak in Texas
• All food prepared Home-style
• Mexican Food • Steaks • Desserts
Monday: Meat Loaf
Tuesday: Enchiladas
Thursday: Spaghetti
Friday: Baked Chicken
Fast, friendly service
6 a.m.-9 p.m. 6 Days a Week
(210) 535-6337
ORDERS TO GO AVAILABLE
Closed Wednesday
Hwy. 16 Pipe Creek, Texas



Nancy Westley and Irene Smith are just two of the Pipe Creek Presbyterian Church members preparing for the Saturday, Nov. 6 "Treasures New & Old Sale." Many holiday gift items will be on sale including hand-crafted and decorated articles.

Halloween Dance & Costume Party
at the
BELLA UNION DANCE HALL
Featuring Linda Allen and the Roadrunners
Costume Contest
Free Food
Games Prizes Hayrides
and Much More!!
Oct. 30
9 p.m.-1 a.m.
Be there or BEWARE...
69-1tc

what's rustlin'

by Bungy

"Pride goeth before a fall" - a fall to the cutting room floor, that is. And that's just what happened to my NBC interview for the Raymond Burr Tribute! Let this be a lesson! Never, ever open your mouth until after the fact! Or, to put is in cowboy language - "She had callouses from pattin' her own back" or, "Just plumb bragged herself out of a place to lean agin' the bar!" I certainly hope not, and I really did give one of the five addresses at his Memorial Service! Oh well!!

Did you see Gary DeLaune's special the other night on the healer, Jerry Long? It was amazing because Jerry is blind and between his horse, a cowbell and his partner, he's winning all kinds of trophies in calf roping. We ought to invite him to some kind of special rodeo here, or something.

There have been several articles and letters to the editor needing volunteers for trash pick-up days in Bandera. We should take note, a few weekends ago, it was "Clean up the World" day. The organizers said they were "astounded" with the turn out, and I bet they were! 175,000 in Ireland, 100,000 in Taiwan, 67 tons of garbage collected on the island of Mauritius. What a demonstration of caring for our world!

Have you started to see camouflage everything showing up all over town? The Chamber of Commerce is getting ready for the Annual Hunters BBQ out at Mansfield Park on Nov. 5. If you've never volunteered for any civic duty, not is the time. It's the most fun volunteer effort you'll ever do and a good way to get your feet wet in community effort! Call the Chamber and even if you don't volunteer, call the Chamber anyway. Those girls are so funny and alive down there.

Joe Walters did it again. Had a really successful auction, right on main Street, that was traffic stopping. It's amazing how there's always something going on in Bandera!

The first wagon train to take women and children was 120 wagons long and took 260 men, 130 women, and 610 children. A wagon, animals and supplies cost at least a thousand dollars. The "Prairie Schooners" were 10 feet long, 4 feet wide and the canvas covering was waterproofed with paint or linseed oil. Most were pulled by oxen. They were able to cover up to 20 miles a day, in good conditions. The hardships they went through were just amazing and the Readers Digest for last month has an excellent article in it for all you history buffs.

By the way, Flatonia, on IH10 towards Houston, is the "kitty litter capital" of the world. There is 10,000 pounds a year of kitty litter produced in this town of 1,200, for every man, woman, cat or dog!

The Mayan had some guests from England staying with them recently, who bought a registered paint mare, which will make a population of paints in England of 4 mares and one stud. Pretty good business for all you horse traders to get into.

Kids! Don't forget the magic show on Saturday at the American Legion Hall at 7:30. Also, there'll be costume judging, too.

THE CABARET BANDERA, TEXAS A TEXAS LEGEND
Dance where the legends have performed!
FREE DANCE THIS THURSDAY, OCT. 28, 8-12 P.M. FEATURING
Shon Comparin
ROBERT DEMEL
Friday, Oct. 29, 9-1 $5 cover
BOUNTY HUNTERS
Saturday, Oct. 30, 9-1 $5 cover
MEYER ANDERSON
Sunday, Oct. 31, 7-11, No cover
Shon Comparin appearing Thursday, Oct. 28 No cover.
Plan lunch or dinner in our authentic Dance Hall. FULL MENU. Steaks our specialty.
Come join the fun at our TWO Halloween Parties!
Saturday, Oct. 30 Adult Party!
$100 prize to: The Most Delicious Costume, The Best Celebrity Look Alike, The Best Couple/Pair
Sunday, Oct. 31 Family Night!
Special Trick or Treating for the Kids!
Children's Costume Contest
Games for the Kids!
Call 796-3095 for reservations.
801 Main, Bandera

PLAZA III THEATER
Kerrville
1-800-880-0242
STARTS FRIDAY Nightmare before Christmas PG
Demolition Man R NOW SHOWING!
Snipes & Stallone
Beverly Hillbillies PG NOW SHOWING!

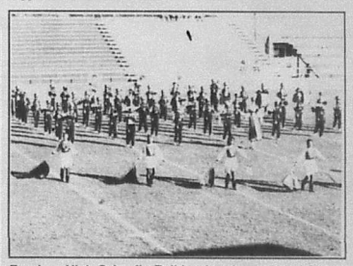

Bandera High School's Bulldog band performed Saturday, Oct. 23, at UIL marching contest in Hondo. The Bulldog band scored a second division rating.

RANGLER
STEAKHOUSE and LOUNGE
Halloween Party
Sunday, Oct. 31
Costume Contest
Prizes for 1st, 2nd and 3rd place

OCT 27 93

GUNS KNIVES INDIAN ARTIFACTS COLLECTIBLES JEWELRY
Oct. 30 & 31
Fredericksburg, Texas
Gillespie County Fair Grounds - Hw. 16 S.
GUN & KNIFE SHOW
Guns, Knives - Related Items
Sat. 9-6
Sun. 10-5
GUNS • KNIVES
WESTERN ART
COLLECTIBLES
JEWELRY
INDIAN ARTIFACTS
Exhibitors Contact:
Don Hill
126 Cedar Knoll
(210) 257-5844
Kerrville, TX 78028
GUNS KNIVES INDIAN ARTIFACTS COLLECTIBLES JEWELRY

HUNTERS SUPPER
St. Victor's Chapel
PR 37
Lakehills, Medina Lake
Saturday, Nov. 6
5 p.m. til ???
TURKEY DINNER
with all the trimmings
Adults $4 Children $3

Horseshoe Cafe owners 'buck up' to long hours

Greg and Susan Hollingsworth 'want to serve a really good plate of food'

Greg and Susan Hollingsworth opened the Horseshoe Cafe in Pipe Creek in August. The couple say that they serve up a "really great meal" and meet "really great people" in their business.

Greg worked as a meter technician in the oil fields. He says he is into his "second month" in the food industry.

Susan worked as a waitress for 20 years. She worked her way up to the position of general manager in her restaurant before leaving it to open Horseshoe Cafe.

The couple's children, Sarah, 10, and Chris, 15, help in the restaurant when they are not in school. Greg and Chis even share live music with customers on Sunday afternoons. They play in the "Half Fast Cowboy Band."

Horseshoe Cafe is open from 6 a.m. to 9 p.m. six days a week. It is closed on Wednesdays. Susan says it makes "long hours but is satisfying."

Greg says that they have two goals: "before we even opened we decided that anytime customers come in, one of us would be here. We want to be sure everything is going right. Our concept was to offer quality. We want to serve a really good plate of food. We want our customers to be full when they leave here. I think we've pretty well succeeded."

Specialities include: breakfast tacos, jumbo hamburgers, chicken fried steaks and Mexican food made with a chili sauce base.

The Hollingsworth family moved to Pipe Creek from San Antonio a year ago. They are still impressed with the friendly people. Even though they now put in long hours at their "second home", they say they are "enjoying" their restaurant experience and intend to keep the eating establishment family oriented.



Staff photo by Stephanie Logue

The Hollingsworth family has opened Horseshoe Cafe in Pipe Creek. They work together in the business. Greg, Chris, Susan and Sarah plan to keep a family atmosphere at Horseshoe and offer quality food.

Bandera DAR 'celebrates' flags on Nov. 11

With help from American Legion, they will present flags to schoolkids at Alkek Elementary

With the help of the Bandera post of the American Legion, the Bandera chapter DAR has raised enough money to make a Flag presentation to Alkek Elementary students on Veteran's Day, Thursday, Nov. 11. Each child will receive an American Flag during a program which begins at 8:30 a.m.

In the past, DAR members have presented two flags to Alkek Elementary School. One is a copy of the Bennington Flag which was probably the first American Flag to fly in battle. They have also given the school a 48-star flag.

The Bandera Chapter DAR met on Oct. 21 and were honored with guest speaker Donna Raymond, NSDAR parliamentarian. The speaker, who lives in Kerrville, gave a message on DAR schools. She told members how they could help how funds could be raised for the schools.

Bandera's Barbara Harrell is on the board of DAR school KDIS. The Bandera chapter supports four DAR schools state-wide.

COUNTY TREASURER'S ANNUAL REPORT
of the Receipts, Disbursements, and Indebtedness of Bandera County, Texas
for the Year beginning October 1, 1992 and ending September 30, 1993.

FUND	BALANCE 10-01-92	RECEIPTS	DISBURSEMENTS	BALANCE 09-30-93
COUNTY'S OPERATING FUNDS:				
General Fund	394,633.79	2,148,884.34	-1,862,021.20	651,496.93
		tr.to R&B grant fd	-30,000.00	
Ambulance Fund	44,432.55	157,538.53	-125,904.97	26,066.11
		tr. to EMS bldg fd	-50,000.00	
Lateral Road Funds (all Pcts.)	.00	20,880.53	-20,880.53	.00
Special Road & Bridge Fund	10,756.20	14,915.13	-13,520.01	12,151.32
Pct. #1 Road & Bridge Fund	-18,739.24	201,519.86	-172,215.66	10,564.96
Pct. #2 Road & Bridge Fund	6,640.77	146,328.29	-120,609.23	32,359.83
Pct. #3 Road & Bridge Fund	6,937.77	180,407.47	-152,060.16	35,285.08
Pct. #4 Road & Bridge Fund	5,196.59	199,014.77	-196,928.78	7,282.58
Road & Bridge Maint. Shop Fd.	5,772.85	97,819.22	-92,800.68	10,791.39
Law Library Fund	3,968.62	4,539.71	-4,768.33	3,740.00
Mansfield Park Fund	447.11	58,284.27	-54,182.09	4,549.29
Sanitary Landfill Fund	18,628.88	59,283.18	-69,224.75	8,687.31
Indigent Health Care Fund	97,688.17	35,859.42	-32,047.01	101,500.58
Juvenile Probation Fund	-2.58	23,587.77	-22,492.89	1,092.30
TOTAL OF OPERATING FUNDS	576,361.48	3,348,862.49	3,019,656.29-	905,567.68
SPECIAL AGENCY FUNDS:				
Castle Lake Road Fund	3,332.72	45.27	.00	3,377.99
EMS Memorials Donations Fd.	5,500.82	3,243.50	-1,749.29	6,995.03
Historical Commission Fund	117.30	1,242.25	-840.80	518.75
Grade Library Fund	3,624.77	9,875.01	-8,309.72	5,190.06
Friends of the Library Fd.	1,080.29	5,431.44	-6,511.41	.32
Adult Probation Comm. Serv.	21,126.57	13,441.09	-17,268.33	17,299.30
Medina Lake State Park Fd.	5,413.45	7,060.84	-4,827.04	7,647.25
Hote:/Motel Tax Fund	.00	105,903.70	-105,903.70	.00
Race Track Tax Fund	21,237.61	21,911.29	-21,775.38	21,373.52
Ambulance Sinking Fund	-1,725.24	1,725.24	.00	.00
Clerk's Records Mgmt. & Presv. Fd.	10,162.58	21,345.38	-12,307.75	19,200.21
Bandera EMS Building Fund	.00	766.21	-50,237.96	528.25
		tr 50,000.00		
Courthouse Security Fund	.00	324.00	.00	324.00
Sheriff's Sp]. Investigation	.00	3,673.07	-500.00	3,173.07
TOTAL OF SPL. AGENCY FUNDS	69,870.84	245,988.29	-230,231.38	85,627.75
COUNTY SCHOOL FUNDS:				
Available School Fund	188.82	4,412.38	-4,082.10	519.10
Permanent School Fund	80,164.02	136,538.88	-206,161.94	10,540.96
TOTAL OF COUNTY SCHOOL FUNDS	80,352.84	140,951.26	-210,244.04	11,060.06
SINKING FUNDS FOR PAYMENT OF DEBTS AND INTEREST:				
1976 County Road Bonds Skg.	38,309.81	59,353.80	-57,307.50	40,356.19
Perm. Imprv. Bonds Skg. Fd.	62,542.13	106,678.02	-107,445.00	61,775.15
Co. Wide Road & Bridge Debt	12,257.91	32,512.82	-34,906.89	9,863.84
Election Equipment Skg. Fd.	364.15	9.24	-36.63	336.76
TOTAL OF SINKING FUNDS	113,474.00	198,553.96	199,696.02-	112,331.94
STATE FEES & FINES FUND	21,107.75	67,353.09	-67,538.34	20,922.50
PAYROLL TAX FUND:				
SS,MC,WH, Retirement and Supplemental Death Benefits	.00	435,015.39	-435,015.39	.00
GRANT FUNDS:				
Tx. Dept. of Criminal Justice	17,925.04	41,322.64	-58,992.72	254.96
Road & Bridge Grant Fund		tr. from gen 30,000.00	-28,524.50	1,475.50
TOTAL IN GRANT ACCOUNTS	17,925.04	71,322.64	87,517.22-	1,730.46
QUARTER TOTALS	879,091.95	4,508,047.12	-4,249,898.68	1,137,240.39

*All of above funds are invested and earn interest daily.

THE INDEBTEDNESS OF BANDERA COUNTY AS OF SEPTEMBER 30, 1993 IS AS FOLLOWS:

County Road Bonds (1976 issue)	100,000.00
Permanent Improvement Bonds (1981 issue)	575,000.00
Paving Equipment Warrant (1990 issue)	5,000.00
1984 Kenworth Tractor/Trailer Warrant (1990 issue)	3,333.35
Pct. #1 1990 Chev. Dump Truck Warrant (1989 issue)	6,489.00
Pct. #1 1/2 T. Chev. Pick-Up Warrant (1990 issue)	4,499.66
Pct. #1 1980 Chev. Kodiac Dump Truck Warrant (1991 issue)	4,999.99
Pct. #2 Tractor/Trailer w/Boom Mower Warrant (1991 issue)	10,571.45
Pct. #3 1989 Chev. Dump Truck Warrant (1989 issue)	4,200.00
Pct. #3 John Deere Crawler/Loader Lease/Purchase (1992 issue)	28,841.82
Pct. #3 1994 Chev. Dump Truck Warrant (1993 issue)	17,000.00
Pct. #4 1991 John Deere Motor Grader Lease/Purchase (1991 issue)	31,316.70
Pct. #4 1980 Chev. Kodiac Dump Truck Warrant (1991 issue)	4,999.99
TOTAL INDESTEDNESS (not including all interest)	795,271.96

THE STATE OF TEXAS
COUNTY OF BANDERA

I, the undersigned, County Treasurer of the County of Bandera, do hereby certify that the foregoing is a true and correct statement of the finances of said County for the Year beginning October 1, 1992 and ending September 30, 1993 as was approved in open session by the Bandera County Commissioners Court on October 25, 1993.

BY:EVELYN TIMES BANDERA COUNTY TREASURER

Sworn to and subscribed before me on this the 25 day of October A.D. 1993

BERNICE BATES, BANDERA COUNTY CLERK

Bandera Independent School District
Calendar of Events for October

Nov. 2
- **Nacho Estrada Assembly, Pre-K through grade 5.** Anti-drug, anti-violence program geared for elementary-age school children.
- Palo Alto College courses for credit, BHS, 6-9 p.m.

Nov. 3
- High School Art I field trip, Southwest Crafts Center, San Antonio.

Nov. 4
- Football, high school and junior high - freshmen/JV at Medina Valley, 5:30/7 p.m.; 7th/8th, Medina Valley at BJHS, 5:30 p.m.
- Palo Alto College courses for credit, BHS, 6-9 p.m.

Nov. 5
- High School speech & drama classes field trip, live theatre production, Trinity University, San Antonio.
- **End of 2nd Six Weeks.**

Nov. 6
- Varsity football Medina Valley at Bandera, 7:30 p.m.
- Texas Math & Science Coaches Association, JHS contest, hosted by Bandera Middle School

Nov. 9
- SAT testing-- optional for college bound juniors/seniors.
- Basketball-- high school girls scrimmage against Jourdanton.
- Palo Alto College courses for credit, BHS, 6-9 p.m.
- Regular board meeting, BHS library, 7 p.m.

Nov. 10
- Bandera County Retired Teachers Association, BHS library.

Nov. 11
- Veterans Day assemblies: grades 3-5, 8:10 a.m.; grades K-2, 9:30 a.m.; middle school, 10 a.m.
- Palo Alto College courses for credit, BHS, 6-9 p.m.

Nov. 12
- "Police Ice & the Legend" tour performance, Austin police band-- morning assembly, grades 3-8; afternoon assembly, high school.

Nov. 13
- Texas Math & Science Coaches Association, junior high school meet, Bandera Middle School hosts invitational math contest.
- UIL academic/literary meet, Judson High School, San Antonio.
- Basketball-- high school girls "Hill Country Shootout" scrimmage at Bandera.

Nov. 15
- Basketball, jr. high- 7/8 boys at Medina Valley, 5 p.m.; 7/8 girls, Medina Valley at Bandera, 5 p.m.
- "Real World Forum," high school auditorium, 7 p.m.

Nov. 16
- Basketball-- high school girls at Wimberley, F/JV/V, 4/5:30/7 p.m.
- Palo Alto College courses for credit, BHS, 6-9 p.m.

Nov. 17
- High School Art 3/4 field trip, Hill Country Art Tiles, Center Point.

Nov. 18
- Palo Alto College courses for credit, BHS, 6-9 p.m.

Nov. 19
- Basketball-- girls, Fredericksburg at BHS, F/JV/V, 4/5:30/7 p.m.

Nov. 22
- Basketball, jr. high- 7/8 girls at Somerset, 5 p.m.; 7/8 boys, Somerset at Bandera, 5 p.m.

Nov. 23
- Delta Kappa Gamma meeting, Alkek Elementary library, 3:45 p.m.
- Basketball-- high school boys at Jourdanton, F/JV/V, 4/5:30/7 p.m.; high school girls, Randolph at BHS, JV/V, 6/7:30 p.m.
- Palo Alto College courses for credit, BHS, 6-9 p.m.
- Middle School PTO meeting, middle school cafeteria.

Nov. 25-26
- **Thanksgiving Holidays**

Nov. 26
- Palo Alto College courses for credit, BHS, 6-9 p.m.

Nov. 29
- Supt. staff meeting, principals/administrators meet with superintendent, 10 a.m.
- Basketball, jr. high- 7/8 boys at Hondo, 5 p.m.; 7/8 girls, Hondo at Bandera, 5 p.m.

Nov. 30
- Basketball-- boys, at Comfort, F/JV/V, 4:30/6/7:30 p.m.
- Palo Alto College courses for credit, BHS, 6-9 p.m.

St. Stanislaus Catholic Church
Annual
TURKEY DINNER
Sunday, Nov. 14 9:00 a.m. til
St. Joseph's Hall,
across from the church in Bandera
$4 for adults; $3 for children
TAKE OUT PLATES AVAILABLE
Don't miss our Carnival and Raffle!
St. Elizabeth Ann Seton Altar Society
Menu: Turkey, Cornbread dressing, Sweet potatoes, Green beans,

HILL COUNTRY HEADQUARTERS-for-
Maytag, Jenn-air and Magic Chef...our full service department will service Bandera County.
Check out our Drake Satellite Systems.
A to Z TV & APPLIANCE CENTER
1915 Junction Hwy. Kerrville 895-5969
FREE DELIVERY to Bandera County with this ad!

Grimes Funeral Chapels
JOHN & SUSIE GRIMES
1204 MULBERRY
BANDERA, TEXAS 78003
796-3922

America is the "Land of the Free"; "Home of the Brave"; America is "God's Country" with its bountiful gifts from the gardens, with its poetic scenery, with its radiant warmth in summer, and its arctic temperatures in winter. God created the earth, but all of mankind reaps its benefits, and its beauty.
Being Americans we reap more of the benefits than any other people on earth. Being Americans we have and give more than any other. Being Americans we have the freedom to do as we wish and to go where we desire.
There are many occasions during the year which occupy our time and demand a great deal of our attention; one of those times is nearly upon us-- ELECTION DAY--a day in which we can take a few precious moments from our daily routine and exercise one of our FREEDOMS-the FREEDOM TO VOTE-- Each and every American can and should take the few moments to PROTECT and ASSURE our freedoms will remain intact for our children and for their children.
REMEMBER--POLITICAL OPINIONS ARE ONLY OPINIONS--UNLESS YOU VOTE!
NSM Member by invitation National Selected Morticians

STIHL® Sales and Service
TRIPP'S ACE HARDWARE
& WESTERN AUTO STORE
1107 Cedar St. Bandera, Texas 796-3641
STIHL®



In Loving Memory of Hank Taylor and For the Glory of The Lord Jesus Christ

There are few words that can be penned to express how grateful we are for the constant affection demonstrated to our loved one during the past four months of his struggle with cancer. The entire Bandera County community demonstrated love for our family in ways that cannot be counted. One of the most precious to us, was the giving of life's blood at a critical time. On that day many of you joined with us in doing everything humanly possible to honor life.

T.H. Taylor, known simply as "Hank" to family and friends and "Paw-Paw" to his grandchildren, entered into heaven's glory on Wednesday, October 13, 1993 (at the time of Bible study and the close of a loved one's prayer).

"He (Christ) must increase, but I must decrease," (John 3:30) increasingly became Hank Taylor's life motto. He came to view his illness as a means of exalting Jesus Christ and of testifying to the sufficiency of God's loving grace. And as a husband, father, father-in-law, grandpa, elder and Christian brother, the light and love of Jesus Christ shined brightly through our loved one's life.

"...the time of my departure is at hand. I have fought a good fight, I have finished my course, I have kept the faith. Henceforth there is laid up for me a crown of righteousness... which the Lord, the righteous judge, will give to me at that day; and not to me only, but unto all them also [illegible]" (II Tim. 4:6-8)

Silver Sage Corral

Marti Hampton

Our dear friend Mary Portman was injured in an auto accident this past week. We send our love and a wish for a speedy recovery. We miss you, Mary. Floyd and Mary Portman have been one of our best volunteers at the Center, a darling couple who are loved by many.

• All of the minutes of the Original Board Meetings and other important paper work were destroyed in the flood of '78, however, those that remember say that interested groups were formed with the following instructors: Dee Henderson, exercise; Jim Hannah, art; Anna Arredondo, Spanish; Virginia Johnson, cake decorating; and Maple Cowen, quilting. Minnie Hayes became co-director when Katrina Wood resigned. At this time funds were badly needed for the Center. Judy Pue went forth to contact the business people and was able to raise $700. A quilt raffle was held under the sponsorship of the American Legion Auxiliary, and the first rummage sale was held in the home of Mae Bachelor. More funds were raised with the combined effort of the Kerrville State Hospital, Dietert Claim, and AACOG, and soon the center began to blossom and grow. The year 1978, a mini-bus was assigned to Bandera by dietert Claim for the delivery of meals, medical appointments, and shopping for those who were home bound and without transportation. Mae Bachelor then became do-director when Minnie Hayes retired. Some of the names remembered as board members: Dottie Davis, Francis Alanis, Bill Davis and Viola Sexton.

In 1979 the mini-bus was destroyed and the townspeople rallied around with volunteers and fund raisers, long hard hours of work raised the funds to purchase a new van. A craft and food sale during Funtier Days Weekend will be remembered as a success and helped to call attention to the Center and its needs. Publicity was great. Some of the names on various fund raisers were: Betty Dee, Edith Evans, Amelia Dickens, Pat Price, Mellie Weed, Marie Self. The board of directors added Helen Ahr and Marie Self. During this time those that contributed greatly were Kay and A.L. Robinson, Frank Adamo, and Loretta Rees. Glynn Taylor became co-director in 1980. In 1981, Bill Hathaway and Mary Worley were added to the board. In 1982, the Senior Center had outgrown the small building with overcrowding of seniors who were enjoying their home away from home. Efforts were made to find a larger building. When none suitable could be found, it was agreed to build. Fund raising of all kinds grew by leaps and bounds with volunteers working hard in such spectacular events as: World Class Wrestling match, the Trailride Breakfast, raffles, Old timers Reunion, rummage sales, plant sales and the list of fund raisers grew beyond ones expectation, and soon the monies started coming in for the new building. With the spark of publicity and volunteers raising funds, with large grants from Dietert Claim, AACOG, and an outpouring of private funds, the new building soon became a reality.

Next week - Part 3!

OVERHEAD DOOR
OVERHEAD DOOR COMPANY OF KERRVILLE
512-895-2822

SAN ANTONIO BRANCH
1-800-233-4112
(210) 349-9999
FAX (210) 349-8197
DEVINE BRANCH
1-800-286-3889
(210) 663-3888
CASTROVILLE BRANCH
1-800-545-2285
(210) 538-2285
CARE HOME HEALTH SERVICES, INC.

OAK TREELIFE
LIVE OAK WILT PREVENTATIVE TREATMENT
"Vascular Root Trunk Injection As Researched by Texas A&M University"
FREE ESTIMATES
JIM REDIKER
Experienced Arborist
210-257-8871- Cell 739-2605
1-800-OAK WILT (625-9458)
201 Scenic Hills Rd. KERRVILLE, TX 78028
SCENIC HILLS NURSERY & LANDSCAPE 44-4TC

ANCIRA CLEARANCE!!
IN BOERNE
1994 GMC SIERRA "SPECIAL" PICKUP
Wideside body w/A/C, AM/FM cass. and 4.3 Liter, V-6 eng.
Stock #4003
MSRP $14,573
Rebate $500
Ancira Dis. $1,185
sale
$12,988
Free Black & Decker Tool Kit w/purchase of any new GMC Truck, Suburban or Van
SPECIAL "USED"
85 FORD BRONCO XLT 4X4
MOTOR ANCIRA
30500 IH-10 WEST • BOERNE, TX 78006



Bandera County Adopt-A-Pet
This dog could be yours...and would love that opportunity. If not adopted, this animal will be destroyed. To adopt a pet, call Dr. Nightingale's Hill Country Veterinary Hospital at 796-3787, or Bandera Veterinary Clinic at 796-3003.

Obituaries

'Jack' Munns

John "Jack" Lyndsey Munns, 65, of Lakehills, Texas died of a heart attack in New Hampshire on Tuesday, Oct. 5, while touring the country.

One of eight children, Jack was born February 23, 1928 in St. Paul, MN. He graduated from Elk River High School in 1946 and joined the Army, where he spent 2 of his 3 year tour in Korea. After being discharged in 1949, he married Muriel Greupner.

He attended the University of Minnesota and graduated with a BA in Business in 1953. He joined Patterson Dental Supply Company and progressed to Vice President in charge of the Southern Division before retiring in 1984 when he became a permanent resident of Lakehills.

He was active in the American Legion, Lakehills United Methodist Church, Medina Lake Fire Department, Medina Lake Betterment (Civic) Center, the local chapter of AARP, community choirs and drama groups. An income tax preparation business each tax season also filled Jack's time.

He is survived by his wife of 44 years, Muriel; Five sons, Charles and Larry of Burke, VA; Wesley of San Antonio; Thomas of Austin; and Philip of Houston; Two sisters, Betty Turnham and Marion Davis; Three brothers, Ed, Hugh and Bob; and nine grandchildren.

A memorial service will be held at 1 p.m. Saturday, Oct. 30, at Lakehills United Methodist Church.

Ernest Williams

Ernest Wayne William, 32, of Odessa, Texas died Sunday, Oct. 24, in Odessa. He was born June 16, 1961 in Graham, Texas and was a member of First United Methodist Church in Mineral Wells, Texas.

He is survived by his mother, Mary Helen William of Medina; Grandparents, Vera Hughes of Mineral Wells and Grover T. "George" William, Jr. of Medina; A sister and brother-in-law, Vera Helen and Danny Barrett of Baytown, Texas; A brother and sister-in-law, David and Beverly William of Riesel, Texas; and a brother, Johnny William, Jr. of Cristobel, CA.

Services are being held Wednesday, Oct. 27, at the Methodist Church in Medina with the Rev. Harold Zinkel officiating. He will be buried in Oak Rest Cemetery.

V. Isabel Fulmer

V. Isabel Fulmer, 67, of Bandera died Friday, Oct. 22, in an automobile accident in San Antonio. She was born July 5, 1926 in Fisher, I.A. and lived in Hardin, Texas before coming to Bandera 5 1/2 years ago. She was a member of Jehovah's Witnesses.

She is survived by her husband, James Bill Fulmer of Bandera; A daughter and son-in-law, Patricia and David Thurmond of Bandera; Two sisters, Mavis Ward and Bobbie Clements, both of Dallas; and two grandchildren, Sean and Michael Thurmond of Bandera.

Services were held Tuesday, Oct. 26, in Grimes Chapel with Richard Andrews officiating. She is buried in Bandera Cemetery.

T.H. "Hank" Taylor

T.H. "Hank" Taylor, 66, of Pipe Creek, died on Wednesday, Oct. 13.

Taylor was an elder of the Hill Country Chapel in Pipe Creek. He retired from the United States Air Force as a Master Sergeant after 22 years of service.

He then joined the civil service at K.A.B. and spent 20 years in the electronic security command.

He is survived by his wife, Juanita Taylor daughters, Darlene Marks of Pipe Creek and Marlo Spencer of San Angelo; son Stephen R. Taylor of Bandera; and by grandchildren.

Let The Bible Speak

When the Bible says we must worship God in Spirit and in Truth (John 4:23-24; 17:17), it is clear that there exists false worship. (Revelation 22:18-19; Matthew 15:9; Matthew 7:21-23).

The Bible teaches what we are to do when the Church comes together, i.e.:

1. BIBLE STUDY--I Corinthians 14:14-40; II Timothy 2:15. The church is called together in one undivided assembly, that all may hear, learn and judge in the things that are being taught. Nowhere in the Bible are "Sunday Schools" mentioned. Robert Raikes in 1783 started the first one. (Revelation 22:18)
2. SINGING-- (acapella, without musical instruments), singing praises to God (Ephesians 5:19). The first instrument of music was used in the year 666. (Revelation 22:18).
3. PRAYER--Romans 12:12; Ephesians 6:18.
4. BREAKING BREAD--(Lord's Supper, Communion--the use of one loaf and one cup) Acts 20:7; I Corinthians 10:16-17; I Corinthians 11:23-28; Mark 14:23-24. Nowhere in the Bible are individual cups (drinking vessels) used in the Lord's Supper. In 1884, J.G. Thomas invented the individual communion cups. (Revelation 22:18). Do yet know there are congregations all around the world which believe and practice the use of One Loaf and One Cup in the Lord's Supper?
5. CONTRIBUTION-- I Corinthians 16:2; II Corinthians 9:7. Each member gives as prospered.

Come to the Gospel Meeting at the Church of Christ at the Intersection of Hwy. 16 & Vandergrift Road, Hwy. 337, Bandera, Texas, commencing on October 24 through Oct. 31, 7:30 nightly Monday through Friday, and at 6:00 p.m. on Saturday.

OCT 27 93



Kara Martin and Curtis Fitzgerald will wed on Saturday, Oct. 30 at 4 p.m. in the Bandera Bank Building Community Room. Martin is the daughter of Jerry Martin, of Chicago, and Carol Martin of Lakehills. She is a 1993 graduate of Bandera High School. Fitzgerald is the son of Howard and Cindy Fitzgerald of Baytown. He attended Bandera High School. The wedding reception will be a costume ball at the home of Mark and Helen Hults.

Former Bandera 'daughter' Nancy Miller weds Ballinger

Nancy Miller, the daughter of the late E.L. Baker, Sr., and Deedie Baker of Bandera, wed John Ballinger of Williamsburg, VA, on Aug. 21.

The double ring ceremony took place at noon in the home of the groom in Hazelton, PA. The bride is the owner of Prince George Graphics. The groom is co-owner of The Book Press.

Paige Miller, daughter of the bride, was maid of honor.

Kenneth Ballinger, son of the groom, was best man.

The bride wore a two-piece suit of wheat-colored silk. She carried a prayer book and a nosegay of white roses and pink baby's breath.

A luncheon was held following the ceremony. The couple took a wedding trip to the inner Harbor in Baltimore. They plan a trip to Texas for the winter.

Tarpley

Nettie Dean

Please remember this weekend to set your clocks back one hour. The old saying goes "spring forward, fall back".

Our area was happy for good rains last Tuesday night. Most of it was 2 inches. Creeks were up a little. We had light frost Saturday morning, heavy dews each morn.

Our sympathy to Marilyn and Anton Haner on the passing of her mother, Mrs. Richard Tatsch, 87, last Wednesday. Her services were held last Saturday at Sunset Memorial Chapel and interment at Sunset Memorial Cemetery in San Antonio.

Visitors and dinner guests of Mrs. Billie Farr Sunday were her daughters Bonnie & Paul Jaks of Rio Medina and Ida Bells other daughter Billie Ann Burrell of D'Hanis. Others present were Mary Heitalahti of Tarpley, also Joe Farr of Gainsville. We welcome Joe to the Community as he has moved from Gainsville to the Velasco place to live. He is the brother of the late Billy Farr.

Mrs. Earl Hood has some welcome visitors in her home. Her grandson Adlai Taha and a friend Mark Hoglander of East Brunswick, NJ. They came Saturday to spend several days. They are on an extended tour from NJ on motor cycles, having been to California and from here to Florida. Adlai has visited here many times in his grandparents home.

The Williams Creek Study Club met on Oct 12 in the home of Lorene Billings. This was the annual tasting party of the year and 8 members were present to enjoy delicious food. After a short business meeting led by Bobby Singleton, the new chairman appointed for 1994 was Lorene Billings. The White Elephant was won by Betty Thigpen. The next club meeting will be at Bobbie Brosius home in Bandera.

Congratulations to Mrs. Ida Bell Farr on the arrival of a new great granddaughter. She is the daughter of Dean & Karen Jaks of Freemont, CA. She is named Janelle Elaine and weighs 7 lb. 2 oz. and 19" tall. Her grandparents are Bonnie and Paul Jaks of Rio Medina, and Mrs. Pearl Jaks of San Antonio, and Mrs. Ida Bell Farr of Tarpley.

Our sympathy to Lynn and Louetta Holt and family on the death of his brother in Oklahoma last week.

Rev. Glenn Rhines went to Brownwood last Tuesday to attend a family reunion held at the 4H Camp there. Seven of his siblings attended, only one brother in Chicago couldn't attend. These are children of the late Paul & Edassie Rhines. He returned home Saturday.

Rev. & Mrs. Don Spencer attended the Medina River Baptist Association Annual Meeting at the First Baptist Church in Harper Tuesday.

Larue Browning and son Erik drove to Everman, TX (near Dallas) the weekend to visit her cousin Pat DeLoach and daughters Sherri and Amanda.



Art students honored by Bandera County Artists

Bandera County Artists' Association awarded $25 certificates for art supplies to first place winners in the Hunters Weekend Arts & Crafts Show poster contest.

The contest was open to 6th, 7th and 8th graders. The awards were made on Monday, Oct. 18 at the Bandera County Artists' Association meeting.

First place winners were Bonnie Samsel, a 6th grader; Jessica Lee, a 7th grader; and Henry Vera, an 8th grader.

Second place winners were: Amanda D'Spain, Evan Dews and Jana Gianotti.

American Cancer Society to meet

The American Cancer Society will meet on Nov. 1 at 2 p.m. at the First State Bank.

Marcena Weems, with Kerrville Radiation Treatment Center, will be speaking at the Nov. 1 meeting. Weems is an oncology certified nurse. She is also the director of professional education for the Kerrville Chapter of the American Cancer Society.

Weems will speak on therapy groups for cancer patients and/or their families. For more information, call Marjori Sullivan at 796-3934.

CHURCH DIRECTORY

Call 796-3718 to make changes, or to become a directory sponsor

BANDERA

BAHAI FAITH, independent world religion promoting world peace. For info. call James Pflaum; 751-3399.

CHURCH OF CHRIST, Martin Smith;796-4752; Worship: Sunday, 11 a.m.; 6 p.m.; Sun. School: 10 a.m.; Wed.: 7 p.m.

CHURCH OF CHRIST AT CAMP BANDINA, Lawrence Ray Smith; Worship: Sunday, 9:30 a.m., 10:30 a.m., & 6 p.m.;Wed., 6:30 p.m.

COMMUNITY ASSEMBLY OF GOD; 307 11th Street, 796-8456; Brian McClane; Sun. School : 9:45 a.m.; Sun. Worship: 10:45 a.m.;w/Children's Church; Sun. Eve.: 6:00 p.m.; Wed. Bible Study: 7 p.m.

FIRST BAPTIST CHURCH; Frank Pullin; 796-4171; Worship: Sunday 10:55 a.m., 7 p.m.; Sun. School: 9:45 a.m.; Prayer Meeting: Wed. 7 p.m.

GOD'S HOUSE (PCOG), Hwy. 16 & Polly Pk. Drive. 589-7103. Bruce Medlin. 796-4605. Sunday School: 9:30 a.m.; Worship: 10:30 & 6:30. Weds.: 7:30 p.m.

GRACE LUTHERAN CHURCH; Eugene S. Peterson; 796-3091; Worship: Sunday 10:45 a.m.; Sunday School: 9:30 a.m.; Day Care: Mon.-Fri., 7:30 a.m.-6 p.m.

HILL COUNTRY INDEPENDENT BAPTIST ; 1202 1/2 Hackberry; Sunday School: 10 a.m.; Worship: 11 a.m.; Sunday evening: 7 p.m.; Wednesday Bible Study: 7 p.m.

JEHOVAH'S WITNESSES, KINGDOM HALL; 8th & Pecan; Public Talk, Sun., 10 a.m.; Watchtower Study, Sun. 10:50.

REORGANIZED CHURCH OF JESUS CHRIST OF LATTER DAY SAINTS; James Hawley; 796-4331/3510; Worship: Sunday 11 a.m.; Sunday School: 10 a.m.

ST. CHRISTOPHER'S EPISCOPAL CHURCH; Don Lee; 796-4387/ 751-4656; Sun. School/Bible Study: 10:15 a.m. Worship: Sun. 11 a.m.; Fellowship Dinner, 1st Wed., 7 p.m.

ST. STANISLAUS CATHOLIC CHURCH; Michael McManus; 796-4712; Mass: Sat. 5 p.m., Sunday 8:30 & 11 a.m.; Catechism: (fall/spring) Sunday 9:30 a.m.

TEMPLO CAMINO NUEVO; Joel Garcia; 13th & Hackberry; Worship: Sunday, 11 a.m.; Wednesday 7 p.m.; Sunday School: 9:30 a.m.; Bible Study: Sunday, 5:30 p.m.

UNITED METHODIST CHURCH; Vallilea Blair; 796-3849; Worship: Sunday, 10:45 a.m.; Sunday School: 9:30 a.m.; Fellowship: 10:20.

WALKER MEMORIAL BAPTIST CHAPEL; Kenneth F. Brown; 796-3171/3237; Sunday Worship: 11 a.m., 5:30 p.m; Sunday School: 9:45 a.m.; Wed.: 6:30 p.m.

MEDINA

CHURCH OF CHRIST; Derrel McGlathery; 589-2468; Sunday: 10:30 a.m., 6 p.m.; Sunday School: 9:30 a.m.; Wed. Prayer meeting: 7:30 p.m.

FIRST BAPTIST CHURCH; Gerald Evans; 589-2850/2395; Sunday, 8:45, 11 a.m.; 7 p.m.; Sunday School: 10 a.m.; Wed. Prayer meeting: 7 p.m.

UNITED METHODIST CHURCH; Harold Zirkel; 589-2646; Worship: Sunday, 11 a.m.; Sun. School, 10 a.m.; Healing Service, last Sunday of the month, 7 p.m.

PIPE CREEK

FIRST BAPTIST CHURCH; Supply pastor; 535-4057; Worship: Sunday, 11 a.m., 6 p.m.; Wednesday, 7 p.m.; Bible Study, 9:45 a.m.

HILL COUNTRY CHAPEL; Albert Marks; 535-4268; Worship: Sun., 10:35 a.m., Bible School, 9:45 a.m.; Youth Activities: 4-6, Sun.; Family Activities,Sun., 6 p.m.; Bible Study, Tues., Women: 11 a.m.; Wed., Adult's & Children's: 7:30 p.m.; : Thurs., Adults: 7:30 p.m.

PIPE CREEK PRESBYTERIAN CHURCH; Little Rock Church, Hwy. 16; Dale Hines; 535-4775/4009; Worship: Sunday, 11 a.m.; Sunday school: 9:45 a.m.; Wed. Bible study, 7:00 p.m.

VANDERPOOL

COMMUNITY CHURCH; Jim Boyd; 966-3420; Worship: Sunday, 7 p.m.; Sunday School: 10:30 a.m.

ST. MARY'S CATHOLIC CHURCH; Jose Louis Sandoval; Mass: Sunday, 11 a.m.

LAKEHILLS

FAITH CHAPEL; Bob O'Dell, 751-2481/2953; Sun. Worship: 10:30 a.m., 6 p.m.; Wed.: 7 p.m.; Sun. School: 9:30 a.m. Women's Bible Study, call for info.

LAKEHILLS BAPTIST CHURCH Mark Clemons. Civic Center. Sunday School: 9:30 a.m.; Worship: 10:30 a.m.

ST. VICTOR'S CATHOLIC CHURCH; Michael McManus; Mass: Sat., 7 p.m.; Thurs, Noon; CCD classes: Wed., 6:30-7:30 p.m.; Prayer Meeting: Mon. 7 p.m.

UNITED METHODIST CHURCH; B.J. Rogers; 751-2404; Worship: Sun., 8 & 10:30 a.m.; Sun. School: 9:20; Wed. Prayer Group, 7 p.m.

UTOPIA

BAPTIST CHURCH; David Vernon; 966-3688; Worship: Sun. 11 a.m.; 7 p.m.; Sun. School: 9:45 a.m.; Wed. Prayer meeting, 7 p.m.

LIVING WATERS CHURCH; Hwy. 1050, 966-2416/2426; Sunday School: 9:15 a.m.; Worship: 10:30 a.m.; 6:30 p.m.; Wednesday: 7 p.m.

CHURCH OF CHRIST; Jeff Sweeten; 966-3629/6114; Worship: Sun.: 10:30 a.m.; 6:30 p.m. Sunday School: 9:30 a.m.

UNITED METHODIST CHURCH; Laura Smith Adam, 966-3343; Sun. School: 9:45 a.m.; Worship: 10:45 a.m.; Tues. Prayer Meeting: 10 a.m.; UMW: 2:30 p.m., 3rd Wed.

TARPLEY

BAPTIST CHURCH; Don Spencer; 562-3470; Sunday School, 10 a.m.; Worship: 11 a.m.; Sunday evening: 6 p.m.

MICO

ST. FRANCIS CHAPEL; Charles Newman; Mass: Saturday, 7 p.m.

THE ILLUSTRATED BIBLE

The Temple Within Us

"Do you not know your body is a temple of the Holy Spirit within you, which you have from God? You are not your own; you were bought with a price. So glorify God in your body." 1 Corinthians 6:19-20



Paul was chastising the Corinthians for their immorality in this letter, pointing out that each man's body is not his to be used for slothful or evil ways. That is a thought we should all dwell on, for if we accept the belief that we are created in God's image, we should recognize that any bodily immoral acts are, in essence, a desecration against the Lord. We would not consider entering a church or other hallowed place with intent to defile its holiness. Since we are each the repositories of God's Holy Spirit — in essence a temple to His being — that is all the more reason to consider our deeds for they could profane not only ourselves but God.

©1993 by King Features Synd.

The American Legion Post 157, Bandera

The Bandera Bulletin 1105 Cedar 796-3718

Everett's
Complete line of fine jewelry, Charms, Clocks, Watches
Diamonds, Pendants, Rings
304 Main St. 796-3232
Bandera, Texas

BODEO CHEVROLET
"Happy Trails"
Hwy. 16 South 796-3034

Armadigger, Inc.
Waterwell Drilling & Service
Hwy. 16 796-4734

D.K. Drilling Co.
Water Well & Pumps
796-3563

First State Bank
Complete Banking Services Since 1910
900 Main St., 796-3014, Bandera
PR 37 & FM 1283, 751-2287, Lakehills
FDIC

Peterson Woodcrafts
Custom Cabinets & Furniture
Ridge Rt. Road at Houston Ave.
796-3120

B & E ENTERPRISES
Quality Construction
Home Remodeling • Commercial

D'Spain Sales & Service
Appliances, Air Conditioning & Well Service
804 11th St. 796-3697

Grimes Funeral Chapel
1304 Mulberry St., Bandera
796-3922

Pipe Creek Water Well Co.
Drilling & Service 796-4846
Randy Roberts

Bandera Bank
796-3711 FDIC

Evans Auto Supply
Richard Evans, Owner

Havener Lumber Company
1300 N. Main

River Front Motel
Individual Cottages
Downtown Bandera

Annual Utopia Fall Festival is Saturday

Utopia's annual fall festival will take place on Saturday, Oct. 30. The purpose of the festival is to have an evening of community fellowship and to provide an opportunity for fundraising by classes and organizations.

The finale of the evening will be the Senior Class cake auction. The proceeds go towards the senior trip. All buyer's names will be published in local newspapers.

The auction will begin at approximately 7 p.m. It will be held in the school cafeteria. Sponsors for the class are Rick McClelland and John Paul.

For more information, call 966-3339.



Jeri Dawn Martin and Jimmie Lee Gray were married on Sept. 11 at the First Baptist Church of Bandera. Liza Garza was matron of honor. Shawn Cryer was best man. The bride plans to attend U.S. Navy boot camp in Florida.

Krishna Vander Zee, Max Weltens wed in Aug. 7 ceremony at Boerne St. Peter's

Krishna Vander Zee and Max Weltens, Jr., both of College Station, were married on August 7 at Saint Peter's Catholic Church in Boerne, Father Domingo Estrada of Our Lady of Guadalupe Catholic Church in Midland officiated. Assisting in the ceremony were Deacon Hugo Chavez, Sr. and Deacon Richard Gonzales, both of San Antonio.

The bride is the daughter of Kathi and Russ Vander Zee of Bandera, and the groom is the son of Virginia and Max Weltens, Sr. of Pipe Creek.

Tasha Vander Zee of Bandera, sister of the bride, was the maid of honor. The bridesmaids were Selena Swartzfager of Jackson, Mississippi, Darthula Laskowski of San Antonio, sisters of the groom, Deborah Weltens and Maureen Weltens, both of Pipe Creek; Rebecca Mithofer of College Station; Johanna Hinton of Huntsville, and Rene Munyon of College Station. Theresea Seifert was the junior bridesmaid and Clarissa Seifert was the flower girl, both of Pipe Creek.

Brian Weltens of College Station, brother of the groom, was the best man. The groomsmen were Joe Casares of Austin, Mark Weltens of Pipe Creek, brother of the groom; Matt Roesa and Trevor Hull both of College Station; Patrick Stone of San Antonio, Raegan Masurek of Utopia and Jacob Vander Zee of Bandera, brother of the bride. Morrell Munyon of College Station was the ring-bearer. Ushers were Mike Butler of College Station, Hugo Chavez, and Michael Chaves, both of San Antonio.

The wedding reception was held at the Knights of Columbus Hall in Crownridge, San Antonio. The couple spent their honeymoon in Cozumel, Mexico. They will live in College Station where Max is a senior at Texas A&M University, majoring in Biomedical Science. Krishna is a 1992 graduate of Texas A&M



and is presently employed by Greater East Texas Servicing Corporation in Bryan as a Student Loan Origination Representative.

Business Directory
796-3718

AIR CONDITIONING

Air Conditioning/Heating Service & Repair
796-3697 796-8233
D'SPAIN SALES & SERVICE, INC.
804 Eleventh St. Bandera, Texas 78003
• We Service all Brands
804 11th St.
11th St. Super 8 Cabaret Main St.
Emergency #'s: 535-4969 or 796-8250
Lic. No. TACLB001925

A/C Sales & Service — Washers-Dryers
Cooling & Heating — Refrigerators-Freezers
Repair — Ranges-Microwaves
ALL A/C & APPLIANCE
535-4877
Pipe Creek
We Reclaim Freon to Protect your Environment
Bryan Skelly
Ray Callahan
Licensed & Insured
Others--32 yrs. combined experience TACL A11242E
66-13tc

ANTIQUES

American Antiques
Blue Willow
Unique Gifts *Buy and Sell*
COUNTRY ACCENTS
Hwy. 16 5 mi. S. of Bandera Downs
210-535-4979
65-tfc

APPLIANCES

APPLIANCE REPAIR
796-3697 796-8233
D'SPAIN SALES & SERVICE, INC.
804 Eleventh St. Bandera, Texas 78003
• We Service all Brands
804 11th St.
11th St. Super 8 Cabaret Main St.
Emergency #'s: 535-4969 or 796-8250
Lic. No. TACLB001925

Bartlett's Appliance Service
IN-HOME APPLIANCE REPAIR
Washers, Dryers, Refrigerators, Microwaves, Compactors, etc.
751-2257 Jim Bartlett
30 yrs. experience 48-13tc

AUTOS

CRENWELGE Motors
301 Main
KERRVILLE, TX 78028
Chrysler • Plymouth • Dodge • Dodge Truck • Jeep • Eagle • GMC Truck
TRISH MONTAGUE Bus: Phone (210) 896-4835
Sales 1-800-728-4838

BUILDING REMODELING

Quality Construction by...
B&E ENTERPRISES
• Custom Homes
• Remodeling
• Commercial Construction
• VA Approved
P.O. Box 96
Bandera, TX 78003 50-13tc 210-796-4817

CONCRETE

READY MIX CONCRETE
•Earthmoving
•Sand•Fill•Paving
•Land Clearing
•Gravel
Roger Stevens
796-3714
Box 24 Bandera, Tx. 78003
Office ½ mile out on Ridge Route Rd.
47-tfc

Concrete Work
• Patios • Driveways • Foundations • Backhoe Work
• Septic Tanks • Blasting & Hauling
QUALITY HOME BUILDING & CARPENTER WORK
257-3393 Allan Heiser 796-4390

BUSINESS DIRECTORY ADVERTISING
This Size Business Card Ad
$10/week
Other sizes and shorter lengths of run billed at regu-

CONSTRUCTION

Bar M Construction
• Septic Tanks
Complete installation & line repairs
• Backhoe service • Hauling
• Top soil • Dozing
• Blasting
MIKE MOORE Phone (210) 796-3998

G.L. "Hoot" GIBSON CONSTRUCTION
Custom Builder
Residential--Commercial
Back Hoe -- Septic Systems
FREE Estimates State Licensed
Petroleum Storage Tank Removals--Installations
P.O. Box 1209 Bandera, TX 78003
210-796-7070 47-13pd

Free Estimates
Joe Ortiz Construction
Building and Remodeling From the Ground Up.
Remodeling, Restoration or Turnkey
Over 25 years experience
Rt. 1 Box 37N2
Medina, TX 78055 (210) 589-2561

P&P Construction
"We'll Move the Earth For You!"
DOZING EXCAVATING
LAND CLEARING
SUB-DIVISION ROADS
DAMS
BLASTING & SEPTIC SYSTEMS
JOE PHILLIPS 210-589-2208
P.O. Box 1355 Medina, TX 87-34tp

ELECTRICAL

& SERVICE, INC.
804 Eleventh St. Bandera, Texas 78003
ELECTRICAL CONTRACTING
Office: 796-3697
Lic. No. TACLB001925

ELECTRICAL

Air Conditioning & Electrical Contracting
JAY REVELS
Master Electrician
Bandera, TX 78003 (210) 535-6278
TACLB009099E Home (210) 535-4979
Authorized RUUD Dealer

GLASS REPAIR

Commercial Residential Automobile
HILL COUNTRY GLASS SERVICE
Insurance Claims Handled Quickly & Professionally
BILL MACK
210-796-8230 800-750-2349
Full Line of LLUMAR™ Safety Solar Window Film
HC 01 Box 444 Bandera, TX 78003

JANITORIAL

BONDED 15 YRS. EXPERIENCE
QUEEN'S JANITORIAL SERVICES
Get the BEST for less!
A Bandera Business.
RESIDENTIAL--COMMERCIAL--FREE ESTIMATES
Karen Answering Service
796-3667 796-3913
48-tfc

MASONRY

C&L Masonry
Quality Work Guaranteed
FIREPLACES OUR SPECIALTY
Floor Tile, Ceramic Tile, Underpinning
Brick, Rock, Block
Chimney Caps, Fireplace Utensils, Chimney Sweep
The Earth Stove
Craig LeStourgeon 210-589-2687

CARDENAS MASONRY
ROCK WORK OF ALL TYPES
Fireplaces & Sidewalks & Patios
CALL FOR FREE ESTIMATES
210-796-4801 Bandera, Texas 78003

OCT 27 93

A retired man's dream to help others remains on hold

Neighborhood group given until 5 p.m. Wednesday to come up with money - but what comes next?

After a volatile community meeting last weekend, another meeting the following week, and much outcry against his proposed ministry, Alton Pagel, 74, had put aside his dream temporarily. But after a community meeting Tuesday evening attended by a sparse crowd that included two school administrators and a municipal judge, the picture may change-- again-- and Pagel may move forward with construction plans.

Alton Pagel retired from the construction business nine years ago and invested his funds in the "Fourth Man Center", a non-profit organization to help the homeless. He opened the enterprise in Uvalde and reportedly ministered to 500 people during his eight years there. Age and health factors, along with what Pagel said was a "direct command from God to move," brought Pagel and his wife, Allene, to Bandera County where they bought 10 acres of land from J.B. Edwards on Alamo Beach Road in Pipe Creek. Bandera Country residents turned out in force on Sunday, Oct. 17 to ask the Pagels to go elsewhere.

Pagel and Edwards reached an agreement with area land owners and residents: If he and Edwards are compensated for expenses, inconveniences and a little for "unexpected expenses," they would mutually agree to withdraw from the sale.

Those wanting Pagel to go elsewhere with the Fourth Man Center, were given until 5 p.m. on Wednesday, Oct. 27 to pay Edwards $1,000 and Pagel $6,000. If the $7,000 is not received by Wednesday, Pagel said he plans to move onto his property and begin building.

The agreement signed by Edwards and Pagel, and by Pipe Creek residents Lois Case and Richard Lasater states, "Being Christians, Mr. Edwards and Mr. Pagel will have no bitterness regardless as to whichever way it goes and would expect the same from the opposition."

At Tuesday night's meeting, Lois Case announced that only about half of the funds had been collected, but Richard Lasater expressed confidence that "the money would be in the bank' by Wednesday.

However, Lasater said that before the money changed hands, Pagel would be asked to sign an agreement that stated that he would not build his center anywhere in Bandera County. Lasater said that he felt Pagel would not agree to such terms.

Lasater said that his main objections to Pagel's plan was that the criteria for the center's operations have never been made clear. In addition, Lasater questioned the legal status of the "Fourth Man" corporation. He likened Pagel to cult leader David Koresh, partly because he "isn't answerable to anyone."

Also at Tuesday's meeting were Bandera ISD superintendent Jim Stewart and assistant superintendent "Skip' Pfeiffer.

Stewart said at the meeting that he opposed the building of Fourth Man Center at the proposed site because of its close proximity to the site of a new elementary school in that area, should the upcoming bond election be successful.

Stewart said that he felt the bond election would be"jeopardized," and that people would vote against the bond if the school were to be built near a "halfway house."

Pagel has continually denied that his facility is a halfway house, but instead he refers to it as a center, or a ministry.

Bandera municipal judge Mike Smith was at Tuesday's meeting, and said that whether the people present at the meeting were aware of it, there were already facilities in existence in Bandera like the Fourth Man Center.

Pagel says he estimates that during his eight years of operation, the lives of 15 percent of the 500 individuals who came to Fourth Man Center were "completely changed". He says that those individuals became productive, tax-paying citizens rather than "welfare parasites."

He illustrated the success of Fourth Man Center by mentioning a drug addict who "crawled in begging for help." He said the man has been clean for three years and is "walking in the service of the Lord."

Pagel said he shut down his operation in Uvalde over the past year because he and his wife, Allene, were getting too old to cope with the women and young children who found shelter there. "It was just too much for us," he said. "God told us to to shut down and move and that's what we did. Someone asked me why we left Uvalde. I told him, 'we're just obeying the Boss.' He asked who the boss was. I told him it was the Lord."

The Pagels bought 10 acres of property on Alamo Beach Road in Pipe Creek. They planned to build private quarters for themselves, a guest house for their family (they are great-grandparents), an office, and a fellowship building. They set a goal of accepting two homeless people, adult males, within a year.

The Pagels said that they set "tough criteria" for accepting the homeless and will continue to do so when they find a home for the homeless. "They have to be born-again Christians and be willing to accept strict discipline. Their life will be regimented with us, day and night. They will take Christian counseling, participate in daily Bible study and prayer time. They won't be able to leave without permission and they will have to work. If they don't want to stay with us and accept our criteria, it will be 'bye.' We will take them to the bus station ourselves, or call the Sheriff to come pick them up."

Pagel is a retired general construction contractor. He retired in 1982 and used his job earnings and the money from the sale of the couple's own house to establish the Fourth Man Ministry. He says the name came from the book of Daniel in the Bible where the three Hebrew children were thrown into the fire for refusing to worship an idol in the image of the king. The king saw a fourth man with them in the fire, "the Son of God."

The Bandera Bulletin contacted approximately 15 individuals from Uvalde, both neighbors and professional personnel, and asked them about the Pagels and the Fourth Man Center. Margaret Ramby, a staff writer for the Uvalde Leader News said that she did not particularly agree with Pagel's religion. "But," she added, "that doesn't mean it's bad. I never heard any complaints."

A worker from the battered women's shelter said that she would not recommend the facility. "Women who went there said they had to participate in prayer and religious activities whether they wanted to or not."

Uvalde County Sheriff Bo Watkins said, "My department has used the Fourth Man Center in the past. We would send destitute people to them and they've always been helpful. I have no other comment. They've always been very helpful to-my department."

Probation officer, John Wilmas, said that they took a person to the Fourth Man Center "from time to time. They mostly took people who were down on their luck. I've heard no complaints. They were located in an old nursing home facility and had rooms for people. They fixed it up nice and kept it real clean. They didn't require any payment. They were happy to work with us if we had homeless people. They didn't keep people who were a threat. They helped women and children and didn't take in the Raul Meza type. They did not create controversy here, even with the people next door. I don't think Mr. Pagel would take those who would put the community at risk. He never did that here. He took those who needed help."

Janie Garcia Sosa, from the Department of Human Resources said, "We referred homeless people to him. If he had room, he would take them. I think it was run by a religious organization or something. They would help people get back on their feet. They took people who had no where else to turn."

The Community Council director from Uvalde said that "most people did not like to stay there. They (the Pagels) were religious and prayed and had devotions. If people stayed there, they would have to listen. A lot of them didn't want to be preached to. But the Pagels operated with private funds. They never used federal or state funding. They used their own money. They did a good job. They kept people there who had nowhere else to go. They were a good resource for us."

Neighbors, too, said they had experienced no problems with the Pagels. "They were sort of peculiar," neighbor Maggie Gibbins said. "They tried to help people. People could stay over night or for a while. It gave the homeless a place to go. It was an off-brand religion, I think. I'm Baptist myself. I guess they were good people. I never did hear any bad. No problems that I ever heard of. They would keep people who had no where else to go. Sometimes they would keep families until they could get on their feet...it was a real quiet place."

Neighbor Georgiana Britsman said there were "no problems whatsoever. No one in the neighborhood ever complained. They were quiet. They kept it clean. I think the people who stayed there helped. They made them work. It was very nice."

Neighbor Joe DeTedtvis said, "he seemed to handle them well, Mr. Pagel. He was real good. He had a good manner, Mr. Pagel and his wife. The only complaint I ever heard is that they were not of the same religion as most people."

Neighbor Emma Kolly said she knew of "no problems with them. I've known them for four or five years. They're real fine people. They keep everything in good order and give the people who stay there little jobs to do."

If the protesting land owners can come up with $7,000, the Pagels will be looking for a new home for the homeless.

Bandera County Sheriff James MacMillan has been investigating the Pagels' background, and that of the Fourth Man Center. He said his investigation will not be complete until he contacts Uvalde Sheriff Bo Watkins but that he has turned up no problems or complaints thus far.

Business Directory
796-3718

METAL BUILDINGS

UTOPIA SALES & SERVICE
Metal Buildings
Custom and Pre-fabricated
• Horse Barns & Stalls • Hay Barns
• Implement Sheds • Airplane Hangers
• Catch Pens & Loading Chutes
Over 15 years experience in Farm & Ranch construction
P.O. Box 246 (210) 966-3456 off.
Utopia, TX 78884 (210) 966-3793 res.

PAINTING

BRADFORD PAINTING & DECORATING
"A Family Tradition in Bandera since 1959"
Butch Bradford P.O. Box 134
589-7716 Medina, TX 78055

DOMINICK'S
Painting & Paper Hanging
Interior Exterior
Mildew Removal & Water Blasting
535-4910 Dominick Verciglio

PEST CONTROL

$50 off any termite
AMBUSH PEST CONTROL Inc
Licensed & Insured
Commercial & Residential
Rt. 1 Box 299 Bandera 796-4379

PLUMBING

PLUMBING
Johnny Adamietz
Roto-Rooter Service
Remodeling • New Construction
Service & Repair
Call Eva at Hair Unlimited
796-4368
1-210-634-7517 (home)
Serving Bandera County & the Hill Country

PROPANE

PROPANE EXPRESS
CALL OUR OFFICE
796-8207
for prompt, friendly service
Route Salesmen In Your Area:
Jimmy Goodenough
Bandera/Pipe Creek
796-3226
Roger Chaney
Medina/Tarpley

ROOFING

WOODS ROOFING COMPANY
Specialist in all types of roofing.
35 years experience.
• Composition • Tile • Hot Asphalt • Wood
REPAIRS-RE-ROOFING
SERVING THE HILL COUNTRY FOR 21 YEARS.
Clark Woods FREE ESTIMATES 796-4472

SUBSCRIBE AND SAVE
CALL
(210) 796 3718

TREE TRIMMING

Bandera Tree Service
Trees Trimmed/Removed Brush Cleared by hand
5' shredder now available
Brush Chipper Firewood Wood Cutting Log Splitting Oak & Mesquite
Allen Heiger 796-4390

WATER CONDITIONING

WATER CONDITIONING
P.O. Box 2057
Bandera, Texas 78003
• Iron-Filters • Softeners • Chemicals • Sales • Service • Rentals • Free Water Testing
RENTALS STARTING
Serving Bandera and surrounding area.

WATER WELL SERVICE

ARMADIGGER, INC.
Water Well Drilling and Service
•Free Estimates
•Complete Pump Service •Water treatment system
•Septic tanks •Trenching
•Fast and Dependable •Complete drilling Service
•Master Card ana VISA accepted
796-4734
Night 535-4798
Hwy. 16-3½ miles east of Bandera

D'SPAIN SALES & SERVICE, INC.
804 Eleventh St. Bandera, Texas 78003
WATER WELL SERVICE
Jacuzzi Pumps Pressure Tanks MacClean Rust Filters
Office: 796-3697
Lic. No. TXCL9001995

Pipe Creek Water Well Co.
License #2450
Randy Roberts

real estate

All Classified Line Ads Must be PRE-PAID!
We now accept VISA and Mastercard

Display Ad Deadlines: 5 p.m. Monday
$3.00 per column inch, $6.00 minimum

796-3718
LOWEST RATE ON LINE ADS! BUY 3 WEEKS OF CLASSIFIED
WORD ADS AND GET THE 4TH WEEK *FREE!*

Real Estate | Real Estate | Real Estate | Real Estate | Real Estate | Real Estate | Real Estate | Real Estate

GAY GUILOTT REALTY
HWY. 16 AT MAIN STREET
BANDERA, TEXAS 78003
P.O. Box 964
210-796-3517/3518

300+ ACRES, CREEK & SPRINGS. Pristine & remote with deep canyons. Great variety of trees. $900 per ac. with terms by owner. MAPLE TREES!

384 ACRES ON THE [SOLD] RIVER. Extensive river frontage, lodge & landing[illegible]y frontage.

170+ AC., AN ELEGANT CONTEMPORARY RANCH HOME. 4 BR 3 1/2 BA over-looking the cypress lined creek meandering thru. Near town but secluded.

149 AC SHOWPLACE! Large 3 BR home, with barn, deer proof fencing, hwy. frontage. OWNER WILL FINANCE.

120+ ACRES, SPACIOUS 4 BR 3 BA HOME. Outstanding views, TARPLEY AREA.

75 ACRES. Beautif[SOLD]k & Spanish oak trees. WATER WELL. $1,75[illegible]

FDIC REPO 62+ ACRES. Rolling tree-covered pasture land. $55,000.

MEDINA RIVER 60 ac. Fronting on Hwy. 16. Park-like setting. Water well, septic. Large Metal Barn. $295,000.

50 ACRES FRONTING ON FM 470. Good pasture, beautiful trees. $1250 P.A.

50 ACRES, TARPLEY AREA. 1/2 hill & 1/2 good pasture. $1195 per acre with terms by owner.

47 ACRES ON THE MEDINA RIVER. MEDINA, TX.. Extensive river frontage, RESTORED OLDER HOME, good fields, 4 WATER WELLS, HWY FRONTAGE, $245,000.

MEDINA RIVER. 40+ ACRES, NEAR TOWN. HWY. FRONTAGE. Beautiful cypress trees, creek, good fields. HOME & BARN.

39 ACRES WITH BOTH SIDES OF PRIVILEGE CREEK, concrete dam and beautiful building site. VERY PRIVATE. $3,500 P.A.

360° PANORAMIC VIEW. 16+ ACRES, PIPE CREEK AREA. Small mobile, extensive rock work, well, septic, elec. COME BUILD YOUR DREAM HOME. $79,000!

26+ ACRES. PIPE CREEK AREA. Lovely views. $1,900 pa. owner will carry with 10% down. ALL OR PART!

10 ACRES, NOT IN A SUBDIVISION. Rolling land, big trees, near town. $27,000. ASSUMABLE TX VET NOTE.

9+ ACRES FRONTIN[SOLD]ON CREEK. $25,000.

10+ ACRES FRONTING ON MASON CREEK. Beautiful bldg. site. $35,000.

6 ACRES, WATER & SEPTIC. Excellent location. Owner will finance with as little as $500 down.

5+ ACRES FRONTING ON THE MEDINA RIVER near Pipe Creek area. OWNER WILL FINANCE.

3+ ACRES FRONTING ON HWY. 173 N. LAND ALREADY CLEARED. OWNER FINANCING AVAILABLE AT $3,500 PER ACRE.

5+ ACRES, VIEWS, good restrictions, MAKE AN OFFER! OWNER WILL CARRY W/LOW DOWN.

EXQUISITE CONTEMPORARY HOME OVERLOOKING THE MEDINA RIVER. 3 bedrooms 2 1/2 baths, many extras! Lovely views.

LARGE CUSTOM 4 BR 2 BA ROCK HOME ON SAN JULIAN CREEK. Metal roof. Covered patio overlooking the creek. $153,700.

MONTAGUE ESTATES LOVELY ROCK 3 BR 2 BA HOME ON 5+ ACRES. Large workshop, beautiful setting. $152,5000.

CUSTOM BUILT 3 BR 2 BA HOME ON 3+ ACRES. Rock fireplace, 2 c[CONTRACT]s, workshop. BEAUTIFULLY LANDSCAPED. $115,000.

LOVELY ROCK 2 BR 2 BA CONTEMPORARY home in BANDERA RIVER [CONTRACT] views. Private. $85,000.

NEW HOME! READY TO MOVE IN TO! INDIAN WATERS. All brick 3 BR 2 BA custom home with many energy saving features.

IMMACULATE CUSTOM BUILT ALL BRICK 3 BR 2 BA HOME NEAR TOWN. Small acreage. MANY EXTRAS. $97,500.

VERY NEAT 3 BR 2 BA ON 5+ ACRES fronting on MASON CREE[CONTRACT PENDING]9,000.

NEW HOME UNDER CONSTRUCTION IN INDIAN WATERS. 3 BR & 2 BA. Located on Bandera Blvd. Come take a look!

2 BR, 2 BA HOME set on 4.75 Acres, paved road frontage, large metal barn, big trees, REDUCED TO $58,000.

NICE 2 BR 1 BA NEWER HOME ON THE RIVER. WITH DOCK AND 3 RV HOOK-UPS. Owner will finance. $50,000.

HOUSE IN TOWN. [CONTRACT PENDING]eneer. $41,900.

4 BR 2 BA on 5+ ACRES. Pipe Creek area. 2 wells, views. Level. VERY PRIVATE. REDUCED TO $79,000.

3 BR 2 BA ON ONE + ACRE. Freshly painted & new metal roof. NEAR TOWN. REDUCED TO $59,900!

LARGE HOME [CONTRACT PENDING]000.

VERY CLEAN 3 BR 2 BA [illegible] two lots in TWIN LAKES. Lot[CONTRACT PENDING]$25,000.

2 BEDROOM 1 BATH ON LARGE LOT. CITY WATER. $29,500. With owner terms!

COMMERCIAL SITE 3/4 ACRE ON HWY. 16. In the city limits with city water.

GOOD LOT WITH CENTRAL WATER. MOBILES OKAY. $4500.

PIPE CREEK REALTY
since 1971
Corner Hwy. 16 & 46
Box 63006, Pipe Creek
535-4551
ROUNDUP REALTY
314 Main St.
Box 53, Bandera
796-3330

NOW IS THE TIME... homes and land are selling. CALL US TO LIST YOURS.

RANCHES

50 ACRES Beautiful trees, gentle terrain and lots of game. $1400 p/a with terms by owner.

474 ACRES near Quihi. Beautiful hills & lots of oak. All or part. $795 p/a.

25 ACRES lots of trees, dam, beautiful view. $1850 p/a. Owner terms.

RUNNING CREEK through the middle of 49 acres. Oaks, gazebo, home, pecan orchard. $265,000. Terms.

39 ACRES of level to rolling land, barns, pens, fenced, old 3-2 rock ranch house all redone with fireplace & porches. $180,000.

42 ACRES, with fertile field and pasture with oaks. 3 BR cabin, barn, fenced. $124,500. Owner terms.

49 ACRES near Privilege Creek. Historic old dug-out w/fireplace, windmill, creek, 2 tanks. $1525 p/a. Terms.

211 ACRES on FM 470, all fenced, oak, cherry & madrona trees. Small hill, super view. $1,200 p/a. Terms. Will Split.

20 ACRES fenced, good soil, pond, trees, view. Large 4/3, 2-story home with CH/A & rock fireplace. $149,000.

230 ACRES of beautiful trees, hills and views. 2 small lakes, nice cabin, all fenced. $1250 p/a. Terms.

HOMES

TRI-LEVEL HOME 2-2 1/2 with deck over-looking countryside. Custom quality on 6 ac. $96,000.

ON THE GRE[SOLD]L Ranch. 2-2, CH/A. Rock[illegible]63,950.

BANDERA CA[SOLD]ly lot with 1/1/loft cabin. Ne[illegible]3,500.

2-STORY LOG home under tall trees by a small lak[SOLD]guest house, & beautiful ya[illegible]ac. between Pipe Creek & S.A. $120,000. Terms.

3-2 HOME CH & A, porches, 5 level acres with barn & workshop. $75,000.

6 PRETTY ACRES[CONTRACT]2 double wide mo[illegible] In Pipe Creek area. $65,000.

TIME TO OWN? Owner will finance this rock 3[CONTRACT]patio. Appliances [illegible]ay box. $500.

CUTE 1 BR IN TOWN: 2 lots, new kitchen, bath, paint and carpet. $35,000. Terms.

FLYING L RANCH 2-2 1/2, study, loft, dbl garage/workshop. $67,500.

CLEAN & CUTE 3/2 single wide, nice lot. 2 storage bldgs, and workshop. $25,000.

BRICK RANCH STYLE 4-2 1/2 custom home with many features 3 level acres with oaks. Just outside town.

LAND

4 ACRES with older home in need of TLC, small cabin already fixed. Pretty site, city water. $43,000.

17 ACRES small hill with flat top for bldg. site. Fronts paved road--view for miles! $2,800 p/a Terms.

7 AC. hilly land[CONTRACT]access to private [illegible]down.

8 ACRE[CONTRACT]soil & view. Pipe[illegible]p/a.

16.9 ACRES just off Hwy. 46. View, trees, restricted. $3350 p/a. Terms.

10 ACRES Medina River Ranch. Level, big trees. $3250 p/a. Terms.

3+ ACRES[CONTRACT]trees/restricted[illegible],000.

RIVERFRONT! 5 acres with trees & view. Pipe Creek area. Only $4,000 p/a with owner terms.

AIRSTRIP. 785 ft. on NS runway. 7 acres, just off Hwy. 1283 in Pipe Creek. $24,500.

CABIN, WELL & SEPTIC. On 8.7 ac. in Pipe Creek. Big rees, level land. $39,900. Owner terms.

COMMERCIAL! Inside city, almost an acre with small house. Good opportunity with owner terms.

WELL, SEPTIC & perfect bldg. site with view for miles. On 7 ac. in Pipe Creek. $30,000. Easy terms.

Home Phones! DAVID & GERI VALDEZ 535-4640; GAIL STONE 796-3183

Lakehills-100' x 180' (6 lots). 3 Blocks West of Methodist Church on Tenth St. $3,600
Lake Medina Shores: Lot and cabin with electricity (on
Flying T Ranch 796-8361
12.49 Ac. Nice View, pretty oaks. $1,700
15 Ac., Lautre, no rocks. $1,700 pkt. Panoramic view
Owner LREA Some Vet. Financing available.

GRAY REALTY
Preston Gray, Broker
796-7584 305A Eleventh St.

• 470 Acres Over 1 mile of Medina River frontage. Springs and year 'round creek. Old frame house w/fireplace. Water well and pump. Excellent hunting. A beautiful property. Can be divided into approx. 160 ac. and 310 ac.

BOYLE REALTY
Box 582
800 Main St.
Bandera, TX 78003
210-796-7777 off. 210-796-4518 res.

Land and Homes are SELLING-- WE NEED YOUR LISTINGS

• Several residential and commercial lots and some excellent business opportunities. Please inquire.
• Great investment--2 homes on city lot, with nice trees. Chain link fence. $29,900.
• Home & out-b[CONTRACT PENDING]with well, right outside city limits. Nice area. $34,900.
• Nice 3 BR 2 BA home in Indian Waters, central H/A with terms by owner. $55,000.
• Nice home in Medina on 1.6 ac. 3 BR 2 BA fireplace, garage & storage building. $65,000.
• 4 BR 2 BA home in Pipe Creek area. Central H/A well, with river park. $33,500.
• Parklike 2.7 ac. on[SOLD]ith 3-2 home garage, workshop, screened patio[illegible] area. $67,500.
• Custom built country home on 8 acres in Pipe Creek area, not in a subdivision. $119,500.
• Super nice home on [SOLD] pretty yard, big trees, CH/A, fireplace. $87,000.
• Old rock home[CONTRACT PENDING]tely renovated inside & out. On 2 ac. in city limits. $77,500.
• Custom built brick home with quality throughout. Near town. Many extras, beautifully landscaped.
• Large Home, fireplace, cov. patio, well. $52,500.
• 10.5 Ac. fenced, tre[SOLD] with small home. 1 mi. from town. Owner will finance. $68,000
• 11.8 ac. in Exotic Acres, low assumable note. $22,000.
• 18+ ac. with fronta[illegible][CONTRACT PENDING]with nice views, beautiful bldg s[illegible]
• 20 ac. of hills & valleys, nice view. Good hunting, secluded & remote.
• 25+ ac. of good soil, level to rolling land, hwy. frontage, trees, good terms.
• 30 acres on Bandera Creek. Good location. Nice bldg. site near town. Make an offer.
• 30 ac. on Hwy. 16. Good road frontage. 1 mi. S. of Pipe Creek. Owner terms.
• 4 BR 2 BA log home on 50 ac. with creek, lake, ponds, with many extras.
• 100 ac. of hills and valleys with 3/2 home. Barn, pens, tank, good hunting area. $165,000.
• 400 ac. of fertile soil, 120 ac. of this is field, rest pasture. Tanks, 2 water wells, super big barn, small home. Road frontage. Reduced.

RANCHES COMMERCIAL RESIDENTIAL

NOON Tuesday. That's the new deadline for classified line ads. All ads must be pre-paid.

"SELLING THE RUGGED TEXAS HILLS"
Three Bedroom Home on two large lots. 4 mobile home hook-ups and one mobile home. Excellent income and tax shelter property. Great potential for storage buildings or storage parking. Near town. Priced to sell with excellent terms to a qualified buyer.
Three excellent building lots in Bandera.
2 nice lots on upper Medina Lake above Wharton's Dock. Beautiful building site with excellent full view of the lake in both directions. If you want water front with a very outstanding view, you should see this. $14,500 with seller terms.
130+ Acres located 7 1/2 mi. NW of Hondo on paved county rd. Highly improved including a 3-2 home with 18x50 ft. patio, storage bldgs & large fenced yard. Many corrals, livestock working pens & horse paddocks all made of welded pipe. 7 horse stalls. Large steel hay barn with pipe corrals inside. Large steel implement shed & garage with tack room & storage. Pond w/fish. All fenced, cross fenced. Lots more. All in well-kept excellent condition. 450 ft. Edwards well. Priced at $225,000 w/seller terms.
[illegible] and other livestock. Deer proof fenced. Two water wells. Tarrant house and much more.
[illegible]ACRES of prime farm land located 18 miles South of Uvalde. In two tracts approx. 1/2 mile apart. Both one or [illegible] on the property. Complete farming equipment available also. Asking [illegible]
2076 acres in Bandera County. Creek, lakes, 7000 sq. ft. fabulous home. Much, much more. Located in South Corner [illegible] Appointment only.
Irvin Steven's Realty
or Carl in San Antonio 210-615-3620
Both are 24 hour numbers!

Century 21
GENE HOLLIDAY & ASSOC., INC.
HCR-2 BOX 16-HWY. 16 at Privilege Creek
Bandera, Texas 78003
210-796-7731 1-800-466-7731 MLS

LET US SELL YOUR PROPERTY!

Beautiful 3/2/2 rock home in Tarpley area, cedar guest house on 3.75 ac. $125,000.
3 BR log home on 12[SOLD]hd, pens, barn, variety of trees. $73,000.
Nice custom built 2 BR w/ FP, + 2 small homes, barn, pastures, pond on 23 AC. $120,000.
Custom built court[CONTRACT]rap around porch on 7+ ac. $115,000.
2-etory log home on hill overlooking 105 acres, metal barns, pipe pens, horse stalls, storage, living qtrs.
5.75 ac.unfinished cabin, well, priced at $19,000.
105 Ac. very private, tree covered w/great views. Fenced, well, good hunting, w/owner terms.
2 BR 2 BA home on 2 landscaped lots in Bandera Falls, MUST SEE! Beautifully done. $59,500. Medina River privileges.
Beautiful spacious 3/2/2 brick home on 9+ acres, 2 FP, 2 living areas, lots of storage, fenced, electronic gate. Many extras! $120,000.
140 Acres off Hwy. 173 S., good hunting; deer, turkey, wild hogs, 2 wells, septic, elec. hunting cabin, beautiful tree coverage, good grass. $975 p/a.
Beautiful tree-cover[SOLD]c. on Medina River, partly fenced. Owner terms a[illegible]000.
Lovely home on 1.4 ac., not in a subdivision, very private, 3/2 with FP, lg[SOLD]oms. Next to ranch. $75,000.
Tree Cov. 5+ ac. on Hwy. 173 S., 3/2/2CP, lg. roomy comfortable home, fenced, close to Bandera. $78,000.
2/1 mobile on 5 Ac. close to Bandera. 2 decks + carport. $42,500.

ENJOY THE BEST OF TEXAS

SOLAR ELECTRICITY
FOR REMOTE RANCHES & CABINS
AFFORDABLE, ELIMINATES COST AND PROBLEMS WITH LONG POWER LINES AND UTILITY EASEMENTS. FOR GENERAL POWER, WATER WELLS, LIGHTING, GATES, ETC. FREE LITERATURE
SOLAR GENERATION 210/895-1553

HCP REALTY
210-460-4769 Extended Service #

3-2-1 Older rock home, good location in Bandera city. 2 fireplaces, oak floors, excellent condition, on 2 large lots.
3-2-2, 1 year old quality home, on 5 1/2 ac. Live creek, nice garden, fruit trees, guest quarters, excellent area. $159,900.
2-1 living rm. + family rm. brick home. 8 1/2 ac. Barn, garden, tree-covered. 30 min. to Loop 410. Asking $85,000.
3-2-2 Rock home, barns, pens, 13 1/2 ac. plus guest house, part owner financing. $180,000.
Will divide: 62 ac. level black tillable soil, exc. building site. 20% down, asking $2,200 p/a.
Broker: Chester Blank

Moore Title Company
Billy Walker
President
1144 Pecan
P.O. Box 98 (210) 796-7741
Bandera, TX 78003 FAX (210) 796-4903

OAK SHADED HOMESITES!
$9,900 TO $13,900
(6 minutes to Downtown Boerne)
1/2 to 3/4 acres
all utilities
Owner Financing
Monthly Payments! $115-$158
for permanent site-built homes & double-wide mobiles
SA #210-698-0518
Boerne #210-537-5101

OCT 27 93

real estate

All Classified Line Ads Must be PRE-PAID!
We now accept VISA and Mastercard

796-3718

LOWEST RATE ON LINE ADS: BUY 3 WEEKS OF CLASSIFIED
WORD ADS AND GET THE 4TH WEEK FREE!

Display Ad Deadlines: 5 p.m. Monday
$3.00 per column inch, $6.00 minimum

Real Estate | Real Estate | Real Estate | Real Estate | Real Estate | Real Estate | Real Estate | Real Estate

The duPerier TEXAS LAND MAN

THE MEN WITH THE LAND ...EVERYWHERE!

MEDINA
120 acres, nice big home, nice spring-fed tank, 2 springs, live creek runs all the time. $292,000. Good owner terms.

VANDERPOOL
146 acres, nice rock home, rd. frtg., 2/3 hill, 1/3 valley, very accessible. $267,000. 15% down, 7% interest, 20 yr. rate. Spring. Good lake site.

KERRVILLE
1099 acres, 3 live creeks, 2 springs, nice concrete dam, good fishing lake, 1/2 cedar removed, $995/acre cash.. Best buy left in Kerrville.

MEDINA
1200+ acres, airstrip, big lake, nice lodge, guest house, high fenced, exotics, lots of valley. River both sides, creek, springs, waterfalls, won't last long. Unbelievable. Hwy. 337 frontage.

MEDINA
360 AC.: All gently rolling SOLD pery, airstrip, tree-covered throughout. All or part. 4 miles from hwy. frtg. $1200 ac.

JOHNSON CITY
700 AC.: Over 7,000' of Pedernales River frtg. Permanent spring in creek. 1st time on mkt. since late 40's. $1,000 p/a.

VANDERPOOL
163 AC.: 1800' restored old rock house, central air & heat. Both sides of cypress-lined West Prong of Sabinal River. Large dam creates nice fishing pond. Gently rolling oak studded valley. New on mkt. $575,000. Good terms.

TARPLEY
1000 AC. +/-: This place has as much water as any. 3 large lakes on Hondo Creek. 1 small pond on spring fed interior creek, 2 springs, 1/2 valley 1/2 hills. Paved rd. frontage. Best buy on mkt. $825/ac. Cash only.

MARBLE FALLS
500 AC.: this place has been in same family since the 30s. Development all around. It touches Horseoe Bay East & West. Hwy. frtg., Lake frtg. Live interior creek, both sides. A must see for the developer or discriminating buyer in the Marble Falls area. $3,500,000.

TARPLEY
500 AC.: Live creek, UNDER CONTRACT excellent fence. Good owner terms.

LAMPASAS FANCY HORSE FARM
518 AC.: STUD RANCH. Elaborate facilities for 350 mares & 7/8 mi. track, 6000' home, creek, complete. $1,800,000!

HUNTING RIVER RANCH
1,000 AC.: 4000 ft. SABINAL RIVER RANCH. GREAT HUNTING. $650/ac. Assumable $400,000 note, 8.5%, 20 yrs.

BANDERA COUNTY
600 AC.: 30 ac. lake, 5 creeks, UNDER CONTRACT guest house. Tennis court, [illegible] on all or part. Some terms.

HONDO CREEK
433 AC.: 9 miles south of Tarpley. 3/4 mile of Hondo Creek. Great new road system. Owner will split. $950/ac.

PAVED ROAD
70 AC.: Fronting Freedom Trail Road and Bear Creek Road. Both roads are paved county roads. Fertile valley with road to hilltop. Great building sites. $115,000.

CYPRESS TREES
235 AC.: This has it all--River front., Live cypress lined creek, lake, exotics, hills & valleys. Must see. Will sell part.

GUADALUPE RIVER FRONTAGE
391 AC.: 4 mi. from Kerrville, over 1 mi. of crystal clear Guadalupe River frtg. Water varies from several deep swimming holes to rapids with water falls. Century old cypress trees stand along its banks, numerous building sites. Entrance to ranch fronting Freedom Trail Co. Road. $625,000.

FERTILE VALLEY
150AC.: Fronting Indian Creek, paved county road approx. 1,800 ft. With over 1,500 ft. both sides of spectacular Indian Creek. Great fertile valley with road to hilltop. Also fronting Freedom Trail paved county road approx. 2,200 ft. $325,000.

EXOTICS
140 AC.: Exotics. 8 miles from Bandera. Nice lake, lots of gently rolling land. $240,000.

EXPRESS MAIL **Sell-a-gram**

TO: HILL COUNTRY RANCH OWNERS — DATE: OCTOBER 1993

MESSAGE

WE NEED GOOD HILL COUNTRY PROPERTIES...WITH OR WITHOUT LIVE WATER...100 ACRES ON UP...SOLD 38 RANCHES IN THE LAST 18 MONTHS...PRICES ARE COMING BACK...CALL FOR AN OPINION OF VALUE ON YOUR PLACE...NO OBLIGATION YOUR PART...WE CAN ALMOST GUARANTEE WE WILL GET TOP VALUE...WE HAVE PROVEN TRACK RECORD...CALL AND WE WILL COME IMMEDIATELY! (HAVE ALL LATEST COMPARABLE SALES). WE HAVE NEVER BEEN MORE SERIOUS...WE HAVE THE BUYERS!!

SENDER'S TEL. NO. 210-796-3018 — NAME & ADDRESS: duPerier TEXAS LANDMAN, Trip, Jud or Harold duPerier, P.O. Box 1715, BANDERA, TX 78003

RESPONSE:

RESPONDER:

RANCHES WANTED NOW—SOLD 40 RANCHES IN '92 AND '93
NEED HILL COUNTRY, SOUTH TEXAS & CENTRAL TEXAS CATTLE RANCHES

FINEST HILL COUNTRY SOUTH TEXAS, & CENTRAL TEXAS CATTLE RANCHES

Jud duPerier Off.: 210-796-3018 Res.: 210-796-7336

Trip duPerier Off.: 210-796-3018 Res.: 210-796-3828

Harold duPerier Off.: 210-796-3018 Res.: 210-562-3446

P.O. BOX 1715 807 MAIN STREET BANDERA, TX. 78003 (210) 796-3018 FAX (210) 796-4852

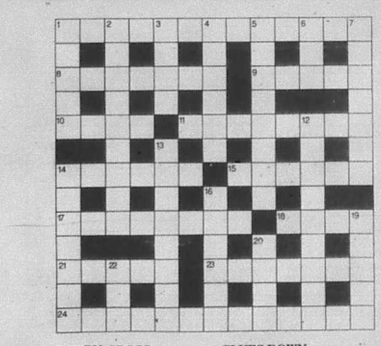

CLUES ACROSS
1. Bows-untied around nightfall for informal winter
8. Permit to land was not quite as expected
9. It turns round — then back again
10. Sometimes in kitchen when the washer is below par
11. Swimsuit followed closer in for dressing
12. [illegible]
13. [illegible]
14. [illegible]
15. On the way up
17. We hear the early crops were like the bees's game
20. [illegible]
23. ...so go back and start bidding again!
24. A half-century celebration

CLUES DOWN
1. Type of water the Titanic ran into!
2. How coaches know their subjects when the sides change places
3. This mob has nothing which will stir depression
4. A plant containing [illegible]
5. Simplest
6. [illegible]
7. [illegible]
12. Part breakfast, part lunch, part dinner, as it were
13. Kind of cops to send after arch villains
16. [illegible]
18. Rain was excessive before
19. Used to turn out wooden legs
20. Stump
22. Dressing to cover boils?

HOMES-RANCHES To sell, lease or rent—The Bandera Bulletin classifieds can work for you! 796-3718. 39-08TFNC

Lot 130, Block 1, Medina Hills Harbor Section, Lake Medina Shores Subdivision. Best offer accepted. Respond to 3535 Bottomless Lake, San Antonio, TX 78222. 49-04TFC

25 Acres of pure Texas Country in Mr. Springs Ranch on Timber Hill Dr. Enter from Timber Creek Drive just south of Pipe Creek on Hwy. 16. Lots of trees and great long-distance view. $5,000 per acre cash or terms with down payment. Brass Ring Properties. 1-800-583-9325. 49-04TFC

Medina Lake, by owner. Deep water front, 5 yr. old Palm Harbor, 2 bdrm, 2 bath mobile, large deck with hot tub, finished detached garage. 751-2257. 49-04TC

Lot for sale just outside city limits. No restrictions. 22' x 24', metal shop, city water. $15,000 terms. 796-4258. 49-00TFC

Bruce Montague Realty, 210-796-4600

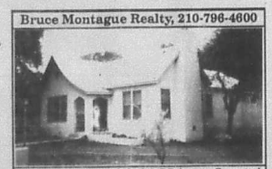

Completely remodeled 3 BR home. Carpeted. Fireplace. Looks brand New! On 4 tree-covered cool, shady acs. $83,000.

BEAUTIFUL Modern rock home plus two guest houses on 13 acres between Bandera Downs and Bandera.

& view. Country and secluded, but only 3 miles from

Neat, modern mobile home on 1 acre. Beautiful lake view. $35,000.

Bruce Montague Realty, 210-796-4600

COLDWELL BANKER Swope, Realtors 1112 S. Main, Boerne 210-249-2538 Cisco Cox 535-6248

REDUCED FOR QUICK SALE. 10 ac., 4 mi. from Bandera. Excellent for horses. 3 BR 2 BA, tank, fenced, corral, storage. Must see. $69,900.

DRASTICALLY REDUCED. 10 ac. Pipe Creek, creek, fields, well, septic, mobile, views, everything! Only $39,900.

5 AC. BETWEEN SA & PIPE CREEK. May go Tex-Vet. Seasonal creek, partially cleared & fenced. Only $21,000.

NICE, SINGLE'S COTTAGE within walking distance to lake. 2 1/2 lots, trees. $29,900.

10 AC. PIPE CREEK $[illegible] woods, backs up to large ranch. BARGAIN PRICED @ ac. Pipe

Excellent for cattle or horses. 2 wells, creek, fenced, nice views, must see. $1,500 p/a.

1 ac. Country setting with

ng for real estate which is in

Wonderful Old Cypress well! Was $[illegible] RIVERVIEW. 2 lots, big beautiful trees. $22,500.

lower financing.

are hereby informed that all dwellings advertised in this newspaper are available on an equal opportunity basis.

Real Estate can help. The CLASSIFIEDS...

BILL CASTLE
RANCH REAL ESTATE
RUDY ROBBINS, ASSOCIATE

BEAUTIFUL LOT. Medina Lake. 1 mi. upstream from Wharton's Dock with nice well-kept cabin.

3 BR 2 BA NEW HOME. on 1+ ac. 2 mi. from Bandera. Secluded. Financing available.

216 AC. both sides of a very good creek. Unimproved.

400 AC. CABIN, well. Both sides of creek.

25 AC. 1 mi. off of Hwy. 16 near Pipe Creek on pavement. Will sell in increments of 12 ac. or more.

80 AC. rough hunting & recreation land, west of Tarpley, TX. $900 pa.

490 AC. Concrete dam, ranch house. Hills & fields.

SILVER SPUR NIGHT CLUB. 4.88 ac. overlooking Medina River in Bandera. $135,000.

900 AND/OR 2500 NEAR ALTA LOMA. $150 per acre. Lots of game. Good county road.

796-4766 1402 Cypress, Bandera, TX 78003

For sale by owner: 3 bdrm brick home with 2 tiled bath-rooms on 2 nice city lots. Lots of closets and carpet throughout, with large masonary storage bldg. 3 blocks from Courthouse. Phone 796-3862. 49-00TFC

MILLION $$$ VIEW 5 ACRES-$18,900. 5 acres located NW of San Antonio. Terms. Call 800-553-5263, ext. 1360. 49-04TC

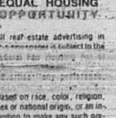

"You never really know how protected you are until you need me."

You know I can protect your home, auto, boat, condo, mobile home, apartment or business. But the true test of an insurance agent is how well I come through when you need me. I won't let you down. Just call. I'll take real good care of you. Allstate. You're in good hands.

Joe W. McMullan Insurance Agency, Inc. 1405 Cypress, Bandera 796-3725 1-800-243-0023

50 ac. endless hill country view Electricity & phone. Rockscrapings area. Secluded, deer., turkey,. $1,000 down, $213.11/mo. 210-257-5572. 49-01TFC

515 acres under fence, stock water. Live oak flats, with cedar, oak & native brush hills. Edwards County. Trophy deer, turkey, hogs. $395/AC. Owner terms. 210-792-4432. 49-00TFC

TWIN LAKES
Priced to Sell!
2 large lots contain .75 acres with some water front on private secluded lake between Bandera & Kerrville. $6,900; $345 down; $85.74/month. 751-2222 or 695-9763. 18-TFC

EQUAL HOUSING OPPORTUNITY

All real estate advertising in this newspaper is subject to the [illegible]

SILVER SADDLE CORRAL P.O. Box 1416 Bandera

Rentals

Polly Peak Road Storage
Polly Peak Rd. & Hwy. 16
535-4483
796-4291
Storage Units for Rent
29-TC

HOMES-RANCHES To sell, lease or rent—The Bandera Bulletin classifieds can work for you! 796-3718. 39-08TFNC

Trailer spaces for rent in town. Call after 6 p.m. 562-3541.

Mobile home lots for rent, close to the lake. One bdrm house by water, $300 plus deposit-No pets. 751-9923 or 751-3877. 49-00TC

Small one bedroom cottage, $325/month, plus electricity. 796-8473. 49-00TC

2 bdrm, 2 bath house on acreage for lease with option to buy. Pipe Creek area, 1 1/2 mile off Hwy 16. 535-4705 after 7:30 p.m. 49-00TC

2 bdrm, 1 bath house for rent, $400/month, $400 deposit, furnished. Cabin with apt. refrigerator and microwave, furnished, $300/month plus $150 deposit, bills paid. Both available after Nov. 1. 796-7327after 5 p.m., Sharon. 49-00TC

One bdrm apartment; center of town. Single, working only. 796-4833. (no refrig) 49-00TC

For sale or lease: 20 acre with older 3b/1b mobile. Great for horses, 4 mi from Bandera, $450, 1st and last mo rent. 535-6248. 49-00TC

For rent: Lakehills, 2 bdrm, 1 bath furnished, $400/month. 751-3309. 49-01TFC

For rent: Large rock 3 bdrm, 2 ba with guest house on Medina River, $750/mo plus deposit. 2 bdrm, 1 ba cottage at Lost Valley Ranch, $350/mo plus deposit. Gay Guliott Realty 796-3617/3518. 49-00TC

2 bdrm, 1 ba. Lakehills, needs appliances, $375/mo. $150 deposit, references required. 751-2390. 49-00TC

VACANCIES
Sid's
Self Storage Units
10'x10'x10'
$35/month. Your lock, your key. 4 miles north on Hwy. 173. All metal, cement foundation. 796-8803 or 796-3548, Bandera. 49-TC

Remember a loved one with a memorial

classifieds

Deadlines for WORD classifieds: NOON Tuesday
ALL display ads: Monday 5 p.m.

All Classified Line Ads Must be PRE-PAID!
We accept VISA, Mastercard and American Express

796-3718

12¢ per word; $3.00 minimum for word ads

LOWEST RATE ON LINE ADS: BUY 3 WEEKS OF CLASSIFIED
WORD ADS AND GET THE 4TH WEEK FREE!

Mobile Homes/Sale | Mobile Homes/ Sale | Farm & Ranch | Farm & Ranch | Misc. For Sale | Misc. For Sale | Cars & Trucks | Cars & Trucks

Manufactured homes shipped direct. High quality single and double wides. Save big $. For free color literature, call 1-800-950-8161. 47-00TC

Why pay rent? You can own your home! 2,3,or 4 bedroom. Owner financing. Call 1-800-489-7636. 49-26TFC

Dealer needs your trade in. Call 1-800-489-7636. 49-26TFC

A Bargain $194 per month, huge 3-2, all appliances, A/C,, Free delivery. Simple financing 10% down, 180 mos. 12.3%. (210)673-9025. 48-04TC

TURNED DOWN ON YOUR MOBILE HOME LOAN? We get you financed when our competitors can't.!! Call & we will tell you why. 800-489-7636. 48-04TC

SPACIOUS new doublewide with garden tub, fireplace, shingled roof. Buy smart and pick your own decor, carpet, paint, and many more options. Call for free factory brochures. Call NOW 1-800-880-9002. 47-03TFC

Must sell 3/2 doublewide, 3 bdrm/2bath with appliances, A/C, shingle roof & much more. Only $1,400 down, $233 per month, 9% APR, 240 months. Call 1-800-880-1740. 48-02TFC

Immediate delivery, large 3 bdrm/2 bath. Ready for immediate delivery. Several to choose from, starting at $210 per month. 10% down, 240 moe, 9% apr. Call 1-800-960-2580. 48-02TFC

A BARGAIN: 16x80, 3 br., 2 ba. central air, delivered, $199 month, 10% down, 9% apr., 180 mo. term. Comfort Homes, I-10 West, Boerne, Exit 543, 210-981-2430. 48-01TC

BIG FLEETWOOD 18 wide, 3 br.-2 ba., shingle roof, glamor bath, island kit. total elec. $240/month. 10% down, 9% apr., 240 mo. term. Comfort Homes I-10 West, Boerne, Exit 543, 210-981-2430. 48-01TC

Farm & Ranch

HAY FOR SALE
Hegari & Hay grazer
square or round
ALFALFA
Randy Schott
751-2069
213-6247
(mobile) 50-ITC

Limousin Bulls—full blooded. 796-3708 or 796-8356. 42-00TFC

The #1 hay of all kinds. New peanut hay. Cheap prices, delivered. (210) 663-2712.

Arena available for practice use. We have barrels, poles. Bring your horse. Fee: $3 per horse. Lightning Ranch. 535-4095. 47-04TC

For sale: Limousin and simbrasin bulls. Call 796-3342 or 796-4411. Ask for Harvey or Bill Faris. 47-04TC

Pasture to rent for 1-5 horses. 796-8473. 48-02TC

Will Buy Horses of all Kinds
1-685-3361
796-4271 33-TFC

Tex SCAN

Statewide Classified Ad Network. Advertise in 314 Texas newspapers for $250. Reach more than 3 MILLION Texans. Call this newspaper for details.

WANTED: USED STRUCTURAL steel wide flange beams 8"-32", straight, usable. 1-800-548-3134, 214-562-5033, FAX 214-562-5035.

77 YEAR OLD custom lubricant company interested in area sales reps. Paid field training. Contact Primrose Oil, P.O. Box 29665, Dallas, TX 75229, 214-241-1100.

EXPANDING SOUTHEAST-ERN AGRIBUSINESS seeks hands-on stockmen for swine operations. Good wages and benefits, plus housing. Suite 448, 2351 College Station Road, Athens, GA 30605.

INSULIN-DEPENDENT DIABETICS receive testing supplies with your Medicare/private and supplemental insurance. Fast, free delivery! Assignment accepted! Call today, Diabetes Home Care: 1-800-544-5433.

GOTTA' SELL FAST 2 1/2 & 5 acres near 4 beautiful lakes. Great investment/retirement 2 hours from gambling. Owner will carry. $2,990.00, (owners terms). 1-800-223-4763.

50 ACRES, ENDLESS Hill Country views. Electricity, phone. Between Rocksprings and Del Rio. Recreational/hunting land. Secluded, deer, turkey. $1000/down, $213.11/month, (11%-15 yrs.). 210-792-4933.

BUY DIRECT FROM North Carolina, furniture capital of the world. Homeway Furniture Co., P.O. Box 1548, Mt. Airy, NC 27030. 1-800-334-9094, 919-786-6151.

WE BUY NOTES secured by real estate. Have you sold property and financed the sale for the buyer? Turn your note into cash. 1-800-969-1200.

QUICK CASH! TOP price for your owner financed contract of sale, mortgage, or deed of trust. Any state. Call Steve or Ken at 1-800-874-2389.

BREAST IMPLANT DEAD-LINE. For information 1-800-833-9121, [illegible]

WOLFF TANNING BEDS, new, commercial-home units from $1098. Lowest prices. Factory direct. Monthly payments [illegible]

HAROLD DYES TRUCKING [illegible] Seeking owner/operators for [illegible] lent benefits, excellent equipment, excellent training, excellent opportunity. Come grow with us! 1-800-842-0653.

TRUCK OWNER OPERATORS - top pay, immediate settlement. Now accepting both cabovers and conventional tractors. Fleetline 1-800-733-5151, Dept. D-4.

DRIVERS-SHORTHAUL & OTR. Adding 575 new trucks/2100+ new trailers - outstanding paybenefits, sign-on bonuses. Call anytime - Burlington Motor Carriers: 1-800-JOIN-BMC (Ext. 105), EOE.

DRIVERS-FLATBED 48 state OTR. Assigned new conventional equipment. Competitive pay, benefits, sign on bonus. Ride/program. Flexible time off. Call Roadrunner Trucking 1-800-876-7784.

COVENANT TRANSPORT TIDE east to your future. Last year our top team earned over $85,000. Starting at $.27 to $.29 per mile. Plus bonuses to $.38 per. mile. •Solos welcome •Spouse rider program •Truck driving school graduates welcome •Paid insurance •Motel, layover pay •Loading/unloading •Vacation, deadhead pay. Requirements: •Age 23 •1 year verifiable over-the-road •Class A CDL with hazardous materials. 1-800-441-4394/615-853-3357.

GOT A CAMPGROUND membership or timeshare? We'll take it! America's largest resale clearinghouse. Call Resort Sales International. 1-800-423-5967 (24 hours).

DISSATISFIED WITH LIQUID, paste wormers? Happy Jack Trivermicide is effective against hook, round & tapeworms in dogs & cats. Available O-T-C at feed/hardware stores.

ARTHRITIST ULCERS? DRINK Aloe Vera, 4oz. daily., Clear. Tasteless. You'll think it's water. Write Nature's Way, 2123 W. Cheyenne Ct. Suite [illegible] 77092, or Leo 713-682-6310.

DISTRIBUTE HERSHEY PRODUCTS. Limited opportunity. [illegible]

Allen Harbor [illegible] 913-731-[illegible]

[illegible] anything beyond legal or medical expenses.

ADOPTION IS a loving choice. Caring couple both [illegible]

Available at [illegible] Value Hardware, 706 Main St. 51-20TFC

home study. Established 1976. Over 25,000 trained. Southern Career Institute, Boca Raton, FL. Free catalog 1-800-669-2555.

FUNERAL DIRECTOR LOOKING for men/women to train as mortuary technicians for local funeral homes and cemeteries. National Academy, 1016 Central Ave., Hot Springs, AR 71901. 501-321-2668.

LOSE WEIGHT NOW!! Consistent weight loss and more energy. Only $17.95 • Increase metabolism! • Stop nibblers, bingers and sweet cravers! • Guaranteed fast results! Call now for free consultation 1-800-733-3288. (COD's accepted)

FORMULA ONE, FOR-MULA Two, Aloe Plus. All natural supplements. Look better, feel better and have more energy. To buy or sell call 1-800-580-3279.

AMERICAN LAND LIQUI-DATORS Lots, homesites, acreage /vacant land. For sale by owners/ across the country. Call for free list/property data. Buyers: 1-800-460-0090. Sellers: 1-800-364-6612.

••UNIVERSAL LIQUIDA-TORS • lots & homesites in MO, TX, CO, AZ. Newest & rarest way to buy or sell property. Call today * 1-800-508-4563.

LAND FOR SALE. Lots, homesites, acreages across Texas. Best prices in the state. $1,000 - $100,000 call for information. Nationwide Liquidation Services 1-800-591-5591.

ADOPTION: HAPPY COUPLE wishes to give your newborn gifts of love, family and guidance, but surely teach him/her that you gave the best of all - life. Call Nancy & Frank 1-800-809-1897. *It is illegal to be paid for anything except [illegible]*

ADOPTION - LOVING COUPLE (Cathy and David)

Slow drains? Drain Care [illegible]

It's safe to use. Money back guarantee. [illegible] Bandera. Tues. - Thurs. Herdware, 706 Main St. 49-01TC

[illegible] 4944. 50-01TFC

For sale: Couch & chair, cheap, 2 marine top dinette units. Call 535-6319. 49-00TC

[illegible] weekdays, or anytime on weekends.

Farm & Ranch

Free oak firewood-You cut, split, haul and clean up. 589-2663 Wednesday-Saturday. 49-01TFC

TRACTORS and EQUIPMENT



Fredericksburg Equipment
Hwy. 87 South
Fredericksburg, TX
210-997-7533
1-800-880-2572
FORD NEW HOLLAND
3230w-a

Wanted: Grazing lease for approx. 25 cows for 6 months. Good fences, dependable water. 210-426-3239, Martin. 49-04TFC

Reg. quarter horse mare for sale! Out of Dance With the Rich, Bid An Angel Goodby. Excuse my Dust, Dash for Cash. Can be seen on the corner of Hwy 18 & W. Robindale. Take a Look! 49-01TFC

Hunting & Fishing

Great buy! Water ski or fish in 18' tri-hull walk-thru large older boat with trailer. Roomy interior with good upholstery and carpet and storage. Inboard start and steering with 100 HP Evinrude. Runs well. Selling boat due to purchase of party boat. Only $1,650. Call 535-4319 anytime. 49-00TFC



"You never really know how protected you are until you need me."

You know I can protect your home, auto, boat, condo, mobile home, apartment or business. But the true test of an insurance agent is how well I come through when you need me. I won't let you down. Just call. I'll take real good care of you. Allstate. You're in good hands.

Joe W. McMullan Insurance Agency, Inc. 1405 Cypress, Bandera 796-3725 1-800-243-0023

Garage Sale

Huge Porch Sale 3 days beginning Thursday thru Saturday, 8 a.m.-6 p.m. Sleeping bags, western hats, Mexican hat (purple,new), large bird cage, holsters, pistol gripe, suitcases, gold L.R. chair, purses (20) 6 1/2' artificial Xmas tree, musical instruments, children records, educational toys & books, women & men clothes & shoes, costume jewelry, good size handmade cart with donkey, table top refrigerator, small freezer (Kenmore), baskets, toilstries,tires, children clothes, bookcase, linens, record players, small radio,& ashes, pans, and much much more. Fleming residence. 796-3243. 49-01TFC

Yard sale, Saturday, Oct. 30, 8-7 Dallas Ave of Ridge Route. Glassware, table, dishes, display case, books, jewelry, corner shelf, toys, lace tablecloth, crocheted bedspread, more. Weather permitting. 49-01TFC

Pipe Creek Flea Market, Nov. 6 & 7. Xmas & craft sale. For space call 535-4832. 49-01TC

Saturday 9-5, Montague Ranch Estates. Tools, bows and arrows, bicycles, gifts, household items, lamps. Much more. 49-01TFC

Yard sale: Oct. 29 & 30. Lots of misc; sewing machine, AC, fans, & 1974 Toyota Hatchback. End of Pecan 7 15th. 49-01TFC

Coming! Christmas crafts and flea market sale. Bandera American Legion hall. Nov. 13. Reserve your table now- $5. Call 796-3904 or 751-2524. 48-02TFC

Misc. For Sale

BARGAINS-BARGAINS
12-18 cu. ft refrigerators, $125-$170;18 cu. ft. refrigerators FF $125/$295; side/side, $195/$395. Washers $125/$175. Dryers, electric/gas $125. 30" electric/gas ranges $135/$285 microwaves $75/$165. Color TVs $125/$250. VCRs Remote $150/$195 Mattress/ box springs new--twin $100/pr. Double $130/pr. Queens $170/pr., Kings $250/set.Bunk beds w/new mattresses, $260 complete. Couches $50/$175. Wood end /coffee tables $25/$95. Dining table/4chairs, $165.

210-257-4267 48-TC

OLD LUMBER YARD FLEA MARKET
425 Clay
Kerrville
EVERY SATURDAY 9 A.M.
SUNDAY 10 A.M.
WHERE THERE IS ALWAYS A GREAT DEAL!
Also open Friday, Nov. 26

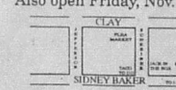

Don't worry about the weather
Indoor & covered outdoor spaces.
210-792-3573

Sunday, Oct. 31, 1993 at 12:30 p.m.
Auction
Living estate of Dana W. Amsler. 217 Poco Vista St. (Off Ranchero Road), Kerrville. Viewing 10:30 a.m. date of sale. No early viewers, please! Jewelry & furs will be transferred to sale site, day of sale.
Furs & Formal Wear: White mink cape, white full length coat w/mink collar, mink stroller, white boa, beaded & sequined formal wear. Jewelry: 14K gold ring w/2 ct. total diamonds, 2 heavy 14 K gold chain, 2 white gold emerald & diamond rings, 14K chain w/gold and diamond pendant, several gold chains, other pieces of nice jewelry. Furniture: antique mirror, antique 31 day wall clock, fireside bench, LeGard grandfather clock, brass bed, hide-a-bed, maple tables, dresser; double recliner, hall mirror w/matching table, Zenith console TV, 6' chest; couch, love seat, coffee table, chairs; wrought iron table, chairs; linens, luggage. Paintings, china, crystal & decorative items. Appliances: Kenmore washing machine & dryer, large freezer.

HILL'S AUCTIONS
A.D. HILL, [illegible]
2470 JUNCTION HWY. • KERRVILLE, TEXAS • 210-895-1488
All statements at auction take precedence over all printed material. No warranties or guarantees. Food and Drinks will be available. 49-1c

New Classified Line Ad Deadline: NOON Tuesday
All ads must be pre-paid!

You call! I'll come! Have two shops in Boerne. Eight years in business. Pay cash for antiques and barn junk. (210) 249-2313. 28-08TFC

BATTERIES, Reconditioned, $20, exc. Will pay 50 cents for old car batteries. We also sharpen chainsaw chains. 1504 Oak St., Bandera, 796-4337. 46-00TFC

Rahama Cruise 5 days/4 nights, under booked, must sell! $279/couple, limited tickets. 407-767-8100 ext. 6181, Monday-Saturday 8 am-9pm. 46-04TFC

Oasis water dispenser, hot & cold, like new, $99.95; vacuums, generators, VCR's,. Bandera Gun & Pawn. 796-8366. 46-02TC

Queen size headboard with mirror & mattresses: Want to trade for double bed. Pick up camper for sale, standard size, $35. 407-4210 or 497-3377. 46-01TFC

Aluminum flat bottomed boat with trailer, 13 ft. 6" long, 2 swivel seats, spare tire, 7 1/2 HP motor, trolling motor, 2 anchors, 5 gal. gas tank. 5, 751-0584. 46-02TFC

Pioneer laser disc player, $150, with movies at $10

250 gallon propane tank, $350; Dearborn propane gas heater, $250. Both for $550 OBO, 751-3063. 49-00TC

30-30 Sears Win. rifle with scope, $160; 44 mag. Ruger pistol with holster, $200; electric winch, $50. 535-4840. 49-01TFC

Lifestyle treadmill with alant feature and computer analysis, $225; Portable electic generating plant, 1000 watts, $195. 796-3141. 49-01TFC

Computer with monitor & printer, $125; Easy glider, $10. 796-3513. 49-01TFC

OAK WOOD SPLIT & ROUND WOOD
796-3935
after 5, or anytime Sat./Sun.

Cash for your old fishing tackle. $5 to $100 each for old clean lures. 796-4762. 49-04TFC

Have headach' es, bruise easily, diabetes, hair loss, overweight, allergies, arthritis, PMS, menopause, or other health problems? Treat them with herbs. Call 796-7292 for more info. 49-04TFC

Two natural gas heaters: one Dearborn DRC40EN with thermostat control, like new, $135; one older antique type, still works great, $40. 796-7552. 49-01TFC

.22 automatic, $65; .22 automatic, $95; .380 automatic, $85; 7.62x39 ak automatic, $99; .303 bolt action, $85; [illegible] 4319; 79 Ford truck, $1,595; 77 Ford 4x4, $2,600, 751-2457. 49-01TFC

$10/per yard
Freight $2 per loaded mile.
IRs
Aggregates

Cars & Trucks

QUALITY AUTO REPAIR at RODEO CHEVROLET "HAPPY TRAILS"
Hwy. 16 So. 796-3034

Wanted Dead or Alive - '68-'72 Ford trucks; A/I Kawasaki's or KZ900-1000 Harley Davidson's or Indians. Dennis, 535-6551; evenings & weekends 1-736-5533. 39-05TFC

USED CARS-TRUCKS-RV'S Make the sale with Bulletin classifieds. 796-3718. 32-08TFNC

For sale: New Jeep top and doors, fits all standard Jeeps, Arkey Blue 796-8826. 47-00TFC

1981 Mazda RX7, runs and looks good. Economical. $2,200 OBO. 751-3590 after 5 p.m. 49-02TFC

'78 Mustang, V-8, Automatic, good motor, body & transmission. (no title) $350 firm. 796-3694. 49-01TFC

For sale, 1966 1/2 ton GMC pickup, SWB $1,200 firm. Call 210-751-2049. 49-01TFC

Rec. Vehicles

Wanted: Travel trailer, motorhome, boat, motor ready to go or in need of repair. Must be reasonable. 751-3625.

1993 Wilderness 25 ft. 5th wheel travel trailer, fully equipped, many extras; seldom used, absolutely new condition; $12,500. Call Roger Raser, 796-8457. 49-04TFC

Hunters special: 1973 Chevy Eldorado motor home, good condition. $2,250. 510-4495. 49-01TFC

Help Wanted

Nursery Coordinator needed for Bandera United Methodist Church Sunday mornings, possibly some evening meetings. Please call the church office, 796-3849 for more information. 01-00TFC

Help wanted. Full & part-time for those willing to work. 796-7572. 48-00TFC

Security officers needed for Boerne/Fair Oaks Ranch. Call (210) 681-8221 to make appointment for interview.

Kitchen Help and waitresses needed at Pipe Creek Junction Cafe. Apply in person. 535-4742. 46-00TFC

Immediate opening: LPG Driver & Service Technician. Kens II Propane, 796-3057. 49-00TC

Field Appraiser: The Bandera County Appraisal District is accepting applications for a field appraiser position. The base pay is $14,400 per year with medical benefits available after a probationary period. Two weeks vacation time is provided after one year. Applicants should have some knowledge of real estate and construction. Applicants may pick up application forms at the Appraisal District Office at 1116 Main St. or call 210-796-3039 to receive an application by mail. Applicants will be contacted by the Chief Appraiser to schedule interviews. 49-00TFC

[illegible] reasons. Call C & L Masonry. 589-2687. 47-00TC

Help Wanted

Hill Country GM Dealer looking for qualified technicians who want a future in an established growing dealership. Please call Howard (210) 257-6121. 49-01TC

Experienced person to sew leather goods. Sewing experience necessary. Horseman's General Store, 1203 Cedar, 210-796-4798. 49-00TC

Need: Carpenter helpers, experience preferred. 796-4461. 49-01TFC

If you are interested in health, wealth, and happiness call: 796-7292. 49-04TFC

Opportunities

ENTREPENURES: Market exciting financial service to home owners! No license required. Leads provided. 600% profit! Call 1-800-881-2530 ext. 201, Dave Macri. 49-18-TFC

Easy Work! Excellent Pay! Assemble products at home. Call toll free 1-800-467-5566 Ext. 8172. 49-00TFC

Services

MICHAEL'S CARPET CLEANING
$8.95 per room
2 room minimum
STEAM & SHAMPOO
796-7263
23-dh

Sheetrock; hanging, taping, floating, texturing. Quality work. References. Call Don 796-8107. 43-00TFC

Carpentry; framing, trim. New construction, repair, remodeling. Excellent work. Reference. 30-years experience. 796-8107. 43-00TFC

"I back the family insurance I sell with good neighbor service. Call me."
ALAN DAVIS
Hwy. 16
Bandera, TX 78003
(210) 796-7717
Like a good neighbor, State Farm is there.
STATE FARM INSURANCE
State Farm Insurance Companies
Home Offices: Bloomington, Illinois

Roofing and Remodeling. Metal roofing, shingles, carpentry, plumbing, electrical, drywall, painting. Since 1960. Try us-Free estimates. Jack Pearson, 796-3127. 48-00TFC

Chainsaw Fence Co. specializes in farm, ranch and exotic fencing. Call 535-6778.

DIGGING SHREDDING CARPENTRY
Call John.
49-TF

OCT 27 93

She attended National Young Leaders event

Lynette Morrow traveled to Washington D.C. Oct 5-10



Bike riders from all around Texas came to Medina Lake on Sunday, Oct. for the Libertarian Party Liberty Tour Bike ride. The San Antonio Wheelman assisted with the ride.

Lynnette Morrow of Bandera was selected to attend The National Young Leaders Conference from Oct. 5-10 in Washington, D.C. The National Young Leaders Conference is a unique leadership development program for high school students who have demonstrated leadership potential and scholastic merit. Lynnette is a junior at Bandera High School.

The theme of the National Young Leaders Conference was The Leaders of Tomorrow Meeting the Leaders of Today. Throughout the six-day conference, Lynnette will interact with key leaders and newsmakers from the three branches of government, the media and the diplomatic corps.

Highlights of the program included welcoming remarks from a Member of Congress on the Floor of the United States House of Representatives, a panel discussion with prominent journalists at the National Press Club and a private performance by the Capitol Steps, a musical political satire troupe. Scholars will visit foreign embassies and receive policy briefing from senior government officials. Lynnette may also meet with Senator Phil Gramm, Senator Kay Bailey Hutchison and Representative Lamar Smith or designated members of their staffs to discuss important issues.

Lynnette participated in a number of leadership skill-building activities. In one activity, a simulation entitled If I were President, students role-play the President and members of the Cabinet who must respond to an international crisis in the Balkans. Culminating the National Young leaders Conference is the Mock Congress on National Service, in which scholars assume the roles of United States Representatives by debating, amending and voting on proposed service legislation.

The National Young Leaders Conference is sponsored by the Congressional Youth Leader-



ship Council, a nonprofit, nonpartisan educational organization. Each year, more than 7,000 outstanding youth nationwide participate in one of 20 sessions of the National Young Leaders Conference.

classifieds

Deadlines for WORD classifieds: NOON Tuesday
ALL display ads: Monday--5 p.m.

All Classified Line Ads Must be PRE-PAID!
VISA MasterCard
We accept VISA, Mastercard and American Express

796-3718
12¢ per word; $3.00 minimum for word ads

LOWEST RATE ON LINE ADS: BUY 3 WEEKS OF CLASSIFIED
WORD ADS AND GET THE 4TH WEEK *FREE!*

Services

Reliable, thorough cleaning by
SUNSHINE HOME SERVICES
No matter the degree of cleaning you desire, Sunshine Home Services is the dependable choice.
Weekly, Bi-Monthly or, that "getting ready for guests" type of service... you can be sure it can be cleaned no better.
For free estimates, call 796-7064. 88-13tc

WATER AEROBICS-WATER WALKING and SWIMMING
Pipe Creek-Lakehills area
Experience the "Aqua Jogger" workout
Indoor Heated 20'x40' Lap Pool
To lock in our low monthly rate for 6 months-JOIN BEFORE OCT. 31!
For information, call Joanne 535-4334 88-2tc

LAWN SERVICE
Lawn maintenance, tree trimming, landscaping, grass planting, & fertilization.
Serving Bandera for 3 years.
8 years experience.
Call **Mike Allen 535-6265** 33-TFC

Housekeeper: Honest, dependable, hard working lady looking for homes to clean. 796-4320. 88-04TFD

Will do housecleaning Bandera, Medina, Kerrville area. Hardworking dependable person. (210) 589-2329. 88-04TFD

General Housekeeping. Free estimates, cleaning team, quick in, quick out. Call Ranae or CC for appt. 535-4335. 88-06TFD

IMAGINATION STATION LEARNING CENTER
OUR "CHILD CENTERED" CURRICULUM TEACHES YOUR CHILDREN to understand themselves, their families & their world. We teach alphabet & number recognition, pre-science & pre-math skills. Our Pre-K and school age classes learn to use our Apple computer. We have morning pre-school at $6 or $7 per day as well as full-day pre-school & after school care. Pick your children up by 3:30 for an $8 rate! We match your monthly tuition to your schedule. We will pick your children up in Bandera & deliver them in the evenings---FREE!! Our fall curriculum starts August 17. Call to register now! 535-4028.

Jodie's Beauty Center
Shampoo & Set, $8; Perm., $23 & up; Cuts, $7; Oil Cream Perm, $30; Manicure Special, $4; Men's Cuts, $5; Tints, $12.
210-589-7146
Medina, TX
across from water tower
TUES.-FRI, 6:30-5

Carpentry, sheetrock, tape, float, & texture, painting, remodeling, restorations, additions. References. Call Joel Waldeo 796-8389. 35-26TFC

Want to Buy & Better Deal Cash for furniture, appliances, equipment and estates. (210) 257-4267.

Old & New Pens

Free Estimates 796-3111 87-4tp

Creative Landscaping. A full service landscaping company. 796-8471. 88-06TFC

Jack D. Pearson Contractor Home builder-remodeling, additions. References. 796-3127. 14-00TFC

Wanted

HUNTING LEASE WANTED—Primarily to be used for bird hunting but deer need to be available also. Fishing a plus. Six to eight hunters. Comfortable accommodations a must. Call Ed Hoskins (409)962-5080. 86-08TFC

Wanted 25-50 acres for Hill Country Speadway. Needs to have water and electricity available. Parties interested please contact us at 512-

Pets

POODLES & PALS GROOMING
796-4357 or 796-3450

BANDERA BOARDING KENNELS
13 years in the business
8 ft. x 24 ft. indoor-outdoor runs 34-tfc

PUNKIN'S K-9 COUNTRY CLUB
Lower Mason Creek Road
BOARDING
Grooming Baths Dips
AKC Golden Retrievers
Stud Service
Obedience Training
Pet Boarding at It's Best CATS, TOO! 48-39tc

IAMS Pet food now available!
796-4208 Anne Brown-Jones Beryl E. Daniels

Baby Barbado ram for sale, on bottle, and some solid foods.; AKC registered red-blonde male chow for stud. 589-7242. 88-04TPD

Border Collie male, 3 yrs. old, shots up to date. 35-40 lbs. Very intelligent, excellent watchdog. Perfect for isolated ranch. Concerned: too large and aggressive for our small grandchildren. Free to good home. 817-675-6187. 88-09TPD

Wonderful dog needs good home Beautifully, symmetrically marked, brown & white border collie cross, 9 mo. old, female, friendly, gentle, obedient and quiet. 796-3690. 88-07TFC

AKC Boston Terriers, 6 wks old, $250 each. Call 210-796-3467 after 6 p.m., leave message. 88-01TPD

Free kittens! 751-3625. 88-04TPD

Lost & Found

Lost dog, Springer/Brittany Spaniel, female, brown/white; collar with San Diego, CA vacc. tag. Lost June 12 in Bandera River Ranch. Last seen around Privilege Creek. REWARD. Call 796-4826. 88-04-TPD

REWARD. Lost male dog at Medina Lake. Pointer mix, white with black spots, reflective collar & tags. Very friendly, answers to Junior. Please call collect 210-646-6896 or 210-520-6817. 87-00TNC

Lost on Peaceful Valley Rd, a walker out of a truck. We would appreciate its return. Please call 796-3681 or bring by Peaceful Valley Ranch. 88-01NC

Thank You

PRAYER TO ST. JUDE
St. Jude Novena, say it when problems arise or when one seems to be deprived of all visible help or for cases almost despair of: Most holy apostle, St. Jude, faithful servant and friend of Jesus, the Church honors and invokes you universally, as the patron of hopeless cases, of things almost despaired of. Pray for me, I am so helpless and alone. Make use I implore you, of that particular privilege given to you, to bring visible and speedy help where help is almost despaired of. Come to my assistance in this great need that I may receive the consolation and help of heaven in all my necessities, tribulations and sufferings, particularly - (here make your special request) and that I may praise God with you and all the elected forever. I promise, O Blessed St. Jude, to be ever mindful of this great favor, to always honor you as my special and powerful patron, and to gratefully encourage devotion to you. Amen. Say this prayer for 9 consecutive days, by the end of the 9th day your prayer will be answered, publication must be promised. Thank you for a favor received. 88-01TPD

Thank you St. Jude for favors received. RT. 88-01TPD

Public Notices

votes cast for all offices and on all measures.
Carol Wedgworth
Presiding Judge

AVISO PUBLICO DE PROBAR EL EQUIPO PARA TABULAR AUTOMATICAMENTE
Por lo presente se da aviso que el equipo para tabular automaticamente que se usara en la Eleccion Sobre Enmiendas A La Constitucion que se llevara a cabo el 2 de Noviembre de 1993 se probara el 29 de Octubre de 1993 a las 9 a.m. en Bandera County Courthouse para determinar si el equipo podra tara con exacitud los votos para todos los puestos oficiales y sobre todos los proyectos de ley.
Carol Wedgworth
Firma de Juez Presidente
88-01TC

NOTICE OF SPECIAL ELECTION
To the registered voters of the County of Bandera, Texas: Notice is hereby given that the polling places listed below will be open from 7:00 a.m. to 7:00 p.m. on November 2, 1993, for voting in a special election for the purpose of adopting or rejecting the proposed Constitutional Amendments as submitted by the 73rd Legislature, Regular Session, of the State of Texas.

Location(s) of polling places: Pct 1, 2, 11: Pipe Creek Community Center; Pct 3 & 4: Lakehills Civic Center; Pct 5: Bandera Electric Cooperative; Pct. 6 & 9: Medina High School; Pct 7: Bandera High School; Pct 8: Tarpley Community Center; Pct 10: Taylor Voting House.
Early voting by personal appearance will be conducted each weekday at: Bandera County Clerk's Office between the hours of 8:00 a.m. and 5:00 p.m. beginning on October 13, 1993 and ending on October 29, 1993. Applications for ballot by mail shall be mailed to: Bernice Bates, County Clerk; P.O. Box 823; Bandera, Texas 78003. Applications for ballots by mail must be received no later than the close of business on: October 26, 1993.

Issued this the 11 day of October, 1993.
Ray F. Mauer, County Judge
88-02TC

AVISO DE ELECCION ESPECIAL
A los Votantes registrados del Condado de Bandera, Texas: Notifiquese, por las presente, que las casillas electorales sitados abajo se abriran desde las 7:00 a.m. hasta las 7:00 p.m. el 2 de Noviembre de 1993 para votar en la Eleccion Especial para adoptar o rechazar las enmiendas propuestas constitucionales asi como fueron sometidas por la 73a Legislatura Sesion Regular, de la Estado de Texas.
Direccion(es) de las casillas electorales: Pct 1, 2, 11: Pipe Creek Community Center; Pct 3 & 4: Lakehills Civic Center; Pct 5: Bandera Electric Cooperative; Pct 6 & 9: Medina High School; Pct 7: Bandera High School; Pct 8: Tarpley Community Center; Pct 10: Taylor Voting House.
La votacion adelantada en persona se llevara a cabo de lunes a viernes en: Bandera County Clerk's Office entre las 8:00 de la manana y las 5:00 de la tarde empezando el 13 de Octubre de 1993 y terminado el 29 de Octubre de 1993.
Las solicitudes para boletas que se votaran adelantada por correo deberan enviarse a: Bernice Bates, County Clerk; P.O. Box 823, Bandera, Texas 78003. Las solicitudes para boletas que se votaran adelantada por correo deberan recibirse para el fin de las horas de negocio el 26 de Octubre de 1993.
Emitada este dia 11 de Octubre, 1993.
Ray F. Mauer, County Judge

NOTICE
BOB CANALES IS NOT ASSOCIATED WITH GENE MIKULIK IN ANY WAY AND WILL NOT BE RESPONSIBLE FOR ANY DEBTS INCURRED BY GENE OR THE COMPANY KNOWN AS HOMETEX.. 89-1tnc

NOTICE OF PARENT AND STUDENT RIGHTS FAMILY EDUCATIONAL RIGHTS AND PRIVACY ACT, 20 U.S.C. 1232G

The Cluster VII Special Education Cooperative maintain general education records required by law. A student's school records are private and are protected from unauthorized inspection or use. A cumulative record is maintained for each student from the time the student enters the District until the student withdraws or graduates. This record moves with the student from school to school.

By law, both parents, whether married, separated, or divorced, have access to the recrons of a student who is a minor or a dependent for tax purposes, as do students who are 18 years of age or older. A parent whose rights have been legally terminated will be denied access to the records if the school is given a copy of the court order terminating these rights.

The principal is custodian of all records for currently enrolled students at the assigned school, and for students who have withdrawn or graduated. Records may be reviewed during regular school hours. The records custodian or designee will respond to reasonable requests for explanation and interpretation of the records.

The address of the office is:
Cluster VIII Special Education Cooperative
110 W. Barnett
Kerrville, Texas 78028

Parents of a minor or a student who is a dependent for tax purposes, the student (if 18 or older), and school officials with legitimate educational interest are the only persons who have general access to a student's records. "School officials with legitimate educational interests" include any employees, agents, or Trustees of the District, of cooperatives of which the District is a member, or of facilities with which the District contracts for placement of handicapped students, as well as their attorneys and consultants, who are (1) working with the student; (2) considering disciplinary or academic actions, the student's case, or a handicapped student's individual education plan; (3) compiling statistical data; or (4) investigating or evaluating programs.

Certain other officials from various governmental agencies may have limited access to the records. The District forwards a student's records on request to a school in which a student seeks or intends to enroll without the necessity of the parent's permission. Parental consent is required to release the records to anyone else. When the student reaches 18 years of age, the right to consent to release of records transfers to the student.

The parent's or student's right of access to, and copies of, student record does not extend to all records. Materials such as, but not limited to, teachers' personal notes on a student that are shared only with a substitute teacher and records on former students do not have to be made available to the parents or students.

Students over 18 and parents of minor students may inspect the student's records and request a correction if the records are inaccurate, misleading, or otherwise in violation of the student's privacy or other rights. If the District refuses the request to amend the records, the requestor has the right to a hearing, the requestor has 30 school days to exercise his right to place a statement commenting on the information in the student's grade in a course through this process. Parents or students have the right to file a complaint with the U.S. Department of Education if they feel that the District is not in compliance with the law regarding student records.

Copies of students records are available at a cost of 10 cents per page, payable in advance. Facsmis may be denied copies of a student's records (1) after the student reaches age 18 and is no longer a dependent for tax purposes; (2) when the student is attending an institution of post-secondary education; or (3) if the parent fails to follow proper procedures and pay the copying charge. If the student qualifies for free or reduced price lunches and the [illegible]

The Cluster VII Special Education Cooperative complete policy regarding student records is available from the Cluster office.

PLAINED TO, THE PARENTS OF STUDENTS WHOSE PRIMARY OR HOME LANGUAGE IS NOT ENGLISH.

Public Notices

Tarpley Community Center; Pct 10: Taylor Voting House. La votacion adelantada en persona se llevara a cabo de lunes a viernes en: Bandera County Clerk's Office entre las 8:00 de la manana y las 5:00 de la tarde empezando el 13 de Octubre de 1993 y terminado el 29 de Octubre de 1993.
Las solicitudes para boletas que se votaran adelantada por correo deberan enviarse a: Bernice Bates, County Clerk; P.O. Box 823, Bandera, Texas 78003. Las solicitudes para boletas que se votaran adelantada por correo deberan recibirse para el fin de las horas de negocio el 26 de Octubre de 1993.
Emitada este dia 11 de Octubre, 1993.
Ray F. Mauer, County Judge

NOTICE
Southwestern Bell mistakenly listed Hill Country Towing as AAA Towing. Hill Country Towing is not, nor has ever been, associated with AAA Towing.
Norman Butler
Owner
89-01TPD

PUBLIC NOTICE OF [illegible]
Notice is hereby given that the automatic tabulating equipment that will be used in [illegible] 1993 will be tested on November 1, 1993 at 9 a.m. at Bandera County Courthouse to ascertain that it will accurately count the

SAVE BIG $$ ON HOME INSURANCE WITH HOCHHEIM'S "ULTRA 500" RATE
REQUIREMENTS:
1. Nice home, under 20 years old
2. Good claim record
3. $500 deductible
FOR A FREE QUOTE: Call Anna Marie Davison 210/537-4640
(We suggest you have your present policy handy for comparison)
86-TFC

DIXON ZTR. Riding Mowers
MK ENTERPRISES
Sales & Service
302 Hackberry 796-7280
Bandera
49-tfc



The Bobcat defense forces a fumble against Rocksprings Friday, Oct.22. Medina could not keep pace with high scoring Angoras and lost 36-0.

Medina runners placed in Bandera

Medina junior high cross country runners placed as follows in Bandera's cross country meet:

Bobby Castilleja placed 22 with a time of 14:30. Josh Tucker placed 25 with a time of 14:42. Sal Jamenez placed 31 with a time of 14:42.

For the high school, boys' division; Nathaniel Shropshine placed 18 with a time of 18:54. Bo Evans placed 43 with a time of 20:08. Bobby Schidiminsky placed 74 with a time of 21:32. Other members of the team were taking the SAT tests.

For the high school girl's division, the Bobcats placed 2nd overall in the 3A and under division. Misti Wells led, placing 8th. Sherri Scafidi took 14 place; Sherri Lautzenheiser took 17th; Alicia Mims ran 20th; and Jennifer Reed was 27th.

Medina celebrates Homecoming

Crowning of royalty, parade and carnival are among highlights

Medina's Bobcats will face Leakey in their homecoming game Friday, Oct. 29 at 7:30 p.m. Pre homecoming activities will begin at 6:30 p.m.

The first event will be the crowning of royalty. A homecoming king and queen will be chosen from the following candidates: Gretta Floyd, Dusty Reed, Laki Johnson, Charles Kneuper, Randy Rose and Scott Fagila.

Additionally, each class will be represented in the royalty court with a duke and dutches. At half-time, band sweethearts will be chosen. The football team will choose a sweetheart and the cheerleaders will choose a beau.

Following the game, an after-game fellowship will be held at the school. It is sponsored by area churches.

Homecoming will be observed on Saturday, Oct. 30 with a homecoming parade at 10 a.m. This year's theme is 'Sports and Recreation."

Following the parade, a carnival will be held at the Medina School between the bus barn and the gymnasium. It is sponsored by the student council and will feature food and fun booths.

At 2:30 p.m., a program will honor graduates who graduated in years ending with a "4". Graduates are expected from the classes of 1924 through 1984.



Medina Homecoming royalty candidates.

Football standings

District 28-A

Team	District	Overall
	Rocksprings	
5-0	7-1	
Center Point	5-0	6-2
Medina	2-3	4-3
D'Hanis	3-2	3-5
Sabinal	1-4	3-5
Harper	1-4	3-5
Leakey	1-4	1-6
Nueces Canyon	1-4	1-7

Last Week: Rocksprings 36, Medina 0; Center Point 58, Nueces Canyon 0; Sabinal 23, Harper 12; Leakey 14, D'Hanis 7.
This Week's Schedules Friday-Leakey at Medina; Center Point at Rocksprings; D'Hanis at Harper; Sabinal at Nueces Canyon.

Upcoming weekend events at Bandera Downs track

Mandatory payouts

Both exotic jackpots—the Tri Super and the Twin Tri—will be paid out on Sunday, Oct. 31, at Bandera Downs. If either of the jackpots is not his exactly, the pools will be divided amongst those who came closest in handicapping the designated races correctly. This is the first time this racing season that both jackpots will be paid out on the same day.

San Antonio Futurity

A $26,000 dollar purse is the prize in Sunday's San Antonio Futurity for thoroughbreds. October 31 will see the dazzling and talented Sunny's Woodchuck take on Le Palisir, Cardio Care and Packin' Ack Ack among others. Sunny's Woodchuck is trained by Bandera favorite Pat Doyle.

Deck Em Easy event

Two-year-old quarter horses sired by Deck Em Easy will sprint 350 yards for a $15,000-added purse on Saturday, Oct. 30.

Quarter horse race is breeders' futurity

The purse is over $57,600 and the distance is 400 yards. The Quarter Horse of Texas Breeders Futurity Championship will run on Sunday, Oct. 31, as well as the Consolation race (purse over $9,800).

Soccer standings

Bandera County Youth Soccer Association

Bandera soccer players are in the second round of the Bandera Cup Tournament. The championship game in all divisions will be played Saturday, Oct. 30 at 9:45 a.m.

Division D

Sports Shack *Coach Pump*	1st
First State Bank *Coach Wyman*	2nd
OST Cafe *Coach Boyd*	3rd
Bandera True Value *Coach Nowell*	4th
Hearn Products *Coach Jennings*	5th
Dixie Dude *Coach Moore*	6th

Division E

Roger Stevens *Coach Ellinger*	1st
Bandera Electric *Coach Nowell*	2nd
Quality Ironworks *Coach Lico*	3rd
Bandera Bank *Coach Thompson*	4th
Bandera Family Prac. *Coach Groomer*	5th

Division F

Hevenor Lumber *Coach Groome*	1st
Grimes *Coach Roberts*	2nd
Braun Drug *Coach MacMillan*	3rd
Bandera Vet. Clinic *Coach Stevens*	4th
Harvey's Steak House *Coach Johnson*	5th

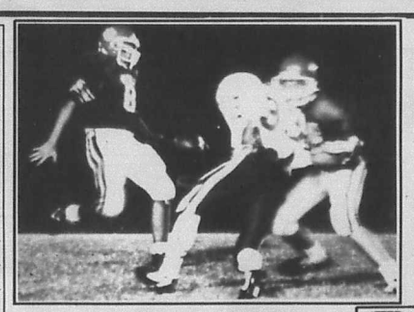

Faglie gets off a Bobcat punt.

GO BOBCATS ! BEAT THE EAGLES !

Pictures by George Rose

Homecoming Coronation 7 p.m.



Rose rolls left.

SCHEDULE

Medina 8	Natalia 6
Medina 24	Asherton 2
Medina 18	**Sabinal 9**
Medina 12	**D'Hanis 14**
Medina 21	**Harper 26**
Medina 28	**Nueces Canyon 0**
Medina 0	**Rocksprings 36**
Oct. 29	**Leakey**
Homecoming	
Nov. 5 at	**Center Point**

Bold Denotes District Game
Game time: 7:30 p.m.



The Bobcat Cheerleaders
Sherry Lautzenheiser, Jennifer Reed, Erin Keese and Holly Pittman.

Medina vs. Leakey
Bobcat Stadium
Friday, Oct. 29
7:30 p.m.

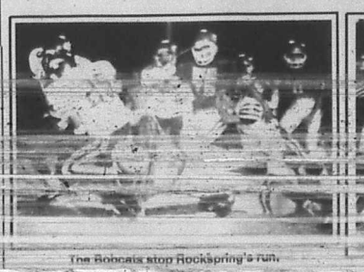

The Bobcats stop Rocksprings's run.



Our Thanks To This Year's Medina Bobcat Backers

Medina Athletic Booster Club
Lois & John Derry
Jim & Sandy Parker
Mona Seale
Texas Cedar Products
C&D Enterprises
Janis & George Ross, CPA
Darrell & Linda McGlothery
Butch & Judy Bradford
Gerald, Tammy & Shannon Kneuper
Louis & Sandy Vennettier
Bretford Painting
Hollingsworth Insurance
First State Bank
Bandera Electric Cooperative
Hanover Bank
Bandera Markets
Rodeo Chevrolet
Dr. Henry Hubble
Elayne's Hairstyling Salon
Jennings Anderson Ford

OCT 27 1993

Senior Dogs

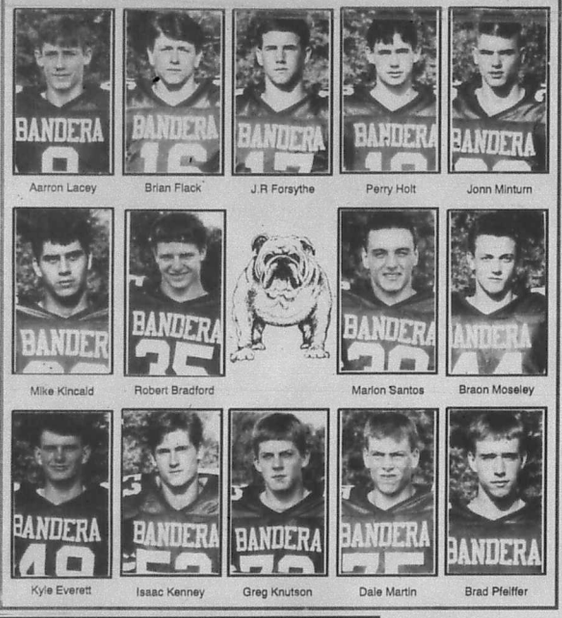

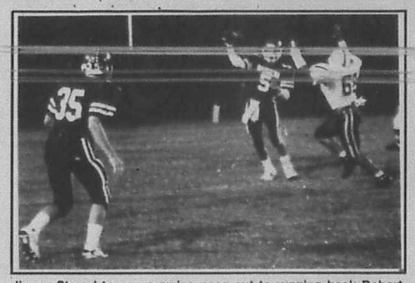

Jimmy Stroud tosses a swing pass out to running back Robert Bradford.

GO BULLDOGS
BEAT DEVINE !



Ryan Gernentz and Brian Flack combine to take down the Somerset ball carrier.



Out of a ring of white Somerset jerseys Matt Mazurek somehow finds running room.



Aarron Lacey gets blocking from Brian Flack and Matt Mazurek.



Braon Moseley catches a pass good for 12 yards.



Dale Keith and the Bulldog Band give their contest show one final run-through.

BANDERA VS. DEVINE
at
WAR HORSE STADIUM
FRIDAY, OCT. 29
7:30 P.M.

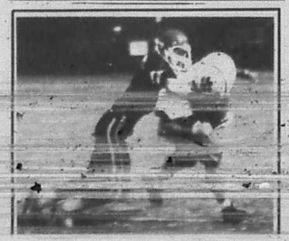

Bulldog.

Our Thanks To This Year's Bandera Bulldog Backers

Alkek's Flying A Ranch
Armadigger
Bandera Bank
Bandera Bulletin
Bandera Electric Cooperative, Inc.
Bandera Ice House/Sports Shack
Bandera Printing
Bandera Top Hands Hair Salon
Bandera True Value Hardware
Bandera Veterinary Clinic
D'Spain Sales & Service
Eckhart's Flower Shop
Evans Auto Supply
Everett's
First State Bank
Gas Go
Tom Grant
Carol Graves, C.P.A.
Gingerbread House Flowers & Gifts
Grimes Funeral Chapel
Hair Unlimited
Hearn Products, Inc.
Herby's Food Mart
Hevenor Lumber
Jennings Anderson Ford
Lakehills Ice House
MacNaughton Insurance
Tom & Dorothy McCoy
Moore Title Co.
O.S.T. Restaurant & Catering
Pipe Creek Realty
Quality Ironworks
Reed's Floor Covering Service
Rodeo Chevrolet
Roger Stevens Contractor
Super S Foods
Super S Pharmacy

BULLDOGS

Photos by Dan Sandidge

SCHEDULE

Bandera 33	Dripping Springs 7
Bandera 48	Comfort 8
Bandera 20	Marble Falls 27
Bandera 27	**West Campus 6**
Bandera 23	**Ingram 35**
Bandera 24	**Cole 0**
Homecoming	
Bandera 48	**Hondo 7**
Bandera 37	**Somerset 22**
Oct. 29 at	**Devine**
Nov. 5	**Medina Valley**

Parents' Night
Bold Denotes District Game
Game time: 8 p.m.; District Games: 7:30 p.m.



Brian Flack takes down a Somerset Bulldog in Bandera's at-home contest against that team Friday, Oct. 22.

Bandera comes back to dump Somerset

It was a battle of the Bulldogs at Bandera stadium, and the local lads pulled off a win

Somerset jumped to a quick [illegible] first against Somerset [illegible] the turning point in the [illegible] said Williamson. 22 - 7 lead Friday night before Bandera's defense wrestled away control of the game and allowed the offense to score 30 unanswered points.

"I was very proud of the poise this team showed," said Coach Mike Williamson. "It would have been easy to get down and discouraged after they scored those three long touchdowns. But we took a time out and discussed where we were and what we needed to do to get back in the game."

Bandera's first prioirity was to deny Somerset any more points. They did. Bandera's defense had 95 assists for the game. "That means that wherever Somerset took the ball a whole lot of Bandera blue jerseys met them," Williamson grinned.

"I thought it was one of our best defensive games of the year," commented Williamson. "Aside from the two long passes that they scored on we really shut them down. And even on those passes we had pretty good coverage."

Bandera's defense held David Garcia, Somerset's big threat runner, to 69 yards on 32 tries. Three of their other runners were in minus figures for the night.

"Every one of our defensive players deserves praise for early stages of the second half," said Williamson. "We got first possession but fumbled to them. Our defense shut them down and when our offense took over we drove the length of the field to score the go-ahead TD. These young men really kept their poise. I'm proud of them."

Bandera must next face Devine, a very solid team with stong playoff traditions. For both teams it is a "must win" game since each already has one district loss on their record.

Offensively Devine will bring in a balanced and productive attack. Quarterback Tim Gallegos can depend on the running of Trent Rankin or the sure hands of tight end Zack Batcne. "They also have a line that gives them good pro-Williamson said. "Our line of Greg Knutson, Bart Byerley, Ryan Gernentz, Dale Martin and Bill Wyman, our ends Lorenzo Molina and Chad Davis, and our defensive backs Matt Mazurek, Aarron Lacey and Brad Pfieffer all were super in stopping a good offensive team. We were eapecially pleased with our linebackers, Brian Flack and Kyle Woodland. Flack alone accounted for 20 unassisted tackles and 11 assists in the game," he added.

On offense Bandera again got some relentless running from Marlon Santos. Santos rushed for 150 yards on 14 carries for the night. He also caught four swing passes which he converted into 76 more yards. Santos accounted for three of Bandera's TD's, a 56 yard run in the first quarter and a pair of third quarter passes. He also scored a two point conversion.

Bandera's other scoring came from Jason Hearn on an 83 yard pass from Woodland, a two yard QB keeper by Jimmy Stroud and a 32 yard field goal by Woodland. Stroud and Woodland each also added a PAT.

"Our offensive totals for the game were good," Williamson said. "The only thing that slowed us down was ourselves; we fumbled five times and lost all five."

"Individually we felt like we got exceptional production from Hearn, Lacey, Masurek and Brad Parker at receiver and from Bobby Jones and Knutson on the line. And of course Santos had another outstanding night running," noted Williamson. "We are also very happy at this stage of the season to be getting consistant production from both of our field goal kickers."

"Looking back at the game I "They will use some trickery to disguise what the offense is doing."

Defensive standouts for the Warhorses are Jessie Garcia at tackle and Bryce Dishman in the secondary. "They also have a couple of real good linebackers," adds Williamson.

In summing up the game Williamson says it will be "a good old classic Friday night high school football game. You have two good teams, both of them needing a win to keep pace in the district." In parting Williamson added" I have tremendous confidence in our young men. They will play a game that everyone will be proud of."

Friday's game will be in Devine's Warhorse Stadium. The game will kickoff at 7:30 p.m.

SCORE BY QUARTER

Bandera	7	11	13	6	- 37
Somerset	15	7	0	0	- 22

First Quarter
Somerset-49 yard pass Mendoza to Navarro(Ortiz kick) 7:34
Bandera-Santos 56 yard run (Woodland kick) 7:04
Somerset-66 yard pass Mendoza to Navarro(PAT pass good)4:10

Second Quarter
Somerset-Ortiz 83 yard fumble ret.(Ortiz kick)9:50
Bandera-83 yard pass Woodland to Hearn(Santos run)3:45
Bandera-Woodland 32 yard FG 1:26

Third Quarter
Bandera-31 yard pass Stroud to Santos(kick failed)7:03
Bandera-30 yard pass Stroud to Santos(Stroud kick)1:08

Fourth Quarter
Bandera-2 yard run Stroud(Stroud kick)5:55

TEAM STATS

	Bandera	Somerset
First Downs	19	9
Rushes-Yards	35-253	45-31
Passes	7-13-0	11-22-1
Passing Yards	179	135
Return Yards	58	211
Punts -Average	2-37	3-33
Fumbles Lost	5-5	1-1
Penalties-Yards	4-20	5-27

INDIVIDUAL STATS

RUSHING	ATTEMPTS-YARDS
Marlon Santos	14-150
Hobert Bradford	6-24
Brad Parker	5-52
Braon Moseley	4-11
Matt Masurek	2-16
Jimmy Stroud	4-0
RECEIVING	
Jason Hearn	1-83
J.R. Forsythe	1-8
Braon Moseley	1-12
Marlon Santos	4-76
PASSING	
Jimmy Stroud	6-12-0
Kyle Woodland	1-1-0

Punt-pass-n-kick winners named at Friday's game

Optimist Tri-Star Football contest winners were announced at Bandera High School's Friday night football game in Bulldog stadium.

The program tested the skills of contestants in three of the basic skills of the game: place-kicking, passing and punting. Head football coach Mike Williamson, his staff, and his players gave a pass, punt and kick clinic to demonstrate and teach techniques involved, as well as to allow kids some prtactice time under their direction.

Boys and girls competed in six age groups, ages 7 through 12 years, against youth of their age only. Eleven-year-old Kerry Schindler had the highest overall score.

Plaques were awarded to the top three finishers in each category.

Seven-year-old Josh Faglie took first place in his division with a total score of 142; Shawn Myers placed second and John Paul Lico placed third.

In the eight-year-old division, Matt Postert took first place with a total score of 176; Chris Kinsey placed second and Chris Martinez placed third.

In the nine-year-old division, Chad Thompson and Cody Clark tied for first place with a total score of 200 each; Joseph Lobello placed third.

Ten-year-old Dylan Jackson took first place in his division with a total score of 210; Kenny Mazurek placed second and Cyrus Montague placed third.

In the 11-year-old division, Kerry Schindler took first place with a total score of 290; Coy Pfeiffer placed second and B.J Newcomer placed third.

In the 12-year-old division, Chris Obiedo took first place with a total score of 249; Coy Dustin Mayfield placed second and Joey LaLanne placed third.

Football standings
District 26-3A

Team	District	Overall
Medina Valley	5-0	6-1-1
Ingram	4-1	7-1
Bandera	4-1	6-2
Devine	4-1	6-2
Somerset	2-3	5-3
Cole	1-4	3-4-1
West Campus	0-5	3-5
Hondo	0-5	1-7

Last Week: Bandera 37, Somerset 22; Medina Valley 21, Devine 19; Ingram 33, Hondo 8; Cole 14, West Campus 3.
This Week: Friday- Bandera at Devine; Cole at Hondo; West Campus at Medina Valley; Ingram at Somerset.

Annual Toys for Tots Trail Ride will raise funds for Christmas

The Toys for Tots Trail Ride will be held on Saturday, Nov. 27 with registration beginning at 7:30 a.m. and the ride beginning at 9:30 a.m. at Bandera Forge. It is sponsored by the Lone Star Trail Riders and is open to the first 100 riders.

Roger Raser is president of the group and this year's manager. Reservations may be made by calling him at 796-8457, or by calling Kathy Nugent at 796-8168, or Jody Gibbens at 796-7470.

Riders will travel to Twin Elms for a noon luncheon, then back to the Forge, putting in approximately 14 miles on horseback. The $15 entry fee will be used to buy toys which will be given to needy children.

The annual event has gleaned over $1,000 in donations the past two years. Money collected is turned over to Spirit of Christmas.

Early registration is suggested since the ride will be limited to 100 riders. Raser said that the annual ride is made possible by donations. He also says that "98 to 99 percent of the proceeds go to needy children in Bandera County.

Local restaurants donate meals for the trail ride. Raser said that "lots of the same folks ride every year." He expressed his appreciation to all the local merchants, and private individuals for supporting the Toys for Tots program with cash and food donations. "Donations have already tripled over last year. People have already donated a little over $1,200 in cash and a truckload of toys."

Those who want to participate in the trail ride but do not ride horses will be taken in a hay wagon on a first come, first serve basis. Twin Elm will rent horses to individuals who wish to join the trail ride.

The first 75 riders to register will receive free: breakfast taco and coffee from Harvey's Country Fried Chicken and Barbeque; barbeque brisket sandwiches for lunch at Twin Elm Ranch (Super S Foods, Boyle's Market and Bandera Forge); supper ticket for chicken fried steak dinner from Harvey's Steakhouse, OST Restaurant, Cabaret and Sonny's Daughter Restaurant.

Truckload Sale!
Metal Mart
Special Purchase!
26 Gauge Sheet Metal
Colors Available
$39.95 square
Metal Mart
The Southwest's #1 Consumer Supplier of Metal Roofing
4420 Hwy. 90 E, Uvalde 210-278-9399 1-800-477-7236

Ken's Two Propane Inc.
New Bandera Location:
Hwy. 16 West next to Hill Country Pest Control
Your Full Service Propane Dealer
★ Bottle Filling
★ R.V.
★ Motor Fuel
★ Senior Citizen Discounts
★ Cash Discount
★ Lease Tanks Available
Now With 2 Locations
We're Just A Phone Call Away
796-3057 Open M-F 8 a.m.-5 p.m.
751-3388 Lakehills Open M-F 8 a.m.-5 p.m.

90-Day C.D. Alternative
Your Choice Annuity for peace of mind
Monthly or Tax Deferred Growth with 90-Day FREE "Walk-away"
210-863-6669
800-872-1322
Titan Value Equities Group, Inc.
2803 NE Loop 410 #105

JENNINGS ANDERSON FORD
FORD 'WE RENT CARS & TRUCKS!"
NOTICE: If you are looking for a new or used vehicle and don't see it on our lot, we'll find it for you, if you'll call or come in and tell us what you would like!! ASK FOR CLINT DOWELL, LANCE LEMEILLEUR OR KEN SEALE.
Test Drive a Ford Turbo Diesel!
BUY AMERICAN
FREE Lube with...
NEW--Goodbye 1993's - Hello, 1994's!
USED--1989 FORD F150 SUPERCAB, 6 cyl, 5 speed, tilt/cruise, extra clean, $7995 plus ttl.
1989 F150 SUPERCAB, 6 cyl, 5 speed, pwr steering, pwr brakes, stereo, aux fuel tanks, tool box, a good truck for a great price, $7495 plus TTL.
1993 ESCORT, automatic, AC, stereo, pwr steering, pwr brakes, LX, a rental unit for resale plus ttl.
1989FORD F150 SUPERCAB LWB, 351 V8, automatic, XLT, two-tone paint, could have several horses, at $8995 plus ttl.
1991 AEROSTAR EXTNED XL, 4.0 6 cyl. automatic, dual AC, all power, Don't miss this one, at $13,495 plus TTL.
1986 CHEVROLET 1/2 TON PICKUP, 6 cyl. Automatic, right miles, nice, extra clean, $6,995 plus TTL.
1987 CHEVY CELEBRITY EW, 6 cyl, auto, AC, tilt/cruise, a real winner for $4,650 plus TTL.
1991 CHEV CAVALIER Automatic, AC, cassette, 4 door, very clean at $7,350 plus TTL.
ORDER A NEW 1994 JUST LIKE YOU WANT FOR NEW YEAR'S DELIVERY!
MOTORCRAFT OIL and OIL FILTER SPECIAL
Includes up to 5 quarts of Motorcraft Oil. Motorcraft Oil Filter and installation. Probes and diesel-equipped vehicles higher.
Repair Order No.
TOTAL SPECIAL PRICE-PARTS AND LABOR
$14.95
VALID OCT. 1993. ANY APPLICABLE TAXES EXTRA.
MOTORCRAFT ENGINE TUNE-UP SPECIAL
Solid state ignition includes: installation of Motorcraft Spark Plugs, inspection of chokes, throttle linkage, spark plug wires and distributor cap, adjustment of idle speed and timing. Autolites, Champions, 3.8L 6 cyl. platinum plugs and dual plug ignition vehicles higher.
TOTAL SPECIAL PRICE -PARTS AND LABOR
4 CYL. $29.95 6 CYL. $35.95 8 CYL. $47.95
VALID OCT. 1993. ANY APPLICABLE TAXES EXTRA.
ALIGNMENT SPECIAL
2-wheel drive only
$24.95
Bandera location only.
VALID OCT. 1993. ANY APPLICABLE TAXES EXTRA.
HOURS:
SERVICE DEPT: 7:30-6:30 Mon.-Fri.; 8-1 Sat.
SALES: 8:30-6:30 Mon.-Fri., 8:30-5 Sat.
NOTICE: Our Service Department is equipped to repair all GM "make new" the above models.
JENNINGS ANDERSON FORD

OCT 27 93

COPY AND FIRST!!

Bandera comes back to dump Somerset

It was a battle of the Bulldogs at Bandera stadium, and the local lads pulled off a win

lead Friday night before
era's defense wrestled
control of the game and
ed the offense to score 30
wered points.

was very proud of the
this team showed," said
n Mike Williamson. "It
l have been easy to get
and discouraged after
scored those three long
downs. But we took a
out and discussed where
ere and what we needed
o get back in the game."

ndera's first priority was
ny Somerset any more
s. They did. Bandera's
se had 95 assists for the
"That means that wher-
Somerset took the ball a
lot of Bandera blue jer-
met them," Williamson
ed.

thought it was one of our
defensive games of the
" commented Williamson.
e from the two long pass-
at they scored on we real-
ut them down. And even
ose passes we had pretty
coverage."

ndera's defense held
d Garcia, Somerset's big
t runner, to 69 yards on
ies. Three of their other
ers were in minus figures
e night.

very one of our defensive
ers deserves praise for

ORE BY QUARTER

dera .... 7 11 13 6 - 37
erset .... 15 7 0 0 - 22

First Quarter
rset- 49 yard pass Mendoza to Navarro(Ortiz kick) 7:34
ra-Santos 56 yard run (Woodland kick) 7:04
rset-66 yard pass Mendoza to Navarro(PAT pass good)4:10

Second Quarter
rset-Ortiz 83 yard fumble ret.(Ortiz kick)9:50
ra-83 yard pass Woodland to Hearn(Santos run)3:45
ra-Woodland 32 yard FG 1:36

Third Quarter
ra-31 yard pass Stroud to Santos(kick failed)7:03
ra-30 yard pass Stroud to Santos(Stroud kick)1:08

Fourth Quarter
ra-2 yard run Stroud(Stroud kick)5:55

TEAM STATS

	Banders	Somerset
Downs	19	9
e-Yards	35-353	45-31
e	7-13-0	11-22-1
ng Yards	179	135
n Yards	58	211
-Average	2-37	3-33
les Lost	5-5	1-1
tie-Yards	4-20	5-27

INDIVIDUAL STATS

ING	ATTEMPTS-YARDS
n Santos	14-150
n Bradford	6-24
Parker	5-52
Moseley	4-11
Mazurek	2-16
y Stroud	4-0
IVING	
Hearn	1-83
Forsythe	1-8
Moseley	1-12
n Santos	4-76
ING	
y Stroud	6-12-0
Woodland	1-1-0

Williamson said. "Our line of Greg Knutson, Bart Byerley, Ryan Gernentz, Dale Martin and Bill Wyman, our ends Lorenzo Molina and Chad Davis, and our defensive backs Matt Mazurek, Aarron Lacey and Brad Pfieffer all were super in stopping a good offensive team. We were especially pleased with our linebackers, Brian Flack and Kyle Woodland. Flack alone accounted for 20 unassisted tackles and 11 assists in the game," he added.

On offense Bandera again got some relentless running from Marlon Santos. Santos rushed for 150 yards on 14 carries for the night. He also caught four swing passes which he converted into 76 more yards. Santos accounted for three of Bandera's TD's, a 56 yard run in the first quarter and a pair of third quarter passes. He also scored a two point conversion.

Bandera's other scoring came from Jason Hearn on an 83 yard pass from Woodland, a two yard QB keeper by Jimmy Stroud and a 32 yard field goal by Woodland. Stroud and Woodland each also added a PAT.

"Our offensive totals for the game were good," Williamson said. "The only thing that slowed us down was ourselves; we fumbled five times and lost all five."

"Individually we felt like we got exceptional production from Hearn, Lacey, Mazurek and Brad Parker at receiver and from Bobby Jones and Knutson on the line. And of course Santos had another outstanding night running," noted Williamson. "We are also very happy at this stage of the season to be getting consistant production from both of our field goal kickers."

"Looking back at the game I early stages of the second half," said Williamson. "We got first possession but fumbled to them. Our defense shut them down and when our offense took over we drove the length of the field to score the go-ahead TD. These young men really kept their poise. I'm proud of them."

Bandera must next face Devine, a very solid team with stong playoff traditions. For both teams it is a "must win" game since each already has one district loss on their record.

Offensively Devine will bring in a balanced and productive attack. Quarterback Tim Gallegos can depend on the running of Trent Rankin or the sure hands of tight end Zack Batone. "They also have a line that gives them good pro- "They will use some trickery to disguise what the offense is doing."

Defensive standouts for the Warhorses are Jesse Garcia at tackle and Bryce Dishman in the secondary. "They also have a couple of real good linebackers," adds Williamson.

In summing up the game Williamson says it will be "a good old classic Friday night high school football game. You have two good teams, both of them needing a win to keep pace in the district." In parting Williamson added" I have tremendous confidence in our young men. They will play a game that everyone will be proud of."

Friday's game will be in Devine's Warhorse Stadium. The game will kickoff at 7:30 p.m.

Truckload Sale!
Metal Mart
Special Purchase!
26 Gauge Sheet Metal
Colors Available
$39.95 square
MM Metal Mart
The Southwest's #1 Consumer Supplier of Metal Roofing
4420 Hwy. 90 E, Uvalde 210-278-9399 1-800-477-7236

JENNINGS ANDERSON FORD
FORD
'WE RENT CARS & TRUCKS!!'
NOTICE: If you are looking for a new or used vehicle and don't see it on our lot, we'll find it for you, If you'll call or come in and tell us what you would like!! ASK FOR CLINT DOWELL, LANCE LEMEILLEUR OR KEN SEALE.
BUY AMERICAN
Test Drive a Ford Turbo Diesel!
FREE Lube with...
NEW--Goodbye 1993's - Hello, 1994's!
USED--1989 FORD F150 SUPERCAB, 6 cyl, 5 speed, tilt/cruise, extra clean, $7995 plus ttl.
1989 F150 SUPERCAB, 6 cyl, 5 speed, pwr steering, pwr brakes, stereo, aux fuel tanks, tool box, a good truck for a great price, $7495 plus TTL.
1993 ESCORT, automatic, AC, stereo, pwr steering, pwr brakes, LX, a rental unit for $8395 plus tt.
1989FORD F150 SUPERCAB LV8, 351 V8, automatic, XLT, two-tone paint, could haul several horses, at $8995 plus ttl.
1991 AEROSTAR EXTNED XL, 4.0 6 cyl. automatic, dual AC, all power, Don't miss this only, at $13,495 plus TTL.
1986 CHEVROLET 1500 PICKUP, 6 cyl, automatic, right miles, AC, extra clean, $4,995 plus TTL.
1987 CHEVY CELEBRITY CL, 6 cyl, auto, AC, tilt/cruise, a real winner for $4,650 plus TTL.
1991 CHEVY CAVALIER Automatic, AC, cassette, 4 door, very clean at $7,350 plus TTL.
MOTORCRAFT OIL and OIL FILTER SPECIAL
Includes up to 5 quarts of Motorcraft Oil. Motorcraft Oil Filter and installation. Probes and diesel-equipped vehicles higher.
Repair Order No.
TOTAL SPECIAL PRICE- PARTS AND LABOR
$14.95
VALID OCT. 1993. ANY APPLICABLE TAXES EXTRA.
MOTORCRAFT ENGINE TUNE-UP SPECIAL
Solid state ignition includes installation of Motorcraft Spark Plugs. Inspection of probes, throttle linkage, spark plug wires and distributor cap. Checking of idle speed and timing. Aerostars, Econolines, 3.8L cars. Platinum plugs and dual plug ignition vehicles higher.
TOTAL SPECIAL PRICE -PARTS AND LABOR
4 CYL. $29.95 6 CYL. $35.95 8 CYL. $47.95
VALID OCT. 1993. ANY APPLICABLE TAXES EXTRA.
ALIGNMENT SPECIAL
2-wheel drive only
$24.95
Bandera location only.
VALID OCT. 1993. ANY APPLICABLE TAXES EXTRA.
ORDER A NEW 1994 JUST LIKE YOU WANT FOR NEW YEAR'S DELIVERY!
HOURS:
SERVICE DEPT.: 7:30-5:30 Mon.-Fri.; 8 Sat.
SALES: 8:30-5:30 Mon.-Fri.; 8:30-5 Sat.
NOTICE: Our Service Department is equipped to repair all GM, "make new" the above models.
JENNINGS ANDERSON FORD

opane Inc.
ountry Pest Control
ropane Dealer
Call Away
751-3388
Lakehills
Open M-F
8 a.m.-5 p.m.

OCT 27 93

Boyle's Market
FOOD & DRUGS
QUALITY PRODUCTS- QUALITY PEOPLE • ESTABLISHED 1907 • BANDERA, TEXAS
MARKET SPECIALS!

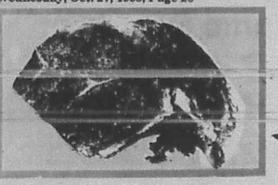
Top Sirloin
Boneless lb. 2.79


Pork Roast
Boston Butt lb. 1.09

Pork Spare Ribs lb. 1.19

Thick-Sliced Bacon
Wright's lb. 1.49

Whitting Fillets lb. 1.49

Hormel Little Sizzlers 12 oz. 99¢
Whole Fryers lb. 69¢
Family Pack Chicken Thighs lb. 59¢
Hormel Chopped Ham lb. 1.39
Beef Tripe lb. 39¢
Pork Feet lb. 39¢



Candy
Nestle's Crunch, Baby Ruth, Butterfinger, Raisinets, 100 Grand, BONUS BAG 13-15 oz. 1.99


Purina Premium
Cat Food 5.5 oz. 5/$1



Totino's Pizza 99¢



Meow for More
Cat Food 20 lb. 6.99

Parade Pinto Beans 4 lb. 1.79
Libby's Chicken/Beef Vienna Sausage 5 oz. 39¢
Campbell's Tomato Soup 10.75 oz. 2/$1
Sno-bol Bowl Cleaner 16 oz. 1.29
Big Red, Cherry 7 Up, Dr Wells Hires , Orange Crush 12-12 oz. cans 2.99
Kraft Macaroni & Cheese 7.25 oz. 59¢
Shedd's Country Crock 3 lb. 1.79

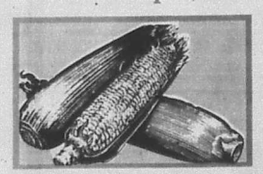
Sweet Corn
ears 4/$1

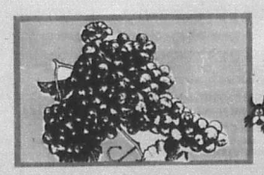
Grapes
Red Seedless lb. 99¢

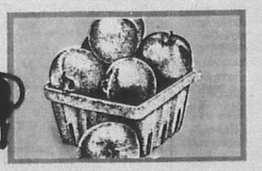
Tomatoes
Salad lb. 49¢

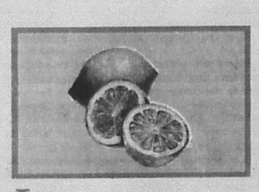
Lemons
ea. 10/$1

Garden Broccoli bunch 79¢
Sweet Potatoes lb. 3/$1
Bell Peppers 4/$1
Red Potatoes lb. 4/$1
Yellow Onions lb. 4/$1
Candied & Caramel Apples ea. 2/$1

Photo Finishing
Express Shipping UPS Service
Full Service Meat Counter
Smoked Meats Fresh Ring Sausage

Sun Mon Tue Wed Thu Fri Sat
25 26 27 28 29 30
31 1 2 3

Prices Effective Thursday, through Wednesday, Oct. 28-Nov. 3 1993.
Quantity Rights Reserved

STORE HOURS: SUNDAY THROUGH THURSDAY 7:30 A.M. TO 8:00 P.M. FRIDAY AND SATURDAY 7:30 A.M. TO 9:00 P.M.

Boyle's Market

FOOD & DRUGS

QUALITY PRODUCTS, QUALITY PEOPLE • ESTABLISHED 1907 • BANDERA, TEXAS



Top Sirloin

Boneless

lb. 2.79



Pork Roast

Boston Butt

lb. 1.09

Pork Spare Ribs

lb. 1.19

MARKET SPECIALS!

Thick-Sliced Bacon

Wright's

lb. 1.49

Whitting Fillets

lb. 1.49

Hormel Little Sizzlers 12 oz. 99¢

Whole Fryers lb. 69¢

Family Pack Chicken Thighs lb. 59¢

Hormel Chopped Ham lb. 1.39

Beef Tripe lb. 39¢

Pork Feet lb. 39¢



Candy

Nestle's Crunch, Baby Ruth, Butterfinger, Raisinets, 100 Grand,

BONUS BAG 13-15 oz.

1.99



Purina Premium

Cat Food 5.5 oz.

5/$1



Totino's Pizza

99¢



Meow for More

Cat Food 20 lb.

6.99

Parade Pinto Beans 4 lb. 1.79

Libby's Chicken/Beef Vienna Sausage 5 oz. 39¢

Campbell's Tomato Soup 10.75 oz. 2/$1

Sno-bol Bowl Cleaner 16 oz. 1.29

Big Red, Cherry 7 Up, Dr Wells Hires , Orange Crush 12-12 oz. cans 2.99

Kraft Macaroni & Cheese 7.25 oz. 59¢

Shedd's Country Crock 3 lb. 1.79

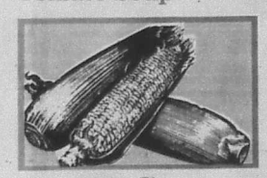

Sweet Corn

ears 4/$1

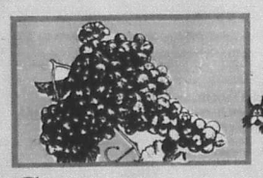

Grapes

Red Seedless lb. 99¢



Tomatoes

Salad lb. 49¢

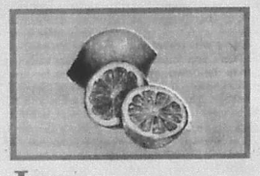

Lemons

ea. 10/$1

Garden Broccoli bunch 79¢

Sweet Potatoes lb. 3/$1

Bell Peppers 4/$1

Red Potatoes lb. 4/$1

Yellow Onions lb. 4/$1

Candied & Caramel Apples ea. 2/$1

Photo Finishing

Express Shipping UPS Service

Full Service Meat Counter

Smoked Meats Fresh Ring Sausage

Sun Mon Tue Wed Thu Fri Sat
26 27 28 29 30
31 1 2 3

Prices effective Thursday through Wednesday, Oct. 28-Nov. 3 1993.

Quantity Rights Reserved

STORE HOURS: SUNDAY THROUGH THURSDAY 7:30 A.M. TO 8:00 P.M. FRIDAY AND SATURDAY 7:30 A.M. TO 9:00 P.M.

OCT 27 93

Homecoming
Medina crowned its royalty
see Page 11 for details.

Inside
Opinion ..... Page 2.
Calendar ..... Page 3.
Church page ..... Page 9.
Business directory .Page 10.
Classifieds ..... Page 12.
Sports ..... Page 17.
Students commended-- see page 10.

Wednesday
Nov. 3, 1993
18 Pages 50¢

The Bandera Bulletin
Our 49th Year, No. 70



ry runner Logan Wheeler has earned a medal in nearly every meet this season, and he captured second place at Saturday's District meet in Castroville. See Page 17.



Chief deputy Herschel Moore checks inside a stolen truck recovered from Medina Lake to make sure it was buried in the lake without a body. Fortunately, it was. However, kind-hearted deputies from the Bandera Sheriff's Department spent several minutes chasing down fish and crawfish and returning them to the lake when the doors were opened and the critters streamed out with the water. The 1988 Ford pick up truck with camper was stolen from San Antonio a year ago. Two fishermen reported seeing a submerged vehicle at the bottom of the lake near the boat ramp. Game warden Ernest Lerma, and Bandera County deputies searched for the truck from a boat, then had it pulled out of the lake so they could investigate. Staff photo by Stephanie Logue

Inside - The Bulletin's Bandera County Hunting Guide!

County citizens urged to keep their water

By Stephanie Logue
Bulletin Staff Writer

Following a community meeting on Monday, Nov. 1 at the Lakehills Civic Center which was attended by close to 300 people, other Bandera County residents are being urged to join the fight to protect their water.

The controversy involves a proposed change in the water permit held by the Bexar-Medina Atascosa W.C.I.D. No. 1 which would allow BMA to market its allotment of 65,830 acre-feet of water per year from Medina Lake for purposes other than irrigation. Currently, BMA does not use its entire allotment. If allowed to sell the water to San Antonio for $56 per acre-foot, some fear the BMA will take their total allotment from Medina Lake regardless of the lake's level at the time, draining it completely.

To demonstrate this, a chart was available at the meeting showing Medina Lake historical lake levels from 1913 to 1989. Water levels in the lake over that period have dropped from full at 1060 mean sea level (MSL) to 940 MSL. It plunged almost to 930 MSL during a period of lows in the 1950s. It has currently dropped enough that some Lakehills residents with shallow wells are experiencing water shortages.

Several individuals attending Monday's community meeting said they were both confused by the meeting and disappointed in the final stand taken by the Springhills Water Management District. Phil Becker defined that stand as one of "having responsibilities and also limits." He said the Springhills Water Management District won't act as a legal party in an actual protest against the BMA but will ask for a public hearing.

Judge Ray Mauer said that he felt Springhills had decided to "sit in the middle" of the water issue and not fight. "They seem to feel like winning isn't feasible. It will take a lot of money and effort...We were waiting to do something as a county because we didn't want to usurp their authority."

County Commissioners have filed a joint resolution with Springhills asking for a public hearing on the proposed BMA water permit change. Mauer says that Bandera County residents need to write individual letters in opposition of the permit change. "They need to tell the water commissioners how the change will affect them. I think they might listen to that."

Three individuals on the state board will determine the outcome of the Medina Lake controversy. The BMA permit change will be approved UNLESS the water commission receives a request for a public hearing. That address is: Claire P. Arenson, Chief Hearings Examiner, Texas

(See WATER, Page 15.)

Barker takes water fight to Sierra Club for support

Bandera County Commissioner Bennie Barker went to Austin as a private citizen and took the Springhills resolution opposing the water permit change by the Bexar-Medina Atascosa W.C.I.D. to the Sierra Club.

Barker said that he will know Saturday if the Sierra Club will decide to join Springhill's fight against the commercial sale of water from Medina Lake for residential use in Bexar County. "The Sierra Club has a good environmental record. We need all the help we can get," Barker said.

"People get scared when you mention 'The Sierra Club.' But I would rather have a full lake with some environmental restrictions than a dry lake with none. The Sierra Club have a lot of political clout and a good environmental record."

City goes to blue flag stage

The City of Bandera is under a blue flag stage water shortage alert. Voluntary water conservation measures are encouraged.

A blue flag is flown in front of the city hall under the American Flag when the static water level in the city wells drops to between 275 and 299 feet below the surface. The purpose of the blue flag is to notify the public of the need for voluntary water conservation measures.

There are no penalties imposed under the blue flag. The water department may advocate the installation of pressure reducers/ water saving devices within homes and businesses. The water department may also reduce pressure in the entire water system.

Hunters Weekend kicks off with 31st Hunters Barbecue

Hunters Weekend kicks off with the 31st Annual Hunters Barbecue. It will begin at 5 p.m. on Friday, Nov. 5 at Mansfield Park.

Entertainment and a hunter's symposium will be held in the show barn at Mansfield Park from 4:30 to 7:30 p.m. The first 1,500 visitors will receive a 50-page camp cookbook and a Bandera souvenir bandana.

Guests to the Hunter's Barbecue will not want to miss a chance to collect a one of its kind camp cookbook with recipes for "Buzzard Breath Venison Chili" and "Road Kill Armadillo."

The annual raffle and auction held during the Hunters Barbecue are an integral part of the function. A new feature this year is the Silent Auction. It is an addition to the Live Auction.

Professional photographer, Harry Bowden, will be one of the guest speakers. He will tell visitors how to hunt wildlife without weapons.

Author Rod Marburger, who has written "King of Deer," will also speak from 6 to 7 p.m. His theme will be the story of antler growth, deer rut and proper nutrition. Marburger is a leading white tail deer researcher.

Derek Rich will talk to the crowd about proper deer harvest. He is a wildlife biologist with many years of experience in exotic and native wildlife and in acting as a hunting guide. Rich enjoys bow hunting as well.

The annual Arts & Crafts show will be held on Saturday and Sunday, Nov. 6 and 7 at the courthouse square. Artists exhibiting will include an 80-year old San Antonio oil painter, Elmo Whitley.

Many items will be available at the Hunters Barbecue. Adams Bar 7 Ranch in Medina has donated a 2 1/2 day white tail deer hunt including lodging and food.

Guns donated include a SKS semi-automatic rancher's rifle from Bandera Gun and Pawn; a 12-gauge shotgun from Wagon Wheel Liquor; a model 94 Winchester ranger rifle from the Starting Gate Lounge, the Stewards of Bandera Downs, and Ted Stokes Racing; and a 30/30 deer rifle from Ince Distributing and Jack and Judy Taylor.

Preston Jennings has donated a one-day white tail deer hunt as well as a turkey hunt. Rhodes Processing has donated a white tail deer processing. Boggy Creek Taxidermy has donated a white tail shoulder mount. Hunting knives have been donated by Buttery's while hunting clothes have been donated by Ted Sudderth Racing.

The Flying L Guest Ranch has donated a two-night stay including meals, golf and horseback riding for two. the Flying L has also donated two golf foursomes.

Tapatio Springs has donated a two-night golf package for two.

The River Front Motel has donated a one-night stay. Fiesta Texas has donated two one-day passes to Fiesta Texas for 1994.

Meals have been donated by Dairy Queen and Sonny's Restaurant in Bandera Lodge.

Country Accents has donated a hand-carved and hand painted rocking horse. Bandera Pargo has donated a meat fork and meat belt buckle. Graphics has donated 500 business cards with logo. Miss Lilly's has donated a portrait sitting for up to four persons.

upcoming events this weekend, see Page 8.

Bandera County says 'Welcome Hunters'

Here's what's happening this weekend

Friday, Nov. 5

Hunters Barbecue - 4:30 p.m. - Mansfield Park.
Medina VFD Barbecue - 11 a.m. - Medina.

Saturday, Nov. 6

Bandera VFD Barbecue - 11 a.m. - fire station
Youth Rodeo Association Dance info - fire station
Bandera County Artists Show - Courthouse Square
Pipe Creek Presbyterian Treasures Old & New - 9 a.m.
Pipe Creek Trading Post - Christmas Show & Sale
Sunday, Nov. 7
Bandera County Artists Show - Courthouse Square
Pipe Creek Trading Post - Christmas Show & Sale

Expanded phone service in effect

Bandera County residents may have been surprised this week when they dialed a friend's number. Expanded telephone calling went into effect Wednesday, Oct. 27, for Bandera, Pipe Creek and Medina Lake customers.

The toll-free service allows those who request the service to make calls to San Antonio without paying a long distance charge. Customers who use that service will pay an extra amount on their monthly bills, however.

Technological reasons made it necessary for those subscribing to the toll-free plan to change their phone numbers, says telephone company spokesman Tim Tippit.





Senior Aarron Lacey, left, led the Bandera Varsity Boys Cross County team at the Dis-

country action please turn to Pages 17-18.

NOV 03 93

Opinion

Letters to the editor

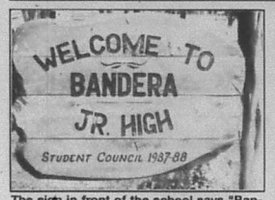

The sign in front of the school says "Bandera Junior High School," but all other references to the facility call it "Bandera Middle School." This letter writer asks just what the name of that campus is...

She has an inquiring mind

Dear editor:

Has there been an official name change for what has long been known as "Bandera Junior High School?"

If not, why does the paper keep referring to it as Bandera "Middle" School? Or has there been a new school built by that pushy school board without letting the taxpayers know about it?

Also, people down Bear Creek Road live in Castle Lake (not Lakes) Subdivision. There is only one lake and it's not too big!

Yours for the preservation of Bandera County history through the use of correct names,

Carolyn B. Edwards, Chairman
Bandera County Historical Commission

He quotes firearms statistics

Dear editor:

According to statistics, of the 83,000 accidental deaths reported in 1992, 40,300 involved motor vehicle accidents; 12,400 involved falls; 5,900 involved some type of poisoning; 4,300 involved drowning; 4,000 involved fires and burns; 2,700 involved suffocation by ingested objects; and 1,400 involved firearms.

Also, on the average, there is a 1,400 percent difference between the states with the least amount of "gun control" and the states with the most amount of "gun control."

The District of Columbia has a 100 percent complete ban on firearms ownership. It has zero gun stores. It also has a murder rate of 80.6 per 100,000.

North Dakota has open firearms ownership for just about anyone, and a murder rate of 1.1 per 100,000. That's almost 8,000 percent difference.

Ask your anti-gun senator and representative to prove that assault weapons are used more often in crimes than other firearms. And insist on an answers with proven facts. None have been able to, yet. Make them eat their lies that guns are only used to kill people.

Because the facts are by the FBI, 99 percent of so-called assault rifles are not used in crimes. They actually make great self- and home-defense firearms, as well as being great for recreational target plinking and predator control.

So-called assault rifles are also safer in the home with small children because it takes greater effort to work the action, to load the first round. Semi-auto rifles have stiff action springs to overcome, which small children are not capable of doing.

John Towers
Pipe Creek

Take care of pets, she says

Dear editor:

My husband and I breathed a sigh of relief as October rolled in. We only had one kitten and two dogs "dumped" on us this year. The rabies clinic was coming up in a week and a half. Our three additions were sleeping through the night and eating on a realistic schedule. Help! We got the third puppy two days before the other three critters were scheduled to make their maiden voyage into Bandera to be vaccinated. I actually saw "the man in the van" toss that puppy. I could not, however, get his license plate number. I will get it if he is stupid enough to come back up here.

This brings three points to mind. First, our county vet is kind enough to make vaccinations available to us at a reasonable price twice a year. I say reasonable because I got three animals done for less than the traveling vet charges me for one. All animals need to be vaccinated. This service is a privilege I hope all of us are taking advantage of. Second, there is a way for you to "fix" your animals without going to the Poor House. Call Man:Beast (210-590-7387) and ask for a spay and neuter coupon. This coupon will enable you to have your animals "fixed" for as little as $20 at participating vets.

Third, please call the sheriff if you see an animal being "tossed" or "dumped". It is time for us to tell the idiots south of us that we do not want their "mistakes" out here.

That is a three pronger also. The owner made the mistake of getting a dog or cat in the first place. The owner made the mistake of not "fixing" the animal. The owner made the mistake of not disposing of the litter properly. Truthfully, the owners should be shot instead of the babies!

A helpful hint for your flea problems. Put a cupful of apple cider vinegar in your animals' water. It won't solve the problem, but it sure helps. The vinegar creates an odor that fleas seem not to like. (It worked for us the one year that we did not get any dumpees). Also, be aware that the fleas get into your carpets. They need to be treated when you dip your animals to be really rid of the problem.

If any of you find yourself wanting a pet, please save your money and adopt an orphan. Most of them are mixed breeds, and they are generally healthier than the pedigrees.

Susan Hooker
Pipe Creek

Nowhere but Bandera!

Dear editor:

At a filling station a nicely dressed woman with beautifully coiffured white hair gets out of a beat up old truck with garbage cans in the back and starts pumping gas in the tank.

Down the street, a girl wearing worn out scuffed up boots, jeans with holes in them and uncombed hair gets out of a shiny new Lincoln.

And on the sidewalks are the snow birds - the woman always smiling and cheery, so happy to out of housework, responsibilities, family troubles, and the man a half-step behind, a little bewildered, trying to adjust to no job, no business, no family, no home.

It could happen only here -

Grace Kitzman
Bandera

They will honor veterans

Dear editor:

We at the Middle School of Bandera are proud to announce an assembly to honor the Veterans of these United States of America. Nov. 11 at 10 a.m. in the gymnasium of the Middle School we plan to honor our proud veterans on their day.

The students, faculty, and administration send this personal invitation to attend and be honored by the school district and the community. Come and be a part of your celebration in honor of you and your gallant efforts in defending our freedom.

Seating for our veterans and spouses will be on the floor of the gymnasium. A reception with refreshments will follow the assembly in the gymnasium. Please honor us with your presence and let us show our appreciation for your dedication.

Robert S. Weyman, principal
Bandera Junior High School

(See MORE LETTERS, Page 15.)

The Bandera Bulletin
P.O. Box 697, Bandera 78003-0697.

Entered as second class matter and postage paid at Bandera, Texas. Postmaster: Send address changes to The Bandera Bulletin, P.O. Box 697, Bandera, Tx. 78003. Office location: 1105 Cedar St. Phone (210) 796-3718.

Annual subscription rates: $14 in Bandera County, Mico and Utopia; $17 elsewhere. Mail subscriptions are payable in advance.

UPS: 040-980. © All material copyrighted. The entire content of each issue of The Bandera Bulletin is protected under the Federal Copyright Act. Reproduction of any portion of any issue will not be permitted without the express permission of The Bandera Bulletin.

Published weekly on Wednesday by
Hill Country Newspapers, Inc.
Dan Sandidge ..... Publisher
Janna Sandidge ..... Editor
Stephanie Logue ..... Staff Writer
Carolyn Edwards ..... Advertising Production
Don Steele ..... Advertising Sales
Rose Cade ..... Classified, Production
Special contributors: Astrid Box, Bud Ciarlo, Nettie Dean, Bungy Hartshorn, Lynn Scotty, Peggy Tobin, Mada Wedgworth, Marti Hampton, and Lyndell Williams.

This newspaper reserves the right to reject any advertisements. Errors in advertising or editorial material will be corrected upon being brought to the attention of the editor and publisher. The newspaper is not responsible for errors in advertising after the first publication of the ad.

AWARD WINNER
Member Texas Press Association
South Texas Press Association,
County Chamber of Commerce.

Bandera through the years...



In the 1930's, Orville Weir worked at Tom Robinson's Bandera eating establishment. The cafe, which in later years was called the Lariat Cafe, was located just off Main, on Cypress Street, current home of Texas Hill Country Rocker.

State Capital HIGHLIGHTS

By Lyndell Williams and Ed Sterling
TEXAS PRESS ASSOCIATION

Gov. Ann Richards said her trek to Washington last week to recoup Texas' investment in the now-defunct superconducting super collider was successful.

Although a specific dollar amount was not discussed, Richards said Energy Secretary Hazel O'Leary "clearly understood that the obligation was there" and during their meeting pledged to satisfy it. Included are bond indebtedness, highway construction and miscellaneous expenses.

During a later meeting with President Clinton at the White House, however, the governor did not receive so clear a pledge.

"We talked about the needs of Texas...He understood exactly what I meant," Richards said, adding that the president indicated "he would do his very best for us."

Although the state has allocated about $400 million to the collider to date, Richards did not specify exact amounts Texas expected to receive.

O'Leary is expected to fly to Dallas on Nov. 11 to examine the collider site and assess the Department of Energy's options.

Judge Tosses Indictments

State District Judge Mike Lynch last week threw out charges against U.S. Sen. Kay Bailey Hutchison because hers were among hundreds of tainted indictments by a Travis County grand jury.

The indictments were nullified after it was discovered that a member of the grand jury had been charged with writing bad checks. Texas law forbids citizens charged with a felony to serve on a jury panel.

Prosecutors from the Travis County District Attorney's office have moved forward, outlining allegations before a second grand jury. The development casts doubt as to whether the case would be tried before the year's end.

Hutchison's defense lawyers had sought a Nov. 29 trial date. The candidate filing deadline for the Senate seat is Jan. 3. The defense has voiced concern that delaying the trial would damage the senator's re-election bid.

Hutchison and two of her former treasury department employees were indicted in September. Charges against Hutchison include misusing state equipment and personnel and destroying computer files to hide evidence of wrongdoing during her tenure as state treasurer. She resigned from the office in June after winning a special election to the U.S. Senate.

Mattox Files for Senate

Former Texas Attorney General Jim Mattox last week filed as a candidate for the U. S. Senate, seeking the Democratic Party's nomination for the seat held by Sen. Hutchison.

Dallas businessman Richard Fisher, a Perot-styled Democrat, filed earlier.

Known for his feisty campaign style, Mattox said he would be tough on crime and would focus on health care.

Still considering a run for Hutchison's Senate seat are Democratic U. S. Reps. John Bryant of Dallas, Jim Chapman of Sulphur Springs and Mike Andrews of Houston.

guest editorial — Carolyn Edwards

This week I got a diploma of sorts that means a great deal to me, and I hope, to my children.

It was a certificate signifying the completion of an eight week course of study called Systematic Training for Effective Parenting, or STEP.

All of us involved in the class reached the final session convinced that all parents ought to take the course, that in fact it ought to be required--say, along with Lamaze classes, before people become parents.

In any relationship, we all tend to fall into ruts of complacency, boredom, tension, and other negative behaviors. This is especially true of the parent-child relationship. The STEP program can help eliminate or change these negative behaviors.

All caring parents are concerned for their children and hope and pray that they will grow up to be responsible adults that they can respect and like.

All caring parents also make mistakes in the raising of their children.

And we worry that our own inabilities will condemn our off-spring to drug addiction and juvenile delinquency.

The STEP program encourages parents to be forgiving of themselves and the mistakes they may have made and will probably continue to make in the raising of their children.

The STEP program encourages parents to look at their parenting behaviors objectively and make adjustments where necessary.

Teaching discipline, building self-esteem, recognizing the warning signs of addictive behavior, and improving communication skills are some of the tools given to parents in the STEP program.

The course was conducted by juvenile probation officer, Frank Garcia, with the assistance of Chris Watkins from the Texas Department of Mental Health. We were a group of parents of ADD-ADHD children and Chris was able to give us many personal insights into the special challenges we had to be faced in raising an attention deficit child.

The most wonderful thing about the course? It's parenting skills

that could be reduced by better parenting, contact Frank at the Juvenile Probation Office at 796-7377. The office is located at 1207 Cottonwood. The course takes a couple of hours, once a week.

Frank will schedule a course whenever he has best eight weeks of your child's life!

Write to them.

President Bill Clinton
The White House
1600 Pennsylvania Ave.
Washington, D.C. 20500

Vice President Al Gore
Executive Office Building
Washington, D.C. 20501

U.S. Sen. Kay Bailey Hutchison
703 Hart Senate Office Building
Washington, D.C. 20510
(202) 224-5922

U.S. Sen. Phil Gramm
370 Russell Senate Office Building
Washington, D.C. 20510
(202) 224-2934

U.S. Rep. Lamar Smith
2443 Rayburn House Office Building
Washington, D.C. 20515
(202) 225-4236
ALSO: 1100 NE Loop 410 Suite 640
San Antonio, Texas 78209
210-821-5024

Gov. Ann Richards
State Capitol, Room 200
Austin, Texas 78711
(512) 463-2000

Lt. Gov. Bob Bullock
P.O. Box 12068
Austin, Texas 78711
(512) 463-0001

P.O. Box 12068
Austin, Texas 78711
(512) 463-0125

State Rep. Dist. 73 Bob Turner
P.O. Box 2910
(512) 463-0544

Treasures Old & New Nov. 6 at PC church

The Pipe Creek Presbyterian Church will hold a building fund raiser, Treasures New and Old sale, on Saturday, Nov. 6. A rummage sale, bake sale and craft sale will be a part of the day's activities.

Items will include those which would make good holiday gifts such as special jams and jellies. Among these will be: mesquite bean, prickly pear, paradise pear and jalapeno.

A variety of mixes, packaged in unique decorative containers will also be sold as gift items. These include: brownie, muffin, pancake, corn bread, gingerbread, hot chocolate, spiced tea and capucinno mixes. Herbed vinegars and black bean and nine-bean soup mixes will also be on hand.

Special craft items range from advent calendars, bread cloths, photograph album covers and cannister covers to: potluck food carriers, wall hangings, tole painting, hair ribbons and Santa Claus pins. The children of the church have created their own business, "A Little Bird Told Me Enterprises." They produce greeting cards, flower pots and Christmas ornaments.

A bake and dessert sale will also be held. Shoppers can freeze cakes, pies and cookies until they need them for the holidays.

The church-sponsored Boy Scout troop will have a food booth to raise funds for their activities. They will prepare a fast-food section for hungry shoppers.

The Pipe Creek Presbyterian Church is located on Highway 16, one mile west of the FM 1283 intersection. for more details, call Patsy Small at 535-4009.

Attorney moves office to Main

Attorney Philip Meyer has relocated his office to 404 Main Street in Bandera, from its former location at the corner of Cedar and 11th Streets.

Meyer occupies the main office in the building that also houses Dorothy Darden's real estate office.

The attorney said that the new office location has more space and more privacy for his consultation with clients. He also said the location is more convenient, more visible, and is within easy walking distance of the Bandera County courthouse.

Meyer's office secretary is Alesia Mattson.

Medina VFD hosts BBQ

The Medina Volunteer Fire Department will host a noon meal, a barbecue to go, on Friday, Nov. 5 in downtown Medina. Serving begins at 11 a.m.

Barbecue will be to go only. The $5 cost purchases brisket, beans, potato salad, pickles, onions and coffee or ice tea. Desserts are available for an extra charge. All proceeds go to benefit the volunteer fire department.

November 1993

A statistical outlook

Last Quarter Moon Nov. 7 **Veterans Day, Nov. 11**

Plant root crops, plant flowers, prune to encourage growth: Nov. 4, 5; destroy weeds: Nov. 6, 7; set hens & incubators: Nov. 1-6; excellent fishing through Nov. 11.

Warmer days due to cool for the weekend

Mostly cloudy skies, lows in the 40s and north winds Wednesday will give way to fewer clouds, temperatures reaching into the 60s and 70s and lessening chance of rain Thursday and Friday. Weekend skies are due to be clear and cold, with a low Saturday near 30, and a low Sunday in the 20s.

Clifton Jansky will be featured at 'Fall Festival at the Farm'

Fajitas, a hayride and the music of Clifton Jansky will be featured at the "Fall Festival at the Farm," Saturday, Nov. 6 from 4 to 10 p.m. sponsored by Bandera United Methodist Church. More than 200 youths from area churches have signed up to attend the event, according to BUMC youth coordinator Eric Stutes. Jansky, a well-known artist, has had a Christian singing ministry since 1989. Before that time, he performed country music, and wrote many songs, including "Amarillo By Morning."

Public invited to Medina 'New World Forum' event

Those interested in public education are invited to the New World Forum on Nov. 11 from 7 to 9 p.m. at the Medina School cafeteria.

Following the meeting, a message will be sent to the Texas Education Agency and to the Texas Legislature on what skills and knowledge parents want public schools to provide for their children.

Questions asked and discussed at the meeting will include: what skills and knowledge children need when they finish high school; what skills and knowledge parents have that have helped them the most in higher education or on a job; and what skills and knowledge college freshmen need to be successful in college.

Roberson will perform Nov. 15 in Arcadia Theater benefit

Gene Roberson will hold a pops organ concert on Monday, Nov. 15 at 7:30 p.m. at the Yo Ranch Hotel on Sidney Baker Street in Kerrville. The event benefits the Arcadia Theater.

The concert will be held in the Live Oak Room at the Yo Ranch Hotel. Tickets for adults are $7. Tickets for those 18 and younger are $2.

Additionally, a free organ and keyboard workshop will take place on Tuesday, Nov. 16 at 9:30 a.m. at the Y-O Ranch Hilton. Hobbyists, students, church organists and those who would like to learn are invited. Tickets are available at the First National Bank, the Hummingbird, and at the door.

Sheriff's report

The Bandera County Sheriff's Department answered 61 calls for service during the week of Oct. 25 through Oct. 31.

One call each was received for: attempted burglary; fraud; Felony arrest; criminal mischief; recovery of stolen vehicle; loose livestock; overdose; fire call; forgery; trespassing; and natural death.

Other calls included: misdemeanor theft, 2; dogs killing livestock, 2; assist EMS, 2; traffic hazard, 2; disturbance, 3; minor vehicle accident, 3; suspicious vehicle, 4; public assist, 5; burglary, 6; Misdemeanor arrest, 8; and suspicious circumstance, 9.

Two fishermen reported seeing a vehicle under water near the boat ramp in Medina Lake on Oct. 26. Sheriff's deputies and game warden Ernest Lerma investigated and recovered a 1988 Ford pick up truck which had been stolen from San Antonio a year ago.

A Beaumont resident discovered that his hunting camp, just north of Bandera, had been broken into within the past two months. He reported it to the Sheriff's Deparment on Oct. 27. Food and drink, valued at around $100 was reportedly stolen.

On Oct. 29, a San Antonio resident discovered that a utility building at his weekend residence in Lakehills had been broken into. A pair of cymbals were stolen. The victim believed he knew who had stolen them.

An Austin resident reported the burglary of a weekend home at Medina Lake on Oct. 30. A microwave, rifle and fireworks were among items taken sometime within the last six weeks.

On Oct. 30, a Bandera resident reported that a storage building at the site of their new home (which is under construction) had been broken into. Two ceiling fans were stolen.

Also on Oct. 30, a San Antonio resident found his weekend place near Bandera had been burglarized. A microwave, desk and western hats were reported missing.

On Oct. 31, a Bandera area resident reported that his storage building had been broken into. A generator and some saws were taken.

William Owens, 30, of Bandera was arrested on Oct. 26 for DWI, first offense.

Clifford Hampton, 28, of Lakehills was arrested on Oct. 27 on a Felony charge of Motion to Revoke Parole.

We're ready for a spectacular Fall tour season...

with San Antonio city tours, Mexico shopping and sightseeing trips and many other upcoming trips.

Si Texas Tours

FOR RESERVATIONS AND INFORMATION
210-796-4746
P.O. Box 1958
Bandera, Texas 78003 70-1tc

Fall Color Trips
Christmas Lights

Glamour Photos
COMING TO:
SPECIAL EFFECTS
903 13th St.
at the Y on Kerrville Hwy.
Bandera 796-7245
Nov. 13!
Come as you are. Our professionals help you fashion the image you wish to project. Using the secrets of high fashion photography, we guide you through your private portrait sitting. Together we create a lasting image.
After
Before
Reserve your sitting time TODAY!
Limited Offer $20 Advance Purchase
Fantasy Portraits

6TH ANNIVERSARY!
Thank you for your support! Come join us for Cookies and
Braun Drug
210-796-7701 1114 Main
Diane Braun, Pharmacist/Owner

Calendar

Wednesday, Nov. 3

Sunrise 6:49 Sunset 5:45

COSCT-WIC Women, Infant, Children Nutritional Program, office on Cottonwood, 9 a.m., 1 p.m.
Hill Country Council on Alcohol and Drug Abuse, free confidential assessments for substance abuse, 1207 Cottonwood. 1-800-826-5436.
Immunization Clinic, 1207 Cottonwood, 9-11 a.m.; 1:30-4 p.m.
County Agricultural Stabilization & Conservation Service Committee, Old Courthouse, Bandera, 9:30 a.m.
United Methodist Church Women, Lakehills United Methodist Church, 1:30 p.m.
Baptist Women of Medina, 6 p.m.
Bandera Electric Co-op Board of Directors.
Alcoholics Anonymous, Lakehills, 29th Street, 8 p.m.
Alcoholics Anonymous, Bandera, 1301 Mulberry, Noon & 8 p.m.
Low Impact Exercise, 8:30 a.m.; Table Games, 9:30 a.m.; German Study, 10 a.m.; Table Games, 1 p.m.; Silver Sage Corral.

Thursday, Nov. 4

Sunrise 6:49 Sunset 5:45

Immunization Clinic, Lakehills American Legion Hall, 1:30-4 p.m.
Quilting Bee & Crafts, American Legion Post 157, 10 a.m.
Bluebonnet Extension Homemakers, 2 p.m.
Alcoholics Anonymous, 1301 Mulberry, 7 p.m.
Line Dancing, All ages, Silver Sage Corral, 7 p.m.
Lakeshore VFD Training, Firehall, 7 p.m.
Medina OES Chapter 988, 7:30 p.m.
Disabled American Veterans #69, General Meeting American Legion Hall, Bandera, 7:30 p.m.
Table Games, 1 p.m.; Silver Sage Corral.

Friday, Nov. 5

Sunrise 6:50 Sunset 5:45

Medina VFD Brisket Barbecue, downtown Medina, 11 a.m.
Hunters Barbecue, Mansfield Park, 5 p.m.
St. Victor's Altar Society, 9:30 a.m.
Jolly Elders, Medina Baptist Fellowship Hall, 11 a.m.- 4 p.m.
Racing, Bandera Downs.
Bingo, American Legion Hall, Bandera, 7 p.m.
Alcoholics Anonymous, Bandera, 1301 Mulberry, Noon & 8 p.m.
Low Impact Exercise, 8:30 a.m.; Bridge, 9:30 a.m.; Table Games, 1 p.m.; Melodiers Sing Along, 5 p.m.; Silver Sage Corral.

Saturday, Nov. 6

Sunrise 6:51 Sunset 5:44

Castle Lake VFD Turkey Shoot, at the firehouse, Bear Creek Road, 10 a.m.
Arts & Crafts Show, Courthouse Lawn, Bandera.
Bandera VFD Chicken/Sausage Dinner, 11 a.m.
Pipe Creek Presbyterian Church Building Fund Raising Rummage, Crafts and Bake Sale, Little Rock Church, Pipe Creek, 9 a.m.
Racing, Bandera Downs.
Hunters Turkey Dinner, St. Victor's Chapel, Lakehills, 5 p.m.
Alcoholics Anonymous, 1301 Mulberry, 7 p.m.

Sunday, Nov. 7

Sunrise 6:52 Sunset 5:43

Arts & Crafts Show, Courthouse Lawn, Bandera.
Racing, Bandera Downs.
Bingo, St. Stanislaus Catholic Church, 6:30 p.m.
Alcoholics Anonymous, Bandera, 1301 Mulberry, 8 p.m.

Monday, Nov. 8

Sunrise 6:52 Sunset 5:43

Bandera County Commissioners Court, Courthouse, 9 a.m.
Medina Lake Volunteer Fire Department Auxiliary, New Central Firehouse, 10 a.m.
Bandera Extension Homemakers, 2 p.m.
Flying L Mixed Foursome Scramble, 5:30 p.m.
Bandera City Council, Municipal Building, 7 p.m.
Bandera Optimist Club, Econo Lodge, 7:30 p.m.
Bandera Masonic Lodge #1123 AF & AM, Masonic Lodge, 7:30 p.m.
CCRA Board Meeting, Marshall Ranch, 8 p.m.
Alcoholics Anonymous, Bandera, 1301 Mulberry, Noon & 8 p.m.
Low Impact Exercise, 8:30 a.m.; Weaving, 9 a.m.; Arts and Crafts, 10 a.m.; Sketching, 1 p.m.; Table Games, Puzzles, etc. 1 p.m.; Silver Sage Corral.

Tuesday, Nov. 9

Sunrise 6:53 Sunset 5:42

Flying L Ladies Golf Assoc. 12:30 p.m.
Commodities Issue, Bandera, Medina, 1-4 p.m.
Williams Creek Extension Homemakers, 2 p.m.
Alcoholics Anonymous, 1301 Mulberry, 7 p.m.
Bandera ISD Board Meeting, High School, 7 p.m.
Bingo, Lakeshore VFD, Wharton's Dock Road, 7 p.m.
Medina Rotary Club, Youth Center, 7:00 p.m.
Medina Lake Volunteer Fire Department Business Meeting, Firehouse, 7:30 p.m.
Pipe Creek VFD Ladies Aux., Firehouse, 7:30 p.m.
Bandera Chapter 643 O.E.S. Meeting, Lodge Hall, 8 p.m.
Weaving, 9-12 a.m.; Quilting, Group Oil Painting, 9 a.m.; Auto/Harp Melodier Practice, Ceramics, 10 a.m.; Table Games, Puzzles, Dominoes, Cards, 1 p.m.; Silver Sage Corral.

Wednesday, Nov. 10

Sunrise 6:54 Sunset 5:41

Hill Country Council on Alcohol and Drug Abuse, free confidential assessments for substance abuse, 1207 Cottonwood. 1-800-826-5436.
Immunization Clinic, 1207 Cottonwood, 9-11 a.m.; 1:30-4 p.m.
Commodities Issue, Lakehills, American Legion Hall, 1-4 p.m.
Medina Rose Garden Club, Garden Center, 2 p.m.
Friends of the Library, Bandera County Library, 2 p.m.
Bandera Youth Rodeo Assoc. Gen. Membership Meeting, Bandera Bank Community Room, 7 p.m.
Bandera Volunteer Fire Department and Auxiliary, Firehouse, 7 p.m.
Alcoholics Anonymous, Lakehills, 29th Street, 8 p.m.
Alcoholics Anonymous, Bandera, 1301 Mulberry, Noon & 8 p.m.
Farm Bureau Board of Directors, Farm Bureau Office, Bandera, 8 p.m.
Low Impact Exercise, 8:30 a.m.; Table Games 9:30 a.m.; German [illegible] Silver Sage Corral.

American Cancer Society offers local service

The American Cancer Society (ACS) in Bandera County offers a variety of services, free to cancer the patient's physician. Anyone needing more information on these services may call

NOV 03 93

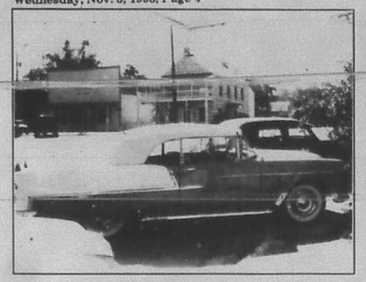

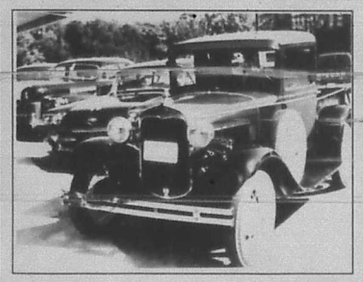

A trip down Memory Lane... 'auto reminiscence' of days past

Bandera residents enjoyed the brief visit of the Fredicksburg Vintage Car Club on Oct. 26. The club has 47 members and takes tours each spring and fall. Not all the members were present for Tuesday's tour through Bandera. Members said they "played hookey from work to take a last fling before bad weather." The car buffs run across the vintage machines in all conditions from "basket cases to cars a little old lady kept in her barn all these years" and restore them. Their yearly tours begin in Fredicksburg, then travel through Cain City: Grapetown; Comfort; Camp Verde; Bandera; Medina; and Center Point before heading back to Fredicksburg.

Ken's Two Propane Inc.
New Bandera Location:
Hwy. 16 West next to Hill Country Pest Control
Your Full Service Propane Dealer
★ **Bottle Filling**
★ **R.V.**
★ **Motor Fuel**
★ Senior Citizen Discounts
★ Cash Discount
★ Lease Tanks Available
Now With 2 Locations
We're Just A Phone Call Away
796-3057 Bandera Open M-F 8 a.m.-5 p.m. Sat. 9 a.m.-1 p.m.
751-3388 Lakehills Open M-F 8 a.m.-5 p.m. Bottle-Filling Station Now Open

Pipe Creek EMS sale 'a success'

Publicity chairman Bennie Honaker says that the recent Pipe Creek EMS barn sale was a success because the "community really pulled through for us again." The sale raised $2,820.15.

"The community did a great job of donating everything imaginable for our sale," Honaker said. "The ladies provided scrumptious baked goods making this our best garage sale ever."

Honaker said that Helen McKandles has been in charge of every garage sale the EMS support team has held. He said she deserves a big "thank you!" He also said the Carpenters, Jackie, Sandy and Anita earned special appreciation.

Money raised from the October 9 barn sale will be used to complete the kitchen and bathrooms. He said a future open house to celebrate Christmas and let the community learn more about their EMS team was a possibility.

The two newest ECAs in the Pipe Creek unit are Bill Lowman and Bennie Honaker. Lowman has since moved to Pipe Creek. Three more ECAs will be received from the current class and should be functioning by the end of the year.

Holiday Shoppe
and Chili Luncheon
Saturday, Nov. 13
Bandera United Methodist Church
It all begins at 9 a.m.!

Your Basic Bandera

Peggy Tobin

It is good to hear that our mayor, the Hon. Raymond Adamietz, went to Austin late last summer and persuaded Parks and Wildlife to grant an extension on state support of Bandera's river park. Delays on a project like ours are always inevitable, especially in old Bantucky where apathy and hostility to any kind of civic accomplishment often rage out of control, as Molly Ivins would say. We all owe a standing "O" to the public-spirited members of the city council and the community who have hung in there with saving Bandera's unique river bend and now are finally about to get it done.

Perhaps because there wasn't much news during spring and summer on the progress of the park, there has not been as much folding money in the jars Johnny Boyle so kindly keeps on his check-out counters for contributions. But there was a record number of pennies dropped in when we tallied the summer take—2,004 to be exact. OK, so we know that is only 20 dollars and 4 cents, but a roll of pennies here and a roll of pennies there and soon you're talking about real money!

Actually the total amount turned in at City Hall in October was in excess of 120 dollars. Sometimes the amount is much less. People still care. One thing we have noticed is that more dimes are contributed than formerly. That is because, no doubt, you can't buy anything for a dime anymore. Quarters are the coin of the realm.

We're really cheating to accept any and all kinds of dinero in our park jars. Kids in San Antonio covered the entire floor of the gym at Tech High School with only pennies to support the construction of the downtown Children's Park.

And up in Bailey, Colorado, teachers at Deer Creek School a couple of years ago found a unique way to raise money for the nearby High Creek Fen Preserve of the Nature Conservancy and teach children the true meaning of the term "One Million".

With laps around the gum, household and ranch chores all paid for in pennies, the Fen Kids worked for fifteen months. The coins covered their school gym and most of the adjoining cafeteria. A very patient and cooperative local bank counted out three tons of pennies and wrote out a check for $10,000.

High Creek Fen is a cold wetland in the Rockies guarding rare plants, relics of an ancient time 8,000 years ago. Our river bend is older than that but not as rare, being a typical microcosm of the limestone Balcones canyonland. But it is worth just as much, even if we still haven't, even with quarters and dollar bills, taken in $10,000 at Boyles Market.

KEEP THEM PENNIES DROPPIN' IN!

Frost can cause prussic acid poisoning

Livestock should not be allowed access to wilted material until it has dried completely, Warren Thigpen advises local ranchers

The first frost his most of Bandera County this past weekend. This could lead to prussic acid poisoning in livestock since the county has had enough moisture to produce certain pasture grasses and forags, according to Warren Thigpen, Texas Agricultural Extension Service county agent.

While many plants contain the toxic material that causes poisoning, the greatest culprits are Johnson and Sudan grasses and sorghum or hybrids of these that cause the highest mortality if livestock graze them after a heavy frost.

"The most dangerous time for the grazing of these plants is following frost when the plant material begins to wilt", said Thigpen.

Livestock should not be allowed access to the wilted material until it has dried completely following three or four days of good sunlight. New plant growth usually becomes nontoxic and can be grazed within 10 days to two weeks following a rain Thigpen said.

Prussic acid poison acts rapidly and can kill animals within minutes. In most acute cases, animals become affected within 10 to 15 minutes after eating toxic material and can die in two to three minutes.

Symptoms may include a brief period of stimulation followed by depression and paralysis. Signs of colic may be present. Stupor (loss of sensibility), difficult breathing and frequent convulsions may result. Death is caused by suffocation since oxygen remains in the blood and is not exchanged to the tissues, Thigpen said.

The key to prevent prussic acid poisoning in livestock is to be aware of plant materials that may cause poisoning and then keep cattle from grazing such plants until a safe period of time has passed, said Thigpen.

Bandera County sheep and goat producers will get a 'break'

Bandera County sheep and goat producers will receive 1993 Wool Act payments in April and have won a two-year reprieve from the repeal of the Wool Act.

Both State Senators and representatives de la Garza, Stenholm, Smith, Bonilla and Edwards supported the effort to avert Bryan's (D-NV) amendment to completely repeal the Wool Act. They helped Texas ranchers obtain the 1993 payment.

Payments will be scaled down by 25 to 50 percent in 1994 and 1996. They will be eliminated at the beginning of the marketing year in 1996. But the compromise of Bryan's bill gives sheep and goat producers time to make critical management decisions so they can meet immediate financial commitments.

Utopia students tour

Egyptian mummies were the highlight of the day when students from Utopia schools traveled to a San Antonio museum. The students also enjoyed the Southwestern Bell Exhibit of 20th century (modern) art, many European portraits, and beautiful silver serving pieces from Ireland. But, they report that they "really liked" that "glass elevator". The mus um is the old Lone Star Beer Brewery, restored on the outside but newly renovated inside. Their teacher was proud of their perfect behavior.

ANCIRA CLEARANCE!!
IN BOERNE
1994 GMC SIERRA "SPECIAL" PICKUP
Wideside body w/A/C, AM/FM cass. and 4.3 Liter, V-6 eng.
Stock #4003
MSRP.....$14,573
Rebate.....$500
Ancira Dis...$1,185
sale $12,988
Free Black & Decker Tool Kit w/purchase of any new GMC Truck, Suburban or Van
SPECIAL "PRE-OWNED" Your Choice
4.3L, auto, A/C, stereo cass., PW, PL, cruise, tilt, 0% A.P.R. available
ONLY $14,988
All rebates to dealer. Prices are plus Tax, Title and License.
MOTOR ANCIRA
SAN ANTONIO Proudly Texan

Seewald
Land Surveying
Wayne A. Seewald
Registered
"Land Surveying
"Land Development
506 N. Live Oak
Boerne, Tx. 78006
Home 249-3235

PUBLICATION COPY — COMMERCIAL AND SAVINGS BANKS
CONSOLIDATED REPORT OF CONDITION (including Domestic and Foreign Subsidiaries)

LEGAL TITLE OF BANK: First State Bank
PO Box 308
Bandera, Texas 78003-0308
STATE BANK NO: 677-34
FEDERAL RESERVE DISTRICT NO: 11
CERT NO: 49 09301
CITY: Bandera | COUNTY: Bandera | STATE: Texas | ZIP CODE: 78003-0308 | CLOSE OF BUSINESS DATE: September 30, 1993

Dollar Amounts in Thousands — RCFD | Thou

ASSETS
1 Cash and balances due from depository institutions: a Noninterest - bearing balances and currency and coin 0081 1,192 1a; b Interest - bearing balances 0071 1,182 1b
2 Securities 1,800 2
3 Federal funds sold & securities purchased under agreements to resell in domestic offices of the bank & of its Edge & Agreement subsidiaries, & in IBFs: a Federal funds sold 0,510 3a; b Securities purchased under agreements to resell 0 3b
4 Loans and lease financing receivables: a Loans and leases, net of unearned income 12,504 4a; b LESS: Allowance for loan and lease losses 216 4b; c LESS: Allocated transfer risk reserve 0 4c; d Loans and leases, net of unearned income, allowance, and reserve (item 4 a minus 4 b and 4 c) 12,288 4d
5 Assets held in trading accounts 0 5
6 Premises and fixed assets (including capitalized leases) 1,060 6
7 Other real estate owned 0 7
8 Investments in unconsolidated subsidiaries and associated companies 0 8
9 Customers' liability to this bank on acceptances outstanding 0 9
10 Intangible assets 0 10
11 Other assets 0 11
12 a Total assets (sum of items 1 through 11) 17,921 12a; b Loans deferred pursuant to 12 U.S.C. 1823(j) 0 12b; c Total assets and losses deferred pursuant to 12 U.S.C. 1823(j) (sum of items 12 a and 12 b) 17,921 12c

LIABILITIES
13 Deposits: a In domestic offices: (1) Noninterest - bearing 9,190 13a(1); (2) Interest - bearing 13,870 13a(2); b In foreign offices, Edge and Agreement subsidiaries, and IBFs: (1) Noninterest - bearing 0 13b(1); (2) Interest - bearing 0 13b(2)
14 Federal funds purchased and securities sold under agreements to repurchase in domestic offices of the bank & of its Edge & Agreement subsidiaries, & in IBFs: a Federal funds purchased 14a; b Securities sold under agreements to repurchase 14b
15 Demand notes issued to the U.S. Treasury 15
16 Other borrowed money 16
17 Mortgage indebtedness and obligations under capitalized leases 17
18 Bank's liability on acceptances executed and outstanding 18
19 Subordinated notes and debentures 19
20 Other liabilities 20
21 Total liabilities (sum of items 13 through 20) 23,060 21
22 Limited - life preferred stock and related surplus 22

EQUITY CAPITAL
23 Perpetual preferred stock and related surplus (No. of shares outstanding 0) 23
24 Common stock (No. of shares: a Authorized 1,000,000; b Outstanding 1,000,000) 1,000 24
25 Surplus (exclude all surplus related to preferred stock) 900 25
26 a Undivided profits and capital reserves 26a
b LESS: Net unrealized loss on marketable equity securities 26b
27 Cumulative foreign currency translation adjustments 27
28 a Total equity capital (sum of items 23 through 27) 3,961 28a
b Losses deferred pursuant to 12 U.S.C. 1823 (j) 28b
c Total equity capital and losses deferred pursuant to 12 U.S.C. 1823 (j) (sum of items 28 a & 28 b) 28c
29 Total liabilities, limited - life preferred stock, equity capital, and losses deferred pursuant to 12 U.S.C. 1823 (j) (sum of items 21, 22, and 28 c) 29

MEMORANDA: Amounts outstanding as of Report of Condition date
1 Standby letters of credit: Total 1
2 Amount of standby letters of credit in memo 1 a conveyed to others through FHLBC 2

NOTE: This report must be signed by an authorized officer(s) and attested by not less than two directors (trustees) for State nonmember banks and three directors for State member banks.
We, the undersigned officer(s), do hereby declare that this Report of Condition has been prepared in conformance with the instructions issued by the appropriate Federal regulatory authority and is true to the best of my/our knowledge and belief.

NAME AND TITLE OF OFFICER AUTHORIZED TO SIGN REPORT: Carol Anne Hoyle, Vice President & Cashier
SIGNATURE OF OFFICER: Carol Anne Hoyle
DATE OF SIGNATURE: October 13, 1993

NAME OF DIRECTOR (TRUSTEE): Mary Ann Seewald
SIGNATURE OF DIRECTOR (TRUSTEE): Mary Ann Seewald
NAME OF DIRECTOR (TRUSTEE): Judy Schmidt
SIGNATURE OF DIRECTOR (TRUSTEE): Judy Schmidt
NAME OF DIRECTOR (TRUSTEE): Carol Anne Hoyle
SIGNATURE OF DIRECTOR (TRUSTEE): Carol Anne Hoyle

Bandera County election results

Local voters approved propositions 3, 4, 6, 8, 11, 12, 14 & 15

Only 1,259 ballots were cast by Bandera County's 6,889 registered voters for a 18.28 percent total in the Nov. 2 Constitutional Amendment Election.

For Proposition One (1), the insurance of $50 million of general obligation bond, 275 voters were for this proposal and 953 were against it.

Proposition Two (2) to promote the reduction of pollution was defeated 645 to 582.

Proposition Three (3), clearing of land title by the state claim, passed in Bandera County with 848 for and 339 against it.

Proposition Four (4), prohibiting personal income tax without vote approval, passed with 927 for and 339 against it.

Proposition Five (5), prescribing the qualifications of sheriffs, went down with 613 against it and 605 for it.

Proposition Six (6), to abolish the Jackson County surveyor, passed 892 to 233.

Proposition Seven (7), restrictions on the ability of corporations to raise capital, was defeated, 592 to 578.

Proposition Eight (8), abolishing the office of county surveyor in Mclennan County, passed 903 to 222.

Proposition Nine (9), to modify the redemption of real property sold at tax sales, was defeated 615 to 538.

Proposition 10, $750 million in bonds to veteran's land fund, was defeated with 641 against and 570 votes for it.

Proposition 11, trustees of a local public pension system, passed with 874 votes for and 322 against it.

Proposition 12, the denial of bail bond for certain violent or sexual offenses, passed overwhelmingly with 1,104 votes for it and only 125 against it.

Proposition 13, funding for public institutions of higher learning, went down in defeat with 610 votes against it and 563 for it.

Proposition 14, issuance of 1 billion in General Obligation Bonds, passed with 637 votes for it and 569 against it.

Proposition 15, to abolish the office of county surveyor in the county, passed with 1,064 votes for it and 151 votes against it.

Proposition 16, $100 million in bonds for Texas Agricultural Fund, went down 712 to 498.



Coy Pfeiffer and Shannon Young were presented with a "Top Student" award by Superintendent James Stewart and Middle School Principal Robert Weyman. The award was for their performance during the past six weeks. They were judged on an interview, grades, citizenship, attendance and extra curricular activities.

The Gingerbread House
Flowers & Gifts
Gibson's Gift Books
To celebrate Birthdays...offer Words of Wisdom...Words of Encouragement...Words of Comfort and Cheer...Gifts of Friendship and for Special Times. $6.50 Up
Gibson's Plaques
Unique gifts that say what you feel. A collection of color lithographs and heart-warming verses in Calligraphy, oak-framed for any occasion! $13.99 Up
There are two things you give your children. One is roots, the other is wings.
OOO SAVE with our VALUE-BACK BUCKS! OOO
The store where you are paid for shopping with us!
1104 Cedar St. 796-7400 | Behind Busbee's Barbecue 1-800-522-2735 796-3616
Wire Service---Delivery
VISA/MC/AMEX/DISCOVER Layaway



HATS OFF TO ALKEK SUPPORTERS!

The Alkek PTO would like to express its deepest appreciation to all those who participated in making the Fall Fiesta such a marvelous success. We had food booths and various carnival attractions staffed by parents and teachers as well as a super auction, all of which were very successful.

As important as the volunteers were, it was also the community support that spelled success for this project. Many people and businesses donated items for the auction and/or made donations of cash and services to further the goals of the project. This support, coupled with the strong community turnout helped us to succeed.

70-1tp

Alkek's Kidd gets award

Linda Kidd, a fifth grade teacher at Alkek Elementary, received the Conservation Teacher of the Year award from the Nueces-Frio-Sabinal Soil and Conservation District at an Oct. 5 award's banquet in Uvalde.

Kidd spent six years as a teacher in the Uvalde school system and helped to organize the 5th grade conservation tour. Students tour the Schoenfeld Ranch every year in the program, learning about soils, irrigation water and farming, range improvement and wildlife management.

Kidd helped to distribute materials to students explaining conservation from a farm and ranch perspective. She was instrumental in promoting the district's annual poster contest. A number of winners came from her earth science classes.

She believes that all students are capable of learning if concepts are presented in an exciting and creative manner. She says that it is the feedback from her students that motivates her.

Kidd is a graduate of Angelo State University in San Angelo. She taught 5th grade earth science in Uvalde for six years after teaching for 13 years at the elementary level in Carrizo Springs.

She moved to Bandera last year where she now teaches. Her husband, Steve, is a history teacher and coach at Bandera High School. They have two daughters, Katy and Samantha.

SUBSCRIBE AND SAVE
CALL (210) 796 3718



STIHL®
Sales and Service
TRIPP'S ACE HARDWARE
& WESTERN AUTO STORE
1107 Cedar St. Bandera, Texas 796-3641
STIHL®
T-TPC

90-Day C.D. Alternative
NEW! Your Choice Annuity for people who want: Interest Paid Monthly or Tax Deferred Growth with 90-Day FREE "Walk-away" Option! Current Rate 4.5%
210-653-6669
800-572-1322
Titan Value Equities Group, Inc.
2391 NE Loop 410 #103
San Antonio, TX 78217
NASD SIPC
OFFERED BY COLUMBIA UNIVERSAL LIFE
POLICY # AA015 Rate effective 9/15/93.

Upper Sabinal Canyon

Lynn Scotty

Looking back on my notes which I scribbled last year about the Fall Festival Parade, I wrote..."the day of the parade is always sweltering, with kids in hot, scratchy costumes..." So much for narrow minded thinking. Actually the scribbling was headed "cultural myths". What is this drive we have, to paint our faces, to stage festivals and merriment, to pretend, to engage in fantasy? The answer can be found on page 684 in the National Geographic, Vol. 165, No. 5, May 1984. Pictured on that page is a Kayapo Brazilian Indian, an mother, painting diagonal black stripes on her naked child, preparing for a coronation, a festival. It could just as well be Betty Sue painting her child's face for trick-or-treating or Sally Mae applying the finishing touches to her daughter's angel wings for a Christmas pageant, or Rhonda Rae stuffing her son's Santa Claus suit. Fantasy is a universal ointment with healing powers. Apply Liberally. It is a restorative, just as laughter is. (Fantasy is part of the rational world. Fantasy and rational are not contrary terms. Rational people can separate fantasy from real life. That's why its so much fun!)

• Oh, back to the parade...Despite the bitter cold, humming a few bars of "I'm Dreaming of a White Halloween", the parade managers adopted the attitude, "The show must go on"! Winning floats in the elementary division were: 1st place to kindergarten for "Under the Sea"; 2nd place to 1st grade for "Fiesta"; 3rd place to 2nd grade for "Queen of the Sabi-Nile". In the Junior High Division, 1st place was won by 7th grade's American Indians who actually had a campfire on the float; 2nd place went to the fifth graders "Chinese Dragon"; 3rd place to the 6th grade for "Aloha". In the high school division, 10th grade took 1st place with their "south of the border" float; 9th grade took 2nd with their hot air balloon; 11th grade won 3rd with a golf cart turned into a helicopter. In the "other" division, Mother's Day Out won 1st with "Peace on Earth"; Boyce & Davenport took 2nd with a hot air balloon. Foxfire came in 3rd with "Davy Crockett". The theme of the parade this year was "Around the World in 80 Days".

• The Utopia Arts & Crafts Guild opens its Annual Fall Fair this Saturday, Nov. 6 on the town square. They will return on Nov. 13 for one more day of Christmas shopping.

• The Sabinal Canyon Chapter of the DAR is having a bake sale on Friday, Nov. 5, in front of Utopia Sales & Service. This is their annual fundraiser of 11 years, always the Friday before the first day of hunting season. They begin at 8:30 a.m. the Daughters have been working toward establishing a scholarship fund and hope to be in a position to present a scholarship to a deserving Utopia High School student this year.

• The Program Chairman for the P.T.O. has put together a very meaningful program for the meeting on Thursday, Nov. 4. Guest speaker, Gail Debiec, from Region XX will speak on "Communication Barriers". The issue of communication between parents and teachers, between the home and the school, between kids and parents, was a common thread running through the surveys which were sent out to P.T.O. members at the beginning of the school year. You asked for it. You got it, your way! Wow, just like Burger King.

Fund raiser for Bandera Youth Rodeo Association Saturday

A bake sale will be held on Saturday, Nov. 6, beginning at 10 a.m. at the Bandera Volunteer Fire Department Fire House. Volunteers are needed to bake items for the sale.

All proceeds will benefit the youth organization for the 1994 rodeo season.

For more information, call Buddy Byrd at 796-3878; Fonda Chesson at 796-3139; or Booker Young at 796-3385.

Wharton's Dock

Bud Ciarlo

The wind was blowing hard and a few snowflakes were drifting down from the clouds. There was a pretty good turn out for the Lakeshore Volunteer Fire Department Turkey Shot. It was a bone chilling day, but many volunteers showed up to work and they are all thanked. It would have been much easier to stay home and enjoy sitting in front of the fireplace. There were twenty one winners of Butter Ball turkeys. No, I did not win one, but I did try. The San Antonio Pipes and Drums showed up and even with the cold and the wind blowing so hard, they performed in their attractive kilts much to the delight of the people in attendance.

Helen Kennedy, a former resident of Wharton's Dock, died this past week. Helen and her husband E.C. were active in the fire department and Walker Memorial Chapel.

Bandera's
Oldest and Most Complete
Western Wear Store
"For the ENTIRE Family!"
TRADING POST
Elaine Small, Owner
Bobbie Roden, Mgr.
HUNTERS WEEKEND SALE!
2 DAYS ONLY!
Men's
Ladies'
Children's
SHIRTS
1/2 Price!
Friday and Saturday
Nov. 5 and 6
Justin Original Ropers
for men and women
$69.95
No refund or exchanges

Treasures New & Old
Pipe Creek Presbyterian Church
Highway 16
Saturday, November 6th 9 a.m. to 2 p.m.
Edible Treasures Packaged for Gift Giving
Christmas Gifts
Baked Goods
Old Treasures and Re-owned Items

NOV 03 93

BANDERA COUNTY
ARTISTS' ASSOCIATION
Presents
Hunter's Weekend
ARTS and CRAFTS SHOW
Courthouse Square
Free Admission to the Public
BEAUTIFUL ORIGINAL CREATIONS
Nov. 6 & 7
Our Biggest and Best Yet!
Exhibitors call
Mary Alice Correa
210-751-3760
for space reservations
69-1TCNP

PIPE CREEK TRADING COMPANY
& FLEA MARKET
HWY .16 , 5 MILES SOUTH OF BANDERA DOWNS
Craft & Christmas Show & Sale
Nov. 6-7
Soft Sculptured Dolls, Fancy Dressed Stuffed Animals, Quilts, Pillows (Strip quilting demo), Ceramics, Nativity set, Christmas Decorations, Handmade Silver Jewelry, Western Art!
We accept consignments.
Inside--Outside--Porch space available
Call 210-535-4832
69-1tc

Pipe Creek Junction Cafe
est. 1986
Open 6 AM-11PM
TUES.--SUNDAY
Breakfast Lunch Dinner
MEXICAN FIESTA!
Mexican Plate.....5.95
Carne Guisada Plate....5.95
Cheese Enchiladas.....4.95 (3) 3.59 (2)
Meat Enchiladas.....5.75 (3); 4.95 (2)
TACOS: Carne Guisada, Bean & Cheese, Crisp Tacos w/cheese, and Soft Tacos w/ cheese!
CHALUPAS: Bean & Cheese and Meat, Bean & Cheese!
DON'S SEMI-FAMOUS CHILI (NO Beans!)
Bowl.....2.00 Cup...1.00
WELCOME- Hunters and Winter Texans!
WEEK DAY LUNCH SPECIALS from 11 to 2 3.95;
Home-baked pies, fudge, homemade ice cream, cookies!
All-U-Care-To-Eat Dinners from 5 to 11 p.m.
Weeknights.
W-F: Catfish
T-Th: Shrimp
All specials available to go 535-4742
ICE: 8 Lb.--85¢; 25 Lb.--$1.89
37-tfc

CASTLE LAKE VFD
Annual Turkey Shoot
Saturday, Nov. 6
10 a.m. to ?
WIN A TURKEY
Support your volunteer Firefighters!
Guns limited to 410, 20, 16, 12 Shot Guns
NO Preloads NO Scopes
NO Exceptions!!
FOOD • PRIZES • DRINKS
Located at Castle Lake Firehouse

what's rustlin'

by Bungy

September and October used to be slow months for anything to do in Bandera, but one can hardly catch one's breath this year for all the fun going on.

The Halloween costumes seen all over town this past weekend were wonderful. There was a circus ring master, a jockey riding a stick horse, Carmen Miranda with a bowl of fruit atop her head, a Lady Godiva with huge masses of golden curls, cows, pigs, a wizard right out of King Arthur's court, witches with awful green faces, Count Dracula, clowns, bags of jelly beans and much more! The imaginations were wonderful, and the children's parties given all over the county were terrific. It made for a great, safe Halloween for all the kiddies (and adults, too!)

• Bandera United Methodist Church has a really good youth group, and they say again and again, "All youth from 6th to 12th grades are warmly invited to join in the fun." They meet at 5:30 each Sunday for a couple of hours. They've gone to Medina to a scavenger hunt, to Lost Valley Resort for fun and games, and lots of other good times. The "after football parties" attract over 100 kids. What a showing of caring!

• On Nov. 9, the Chamber of Commerce is sponsoring a "Festival and Events Workshop" at the Bandera Lodge. It's FREE, and anyone who is interested in fund raising or other events should go, no matter how large or small the organization. Call them for more information

• This month, on the 11th day at the 11th hour, the American Legion will put on their annual Veteran's Day Service on the Courthouse lawn. The John Marshall High School Naval ROTC Drill Team will do the flag raising and lowering to half mast ceremony, and I tell you, I weep everytime; It's such a thoughtful event. By the way, their FREE dance has been moved from the 13th to the 20th!

There was a primo yard sale a few week back and if you missed it - too bad! It was the most elegant one ever put on here! There were items like real fur capes, gold and silver belts, leather crafted hand bags, new Reebok tennis shoes, gorgeous crystal glassware and much more. Now, doesn't that just make your mouth water!

Local elections are coming up this next year and hats are beginning to be thrown into the arena (surely it's a rodeo arena!). Thomas P. Grant is the most recent and it's for re-election to his J.P. spot. He's really better known as "Junior" to his contemporaries. He was born in Tarpley as an only child. He says his parents declared if they couldn't do any better, then they'd just better quit!

The way the family got here was that his daddy was riding for the Texas Rangers when they were chasing horse thieves on their way to Mexico and they passed through this country, and that's when he fell in love with it. Then, in WWI he was wounded in France and shipped back to a hospital in Houston where he proceeded to woo and marry his nurse and they came to Tarpley to settle in 1921. Tom was born in the original 1870's ranch house.

Tom went to four different colleges and finally A & M where one of his courses was Animal Husbandry, which he declares helped him to deliver the first of their twins in the back seat of the car! They made it to the hospital for the second!

He's a WWII veteran and involved in both VFW and American Legion. Also, Hunters BBQ, Tarpley School Reunion, Aggies Scholarship Fund Committee, Charter member of Optimist and Justice of the Peace for 12 years! His office is in the old jail museum and he says his door is always open.

HUNTERS SUPPER
St. Victor's Chapel
PR 37
Lakehills, Medina Lake
Saturday, Nov. 6
5 p.m. til ???
TURKEY DINNER
with all the trimmings
Adults $4 Children $3
18- 69-3tcnp

Medina Fire Department
Barbecue Dinner
To-Go Only!!
at the Phillips 66
Downtown Medina
FRIDAY
Nov. 5
Serving begins 11 a.m.
$5
pickles & onions. Desserts
70-1tcnp



Gabe Tucker's country music career has crossed paths with not only Elvis Presley, but with Bandera's own Arkey Blue. Tucker will appear at the Silver Dollar Nov. 13.

Arkey's 'Gabe's Horn' will play in a movie

Local entertainer Arkey Blue will be part of the movie industry when he fires up an original song about Gabe Tucker.

Tucker, who manages Arkey's recordings, is the subject of a film in the works-- and Arkey will play and sing his song "Gabe's Horn" for the film. The movie will be shot in locations including Houston, Nashville and Hollywood.

In the early years of his career that has spanned nearly 60 years, Tucker played the trumpet, and later the bass fiddle, with such entertainers as Eddy Arnold and Red Foley. Later, he turned disc jockey, and then organized a western band and recorded for Dot Records.

The band remained together until 1955, when Tucker went to Nashville to manage Ernest Tubb. Before Gabe's managing days were over, he had managed many stars including Bobby Helms, the Wilburn Brothers and Tommy Overstreet. For a time, he was associated with Elvis Presley.

From 1970 until 1987 Tucker handled public relations and



Gabe Tucker

publicity for Eddy Arnold. During that time Tucker also co-authored the book "Up and Down With Elvis Presley."

In recent years, Tucker has continued his association with Arkey Blue, and the veteran musician travels to Bandera often to sit in with Arkey's band at the Silver Dollar nightclub.

Gabe Tucker will appear in Bandera at the Silver Dollar Saturday, Nov. 13 starting at 9 p.m.

'Oxfam America' supper Nov. 16

"Oxfam America," a supper designed to heighten participants' awareness of world hunger, will be held Tuesday, Nov. 16 at 6:30 p.m. at Bandera United Methodist Church. This year's Oxfam event is sponsored by the Bandera County Social Concerns Committee. "All churches are welcome to participate," says spokeswoman Helen Bayliss. As in years past, the menu will again be rice and beans, and those attending are asked to donate the amount they would normally spend to dine out.

historic
HACKBERRY LODGE
built in 1890
Texas Hospitality
★Individual rooms and suites with fireplaces.
★Fully equipped suites & kitchens.
★Maid, linen and laundry service.
★Two Room Carriage House with furnished kitchen, TVs, VCR, A/C and ceiling fans.
Easy walk to the river, Main St. shops etc.
by appointment
P.O. Box 1745, Bandera, Texas 78003
210-796-7134
45-tfc

PLAZA LIQUORS
262 S. MAIN • BOERNE • 249-2285
– BOURBON –
WILD TURKEY 1.75 Lt. (101°) $24.99
EZRA BROOKS 1.75 Lt. (90°) $15.99
OLD FORESTER 1.75 Lt. (86°) $16.99
ANCIENT AGE 1.75 Lt (80°) $14.99
OLD CROW 1.75 Lt. (80°) $11.99
– SCOTCH –
J. & B. 1.75 Lt. (80°) $27.99 $17.99
CUTTY SARK 1.75 Lt. (80°) $15.99
SOMERSET 1.75 Lt. (80°) $15.99
CLAN MACGREGOR 1.75 Lt. (80°) $15.99
– OTHER SPECIALS –
BACARDI RUM assorted 1.75 Lt. (80°) $17.99
SMIRNOFF VODKA 1.75 Lt. (80°) $15.99
$12.99
IN CASE OF PRINT ERROR STORE PRICE PREVAILS
PRICES GOOD THRU 11-6-93

8th graders carve pumpkin in preparation for TAAS tests

Bandera Junior High eighth grade students held the first Annual pumpkin carving contest last week.

The 8th grade B.O.S.S. team and Janda Lopez took part in the carving. Students carved pumpkins and wrote an essay on their work. The project was directed towards raising TAAS writing scores.

Lopez said the classes are preparing for the TAAS tests early so students will be comfortable with the format and know what is expected of them.

Special Guest
Gabe Tucker
Appearing at Arkey Blue's Silver Dollar, Bandera
Saturday, Nov. 13 9-1

PLAZA III THEATER
Kerrville
1-800-880-0242
NOW SHOWING! Nightmare before Christmas PG
NOW SHOWING! Beverly Hillbillies PG
Look Who's Talking Now PG STARTS FRIDAY
Travolta-Alley

St. Stanislaus Catholic Church
Annual
TURKEY DINNER
Sunday, Nov. 14 9:30 a.m. 'til ?
St. Joseph's Hall,
across from the church in Bandera
$4 for adults; $3 for children
TAKE OUT PLATES AVAILABLE
Don't miss our Cakes and Pies! Arts and Crafts, too!
Sponsored by St. Elizabeth Ann Seton Altar Society
Menu: Turkey, Cornbread dressing, Sweet potatoes, Green beans, Cranberry Sauce, Fruit Salad.
69-3tcnp

BELLA UNION DANCE HALL & SALOON
on Hwy. 16, next to Bandera Downs!
Proudly Presents...
DARRELL McCALL
Friday & Saturday, Nov. 5 & 6
from 9 to 1 796-3011
"Let Darrell and the Bella Union staff make your Hunters weekend complete with good music, lots of dancing and food!"

Peggy Adams announces candidacy for treasurer

Peggy Dingman Adams will run for Bandera County Treasurer on the Democratic ticket in the1994 election.

Adams is a native of Bandera County. She is married to Tommy Adams. They have three grown children.

She has been an employee in the County Treasurer's office for nearly 18 years. She has a bachelor's degree from Incarnate Word College. Over the years, she has been active in many civic and youth organizations.

Adams says that her 18 years of employment in the County Treasurer's office gives her the necessary qualifications to fill that office.



Peggy Adams

Food drive Nov. 13 for Helping Hand

The kick-off date for the first annual food drive to benefit Helping Hand Center will be held on Saturday, Nov. 13 from 9 a.m. to noon at both First State Bank locations.

Donations of canned and non perishable food will be accepted. Baby items, children and adult clothing and children's coats are also needed.

Helping Hand Center coordinator Mildred Treaster says that children's coats are especially needed at this time of year.

Both locations of the First State Bank, 900 Main Street in Bandera and 37 and FM 1283 in Lakehills, will continue to serve as a collection site through November and December.

Donations will help less fortunate families in the community.

Praise Band to play at The Turning Point

The Hill Country Praise Band will play at The Turning Point, at Bandera Road and 1604, on Friday, Nov. 5 and Friday, Nov. 19. The Christian concert will begin at 7 p.m.

The Turning Point is a Christian Entertainment Center. The Hill Country Praise Band is a country gospel band. Its theme is "telling today's world about Jesus."

Everyone is invited to "come and bring a friend."



Local merchants offer contest, drawing for hunters

Boggy Creek Taxidermy and the Cabaret will offer a Big Buck Contest and a drawing during hunting season.

Prizes for the Big Buck Contest are donated by Boggy Creek Taxidermy. First place will be a shoulder mount. Second place will be a horn mount. The contest will continue throughout hunting season.

A drawing will be held for a Remington model 700 BDL 25-06 calibre rifle on Jan. 8, 1994 at the Cabaret. Those who enter the drawing do not need to be present to win. The gun has been purchased from the Bandera Gun Club.

Rules for entering the Big Buck Contest are available at Boggy Creek Taxidermy which is located across from the Bandera County Courthouse next to Doug's Small Engine Repair Shop.

Ladies golf team will visit Devine

October events for the Flying L Ladies Golf team (FLLGA) included a visit to Devine Golf Course to play the ladies group there.

Thursday, Nov. 4, 24 members of FLLGA will participate in an invitational tournament at the Dominion. On Tuesday, Nov. 16, FLLGA will host their first fall invitational. Joining this best-ball scramble will be ladies from: Devine, Bracketville, Hondo, Kerrville, Fredicksburg and the Dominion.

This tournament is open to all women golfers. The $25 entry fee includes a cart, green fees, lunch and prizes. Contact Flying L for details and time.

FLLGA will suspend play the week of Thanksgiving. Tee times for Nov. 2, 9 and 30 will be 11 a.m.

Saturday trash pick up event

Those wishing to rid their community of trash along the highways are asked to meet at the Chamber of Commerce at 9 a.m. on Saturday, Nov. 6 to help.

Bandera's Carl Carlson has organized the "first Saturday of the month trash pick up day." He wrote a letter to the editor complaining about the trashy highways around Bandera, then followed it with action. A small group of volunteers met in front of the Chamber of Commerce for the initial trash clean-up effort.

Additionally, he ran an ad asking for those willing to help to join him on the first Saturday of each month. Thus far, he alone has shown up at the Chamber for the trash pick up days. He has been working along the stretch of Highway 16 which runs past Mansfield Park.

Saturday, Nov. 6, and the first Saturday of each month following, the 9 a.m. trash pick up crews will meet at the Bandera Chamber of Commerce to begin cleaning.

CEDAR POINT LANDING
Come join us for a great time!
Mico, Texas "At Medina Dam"
Saturday, Nov. 6
Publio & The Valiants
9-1 $2 cover
50s & 60s Music!
DANCE ✦ DANCE ✦ DANCE
70-1tc

Search begins for gifted/talented

Nominations of elementary and junior high students (grades 1-8) are being sought for participation in Project Horizon. Nominations of kindergarten students will be accepted in February, 1994.

Any parent or community member may make a nomination by contacting the school offices (796-3753) before Tuesday, Nov. 16.

Dinner includes either
1/2 barbecued chicken
or
1/4 barbecued chicken & sausage
or
1 lb. sausage
Bandera Volunteer Fire Department
Chicken/Sausage Dinner
Saturday
Nov. 6
at the Firehouse in Bandera
BARBECUE
$4.50
Child's: $3.50
Sponsored by the Bandera Volunteer

NOV 03 93

Silver Sage Corral

Marti Hampton

Line dancing instructor Peggy Huffman says the group will be learning the "Cowboy Chacha" this week.

The Cowboy Chacha can be done as a line dance or as a couple dance, and can be done to almost any type of country/western music.

• The new building, from laying of the foundations to the finished product, was a joint cooperation of townspeople. Everyone grouped together in the old tradition of a barn raising. The building was built with great love and care by the townspeople, with their own hands and resources, all volunteer labor.

In April of 1985 the dedication ceremony was held for the new building on Hackberry and 11 Street, which was named The Silver Sage Corral inspired by the western lifestyle of the Bandera resident[illegible]he dedication was a joyous [illegible]ent with an outpouring of love and happiness. They said the event lasted a week. The names and events leading up to this grand dedication would indeed fill a book. It was written at the time "Everlasting thanks for their dedicated effort to see the project through, to Al Robinson and Marie Holland". Kerrville State Hospital, AACOG, Dietert Claim and to all of the townspeople who raised funds through their prospective projects, special thanks was given at that time.

As I read back to the beginning of the Center, I realize that with great love and very hard work, the townspeople created the Center for hospitality and friendship, a home away from home. The old center grew into the Silver Sage Corral, which is now a beautiful, comfortable building still fostering the hospitality and friendship to all senior citizens. However, it is now a place to socialize and also experience a learning environment of educational classes, with instruction in all phases of mental and physical development for a healthier lifestyle. There you have the beginning and here we are today, 1993. After reading this part of history, I take great pride in our Center, and so appreciate all of the hard work from our volunteers. The leadership has been handed down to many individuals since 1977, with each group inspired to make the center bigger with each passing year. Some are still working as hard as ever and there are many who are no longer with us, however, we will always remember those who have contributed so much to help create and maintain the center.

I am certain there are many names not mentioned of those fine people who worked so hard in the early development of the center, however, I do not have that information at hand, so to all of you who worked on various projects to raise money for the building and the development of the Senior Center, a heart felt gratitude from all of us who are able to enjoy and participate in the activities of the Silver Sage Corral. Thank you.



Woodmen of the World president Martin Smith presented a Texas flag and a United States Flag to Bandera High School students Bill Montague, Courtney Cota and Chris Lukachik on Friday, Oct. 29.

Staff photo by Stephanie Logue

Elementary will thank veterans

Alkek Elementary School will celebrate veterans and active military on Thursday, Nov. 11 in the cafeteria at two separate performances. Veterans and active military personnel are invited to attend.

The third through fifth grades will perform from 8:10 to 9 a.m. on Thursday, Nov. 11. The pre-kindergarten through second grade will perform from 9:20 to 10:20 a.m.

Both groups want veterans to come so they can say, "thank you for serving your country."

Elementary students are learning about veterans and about why the United States is so proud of them. Students have worked hard on the special Veteran's Day program. Each student who knows a veteran will have a special invitation for his/her guest.

Holdens face more tragedy in the form of a home fire

Gary and Cherie Holden lost their son, Jason, in a tragic car accident exactly two months to the day that son, Stephen's, mobile home burned to the ground. The fire occurred over the weekend at Enchanted River Estates and the home was a total loss.

Stephen moved to Bandera from the coast to be near his dad and step mother after they lost Jason. He bought a lot at Enchanted River Estates and moved a mobile home to it. He and his dad spent six weeks remodeling the mobile home. New carpet and tile had just been installed. Stephen lived in it for one week before it caught on fire in the early morning hours and burned to the ground.

Neighbor Cathy Dever said that donations of furniture and cash would be appreciated. "They lost everything. Even their little dog. He was asleep when the fire started and his girl friend was at work. They think the fire started in the living room, possibly from a space heater.

"He woke up because he couldn't breathe. He opened his bedroom door and looked. Smoke came pouring in. He closed the door, broke out a little window in the bathroom and climbed out the window. All he had on was his underwear.

"He drove over to where Gary and Cherrie live and called the fire department. But by the time they got there, the mobile home was a total loss. Those mobile homes go up fast.

"Poor kids. They lost everything they had- everything! They have nothing. They had just put in that new carpet and they only got to walk on it for a week."

Dever said that Stephen is unemployed at the moment and that his girl friend may soon lose her part-time job as well. Donations, cash or furniture, may be made by calling Dever at 796-7517.

Cherie Holden may also be contacted at 796-7297.

The homeless couple is living with the Holdens at the moment and furniture will be stored for them until they can obtain another home. They did not have insurance on the mobile home.

Alkek PTO sponsors sale

The Alkek Elementary PTO is sponsoring a catalog sale from Nov. 2 through Nov. 12.

Items available will include: chocolate, gifts, Jurassic Park dinosaurs, bingo, cards, pizza and more. Students will be taking orders. Those wishing to place orders may also call Dyan Terrall at 510-4806, Marsha Middleton at 460-7487, or Maryhelen Fest at 460-7117. Alkek Elementary may also be called at 796-3753.

Students selling .75 cents and up in catalog sales will receive a cling-a-long window decoration. Those selling over $5 will receive Christmas, Thanksgiving or other decorations.

Festival and Event Workshop Nov. 9 sponsored by chamber

The Bandera Chamber of Commerce is sponsoring a Festival and Events Workshop on Tuesday, Nov. 9 from 3 to 8 p.m.

The workshop will be conducted by Sudie Burditt, Director of the Kerrville Convention and Visitors Bureau. Burditt has extensive training in this area. She has been involved in the production and promotion of many festivals and events.

The workshop will include topics on planning, budgeting, advertising, producing and analyzing the success of the event.

All interested organizations and individuals are urged to attend. There is no charge for the workshop. It is an excellent opportunity for anyone planning a fund raiser.

For information, contact the chamber at 796-3045.

LOVING CARING SHARING
Bandera County
HELPING HAND
Crisis Intervention Center
2 miles on Hwy. 16W
Bandera, Tx. 78003
796-8300
Mon.-Fri. 9 a.m. to 1 p.m.
Referrals Food Clothes

SAVE BIG $$ ON HOME INSURANCE WITH HOCHHEIM'S "ULTRA 500" RATE
REQUIREMENTS:
1. Nice home, under 20 years old
2. Good claim record
3. $500 deductible
FOR A FREE QUOTE: Call Anna Marie Davison 210/537-4840
(We suggest you have your present policy handy for comparison)

Reed's
Floor Covering
Carpet, Lino, Tile Sales & Service
Serving Bandera County
Since 1962
Commercial Carpet 10 year warranty
$6.99/yd.
Evening & weekend calls accepted
FREE ESTIMATES
796-4292
Dallas Ave. Bandera

OVERHEAD DOOR
OVERHEAD DOOR COMPANY OF KERRVILLE
512-895-2822

SAN ANTONIO BRANCH
1-800-233-4112
(210) 349-9999
FAX (210) 349-8197
CARE HOME HEALTH SERVICES, INC.
DEVINE BRANCH
1-800-286-3889
(210) 663-3888
CASTROVILLE BRANCH
1-800-545-2285
(210) 538-2285

$20 Report--Free
Reveals 10 ways to beat CDs!
Find our what your banker would prefer you didn't know!
Call 1-800-880-9149, 24 Hrs.
For a Free Recorded Message 70-tfc

DIXON ZTR. Riding Mowers
MK ENTERPRISES
Sales & Service
302 Hackberry 796-7280
Bandera 49-tfc

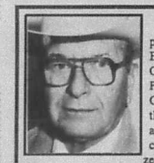

It is with humble appreciation for the privilege of serving the citizens of Bandera County that I, Thomas P. Grant, presently the Justice of the Peace for Precinct Four of Bandera County, submit my name for entry on the primary election ballot for voter approval, that I may be re-elected to continue to respectfully serve the citizen concerns in a region that encompasses five-eights of the county and includes the homes and properties of the citizens in Medina, Vanderpool, Tarpley and most of the city of Bandera.
Your favorable vote will be gratefully appreciated.
Pol. ad paid for by the Candidate, P.O. Box 516, Bandera, TX 78003

Let The Bible Speak

ON BAPTISM

In our previous article on Born of Water, we showed that baptism is necessary for salvation. Mark 16:16 shows that it is for the purpose of being saved. Acts 2:38 shows it is for the forgiveness of sins. Acts 22:16 says that baptism washes away sins. Galatians 3:27 teaches baptism puts one into Christ. Romans 6:3,4 teaches that when we are put into Christ by baptism, we are baptized into His death, burial and resurrection. Perhaps the most pointed scripture is I Peter 3:21, which says that baptism saves us. All of these verses show clearly that baptism is necessary for salvation.

But who is eligible for baptism? Mark 16:16 shows that a person must believe in Jesus before baptism. Acts 8:37 teaches that confession of Jesus as the Son of God is necessary before baptism. Acts 2:38 says that repentance must occur before baptism. Obviously, a person must be mature enough to do the things listed. An infant or a child would not be a candidate for baptism.

What is the scriptural method of baptism? The Greek word "baptisma" means "the process of immersion, submersion and emergence." (Vine's Expository Dictionary). The Bible confirms that baptism is immersion. John baptized at Aenon because there was much water there." (John 3:23) When Philip baptized the eunuch, they went down into the water, and came up out of the water." The scriptures show the scriptural mode of baptism. A look at the baptism of Jesus in Matthew 3:13-17 will show that He was also immersed.

COMPLETE EYE CARE IN BANDERA
Dr. Smith and Dr. Carolan are board certified therapeutic optometrists.
Philip L. Smith, O.D. and Mark G. Carolan, O.D. are available by appointment for:
• Comprehensive Eye Examinations
• Corrective Lens Prescriptions
• Contact Lenses
• Diagnosis and Treatment of Eye Diseases
• Removal of Foreign
Please call 796-7713 for appointment

Grimes Funeral Chapels
JOHN & SUSIE GRIMES
1204 MULBERRY
BANDERA, TEXAS 78003
796-3922

We all complain about the weather and there is not much that we can do about it. I guess it is part of the human habitat. It was here before we were born and will most likely go on after we have passed away...I wonder if it complains about our treatment of the habitat? I wonder if the weather does not respond or react to the human pollution of the atmosphere?

Do humans have the right to contaminate and alter the environment in which they were born? Are we indeed masters of our destiny? Are we directly or indirectly responsible for the human pollution of our earth? Are we able to do something about it?

Too many questions and not enough answers to go hand in hand with lots of interest but not enough care. Each of us in our own way, does make a difference. We need to care. We need to pass on to the next generations a world in which we live and work with living, growing plants and animals, a world that is just a little better because we cared and took the needed precautions. A world in which our children and grandchildren

'Holiday Shoppe' Nov. 13 will feature arts & crafts

Arts and crafts, baked goods, jams and jellies, plants, calendars and a few "white elephants" will be featured at the Holiday Shoppe Saturday, Nov. 13, sponsored by the United Methodist Women of Bandera United Methodist Church. The sale will be held from 9 a.m. to 4 p.m. at the Ryan "youth center" building at 1103 Cedar Street in Bandera.

Also, a chili lunch will be served from 11:30 a.m. to 1:30 p.m. at the church fellowship hall. Cost of the luncheon is $3.50 per person.

Friends made Elsie's Grand Canyon dream a reality with a 3,000 mile trip

Medina resident Elsie Krisch will be 92 in December. When friends realized her great wish to see the Grand Canyon, they took her on a 3,000 mile trip for that purpose.

From Oct. 3 through 12, Krisch traveled the southwest. She marveled over the saguaro cacti from Tuscon to Tempe. She visited with friends in Tempe, Arizona. She toured Phoenix.

Krisch was able to visit another Medina resident, Mary Lee Keith, during her time in Arizona. From there, she went to the Grand Canyon South Rim. She describes it as "incredible and amazing." Then she went on to say that "only a great God could create something like this."

Snow and golden aspens covered the sides of the mountains. Krisch saw wildlife and pines. The sunset changed the colors of the canyon, amazing



Krisch even more. She was "awed."

She stood in four states at one time; Utah, Arizona, New Mexico and Colorado; at Four Corners and bought Indian mementos from each state.

She traveled through 10,000-foot tall mountains, blazing with yellow and gold. When Krisch ventured into the pass between Tierra Amarillo and Tres Piedras, she said it was "so glorious" that her "cup of blessing was overflowing."

The overflowing of blessing continued as she lunched at Eagle Nest and saw geese landing in a graceful single file on the lake. She saw wild antelope at Palisades Sills.

On the return trip home, Krisch visited her daughter and son-in-law in Tulsa. She came brought the Arbuckle Mountains of Oklahoma, but said they were "overshadowed by memories of the prior 10 days."

However, when she reached the Texas Hill Country, not even the memories of grandeur and bold stokes of color from "the Master's paintbrush" could wipe out the beauty of home for her. She was glad to be back in Texas with her precious memories.

—Obituaries

Nicholas Adam Culberson Rhodes

Infant Nicholas Adam Culberson Rhodes of San Antonio died Wednesday, Oct. 27 in a San Antonio Hospital. Nicholas was born Oct. 26, 1993 in San Antonio.

Survivors are his parents, Roy Rhodes and Kimberly Culberson of San Antonio; grandparents, Audrey Ann Carpenter of Bandera, and Alicia Gitzes of San Antonio.

Graveside services were held Tuesday, Nov. 3, in the [illegible] with Father Michael McManus officiating.

Edwina Boyle

Edwina L. Boyle, 94, of Bandera died Sunday, October 31, in the Bandera Nursing Home. She was born January 11, 1899 in MacDona, Texas and was a member of St. Stanislaus Catholic Church.

She is survived by her daughters, Edwina Brymer of Baytown, Mary Munafo of Port St. Lucie, Florida, and Peggy Stevens of San Antonio; a sister, Ena Karm of Castroville; 20 grandchildren and 23 great grandchildren.

Services will be held Thursday, Nov. 4, at 10 a.m. at St. Stanislaus Catholic Church with Father Michael McManus officiating. She will be buried in the Catholic Cemetery.

Virgil Jefferson

Mr. Virgil Jefferson (Jeff) Wright, 65, of Oxnard, California died Saturday, Oct. 23 in a Ventura, California hospital. Mr. Wright was born November 11, 1927 in Dallas, Texas. He graduated from Adamson High School in 1945, and served 2 years in the U.S. Navy as a Petty Officer 2nd Class, Aircraft Machinist Mate. He worked for Chance Vought Aircraft in Dallas, California, Florida, and Puerto Rico for about 20 years. He later was employed by Civil Service and as a Pacific Maritime Longshoreman in California. Jeff was a member of the Oxnard Church of Christ. He had held a commercial pilot's license and a single and multiengine aircraft instructors license, and was an avid builder and flyer of remote control model air planes.

Survivors include a sister, Mary Johnson of San Antonio.

Services were held at Bandinas Church of Christ on Tuesday, Nov. 2, with Dr. Lawrence Ray Smith officiating. He is buried at Oak Rest Cemetery in Medina.

Those who desire may make memorial contributions to the Bandina Church of Christ.

Helen Kennedy

Helen Kennedy, 75, of Harper, Texas died Saturday, Oct. 30, at her residence. She was born on June 17, 1918 in Center Point, Texas. She charted weather for the National Weather Observation for over 25 years, and was known for her quilt making and flower gardens. She was also a member of the First Baptist Church in Harper.

She is survived by her husband, E. C. Kennedy of Harper; Two daughters, Ruth Kramer of Harper and Betty Hurlbut of Boerne; Two sons, Eugene Kennedy of Palestine and Preston Kennedy of New Braunfels; Two sisters, Eva Rotge of Kerrville and Lenora Rotge of Harper; Two brothers, Robert Hubble of San Antonio and John Hubble of Medina; Fourteen grandchildren and six great grandchildren.

Funeral services were held Tuesday, Nov. 2, in the Grimes Funeral Chapel with the Rev. John Bishop officiating. She is buried in Garden of Memories Cemetery.

Those who desire may make memorial contributions to the Heart of the Hills Hospice, P.O. Box 942, Kerrville, Texas 78029.

Herbert Beyer

Herbert Clemens Beyer, Sr., 59, of San Antonio, died Friday, Oct. 29. He graduated from Trinity University and received his master's degree from Our Lady of the Lake. He taught school for 26 years in the Harlandale Independent School District and St. Phillips College for 8 years. He enjoyed working with young people.

Survivors include his wife, Patsy Ruth Beyer; sons Larry Tondre of San Antonio, and the Rev. Herbert Beyer Jr. of Hallettsville; daughters Adele Junfin of Quemada, Patricia Horner, Marjorie A. Edwards and N. Renee Tondre, all of San Antonio; sisters Joanne Smart, and Betty Ross; brother Lloyd E. Beyer, all of San Antonio, 11 grandchildren, nieces and nephews.

Services were held Tuesday, Nov. 2, at St. John's Lutheran Church with the Rev. Don Salberg, the Rev. Don Marshall and the Rev. Herbert C. Beyer, Jr. officiating. Pallbearers were Royce Beyer, Dwayne Bryant, Bryan Beversdorf, Bob Shaffar, Darrell Bryant, Gary Beseth. Honorary pallbearers were Robert Oliver, Dr. Victor Weiss, Pete Hartin and Dr. Thomas Herbert. He is buried in Mission Burial Park North.

Memorial contributions may be made to Southwestern Texas Synod ELCA for Youth Ministry, or to the Cancer Therapy and Research Center in San Antonio.

CHURCH DIRECTORY

Call 796-3718 to make changes, or to become a directory sponsor

BANDERA

BAHAI FAITH, Independent world religion promoting world peace. For info. call James Pflaum; 751-3399.

CHURCH OF CHRIST, Martin Smith;796-4752; Worship: Sunday, 11 a.m.; 6 p.m.; Sun. School: 10 a.m.; Wed.: 7 p.m.

CHURCH OF CHRIST AT CAMP BANDINA, Lawrence Ray Smith; Worship: Sunday, 9:30 a.m., 10:30 a.m., & 6 p.m.;Wed., 6:30 p.m.

COMMUNITY ASSEMBLY OF GOD; 307 11th Street, 796-8456; Brian McClane; Sun. School : 9:45 a.m.; Sun. Worship: 10:45 a.m.w/Children's Church; Sun. Eve.: 6:00 p.m.; Wed. Bible Study: 7 p.m.

FIRST BAPTIST CHURCH; Frank Pullin; 796-4171; Worship: Sunday 10:55 a.m., 7 p.m.; Sun. School: 9:45 a.m.; Prayer Meeting: Wed. 7 p.m.

GOD'S HOUSE (PCOG), Hwy. 16 & Polly Pk. Drive. 589-7103. Bruce Medlin. 796-4605. Sunday School: 9:30 a.m.; Worship: 10:30 & 6:30. Weds.: 7:30 p.m.

GRACE LUTHERAN CHURCH; Eugene S. Peterson; 796-3091; Worship: Sunday 10:45 a.m.; Sunday School: 9:30 a.m.; Day Care: Mon.-Fri., 7:30 a.m.-6 p.m.

HILL COUNTRY INDEPENDENT BAPTIST ; 1202 1/2 Hackberry; Marvin Petty; Sunday School: 10 a.m.; Worship: 11 a.m.;

JEHOVAH'S WITNESSES, KINGDOM HALL; 8th & Pecan; Public Talk, Sun., 10 a.m.; Watchtower Study, Sun. 10:50.

REORGANIZED CHURCH OF JESUS CHRIST OF LATTER DAY SAINTS; James Hawley; 796-4331/3510; Worship: Sunday 11 a.m.; Sunday School: 10 a.m.

ST. CHRISTOPHER'S EPISCOPAL CHURCH; Don Lee; 796-4387/ 751-4656; Sun. School/Bible Study: 10:15 a.m. Worship: Sun. 11 a.m.; Fellowship Dinner, 1st Wed.: 7 p.m.

ST. STANISLAUS CATHOLIC CHURCH; Michael McManus; 796-4712; Mass: Sat. 5 p.m., Sunday 8:30 & 11 a.m.; Catechism: (fall/spring) Sunday 9:30 a.m.

TEMPLO CAMINO NUEVO; Joel Garcia; 13th & Hackberry; Worship: Sunday, 11 a.m.; Wednesday 7 p.m.; Sunday School: 9:30 a.m.; Bible Study: Sunday, 5:30 p.m.

UNITED METHODIST CHURCH; Vallilea Blair; 796-3849; Worship: Sunday, 10:45 a.m.; Sunday School: 9:30 a.m.; Fellowship: 10:20.

WALKER MEMORIAL BAPTIST CHAPEL; Kenneth F. Brown; 796-3171/3237; Sunday Worship: 11 a.m., 5:30 p.m.; Sunday School: 9:45 a.m.; Wed.: 6:30 p.m.

MEDINA

CHURCH OF CHRIST; Derrel McGlathery; 589-2468; Sunday: 10:30 a.m., 6 p.m.; Sunday School: 9:30 a.m.; Wed. Prayer meeting: 7:30 p.m.

FIRST BAPTIST CHURCH; Gerald Evans; 589-2850/2395; Sunday, 8:45, 11 a.m.; 7 p.m.; Sunday School: 10 a.m.; Wed. Prayer meeting: 7 p.m.

UNITED METHODIST CHURCH; Harold Zirkel; 589-2646; Worship: Sunday, 11 a.m.; Sun. School: 10 a.m.; Healing Service, last Sunday of the month, 7 p.m.

PIPE CREEK

FIRST BAPTIST CHURCH; Supply pastor; 535-4057; Worship: Sunday; 11 a.m., 6 p.m.; Wednesday, 7 p.m.; Bible Study, 9:45 a.m.

HILL COUNTRY CHAPEL; Albert Marks; 535-4268; Worship: Sun., 10:35 a.m., Bible School, 9:45 a.m.; Youth Activities: 4-6, Sun.; Family Activities,Sun., 6 p.m.; Bible Study, Tues., Women: 11 a.m.; Wed., Adult's & Children's: 7:30 p.m.; ; Thurs., Adults: 7:30 p.m.

PIPE CREEK PRESBYTERIAN CHURCH; Little Rock Church, Hwy. 16; Dale Hines; 535-4775/4009; Worship: Sunday, 11 a.m.; Sunday school: 9:45 a.m.; Wed. Bible study, 7:00 p.m.

VANDERPOOL

COMMUNITY CHURCH; Jim Boyd; 966-3420; Worship: Sunday, 7 p.m.; Sunday School: 10:30 a.m.

ST. MARY'S CATHOLIC CHURCH; Jose Louis Sandoval; Mass: Sunday, 11 a.m.

LAKEHILLS

FAITH CHAPEL; Bob O'Dell, 751-2481/2953; Sun. Worship: 10:30 a.m., 6 p.m.; Wed.: 7 p.m.; Sun. School: 9:30 a.m. Women's Bible Study, call for info.

LAKEHILLS BAPTIST CHURCH Mark Clemons. Civic Center. Sunday School: 9:30 a.m.; Worship: 10:30 a.m.

ST. VICTOR'S CATHOLIC CHURCH; Michael McManus; Mass: Sat., 7 p.m.; Thurs, Noon; CCD classes: Wed., 6:30-7:30 p.m.; Prayer Meeting: Mon. 7 p.m.

UNITED METHODIST CHURCH; B.J. Rogers; 751-2404; Worship: Sun., 8 & 10:30 a.m.; Sun. School: 9:20; Wed. Prayer Group, 7 p.m.

UTOPIA

BAPTIST CHURCH; David Vernon; 966-3688; Worship: Sun. 11 a.m.; 7 p.m.; Sun. School: 9:45 a.m.; Wed. Prayer meeting, 7 p.m.

LIVING WATERS CHURCH; Hwy. 1050, 966-2416/2426; Sunday School: 9:15 a.m.; Worship: 10:30 a.m.; 6:30 p.m.; Wednesday: 7 p.m.

CHURCH OF CHRIST; Jeff Sweeten; 966-3629/6114; Worship:Sun. 10:30 a.m.; 6:30 p.m. Sunday School: 9:30 a.m.

UNITED METHODIST CHURCH; Laura Smith Adam, 966-3343; Sun. School: 9:45 a.m.; Worship: 10:45 a.m.; Tues., Prayer Meeting: 10 a.m.; UMW: 2:30 p.m., 3rd Wed.

TARPLEY

BAPTIST CHURCH; Don Spencer; 562-3470; Sunday School, 10 a.m.; Worship: 11 a.m.; Sunday evening: 6 p.m.

MICO

ST. FRANCIS CHAPEL; Charles Newman; Mass: Saturday, 7 p.m.

THE ILLUSTRATED BIBLE

Do You Pursue Peace?



"Depart from evil, and do good; seek peace, and pursue it." — Psalms 34:14

Peace is a condition of man's existence that should be regarded above all others. It is a time we do not celebrate in any special manner unless it comes at the end of some long conflict — as we did after the World War I Armistice and the conclusion of wars since. Nevertheless, peace is something we all want and wish for. It is that period of life Shakespeare described as "above all earthly dignities." Yet all too often, we use the word in context of armed strife, nation against nation. In reality, peace is a state that we seek in our daily lives, a relaxation of personal strife, a harmony in our relationships with family and friends. Yet peace is all too easy to lose. As the Psalm says, we must "pursue it." Yet peace can be attained, for both our outer lives and inner contentment.

©1993 by King Features Synd

The American Legion
Post 157, Bandera
The Bandera Bulletin
1105 Cedar 796-3718
Everett's
Complete line of fine jewelry, Charms, Clocks, Watches
Diamonds, Pendants, Rings
304 Main St. 796-3232
Bandera, Texas
BODEO CHEVROLET
"Happy Trails"
Hwy. 16 South 796-3034
Armadigger, Inc.
Waterwell Drilling & Service
Hwy. 16 796-4734
D.K. Drilling Co.
Water Well & Pumps
796-3563
First State Bank
Complete Banking Services Since 1910
900 Main St., 796-3014, Bandera
PR 37 & FM 1283, 751-2287, Lakehills
FDIC
Peterson Woodcrafts
Custom Cabinets & Furniture
Ridge Rt. Road at Houston Ave.
796-3120
B & E ENTERPRISES
Quality Construction
• Homes • Remodeling • Commercial
210-796-4617
D'Spain Sales & Service
Appliances, Air Conditioning & Well Service
204 11th St. 796-3697
Grimes Funeral Chapel
1204 Mulberry St., Bandera
796-3922
Pipe Creek Water Well Co.
Drilling & Service 796-4846
Randy Roberts
Bandera Bank
P.O. Box 1590, Bandera, Texas
Evans Auto Supply
Automotive Parts & Supplies
NAPA
Hevenor Lumber Company
1300 N. Main
River Front Motel
Newly Decorated
Individual Cottages

NOV 03 93



Bandera High School Principal, Richard Delamain, has announced that Brad Pfeiffer, Sean Thurmond, Braon Moseley, and Michael Waid have been named Commended Students in the 1994 National Merit Scholarship Program. A Letter of Commendation from the National Merit Scholarship Corporation, which conducts the program, was presented by the school principal to these outstanding seniors during halftime ceremonies at the Somerset football game Friday, Oct. 22, at Bulldog Stadium. Commended students have shown exceptional academic promise by placing among the top five percent of more than one-million program entrants; however, their qualifying test scores are slightly below the level required to continue in the competition for Merit Scholarships to be awarded in 1994.

Briefs from Bandera Downs

Breeders Cup

Thoroughbred racing's ten million dollar championship series will be broadcast live via satellite at Bandera Downs on Saturday, Nov. 6, a special Breeders Cup post time at Bandera Downs (Saturday only): Gates open at 9:30 a.m. with the first simulcast race from Trinity Meadows going off at 10 a.m. Fullcard simulcasting from Trinity Meadows, Louisiana Downs, and the Breeders Cup from Santa Anita will be offered for race fans at Bandera Downs on Saturday.

National Pick 7

The National Pick 7 wager will again be available to Bandera race fans; in 1992 the pool was worth over five million dollars, and this year the pool is expected to increase to a possible twelve million dollars. Simple instructions on betting the Pick 7 are published in the Official Daily Race Program at Bandera. The finest thoroughbreds in American will be running in a series of seven races at Santa Anita.

Swayze/Niemi Cup

Bandera Downs will carry its own program of eight live races, including the Second Running of the Patrick Swayze * Lisa Niemi Cup for Arabians. Shaikh Taynoon Bin Zayed, one of the most respected owners in Arabian racing has added ten thousand dollars to the purse.

Simulcasting

A comprehensive, quality program of simulcasting will be offered at Bandera Downs during the track's "dark" season (no live racing). Negotiations are continuing with tracks the caliber of Gulfstream, the Fairgrounds at New Orleans, Oaklawn in Hot Springs.

Post time

Bandera Downs' gates will open at 11:30 a.m. and post time is 1:15 p.m. until the end of the live race meet on November 28.

November events

Bandera Downs will finish its 1993 live race meet with four big weekends filled with special events. More information to follow.

Sunny's Woodchuck & San Antonio Futurity

"This is the finest thoroughbred I've ever sat on," states Bandera Downs top jockey, David Brown. Racing industry-watchers are buzzing at morning workouts: "This gray gelding can run with the big boys back east" and ..."don't matter what distance or where he is in the past—this horse can do it all."

Railbirds aren't the only ones who've noticed the Pat Doyle-trained Sunny's Woodchuck and his dazzling style. Assistant Trainer Eddie Webb says, "He'll run on the outside or the inside; he can come from dead last or lead from wire-to-wire. In the Next Generation Futurity, he passed the pack on the outside in the final turn and won by ten lengths under a hand ride." Owned and raised by Nance Whitehead of Menard, the Wayne's Cranebred thoroughbred like to "run his own race," says trainer Pat Doyle. "We thought we might lose his earlier this season when he was bitten in the hock by a brown recluse spider. He spent three weeks at the vets, but he came back strong."

And strong he'll be in Sunday's San Antonio Futurity, when a purse of $26,000 and a crystal trophy decanter set will be displayed in the winner's circle. Sunny's Woodchuck has had four outs in 1993 and has four wins to his credit. Greater upsets have occurred at Bandera Downs this year, but race fans can see one of the best two-year-old thoroughbreds ever to run at the Hill Country track on Sunday, Oct. 31, in the San Antonio Futurity.

Business Directory
796-3718

AIR CONDITIONING

Air Conditioning/Heating
Service & Repair
796-3697 796-8233
D'SPAIN SALES & SERVICE, INC.
804 Eleventh St. Bandera, Texas 78003
• We Service all Brands
804 11th St.
11th St. Super 8 Cabaret Main St.
Emergency #'s: 535-4969 or 796-8250
Lic. No. TACLB001925

A/C Sales & Service — Washers-Dryers
Cooling & Heating Repair — Refrigerators-Freezers Ranges-Microwaves
ALL A/C & APPLIANCE
535-4877
Pipe Creek
We Reclaim Freon to Protect your Environment
Bryan Skelly
Ray Callahan — Lisensed & Insured
Owners--32 yrs. conbined experience TACL A11242E
55-13tc

APPLIANCES

APPLIANCE REPAIR
796-3697 796-8233
D'SPAIN SALES & SERVICE, INC.
804 Eleventh St. Bandera, Texas 78003
• We Service all Brands
804 11th St.
11th St. Super 8 Cabaret Main St.
Emergency #'s: 535-4969 or 796-8250
Lic. No. TACLB001925

Bartlett's Appliance Service
"IN-HOME SERVICE!"
APPLIANCE REPAIR
...ALL Major Brands
Washers, Dryers, Refrigerators, Microwaves, Compactors, etc.
Lakehills • Pipe Creek • Mico
751-2257 Jim Bartlett
30 yrs. experience 45-13tc

AUTOS

CRENWELGE Motors
301 Main
KERRVILLE, TX 78028
BEN MONTAGUE Bus. Phone (210) 896-4935

BUILDING/REMODELING

Quality Construction by...
B&E ENTERPRISES
• Custom Homes
• Remodeling
• Commercial Construction
• VA Approved
P.O. Box 96
Bandera, TX 78003 80-13tc 210-796-4817

FINE HOMES, ADDITIONS & RESTORATIONS
for the discriminating homeowner.
"The Company Where QUALITY Stands Out."
BANDERA BUILDERS, INC.
535-4313
Construction Management and Consultation
VA Approved Builder
57-tfc

CONCRETE

READY MIX CONCRETE
•Earthmoving
•Sand•Fill•Paving
•Land Clearing
•Gravel
Roger Stevens
796-3714
Box 24 Bandera, Tx. 78003
Office ½ mile out on Ridge Route Rd

Concrete Work
• Patios • Driveways • Foundations • Exterior Work
QUALITY HOME BUILDING & CARPENTER WORK

CONSTRUCTION

Bar H Construction
• Septic Tanks
Complete installation & line repairs.
• Backhoe service • Hauling
• Top soil • Dozing
•Blasting
MIKE MOORE Phone (210) 796-3998

G.L. "Hoot" GIBSON CONSTRUCTION
Custom Builder
Residential--Commercial
Back Hoe -- Septic Systems
FREE Estimates State Licensed
Petroleum Storage Tank Removals--Installations
P.O. Box 1209 Bandera, TX 78003
210-796-7070 47-13pd

Free Estimates
Joe Ortiz Construction
Building and Remodeling From the Ground Up.
Remodeling, Restoration or Turnkey
Over 25 years experience
Rt. 1 Box 37N2
Medina, TX 78055 (210) 589-2561

P&P Construction
"We'll Move the Earth For You!"
DOZING EXCAVATING
LAND CLEARING
SUB-DIVISION ROADS
DAMS
BLASTING & SEPTIC SYSTEMS
JOE PHILLIPS 210-589-2206
P.O. Box 1355 Medina, TX 57-24tp

ELECTRICAL

D'SPAIN SALES & SERVICE, INC.
804 Eleventh St. Bandera, Texas 78003
ELECTRICAL CONTRACTING & SERVICE
Emergency #'s: 535-4969 or 796-8250

ELECTRICAL

Air Conditioning & Electrical Contracting
JAY REVELS
Master Electrician
Bandera, TX 78003 (210) 535-6278
TACLB009099E Home (210) 535-4979
Authorized RUUD Dealer

GLASS REPAIR

Commercial Residential Automobile
HILL COUNTRY GLASS SERVICE
Insurance Claims Handled Quickly & Professionally
BILL MACK
210-796-8230 800-750-2349
Full Line of LLUMAR™ Safety Solar Window Film
HC 01 Box 444 Bandera, TX 78003
34-13tc

JANITORIAL

BONDED 15 YRS. EXPERIENCE
QUEEN'S JANITORIAL SERVICES
Get the BEST for less!
A Bandera Business
RESIDENTIAL--COMMERCIAL--FREE ESTIMATES
Karen Answering Service
796-3667 796-3913
43-tfc

MASONRY

C&L Masonry
Quality Work Guaranteed
FIREPLACES OUR SPECIALTY
Floor Tile Brick Chimney Caps
Ceramic Tile Rock Fireplace Utensils
Underpinning Block Chimney Sweep
The Earth Stove
FREE ESTIMATES 210-589-2487

CARDENAS MASONRY
ROCK WORK OF ALL TYPES
Fireplaces • Siderwalks • Patios
Call for FREE ESTIMATES
JOHN CARDENAS

Tarpley — Nettie Dean

Friday night the cold north winds came in, and Saturday morning flurries of snow fell for a short time. High winds blowed all day, subsiding late Saturday night and temperatures dropped to 22 degrees Sunday morning - on the official weather gauge.

Saturday noon, the lovely new home of Vern and Jolyn Schrok was the setting for a delicious dinner and bridal shower for their son and daughter-in-law, Edward and Lana Register of Bandera. Approximately 16 guests were present. Jolyn and her mother, Mrs. Joel Garcia, hosted the dinner and shower. Edward "Skip" has joined the Army and will be stationed at Ft. Sill, OK, after his basic training.

Mr. Richard Tatsch of Kerrville spent the weekend visiting his daughter and son-in-law, Marilyn and Anton Haner.

Guests of Mr. and Mrs. W. J. Schmidt over the weekend were their nephew and wife, Mr. and Mrs. Thomas Schmidt of Burleson. Thomas graduated from Medina High School in 1982 and came for the school reunion weekend. Also, Billy Schmidt of Hondo and on Sunday, David Berger of Bandera - also nephews of the Schmidts.

Mr. and Mrs. A. B. "Skeeta" Singleton went to San Antonio Friday to visit her mother, Mrs. Virginia Terrell and her daughter Dorothy Maness. They all enjoyed going out for dinner.

Mrs. Marie Hood hosted the Rio Honda Study Group ladies on Oct. 21. Eight ladies were present (all members of the club). The Halloween motif was carried out in the table decorations; And delicious pumpkin pie with spiced tea and coffee was served. Everyone enjoyed fellowship on the lovely day.

Wonder if any of you saw the Coyote show on Channel 9 Sunday night. It was most interesting how these coyote, called the "uninvited guests of Los Angeles" lived in the cities and went in peoples yards destroying their cats and dogs.

Legion Post 157 has long record of helping local students

American Legion Post 157 is planning the First Annual American Legion Cowboy Capital Chili Cook-off on April 30 at Mansfield Park. Partly, Legion members say, they want the "Cowboy Capital" of Bandera to host a traditional "cowboy" dish.

Mostly, they say, they want to raise money to create a student benefit fund. This fund will cover students in both Medina, and in Bandera.

Last year, the post sent two boys to Boys State while the auxiliary sent two girls to Girls State. They sponsored a high school student in the National Oratorical Contest. They helped to finance a trip to New York for the high school drama club.

The American Legion post also contributed to financing a project for a Boy Scout Eagle project; donated funds to Midwest flood victims; donated funds to help erect the Women's' Viet Nam Memorial; presented a God and Country Award to the Junior Navy R.O.T.C., John Marshall High School; and collected donated food and toys to the Helping Hand Christmas effort.

Homecoming hampered by weather

Despite cancelled parade, miserable weather, football win was a bright spot



Randy Rose and Laki Johnson reigned as Medina High School's homecoming king and queen.

Medina homecoming festivities were moved indoors due to record low temperatures on Friday, Oct. 29. The traditional parade was cancelled due to cold temperatures.

Medina defeated the Leakey Eagles 14 to 0 in spite of a temperature windchill factors near zero.

Randy Rose was crowned as the 1993-94 homecoming king. He is the son of George and Janice Rose. He has attended school in Medina since the 4th grade. During that time, he has served as vice president of his class all four years of high school. He is a member of FFA and was part of the land judging team that went to the state his freshman year. Rose is a member of Beta Club. He has played football, basketball, track and tennis. He participated in the UIL ready writing and impromptu speaking. He plans to attend college when he graduates.

Laki Johnson was crowned as 1993-94 homecoming queen. Her parents are W.C. and Lyn Johnson. She has attended Medina schools since kindergarten. Johnson is a member of the Beta Club and Fellowship of Christian Athletes. She has been nominated to "Who's Who Among American High School Students" for the past three years and is currently president of the student council.

Other seniors on the royal court were: Charles Kneuper and Gretta Floyd as first attendants; and Scott Faglie and Dusty Reed as second attendants.

Floyd is the daughter of John and Anna Floyd. She came to Medina during the second half of her freshman year. She has been in band all four years, serving as drum major her junior and senior year. She made all-region band her sophomore year, state qualifier her junior year, and Band Sweetheart her junior year. She has been in FFA, 4-H, One-Act Play and FCA. She has served on the student council; is a member of Beta Club; has participated in UIL events. She has played basketball, participated in track and made second team All-District in volleyball her junior year. She plans to major in Muisic Education at Southwest Texas State University next fall.

Reed is the daughter of Keith and Bobbie Reed. She came to Medina School in 1985. She has lettered in cross-country, volleyball, basketball and track. She was a twirler for the Bobcat Band for two years. She has been a member of the 4-H, student council, Fellowship of Christian Athletes, and is currently serving as FHA president. She completed the junior volunteer program at Sid Peterson Hospital and plans to attend Angelo State University or Texas Christian University to study nursing.

Faglie is the son of Jesse and Carrie Faglie. He began kindergarten in Medina. He has been a member of FFA four years and has participated in junior chapter conducting and livestock judging teams. He is a member of FCA. He has played basketball, football and baseball, earning honors in football and baseball. He plans to attend college and study coaching.

Kneuper is the son of Gerald and Tammy Kneuper. He has attended Medina School since kindergarten. He has participated in football, basketball, cross-country, baseball and golf. He has been a member of FFA and is currently serving as president. He has been active in 4-H and Beta Club. Kneuper has served as captain of the Fellowship of Christian Athletes for three years. He has participated in UIL meets, qualifying for Regionals twice. He plans to attend Angelo State University or Texas A&M to study physical sciences. He hopes to enter law enforcement after college.

Cold weather for homecoming did not lessen carnival attendance. All booths reported good sales and plenty of customers at the carnival inside the bus barn. The "Dunking Booth" and "Pie in the Face" cancelled due to cold.

The Homecoming Reunion Program was well attended. Vada McMahon was the only member of the class of 1924 able to attend.

Those attending from 1934 were: Juanita Chils Baker, Hattie Mae Jackson Knibbe, and Bernice Moffett Light.

From 1944: Bob Jackson, Muriel Hinda Schoelfel, Lahree Smith Wilson, Louise Miller Vincent, Anita Reed McMinn, Ezelle Monier Fenner, Ople Stokes Boyle, Victor Kelly, Joe Louis Norwood, Victor Kelley, Naurene Graham Apsel and Tommy Walker.

Those from 1954 attending were: Gerald and Barbara Evans, Richard Carr, Margaret Carr Anderson and Bruce LeStourgeon.

From 1964: Many Anne Neasham Roberts, Gloria Williams Wood, Jeff Anderson, Charles Baker, Cynthia Collins Pedregon, Billie Melton Neuman, Robert "Eddie" Duke, Albert "Teddie" Duke, and Thomas W. Schmidt.

From the 1974 class: Mike "Tony" Epperson, John Keeling, Jamie Simons Kitchens, David Reed, Starr Kelton Locke, Debbie Moffett Pipes, Jay Seale, Mark Bowen, Shirley Johnson Phillips, Rocky Hubble, Jim Eoff and Judy Gilcrest Eoff.

Graduates from 1984 included: Greg Chaney, Michael Derry, Nancy Dodson Tatum and Joe Ortega.

Business Directory
796-3718

PAINTING

BRADFORD PAINTING & DECORATING
"A Family Tradition in Bandera since 1959"
Butch Bradford P.O. Box 134
589-7716 32-tfc Medina, TX 78055

DOMINICK'S
Painting & Paper Hanging
Interior Exterior — Mildew Removal & Water Blasting
535-4910 Dominick Verciglio

BUSINESS DIRECTORY ADVERTISING
This Size Business Card Ad
$10/week
(Based on a 13 week contract)
Other sizes and shorter lengths of run billed at regular classified display rates. This size ad at $12/week.

PEST CONTROL

$50 off any termite
$10 off any other service
SPECIAL!
AMBUSH PEST CONTROL Inc.
Licensed & Insured

PLUMBING

PLUMBING
Johnny Adamietz
Roto-Rooter Service
Remodeling • New Construction
Service & Repair
Call Eva at Hair Unlimited
796-4368
1-210-634-7517 (home)
Serving Bandera County & the Hill Country

PROPANE

PROPANE EXPRESS
CALL OUR OFFICE
796-8207
for prompt, friendly service
Route Salesmen In Your Area:
Jimmy Goodenough
Bandera/Pipe Creek
796-3226
Roger Chancy
Medina/Tarpley

ROOFING

WOODS ROOFING COMPANY
Specialist in all types of roofing.
35 years experience.
• Composition • Tile • Hot Asphalt • Wood
REPAIRS--RE-ROOFING
SERVING THE HILL COUNTRY FOR 21 YEARS.
Clark Woods FREE ESTIMATES 796-4472

SUBSCRIBE AND SAVE
CALL
(210) 796 3718

TREE TRIMMING

Bandera Tree Service
Trees Trimmed/Removed Brush Cleared by hand
5' shredder now available
Brush Chipper Wood Cutting Log Splitting
Firewood Oak & Mesquite
Allen Heiser 796-4390

WATER CONDITIONING

A-1 WATER CONDITIONING
• Softeners • Iron Filters • Reverse Osmosis • Sales • Service • Rentals • Free Water Testing • Chlorinators & UV
P.O. Box 2061 Bandera, Texas 78003
GIVE US A CALL! RENTALS STARTING

WATER WELL SERVICE

ARMADIGGER, INC.
Water Well Drilling and Service
•Free Estimates
•Complete Pump Service
•Water treatment system
•Septic tanks
•Trenching
•Fast and Dependable
•Complete drilling Service
•Master Card ana VISA accepted
796-4734
Night 535-4798
Hwy. 16-3½ miles east of Bandera

D'SPAIN SALES & SERVICE, INC.
804 Eleventh St. Bandera, Texas 78003
WATER WELL SERVICE
Jacuzzi Pumps Pressure Tanks MacClean Rust Filters
Office: 796-3697
Emergency #'s: 535-4969 or 796-8250
Lic. No. TACLB001925

Pipe Creek Water Well Co.
License #2450
796-4846
796-4818

NOV 03 93

real estate

All Classified Line Ads Must be PRE-PAID!
We now accept VISA and Mastercard

796-3718

Display Ad Deadlines: 5 p.m. Monday
$3.00 per column inch, $6.00 minimum

LOWEST RATE ON LINE ADS: BUY 3 WEEKS OF CLASSIFIED WORD ADS AND GET THE 4TH WEEK *FREE!*

Real Estate | Real Estate | Real Estate | Real Estate | Real Estate | Real Estate | Real Estate | Real Estate

PIPE CREEK REALTY
ROUNDUP REALTY

since 1971

Corner Hwy. 16 & 46
Box 63006, Pipe Creek
535-4551

314 Main St.
Box 53, Bandera
796-3330

NOW IS THE TIME... homes and land are selling. CALL US TO LIST YOURS.

RANCHES

28 ACRES old homestead with well. Some field, lots of oak. All or part. $3,500 p/a.

230 ACRES of beautiful trees, hills and views. 2 small lakes, nice cabin, all fenced. $1250 p/a. Terms.

50 ACRES Beautiful trees, gentle terrain and lots of game. $1400 p/a with terms by owner.

RUNNING CREEK through the middle of 49 acres. Oaks, gazebo, home, pecan orchard. $265,000. Terms.

474 ACRES near Quihi. Beautiful hills & lots of oak. All or part. $795 p/a.

25 ACRES lots of trees, dam, beautiful view. $1850 p/a. Owner terms.

39 ACRES of level to rolling land, barns, pens, fenced, old 3-2 rock ranch house all redone with fireplace & porches. $180,000.

211 ACRES on FM 470, all fenced, oak, cherry & madrona trees. Small hill, super view. $1,200 p/a. Terms. Will Split.

42 ACRES, with fertile field and pasture with oaks. 3 BR cabin, barn, fenced. $124,500. Owner terms.

49 ACRES near Privilege Creek. Historic old dug-out w/fireplace, windmill, creek, 2 tanks. $1525 p/a. Terms.

HOMES

HUGE OAKS shade pretty 3/2. Fireplace, CH/A, 2-car garage. $70,000.

BANDERA CREEK [SOLD] city lot with 1/1/loft cabin. N[SOLD]43,500.

TRI-LEVEL HOME 2-2 1/2 with deck over-looking countryside. Custom quality on 6 ac. $86,000.

2-STORY LOG home under tall trees by a small [SOLD]-quest house, & beautiful [SOLD] ac. between Pipe Creek & S.A. $120,000. Terms.

BRICK RANCH STYLE 4-2 1/2 custom home with many features.3 level acres with oaks. Just outside town.

3-2 HOME CH & A, porches, 5 level acres with barn & workshop. $75,000.

CUTE 1 BR IN TOWN: 2 lots, new kitchen, bath, paint and carpet. $35,000. Terms.

FLYING L RANCH 2-2 1/2, study, loft, dbl garage/workshop. $67,500.

3 PRETTY ACRES [CONTRACT] 2 double wide m[CONTRACT] in Pipe Creek area. $95,000.

TIME TO OWN? Owner will finance this rock 3/2 [SOLD] shed, patio. Appliances stay. $82,500.

CLEAN & CUTE 3/2 single wide, nice lot. 2 storage bldgs, and workshop. $25,000.

LAND

4 ACRES with older home in need of TLC, small cabin already fixed. Pretty s/a. city water. $43,000.

10 ACRES level land near race track. No rock, good grass. $3,275 p/a. Owner terms. All or part.

7 AC. hi[CONTRACT], access to private down.

8 ACRES [CONTRACT] soil & view. Pip p/a.

16.9 ACRES just off Hwy. 46. View, trees, restricted. $3350 p/a. Terms.

10 ACRES Medina River Ranch. Level, big trees. $3250 p/a. Terms.

3± ACRES [CONTRACT] trees, restricted a 000.

RIVERFRONT! 5 acres with trees & view. Pipe Creek area. Only $4,000 p/a with owner terms.

AIRSTRIP, 785 ft. on NS runway. 7 acres, just off Hwy. 1283 in Pipe Creek. $24,500.

CABIN, WELL & SEPTIC. On 8.7 ac. in Pipe Creek. Big trees, level land. $39,900. Owner terms.

COMMERCIAL! Inside city, almost an acre with small house. Good opportunity with owner terms.

WELL, SEPTIC & perfect bldg. site with view for miles. On 7 ac. in Pipe Creek. $30,000. Easy terms.

Home Phones: DAVID & GERI VALDEZ 535-4040; GAIL STONE 796-3193

GAY GUILOTT REALTY

HWY. 16 AT MAIN STREET
BANDERA, TEXAS 78003

P.O. Box 964
210-796-3517/3518

300± ACRES, CREEK & SPRINGS. Pristine & remote with deep canyons. Great variety of trees. $900 per ac. with terms by owner. **MAPLE TREES!**

384 ACRES ON THE [SOLD] RIVER. Extensive river frontage, lodge & landing [SOLD]. frontage.

170+ AC., AN ELEGANT CONTEMPORARY RANCH HOME. 4 BR 3 1/2 BA over-looking the cypress lined creek meandering thru. Near town but secluded.

149 AC SHOWPLACE! Large 3 BR home, with barn, deer proof fencing, hwy. frontage. **OWNER WILL FINANCE.**

120+ ACRES, SPACIOUS 4 BR 3 BA HOME. Outstanding views, **TARPLEY AREA.**

75 ACRES. Beautiful [SOLD] & Spanish oak trees. WATER WELL. $1,75[SOLD]

FDIC REPO 62+ ACRES. Rolling tree-covered pasture land. **$55,000.**

MEDINA RIVER 60 sc. Fronting on Hwy. 16. Park-like setting. Water well, septic. Large Metal Barn. **$295,000.**

50 ACRES FRONTING ON FM 470. Good pasture, beautiful trees. $1250 P.A.

50 ACRES, TARPLEY AREA. 1/2 hill & 1/2 good pasture. $1195 per acre with terms by owner.

47 ACRES ON THE MEDINA RIVER. MEDINA, TX., Extensive river frontage, **RESTORED OLDER HOME,** good fields, **4 WATER WELLS, HWY FRONTAGE, $245,000.**

MEDINA RIVER. 40+ ACRES, NEAR TOWN. HWY. FRONTAGE. Beautiful cypress trees, creek, good fields. **HOME & BARN.**

39 ACRES WITH BOTH SIDES OF PRIVILEGE CREEK, concrete dam and beautiful building site. **VERY PRIVATE. $3,500 P.A.**

360° PANORAMIC VIEW. 16+ ACRES, PIPE CREEK AREA. Small mobile, extensive rock work, well, septic, elec. **COME BUILD YOUR DREAM HOME. $79,000!**

26+ ACRES. PIPE CREEK AREA. Lovely views. **$1,900 pa. owner will carry with 10% down. ALL OR PART!**

10 ACRES, NOT IN A SUBDIVISION. Rolling land, big trees, near town. **$27,000. ASSUMABLE TX VET NOTE.**

9+ ACRES FRONTIN[SOLD]ON CREEK. $25,000.

10+ ACRES FRONTING ON MASON CREEK. Beautiful bldg. site. **$35,000.**

6 ACRES, WATER & [SOLD] Excellent location. Owner will finance with as litt[SOLD] down.

5+ ACRES FRONTING ON THE MEDINA RIVER near Pipe Creek area. **OWNER WILL FINANCE.**

3+ ACRES FRONTING ON HWY. 173 N. LAND ALREADY CLEARED. OWNER FINANCING AVAILABLE AT $3,500 PER ACRE.

5+ ACRES, VIEWS, good restrictions, **MAKE AN OFFER! OWNER WILL CARRY W/LOW DOWN.**

EXQUISITE CONTEMPORARY HOME OVERLOOKING THE MEDINA RIVER. 3 bedrooms 2 1/2 baths, many **extras! Lovely views.**

LARGE CUSTOM 4 BR 2 BA ROCK HOME ON SAN JULIAN CREEK. Metal roof. Covered patio overlooking the creek. $153,700.

MONTAGUE ESTATES LOVELY ROCK 3 BR 2 BA HOME ON 5+ ACRES. Large workshop, **beautiful setting. $152,5000.**

CUSTOM BUILT 3 BR 3 BA HOME ON 3+ ACRES. Rock fireplace, 2 c[CONTRACT], workshop. **BEAUTIFULLY LANDSCAPED. $115,000.**

LOVELY ROCK 2 BR 2 BA CONTEMPORARY home in **BANDERA RIVER** [CONTRACT] views. Private. **$85,000.**

NEW HOME! READY TO MOVE IN TO! INDIAN WATERS. All brick 3 BR 2 BA custom home with many energy saving features.

IMMACULATE CUSTOM BUILT ALL BRICK 3 BR 2 BA HOME NEAR TOWN. Small acreage. **MANY EXTRAS. $97,500.**

VERY NEAT 3 BR 2 BA OU[SOLD] fronting on MASON CREE[CONTRACT PENDING] 9,000.

NEW HOME UNDER CONSTRUCTION IN INDIAN WATERS. 3 BR & 2 BA. Located on Bandera Blvd. Come take a look!

2 BR, 2 BA HOME set on [SOLD] res, paved road frontage, large metal barn[SOLD], **REDUCED TO $58,000.**

NICE 2 BR 1 BA NEWER HOME ON THE RIVER. WITH DOCK AND 3 RV HOOK-UPS. Owner will finance. **$50,000.**

HOUSE IN TOWN. [CONTRACT PENDING] eneer. **$41,900.**

4 BR 2 BA on 5+ ACRES. Pipe Creek area. 2 wells, views. Level. **VERY PRIVATE. REDUCED TO $79,000.**

3 BR 2 BA ON ONE + ACRE. Freshly painted & new metal roof. **NEAR TOWN. REDUCED TO $59,900!**

LARGE HOME IN TOW[SOLD] lots. **$52,000.**

VERY CLEAN 3 BR 2 BA DOUBLEWIDE two lots in **TWIN LAKES.** Lot[CONTRACT PENDING] $25,000.

2 BEDROOM 1 BATH ON LARGE LOT. CITY WATER. $29,500. With owner terms!

COMMERCIAL SITE. 3/4 ACRE ON HWY. 16. In the city limits with city water.

GOOD LOT WITH CENTRAL WATER. MOBILES OKAY. $4500.

BANDERA COUNTY

PIPE CREEK ESTATES, half mi. west of FM 1283 on Hwy. 16. Electric, well water, tel., septic.

1.02, 1.15, 1.29 ac., Owner Fino. , $7000 ea.
1.89, 1.82 ac. easy owner terms, $7,500 ea.
2 ac, two tracts available, terms, $12,000 ea.
2.00 ac. w/septic, .09 interest, well, $18,000.
2.10 ac. 170x560x517x175. $10,000.

TARPLEY
20 acres, 5 mi. past Tarpley on RR 470, natural spring on property feeds area streams, $40,000.

BEAR SPRINGS RANCH, just outside of Pipe Creek, 3 mi. north of Hwy. 16 on Bear Springs Rd.

48.19 ac., owner fin., $1,500 p/a.
10.37 ac., 393 ft. road front, $1,300 p/a.
29.31 ac., owner financing, $1,200 p/a.
46.70 ac., owner fin., $1,200 p/a.
5.12 AC., Tex Vet, owner fin. $20,000.
134.57 ac., owner financing $1,100.00 per acre.

MEDINA CITY
435 acres, Green Valley Ranch, north of Medina City on FM 2107 in north part of Bandera County. Qualified buyers. $392,000.

EXOTIC ACRES, 4 miles past Bandera on FM 3240, 5.10 ac. on Marie Road. Texas Vet. $20,000.

LAKESIDE, on PR 37 in Lakehills, owner financing. Lots #9, #10, #11, $25,000 each.
Lots $14, 1.51 ac; #23, 1.24 ac. $15,000 each.
Lots #24, #25, #26, 1.0 ac. ea. $10,000 each.
Lots #27 to #33, appx. 1.9 ac. each $16,000 each.
Lots #35 to #40, appx. 1.9 ac. ea. $16,000 each.
Lots #79 to #82, appx. 1.1 ac. ea. $10,000 each.

LAGO VISTA, from SA turn left on TX 46, 3 mi. on Bump Gate Road, 2 mi. before FM 1283, owner fin.
Tract #3 to #5, appx. 1.1 to 1.5, $6,500 each.
Tract #14, 3.67 ac., $8,000.
Tract #15, 2.52 ac. $6,000
Tract #19a & 19b, 5.0 ac. TxVet, $20,000 each.
Tract #41 to 43, appx. 3.0 ac., $10,000 each.
Tract #48, 1.51 ac., $6,500.
Tract $49, 1.75 ac., $7,500.

LAKE FOREST, on Lake Forest Rd. off FM 1283.
Tracts #13 & 15, 5+ acres, rd. fr. $25,000 each.
Tracts #27, 29, 31, 5+ ac. Tx Vet. $20,000 ea.

MEDINA COUNTY

GREEN GLEN ACRES: Water, electric, tel., paved rd., 2 ac., lots of native trees & level to gentle slope, no mobiles, 20 tracts available, OWNERS FINANCING, EASY QUALIFICATIONS, $18,500 ea.

1 acre, native trees, gentle slope. 3 tracts available. $13,500 ea.

3 acres, level, gentle slope, trees & plants, OWNER TERMS. 3 tracts available. $30,000 each.

3.22 ac, this tract zoned residential and/or commercial, fronts Potranco Rd. $30,000.

2.54 acres, this tract zoned residential and/or commercial, fronts Potranco Rd. $24,000.

HIGHWAY 90 RANCH ESTATES:
1.69 ac., 4 BR, family rm. w/FrPl, dining room, two patios, corner CR 4610 & CR 468, VA or FHA

MEDINA RIVER ACRES:
1.22 acres, 115 ft. frontage on river, corner of Lower LaCoste Rd. & River Ranch Rd. $29,000

HWY. 90 WEST:
1 acre, just past Alsatian Inn, 120 ft. front on Hwy. 90, residential or commercial, $20,000.

NEW ALSACE SUBD.:
2 acres, bring your camera, grand fantastic view, CR 479 just behind Alsatian Inn, 150 ft. front.

MEDINA COUNTY:
158 acres, two 158 ac. tracts available, north of Quihi & 2 miles south of 173, owner fin., 10% down, 10 yrs, 9% rate, $620 per acre.

238 acres, northeast of Castroville off FM 471, owner fin., qualifications required, $960,000.

Jacob R. Casanova, Broker

Casco Properties
REALTOR since 1962

(210) 692-0990
P.O. Box 1511 Bandera, TX 78003
P.O. Box 291087 • San Antonio, TX 78229

BOYLE REALTY

Box 582
800 Main St.
Bandera, TX 78003

210-796-7777 off. 210-796-4518 res.

Land and Homes are SELLING--
WE NEED YOUR LISTINGS

- Several residential and commercial lots and some excellent business opportunities. Please inquire.
- Great investment--2 homes on city lot, with nice trees. Chain-link fence. $29,900.
- Home & out-b[CONTRACT PENDING] with well, right outside city limits. Nice area. $34,900.
- Nice 3 BR 2 BA home in Indian Waters, central H/A with terms by owner. $55,000.
- Nice home in Medina on 1.6 ac. 3 BR 2 BA fireplace, garage & storage building. $65,000.
- 4 BR 2 BA home in Pipe Creek area. Central H/A well, with river park. $33,500.
- Parklike 2.7 ac. on [SOLD] with 3-2 home garage, workshop, screened patio area. $67,500.
- Custom built country home on 8 acres in Pipe Creek area, not in a subdivision. $119,500.
- Super nice home on [SOLD] pretty yard, big trees, CH/A, fireplace. $67,000.
- Old rock home[CONTRACT PENDING]tely renovated inside & out. Out[CONTRACT] limits. $77,500.
- Custom built brick home with quality throughout. Near town. Many extras, beautifully landscaped.
- Large Home, fireplace, cov. patio, well. $52,500.
- 10.5 Ac. fenced, tree[SOLD] with small home. 1 mi. from town. Owner financing. $66,000.
- 11.6 ac. in Exotic Acres, low assumable note. $22,000.
- 16+ ac. with frontage on [CONTRACT PENDING] with nice views, beautiful bldg s[CONTRACT PENDING]
- 20 ac. of hills & valleys, nice view. Good hunting, secluded & remote.
- 25+ ac. of good soil, level to rolling land, hwy. frontage, trees, good terms.
- 30 acres on Bandera Creek. Good location. Nice bldg. site near town. Make an offer.
- 30 ac. on Hwy. 16. Good road frontage. 1 mi. S. [illegible]
- 1 BR 2 BA[illegible] home on 50 ac. with creek, lake, [illegible]
- 100 ac. of hills and valleys with 3/2 home. Barn, pens, tank, good hunting area. $165,000.
- 400 ac. of prime bow hunting land. Deer [illegible]

✦NEW HOMES FOR SALE✦

One of Bandera's Prettiest Areas--San Julian Creek Estates. 2 miles south of Bandera on Hwy. 173. Creek frontage.
FINANCING

Loyd Builders
796-4318
796-4963 796-3306

GENE HOLLIDAY & ASSOC., INC.
HCR-2 BOX 16-HWY. 16 at Privilege Creek
Bandera, Texas 78003
Century 21. 210-796-7731 1-800-488-7731 MLS

LET US SELL YOUR PROPERTY!

Immaculate spacious 2-story 3/2 with loft, 2 decks, FP, garage on 10 fenced acres in Pipe Creek. $150,000.

26 ac. with septic, well, elect., great view off Hwy. 16.

Watch the ripples on the lake from 4/2 two story w/2 liv. areas. Furnishing stay. Asking $85,000.

21+ ac., gorgeous custom brick home 3/2 1/2/2, fireplace, 2 liv. areas, cov. patio, owner terms. $205,000.

3-1 1/2 split level home [SOLD] barn, fenced. $90,000.

2100+ S.F. beige brick ranch style home w/corner FP, 3/2/1. Mature trees, 3 rm. cabin, stock barn, 10 stall horse barn, pipe pens, nice level for horses, great horse set-up. $225,000. Just off Hwy. 16 S.

3/2 split level home w/loft on city lot in Bandera. Exposed beams, privacy fenced. $44,900.

10 fenced ac. w/ 3/2/2 home, cov. deck, patio, storage. Level w/lots of oaks. $115,000.

Beautiful 3 BR 2 BA doublewide on nice lot. $40,000.

Great views from covered deck of 3/2 on 1 ac., fenced, FP, 2 storage buildings, river privileges. $72,500.

One BR house sits high[SOLD]edina Lake front lots. $49,500.

2/1 home in Bandera, rental property. $32,000.

Mobile, 2/1 on lg. lot, s[SOLD] porch, deck w/hot tub. Lake Medina access, owner finance. $29,000.

Private tree covered 11+ ac. hunting, campsite. Pipe Creek area.

Enjoy the cool breezes off lake, 2 BR mobile, screened

3 BR 1 BA mobile has 30' liv. rm. add-on--Bandera side

ENJOY THE BEST OF TEXAS

Tuesday. That's the new

BILL CASTLE

RANCH REAL ESTATE
RUDY ROBBINS, ASSOCIATE

BEAUTIFUL LOT. Medina Lake--1 mi. upstream from Wharton's Dock with nice well-kept cabin.

3 BR 2 BA NEW HOME. on 17 ac. 2 mi. from Bandera. Secluded. Financing available.

216 AC. both sides of a very good creek. Unimproved.

[illegible]

80 AC. rough hunting & recreation land, west of Tarpley, I.A. $900 pa.

490 AC. Concrete dam, ranch house. Hills & fields.

[illegible] River in Bandera. $136,000.

G.L. "Hoot" GIBSON CONSTRUCTION and REALTY

REALTOR®

- Choice waterfront lot Medina River-2 ac...
- Approx. 1 ac. beautiful homesite, trees, creek.
- Commercial bldg., good return on investment

P.O. Box 1209 Bandera, TX 78003
210-796-7070

[illegible]

FOR REMOTE RANCHES & CABINS
AFFORDABLE, ELIMINATES COST AND PROBLEMS WITH LONG POWER LINES AND UTILITY

real estate

All Classified Line Ads Must be PRE-PAID!
We now accept VISA and Mastercard

796-3718

Display Ad Deadlines: 5 p.m. Monday
$3.00 per column inch, $6.00 minimum

LOWEST RATE ON LINE ADS: BUY 3 WEEKS OF CLASSIFIED WORD ADS AND GET THE 4TH WEEK *FREE!*

Real Estate | Real Estate | Real Estate | Real Estate | Real Estate | Real Estate | Real Estate | Real Estate

The duPerier TEXAS LAND MAN

THE MEN WITH THE LAND ...EVERYWHERE!

MEDINA

120 acres, nice big home, nice spring-fed tank, 2 springs, live creek runs all the time. $292,000. Good owner terms.

VANDERPOOL

148 acres, nice rock home, rd. frtg., 2/3 hill, 1/3 valley, very accessible. $207,000. 15% down, 7% interest, 20 yr. rate. Spring. Good lake site.

KERRVILLE

1099 acres, 3 live creeks, 2 springs, nice concrete dam, good fishing lake, 1/2 cedar removed, $995/acre cash.. Best buy left in Kerrville.

MEDINA

1200+ acres, airstrip, big lake, nice lodge, guest house, high fenced, exotics, lots of valley. River both sides, creek, springs, waterfalls, won't last long. Unbelievable. Hwy. 337 frontage.

MEDINA

360 AC.: All gently rolli[SOLD]rty, airstrip, tree-covered throughout. All or part. 4 [illegible] hwy. frtg. $1200 ac.

JOHNSON CITY

700 AC.: Over 7,000' of Pedernales River frtg. Permanent spring in creek. 1st time on mkt. since late 40's. $1,000 p/a.

VANDERPOOL

163 AC.: 1807 restored old rock house, central air & heat. Both sides of cypress-lined West Prong of Sabinal River. Large dam creates nice fishing pond. Gently rolling oak studded valley. New on mkt. $575,000. Good terms.

TARPLEY

1000 AC. +/- This place has [CONTRACT]any. 3 large lakes on H[CONTRACT]fed interior creek, 2 spri[illegible]. Paved rd. frontage. Best buy on mkt. $925/ac. Cash only.

MARBLE FALLS

500 AC.: this place has been in same family since the 30s. Development all around. It touches Horseoe Bay East & West. Hwy. frtg., Lake frtg. Live interior creek, both sides. A must see for the developer or discriminating buyer in the Marble Falls area. $3,500,000.

TARPLEY

500 AC.: Live creek, spring fed pond, 2 tanks. excellent fencing, 2 BR, 2 BA, executive type home. Good owner terms. $1050/acre.

LAMPASAS FANCY HORSE FARM

518 AC.: STUD RANCH. Elaborate facilities for 350 mares & 7/8 mi. track, 6000' home, creek, complete. $1,800,000!

HUNTING RIVER RANCH

1,000 AC.: 4000 ft. SABINAL RIVER RANCH. GREAT HUNTING. $650/ac. Assumable $400,000 note, 6.5%, 20 yrs.

BANDERA COUNTY

600 AC.: 30 ac. lake, [CONTRACT] guest house. Tennis cou[illegible] sell all or part. Some terms.

HONDO CREEK

433 AC.: 9 miles south of Tarpley. 3/4 mile of Hondo Creek. Great new road system. Owner will split. $950/ac.

PAVED ROAD

70 AC.: Fronting Freedom Trail Road and Bear Creek Road. Both roads are paved county roads. Fertile valley with road to hilltop. Great building sites. $115,000.

CYPRESS TREES

235 AC.: This has it all--River front., Live cypress lined creek, lake, exotics, hills & valleys. Must see. Will sell part.

GUADALUPE RIVER FRONTAGE

391 AC.: 4 mi. from Kerrville, over 1 mi. of crystal clear Guadalupe River frtg. Water varies from several deep swimming holes to rapids with water falls. Century old cypress tree stand along its banks, numerous building sites. Entrance to ranch fronting Freedom Trail Co. Road. $625,000.

FERTILE VALLEY

150AC.: Fronting Indian Creek, paved county road approx. 1,800 ft. With over 1,500 ft. both sides of spectacular Indian Creek. Great fertile valley with road to hilltop. Also fronting Freedom Trail paved county road approx. 2,300 ft. $325,000.

EXOTICS

140 AC.: Exotics. 6 miles from Bandera. Nice lake, lots of gently rolling land. $240,000.

EXPRESS MAIL — Sell-a-gram

TO: HILL COUNTRY RANCH OWNERS — DATE: OCTOBER 1993

MESSAGE

WE NEED GOOD HILL COUNTRY PROPERTIES...WITH OR WITHOUT LIVE WATER...100 ACRES ON UP...SOLD 38 RANCHES IN THE LAST 18 MONTHS...PRICES ARE COMING BACK...CALL FOR AN OPINION OF VALUE ON YOUR PLACE...NO OBLIGATION YOUR PART...WE CAN ALMOST GUARANTEE WE WILL GET TOP VALUE...WE HAVE PROVEN TRACK RECORD...CALL AND WE WILL COME IMMEDIATELY! (HAVE ALL LATEST COMPARABLE SALES). WE HAVE NEVER BEEN MORE SERIOUS...WE HAVE THE BUYERS!!

SENDER'S TEL. NO. 210-796-3018 — NAME & ADDRESS: duPerier TEXAS LANDMAN, Trip, Jud or Harold duPerier, P.O. Box 1715, BANDERA, TX 78003

RESPONSE:

RESPONDER:

RANCHES WANTED NOW—SOLD 40 RANCHES IN '92 AND '93
NEED HILL COUNTRY, SOUTH TEXAS & CENTRAL TEXAS CATTLE RANCHES

FINEST HILL COUNTRY SOUTH TEXAS, & CENTRAL TEXAS CATTLE RANCHES

Jud duPerier Off.: 210-796-3018 Res.: 210-796-7336
Trip duPerier Off.: 210-796-3018 Res.: 210-796-3828
Harold duPerier Off.: 210-796-3018 Res.: 210-562-3446

P.O. BOX 1715
807 MAIN STREET
BANDERA, TX. 78003
(210) 796-3018
FAX (210) 796-4852

HCP REALTY

210-460-4769 Extended Service #

3-2-1 Older rock home, good location in Bandera city. 2 fireplaces, oak floors, excellent condition, on 2 large lots.

3-2-2, 1 year old quality home, on 5 1/2 ac. Live creek, nice garden, fruit trees, guest quarters, excellent area. $159,900.

2-1 living rm. + family rm. brick home. 8 1/2 ac. Barn, garden, tree-covered. 30 min. to Loop 410. Asking $85,000.

3-2-2 Rock home, barns, pens, 13 1/2 ac. plus guest house, part owner financing. $180,000.

Will divide: 62 ac. level black tillable soil, exc. building site. 20% down, asking $2,200 p/a.

Broker: Chester Blank

Medina Lake, by owner. Deep water front, 5 yr. old Palm Harbor, 2 bdrm, 2 bath mobile, large deck with hot tub, finished detatched garage. 751-2257.79-94TC

Trailer spaces for rent in town. Call after 6 p.m. 562-3541.

Polly Peak Road Storage
Polly Peak Rd. & Hwy. 16
535-4483
796-4291
Storage Units for Rent

Lot for sale just outside city limits. No restrictions. 22' x 24', metal shop, city water. $15,000 terms.796-4258.as-98TFC

Unique log home, high on a bluff overlooking Medina River. 4/3/2 on 10 lovely acres! $175,000. Call Vivian, 210-653-5808 MAGI Realty, Inc. 70-94TFD

34 acres, Pipe Creek, 14x80 mobile, secluded, view, fenced, new well, workshops, carports, pool deck, deer blind, feeders. Must sell. 535-4784. Low equity. 70-94TFD

Deer hunting special: For sale: 1 bedroom house and lot, electric and phone. 5 miles north on 173, one mile off 173, wooded area. $3,500. Phone 796-3114. Robert Breshers. 70-91TFD

TWIN LAKES
Priced to Sell!
2 large lots contain .75 acres with some water front on private secluded lake between Bandera & Kerrville. $6,900; $345 down; $85.74/month. 751-2222 or 695-9763. 18-77FC



"You never really know how protected you are until you need me."

You know I can protect your home, auto, boat, condo, mobile home, apartment or business. But the true test of an insurance agent is how well I come through when you need me. I won't let you down. Just call. I'll take real good care of you.

Allstate. You're in good hands.

Joe W. McMullan Insurance Agency, Inc.
1405 Cypress, Bandera
796-3725 1-800-243-0022

Rentals

Bandera Falls-1 bedroom apt. retired person preferred. $250, bills paid. 535-6258 or SA 210-534-6048. 70-92TFD

FOR RENT
900 sq. ft. retail or commercial.
Central heat & air.
On Main St.
Call Ken or Pat
796-3770
or 796-3059 70-31p

Flying T Ranch 796-8361
13.19 Ac. Nice View, pretty oaks. $1,700 p/a.
15 Acs. Pasture, no rocks. $1,700 p/a.
Panoramic view.
SELLING FAST! LAST TRACTS AVAILABLE!!
Owner LREA Some Vet. Financing available. 31-4th

"SELLING THE RUGGED TEXAS HILLS"

Three Bedroom Home on two large lots. 4 mobile home hook-ups and one mobile home. Excellent income and tax shelter property. Great potential for storage buildings or storage parking. Near town. Priced to sell with excellent terms to a qualified buyer.

Three excellent building lots in Bandera.

2 nice lots on upper Medina Lake above Wharton's Dock. Beautiful building site with excellent full view of the lake in both directions. If you want water front with a very outstanding view, you should see this. $14,500 with seller terms.

130+ Acres located 7 1/2 mi. NW of Hondo on paved county rd. Highly improved including a 3-2 home with 16x50 ft. patio, storage bldgs & large fenced yard. Many corrals, livestock working pens & horse paddocks all made of welded pipe. 7 horse stalls. Large steel hay barn with pipe corrals inside. Large steel implement shed & garage with tack room & storage. Pond w/fish. All fenced, cross fenced. Lots more. All in well-kept excellent condition. 450 ft. Edwards well. Priced at $225,000 w/seller terms.

215 Acres. Rolling to level land, well equipped for horses and other livestock. Deer proof fenced. Two water wells. Tenant house and much more.

300 ACRES of prime farm land located 16 miles South of Uvalde. In two tracts approx. 1/2 mile apart. Sell one or both. Improvements on one. Irrigation well on other.

[illegible] Terms. (Negotiable)

[illegible] on 13 acres between Bandera Bowie and Bellore.

[illegible] fabulous home. Much, much more. Located in South central Bandera County. Terms. Brochure and video available. Appointment only.

Lucia Stevens Realty

Both are 24 hour numbers!

Bruce Montague Realty, 210-796-4600



Completely remodeled 3 BR home. Carpeted. Fireplace. Looks brand New! On 4 tree-covered cool, shady acs. $83,000.



Modern 3 BR 2 BA rock home on 2 ac. Secluded. Country environment. 2 mi. from Bandera. $155,000. 10 ACRES, well, septic, electricity. Beautiful trees & view. Country and secluded, but only 3 miles from

[illegible]

Bruce Montague Realty, 210-796-4600

HOMES-RANCHES To sell, lease or rent—The Bandera Bulletin classifieds can work for you! 796-3718. 32-00TFC

Lot 130, Block 1, Medina Hills Harbor Section, Lake Medina Shores Subdivision. Best offer accepted. Respond to 3535 Bottomless Lake, San Antonio, TX 78222.70-94TPD

Lakehills-100' x 180' (8 lots). 3 blocks West of Methodist Church on Tenth St. $3,600 cash or terms with down payment. 751-2078 69-94TC

Lake Medina Shores: Lot and cabin with electricity (on Wyatt Earp) $4,950. Call 210-496-9205. 67-94TPD

For sale by owner: 3 bdrm brick home with 2 tiled bathrooms on 2 nice city lots. Lots of closets and carpet throughout, with large masonary storage bldg. 3 blocks from Courthouse. Phone 796-3862. 69-00TFC

MILLION $$$ VIEW 8 ACRES-$16,900. 5 acres located NW of San Antonio. Terms. Call 800-553-5263, ext. 1360. 69-94TC

2 bdrm, 1 ba mobile home, 2 lots. Near fishing, golf, racetrack, schools, Bandera. 796-7321, $31,500. 70-94TPD

Moore Title Company

Billy Walker
President

1144 Pecan
P.O. Box 98
Bandera, TX 78003

(210) 796-7741
FAX (210) 796-4903

OAK SHADED HOMESITES!

$9,900 TO $13,900
(6 minutes to Downtown Boerne)

1/2 to 3/4 acres
all utilities
Owner Financing
Monthly Payments: $113-$158

for permanent site-built homes & double-wide mobiles.

SA [illegible] 698-0518

Boerne #[illegible]

King Crossword



ACROSS
1. Twelve Oaks neighbor
5. Surpass
8. Simpleton
12. TV comedy
13. — Carney
14. Affirm
15. University in N.Y.
17. Nevada resort
18. Make an effort
19. Iran export
20. Wander off
21. Tin — Alley
22. Pirate's drink
23. Make eyes at
26. Math propo-sition
30. Hindu queen
31. Rio de —
42. African river
43. Pen. mont

DOWN
1. Ditch
2. Bugs — Bunny
3. Marmoset
4. Navigate
5. [illegible]
6. [illegible]
7. [illegible]
8. [illegible]
9. [illegible]
10. [illegible]
11. [illegible]
16. Joe — Baker
17. Spoon-queen
24. Heading
25. "Never — Million Years"
27. Privy to
28. [illegible]
29. [illegible]
32. Greek letter
33. [illegible]
34. [illegible]
35. [illegible]
36. [illegible]
37. [illegible]
38. [illegible]
39. [illegible]
40. [illegible]
41. Canadian Jr.
42. Australian salt lake
43. Sea, as brine
44. [illegible]
45. Roll of bills

NOV 03 93

classifieds

Deadlines for WORD classifieds: NOON Tuesday
ALL display ads: Monday--5 p.m.

All Classified Line Ads Must be PRE-PAID!
VISA MasterCard
We accept VISA, Mastercard and American Express

796-3718

12¢ per word; $3.00 minimum for word ads

LOWEST RATE ON LINE ADS: BUY 3 WEEKS OF CLASSIFIED
WORD ADS AND GET THE 4TH WEEK *FREE!*

Rentals

VACANCIES
Sid's
Self Storage Units
10'x10'x10'
$35/month. Your lock, your key. 4 miles north on Hwy. 173. All metal, cement foundation. 796-8803 or 796-3543, Bandera. 45-tfc

One bdrm apartment, freshly painted, center of town. Single, working only. 796-4833 (no refrig) 79-01TFD

2 bdrm, 1 ba. Lakehills, needs appliances, $375/mo. $150 deposit, references required. 751-2390. 88-02TFD

Must see to appreciate this nice 1 br house. Fully carpeted, mini blinds, picture frame windows, huge front porch. $250/mo, $100 deposit, no pets. Call 796-8110, ask for Norma. 79-01TC

Mobile Homes/Sale

Manufactured homes shipped direct. High quality single and double wides. Save big $. For free color literature, call 1-800-950-8161. 57-00TC

Why pay rent? You can own your home! 2,3,or 4 bedroom. Owner financing. Call 1-800-489-7636. 88-26TFD

Dealer needs your trade in. Call 1-800-489-7636. 49-26TFD

Mobile Homes/ Sale

MERRY CHRISTMAS Enjoy Christmas in your new home. PALM HARBOR VILLAGE Texas largest factory direct outlet-has many single & doublewides to select from. Call now for your FREE BROCHURE. 1-800-880-1740. 70-02TFD

MUST SELL 3 bedroom/2 bath doublewide only $1,550 down, only $271 per month. Delivered, set-up, & tied down, AC included & plywood floors, 240 mths, 9.5% apr. Call 1-800-960-2580. 70-02TFD

NEW 2 BEDROOM, $18,100. New 2 bedroom/large living area, front kitchen, AC & delivery included. Call 1-800-880-1740. 70-02TFD

Farm & Ranch

Will Buy Horses
of all Kinds
1-685-3361
796-4271 33-TFC

Limousin Bulls—full blooded. 796-3708 or 796-8356. 42-00TFC

The #1 hay of all kinds. New peanut hay. Cheap prices, delivered. (210) 663-2712.

Farm & Ranch

TRACTORS and EQUIPMENT



Fredericksburg Equipment
Hwy. 87 South
Fredericksburg, TX
210-997-7533
1-800-880-2572
case IH

Arena available for practice use. We have barrels, poles. Bring your horse. Fee: $3 per horse. Lightning Ranch. 535-4096. 87-04TC

For sale: Limousin and simbrasin bulls. Call 796-3342 or 796-4411. Ask for Harvey or Bill Faris. 87-04TC

Wanted: Grazing lease for approx. 25 cows for 8 months. Good fences, dependable water. 210-426-3239, Martin. 89-04TFD

Want to buy 6-12 layers, Production Red or Barred Rock. 796-4989. 79-01TFD

Hunting & Fishing

Deer rifle, Marlin 3030 with a Bushnell Sportview scope. $165. 510-4358. 79-01TFD

GUN & KNIFE SHOW

Uvalde TX Civic Center
Nov. 6 and 7, 1993
BUY - SELL TRADE
For information or table, call 210-751-2251 70-1tc

Garage Sale

Three family moving and garage sale, Saturday, Nov. 6, 8-2. 2220 Lookout Drive West, Pebble Beach, Medina Lake. 79-01TFD

Pipe Creek Flea Market, Nov. 6 & 7. Xmas & craft sale. For space call 535-4832. 88-03TC

Coming! Christmas crafts and flea market sale. Bandera American Legion hall. Nov. 13. Reserve your table now--$5. Call 796-3904 or 751-2524. 88-02TFD

10 family garage sale, Saturday, Nov. 6, 8-7 Downtown Medina. (can't miss it) Lots of stuff-something for everyone. 79-01TFD

Huge yard sale, Saturday, 9-4. Out 173N 3 1/2 miles to Twin Lakes entrance & follow signs. Little bit of everything! 79-01TFD

Nov. 6, Sat. 9 a.m. Children & adult clothes, some furniture, nicknacks, & lots more. Go south 173, 1 mile past Jellystone Park, turn left on Bottlesprings Road/Old English Crossing, go about 2 miles to Whispering Winds Ranch on left-follow orange yarn. 79-01TFD

Moving sale: Sat. Nov. 6, 8-7 Hwy 1283 and Oak Hills Road. Furniture, tool box, building items and lots more. 535-4787. 79-01TFD

Yard sale: 700 14th Street, 3 families. Lots of kids and adult clothes, baby carriers, dishes, sewing maching, and lots of other things. Fri. & Sat. Nov 5 & 6 from 9-7 weather permitting. 79-01TFD

Garage sale: Fri., Sat., and Sun., Nov. 5, 6, & 7, 10-4. Household, decorative and collectible items., plus much more. 1306 Cypress Street. 79-01TFD

Garage sale, Sat. Nov. 6, 9-5. Household misc., including chest-type freezer. Twin Lakes, Hwy 173N, watch for signs. 796-3433. 79-01TFD

Misc. For Sale

Slow drains? Drain Care ends slow drains. Removes years of buildup in pipes and it's safe to use. Money back guaranteed. Available at Bandera True Value Hardware, 706 Main St. 51-26TFD

BARGAINS-BARGAINS
12-18 cu. ft refrigerators, $125-$170.18 cu. ft. refrigerators FF $125/$295; side/side, $195/$395. Washers $125/$175. Dryers, electric/gas $125. 30" electric/gas ranges $135/$285 microwaves $75/$165. Color TVs $125/$250. VCRs Remote $150/$195 Mattress/ box springs new--twin $100/pr. Double $130/pr. Queens $170/pr., Kings $250/set.Bunk beds w/new mattresses. $260 complete. Couches $50/$175. Wood end /coffee tables $25/$95. Dining table/4chairs, $165.
210-257-4267 88-tfc

Kills fleas! Buy Enforcer Flea Killers for pets, home and yard. Guaranteed effective. Available at Bandera True Value Hardware, 706 Main St. 51-26TFD

You call! I'll come! Have two shops in Boerne. Eight years in business. Pay cash for antiques and barn junk. (210) 249-2313. 26-00TFC

BATTERIES, Reconditioned, $20, exc. Will pay 50 cents for old car batteries. We also sharpen chainsaw chains. 1504 Oak St., Bandera, 796-4337. 06-00TFC

OAK WOOD
SPLIT & ROUND WOOD
796-3935
after 5, or anytime Sat./Sun.

250 gallon propane tank, $350; Dearborn propane gas heater, $250. Both for $550 OBO, 751-3663. 88-04TC

Cash for your old fishing tackle. $5 to $100 each for old clean lures. 796-4762. 88-04TFD

Have headaches, bruise easily, diabetes, hair loss, overweight, allergies, arthritis, PMS, menopause, or other health problems? Treat them with herbs. Call 796-7292 for more info. 88-04TFD

For sale: 15 cu chest-type freezer, $100, works great. 796-3433. 79-01TFD

Misc. For Sale

Country Friends
Antiques & Collectibles
1306 Cypress St., Bandera
796-7079 70-3tp

Pioneer laser disc player, $150, with movies at $10 each; 2 reel type tape decks: Sony, $125; Teac, $250. 535-4944. 88-04TFD

WHAT A DEAL! MUST SELL! New GE appliances, white, 18 cubic refrig., range and dishwasher., ALL for $600!! Call 535-4216 after 6 p.m. weekdays, or anytime on weekends.

TOP SOIL
$10 per yard
Freight: $2 per loaded mile.
JRs Aggregates
796-4757 55-tfc

Kohler/Campbell upright piano, $1,200; Set of World Book Ency., $125; Artificial Christmas tree, 7 1/2' x 5', $100. Call 751-2141. 79-02TFD

King size mattress & box springs. Excellent condition. $50. 460-7181. 79-02TFD

Electric dryer, works well, $60; Curtis Mathis TV, works well, $60; Extra large bird cage, heavy brass, $40. 460-4598. 79-02TFD

Lose weight and keep it off! Extra energy, look and feel fantastic, safe and 100% natural, inexpensive. Seriously-it works! 1-800-960-8712. 79-04TFD

Ceramic floor tile, 99 s/f; Super saddle, 95 pc; Marble tile, $1.49 s/f; Call 669-1316, Boerne. 79-04TFD

Contractors special: Galvalume Shelving $39.95 (210) 270-9399 79-04TFD

stove), large, in good condition, $300; Also, antique piano (needs some repair) price negotiable. Call 796-

Aluminum flat bottomed boat

Portable pool, 15x30 x 52, 7 1/2 HP motor, trolling motor, 2

Excellent condition. Call after 5, 751-3584. 79-01TFD

Two Lane Recliner Chairs,

(cost $1,000) Will take $500. Call 535-4434. 79-01NC

Cars & Trucks

QUALITY
AUTO REPAIR
at
RODEO CHEVROLET
"HAPPY TRAILS"
Hwy. 16 So. 796-3034



"You never really know how protected you are until you need me."

You know I can protect your home, auto, boat, condo, mobile home, apartment or business. But the true test of an insurance agent is how well I come through when you need me. I won't let you down. Just call. I'll take real good care of you. Allstate You're in good hands.

Joe W. McMullan Insurance Agency, Inc.
1405 Cypress, Bandera
796-3725 1-800-243-0023

'Wanted Dead or Alive - '68-'72 Ford trucks; A/1 Kawasaki's or KZ900-1000 Harley Davidson's or Indians. Dennis, 535-6551; evenings & weekends 1-736-5533. 88-00TFC

USED CARS-TRUCKS-RV'S Make the sale with Bulletin classifieds. 796-3718. 32-00TFNC

For sale: New Jeep top and doors, fits all standard Jeeps. Arkey Blue 796-8826. 70-01TFD

1981 Mazda RX7, runs and looks good. Economical. $2,200 OBO. 751-3590 after 5 p.m. 88-00TFD

'78 Mustang, V-8, Automatic, good motor, body & transmission. (no title) $350 firm. 796-3694. 88-01TFD

For sale, 1968 1/2 ton GMC pickup, SWB $1,200 firm. Call 210-751-2049. 88-01TFD

'77 GMC 3/4 ton long wheel base, 4 speed, dual tanks, runs but needs some work. Neg. 796-4394. 79-04TFD

79 Merc Capri, runs good, needs work. $350 OBO. 535-4535. 79-01TFD

'89 Hyundai Excel GL, 4 dr, 5 sp, AC, AM/FM cass, 63,000 miles. Runs and looks great/clean and dependable. $2,500. 796-4511. 79-02TFD

'75 Ford F150 Subpercab, 360 engine, auto, LWB, air, stereo radio, CB, free camper top. $1,295. 562-3441. 79-01TFD

Rec. Vehicles

Wanted: Travel trailer, motorhome, boat, motor ready to go or in need of repair. Must be reasonable. 751-3625.

1993 Wilderness 25 ft. 5th wheel travel trailer, fully equipped, many extras; seldom used, absolutely new condition; $12,500. Call Roger Raser, 796-8457. 88-04TFD

Hunters special: 1973 Chevy Eldorado motor home, good condition, 84,000 miles, 88-01TFD

Cars & Trucks

Snyder's Clockbench

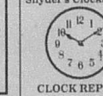

CLOCK REPAIR
Old & New; Case Repair & Refinishing; Free Estimates
796-3111 61-tfc

Carpentry; framing, trim. New construction, repair, remodeling. Excellent work. References. 30-years experience. 796-8107. 43-00TFC

Carpentry, sheetrock, tape, float, & texture, painting, remodeling, restorations, additions. References. Call Joel Walden 796-8369. 88-00TFC

Jack D. Pearson Contractor Home builder-remodeling, additions. References. 796-3127. 14-00TFC

Creative Landscaping. A full service landscaping company. 796-8471. 08-00TFC

LAWN SERVICE
Lawn maintenance, tree trimming, landscaping, grass planting, & fertilization.
Serving Bandera for 3 years.
8 years experience.
Call Mike Allen
535-6265 33-TFC

General Housekeeping. Free estimates, cleaning team, quick in, quick out. Call Ranae or CC for appt. 535-4335. 88-05TFD

Housekeeper: Honest, dependable, hard working lady looking for homes to clean. 796-4320. 88-04TFD

MICHAEL'S CARPET CLEANING
$8.95 per room
2 room minimum
STEAM & SHAMPOO
796-7263 22-tfc

Cheyenne Fence Co. specializes in farm, ranch and exotic game fencing. Call 535-6776.

POST HOLE DIGGING
SHREDDING
CARPENTRY
Call John
796-7461 69-TFC

Will do housecleaning Bandera, Medina, Kerrville area. Hardworking dependable person. (210) 589-2329. 88-04TFD

GO BIG BLUE!

GO BOBCATS!

Help Wanted

Wanted: Live-in couple, caretaker & handy man, for home in Kerrville Hill Country. Send age, qualifications, and information to: Suz, 3312 Edloe, Houston, TX 77027. 79-02TFD

Qulalified GM technicians needed. If you're interested in a future with an established, growing, Hill Country dealership, please call Howard. 210-257-6121. 79-01TC

Nursery Coordinator needed for Bandera United Methodist Church Sunday mornings, possibly some evening meetings. Please call the church office, 796-3849 for more information. 81-00TFC

Help wanted. Full & part-time for those willing to work. 796-7572. 58-00TFC

Security officers needed for Boerne/Fair Oaks Ranch. Call (210) 681-8221 to make appointment for interview.

Wanted: Experienced rock masons. Call C & L Masonry. 589-2687. 87-00TC

Needed: Custodian, fulltime. Utopia ISD. Contact John R McFadin, P.O. Box 218, Utopia, TX 78884, 210-966-3339. Salary negotiable. 70-00TC

Wanted: Men & women looking for a satisfying career. No experience needed! Call 796-7292. 70-03TFD

Experienced person to sew leather goods. Sewing experience necessary. Horseman's General Store, 1203 Cedar, 210-796-4798. 88-00TC

Need: Carpenter helpers, experience preferred. 796-4461. 70-01TFD

Texas Refinery Corp. needs mature person now in Bandera area. Regardless of experience, write W. G. Hopkins, Box 711, Ft. Worth, TX 76101. 79-03TC

Wanted : R.N., D.O.N., Certified Activities Director, Certified Med-Aide. Competitive wage. Apply at Bandera Nursing Home, Bandera, TX. 800 Montague. 79-00TFC

If you are interested in health, wealth, and happiness call: 796-7292. 88-04TFD

Opportunities

ENTREPENURES: Market exciting financial service to home owners! No license required. Leads provided. 600% profit! Call 1-800-881-2530 ext. 201, Dave Macri. 88-13-TFC

Att: Excellent income for home assembly work. Info 1-504-646-1700 DEPT. TX-3616. 79-01TFD

Services

Roofing and Remodeling. Metal roofing, shingles, carpentry, plumbing, electrical, drywall, painting. Since 1960. Toy-In-Free estimates. Jack Pearson, 796-3127. 59-00TFC

Services

Sheetrock; hanging, taping, floating, texturing. Quality work. References. Call Don 796-8107. 43-00TFC

Carpentry; framing, trim. New construction, repair, remodeling. Excellent work. References. 30-years experience. 796-8107. 43-00TFC

Carpentry, sheetrock, tape, float, & texture, painting, remodeling, restorations, additions. References. Call Joel Walden 796-8369. 88-00TFC

Jack D. Pearson Contractor Home builder-remodeling, additions. References. 796-3127. 14-00TFC

Creative Landscaping. A full service landscaping company. 796-8471. 08-00TFC

LAWN SERVICE
Lawn maintenance, tree trimming, landscaping, grass planting, & fertilization.
Serving Bandera for 3 years.
8 years experience.
Call Mike Allen
535-6265 33-TFC

General Housekeeping. Free estimates, cleaning team, quick in, quick out. Call Ranae or CC for appt. 535-4335. 88-05TFD

Housekeeper: Honest, dependable, hard working lady looking for homes to clean. 796-4320. 88-04TFD

MICHAEL'S CARPET CLEANING
$8.95 per room
2 room minimum
STEAM & SHAMPOO
796-7263 22-tfc

Cheyenne Fence Co. specializes in farm, ranch and exotic game fencing. Call 535-6776.

POST HOLE DIGGING
SHREDDING
CARPENTRY
Call John
796-7461 69-TFC

Will do housecleaning Bandera, Medina, Kerrville area. Hardworking dependable person. (210) 589-2329. 88-04TFD

GO BOBCATS!

designed by young cancer patients
FREE

Tex SCAN
Statewide Classified Ad Network. Advertise in 314 Texas newspapers for $250. Reach more than 3 MILLION Texans. Call this newspaper for details.

PRIVATE NON-PROFIT North Texas public transportation agency seeking executive director. College degree w/5 years management experience in public transportation and/or human services field preferred. Salary competitive. Respond TAPS, 6104 Texoma Parkway, Sherman, Texas 75090. Applications accepted through November 15. EOE.

BIG 3-DAY HORSE sale Nov. 12, 13, 14. Expecting 1,000 horses of all classes. Clovis Livestock Auction, Clovis, New Mexico. 505-762-4422.

NEED GM TECHNICIANS ASE or STG certified. Good pay, benefits. Located Texas hill country, Canyon Lake. Send resume: Technician, P.O. Box 310697, New Braunfels, TX 78131-0697.

BIG AND TALL menswear mail order company has those hard to find items and sizes, for big, tall men. For information on clothing items 1-800-601-8872.

77 YEAR OLD custom lubricant company interested in area sales reps. Paid field training. Contact Primrose Oil, P.O. Box 29665, Dallas, TX 75229, 214-241-1100.

PIZZA INN SEEKING financially qualified franchisees. *Carry-out/delivery and full service restaurants * Over 425 restaurants and growing * and fastest growing pizza chain: Call 1-800-880-9955.

DRIVERS: FLATBED 48 state OTR. Assigned new conventional equipment. Competitive pay package. Call 1-800-[illegible] ext. 7784.

HAROLD'S TRANSPORTING hiring drivers. Free driver training. Students welcome. 800-882-0853.

DRIVERS - BLANKET WRAP/reefer/short haul/OTR opportunities: late model tractors, excellent pay/benefits, $300 sign-on bonus (exp. drivers). Training program available for inexperienced drivers. Call system--Burlington Motor Carriers: 1-800-JOIN-BMC (ext. 113), EOE.

COVENANT TRANSPORT THE road to your future. Last year our top team earned over $85,000. Starting at $.27 to $.29 per mile. Plus bonuses to $.38 per mile. *Solos welcome *Spouse rider program *Truck driving school graduates welcome *Paid insurance *Model, layover pay *Loading/unloading *Vacation, deadhead pay. Requirements: *Age 23 +1yr. verifiable over-the-road *Class A CDL with hazardous materials: 1-800-441-4394/915-852-3357.

SINGLETON SUPPLY METAL Buildings: 24x30x10, $3,050; 30x40x10, $4,200; 30x50x12, $5,995; 40x75x12, $8,150; 50x100x14, $12,550. Call for other sizes. Miniwarehouse systems. Competitive pricing. Fast delivery. 1-800-299-6464.

155+ ACRES, DRY Nueces River. Thick brush and live oak cover. Loaded with deer and turkey. Electricity. $425/acre with owner terms. Edwards County. 210-257-5564.

BREAST IMPLANT DEADLINE. For information, 1-800-833-9121.

*Waltman, Small-wood, Grossman & *Carpenter personal injury trial lawyers since 1957, *Board Certified Texas, not Board Certified Texas.

Unbiased discussion causes and treatment. $9.95 + $4.00 shipping & handling. Call 1-800-221-6603, Encore Medical Center, P.O. Box 7309, Longview, TX 75607.

SNACK/SODA ROUTES. $1,200/week potential. Great investment. 1-800-653-8363.

free new color catalog. 1-800-462-9197.

GOT A CAMPGROUND membership or timeshare? We'll take it! America's largest resale clearinghouse. Call Resort Sales International. 1-800-423-5967 (24 hours).

QUICK CASH! TOP price for your owner financed contract of sale, mortgage, or deed of trust. Any state. Call Steve or Ken at 1-800-874-2389.

AMERICAN LAND LIQUIDATORS: Lots, homesites, acreage /vacant land. For sale by owners across the country. Call for free lists/property data. Buyers: 1-800-480-0090. Sellers: 1-800-364-6612.

LAND FOR SALE. Lots, homesites, acreages across Texas. Best prices in the state. $1,000 - $100,000. Call for information, Nationwide Liquidation Services, 1-800-591-5591.

BE YOUR OWN boss. Possible $2,500 part-time/ $8,000 full-time monthly processing insurance claims for physicians, dentists, health-care providers. Software purchase $7,995, required plus computer. 1-800-722-SAMS.

INFORMATION, IT'S FREE! Our color brochure reveals the money-making secret that is enhancing the [illegible]. No obligation. Call 24 hours. 1-800-998-0881.

PROBLEMS/REJECTED, WE can help. [illegible] rebuilt, under booklet must [illegible] Monday Saturday 8 am-9pm 79-04TFD

—Water (Continued from Page 1.)—

Natural Resource Conservation Commission, P.O. Box 13087, Austin, Texas, 78711-3087.

Even those individuals who voiced confusion and disappointment after Monday's meeting agreed that it was imperative for every Bandera County resident to realize that the issue involves them and that they, too, should write. "It's not just these people who live out here around the lake," a Lakehills resident said. "When the level in the lake falls, those out here who have shallow wells suffer immediately. Their wells dry up. But in the long run, this will affect the whole county. The rest of the county will make up the shortfall.

"When water front properties are no longer on the water, their value drops. The economic impact on the rest of the county is astronomical. Some $43 million, or 10 percent, of the tax role is lake front property. Take that off the tax role and what do we use for tax money to run our schools?"

Bob Solomon, who serves on the Bandera County Fresh Water District No. 1 (Pebble Beach), said that he urges every individual in Bandera County to write to Claire Arenson. He said that direct input may make a difference. "Getting a public hearing is critical. If we can't get a hearing, the rest of the water issue doesn't mean anything. Also, persons writing will be put on a list and kept up to date about developments. That also is critical. We only found out about this about a week and a half ago."

The group assembled at Monday's meeting included some individuals from Mico and Medina Counties. They were urged to join in the fight with the Bandera County residents and write asking for a public hearing.

Attorney Patrick Lindner of Davidson and Troilo said that water flows uphill- towards money. He warned that it would be a difficult and costly battle to oppose BMA and that chances of winning were slim.

He, in turn, was asked about his firm's involvement in what Jim Hannah of Pipe Creek termed, "passing Senate Bill 1477 causing an artificial shortage of water in the Edwards Aquifer." Hannah said the firm of Davidson and Troilo were responsible for the passage of legislation which caused the shortage. Lindner said that no present interest could be served by bringing up the past.

Lindner attended the Nov. 1 meeting by the request of the Springhills Water Management District. He said he would represent Bandera County residents in a battle against BMA, but that he would not donate his time and that a legal battle would be costly.

Public Interest Council Mark Alvarado said Tuesday that his office could not represent Bandera County as an attorney but would be involved. "The burden of proof to show the change is in the best interest of the public is with them (BMA)", Alvarado said. "We won't represent you, but we will carry the fight for you. The public in general are our clients. We will be helping you."

Alvarado suggested forming a citizen's group to fight the BMA permit change. He said private citizens who organized to fight for their rights were often successful. He said the citizens group could represent themselves, hire an attorney or engage an environmental consultant.

During Monday's meeting, Hannah also questioned Phil Becker's objectivity in the Springhills issue since his company specializes in building utility pipe lines around the United States. He asked Becker and Springhills manager Ray Buck about their future plans for Medina Lake. When an admission was made that Springhills had looked at taking water before it reached Medina Lake, Hannah asked for clarification. "That means that they want to take it out of the lake and you want to take it before it gets there?"

He was told that Springhills had considered that as a future possibility.

The final decision of the community meeting seemed to be: "if we fight we might lose. But if we don't do anything at all, we can't win. And individuals need to get involved to protect their interests because water is too important an issue to trust to anyone else."

One resident said that he had considered Bandera County carefully, then invested his money and his life into it. "Now they're trying to change the rules. It will damage me quite seriously."

DAR Good Citizen

Toni D. Clark was selected by the faculty at Utopia School to receive the DAR Good Citizen Award. This award is given annually to a student who displays leadership, citizenship and service traits. Toni D, sophomore, is active in sports, academics and many organizations on campus.

—More Letters (Continued from Page 2.)—

She's allergic to smoke

Dear editor,

I appreciate Dairy Queen's providing a No Smoking section for those of us who are allergic to smoke. Another local restaurant did have a No Smoking sign up but have removed it. However, they say they still have a No Smoking section. A little confusing, don't you think? Also, thank you to Joyce Storrs for speaking on our behalf to City Council. Bandera is a great place to live, and we appreciate any help the businesses can provide in this area of life.

Billie Ennis

Thinks BMA is arrogant

Dear editor,

The wheels are in motion at Bexar Medina Atascosa Water District (B.M.A.) to sell Medina Lake water to Bexar Metropolitan Water District (BexarMet). The plan, conceived several years ago, finally surfaced and was publicized when the principals submitted an application to the Texas Natural Resources Conservation Commission to appropriate the public water of the State of Texas.

In none of the publicity, or in the application to the commission, does B.M.A. address the needs and wants of the residents of the Medina Lake area or that of the recreational users of Medina Lake. This is inconsiderate and arrogant to the extreme.

B.M.A. and it's predecessors have watched the residential and the increasing recreational use of Medina Lake for eighty years. To proceed with it's proposal to sell Medina Lake water without recognizing that residential and recreational users exist, is not only thoughtless, but insulting. B. M. A. has given it's tacit approval to residential-recreational uses. It cannot turn it's back on them.

The water that fills Medina Lake falls as rain on north eastern Medina County and on all of Bandera County. We who live in the Medina Lake watershed have, for eighty years, watched as B.M.A. sucked the water from our, already dry, hard scrabble hills and sold it. We accepted this with a minimum of murmuring because, while it was not right or fair, it was the status quo. "You can't fight City Hall."

Now, B.M.A. has decided to boost it's take by selling water that fell on our land without deigning to consult us. The time has come for the residential-recreational users of Medina Lake to take a stand.

An empty Medina Lake hurts everyone. A full Medina Lake is a wonderful playground for all of the people of Texas. A full Medina Lake helps to produce sales tax revenues and justifies the property tax values we, in the watershed, must pay. A full Medina Lake supports property values on which taxes are based. When full, Medina Lake is naturally pure and pollution free. A muddy river bed is easily corrupted. A full Medina Lake is a beautiful thing. A joy to behold.

We must make ourselves heard. Those of us who live in the watershed should be able to speak with greater appeal than those who sell Medina Lake water. Those who use Medina Lake water for irrigation should be our allies. We know that we can co-exist. We have done so for eighty years. Will we be equally comfortable with BexarMet? Or will they, too, seek to exploit us all? What will become of irrigation rights when farmers are forced to compete with municipal users in time of drought?

The current users of Medina Lake and it's water should unite in a demand that no change be made in the way that Medina Lake water is marketed without the proper submission of an acceptable Economic Impact Study and an, equally acceptable, Environmental Impact Report. We should demand that The Commission not renew it's authorization of B.M.A. to sell water from the Medina Lake watershed until these issues have been clarified.

Chet Lummen
Mico

He makes a real point

Dear editor,

As secretary/treasurer of the Bandera County Board of Realtors, I would like to point out that J.B. Edwards is a real estate broker, not a realtor as printed in the Bulletin.

It is incorrect to call a real estate agent a "realtor" unless they have paid membership fees and joined the Realtors Association. You can be licensed and sell real estate without being a member of the Realtors Association.

Realtors working under the registered trade mark "REALTOR" adhere to high real estate and personal standards and pay membership fees.

All the real estate brokers in Bandera County have high standards to live by, but not all pay membership fees to the Board of Realtors. J.B. Edwards is a fine man, but he is a real estate broker and not a realtor. Since people have been calling me about this, I wanted to explain the difference.

Wilbur Bradford, Realtor

classifieds

Deadlines for WORD classifieds: NOON Tuesday
ALL display ads: Monday--5 p.m.

All Classified Line Ads Must be PRE-PAID!
We accept VISA, Mastercard and American Express

796-3718

12¢ per word; $3.00 minimum for word ads

LOWEST RATE ON LINE ADS: BUY 3 WEEKS OF CLASSIFIED
WORD ADS AND GET THE 4TH WEEK *FREE!*

Services

Reliable, thorough cleaning by
SUNSHINE HOME SERVICES
No matter the degree of cleaning you desire, Sunshine Home Services is the dependable choice.
Weekly, Bi-Monthly or, that "getting ready for guests" type of service... you can be sure it can be cleaned no better.
For free estimates, call 796-7064. 88-13tc

NOW OPEN
ST. VICTOR'S
CHILDREN OF THE HILLS ACTIVITY CENTER
6:00 a.m. to 6:30 p.m. M-F
18 mos. to 13 years
Drop-ins Welcome
751-3683 FAMILY DISCOUNTS
Director: Maggie Pike 72-acwc
COME BY

$25 FALL SPECIAL
HEATER MAINTENANCE
• Light & adjust burners
• Pull, clean & inspect burners
• Oil & inspect motors • Inspect vent pipes
RG's MAINTENANCE
751-3346

BANDERA CLINIC
PRIMARY CARE FACILITY
Plaza Building
Bandera 78003
Now accepting Humana PPOs

Services

Sheetrock; hanging, taping, floating, texturing. Quality work. References. Call Don 796-8107. 43-00TFC

Carpentry; framing, trim. New construction, repair, remodeling. Excellent work. References. 30-years experience. 796-8107. 43-00TFC

Carpentry, sheetrock, tape, float, & texture, painting, remodeling, restorations, additions. References. Call Joel Walden 796-8369. 88-00TFC

Jack D. Pearson Contractor Home builder-remodeling, additions. References. 796-3127. 14-00TFC

Creative Landscaping. A full service landscaping company. 796-8471. 08-00TFC

LAWN SERVICE
Lawn maintenance, tree trimming, landscaping, grass planting, & fertilization.
Serving Bandera for 3 years.
8 years experience.
Call Mike Allen
535-6265 33-TFC

General Housekeeping. Free estimates, cleaning team, quick in, quick out. Call Ranae or CC for appt. 535-4335. 88-05TFD

Housekeeper: Honest, dependable, hard working lady looking for homes to clean. 796-4320. 88-04TFD

MICHAEL'S CARPET CLEANING
$8.95 per room
2 room minimum
STEAM & SHAMPOO
796-7263 22-tfc

Cheyenne Fence Co. specializes in farm, ranch and exotic game fencing. Call 535-6776.

POST HOLE DIGGING
SHREDDING
CARPENTRY
Call John
796-7461 69-TFC

Will do housecleaning Bandera, Medina, Kerrville area. Hardworking dependable person. (210) 589-2329. 88-04TFD

GO BOBCATS!

Wanted

HUNTING LEASE WANTED—Primarily to be used for bird hunting but deer need to be available also. Fishing a plus. Six to eight hunters. Comfortable accommodations a must. Call Ed Holder (409)962-5080. 86-00TFC

Wanted 25-50 acres for Hill Country Speedway. Needs to have water and electricity available. Parties interested in more information, call 210-796-8136. Have a nice day! 86-00TFC

Want to Buy a Better Deal! Cash for furniture, appliances, equipment and estates. (210) 257-4267. 70-00TFC

Junk Jewelry, costume jewelry bought & sold. Clean out that old jewelry box and call me. Specialty old rings, glass beads, silver & gold also. Call 796-4529.

Small deer lease wanted, experienced hunter father and young son, place to camp & a few deer. Dan Taylor, 210-520-7026 after 5 or 210-731-2503. 87-04TFD

Miscellaneous

FREE old newspapers as available. For moving, painting, mulch, animal bedding or any other reason. Mostly likely pick up days are Thursday or Friday morning. Bandera Bulletin, 1105 Cedar, Bandera. 796-3718.

Junk Jewelry, costume jewelry bought & sold. Clean out that old jewelry box and call me. Specialty old rings, glass beads, silver & gold also. Call

Answers to King Crossword

Pets

PUNKIN'S K-9 COUNTRY CLUB
Lower Mason Creek Road



Pet Boarding at It's Best! CATS, TOO!

BOARDING
Grooming Baths Dips
AKC Golden Retrievers
Stud Service
Obedience Training

IAMS Pet food now available!
796-4208 Anne Brown-Jones
Beryl E. Daniels



POODLES & PALS GROOMING
796-4357 or 796-3450
BANDERA BOARDING KENNELS
13 years in the business
8 ft. x 24 ft. indoor-outdoor runs 34-tfc

Pets

Free kittens! 751-3625. 88-04TFD

Boston Terrier puppys, 7 wks old, $250 each. Call 210-460-3467, leave message. 79-01TFD

Chow puppies, black, 2m/2f. $100 each. 796-8174. 79-04TFD

Lost & Found

Lost dog, Springer/Brittany Spaniel, female, brown/white, collar with San Diego, CA vacc. tag. Lost June 12 in the Pipe River Ranch, it set [illegible] been around Privilege Creek. REWARD. Call 796-4826. 88-04TFD

REWARD. Lost male dog at Medina Lake. Pointer mix, white with black spots, reflec [illegible] call collect 210-646-6886 or 210-520-6817. 87-00TNC

Found: Tuesday, Oct. 26, at Bandera High School, small [illegible] should be a double seat coat or better. Interested parties may contact: P.H. "Fourth" Dennis at 210-796-[illegible]

Lost & Found

Lost: Tuesday, Oct. 26, Aluminum extension ladder. Somewhere between Lakehills & Pipe Creek on 1283--Reward! Call Charlie Walker, 751-2279. 79-01NC

Public Notices

PAVING BIDS ON PARKING LOT

The Bandera County Appraisal District is accepting bids on paving a leveling approx. [illegible] parking area. Appraisal District at 2 [illegible] should be a double seal coat or better. Interested parties may contact: P.H. "Fourth" Dennis at 210-796-[illegible]

NOTICE

AAA Towing Hill Country Towing is not, not has ever been associated with AAA

Public Notices

Bandera County will use the following rules and procedures to comply with its responsibility under the Indigent Health Care and Treatment Act.

Application can be requested from/at County Judge's Office, Courthouse. Assistance in completing the application will be provided if needed. Contact County Judge for assistance.

Bandera County will use rules and procedures found in the County Indigent Health Care Program Handbook published by the Texas Department of Human Services. In summary, these are the rules: 1. Application forms must be completely filled out. 2. Verification of income, termination of income, residence, household composition, and resources is required, if questionable. 3. Net income cannot exceed:

COUNTY INDIGENT HEALTH CARE PROGRAM
Maximum Countable Income Standards

Family Size	Single Adult & Adult with children	Couples & Couples with children	Children living with Indigent Adults who are not Legal Parents
1	$ 75		$ 63
2	158	$120	90
3	184	200	126
4	221	226	151
5	248	262	194
6	284	289	210
7	308	324	261
8	351	350	287
9	377	392	330
10	420	418	356
11	446	461	399
12*	488	487	425

* Add $38 for each additional household member if the household size exceeds 12 persons. 4. Liquid resources assets cannot exceed $1000. The equity value of a car greater than $1500 is counted against the $1000 limit. Personal property and homestead are exempt assets. 5. Eligible persons must be a resident of Bandera County. 6. Applicants must provide all requested information and documentation requested or applications will be denied. 7. Applicants have the right to appeal adverse decisions. 70-1tc

PUBLIC NOTICE
The Bandera County Appraisal District Board of Directors has two openings on the Appraisal Review Board. Applicants should submit a short resume for review by the Board of Directors. Applicants must be current residents of Bandera County and have lived in Bandera County for at least two years. Appraisal Review Board members serve a two year term which begins January 1, 1994. Interested individuals should contact the Appraisal District at 796-3039 or come by the Appraisal District Office at the north end of Bandera. See more information [illegible]

Tex SCAN
Statewide Classified Advertising Network
Advertise in 298 Texas newspapers for $250.
Reach more than 3 MILLION Texans.
Call this newspaper for details.



NOV 03 93

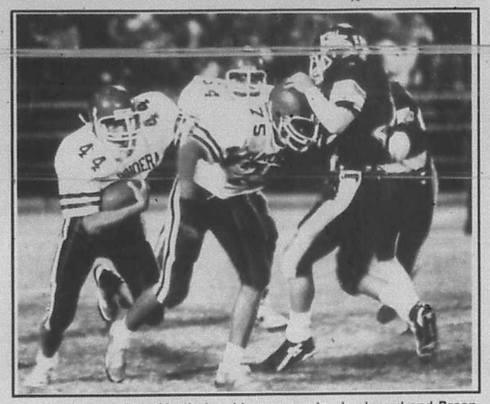

Bulldog lineman Dale Martin has his man moving backward and Braon Moseley follows the block through the War Horse line.

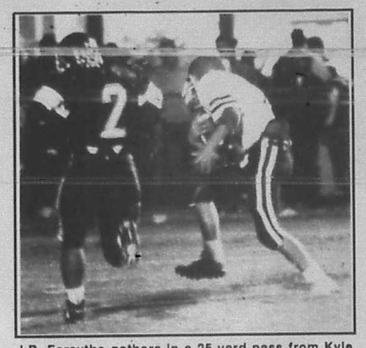

J.R. Forsythe gathers in a 25 yard pass from Kyle Woodland for a Bulldog touchdown.



Brian Flack and Matt Mazurek combine to bring down the War Horse runner.

GO BULLDOGS
BEAT MEDINA VALLEY!

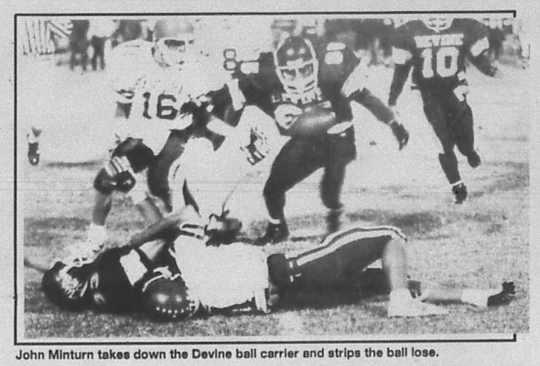

John Minturn takes down the Devine ball carrier and strips the ball lose.

Photos by Dan Sandidge

SCHEDULE

Bandera 33	Dripping Springs 7
Bandera 48	Comfort 8
Bandera 20	Marble Falls 27
Bandera 27	**West Campus 6**
Bandera 23	Ingram 35
Bandera 24	Cole 0
Homecoming	
Bandera 48	Hondo 7
Bandera 37	Somerset 22
Bandera 16	Devine 34
Nov. 5	Medina Valley

Parents' Night
Bold Denotes District Game
Game time: 8 p.m.; District Games: 7:30 p.m.



Bill Wyman chases down the War Horse QB.



Despite a very strong and cold north wind the [illegible]

BULLDOGS

Our Thanks To This Year's Bandera Bulldog Backers

Alkek's Flying A Ranch
Armadigger
Bandera Bank
Bandera Bulletin
Bandera Electric Cooperative, Inc.
Bandera Ice House/Sports Shack
Bandera Printing
Bandera Top Hands Hair Salon
Bandera True Value Hardware
Bandera Veterinary Clinic
D'Spain Sales & Service
Eckhart's Flower Shop
Evans Auto Supply
Everett's
First State Bank
Gas Go
Tom Grant
Carol Graves, C.P.A.
Gingerbread House Flowers & Gifts
Grimes Funeral Chapel
Hair Unlimited
Hearn Products, Inc.
Herby's Food Mart
Hevenor Lumber
Jennings Anderson Ford
Lakehills Ice House
MacNaughton Insurance
Tom & Dorothy McDade
Moore Title Co.
O.S.T. Restaurant & Catering
Pipe Creek Realty
Quality Ironworks
Rodeo Chevrolet
Super S Foods
Super S Pharmacy
Tarpley General Store



Courtney Cota models the latest in cold weather cheerleader fashion.

BANDERA VS. MEDINA VALLEY
at
BULLDOG STADIUM
FRIDAY, NOV. 5
7:30 P.M.





Bandera seventh grade cross country team members, from left, Shandra Zickler, Mary Domine, Tiffany Momot, Jill Robinson and Katie Jennings. Not pictured is Jaime Garrett.

Lacey, Montague, Wyman will advance to Regional

Senior Aarron Lacey led the Bandera Varsity Boys Cross County team at the District Meet at Castroville, Saturday, Oct. 30 and crossed the finish line in third place with a time of 18:02. In the varsity girls competition, Freshman Regina Montague snagged a regional opportunity by finishing third with a time of 13:27. Senior Ouidi Wyman crossed the finish at 13:42 for a fifth place medal.

The three Bulldogs will run in the regional meet scheduled for Saturday morning, Nov. 6 at UTSA.

Other top-ten medal winners for the boys team were B.J. Chafin, ranking 7th with a time of 18:24; and Justin Edwards, 9th, with a time of 18:42.

Filling out the varsity boys team were Charlie Robertson, 18 at 19:28; Sean Thurmond, 21 at 20:16; Brad Pfeiffer, 23 at 20:28; Jim Davis, 24 at 20:30.

West Campus' team won the meet with 46 points. Ingram beat out Bandera for runner-up status with 56 points to Bandera's 58.



Ouidi Wyman placed fifth at District.

Putting out a fine effort for the varsity girls were Dana Montague, 20 at 14:49; Carolina Fernandez, 22 at 14:55; Amber Shelton, 28 at 15:32; and Julia Langston, 29 at 15:36.

Medina Valley girls took home District honors with a team score of 24, Devine placed 2nd with 62 points. Bandera girls ranked 4th with 78 points.

Bandera junior high girls capture 'magic number' at District meet

With a temperature of 42 degrees and a wind coming out of the northwest at 18-28 MPH and a wind chill factor of 18 degrees, the Bandera Junior High Girls Cross Country team faced a major challenge in the elements at Saturday's district meet in Castroville. But they froze out their competition, capturing the first six places in the 7th grade girls race, achieving the "magic number" of 15 points.

Fifteen points is the best possible score for a cross-country team and the girls outpaced Medina Valley, Ingram, Devine and a record-setting snowfall to achieve it.

Coming in first was speedster Katie Jennings at 14:06; followed by Shandra Zickler, second at 14:22; Mary Domine, third at 15:05; Jill Robinson, fourth at 15:06; Jaime Garrett, fifth at 15:23; and Tiffany Momot, sixth at 15:38.

This win at district completes the outstanding record of the team for the season. The Bulldogs placed first at the Medina Valley and Pearsall meets, second at Bandera, and third at the Ingram meet where 7th and 8th grade was combined.

In the boys division at district, seventh grader Logan Wheeler captured a second place medal with a time of 13:11.

Jimmy MacMillan medaled at ninth with 14:50. Brent Morris came in at 13th with a time of 16:20.

The fleet-footed Wheeler has earned a medal in every meet this season except for the Tivy meet where 7th and 8th grade boys were combined.

At Medina Valley Wheeler placed seventh; Pearsall-fourth; Tivy-11th; Bandera-fourth; Ingram-seventh.

8th grader, Jacob Vander Zee placed second with a time of 13:05 in his race at district.

--Carolyn B. Edwards

Junior high football victory

Seventh, eighth grade teams defeat Devine

Bandera's Junior High footballers added a pair of wins to their already successful seasons.

The 8th graders outscored Devine 35-20.

Robert Wagner got Bandera on the board with a pass interception he returned 60 yards for a touchdown.

The passing combination of Lance Andreas to Jimmy Stimmel accounted for the next two touchdowns. One was from 29 yards out and the other from 35 yards.

P.J. Doyle romped for 17 yards on a reverse to scored the Dog's fourth TD. The two point conversion was added on a Tim Gard to Stimmel pass.

The final touchdown was added by Matt Bradberry on a six yard run. Gard was successful on three PAT kicks in the game.

The 7th grade Bulldogs kept their perfect record intact with a 19-0 victory over Devine.

Roger Marsden tallied the first touchdown on a 27 yard run. Marsden also tacked on the PAT kick.

James Gray took a reverse 21 yards into the end zone for the second TD.

The Dog's final score came on an 11 yard quarterback keeper by Jesse Rodriguez.

Both Junior High teams will close out their seasons on Thursday, Nov. 4, at home against Medina Valley.

New Flying L golf pro is Class A PGA-er

Pamela Strait was assistant pro at Dominion course

Pamela Strait, a class A PGA member, is the new golf professional at the Flying L golf course in Bandera.

Strait will be managing the Flying L's 18-hole championship golf course, the driving range, and the new golf center.



Pamela Strait

she is an experienced golf instructor and will conduct golf schools. She will also give private lessons.

The Flying L golf course was recently honored as one of the top 10 public courses in the San Antonio area.

Most recently, Strait was an assistant golf professional at Dominion Country Club in San Antonio. Her responsibilities included all day-to-day operations of the golf center. She also coordinated large-scale tournaments such as The Vantage at the Dominion, a senior PGA tour event.

Strait has a business degree in management and marketing from New Mexico State University. She played collegiate golf for both New Mexico State University and Texas Christian University. Both programs were ranked in the top 20 in the United States.

Strait, her husband, and their two sons plan to make their home in Bandera.

JV Dogs lose close one to Devine

The JV Bulldogs came up on the short end of a 22-16 score in their game against Devine.

The Dog's first TD was provided by Charley Robertson on a quarterback keeper. Robertson also carried in the two point conversion.

Brian Warren provided the second touchdown for the JV Bulldogs. Robertson was successful on the two point conversion.

The Bandera JV will wrap up their season on Thursday, Nov. 4. They will take on Medina Valley in Medina Valley.

Specializing in "One Stitch" Cataract & Lens Implant Surgery
Michael E. Guerra, M.D.
Board Certified American Board of Ophthalmology
• Medicare Assignment Accepted on all Surgeries
• Glaucoma Treatment and Diabetic Eye Care
• Complete Eye Care for the Entire Family
• In-Office Laser Surgery • Contact Lenses
"You don't have to leave the Hill Country for eye surgery"
Dr. Guerra is your full-time, Hill Country based Ophthalmologist
792-4900 toll free 1-800-525-7371
244 Wesley Dr., Kerrville • In the Medical Arts Plaza

BACK 40 SUPPLY
TRAILER CENTER
Hwy. 27E & Loop 534
Kerrville, Texas 78028
210-257-3312
& RANCH HAND Bumpers & Grills
OSTRICH TRAILER from CM TRAILERS
BIG-TEX Trailer Mfg. Inc
WW TRAILERS
All types and styles of trailers

JENNINGS ANDERSON FORD
FORD
'WE RENT CARS & TRUCKS!"
NOTICE: If you are looking for a new or used vehicle and don't see it on our lot, we'll find it for you, if you'll call or come in and tell us what you would like!! ASK FOR CLINT DOWELL, LANCE LEMEILLEUR OR KEN SEALE.
BUY AMERICAN
Test Drive a Ford Turbo Diesel!
FREE Lube with...
NEW--Goodbye 1993's - Hello, 1994's!
USED--1989 FORD F150 SUPERCAB, 6 cyl, 5 speed, tilt/cruise, extra clean, $7995 plus ttl.
1989 F150 SUPERCAB, 6 cyl, 5 speed, pwr steering, pwr brakes, stereo, aux fuel tanks, tool box, a good truck for a great price, $7495 plus TTL.
1993 ESCORT, automatic, AC, stereo, pwr steering, pwr brakes, LX, a rental unit for $8995 plus ttl.
1989FORD F150 SUPERCAB LWB, 351 V8, automatic, XLT, two-tone paint, could haul several horses, at $8995 plus ttl.
1987 CHEVY CELEBRITY SW 6 cyl. auto, AC, tilt/cruise, a real winner for $4,650 plus TTL.
1991 CHEV. CAVALIER Automatic, AC, cassette, 4 door, very clean at $7,350 plus TTL.
ORDER A NEW 1994 JUST LIKE YOU WANT FOR NEW YEAR'S DELIVERY!
MOTORCRAFT OIL and OIL FILTER SPECIAL
Includes up to 5 quarts of Motorcraft Oil. Motorcraft Oil Filter and installation. Probes and diesel-equipped vehicles higher.
Repair Order No.
TOTAL SPECIAL PRICE-PARTS AND LABOR
$14.95
VALID Nov. 1993. ANY APPLICABLE TAXES EXTRA.
MOTORCRAFT ENGINE TUNE-UP SPECIAL
Solid state tune-up includes installation of Motorcraft Spark Plugs; inspection of choke, throttle linkage, spark plug wires and distributor cap; checking of idle speed and timing. Aerostars, Econolines, 3.8L sixes, Platinum plugs and dual plug ignition vehicles higher.
TOTAL SPECIAL PRICE -PARTS AND LABOR
4 CYL. $29.95 6 CYL. $35.95 8 CYL. $47.95
VALID Nov. 1993. ANY APPLICABLE TAXES EXTRA.
ALIGNMENT SPECIAL
2-wheel drive only
$24.95
Bandera location only.
VALID Nov. 1993. ANY APPLICABLE TAXES EXTRA.
HOURS:
SERVICE DEPT.: 7:30-6:30 Mon.-Fri.; 8-1 Sat.
SALES: 8:30-6:30 Mon.-Fri.; 8:30-5 Sat.
NOTICE: Our Service Department is factory trained to service all Chrysler & Ford vehicles. All of our technicians are qualified to
HOME OF THE COOL DEALS IN THE NORTHWEST
JENNINGS ANDERSON FORD
BANDERA 796-7421 HWY. 16 S.

Professional Taekwondo Instruction Coming to Bandera...
BLACK BELT DEMONSTRATION & ORIENTATION
FREE!!!
Tuesday, Nov. 9, 6:30 p.m.
at Ms. Rheta's School of Dance, 1201 Cottonwood
(1 blk. behind Joyce Hotel)
For more information call 796-8114
Special Introductory Offer
Classes Begin Nov. 16
Professional Instruction by
Sid McDonald of USTA Karate
3rd Degree Black Belt

NOV 03 93



Shandra Zickler, Mary
d is Jaime Garrett.

capture
t meet

er captured a second place
with a time of 13:11.
my MacMillan medaled
th with 14:50. Brent
came in at 13th with a
f 16:20.
fleet-footed Wheeler has
l a medal in every meet
eason except for the Tivy
where 7th and 8th grade
ere combined.
Medina Valley Wheeler
d seventh; Pearsall-
; Tivy-11th; Bandera-
; Ingram-seventh.
grader, Jacob Vander
aced second with a time
5 in his race at district.
--Carolyn B. Edwards

ictory

evine

er Marsden tallied the
ouchdown on a 27 yard
Marsden also tacked on
AT kick.
nes Gray took a reverse
rds into the end zone for
cond TD.
e Dog's final score came on
yard quarterback keeper
se Rodriguez.
h Junior High teams will
out their seasons on
sday, Nov. 4, at home
st Medina Valley.

A PGA-er

on course

aments such as The Van-
at the Dominion, a senior
tour event.
rait has a business degree
nagement and marketing
New Mexico State Uni-
ty. She played collegiate
or both New Mexico State
ersity and Texas Chris-
University. Both pro-
s were ranked in the top
the United States.
rait, her husband, and
two sons plan to make
home in Bandera.

one to Devine
on the short end of a
st Devine.
rovided by Charley
keeper. Robertson
onversion.
e second touchdown
on was successful on

up their season on
ke on Medina Valley

ng to Bandera...
ORIENTATION
6:30 p.m.
e, 1201 Cottonwood

mations... 796-8114
of DOB rate
struction by
f USTA Karate
ck Belt

Lacey, Montague, Wyman will advance to Regional

Senior Aarron Lacey led the Bandera Varsity Boys Cross County team at the District Meet at Castroville, Saturday, Oct. 30 and crossed the finish line in third place with a time of 18:02. In the varsity girls competition, Freshman Regina Montague snagged a regional opportunity by finishing third with a time of 13:27. Senior Ouidi Wyman crossed the finish at 13:42 for a fifth place medal.



Ouidi Wyman placed fifth at District.

The three Bulldogs will run in the regional meet scheduled for Saturday morning, Nov. 6 at UTSA.

Other top-ten medal winners for the boys team were B.J. Chafin, ranking 7th with a time of 18:24; and Justin Edwards, 9th, with a time of 18:42.

Filling out the varsity boys team were Charlie Robertson, 18 at 19:28; Sean Thurmond, 21 at 20:16; Brad Pfeiffer, 23 at 20:28; Jim Davis, 24 at 20:30.

West Campus' team won the meet with 46 points. Ingram beat out Bandera for runner-up status with 56 points to Bandera's 58.

Putting out a fine effort for the varsity girls were Dana Montague, 20 at 14:49; Carolina Fernandez, 22 at 14:55; Amber Shelton, 28 at 15:32; and Julia Langston, 29 at 15:36.

Medina Valley girls took home District honors with a team score of 24. Devine placed 2nd with 62 points. Bandera girls ranked 4th with 78 points.

Specializing in "One Stitch" Cataract & Lens Implant Surgery
Michael E. Guerra, M.D.
Board Certified American Board of Ophthalmology
• Medicare Assignment Accepted on all Surgeries
• Glaucoma Treatment and Diabetic Eye Care
• Complete Eye Care for the Entire Family
• In-Office Laser Surgery • Contact Lenses
"You don't have to leave the Hill Country for eye surgery"
Dr. Guerra is your full-time, Hill Country based Ophthalmologist
792-4900 toll free 1-800-525-7371
244 Wesley Dr., Kerrville • In the Medical Arts Plaza

BACK 40 SUPPLY
TRAILER CENTER
Hwy. 27E & Loop 534
Kerrville, Texas 78028
210-257-3312
& RANCH HAND Bumpers & Grills
OSTRICH TRAILER from CM TRAILERS
BIG-TEX TRAILER MFG., Inc.
TRAILERS
All types and styles of trailers

JENNINGS ANDERSON FORD
FORD 'WE RENT CARS & TRUCKS!'
NOTICE: If you are looking for a new or used vehicle and don't see it on our lot, we'll find it for you, if you'll call or come in and tell us what you would like!! ASK FOR CLINT DOWELL, LANCE LEMEILLEUR OR KEN SEALE.
BUY AMERICAN
Test Drive a Ford Turbo Diesel!
FREE Lube with...
NEW--Goodbye 1993's - Hello, 1994's!
USED--1989 FORD F150 SUPERCAB, 6 cyl, 5 speed, tilt/cruise, extra clean, $7995 plus ttl.
1989 F150 SUPERCAB, 6 cyl, 5 speed, pwr steering, pwr brakes, stereo, aux fuel tanks, tool box, a good truck for a great price, $7495 plus TTL.
1993 ESCORT, automatic, AC, stereo, pwr steering, pwr brakes, LX, a rental unit for $8995 plus ttl.
1989FORD F150 SUPERCAB LWB, 351 V8, automatic, XLT, two-tone paint, could haul several horses, at $8995 plus ttl.
1987 CHEVY CELEBRITY SW 6 cyl. auto, AC, tilt/cruise, a real winner for $4,650 plus TTL.
1991 CHEV. CAVALIER Automatic, AC, cassette, 4 door, very clean at $7,350 plus TTL.
ORDER A NEW 1994 JUST LIKE YOU WANT FOR NEW YEAR'S DELIVERY!
MOTORCRAFT OIL and OIL FILTER SPECIAL
Includes up to 5 quarts of Motorcraft Oil. Motorcraft Oil Filter and installation. Probes and diesel-equipped vehicles higher.
Repair Order No.
TOTAL SPECIAL PRICE- PARTS AND LABOR
$14.95
VALID Nov-thru-1993. ANY APPLICABLE TAXES EXTRA.
MOTORCRAFT ENGINE TUNE-UP SPECIAL
Solid state tune-up includes installation of Motorcraft Spark Plugs, inspection of choke, throttle linkage, spark plug wires and distributor cap; checking of idle speed and timing. Aerostars, Econolines, 3.8L specs. Platinum plugs and dual plug ignition vehicles higher.
TOTAL SPECIAL PRICE -PARTS AND LABOR
4 CYL. $29.95 6 CYL. $35.95 8 CYL. $47.95
VALID Nov. 1993. ANY APPLICABLE TAXES EXTRA.
ALIGNMENT SPECIAL
2-wheel drive only
$24.95
Bandera location only.
VALID Nov. 1993. ANY APPLICABLE TAXES EXTRA
HOURS:
SERVICE DEPT.: 7:30-6:30 Mon.-Fri.; 8-1 Sat.
SALES: 8:30-6:30 Mon.-Fri.; 8:30-5 Sat.
NOTICE: Our Service Department is staffed with factory trained technicians to service all Chrysler & Ford vehicles. All of our technicians are qualified to
HOME OF THE GOOD GUYS IN THE WHITE HATS
JENNINGS ANDERSON FORD
BANDERA 796-7791 HWY. 16 S.

NOV 03 93

Duke finishes first... again!

Stephanie Duke has done something few others can even dream of. On Saturday, Oct. 30, along with the rest of the Utopia Cross Country team, Stephanie traveled to Knippa to run at the district meet. For the fourth year in a row, Stephanie crossed the finish line ahead of everyone else in the girls division.

She will compete at the Regional Cross Country meet at UTSA on Saturday, Nov. 6. Along with Stephanie's first place finish in the girls division, Sandra Esparza, Utopia's only other girl runner, came in 2nd.

In the boys division, another Duke blazed across the finish line in first place, Steve Duke, a good 30 seconds ahead of 2nd place. Wayne Moore crossed for 3rd; while Raul Morales came in 4th; Waylan Moore in 7th; Tyson Mangum in 8th; and Walker Porter in 9th. The boys team finished first in the overall team competition.

Medina Bobcats shut out Leakey Eagles 14-0

The Medina Bobcats shut out the Leakey Eagles in District 28-A action Friday night.

The tough Bobcat defense was the star of the game allowing the Eagles only 147 yards of total offense on the night while intercepting six passes.

Clifford Watts put the Bobcats on the scoreboard in the first quarter when he carried the ball in from the one.

The only other score on the night came midway through the fourth quarter when Randy Rose romped in from eight yards out. Watts added the two point conversion to run the final tally to 14-0.

Again this week Rose was the leading offensive weapon for the Cats rushing for 116 yards on 20 carries.

The win gave Medina a season record of 5-3 and a district mark of 3-3.

The Bobcats close their season on the road Friday, Nov. 5. They take on the district leading Center Point Pirates. Game time is 7:30 p.m.

Over 50 Golf Association scramble is today

The Over 50 Golf Association will have its next scramble tournament at the Municipal course in Devine starting at 10 a.m. Wednesday, Nov. 3.

Todd Ford of Pipe Creek, fresh from winning the club championship of Fiying L course in Bandera, led his team to a five-shot victory in the Over 50 tournament at Bandera on Oct. 19.

VIDEO OUTLET
406 MAIN 796-3087
THURSDAY NOV. 4
Free bag of Caramel Corn with Movie Rental!!
Cotton Candy
Caramel Corrn
51-HTC

PHIL'S AUTOMOTIVE
American & Foreign
• Tune-up
• Computer Diagnostic
• Carburetor Service
• Fuel Injection Service
• Electrical
• Engine Overhaul
• Transmission Overhaul
• Air Conditioning
• Front End Repair
• Brake Repair
• State Inspection
• Tow Service
• Visa/MC/Discover
535-4013
1-800-499-4188
ASE Master Technicians

SUBSCRIBE AND SAVE
CALL (210) 796 3718

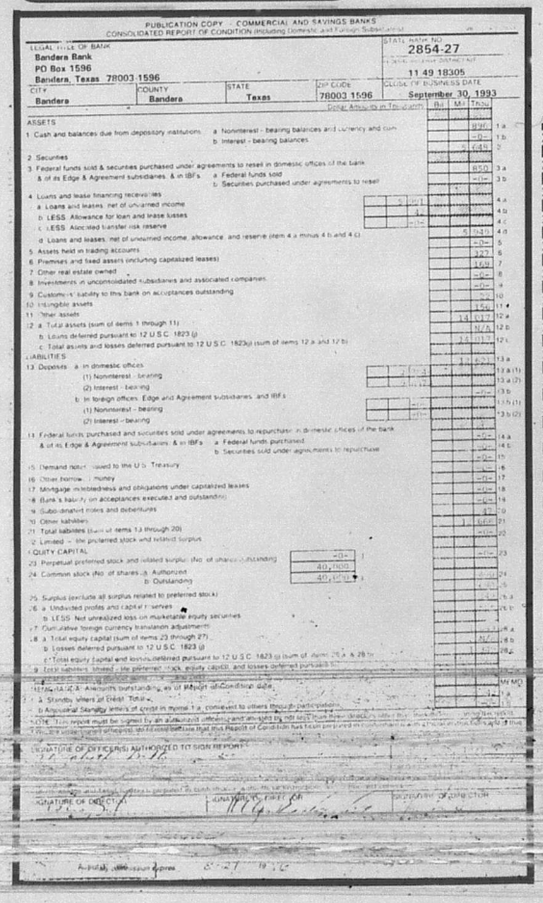

PUBLICATION COPY -- COMMERCIAL AND SAVINGS BANKS
CONSOLIDATED REPORT OF CONDITION (including Domestic and Foreign Subsidiaries)
LEGAL TITLE OF BANK: Bandera Bank
PO Box 1596
Bandera, Texas 78003-1596
STATE NUMBER: 2854-27
CERT NUMBER: 11 49 19305
CITY: Bandera | COUNTY: Bandera | STATE: Texas | ZIP CODE: 78003-1596 | CLOSE OF BUSINESS DATE: September 30, 1993
ASSETS
1 Cash and balances due from depository institutions: a Noninterest - bearing balances and currency and coin; b Interest - bearing balances
2 Securities
3 Federal funds sold & securities purchased under agreements to resell in domestic offices of the bank & of its Edge & Agreement subsidiaries, & in IBFs: a Federal funds sold; b Securities purchased under agreements to resell
4 Loans and lease financing receivables: a Loans and leases, net of unearned income; b LESS: Allowance for loan and lease losses; c LESS: Allocated transfer risk reserve; d Loans and leases, net of unearned income, allowance, and reserve (item 4.a minus 4.b and 4.c)
5 Assets held in trading accounts
6 Premises and fixed assets (including capitalized leases)
7 Other real estate owned
8 Investments in unconsolidated subsidiaries and associated companies
9 Customers' liability to this bank on acceptances outstanding
10 Intangible assets
11 Other assets
12 a Total assets (sum of items 1 through 11); b Losses deferred pursuant to 12 U.S.C. 1823 (j); c Total assets and losses deferred pursuant to 12 U.S.C. 1823(j) (sum of items 12.a and 12.b)
LIABILITIES
13 Deposits: a In domestic offices: (1) Noninterest - bearing; (2) Interest - bearing; b In foreign offices, Edge and Agreement subsidiaries, and IBFs: (1) Noninterest - bearing; (2) Interest - bearing
14 Federal funds purchased and securities sold under agreements to repurchase: in domestic offices of the bank & of its Edge & Agreement subsidiaries, & in IBFs: a Federal funds purchased; b Securities sold under agreements to repurchase
15 Demand notes issued to the U.S. Treasury
16 Other borrowed money
17 Mortgage indebtedness and obligations under capitalized leases
18 Bank's liability on acceptances executed and outstanding
19 Subordinated notes and debentures
20 Other liabilities
21 Total liabilities (sum of items 13 through 20)
22 Limited -- life preferred stock and related surplus
EQUITY CAPITAL
23 Perpetual preferred stock and related surplus (No. of shares outstanding)
24 Common stock (No. of shares -- a Authorized 40,000; b Outstanding 40,000)
25 Surplus (exclude all surplus related to preferred stock)
26 a Undivided profits and capital reserves; b LESS: Net unrealized loss on marketable equity securities
27 Cumulative foreign currency translation adjustments
28 a Total equity capital (sum of items 23 through 27); b Losses deferred pursuant to 12 U.S.C. 1823 (j); c Total equity capital and losses deferred pursuant to 12 U.S.C. 1823 (j) (sum of items 28.a & 28.b)
29 Total liabilities, limited -- life preferred stock, equity capital, and losses deferred pursuant to 12 U.S.C. 1823 (j) (sum of items 21, 22, and 28.c)
MEMORANDA: Amounts outstanding as of Report of Condition date
1 Standby letters of credit: a Total; b Amount of standby letters of credit in item 1.a conveyed to others through participations
NOTE: This report must be signed by an authorized officer(s) and attested by not less than two directors (trustees) for State nonmember banks and three directors for State member and National banks.
NAME AND TITLE OF OFFICER(S) AUTHORIZED TO SIGN REPORT
SIGNATURE OF DIRECTOR(S)
Approval: Office of the Comptroller of the Currency

Bulldogs drop District hope

Friday's loss to Devine determines that Bandera finishes season.

Bandera went into Friday's football game needing a win over Devine to remain in the playoff picture. They didn't get it. Devine stepped it up a notch in the fourth quarter and won the game 34-16.

"We were on the verge of taking control of that game," said Coach Mike Williamson. "Devine took an early 15-0 lead but by the end of the third quarter we had pulled to within five points and had them backed up against their own goal line. We missed the opportunity to seize control," he added.

Bandera got onto the scoreboard in the second quarter when Marlon Santos broke through the Warhorse line and out sprinted the secondary for a 29 yard TD. Santos also carried the point-after conversion in for two points.

In the third quarter Bulldog QB Kyle Woodland hit J.R. Forsythe with a 25 yard pass good for another touchdown. Woodland took in the conversion on a keeper and the Dogs cut the Devine lead to 21-16. But that was the last time Bandera would find the end zone.

"Devine has a tradition of winning big games and making the playoffs. When a game is in the balance like that game was they expect good things to happen and they have a way of turning out that way. We are on the verge of being there ourselves. We have all the ingredients now we just need to eliminate all doubts from the back of our minds," Williamson said.

On both offense and defense the Bulldogs did not have impressive numbers. Despite that Williamson felt they got some outstanding individual efforts.

Offensively Kyle Woodland at quarterback and Marlon Santos at running back had a very good night.

Williamson gives defensive accolades to Brad Pfeiffer and Aarron Lacey in the secondary and linebackers Brian Flack and Woodland.

As for the upcoming season finale against Medina Valley Williamson is very optomistic. "I am glad we get to end the season playing a good team. It gives us the opportunity to prove something to ourselves and to help establish a winning tradition. That's important to future football successes. It also helps Bandera's other extracurricular activities. Pride and success breed more of the same. It's contageous. And I love seeing good things happening to all our kids," Williamson added.

The Bulldog's will close their season in their home stadium with kickoff scheduled for 7:30 p.m. Senior parents will be honored in pre-game ceremonies.

Dance team 'spotlights' members

Stephanie Garza, Jamie Kline-Robison and Stacy O'Neal were spotlighted in October by the Bandera High School Rythym in Blue Show Team.

They were chosen for their attitudes, enthusiasm, participation, etc.

The team is still working to raise money for the "All American" trip to Florida. They are also needing costumes and equipment for this year.

Football standings

District 26-3A

Team	District	Overall
	Medina Valley	
6-0	7-1-1	
Ingram	5-1	8-1
Devine	5-1	7-2
Bandera	4-2	6-3
Somerset	2-4	5-4
Cole	1-5	3-5-1
Hondo	1-5	2-7
West Campus	0-6	3-6

Last Week: Devine 34, Bandera 16; Medina Valley 34, West Campus 0; Hondo 18, Cole 8; Ingram 14, Somerset 13.
This Week: Friday- Medina Valley at Bandera; Hondo at West Campus, South San Stadium; Somerset at Cole; Devine at Ingram.

District 28-A

Team	District	Overall
	Center Point	
6-0	7-2	
Rocksprings	6-1	7-2
Medina	3-3	6-3
Sabinal	3-3	6-4
D'Hanis	4-2	4-5
Harper	1-5	3-6
Leakey	1-5	1-7
Nueces Canyon	1-6	1-8

Last Week: Medina 14, Leakey 0; Center Point 55, Rocksprings 0; D'Hanis 14, Harper 7; Sabinal 26, Nueces Canyon 8.
This Week's Schedules: Friday- Medina at Center Point; Harper at Leakey; Rocksprings at Sabinal; Saturday- Nueces Canyon at D'Hanis.

SCORE BY QUARTER

Bandera	0	8	8	0	16
Devine	15	0	0	19	34

First Quarter
Devine- Garza 4 yard run (Gallegos run) 8:08
Devine- Rankin 3 yard run (Rankin kick) 1:53
Second Quarter
Bandera- Santos 30 yard run (Santos run) 3:15
Third Quarter
Devine- Gallegos 90 yard run (PAT failed) 11:00
Bandera- 25 yard pass Woodland to Forsythe (Woodland run) 1:23
Fourth Quarter
Devine- Fewell 86 yard run (PAT failed) 11:38
Devine- Rankin 2 yard run (Rankin kick) :55

TEAM STATS

	Bandera	Devine
First Downs	15	22
Rushes-Yards	33-120	61-436
Passes	1-10-1	2-4-0
Passing Yards	25	43
Return Yards	84	37
Punts -Average	7-26	3-10
Fumbles Lost	3-3	2-1
Penalties-Yards	3-25	8-55

INDIVIDUAL STATS

RUSHING	ATTEMPTS/YARDS
Marlon Santos	15/74
Robert Bradford	10/20
Bram Moseley	3/19
Matt Masurek	1/5
Jimmy Stroud	2/1
Kyle Woodland	2/1
RECEIVING	
J.R. Forsythe	1/25

BANDERA PRINTING COMPANY
YOUR HOMETOWN PRINTER
—IN THE SAME LOCATION—
FOR OVER 20 YEARS
QUALITY PRINTING AT FAIR PRICES
See Us For All Your Printing and Office Supplies!
MARIE & PACO MOORE, OWNERS
ROY ORANDAY, PRINTING SUPERVISOR
DEBBIE ALLBRITTON, PRODUCTION ASSISTANT
210-796-4790
1112 MAIN ST.
BANDERA

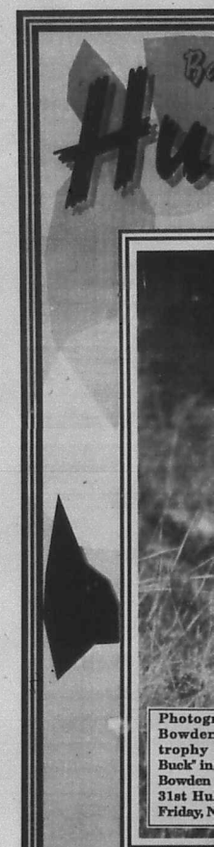

Duke finishes first... again!

Stephanie Duke has done something few others can even dream of. On Saturday, Oct. 30, along with the rest of the Utopia Cross Country team, Stephanie traveled to Knippa to run at the district meet. For the fourth year in a row, Stephanie crossed the finish line ahead of everyone else in the girls division.

She will compete at the Regional Cross Country meet at UTSA on Saturday, Nov. 6. Along with Stephanie's first place finish in the girls division, Sandra Esparza, Utopia's only other girl runner, came in 2nd.

In the boys division, another Duke blazed across the finish line in first place, Steve Duke, a good 30 seconds ahead of 2nd place. Wayne Moore crossed for 3rd; while Raul Morales came in 4th; Waylan Moore in 7th; Tyson Mangum in 8th; and Walker Porter in 9th. The boys team finished first in the overall team competition.

Medina Bobcats shut out Leakey Eagles 14-0

The Medina Bobcats shut out the Leakey Eagles in District 28-A action Friday night.

The tough Bobcat defense was the star of the game allowing the Eagles only 147 yards of total offense on the night while intercepting six passes.

Clifford Watts put the Bobcats on the scoreboard in the first quarter when he carried the ball in from the one.

The only other score on the night came midway through the fourth quarter when Randy Rose romped in from eight yards out. Watts added the two point conversion to run the final tally to 14-0.

Again this week Rose was the leading offensive weopon for the Cats rushing for 116 yards on 20 carries.

The win gave Medina a season record of 5-3 and a district mark of 3-3.

The Bobcats close their season on the road Friday, Nov. 5. They take on the district leading Center Point Pirates. Game time is 7:30 p.m.

Over 50 Golf Association scramble is today

The Over 50 Golf Association will have its next scramble tournament at the Municipal course in Devine starting at 10 a.m. Wednesday, Nov. 3.

Todd Ford of Pipe Creek, fresh from winning the club championship of Flying L course in Bandera, led his team to a five-shot victory in the Over 50 tournament at Bandera on Oct. 19.

VIDEO OUTLET
406 MAIN 796-3087
THURSDAY
NOV. 4
Free bag of Caramel Corn with Movie Rental!!
Cotton Candy
Caramel Corn
81-1TC

PHIL'S AUTOMOTIVE
American & Foreign
• Tune-up
• Computer Diagnostic
• Carburetor Service
• Fuel Injection Service
• Electrical
• Engine Overhaul
• Transmission Overhaul
• Air Conditioning
• Front End Repair
• Brake Repair
• State Inspection
• Tow Service
• Visa/MC/Discover
535-4013
1-800-499-4188
ASE Master Technicians

SUBSCRIBE AND SAVE
CALL (210) 796 3718

PUBLICATION COPY -- COMMERCIAL AND SAVINGS BANKS
CONSOLIDATED REPORT OF CONDITION (including Domestic and Foreign Subsidiaries)

LEGAL TITLE OF BANK: Bandera Bank PO Box 1596 Bandera, Texas 78003-1596	STATE BANK NO.: 2854-27 FDIC CERT. NO.: 11 49 18305
CITY: Bandera / COUNTY: Bandera / STATE: Texas / ZIP CODE: 78003-1596	CLOSE OF BUSINESS DATE: September 30, 1993

Dollar Amounts in Thousands — Bil | Mil | Thou

ASSETS
1 Cash and balances due from depository institutions: a. Noninterest - bearing balances and currency and coin — 836 — 1a; b. Interest - bearing balances — 48 — 1b
2. Securities — 2,648 — 2
3. Federal funds sold & securities purchased under agreements to resell in domestic offices of the bank & of its Edge & Agreement subsidiaries, & in IBFs: a. Federal funds sold — 850 — 3a; b. Securities purchased under agreements to resell — 0 — 3b
4. Loans and lease financing receivables:
a. Loans and leases, net of unearned income — 4,240 — 4a
b. LESS: Allowance for loan and lease losses — 0 — 4b
c. LESS: Allocated transfer risk reserve — 0 — 4c
d. Loans and leases, net of unearned income, allowance, and reserve (item 4.a minus 4.b and 4.c) — 4,240 — 4d
5. Assets held in trading accounts — 0 — 5
6. Premises and fixed assets (including capitalized leases) — 327 — 6
7. Other real estate owned — 169 — 7
8. Investments in unconsolidated subsidiaries and associated companies — 0 — 8
9. Customers' liability to this bank on acceptances outstanding — 0 — 9
10. Intangible assets — 52 — 10
11. Other assets — 156 — 11
12. a. Total assets (sum of items 1 through 11) — 14,477 — 12a
b. Loans deferred pursuant to 12 U.S.C. 1823 (j) — N/A — 12b
c. Total assets and losses deferred pursuant to 12 U.S.C. 1823(j) (sum of items 12.a and 12.b) — 14,477 — 12c

LIABILITIES
13. Deposits: a. In domestic offices:
(1) Noninterest - bearing — 1,511 — 13a(1)
(2) Interest - bearing — 11,517 — 13a(2)
b. In foreign offices, Edge and Agreement subsidiaries, and IBFs:
(1) Noninterest - bearing — 0 — 13b(1)
(2) Interest - bearing — 0 — 13b(2)
14. Federal funds purchased and securities sold under agreements to repurchase in domestic offices of the bank & of its Edge & Agreement subsidiaries, & in IBFs: a. Federal funds purchased — 0 — 14a; b. Securities sold under agreements to repurchase — 0 — 14b
15. Demand notes issued to the U.S. Treasury — 0 — 15
16. Other borrowed money — 0 — 16
17. Mortgage indebtedness and obligations under capitalized leases — 0 — 17
18. Bank's liability on acceptances executed and outstanding — 0 — 18
19. Subordinated notes and debentures — 0 — 19
20. Other liabilities — 82 — 20
21. Total liabilities (sum of items 13 through 20) — 13,110 — 21
22. Limited-life preferred stock and related surplus — 0 — 22
EQUITY CAPITAL
23. Perpetual preferred stock and related surplus (no. of shares outstanding: —0—) — 0 — 23
24. Common stock (no. of shares: a. Authorized: 40,000; b. Outstanding: 40,000) — 400 — 24
25. Surplus (exclude all surplus related to preferred stock) — 0 — 25
26. a. Undivided profits and capital reserves — 967 — 26a
b. LESS: Net unrealized loss on marketable equity securities — 0 — 26b
27. Cumulative foreign currency translation adjustments — 0 — 27
28. a. Total equity capital (sum of items 23 through 27) — 1,367 — 28a
b. Losses deferred pursuant to 12 U.S.C. 1823 (j) — N/A — 28b
c. Total equity capital and losses deferred pursuant to 12 U.S.C. 1823 (sum of items 28.a & 28.b) — 1,367 — 28c
29. Total liabilities, limited-life preferred stock, equity capital, and losses deferred pursuant to 12 U.S.C. 1823 (sum of items 21, 22, and 28.c) — 14,477 — 29

MEMORANDA (To be reported with the March Report of Condition)
1. a. Standby letters of credit total — 0 — M.1a
b. Amount of standby letters of credit in item 1.a conveyed to others through participations — 0 — M.1b
NOTE: This report must be signed by an authorized officer and attested to not less than two directors (trustees). We, the undersigned directors (trustees), attest to the correctness of this Report of Condition (including the supporting schedules) and declare that it has been examined by us and to the best of our knowledge and belief has been prepared in conformance with the instructions and is true and correct.
SIGNATURE OF EXECUTIVE AUTHORIZED TO SIGN REPORT — DATE OF SIGNATURE
SIGNATURE OF DIRECTOR — NAME OF FIRST DIR. — SIGNATURE OF SECOND DIR.

Bulldogs drop District hope

Friday's loss to Devine determines that Bandera finishes season.

Bandera went into Friday's football game needing a win over Devine to remain in the playoff picture. They didn't get it. Devine stepped it up a notch in the fourth quarter and won the game 34-16.

"We were on the verge of taking control of that game," said Coach Mike Williamson. "Devine took an early 15-0 lead but by the end of the third quarter we had pulled to within five points and had them backed up against their own goal line. We missed the opportunity to seize control," he added.

Bandera got onto the scoreboard in the second quarter when Marlon Santos broke through the Warhorse line and out sprinted the secondary for a 29 yard TD. Santos also carried the point-after conversion in for two points.

In the third quarter Bulldog QB Kyle Woodland hit J.R. Forsythe with a 25 yard pass good for another touchdown. Woodland took in the conversion on a keeper and the Dogs cut the Devine lead to 21-16. But that was the last time Bandera would find the end zone.

"Devine has a tradition of winning big games and making the playoffs. When a game is in the balance like that game was they expect good things to happen and they have a way of turning out that way. We are on the verge of being there ourselves. We have all the ingredients now we just need to eliminate all doubts from the back of our minds," Williamson said.

On both offense and defense the Bulldogs did not have impressive numbers. Despite that Williamson felt they got some outstanding individual efforts.

Offensively Kyle Woodland at quarterback and Marlon Santos at running back had a very good night.

Williamson gives defensive accolades to Brad Pfeiffer and Aarron Lacey in the secondary and linebackers Brian Flack and Woodland.

As for the upcoming season finale against Medina Valley Williamson is very optomistic. "I am glad we get to end the season playing a good team. It gives us the opportunity to prove something to ourselves and to help establish a winning tradition. That's important to future football successes. It also helps Bandera's other extracurricular activities. Pride and success breed more of the same. It's contagious. And I love seeing good things happening to all our kids," Williamson added.

The Bulldog's will close their season in their home stadium with kickoff scheduled for 7:30 p.m. Senior parents will be honored in pre-game ceremonies.

Football standings

District 26-3A

Team	District	Overall
	Medina Valley	
6-0	7-1-1	
Ingram	6-1	8-1
Devine	5-1	7-2
Bandera	4-2	6-3
Somerset	2-4	5-4
Cole	1-5	3-5-1
Hondo	1-5	2-7
West Campus	0-6	3-6

Last Week: Devine 34, Bandera 16; Medina Valley 34, West Campus 0; Hondo 18, Cole 8; Ingram 14, Somerset 13.
This Week: Friday- Medina Valley at Bandera; Hondo at West Campus, South San Stadium; Somerset at Cole; Devine at Ingram.

District 28-A

Team	District	Overall
	Center Point	
6-0	7-2	
Rocksprings	6-1	7-2
Medina	3-3	5-3
Sabinal	3-3	5-4
D'Hanis	4-2	4-5
Harper	1-5	3-6
Leakey	1-5	1-7
Nueces Canyon	1-5	1-8

Last Week: Medina 14, Leakey 0; Center Point 55, Rocksprings 0; D'Hanis 14, Harper 7; Sabinal 26, Nueces Canyon 8.
This Week's Schedule: Friday- Medina at Center Point; Harper at Leakey; Rocksprings at Sabinal; **Saturday-** Nueces Canyon at D'Hanis.

Dance team 'spotlights' members

Stephanie Garza, Jamie Kline-Robison and Stacy O'Neal were spotlighted in October by the Bandera High School Rythym in Blue Show Team.

They were chosen for their attitudes, enthusiasm, participation, etc.

The team is still working to raise money for the "All American" trip to Florida. They are also needing costumes and equipment for this year.

SCORE BY QUARTER

Bandera	0	8	8	0	16
Devine	15	0	0	19	34

First Quarter
Devine- Garza 4 yard run (Gallegos run) 8:08
Devine- Rankin 3 yard run (Rankin kick) 1:53
Second Quarter
Bandera- Santos 30 yard run (Santos run) 3:15
Third Quarter
Devine- Gallegos 90 yard run (PAT failed) 11:00
Bandera- 25 yard pass Woodland to Forsythe (Woodland run) 1:23
Fourth Quarter
Devine- Fewell 85 yard run (PAT failed) 11:38
Devine- Rankin 2 yard run (Rankin kick) :55

TEAM STATS

	Bandera	Devine
First Downs	13	22
Rushes-Yards	33-120	61-436
Passes	1-10-1	2-4-0
Passing Yards	25	43
Return Yards	84	37
Punts -Average	7-26	2-10
Fumbles Lost	3-3	2-1
Penalties-Yards	3-25	8-55

INDIVIDUAL STATS

RUSHING	ATTEMPTS/YARDS
Marlon Santos	15/74
Robert Bradford	10/20
Bram Moseley	3/19
Matt Maurek	1/5
Jimmy Stroud	2/1
Kyle Woodland	2/1
RECEIVING	
J.R. Forsythe	1/25

BANDERA PRINTING COMPANY
YOUR HOMETOWN PRINTER
—IN THE SAME LOCATION—
FOR OVER 20 YEARS
QUALITY PRINTING AT FAIR PRICES
See Us For All Your Printing and Office Supplies!
MARIE & PACO MOORE, OWNERS
ROY ORANDAY, PRINTING SUPERVISOR
DEBBIE ALLBRITTON, PRODUCTION ASSISTANT
210-796-4790
1112 MAIN ST.
BANDERA

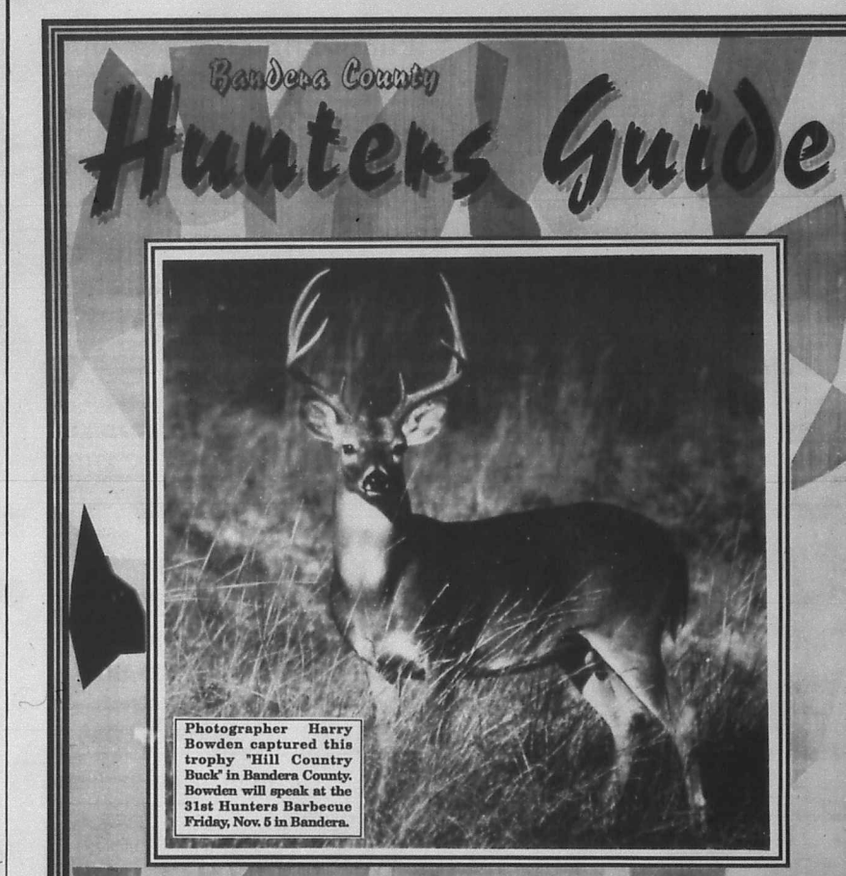

Duke finishes first... again!

Stephanie Duke has done something few others can even dream of. On Saturday, Oct. 30, along with the rest of the Utopia Cross Country team, Stephanie traveled to Knippa to run at the district meet. For the fourth year in a row, Stephanie crossed the finish line ahead of everyone else in the girls division.

She will compete at the Regional Cross Country meet at UTSA on Saturday, Nov. 6. Along with Stephanie's first place finish in the girls division, Sandra Esparza, Utopia's only other girl runner, came in 2nd.

In the boys division, another Duke blazed across the finish line in first place, Steve Duke, a good 30 seconds ahead of 2nd place. Wayne Moore crossed for 3rd; while Raul Morales came in 4th; Waylan Moore in 7th; Tyson Mangum in 8th; and Walker Porter in 9th. The boys team finished first in the overall team competition.

Medina Bobcats shut out Leakey Eagles 14-0

The Medina Bobcats shut out the Leakey Eagles in District 28-A action Friday night.

The tough Bobcat defense was the star of the game allowing the Eagles only 147 yards of total offense on the night while intercepting six passes.

Clifford Watts put the Bobcats on the scoreboard in the first quarter when he carried the ball in from the one.

The only other score on the night came midway through the fourth quarter when Randy Rose romped in from eight yards out. Watts added the two point conversion to run the final tally to 14-0.

Again this week Rose was the leading offensive weapon for the Cats rushing for 116 yards on 20 carries.

The win gave Medina a season record of 5-3 and a district mark of 3-3.

The Bobcats close their season on the road Friday, Nov. 5. They take on the district leading Center Point Pirates. Game time is 7:30 p.m.

Over 50 Golf Association scramble is today

The Over 50 Golf Association will have its next scramble tournament at the Municipal course in Devine starting at 10 a.m. Wednesday, Nov. 3.

Todd Ford of Pipe Creek, fresh from winning the club championship of Fiying L course in Bandera, led his team to a five-shot victory in the Over 50 tournament at Bandera on Oct. 19.

VIDEO OUTLET
406 MAIN 796-3087
THURSDAY
NOV. 4
Free bag of Caramel Corn with Movie Rental!!
Cotton Candy
Caramel Corrn
61-1TC

PHIL'S AUTOMOTIVE
American & Foreign
• Tune-up
• Computer Diagnostic
• Carburetor Service
• Fuel Injection Service
• Electrical
• Engine Overhaul
• Transmission Overhaul
• Air Conditioning
• Front End Repair
• Brake Repair
• State Inspection
• Tow Service
• Visa/MC/Discover
535-4013
1-800-499-4188
ASE Master Technicians

SUBSCRIBE AND SAVE
CALL (210) 796 3718

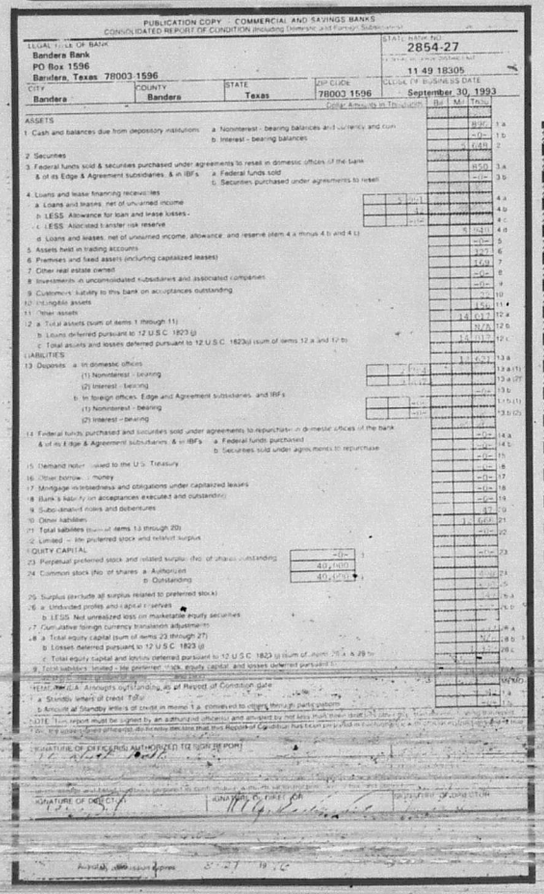
PUBLICATION COPY — COMMERCIAL AND SAVINGS BANKS
CONSOLIDATED REPORT OF CONDITION including Domestic and Foreign Subsidiaries

LEGAL TITLE OF BANK: Bandera Bank
PO Box 1596
Bandera, Texas 78003-1596
CITY: Bandera | COUNTY: Bandera | STATE: Texas | ZIP CODE: 78003-1596
STATE NUMBER: 2854-27
CLOSE DATE: 11 49 18305
CLOSE OF BUSINESS DATE: September 30, 1993

Dollar Amounts in Thousands — Bil | Mil | Thou

ASSETS
1 Cash and balances due from depository institutions: a Noninterest - bearing balances and currency and coin — 890 1a
b Interest - bearing balances — 0 1b
2 Securities — 6,040 2
3 Federal funds sold & securities purchased under agreements to resell in domestic offices of the bank — 850 3a
& of its Edge & Agreement subsidiaries, & in IBFs a Federal funds sold — 0 3b
b Securities purchased under agreements to resell
4 Loans and lease financing receivables
a Loans and leases, net of unearned income — 4a
b LESS: Allowance for loan and lease losses — 4b
c LESS: Allocated transfer risk reserve — 4c
d Loans and leases, net of unearned income, allowance, and reserve (item 4.a minus 4.b and 4.c) — 6,040 4d
5 Assets held in trading accounts — 0 5
6 Premises and fixed assets (including capitalized leases) — 327 6
7 Other real estate owned — 109 7
8 Investments in unconsolidated subsidiaries and associated companies — 0 8
9 Customers' liability to this bank on acceptances outstanding — 0 9
10 Intangible assets — 0 10
11 Other assets — 156 11
12 a Total assets (sum of items 1 through 11) — 14,017 12a
b Loans deferred pursuant to 12 U.S.C. 1823(j) — N/A 12b
c Total assets and losses deferred pursuant to 12 U.S.C. 1823(j) (sum of items 12.a and 12.b) — 14,017 12c
LIABILITIES
13 Deposits: a In domestic offices — 12,662 13a
(1) Noninterest - bearing — 13a(1)
(2) Interest - bearing — 13a(2)
b In foreign offices, Edge and Agreement subsidiaries, and IBFs — 0 13b
(1) Noninterest - bearing — 13b(1)
(2) Interest - bearing — 13b(2)
14 Federal funds purchased and securities sold under agreements to repurchase in domestic offices of the bank & of its Edge & Agreement subsidiaries, & in IBFs a Federal funds purchased — 0 14a
b Securities sold under agreements to repurchase — 0 14b
15 Demand notes issued to the U.S. Treasury — 0 15
16 Other borrowed money — 0 16
17 Mortgage indebtedness and obligations under capitalized leases — 0 17
18 Bank's liability on acceptances executed and outstanding — 0 18
19 Subordinated notes and debentures — 0 19
20 Other liabilities — 132 20
21 Total liabilities (sum of items 13 through 20) — 12,794 21
22 Limited - life preferred stock and related surplus — 0 22
EQUITY CAPITAL
23 Perpetual preferred stock and related surplus (No. of shares outstanding: 0) — 0 23
24 Common stock (No. of shares: a Authorized: 40,000; b Outstanding: 40,000) — 1,000 24
25 Surplus (exclude all surplus related to preferred stock) — 25 25
26 a Undivided profits and capital reserves — 198 26a
b LESS: Net unrealized loss on marketable equity securities — 0 26b
27 Cumulative foreign currency translation adjustments — 0 27
28 a Total equity capital (sum of items 23 through 27) — 1,223 28a
b Losses deferred pursuant to 12 U.S.C. 1823 (j) — 0 28b
c Total equity capital and losses deferred pursuant to 12 U.S.C. 1823 (j) (sum of items 28.a & 28.b) — 1,223 28c
29 Total liabilities, limited - life preferred stock, equity capital, and losses deferred pursuant to 12 U.S.C. 1823 (j) (sum of items 21, 22, and 28.c) — 14,017 29

MEMORANDA: Amounts outstanding as of Report of Condition date
a Standby letters of credit: Total — 0 a
b Amount of standby letters of credit in item 1.a, conveyed to others through participations — 0 b
NOTE: This report must be signed by an authorized officer(s) and attested by not less than two directors (trustees).
We, the undersigned director(s), do hereby declare that this Report of Condition has been examined by us and to the best of our knowledge and belief is true and correct.
SIGNATURE OF DIRECTOR(S) AUTHORIZED TO SIGN FOR BANK
DIRECTOR (TRUSTEE)
DIRECTOR (TRUSTEE)
Appointment Expires: 5-27-19 96

Bulldogs drop District hope

Friday's loss to Devine determines that Bandera finishes season.

Bandera went into Friday's football game needing a win over Devine to remain in the playoff picture. They didn't get it. Devine stepped it up a notch in the fourth quarter and won the game 34-16.

"We were on the verge of taking control of that game," said Coach Mike Williamson. "Devine took an early 15-0 lead but by the end of the third quarter we had pulled to within five points and had them backed up against their own goal line. We missed the opportunity to seize control," he added.

Bandera got onto the scoreboard in the second quarter when Marlon Santos broke through the Warhorse line and out sprinted the secondary for a 29 yard TD. Santos also carried the point-after conversion in for two points.

In the third quarter Bulldog QB Kyle Woodland hit J.R. Forsythe with a 25 yard pass good for another touchdown. Woodland took in the conversion on a keeper and the Dogs cut the Devine lead to 21-16. But that was the last time Bandera would find the end zone.

"Devine has a tradition of winning big games and making the playoffs. When a game is in the balance like that game was they expect good things to happen and they have a way of turning out that way. We are on the verge of being there ourselves. We have all the ingredients now we just need to eliminate all doubts from the back of our minds," Williamson said.

On both offense and defense the Bulldogs did not have impressive numbers. Despite that Williamson felt they got some outstanding individual efforts.

Offensively Kyle Woodland at quarterback and Marlon Santos at running back had a very good night.

Williamson gives defensive accolades to Brad Pfeiffer and Aarron Lacey in the secondary and linebackers Brian Flack and Woodland.

As for the upcoming season finale against Medina Valley Williamson is very optomistic. "I am glad we get to end the season playing a good team. It gives us the opportunity to prove something to ourselves and to help establish a winning tradition. That's important to future football successes. It also helps Bandera's other extracurricular activities. Pride and success breed more of the same. It's contagious. And I love seeing good things happening to all our kids," Williamson added.

The Bulldog's will close their season in their home stadium with kickoff scheduled for 7:30 p.m. Senior parents will be honored in pre-game ceremonies.

Football standings

District 26-3A

Team	District	Overall
	Medina Valley	
6-0	7-1-1	
Ingram	6-1	8-1
Devine	6-1	7-2
Bandera	4-2	6-3
Somerset	2-4	5-4
Cole	1-5	3-5-1
Hondo	1-6	2-7
West Campus	0-6	3-6

Last Week: Devine 34, Bandera 16; Medina Valley 34, West Campus 0; Hondo 18, Cole 8; Ingram 14, Somerset 13.

This Week: Friday- Medina Valley at Bandera; Hondo at West Campus, South San Stadium; Somerset at Cole; Devine at Ingram.

District 28-A

Team	District	Overall
	Center Point	
6-0	7-2	
Rocksprings	6-1	7-2
Medina	3-3	5-3
Sabinal	3-3	5-4
D'Hanis	4-2	4-5
Harper	1-5	3-6
Leakey	1-5	1-7
Nueces Canyon	1-5	1-8

Last Week: Medina 14, Leakey 0; Center Point 55, Rocksprings 0; D'Hanis 14, Harper 7; Sabinal 26, Nueces Canyon 8.

This Week's Schedule: Friday- Medina at Center Point; Harper at Leakey; Rocksprings at Sabinal; **Saturday-** Nueces Canyon at D'Hanis.

SCORE BY QUARTER

Bandera	0	8	8	0	16
Devine	15	0	0	19	34

First Quarter

Devine- Garza 4 yard run (Gallegos run) 8:08

Devine- Rankin 3 yard run (Rankin kick) 1:53

Second Quarter

Bandera- Santos 30 yard run (Santos run) 3:15

Third Quarter

Devine- Gallegos 90 yard run (PAT failed) 11:00

Bandera- 25 yard pass Woodland to Forsythe (Woodland run) 1:23

Fourth Quarter

Devine- Fewell 85 yard run (PAT failed) 11:38

Devine- Rankin 3 yard run (Rankin kick) :55

TEAM STATS

	Bandera	Devine
First Downs	13	22
Rushes-Yards	33-120	61-436
Passes	1-10-1	2-4-0
Passing Yards	25	43
Return Yards	84	37
Punts -Average	7-26	2-10
Fumbles Lost	3-3	2-1
Penalties-Yards	3-25	8-55

INDIVIDUAL STATS

RUSHING	ATTEMPTS/YARDS
Marlon Santos	15/74
Robert Bradford	10/20
Bracn Mossley	3/19
Matt Mazurek	1/5
Jimmy Stroud	2/1
Kyle Woodland	2/1
RECEIVING	
J.R. Forsythe	1/25

Dance team 'spotlights' members

Stephanie Garza, Jamie Kline-Robison and Stacy O'Neal were spotlighted in October by the Bandera High School Rythym in Blue Show Team.

They were chosen for their attitudes, enthusiasm, participation, etc.

The team is still working to raise money for the "All American" trip to Florida. They are also needing costumes and equipment for this year.

BANDERA PRINTING COMPANY
YOUR HOMETOWN PRINTER
—IN THE SAME LOCATION—
FOR OVER 20 YEARS
QUALITY PRINTING AT FAIR PRICES
See Us For All Your
Printing and Office Supplies!
MARIE & PACO MOORE, OWNERS
ROY ORANDAY, PRINTING SUPERVISOR
DEBBIE ALLBRITTON, PRODUCTION ASSISTANT
210-796-4790
1112 MAIN ST.
BANDERA

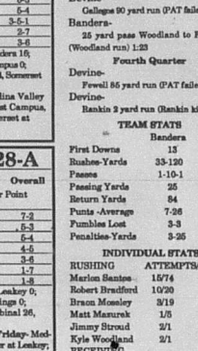

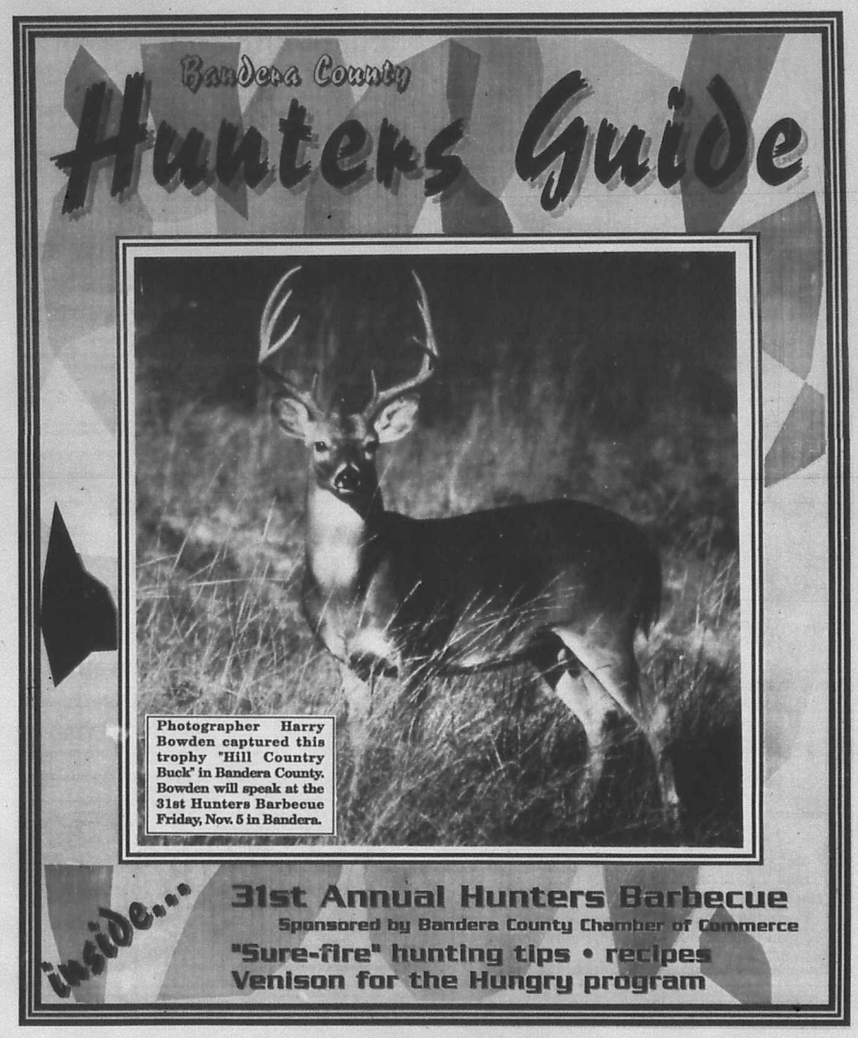

NOV 03 93



Learn to hunt without weapons at the Hunters Barbecue

Harry Bowden, a professional nature photographer, will speak at the 31st Annual Hunters Barbecue on Friday, Nov. 5.

Bowden has been a full-time professional nature photographer since 1979. He hunts wildlife without using weapons. The Vanderpool resident sells his work at art shows throughout the United States.

His photography has been shot throughout the United States. He concentrates on the southwest and Rocky Mountain states.

Celebrated speaker part of Hunters BBQ symposium

Author Rod Marburger, who is the leading w' tail deer researcher in the State of Texas, will speak at the Hunters Barbecue symposium on Friday, Nov. 5 from 6 to 7 p.m.

Marburger will speak on: the story of antler growth; deer rut; and proper nutrition. He is the author of "King of Deer," a book on deer management.

He spent 17 years as a research biologist for the Department of Wildlife. He left that department in 1976 and founded his own business in Kerrville.

Marburger's business, Wildlife, sets a goal of helping ranchers improve the quality of wildlife on their land without spending a lot of money.

On the cover...

A trophy "Hill Country Buck" captured in Bandera County on film by photographer Harry Bowden. The abundant deer population in Bandera County and the Texas Hill Country makes it an ideal destination for hunters.

The Bandera Bulletin

P.O. Box 697, Bandera 78003-0697.
UPS: 040-960.

© All material copyrighted.

Hill Country Newspapers, Inc.
Dan Sandidge ..... Publisher
Janna Sandidge ..... Editor
Carolyn Edwards, Don Steele, Stephanie Logue, Rose Cade.

The entire content of each issue of The Bandera Bulletin is protected under the Federal Copyright Act. Reproduction of any portion of any issue will not be permitted without the express permission of The Bandera Bulletin.

Hunters, your favorite place is back!
...and better than ever.

HUNTERS' BULLETIN BOARD...

Bring your information to The Cabaret in Bandera on
- Leases available/wanted
- Day Hunts and Guides
- What you took and where you took it
- There will be contests and prizes

(More details later)

Buck Contest

Enter your buck (any buck) at the Boggy Creek Taxidermy and qualify to win a Remington 25.06 rifle in the Cabaret Drawing to be held at the end of Hunting Season. Check our Bulletin Board for details!

THIS WEEK FEATURING:

SHON COMPARIN — Thursday, Nov. 4 9-1 $3 cover
KEN RYAN — Friday, Nov. 5, 9-1 $7 cover
CLAY BLAKER — Saturday, Nov. 6, 9-1 $7 cover
JUSTIN TREVINO — Sunday, Nov. 7, 7-11 $3 cover

We offer steaks, Mexican food, seafood, and burgers...plus your favorite beverage and some Hill Country hospitality!

THE CABARET — BANDERA, TEXAS — DANCE HALL — A TEXAS LEGEND

Call 796-3095 for reservations, catering or parties — 801 Main, Bandera

Hunters Barbecue
Friday, Nov. 5
Schedule of Events

4:30 p.m.
Linda Allen & The Roadrunners (Show Barn)
Equipment Clinic/Demonstrations (Show Barn)

5:00 p.m.
Serving Begins (Recreation Center)
Archery Tournament/Demonstration (Show Barn)

5:30 p.m.
Speaker Harry Bowden-wildlife photos (Show Barn)

5:45 p.m.
Speaker Rod Marberger -nutrition/game management (Show Barn)

6:00 p.m.
The Sheriff's Posse Band (Recreation Center)

6:30 p.m.
Speaker Derek Rich-wildlife biologist-proper deer harvest and horn rattling

7:15 p.m.
Linda Allen & The Roadrunners

7:45 p.m.
Auction & Raffle (Show Barn)

Hunters Barbecue

Cookbooks and bandanas to be given out

The Bandera County Hunters Barbecue began 31 years ago when a group of citizens joined forces to prepare a meal to welcome hunters to the area at the start of deer hunting season. The tradition continues.

The first 1,500 visitors to the 31st Hunters Barbecue on Friday, Nov. 5, will receive 50-page Camp Cookbooks. Bandera souvenir bandanas will also be presented to 1,500 guests.

The Hunters Barbecue will be held at Mansfied Park. Serving will begin at 5 p.m. in the recreation hall. Entertainment and a hunters symposium will be held in the showbarn from 4:30 p.m. to 7:30 p.m.

The following are recipes from the Camp Cookbook.

Road Kill Armadillo

Add oleo or butter to a Dutch oven. Fry three pounds of meat until brown. Add: 2 chopped onions, 1 chopped bell pepper, 2 minced garlic cloves, and two stalks of celery. Saute 5 minutes. Add 1/2 cup Burgundy wine and the juice from a small can of mushrooms. Cover the pot and simmer until the meat is tender. Add water as needed.

Remove meat from the pan and add to the juices a mixture of water and flour to make a smooth paste. Add 1/2 cup chopped onion tops and parley, mixed, mushrooms and enough water to make gravy. Cook five minutes and pour over the meat. Serve with rice.

To prepare an armadillo, place it on its back. Cut off its head, tail and feet. Remove belly skin, then pass a knife along and around the shell to remove meat. Clean it the same as a turtle. Wash and scald the meat.

Buzzard Breath Venison Chili

Brown 2 pounds of ground venison in 1/2 cup hot bacon drippings. Season with salt and pepper. Add: 1 medium onion, chopped fine; 3 tablespoons chili powder; 3 tablespoons flour. Sear a little longer. Then add 1 cup tomato sauce and enough water to cover. Simmer about 1 hour. Garlic may be added.

Estab. 1986

PIPE CREEK JUNCTION CAFE

Located in Downtown Pipe Creek

OPEN TUES.-SUN. 6 A.M. -- 11 P.M.

CLOSED MONDAYS TO SPEND TIME WITH OUR KIDS.
Don & Ginger Lee, Owners/Operators

Deer Corn

WELCOME, HUNTERS

ALL U CARE TO EAT SPECIALS, 5--11 PM
FARM-RAISED CATFISH (Wed. & Fri)
FRIED FRESH GULF SHRIMP (Tue. & Thur.)

Deer Blocks

All specials come with all you can eat farm-raised catfish or Texas gulf shrimp. Included in the special is a choice of potato and vegetable, salad and fresh hot rolls. All orders are prepared when ordered.

HOMECOOKED MEALS

ALL FOOD AVAILABLE TO GO
535-4742

All meals are freshly prepared when ordered. We use real meat (No fillers) in our 1/3 lb. hamburgers. Our steaks come vac-packed, never frozen; our chicken fried steak is hand pressed when ordered.

Our desserts are known as some of the best around--fresh baked pies, cobblers, cookies & fudge. Homemade ice cream is always available.

Also on the menu is pepper steak, salmon steak, red snapper, frog legs, farm-raised rabbit, rainbow trout, chicken breast, chicken livers, Mexican food, soups, stuffed jalapenos and mushrooms.

ICE –10 LBS. 85¢
Fresh Cured Jerky
Homemade Cookies
Homemade Ice Cream
Bread, Whole Pies



Learn to hunt without weapons at the Hunters Barbecue

Harry Bowden, a professional nature photographer, will speak at the 31st Annual Hunters Barbecue on Friday, Nov. 5.

Bowden has been a full-time professional nature photographer since 1979. He hunts wildlife without using weapons. The Vanderpool resident sells his work at art shows throughout the United States.

His photography has been shot throughout the United States. He concentrates on the southwest and Rocky Mountain states.

Celebrated speaker part of Hunters BBQ symposium

Author Rod Marburger, who is the leading w' tail deer researcher in the State of Texas, will speak at the Hunters Barbecue symposium on Friday, Nov. 5 from 6 to 7 p.m.

Marburger will speak on: the story of antler growth; deer rut; and proper nutrition. He is the author of "King of Deer," a book on deer management.

He spent 17 years as a research biologist for the Department of Wildlife. He left that department in 1976 and founded his own business in Kerrville.

Marburger's business, Wildlife, sets a goal of helping ranchers improve the quality of wildlife on their land without spending a lot of money.

On the cover...

A trophy "Hill Country Buck" captured in Bandera County on film by photographer Harry Bowden. The abundant deer population in Bandera County and the Texas Hill Country makes it an ideal destination for hunters.

The Bandera Bulletin

P.O. Box 697, Bandera 78003-0697.
UPS: 040-980.

© All material copyrighted.

Hill Country Newspapers, Inc.
Dan Sandidge ..... Publisher
Janna Sandidge ..... Editor
Carolyn Edwards, Don Steele, Stephanie Logue, Rose Cade.

The entire content of each issue of The Bandera Bulletin is protected under the Federal Copyright Act. Reproduction of any portion of any issue will not be permitted without the express permission of The Bandera Bulletin.

Hunters, your favorite place is back!
...and better than ever.

HUNTERS' BULLETIN BOARD...

Bring your information to The Cabaret in Bandera on
- Leases available/wanted
- Day Hunts and Guides
- What you took and where you took it
- There will be contests and prizes

(More details later)

Buck Contest

Enter your buck (any buck) at the Boggy Creek Taxidermy and qualify to win a Remington 25.06 rifle in the Cabaret Drawing to be held at the end of Hunting Season. Check our Bulletin Board for details!

THIS WEEK FEATURING:

SHON COMPARIN — Thursday, Nov. 4 9-1 $3 cover
KEN RYAN — Friday, Nov. 5, 9-1 $7 cover
CLAY BLAKER — Saturday, Nov. 6, 9-1 $7 cover
JUSTIN TREVINO — Sunday, Nov. 7, 7-11 $3 cover

We offer steaks, Mexican food, seafood, and burgers...plus your favorite beverage and some Hill Country hospitality!

THE CABARET DANCE HALL — A TEXAS LEGEND
BANDERA, TEXAS

Call 796-3095 for reservations, catering or parties
801 Main, Bandera

Hunters Barbecue
Friday, Nov. 5
Schedule of Events

4:30 p.m.
Linda Allen & The Roadrunners (Show Barn)
Equipment Clinic/Demonstrations (Show Barn)

5:00 p.m.
Serving Begins (Recreation Center)
Archery Tournament/Demonstration (Show Barn)

5:30 p.m.
Speaker Harry Bowden-wildlife photos (Show Barn)

5:45 p.m.
Speaker Rod Marberger -nutrition/game management (Show Barn)

6:00 p.m.
The Sheriff's Posse Band (Recreation Center)

6:30 p.m.
Speaker Derek Rich-wildlife biologist-proper deer harvest and horn rattling

7:15 p.m.
Linda Allen & The Roadrunners

7:45 p.m.
Auction & Raffle (Show Barn)

Hunters Barbecue

Cookbooks and bandanas to be given out

The Bandera County Hunters Barbecue began 31 years ago when a group of citizens joined forces to prepare a meal to welcome hunters to the area at the start of deer hunting season. The tradition continues.

The first 1,500 visitors to the 31st Hunters Barbecue on Friday, Nov. 5, will receive 50-page Camp Cookbooks. Bandera souvenir bandanas will also be presented to 1,500 guests.

The Hunters Barbecue will be held at Mansfied Park. Serving will begin at 5 p.m. in the recreation hall. Entertainment and a hunters symposium will be held in the showbarn from 4:30 p.m. to 7:30 p.m.

The following are recipes from the Camp Cookbook.

Road Kill Armadillo

Add oleo or butter to a Dutch oven. Fry three pounds of meat until brown. Add: 2 chopped onions, 1 chopped bell pepper, 2 minced garlic cloves, and two stalks of celery. Saute 5 minutes. Add 1/2 cup Burgundy wine and the juice from a small can of mushrooms. Cover the pot and simmer until the meat is tender. Add water as needed.

Remove meat from the pan and add to the juices a mixture of water and flour to make a smooth paste. Add 1/2 cup chopped onion tops and parley, mixed, mushrooms and enough water to make gravy. Cook five minutes and pour over the meat. Serve with rice.

To prepare an armadillo, place it on its back. Cut off its head, tail and feet. Remove belly skin, then pass a knife along and around the shell to remove meat. Clean it the same as a turtle. Wash and scald the meat.

Buzzard Breath Venison Chili

Brown 2 pounds of ground venison in 1/2 cup hot bacon drippings. Season with salt and pepper. Add: 1 medium onion, chopped fine; 3 tablespoons chili powder; 3 tablespoons flour. Sear a little longer. Then add 1 cup tomato sauce and enough water to cover. Simmer about 1 hour. Garlic may be added.

Estab. 1986

PIPE CREEK JUNCTION CAFE

Located in Downtown Pipe Creek

OPEN TUES.-SUN. 6 A.M. -- 11 P.M.

CLOSED MONDAYS TO SPEND TIME WITH OUR KIDS.

Don & Ginger Lee, Owners/Operators

Deer Corn

WELCOME, HUNTERS

ALL U CARE TO EAT SPECIALS, 5--11 PM

FARM-RAISED CATFISH (Wed. & Fri)

FRIED FRESH GULF SHRIMP (Tue. & Thur.)

Deer Blocks

All specials come with all you can eat farm-raised catfish or Texas gulf shrimp. Included in the special is a choice of potato and vegetable, salad and fresh hot rolls. All orders are prepared when ordered.

HOMECOOKED MEALS

ALL FOOD AVAILABLE TO GO
535-4742

All meals are freshly prepared when ordered. We use real meat (No fillers) in our 1/3 lb. hamburgers. Our steaks come vac-packed, never frozen; our chicken fried steak is hand pressed when ordered.

Our desserts are known as some of the best around--fresh baked pies, cobblers, cookies & fudge. Homemade ice cream is always available.

Also on the menu is pepper steak, salmon steak, red snapper, frog legs, farm-raised rabbit, rainbow trout, chicken breast, chicken livers, Mexican food, soups, stuffed jalapenos and mushrooms.

ICE –10 LBS. 85¢
Fresh Cured Jerky
Homemade Cookies
Homemade Ice Cream
Bread, Whole Pies

HUNTERS BAR-B-Q

31ST ANNUAL

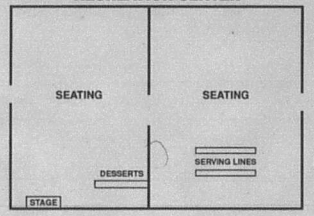

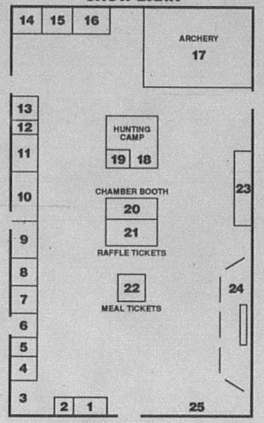

How to find it at the Hunters Barbecue

1. Bandera Downs
2. Martin Atchison- Hunting Knives
3. U.S. Tobacco Company
4. Wilson Pointer Company
5. Great Hage Texas, Inc.
6. Kobel Blinds
7. John Hamilton - varmint calling
8. Teddy Bear Custom Knives
9. Country Accents Antique Hunting Goods
10. Pinkerton Tobacco
11. Harry Bowden Photography
12. Diamond H Game Birds
13.
14. Boggy Creek Taxidermy
15. Boggy Creek Taxidermy
16. Miss Lilly's Old Tyme Photos
17. Archery Tournament
18. True Value
19. Rodeo Chevrolet
20. Chamber of Commerce
21. Chamber of Commerce
22. Tickets
23. Auction & Silent Auction
24. Auction Stage
25. Thermal Trek & Rodeo Chevrolet

HORSESHOE CAFE

HUNTERS' HEADQUARTERS for
- The best Chicken Fried Steak in Texas
- All food Home-style
- Mexican Food
- Desserts
- Burgers, steaks

Fast, friendly service
ORDERS TO GO AVAILABLE

6 a.m.-9 p.m. 6 Days a Week Closed Wednesday
(210) 535-6337 Hwy. 16 Pipe Creek, Texas

Bandera's
Hunters Headquarters for...
Ammunition
Coleman Stoves & Camp Products
Feeders
Deer Stands Deer Corn
Hardware
Hog Traps
Rubber Boots
BANDERA
True Value HARDWARE STORES®
HARDWARE
706 Main 796-3861 Open Monday thru Saturday
Sid Mazurek, Mgr. 8 a.m.-6 p.m.

First State Bank
BANDERA-LAKEHILLS

WELCOME, HUNTERS

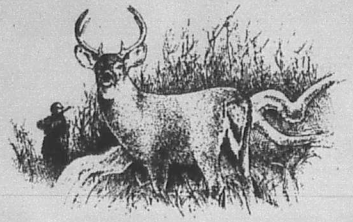

24-hour ATM
Main St. - Bandera

CASH ADVANCES
Mastercard & Visa

Real Estate Loans Available

BANDERA
900 MAIN ST.
210-796-3014

EQUAL HOUSING LENDER
MEMBER FDIC

LAKEHILLS
PR. 37 & FM 1283
210-751-2287



Rich to speak on deer harvest

Derek A. Rich, from Vanderpool, will speak on proper deer harvest at the hunter's symposium at the Hunter's Barbecue, Nov. 5.

He graduated from Texas A&M University in 1988 with a degree in range and wildlife science. His internship was with the King Ranch, Encino Division, from 1985 to 1988.

Rich is presently employed as a wildlife biologist with the Goodrich Ranch near Vanderpool. His job includes overseeing all livestock, exotic and native wildlife operations. He also has experience with guide hunting, wildlife consulting and services and overseeing major cattle operations for many ranches in the Edwards Plateau and south Texas.

His services pertain to educating hunters and managers on proper deer harvests. He also instructs them on judging the age of deer on the hoof. He specializes in guiding and outfitting quality exotic hunts. Rich is also interested in bow hunting.

SOLAR ELECTRICITY
FOR REMOTE RANCHES AND CABINS

AFFORDABLE, ELIMINATES COST AND PROBLEMS WITH LONG POWER LINES AND UTILITY EASEMENTS, FOR GENERAL POWER, WATER WELLS, LIGHTING, GATES, ETC.

SOLAR GENERATION FREE LITERATURE 210/895-1553

CHEYENNE FENCE CO.
T.P. Freeman

SPECIALIZING IN FARM, RANCH AND EXOTIC GAME FENCING

(210) 535-6776
P.O. Box 63303
Pipe Creek, Texas 78063

Texas Parks & Wildlife moving forward with 4,700 acre Government Canyon State Park near SA

The Texas Parks and Wildlife Commission has approved the last $500,000 needed to buy land for Government Canyon State Park near San Antonio. The acquisition will protect a beautiful and ecologically sensitive area and provide a new recreational park for Central Texas.

"I couldn't be more pleased," said Commissioner Tim Hixon of San Antonio. "This is one of the best park acquisition deals we've ever seen. The property has been appraised at $4 million and we're getting it for $2 million. That make the effective cost to out department about $107 per acre - an incredibly low price for land that's 20 minutes from downtown San Antonio. My hat is off the the Trust For Public Land. Their skillful negotiation helped make this possible."

The 4,700 -acre tract sits just west of Loop 1604 and Bandera Road and provides habitat for endangered species, including the black-capped vireo and golden-cheeked warbler. About 4,000 acres lie within the sensitive recharge zone of the Edwards Aquifer, a water-bearing rock layer beneath Central Texas that provides public drinking and agricultural irrigation water.

The San Antonio Water System voted to provide $500,000 and the Edwards Aquifer Underground Water District voted to provide $1 million toward the purchase. With the commission vote, the Texas Parks and Wildlife Department will provide the remaining funds to make up the $2 million needed to buy the land.

The private, nonprofit Trust For Public Land steered the project through more than two years of careful negotiation. Bexar County Judge Cyndi Krier was instrumental in bringing all the parties to the table for the deal. Mayor Nelson Wolff and numerous other San Antonio leaders also threw their support behind the project.

"It looked like a long shot when we got involved two years age," said David Sutton, project manager for the Trust For Public Land in Santa Fe, N.M. "Nobody knew much about it. But grassroots community efforts slowly built and caught the attention of the political leadership, which had the power to act."

Sutton says the Government Canyon project will result in a 60 percent open space increase in Bexar County, which has only 7 acres of open space per thousand residents compared to the state average of 209 acres per thousand.

Since 1984, the Trust For Public Land has helped protect more than 7,5000 acres in Texas, not counting Government Canyon.

"Our overall strategic direction is to protect critical resources in and around metro areas where people will benefit immediately from public management of land and where typically you have a much greater immediate threat to the land. Government Canyon is a good example. The developer that owned the property prior to the RTC had proposed 750 housing units and an 18-hole golf course."

Efforts to protect Government Canyon go back at least 20 years, according to leaders of the Government Canyon Coalition, a broad-based, 40-member body that includes several large neighborhood groups.

"I remember the first time I went out and hiked there in 1981. I came back and told by mother, 'We have to preserve that land'," said Kyle Cunningham, Government Canyon Coalition co-chairman.

"The San Antonio Coalition of Neighborhood Associations signed on because everyone in San Antonio can get there in minutes - school kids will be able to get out for the day and learn there," said Danielle Milam, coalition co-chairman.

"The San Antonio area has long been under served in terms of park land, historical properties and wildlife habitat. The money and priorities have always been elsewhere, so this is a major success for people who value parks, wildlife and a healthy environment."

TPWD staff are now seeking grants to develop the site. Preliminary discussions are underway with major companies in the San Antonio area for private endowments to help operate the park. Interested parties may contact Mike Herring at 1-800-792-1112, ext. 4520, or (512) 389-4520.

Texas Big Game Awards

TPWD received 1,300 entries this year

The Texas Big Game Awards Program received more than 1,300 entries this year, including more than two dozen animals that had Boone & Crockett qualifying scores, completing what has been the finest deer hunting season in Texas in history.

Last year's initial contest drew 833 entries, including 550 white-tailed deer, 93 mule deer and 25 pronghorn antelope in the scored entry categories and another 165 entries in the first animal category.

This year the Texas Parks and Wildlife Department, which sponsoring the program with the Texas Wildlife Association, received 1,317 entries - 1,031 scored entries and 286 entries from hunters who killed their first deer or antelope. The scored entries included 896 white-tailed deer, 71 mule deer and 64 antelope.

"This is unprecedented. There's never been a season like this as far as the quality of deer," said Ernie Davis, TPWD technical guidance biologist in Cotulla. "There were more big deer taken this year than in any other that field biologists can remember. It's certainly the most ever documented. We knew it would be a banner year because of the rainfall, range conditions and quality of the herds," Davis said. "The number of deer brought in is a credit to the Big Game Awards program. If we didn't have this program we would not have been able to document the harvest of these big deer."

Another strong selling point of the Big Game Awards Program is the recognition of the first time hunters. "The Big Game Awards is not a big buck contests - it's much more," says Carpenter. "These first time hunters are the sports' future and it's crucial to get them into the program. I think everyone in this area realizes the economic value of this upcoming hunter to the local economy and future of all wildlife species."

For information about the Texas Big Game Awards Program, contact the Texas Parks and Wildlife Department at 1-800-792-1112.

Hunting season begins Nov. 6 around Bandera County

Deer and turkey hunting season in Bandera County is Nov. 6 through Jan. 2, with archery season Oct. 1-31.

Deer hunters are limited to two bucks, but no antlerless permit is required. Turkey hunters are limited to three gobblers or bearded hens. According to the Texas Parks and Wildlife Department, every Texas hunter born on or after Sept. 2, 1971 must successfully complete a hunter education training course. Minimum age of certification is 12 years, and the TPWD charges $5 for the certification cost.

In Bandera County, Texas Hunting Guides, and hunting licenses, are available at Bandera Ice House, Lakehills Ice House, Medina Hardware, Howdy's Hilltop (in Tarpley) and the Hill Country and Lost Maples State Natural Areas.

For additional hunting information, call TPWD at 1-800-253-4536.

BANDERA ICE HOUSE
& SPORTS SHACK
"The Only Stop You'll Have To Make"
796-4737
Open 7 days a week--6 a.m. to midnight
Hot and Cold Deli
DEER STORAGE
Ammo
ARCHERY and HUNTING SUPPLIES
HUNTING and FISHING LICENSES
Exclusive Ladies Fashion Line BILA
▼ Dry Cleaning
▼ UPS
▼ Keg Beer
▼ VCR Rentals
▼ Wranglers
▼ Texas Boots
▼ Nike Shoes
HOT STUFF PIZZERIA
CHESTER FRIED
Convenient Location on Hwy. 16
All Major Credit Cards Accepted

COUNTRY ACCENTS
ANTIQUES
FURNITURE GLASSWARE
STONEWARE PRIMITIVES
LINENS QUILTS
KITCHEN COLLECTIBLES
UNIQUE GIFTS
Specializing in BLUE WILLOW CHINA
HERBS and ANTIQUE ROSES now available.
Hwy. 16, Bandera
5 mi. S. of Bandera Down
210-535-4979
10-6 DAILY
Closed Tuesday
Visa/MC/Layaway

RIVER FRONT MOTEL
Family Owned and Operated
The Popular, Newly-Decorated Motel in BANDERA, TEXAS
REASONABLE RATES
Lower Rates Sun. - Thurs.
210-796-3690
AIR CONDITIONED CARPETED
QUEEN SIZED BEDS COLOR CABLE TV
IN DOWNTOWN BANDERA
MAIN ST. AT THE MEDINA RIVER BRIDGE

Deer Run
Taxidermy
and Woodwork
• Shoulder Mounts
• Life Size Mounts
• All your taxidermy needs!
Our convenient drop-off locations in Bandera are Bandera Ice House, just off Hwy. 16 on 12th St., and the Beverage Barn at 1503 Main.
SEE our display at Gas Go Market 1001 Main St. Bandera
Pick up our price list at Gas Go Market or Bandera Ice House in Bandera!
796-3657
George Barnet owner
796-8489
David Barnet Ass't

Texas Parks & Wildlife moving forward with 4,700 acre Government Canyon State Park near SA

The Texas Parks and Wildlife Commission has approved the last $500,000 needed to buy land for Government Canyon State Park near San Antonio. The acquisition will protect a beautiful and ecologically sensitive area and provide a new recreational park for Central Texas.

"I couldn't be more pleased," said Commissioner Tim Hixon of San Antonio. "This is one of the best park acquisition deals we've ever seen. The property has been appraised at $4 million and we're getting it for $2 million. That make the effective cost to out department about $107 per acre - an incredibly low price for land that's 20 minutes from downtown San Antonio. My hat is off the the Trust For Public Land. Their skillful negotiation helped make this possible."

The 4,700 -acre tract sits just west of Loop 1604 and Bandera Road and provides habitat for endangered species, including the black-capped vireo and golden-cheeked warbler. About 4,000 acres lie within the sensitive recharge zone of the Edwards Aquifer, a water-bearing rock layer beneath Central Texas that provides public drinking and agricultural irrigation water.

The San Antonio Water System voted to provide $500,000 and the Edwards Aquifer Underground Water District voted to provide $1 million toward the purchase. With the commission vote, the Texas Parks and Wildlife Department will provide the remaining funds to make up the $2 million needed to buy the land.

The private, nonprofit Trust For Public Land steered the project through more than two years of careful negotiation. Bexar County Judge Cyndi Krier was instrumental in bringing all the parties to the table for the deal. Mayor Nelson Wolff and numerous other San Antonio leaders also threw their support behind the project.

"It looked like a long shot when we got involved two years age," said David Sutton, project manager for the Trust For Public Land in Santa Fe, N.M. "Nobody knew much about it. But grassroots community efforts slowly built and caught the attention of the political leadership, which had the power to act."

Sutton says the Government Canyon project will result in a 60 percent open space increase in Bexar County, which has only 7 acres of open space per thousand residents compared to the state average of 209 acres per thousand.

Since 1984, the Trust For Public Land has helped protect more than 7,5000 acres in Texas, not counting Government Canyon.

"Our overall strategic direction is to protect critical resources in and around metro areas where people will benefit immediately from public management of land and where typically you have a much greater immediate threat to the land. Government Canyon is a good example. The developer that owned the property prior to the RTC had proposed 750 housing units and an 18-hole golf course."

Efforts to protect Government Canyon go back at least 20 years, according to leaders of the Government Canyon Coalition, a broad-based, 40-member body that includes several large neighborhood groups.

"I remember the first time I went out and hiked there in 1981. I came back and told by mother, 'We have to preserve that land'," said Kyle Cunningham, Government Canyon Coalition co-chairman.

"The San Antonio Coalition of Neighborhood Associations signed on because everyone in San Antonio can get there in minutes - school kids will be able to get out for the day and learn there," said Danielle Milam, coalition co-chairman.

"The San Antonio area has long been under served in terms of park land, historical properties and wildlife habitat. The money and priorities have always been elsewhere, so this is a major success for people who value parks, wildlife and a healthy environment."

TPWD staff are now seeking grants to develop the site. Preliminary discussions are underway with major companies in the San Antonio area for private endowments to help operate the park. Interested parties may contact Mike Herring at 1-800-792-1112, ext. 4520, or (512) 389-4520.

Texas Big Game Awards

TPWD received 1,300 entries this year

The Texas Big Game Awards Program received more than 1,300 entries this year, including more than two dozen animals that had Boone & Crockett qualifying scores, completing what has been the finest deer hunting season in Texas in history.

Last year's initial contest drew 833 entries, including 550 white-tailed deer, 93 mule deer and 25 pronghorn antelope in the scored entry categories and another 165 entries in the first animal category.

This year the Texas Parks and Wildlife Department, which sponsoring the program with the Texas Wildlife Association, received 1,317 entries - 1,031 scored entries and 286 entries from hunters who killed their first deer or antelope. The scored entries included 896 white-tailed deer, 71 mule deer and 64 antelope.

"This is unprecedented. There's never been a season like this as far as the quality of deer," said Ernie Davis, TPWD technical guidance biologist in Cotulla. "There were more big deer taken this year than in any other that field biologists can remember. It's certainly the most ever documented. We knew it would be a banner year because of the rainfall, range conditions and quality of the herds," Davis said. "The number of deer brought in is a credit to the Big Game Awards program. If we didn't have this program we would not have been able to document the harvest of these big deer."

Another strong selling point of the Big Game Awards Program is the recognition of the first time hunters. "The Big Game Awards is not a big buck contests - it's much more," says Carpenter. "These first time hunters are the sports' future and it's crucial to get them into the program. I think everyone in this area realizes the economic value of this upcoming hunter to the local economy and future of all wildlife species."

For information about the Texas Big Game Awards Program, contact the Texas Parks and Wildlife Department at 1-800-792-1112.

Hunting season begins Nov. 6 around Bandera County

Deer and turkey hunting season in Bandera County is Nov. 6 through Jan. 2, with archery season Oct. 1-31.

Deer hunters are limited to two bucks, but no antlerless permit is required. Turkey hunters are limited to three gobblers or bearded hens. According to the Texas Parks and Wildlife Department, every Texas hunter born on or after Sept. 2, 1971 must successfully complete a hunter education training course. Minimum age of certification is 12 years, and the TPWD charges $5 for the certification cost.

In Bandera County, Texas Hunting Guides, and hunting licenses, are available at Bandera Ice House, Lakehills Ice House, Medina Hardware, Howdy's Hilltop (in Tarpley) and the Hill Country and Lost Maples State Natural Areas.

For additional hunting information, call TPWD at 1-800-253-4536.

BANDERA ICE HOUSE
& SPORTS SHACK
"The Only Stop You'll Have To Make"
796-4737
Open 7 days a week--6 a.m. to midnight
Hot and Cold Deli
DEER STORAGE
Ammo
ARCHERY and HUNTING SUPPLIES
HUNTING and FISHING LICENSES
Chevron
Exclusive Ladies Fashion Line BILA
▼ Dry Cleaning
▼ UPS
▼ Keg Beer
▼ VCR Rentals
▼ Wranglers
▼ Texas Boots
▼ Nike Shoes
HOT STUFF PIZZERIA
CHESTER FRIED
Convenient Location on Hwy. 16
All Major Credit Cards Accepted

COUNTRY ACCENTS
ANTIQUES
FURNITURE GLASSWARE
STONEWARE PRIMITIVES
LINENS QUILTS
KITCHEN COLLECTIBLES
UNIQUE GIFTS
Specializing in BLUE WILLOW CHINA
HERBS and ANTIQUE ROSES now available.
Hwy. 16, Bandera
5 mi. S. of Bandera Down
210-535-4979
10-6 DAILY
Closed Tuesday
Visa/MC/Layaway

RIVER FRONT MOTEL
• Family Owned and Operated •
The Popular, Newly-Decorated Motel in BANDERA, TEXAS
REASONABLE RATES
Lower Rates Sun. - Thurs.
210-796-3690
AIR CONDITIONED CARPETED
QUEEN SIZED BEDS COLOR CABLE TV
IN DOWNTOWN BANDERA
MAIN ST. AT THE MEDINA RIVER BRIDGE

Deer Run
Taxidermy
and Woodwork
• Shoulder Mounts
• Life Size Mounts
• All your taxidermy needs!
Our convenient drop-off locations in Bandera are Bandera Ice House, just off Hwy. 16 on 12th St., and the Beverage Barn at 1503 Main.
SEE our display at Gas Go Market 1001 Main St. Bandera
Pick up our price list at Gas Go Market or Bandera Ice House in Bandera!
796-3657
George Barnet owner
796-8489
David Barnet Ass't

Public hunt deadlines approach

Deadlines are approaching for several types of public hunts, including those for feral hogs, javelinas and turkeys. The deadlines for applying for specific hunts by special permit are Nov. 9 for feral hog hunts, Dec. 7 for javelina hunts and Feb. 8 for spring turkey hunts.

A $2 per person application fee is required for applicants 17 years old and older on these supervised hunts. Drawn applicants are charged a $25 special permit fee for the three-day hunts. An annual public hunting permit is not required to apply for drawings or to participate in hunts by special permit. However, anyone selected for a hunt by special permit, including youth, must pay the special permit fee in order to participate in the hunt for which they were drawn.

There are 105 permits available for feral hog hunts at Keechi Creek Wildlife Management Area (30) and Peach Point WMA (75); 325 permits for javelina hunts at Black Gap WMA (75), Chaparral WMA (210) and James Daughtrey (40); and 214 spring turkey permits for hunts at Walter Buck WMA (40), Daughtrey (40), Gene Howe WMA (50) and Kerr WMA (84). Applications were received from 10,775 people for 619 available permits before these hunts last year.

To apply for hunts, write to Public Hunts, Texas Parks and Wildlife Department, 4200 Smith School Road, Austin, Texas 78744, call TPWD headquarters at 1-800-792-1112 or (512) 389-4505 or visit TPWD regional and field offices across the state.

A valid hunting license also is required for anyone participating in drawn hunts or who purchases a daily, limited use or annual public hunting permits.

In addition to drawn hunts by special permit, the department's newly consolidated public hunting program offers more than 1 million acres for public hunting and other outdoor recreational activities under a variety of access permits and public use formats.

Youth under 17 may hunt free and are not required to have an annual public hunting permit, limited use permit or pay a daily permit fee. They are, however, required to be under the supervision of an authorized supervising adult who possesses the required permit. Contact the TPWD for additional information.

South Llano River State Park protects turkeys

A portion of South Llano River State Park is off limits to the public from Oct. 1 through March 31 to protect the area's wild turkeys.

Wayne Haley, park superintendent, said a portion of the river bottom area in the park will be restricted to public access during the roosting season. The river bottom has served as a winter roost for Rio Grande turkeys for more than 80 years. The roost area is closed each year to protect and preserve the park's turkey population.

The purchase of 16 acres of land across the river allows visitors day use activities along the river. The additional land means the park still has more than 2,000 feet of river access open, he said. Campsites remain open to the public and some designated roads are open to hiking for those wanting to observe wildlife and get in some exercise.

The park, four miles south of Junction off U.S. 377, is home to many species of game and nongame animals, but the wild turkey is predominant. The 523-acre park has provided a stable roosting site for wild turkeys since at least 1910. An estimated 300-600 birds roost at the same site each winter.

In addition to the roosting sites being off limits, hiking trails into the adjoining Walter Buck Wildlife Management Area will close to park visitors for public hunts from Wednesday through Friday from Nov. 13-21, and from Dec. 1-11.

For more information on South Llano River State Park contact the park at HC 15, Box 224, Junction, Tx. 76849, or call 915-446-3994.

HUNTERS
Get Your Name in THE BOOK!

Score Your Native or Non-native Game Trophy with the Buckhorn Trophy Game Records of the World

Awards are presented to the Top 5 Hunters in each category for the Past Year, at the Annual Exotic Wildlife Association's Buckhorn Trophy Game Records of the World Banquet.

Recognition is given to: Trophy • Hunter • Outfitter • Guide • Hunt Location • Handicapped • Young Hunter of the Year • Tropaeologist

Classifications: Primitive Arms, Archery, Modern Arms, Handguns

Participants in the Buckhorn System epitomize the true meaning of the word "Sportsman" and they believe in and promote the Ideals of Fair Chase, Ethical Conduct, and Concern for future Wildlife Habitat, along with respect for the Animal and for the Fellow Hunters.

BECOME AN OFFICIAL SCORER FOR BUCKHORN TROPHY GAME RECORDS OF THE WORLD!
Tropaeologists are needed in every state!
Trophies are scored by specially trained tropaeologists who have completed the Buckhorn System's extensive training course. Trophy measurement is based on volumetric displacement, which is so incredibly accurate and consistent that a dozen trained tropaeologists can measure the same trophy and report little difference, if any, in score. Only trained tropaeologists are qualified to score a Buckhorn System entry. The need for tropaeologists continues to grow, and we are always in search of candidates interested in becoming tropaeologists.
If you have an interest, or know of someone who does, call us at 1-800-752-5431.

Exotic Wildlife Association
216 Highway 27 West
Ingram, Texas 78025
(210) 367-4997
1-800-752-5431

Bandera County Artists stage Hunters' Weekend art show

Bandera County Artists will stage an arts & crafts show at the Courthouse Square during Hunters' Weekend. The show will be on Saturday and Sunday, Nov. 6 and 7.

Elmo Whitley, 80, of San Antonio, will be exhibiting between 75 and 100 of his oil paintings at the show. He says that age restricts him from showing more than two or three times a year nowadays. He is related to the Whitley family, former owners of the Dixie Dude guest ranch in Bandera. He still visits Bandera for yearly family reunions.

He also showed at Bandera Downs last year.

"I began painting in 1932," Whitley says. "While I was still in high school. I am self-taught. I love it. As a kid, I loved to draw. When I got out of the service and retired in 1969, I started painting a lot. I had time. I've got quite a bit of art work behind me."

Whitley teaches oil painting. He has seven students at the moment. He paints everything "from water fronts to landscapes." He also loves wildlife and western art. He will bring many of his wildlife paintings to the Nov. 6 and 7 show.

"I have a house full of paintings," he explains. "I have to sell some so I can keep on painting. I enjoy it too much to give it up. But I need room. I can't start hanging them up outside!"

Whitley has sold at least $1,000 worth of his paintings this year. He says that even though he can not travel to shows regularly, people still search him out and purchase his paintings from him at his home.

"I guess I'll keep on painting until I fall dead," he muses. "It's like fishing to me. I really enjoy it."

The GINGERBREAD HOUSE
GIFTS & FLOWERS
Pottery and Jewelry
1104 Cedar St. 796-3616 VISA/MC/AMEX
Bandera, Texas 796-7400 LAYAWAY

We're here...just in case you need us!
• First Aid Supplies • Pharmacy
• Film • Batteries • Gifts
• Emergency Services Available
KNOWLEDGEABLE and HELPFUL STAFF
Braun Drug
M-F 8:30-6:30 210-796-7701 Sat. 8:30-2
Diana Braun, Pharmicist/Owner 1114 Main

HUNTER HEADQUARTERS for the BEST BARBECUE in TEXAS— PERIOD.
Featuring:
• Pork Ribs
• Brisket
• Sausage
• Beef Ribs
• Chicken
• Ham
NOW OFFERING SPECIALITY SALADS: Mesquite grilled chicken, Brisket salad or our delicious Combo Salad.
99¢ 5 gallon feed bucket with purchase of any plate (while supply lasts)
Orders to Go!
BUSBEE'S BAR-B-QUE
Bandera, Texas
10:30-8 Weekdays 10:30-9 Weekends
Main & Cedar 796-3153 Bandera, TX

WOODBURY INC
TAXIDERMY • WILD GAME PROCESSING • SPECIALTY MEATS
Specializing in
• Customized Taxidermy Art • Custom Preparation of Your Wild Game Meat
(Jerky, Sausages, Smoked Hams & Turkeys and Much More!)
I invite all Hill Country visitors to stop by our unique Taxidermy Art Museum in Ingram, Texas. There is no charge for this visit.
Also, be sure to check out our new retail meats outlet, Jimmy-D's Meats, at 1907-A Junction Hwy. Between Kerrville and Ingram. We feature a full line of smoked products made from Longhorn Lean and Venison and specialty items such as natural Beef, Buffalo, Quail, Alligator, Frog Legs, Rattlesnake & Caviar. Our products are lean and low in calories!
Thank you for visiting the Hill Country. Enjoy your stay.
Jimmy Dieringer, President
Woodbury, Inc.
WOODBURY, INC.
101 Junction Hwy. E
Ingram, TX 78025
(210) 367-5855
JIMMY-D's MEATS
1907-A Junction Hwy.
Kerrville, TX 78028
(210) 895-5463
WOODBURY WILDGAME PROCESSING
Main Street
Ingram, TX 78025
(210) 367-5081

Texas deer hunters help feed the hungry

Hunters for the Hungry Program provides thousands of meals for those less fortunate

With the help of several public and charitable organizations, including the Texas Parks and Wildlife Department, hunters can provide thousands of meals to hungry people across Texas. This is made possible by sharing their deer and antelope with the Hunters for the Hungry program.

For the fourth consecutive year, hunters this fall and winter can donate freshly killed deer and antelope to one of several food banks in the state. The program, sponsored by the End Hunger Network-Houston, gives Texas hunters an opportunity to participate in their sport while providing hungry Texans an excellent source of low-fat red meat.

Those wishing to donate can bring their legally harvested deer to any of approximately 200 participating processing plants across the state. A tax deductible donation of $15 is required for processing and packaging. Two-pound frozen packages of meat will be distributed to the needy through Second Harvest Food Banks.

More than 100,000 pounds of venison was collected for the program last year. It fed 400,000 hungry Texans. Hunters donated 50,000 pounds of meat in 1991 and 8,000 pounds in 1990, which was the first year of the program.

"Something as nutritious and low-fat as venison meat is very important to the diet of those who go hungry," said Sister Frances Klinger, president of the End Hunger Network of Houston. "We hope to triple the 100,000 pounds collected last season."

"(Texas Parks and Wildlife) is pleased to lend its support to the campaign to involve Texas hunters in feeding the hungry," said Andrew Sansom, TPWD executive director. "This year, the department has designated a special deer tag for hunters wanting to participate. It is a way to call attention to the program. However, hunters should also know that they can use any of the deer tags that accompany their license when donating to Hunters for the Hungry."

Hunters for the Hungry is sponsored by the TPWD and several other state agencies, private organizations and companies.

Participants who complete a program registration form when their game is processed will receive a lapel pin, a Texas hunting license holder and a window decal.

For more information, call 1-800-992-9767 from 9 a.m. to 5 p.m., Monday through Friday.

Hunters for the Hungry Processing Plants, which are located close to Bandera include the following: Farmers Meat Market, 342 N. Main Street, Boerne; Dan's Meat Market and Drink's Meat Market, both in Castorville; Dutchman's Market, Fredericksburg; Hill Country Ranch, Ingram; Kimball Processing, Junction; Sorrells Grocery, Rocksprings; Jim's Meat Market, Suguin; Country Junction and Uvalde Meat Processing Plant, both in Uvalde; and Broadway Frozen Food Lockers, Eddie's Quality Meats & Smokehouse and Presa Frozen Food Lockers, all in San Antonio.

Hunters raised $481 million for wildlife conservation

According to the US Fish and Wildlife Service, in 1992 the nation's 15.7 million hunting license holders raised $481.2 million for wildlife conservation programs managed by the fish and game departments of each of the states. In the same year, the nation's 30.6 million fishing license holders raised $398.5 million for fish conservation programs.

Texas' 1.7 million fishing licenses holders raised $24,073,949 for conservation in 1992 while the state's 1-million-plus hunters spent $17,891,450.

These funds were raised through the purchase of hunting and fishing licenses, tags, permits and stamps.

Hunters and fishermen also are important to the nation's economy. According to a report by the USFWS and the Bureau of Census, the nation's hunters and anglers contributed more than $36 billion to the U.S. economy in 1991, supporting more than 908,000 jobs.

Texas Parks TV show nominated for Emmy

The statewide PBS television series Texas Parks & Wildlife has been nominated for an Emmy Award. Nominees for the National Academy of Television Arts and Sciences annual awards competition were announced Oct. 20 in Miami by the organization's South Florida Chapter, which includes Emmy competitors from Florida, Texas and Louisiana.

This is the first year Texas Parks & Wildlife has been nominated for an Emmy. The series, begun in 1985 under the name Made in Texas, is competing in the Information Series category.

"I couldn't be more pleased," said Richard Roberts, the show's executive producer. "This is yet another important sign that the show is coming of age. We are really lucky to have such a talented staff of producers working on the show. Of course, you couldn't ask for a better setting than Texas to produce a series like this one.

The Emmy is considered the most prestigious award in the television industry, with more that 200 nominees from the three states vying for awards this year in 30 categories. About 100 Emmy Award winners from the three states will be announced Nov. 20 in Miami.



A Hunters Bulletin Board at the Cabaret will give Bandera County hunters the latest lease information, as well as give hunters the opportunity to "brag" on their success. The Cabaret and Boggy Creek Taxidermy will co-sponsor a "Big Buck" Contest, and drawing for a Remington Model 700 BDL 25-06 calibre rifle.

PLAZA MEAT MARKET
(210) 257-4434
418 Earl Garrett,
Kerrville, Texas
Located behind
Heart O'The Hills Taxidermy

Quality & Service
is our Speciality
"The Very BEST Venison Sausage!"

Welcome, Hunters!



HUNTING NEEDS:
Sausage Caseings
Sausage Twine
Freezer Tape
Sausage Seasoning
Sugar Curing
Pork Trimmings
Pork Butts

DEER PROCESSING (Whitetail)
Includes skinning, cutting, wrapping and freezing. $50 PLUS HIDE.

DEER STORAGE

YOUR BUSINESS IS APPRECIATED AT OUR OLD FASHIONED MEAT MARKET
Open Mon.-Fri. 8 a.m. to 6 p.m.
Saturday 8 a.m. to 1 p.m.
DEER PROCESSING til 7 p.m.--7 days a week

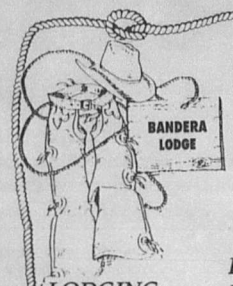

1900 Highway 16 South
Bandera, Texas 78003
210-796-3093
210-796-3191 FAX
• 1 mile from Bandera Downs
• Convenient to Bandera shopping and business
UNDER NEW MANAGEMENT
Family Owned and Managed
"Come Hang Your Hat at our Place--Your Home away from Home..."

LODGING:
• 44 Beautiful Rooms on the Medina River
• New Handicap Ramp
• Cable TV
• Pool
• Sun.-Thur. Discounts for AARP-Commercial-Groups

Bandera Lodge RESTAURANT:
• GREAT SALAD BAR
• GREAT STEAK SPECIALS
• Daily Lunch Specials
• Sunday Buffet 11-2,

Open Daily: 7 a.m. to 2 p.m.
Sun.-Thur.: 6 p.m. to 9 p.m.
Fri. & Sat.: 6 p.m. to 10 p.m.

STARTING GATE LOUNGE:
• Full Service Lounge

Air Conditioning
and
Electrical Contracting

JAY REVELS
Master Electrician

Bandera, TX 78003
TACLB009099E

(210) 535-6278
Home (210) 535-4979

Authorized RUUD Dealer

BOGGY CREEK TAXIDERMY
1993 "Big Buck Contest"
with
Shoulder Mount Trophy

In addition to Taxidermy we offer: Deer storage and Processing, Deer Corn & Blocks, Blinds, Feeders & Hog Traps, Novelty & Gift Items.

Keep us in mind for your hunting needs!
1202 Hackberry, Bandera, Texas
(210) 796-3000

Martin Atchison
Custom Knifemaker

Special Orders to Your Design!

Rt. 1 Box 44
Medina, Tx 78055
210-589-2445

All types of HUNTING KNIVES
(including hand-made sheath to fit)

ALL PURPOSE SKINNERS
GUT HOOKS
HAND MADE KITCHEN KNIVES (Steak, etc.)

Texas deer hunters help feed the hungry

Hunters for the Hungry Program provides thousands of meals for those less fortunate

With the help of several public and charitable organizations, including the Texas Parks and Wildlife Department, hunters can provide thousands of meals to hungry people across Texas. This is made possible by sharing their deer and antelope with the Hunters for the Hungry program.

For the fourth consecutive year, hunters this fall and winter can donate freshly killed deer and antelope to one of several food banks in the state. The program, sponsored by the End Hunger Network-Houston, gives Texas hunters an opportunity to participate in their sport while providing hungry Texans an excellent source of low-fat red meat.

Those wishing to donate can bring their legally harvested deer to any of approximately 200 participating processing plants across the state. A tax deductible donation of $15 is required for processing and packaging. Two-pound frozen packages of meat will be distributed to the needy through Second Harvest Food Banks.

More than 100,000 pounds of venison was collected for the program last year. It fed 400,000 hungry Texans. Hunters donated 50,000 pounds of meat in 1991 and 8,000 pounds in 1990, which was the first year of the program.

"Something as nutritious and low-fat as venison meat is very important to the diet of those who go hungry," said Sister Frances Klinger, president of the End Hunger Network of Houston. "We hope to triple the 100,000 pounds collected last season."

"(Texas Parks and Wildlife) is pleased to lend its support to the campaign to involve Texas hunters in feeding the hungry," said Andrew Sansom, TPWD executive director. "This year, the department has designated a special deer tag for hunters wanting to participate. It is a way to call attention to the program. However, hunters should also know that they can use any of the deer tags that accompany their license when donating to Hunters for the Hungry."

Hunters for the Hungry is sponsored by the TPWD and several other state agencies, private organizations and companies.

Participants who complete a program registration form when their game is processed will receive a lapel pin, a Texas hunting license holder and a window decal.

For more information, call 1-800-992-9767 from 9 a.m. to 5 p.m., Monday through Friday.

Hunters for the Hungry Processing Plants, which are located close to Bandera include the following: Farmers Meat Market, 342 N. Main Street, Boerne; Dan's Meat Market and Drink's Meat Market, both in Castorville; Dutchman's Market, Fredericksburg; Hill Country Ranch, Ingram; Kimball Processing, Junction; Sorrells Grocery, Rocksprings; Jim's Meat Market, Suguin; Country Junction and Uvalde Meat Processing Plant, both in Uvalde; and Broadway Frozen Food Lockers, Eddie's Quality Meats & Smokehouse and Presa Frozen Food Lockers, all in San Antonio.

Hunters raised $481 million for wildlife conservation

According to the US Fish and Wildlife Service, in 1992 the nation's 15.7 million hunting license holders raised $481.2 million for wildlife conservation programs managed by the fish and game departments of each of the states. In the same year, the nation's 30.6 million fishing license holders raised $396.5 million for fish conservation programs.

Texas' 1.7 million fishing licenses holders raised $24,073,949 for conservation in 1992 while the state's 1-million-plus hunters spent $17,891,430.

These funds were raised through the purchase of hunting and fishing licenses, tags, permits and stamps.

Hunters and fishermen also are important to the nation's economy. According to a report by the USFWS and the Bureau of Census, the nation's hunters and anglers contributed more than $36 billion to the U.S. economy in 1991, supporting more than 908,000 jobs.

Texas Parks TV show nominated for Emmy

The statewide PBS television series Texas Parks & Wildlife has been nominated for an Emmy Award. Nominees for the National Academy of Television Arts and Sciences annual awards competition were announced Oct. 20 in Miami by the organization's South Florida Chapter, which includes Emmy competitors from Florida, Texas and Louisiana.

This is the first year Texas Parks & Wildlife has been nominated for an Emmy. The series, begun in 1985 under the name Made in Texas, is competing in the Information Series category.

"I couldn't be more pleased," said Richard Roberts, the show's executive producer. "This is yet another important sign that the show is coming of age. We are really lucky to have such a talented staff of producers working on the show. Of course, you couldn't ask for a better setting than Texas to produce a series like this one.

The Emmy is considered the most prestigious award in the television industry, with more that 200 nominees from the three states vying for awards this year in 30 categories. About 100 Emmy Award winners from the three states will be announced Nov. 20 in Miami.



A Hunters Bulletin Board at the Cabaret will give Bandera County hunters the latest lease information, as well as give hunters the opportunity to "brag" on their success. The Cabaret and Boggy Creek Taxidermy will co-sponsor a "Big Buck" Contest, and drawing for a Remington Model 700 BDL 25-06 calibre rifle.

PLAZA MEAT MARKET
(210) 257-4434
418 Earl Garrett,
Kerrville, Texas
Located behind
Heart O'The Hills Taxidermy

Quality & Service
is our Speciality
"The Very BEST Venison Sausage!"

Welcome, Hunters!



HUNTING NEEDS:
Sausage Caseings
Sausage Twine
Freezer Tape
Sausage Seasoning
Sugar Curing
Pork Trimmings
Pork Butts

DEER PROCESSING (Whitetail)
Includes skinning, cutting, wrapping and freezing. $50 PLUS HIDE.

DEER STORAGE

YOUR BUSINESS IS APPRECIATED AT OUR OLD FASHIONED MEAT MARKET
Open Mon.-Fri. 8 a.m. to 6 p.m.
Saturday 8 a.m. to 1 p.m.
DEER PROCESSING til 7 p.m.--7 days a week

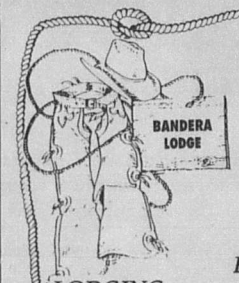

1900 Highway 16 South
Bandera, Texas 78003
210-796-3093
210-796-3191 FAX
• 1 mile from Bandera Downs
• Convenient to Bandera shopping and business
UNDER NEW MANAGEMENT
Family Owned and Managed
"Come Hang Your Hat at our Place--Your Home away from Home..."

LODGING:
• 44 Beautiful Rooms on the Medina River
• New Handicap Ramp
• Cable TV
• Pool
• Sun.-Thur. Discounts for AARP-Commercial-Groups

Bandera Lodge RESTAURANT:
• GREAT SALAD BAR
• GREAT STEAK SPECIALS
• Daily Lunch Specials
• Sunday Buffet 11-2,

Open Daily: 7 a.m. to 2 p.m.
Sun.-Thur.: 6 p.m. to 9 p.m.
Fri. & Sat.: 6 p.m. to 10 p.m.

STARTING GATE LOUNGE:
• Full Service Lounge

Air Conditioning
and
Electrical Contracting

JAY REVELS
Master Electrician

Bandera, TX 78003
TACLB009099E
(210) 535-6278
Home (210) 535-4979

Authorized RUUD Dealer

BOGGY CREEK TAXIDERMY
1993 "Big Buck Contest"
with
Shoulder Mount Trophy

In addition to Taxidermy we offer: Deer storage and Processing, Deer Corn & Blocks, Blinds, Feeders & Hog Traps, Novelty & Gift Items.

Keep us in mind for your hunting needs!
1202 Hackberry, Bandera, Texas
(210) 796-3000

Martin Atchison
Custom Knifemaker
Special Orders to Your Design!
Rt. 1 Box 44
Medina, Tx 78055
210-589-2445

All types of HUNTING KNIVES
(Including hand-made sheath to fit)
ALL PURPOSE SKINNERS
GUT HOOKS
HAND MADE KITCHEN KNIVES (Steak, etc.)

Resource conservation group indicts Ellis County businessman

An Ellis County Grand Jury returned criminal indictments against a business man and his company, CoBe Enterprises, Inc., following a wide-ranging investigation by a task force of state and federal authorities, according to a recent release issued by the Texas Natural Resource Conservation Commission. The investigation is one of 18 currently underway by the Texas Environmental Enforcement Task Force.

Charged with a total of 35 counts of violations was Gary Giles Cocke, vice president and general manager of CoBe Enterprises, a waste hauling firm that also does business as Dallas Environmental Services Technology. The grand jury also returned the same indictments against the company.

The indictments charge Cocke and his firm each with three felony counts of knowing endangerment, eight felony counts of transporting hazardous wastes to nonpermitted locations, 15 felony counts of storage of hazardous wastes without a permit and a single felony count of discharge of waste from a point source. Cocke and the company each are also charged with seven misdemeanor counts of transportation of hazardous wastes without manifest and a single misdemeanor count of release of hazardous wastes.

Investigators found that the company improperly handled a variety of wastes that included explosives such as crystallized picric acid, laboratory chemicals including cyanide, mercury and arsenic. Traces of some of these materials were found in a septic tank on company property, according to federal laboratory analysis.

If convicted on all counts, Cocke could be sentenced to up to 145 years in prison and could face fines of between $20,000 and $1,775 million. CoBe Enterprises could face fines of between $43,000 and &7.5 million.

The task force was created in December 1991 by Gov. Ann Richards to foster greater cooperation among state and federal agencies. State agencies involved include Texas Parks and Wildlife Department, Texas Natural Resource Conservation Commission, Texas Department of Health, Texas Attorney General's office, General Land Office and the Texas Railroad Commission. Federal agencies are the Justice Department, the Environmental Protection Agency, the FBI and the US Coast Guard.

White Tail Shoulder Mount
$175
SPENGLER'S TAXIDERMY
13010 FM 1560N
Helotes, Texas 78023
695-3614

Looking for
....a hunting lease?
....ranch or recreational property?
....guns?
....used RVs?
You Can Find the Bargains in
The Bandera Bulletin
Classifieds

Allen Torans and Misty Blue appearing at The Starting Gate Lounge this weekend!

Allen Torans, a former resident of Medina County was born and raised in Somerset and is now a proud resident of Bandera County.

Allen has been the top sales representative at Rodeo Chevrolet since he started there in March. "I'm glad to be a part of the Rodeo family and the Bandera community," says Torans.

In addition to being a 22-year veteran in the car and truck business, Allen has been playing country and western music in San Antonio and his native South Texas area for twenty years.

Allen and his band, Misty Blue, have played various clubs such as the Blue Bonnet Palace (Selma), Country Gold (SA), Floore's Country Store (Helotes), Texas South (Pleasanton), Wishing Well (Pearsall), Cowtown (Lytle), Poteet Strawberry Festival, as well as many weddings, company parties and festivals.

Allen and his band have played on stage with such greats as Vern Gosdin, Curtis Potter, Darrell McCall, Johnny Bush, Kenny Dale, Charlie Walker and Johnny Gimble.

Allen recently teamed up with a previous singing buddy, Eric Scott, a San Antonio real estate buff and dynamite singer. They make a great team.

Torans and Scott can sing you a Top 40 County Hit or an old Ray Price tune--whatever your pleasure.

The Starting Gate Lounge, at Bandera Lodge, is pleased to have Toran's band, Misty Blue for the big Hunter's Weekend Dance Friday and Saturday, Nov. 5 and 6, from 9:30-1:30. For a great foot-stompin' time, come dance with Misty Blue.

Call Starting Gate Lounge at 796-8186

'White-tail' is top big game



The white-tailed deer, commonly known as the "whitetail," is without a doubt the No. 1 big-game animal in the United States. It also is one of America's greatest wildlife restoration success stories. A little more than a half century ago deer were scarce or absent in much of the country. Today, the whitetail are thriving in America with a current nationwide population that exceeds 20 million animals.

In Colonial times, deer were hunted commercially for their hides and shot by settlers for food and to protect their crops. This uncontrolled and unrestricted exploitation, coupled with the pioneer clearing of the Eastern forest, continued until the North American deer population nearly was decimated. By the early part of the 20th century, the whitetail were at their lowest ebb and all but gone from most of their native range.

The decline of deer and other wildlife species alarmed sportsmen and spawned a national conservation movement that reversed this trend. Today, thanks to good wildlife management, restocking and regulated hunting seasons, the white-tailed deer is once again abundant and widespread.

Authorities speculate that there are more deer in America today than when Columbus arrived. Indeed, in many areas, deer are now too abundant for their own good, threatening their habitat with their voracious appetites and high reproductive potential.

In good habitat, about 90 percent of the whitetail does will produce one to three fawns each year. A whitetail herd can increase its population by about 35 percent each year. Left unchecked, a deer herd will continue to increase until its population exceeds the ability of the environment to support it.

OUR PLACE Bar & Grill
Mico, TX
751-9905
OPEN 6 DAYS A WEEK-- Now Open Monday Night for FOOTBALL!!!

Big Screen TV
LIVE MUSIC
EVERY SATURDAY NIGHT
FOOD • FUN
Games
BEER
WINE COOLERS
Set-ups
BEST CHICKEN FRIED STEAK in TEXAS
EVERY WEDNESDAY NIGHT
* Serving Breakfast at 7 a.m. *
Bring this ad for FREE cover on Saturday Night--a $2 Value!

The STANDBAG™
Deer Blind Stand Rifle Rest

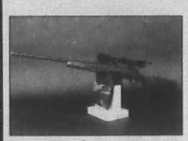

$24.95 + $2.50 S/H
• Dealers inquiries invited •
Manufactured by W.A.I.
Post Office Box 791456
San Antonio, Texas
78279-1456
For Info. Call: (210) 820-3478

- Fits all major manufactured & most home built deer blinds
- Drapes securely over all tube stand frames
- Unique easy fill spouts
- Can be quickly repositioned
- Supports an array of firing positions
- 3 separate compartments for sand adjustments
- Made of polycoated cordura nylon sides
- Suede leather top and bottom for stability
- Woodland camo or all black
- Weight 6-8 pounds (full)
- Size 8"x6"x 2 1/2"
- Patent pending
- In most SA area gun shops

DEER CORN
GAS Go MARKETS
GROCERIES • BEER • WINE
12 pk. Name Brand Beer $7.99
Open 24 Hours a Day
7 Days a Week
Welcome Visitors
Come See Us!
Visa
Master Card
American Express
Discover
Diners Club
WE ACCEPT FOOD COUPONS
1001 Main St.
Bandera
TEXACO
Star Of The American Road
Selling Texaco Gas
796-3101

Hunters flock to Bandera for 'the best time of the year'

Deer (and turkey) harvest can be a 'significant cash crop' for local ranchers

By Tom Denyer

According to legend, when an Indian killed a deer, he said a prayer and left a small mound of corn where the animal fell. The prayer thanked the animal for its gift of life; the corn fed it on its journey to the forests in the next world.

Perhaps the legend is just that, and not a historical fact about the hunting and gathering tribes who once populated the Bandera County area. Indians moved with the game and seldom stayed in one place long enough to cultivate the soil and grow corn.

Besides; the legend is a silly superstition of primitive people- right? Modern politicians know that the land and its irreplaceable resources are ours for the taking, to be exploited to the last dollar.

Between the extremes represented by the Indians and the modern day politicians, fall the landowners of Bandera County. Squeezed by a restrictive economy and rising taxes, landowners who lease to hunters must embrace a cold understanding of deer as a valuable cash crop.

The romantic appeal of deer, beautiful though they are, is quickly lost on a rainy night when one bounds out in



Photo by Lynn Post

front of a vehicle. It is also blighted when one feeds on young fruit trees and blooming garden plants. However, landowners can not afford the exploitive attitude that takes the deer for granted and presumes they are an unlimited resource.

Most ranchers are reluctant to broadcast their financial situations. They acknowledge, however, that deer leases often provide the essential financial margin between "sinking or floating", or at least making a difference in the vehicle they drive.

Ranchers usually approach their deer herds with as much sophistication as they do their livestock. Wildlife management has become increasingly important as large county ranches are subdivided and the population increases. Houses, land-clearing and road-building all reduce game habitat. The growing burden of conservation falls on the landowner and hunter.

Landowners and hunters are not the only ones with an obvious self interest in conserving the deer and their habitat. The annual influx of visitors obviously has a major economic impact on Bandera businesses.

For years, some local people have questioned the economic benefit of hunting season for Bandera businesses. They have pointed out that hunters make many of their purchases (food and clothing for example) prior to coming to Bandera and are unlikely to purchase any big-ticket items while here. They also say the community becomes congested with outsiders for several weeks. Valuable time is spent preparing for the influx.

However, many local businesses say that hunting season business makes a difference between a good or a merely marginal year. Hunters are likely to buy just about anything on sale in Bandera- even Christmas presents for family and friends.

Why do hunters hunt? Why do they travel long miles, then actually PAY to harvest a rancher's deer population? Why are they willing to spend hours in a cramped, chilly blind?

There is no single answer to that question. Basically, they come to Bandera to enjoy themselves. Those from heavily populated cities no doubt enjoy the feeling of escape and comparative freedom. Hunters are people who need to get out and get back into touch with their roots. They need to exercise survival skills deadened by long dependence on "civilization."

Like Thoreau, Hill Country hunters can be "struck by the perfect confidence and success of nature."

Hunting offers opportunities for "good buddies" to get together. It gives fathers and their offspring intimate experiences to carve into life-long memories. It eases the tension between business associates and rewards employees whose performance has earned them a unique fringe benefit.

Local singer Arkey Blue puts it simply: "they come to have a good time. It's the best time of the year for them- and for me."

If the "why" of hunting has been answered, there is still the "why Bandera"? Heavy bucks with wide spreads and many points are found in south Texas. Of course, in south Texas, hunters must wade through mesquite and cactus all day. While the Hill Country deer are smaller, they may be hunted from the comfort of a blind.

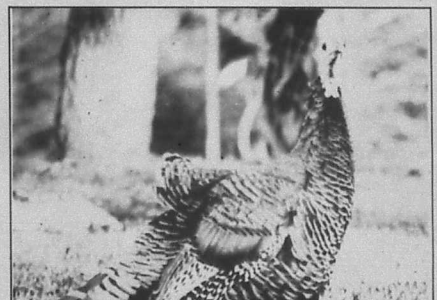

The sometimes elusive wild turkey.

It all seems to get back to the lead paragraph: Bandera's ranchers and retail businesses depend on the deer and deer hunters for a financial boost. Hunters depend on the deer.

Perhaps the Indians were not superstitious primitives after all. Perhaps this year, the year of the 31st Annual Hunters Barbecue, hunters would do well to put out a little corn and give thanks for the bounty of the land.

An old west recipe for venison chili

In order to prepare this traditional old west recipe, as the saying goes, it is first necessary to obtain a deer. It should also be dead. The recipe calls for about two pounds of backstrap or ham meat, and it should feed six people.

Dice the meat into three-quarters of-an-inch cubes. Salt and pepper then brown in a large Dutch oven until seared on all sides. Set aside in its own juice to cool.

Dice one medium red onion in very small pieces. Add one large clove of minced garlic and one-half green pepper, chopped. For the courageous, one diced jalapeno can also be added at this point. Add one 16-ounce can tomato sauce, and one 16-ounce can of tomatoes, chopped thoroughly.

Pour all ingredients into the Dutch oven the meat has been relaxing in. Place over medium heat until it begins to bubble. Lower heat and add two tablespoons of chili powder and three tablespoons of white distilled vinegar. Cover and allow to simmer for four hours, adding water (moderately) when necessary.

If you like beans in your chili (some do, some don't), add two 16-ounce cans of pinto beans to chili as soon as it bubbles, and add two people to the guest list.

Have a Successful and Safe Hunting Season!

PEACOCK LIQUOR STORES, INC.

KERRVILLE, TEXAS

THE MAIN Retail - Wholesale LIQUOR BEER WINE

Kerrville's best wine selection featuring some great Texas wines!

A large selection of DOMESTIC and IMPORTED BEERS... COLD or HOT!

KEGS

- In-store Specials!
- The Hill Country's LOWEST PRICES!

The Main
329 Main Street
257-5851

Kerrville South Liquors
1009 Sidney Baker So.
896-4884

Naoma & David Peacock Credit cards accepted

Rhodes Brothers

Taxidermy

Full Service Taxidermy

Quality Mounting - Shortest possible turn-around time
Best Price for Quality - Scorer for SCI and ROE
Ship Anywhere - Licensed to receive through Customs
Process & Ship Meat Year-Round

Other Services

Full Service Game Processing: Sausage, Pan, Smoked or Dry Ring, Jerky, Cut to Order, Shipped Nationwide
Dry Ice sold by the Pound



Rhodes Bros. Taxidermy and Expediters
Gary Broach, Owner
2391A Junction Hwy., between Ingram and Kerrville, Texas
(210) 896-6996 (24 hours)

RIO MESA TRADING CO.

(Serving Bandera County for 16 years)

Soon to be in our new location at 1800 Hwy. 16 in the Bandera Village Shopping Center!

460-7047
612-2251

Corner of Main & Hwy. 16

Visa • Master Charge

Stop by our Uvalde, Texas Gun & Knife Show Nov. 5 & 6

- Guns
- Ammo
- Knives
- Jewelry
- Hunting Supplies
- Collectibles



We Buy - Sell - Trade

Silver Saddle

Rocky Mountain Jeans

Guatemalan Vests & Coats

Western Print Skirts & Tops

Concho Belts

Rug Vests & Jackets

Western Sweaters



(210) 257-6314
727 Hill Country Drive, Kerrville, Texas
across from Albertson's

HUNTING BANDERA

HUNTERS BAR-B-Q

31ST ANNUAL

Friday, November 5, 1993
Mansfield Park, Bandera
Serving begins at 5 p.m.

$6-Adults $3-Children

Auction & Prizes
Hog, Deer & Turkey Hunts
Rifles
◆ More ◆

4:30--LIVE MUSIC Sheriff's Posse Band
Linda Allen & the Roadrunners
4:30-6:30--Archery Clinic and Demonstration
5:30-7--Hunter's Symposium; Horn Rattling

Sponsored by the Bandera County Chamber of Commerce
For more information call 796-3045 or 1-800-364-3833

WHITETAIL
HOG
TURKEY
EXOTICS
WHITETAIL
HOG
TURKEY
EXOTICS
WHITETAIL
HOG
TURKEY
EXOTICS

FAMILY DOLLAR

2,065 Discount Stores And Growing

LAYAWAY SALE! See Inside Pages For Great Gift Ideas And A Special Layaway Savings

$3 REG. $4 EACH TIDE ULTRA DETERGENTS 50 oz. Liquid, 18-load Ultra or 14-load Ultra with Bleach

$1 REG. 1.29 4 ROLLS BATH TISSUE

5 ROLLS $3 REG. 85¢ EACH PAPER TOWELS

$1 REG. 1.25 EA. 22OZ. DAWN DISHWASHING LIQUID

5 FOR $2 14 OZ. COMET CLEANSER

BEST BUY! 3.44 SET 5-PC. BATHROOM ACCESSORY SET

1.88 EACH 20 OZ. DOWNY ULTRA FABRIC SOFTENER

LIMIT 2 1.77 JAR 18 OZ. JIF CREAMY PEANUT BUTTER

99¢ REG. 1.19 PK. PACK OF 4 / 3.5 OZ. BARS IVORY SOAP

2.75 SALE PRICE -1.75 MFR. REBATE $1 REG. $4 GALLON AFTER MAIL-IN REBATE TEXACO ANTI-FREEZE COOLANT

BEST BUY! 4.50 SET 3-PC. JACQUARD TOWEL SET

PRICES GOOD 8 DAYS ONLY • WHILE QUANTITIES LAST
NO SALES TO DEALERS. QUANTITIES LIMITED ON SOME ITEMS

Mon. Nov. 1	Tues. Nov. 2	Wed. Nov. 3	Thurs. Nov. 4	Fri. Nov. 5	Sat. Nov. 6	Sun. Nov. 7	Mon. Nov. 8

WE ACCEPT NATIONAL BRAND COUPONS

99¢ REG. 1.29 PK. PRINGLES POTATO CRISPS Regular, BBQ or Cheezums

LIMIT 2 3.88 39 OZ. FOLGERS COFFEE

11-8-93 pg.1 z. 1,3,4 wn

HUNTING BANDERA

HUNTERS BAR-B-Q

31ST ANNUAL

Friday, November 5, 1993
Mansfield Park, Bandera
Serving begins at 5 p.m.

$6-Adults $3-Children

Auction & Prizes
Hog, Deer & Turkey Hunts
Rifles
◆ More ◆

4:30--LIVE MUSIC Sheriff's Posse Band
Linda Allen & the Roadrunners
4:30-6:30--Archery Clinic and Demonstration
5:30-7--Hunter's Symposium; Horn Rattling

Sponsored by the Bandera County Chamber of Commerce
For more information call 796-3045 or 1-800-364-3833

WHITETAIL
HOG
TURKEY
EXOTICS
WHITETAIL
HOG
TURKEY
EXOTICS
WHITETAIL
HOG
TURKEY
EXOTICS

FAMILY DOLLAR

2,065 Discount Stores And Growing

LAYAWAY SALE! See Inside Pages For Great Gift Ideas And A Special Layaway Savings

$3 REG. '4 EACH
TIDE ULTRA DETERGENTS
50 oz. Liquid, 18-load Ultra or 14-load Ultra with Bleach

$1 REG. 1.29
4 ROLLS BATH TISSUE

5 ROLLS $3 REG. 85¢ EACH
PAPER TOWELS

$1 REG. 1.25 EA.
22OZ. DAWN DISHWASHING LIQUID

5 FOR $2
14 OZ. COMET CLEANSER

BEST BUY!
3.44 SET
5-PC. BATHROOM ACCESSORY SET

1.88 EACH
20 OZ. DOWNY ULTRA FABRIC SOFTENER

LIMIT 2
1.77 JAR
18 OZ. JIF CREAMY PEANUT BUTTER

99¢ REG. 1.19 PK.
PACK OF 4 / 3.5 OZ. BARS IVORY SOAP

2.75 SALE PRICE -1.75 MFR. REBATE
$1 REG. '4 GALLON AFTER MAIL-IN REBATE
TEXACO ANTI-FREEZE COOLANT

BEST BUY!
4.50 SET
3-PC. JACQUARD TOWEL SET

PRICES GOOD 8 DAYS ONLY • WHILE QUANTITIES LAST
NO SALES TO DEALERS. QUANTITIES LIMITED ON SOME ITEMS

Mon. Nov. 1	Tues. Nov. 2	Wed. Nov. 3	Thurs. Nov. 4	Fri. Nov. 5	Sat. Nov. 6	Sun. Nov. 7	Mon. Nov. 8

WE ACCEPT NATIONAL BRAND COUPONS

99¢ REG. 1.29 PK.
PRINGLES POTATO CRISPS
Regular, BBQ or Cheezums

LIMIT 2
3.88
39 OZ. FOLGERS COFFEE

11-8-93 pg.1 z. 1,3,4 wn

























GIRLS' 4-14 FLEECE TOPS OR BOTTOMS



GIRLS' 4-14 SWEATERS
GIRLS' 7-14 JEANS



GIRLS' 7-14 2 PIECE FLEECE SETS
Girls' 4-6x...'9 Set



INFANTS' OR TODDLERS BLANKET SLEEPERS



NEWBORN OR INFANTS' 2 PIECE FLEECE SETS



TODDLERS' 2 PIECE FLEECE SETS

























GIRLS' 4-14 FLEECE TOPS OR BOTTOMS



GIRLS' 4-14 SWEATERS
GIRLS' 7-14 JEANS
Girls' 4-6x...'10 Pair



GIRLS' 7-14 2 PIECE FLEECE SETS
Girls' 4-6x...'9 Set



INFANTS' OR TODDLERS BLANKET SLEEPERS



NEWBORN OR INFANTS' 2 PIECE FLEECE SETS



TODDLERS' 2 PIECE FLEECE SETS


SAVE $5
REGULARLY $15-$20-$25 EACH
$10-$15-$20
FAMOUS BRAND LOOK ALIKE
LADIES' OR MEN'S WATCHES


1.50 TO $6
PAIR
GLOVES FOR THE FAMILY
Styles may vary by store

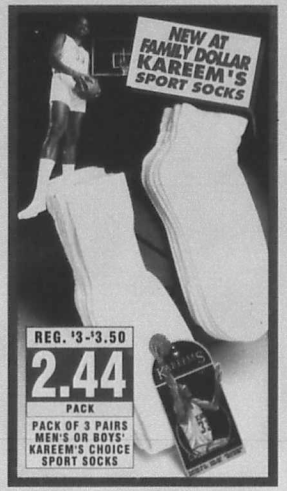
NEW AT FAMILY DOLLAR
KAREEM'S
SPORT SOCKS
REG. $3-$3.50
2.44
PACK
PACK OF 3 PAIRS
MEN'S OR BOYS'
KAREEM'S CHOICE
SPORT SOCKS


$3
PAIR
CHILDREN'S SLIPPERS


$10
SAVE $2 PAIR
LADIES' LEATHER CASUALS


$7
SAVE UP TO $8 PAIR
LADIES' LEATHER OXFORDS


$16
PAIR
LADIES' EVERLAST® ATHLETICS


$2
REG. 2.50 PAIR
LADIES' WASHABLE SCUFFS


$10
SAVE $2 PAIR
MEN'S, BOYS' OR YOUTHS' HIKERS


$20
PAIR
MEN'S 6" WORK BOOT


$18
PAIR
MEN'S FRANKLIN® ATHLETICS


20% OFF
MEN'S & BOYS' OUTERWEAR
$8 TO $24
EACH
REGULARLY $11 TO $30 EACH
Not available in all stores


SAVE $2
$9
PAIR
MEN'S RUSTLER® JEANS
Boys' 8-16 $7 Pair
Boys' 4-7 $6 Pair
RUSTLER


SAVE $3
$12
EACH
MEN'S QUILTED FLANNEL SHIRTS
Extra Size $14


Hanes
6.00 SALE PRICE
-1.00 MFR. REBATE
$5
EACH AFTER MAIL-IN REBATE
MEN'S HANES® FLEECE TOPS OR BOTTOMS
Boys' 8-18 $5 Each
$4 Each After Mail-in Rebate


SAVE $3
$9
EACH
MEN'S FASHION FLEECE TOPS OR BOTTOMS
Boys' 8-16...$7 Each
Boys' 8-16 Hooded Tops...$9 Each


SAVE $5-$10
$25
SET
MEN'S WINDSUITS
Boys' 8-18 ...$20 Set
Boys' 4-7 ...$18 Set


$10
SAVE $3 EACH
MEN'S ZIP HOODED SWEATSHIRTS


$7
SAVE $3 EACH
MEN'S KNIT SHIRTS
Boys' 4-16...$5 Each


$5
SAVE $2 EACH
MEN'S TURTLENECKS


2 Packs $6
2 Packs $4
2 Packs $5
TEE SHIRTS
BRIEFS
2 PACKS $5
REG. $3 PACK
Slightly Irregular
PACK OF 2 PAIRS MEN'S BRIEFS
Pack of 2 Men's T-Shirts...2 Packs $6
Pack of 2 Pairs Boys' Briefs...2 Packs $4
Pack of 2 Boys' T-Shirts...2 Packs $5


SAVE $5
REGULARLY $15-$20-$25 EACH
$10-$15-$20
FAMOUS BRAND LOOK ALIKE
LADIES' OR MEN'S WATCHES


1.50 TO $6
PAIR
GLOVES FOR THE FAMILY
Styles may vary by store

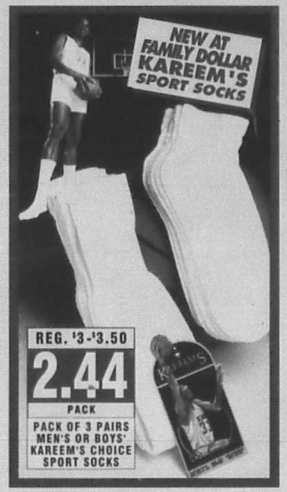
NEW AT FAMILY DOLLAR
KAREEM'S SPORT SOCKS
REG. $3-$3.50
2.44
PACK
PACK OF 3 PAIRS MEN'S OR BOYS' KAREEM'S CHOICE SPORT SOCKS


$3
PAIR
CHILDREN'S SLIPPERS


$10
SAVE $2 PAIR
LADIES' LEATHER CASUALS


$7
SAVE UP TO $8 PAIR
LADIES' LEATHER OXFORDS


$16
PAIR
LADIES' EVERLAST® ATHLETICS


$2
REG. 2.50 PAIR
LADIES' WASHABLE SCUFFS


$10
SAVE $2 PAIR
MEN'S, BOYS' OR YOUTHS' HIKERS

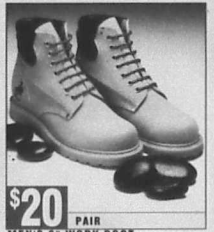
$20
PAIR
MEN'S 6" WORK BOOT


$18
PAIR
MEN'S FRANKLIN® ATHLETICS


20% OFF
MEN'S & BOYS' OUTERWEAR
$8 TO $24
EACH
REGULARLY $11 TO $30 EACH
Not available in all stores


SAVE $2
$9
PAIR
MEN'S RUSTLER® JEANS
Boys' 8-16 $7 Pair
Boys' 4-7 $6 Pair
RUSTLER


SAVE $3
$12
EACH
MEN'S QUILTED FLANNEL SHIRTS
Extra Size $14


Hanes
6.00 SALE PRICE
-1.00 MFR. REBATE
$5
EACH AFTER MAIL-IN REBATE
MEN'S HANES® FLEECE TOPS OR BOTTOMS
Boys' 8-18 $5 Each
$4 Each After Mail-in Rebate


SAVE $3
$9
EACH
MEN'S FASHION FLEECE TOPS OR BOTTOMS
Boys' 8-16...$7 Each
Boys' 8-16 Hooded Tops...$8 Each


SAVE $5-$10
$25
SET
MEN'S WINDSUITS
Boys' 8-16 ...$20 Set
Boys' 4-7 ...$18 Set


$10
SAVE $3 EACH
MEN'S ZIP HOODED SWEATSHIRTS


$7
SAVE $3 EACH
MEN'S KNIT SHIRTS
Boys' 4-16...$5 Each


$5
SAVE $2 EACH
MEN'S TURTLENECKS


2 Packs $6
2 Packs $4
2 Packs $5
THE SHIRTS
THE SHORTS
2 PACKS $5
Slightly irregular
REG. $3 PACK
PACK OF 2 PAIRS MEN'S BRIEFS
Pack of 2 Men's T-Shirts...2 Packs $6
Pack of 2 Pairs Boys' Briefs...2 Packs $4
Pack of 2 Boys' T-Shirts...2 Packs $5


YOUR CHOICE
$10
SET
TWIN OR FULL SIZE SHEET SETS
Includes flat sheet, fitted sheet and pillowcase
Queen or King '20 Set


SAVE '5
34.99
SET
FULL SIZE COMFORTER SET
Includes comforter, bed skirt and pillow shams
Queen...38.99 Set
Layaway NOW!
SPECIAL CHRISTMAS LAYAWAY


MADE IN USA
REG. 6.50
5.77
EACH
72" X 90" PRINT BLANKETS


MADE IN USA
REG. '7 TO '11
$5 TO $9
EACH
DECORATIVE TOPPERS


MADE IN USA
2 FOR $5
REG. '3
BED PILLOWS-STANDARD SIZE


MADE IN USA
$3
EACH
24" X 60" RUG RUNNER


MADE IN USA
21.99
SAVE '3
8 FT. X 10 FT. ROOM SIZE RUG


MADE IN USA
$5
SAVE '2
60" X 70" FURNITURE THROW
70" x 90"...'7 Each
70" x 120"...'10 Each
70" x 140"...'13 Each
Recliner Cover...'8 Each


MADE IN USA
2 FOR $7
REG. '4
NICOLE PANELS
40" x 63" or 40" x 81"


$2
EACH
BATH TOWEL ASSORTMENT
Washcloths...2 For '1


MADE IN USA
$9
SAVE '2 SET
5-PIECE BATH MAT SET

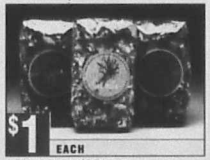
$1
EACH
5OZ. POTPOURRI


FAMILY CHEF
SAVE OVER '2
9.88
SET
7-PIECE NONSTICK COOKWARE SET


Gibson
YOUR CHOICE
8.88
SET
20 PIECE FLATWARE SET OR 16 PIECE DINNERWARE SET


YOUR CHOICE
8.88
EACH
•4-SPEED HAND MIXER
•ELECTRIC CAN OPENER
•2-SLICE TOASTER
FAMILY CHEF

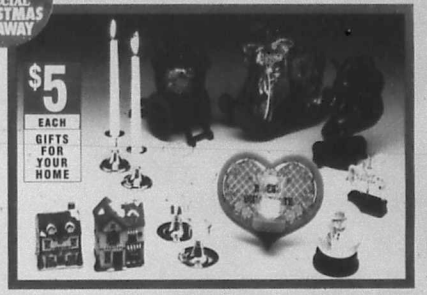
$5
EACH
GIFTS FOR YOUR HOME


YOUR CHOICE
9.88
SAVE OVER '2 EACH
12 QT. STOCK POT OR 18" COVERED ROASTER


HAMILTON BEACH
12.88
SAVE OVER '2 EACH
12-CUP HAMILTON BEACH® COFFEE MAKER


17.88
SAVE OVER '2 EACH
HAMILTON BEACH® 7-SPEED BLENDER


Windmere
$10
EACH
DELUXE STEAM & DRY IRON


$10
SAVE 2.50 SET
IRONING BOARD WITH COVER


88¢
REG. '1 PACK
•12 CT. VINYL COATED HANGERS
•10 CT. PLASTIC HANGERS


BISSELL
Layaway NOW!
SPECIAL CHRISTMAS LAYAWAY
11.88
SAVE OVER '3 EACH
BISSELL ZOOM BROOM


2.99
REG. 3.50 & '4 EACH
METAL SPONGE MOP, CORN BROOM OR COTTON DECK MOP


MADE IN USA
WAHL
12.88
SAVE OVER '2
BASIC HAIRCUTTING KIT





Layaway NOW! SPECIAL CHRISTMAS LAYAWAY







BED PILLOWS-STANDARD SIZE

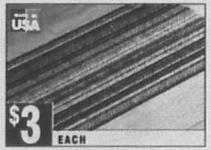

24" X 60" RUG RUNNER



8 FT. X 10 FT. ROOM SIZE RUG



60" X 70" FURNITURE THROW
70" x 90"...'7 Each 70" x 140"...'13 Each
70" x 120"...'10 Each Recliner Cover...'6 Each



NICOLE PANELS
40" x 63" or 40" x 81"



BATH TOWEL ASSORTMENT
Washcloths...2 For '1



5-PIECE BATH MAT SET

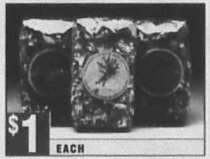

5OZ. POTPOURRI





Layaway NOW! SPECIAL CHRISTMAS LAYAWAY



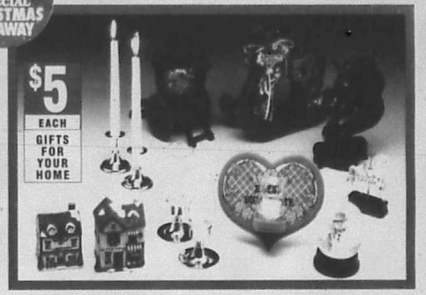



12 QT. STOCK POT OR 18" COVERED ROASTER



12-CUP HAMILTON BEACH® COFFEE MAKER



HAMILTON BEACH® 7-SPEED BLENDER



DELUXE STEAM & DRY IRONING



IRONING BOARD WITH COVER



•12 CT. VINYL COATED HANGERS
•10 CT. PLASTIC HANGERS



BISSELL ZOOM BROOM



METAL SPONGE MOP, CORN BROOM OR COTTON DECK MOP



BASIC HAIRCUTTING KIT

































NO MONEY DOWN! **SPECIAL CHRISTMAS LAYAWAY!**

Layaway as many items as you wish...NO MONEY DOWN. Only a $2 Service Charge (Not Refundable) holds your selection until December 15, 1993 with regular payments every two weeks.

11/8/93 circ.pg.8z.1,3,4 wnc



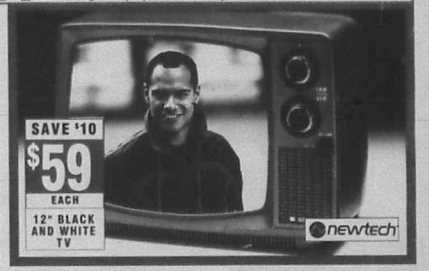

























NO MONEY DOWN! SPECIAL CHRISTMAS LAYAWAY!

Layaway as many items as you wish...NO MONEY DOWN. Only a $2 Service Charge (Not Refundable) holds your selection until December 15, 1993 with regular payments every two weeks.

11/8/93 circ.pg.9 z.1,3,4 wnc

































NO MONEY DOWN! SPECIAL CHRISTMAS LAYAWAY!

Layaway as many items as you wish...NO MONEY DOWN. Only a $2 Service Charge (Not Refundable) holds your selection until December 15, 1993 with regular payments every two weeks.



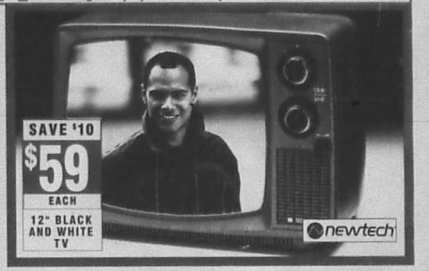



























$8 SAVE '2 EACH

VHS MOVIES Titles may vary by store



7.99 SAVE '2 EACH

2-DRAWER VIDEO STORAGE CABINET

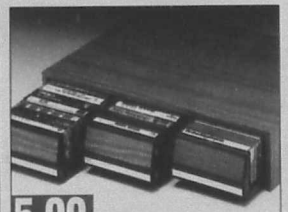

5.99 REG. '7 EACH

42-CAPACITY CASSETTE STORAGE CABINET

CLEARANCE! 20% OFF

ALL REGINA VACUUM CLEANERS IN STOCK!



ONLY WHAT'S IN STOCK

WHILE QUANTITIES LAST

REG. '49-'79

$39 TO $63 EACH REGINA UPRIGHTS

NOT ALL MODELS AT ALL STORES

6.88 GALLON LATEX FLAT WALL PAINT 9" Paint Tray and Roller Set...'2 Set



7.88 GALLON SEMI-GLOSS WALL PAINT



$5 EACH

VINYL MINI BLINDS

23" x 42", 27" x 64", 29" x 64", 31" x 64", 35" x 64" or 36" x 64"



1.99 REG. 2.39 CAN

12 FL. OZ. RUST CURB SPRAY PAINT



88¢ REG. '1 GALLON

WINDSHIELD WASHER FLUID



99¢ REG. 1.25 QUART

HAVOLINE MOTOR OIL

11/8/93 circ.pg.10 z.1,3,4 wnc



3.33 SALE PRICE -1.50 MFR. REBATE

1.83 EACH AFTER MAIL-IN REBATE

24 OZ. SCOPE MOUTHWASH

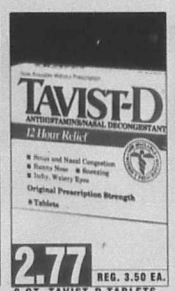

2.77 REG. 3.50 EA.

8 CT. TAVIST-D TABLETS



3.44 SALE PRICE -1.00 MFR. REBATE

2.44 EACH AFTER MAIL-IN REBATE

• 6 OZ. NYQUIL Original or Cherry

• 4 OZ. CHILDREN'S NYQUIL



2.99 REG. 3.89 PK.

6 CT. THERA FLU



1.22 SALE PRICE -1.50 MFR. REBATE

FREE EACH AFTER MAIL-IN REBATE

15 OZ. VASELINE INTENSIVE CARE BATH BEADS



1.66 REG. 2.39 EACH

6 OZ. NOXZEMA SKIN CREAM



4.44 REG. '6 KIT

GENTLE TREATMENT RELAXER KIT

Regular or Super. Not in all stores

Follow directions carefully to avoid skin and scalp irritation, hair breakage and eye injury



1.44 SALE PRICE -1.49 MFR. REBATE

FREE EACH AFTER MAIL-IN REBATE.

4.6 OZ. COLGATE TOOTHPASTE Regular or Tartar Control paste or gel



2.22 REG. 2.99 BOX

20 CT. TAMPAX Super or Super Plus



2.66 REG. 3.19 PACK

KOTEX MAXI PADS

14 ct. Overslites, 22 ct. Curved or 24 ct. Regular, Super or New Freedom Super



.88 SALE PRICE -1.00 MFR. REBATE

FREE EACH AFTER MAIL-IN REBATE

7 OZ. AQUA NET HAIR SPRAY



88¢ REG. '1 EACH

16 OZ. UNICURE ORIGINAL CONDITIONER



88¢ REG. '1 EACH

FRENCH DESIGN BODY SPRAY



4 FOR $1 REG. 3 FOR '1

8 1/3 SQ. FT. CHRISTMAS WRAP



2 FOR $1 REG. 69¢

1/2" X 450 INCH TAPE

11/8/93 circ. pg.11 z.1,3,4 wnc



$8 SAVE $2 EACH

VHS MOVIES Titles may vary by store



7.99 SAVE $2 EACH

2-DRAWER VIDEO STORAGE CABINET



5.99 REG. $7 EACH

42-CAPACITY CASSETTE STORAGE CABINET

CLEARANCE! 20% OFF

ALL REGINA VACUUM CLEANERS IN STOCK!



REG. $49-$79

$39 TO $63 EACH REGINA UPRIGHTS

NOT ALL MODELS AT ALL STORES



6.88 GALLON LATEX FLAT WALL PAINT 9" Paint Tray and Roller Set...2 Set

7.88 GALLON SEMI-GLOSS WALL PAINT



$5 EACH

VINYL MINI BLINDS

23" x 42", 27" x 64", 29" x 64", 31" x 64", 35" x 64" or 36" x 64"



1.99 REG. 2.39 CAN

12 FL. OZ. RUST CURB SPRAY PAINT



88¢ REG. $1 GALLON

WINDSHIELD WASHER FLUID



99¢ REG. 1.25 QUART

HAVOLINE MOTOR OIL



3.33 SALE PRICE -1.50 MFR. REBATE

1.83 EACH AFTER MAIL-IN REBATE

24 OZ. SCOPE MOUTHWASH

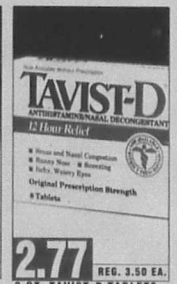

2.77 REG. 3.50 EA.

8 CT. TAVIST-D TABLETS



3.44 SALE PRICE -1.00 MFR. REBATE

2.44 EACH AFTER MAIL-IN REBATE

• 6 OZ. NYQUIL Original or Cherry

• 4 OZ. CHILDREN'S NYQUIL



2.99 REG. 3.99 PK.

6 CT. THERA FLU



1.22 SALE PRICE -1.50 MFR. REBATE

FREE EACH AFTER MAIL-IN REBATE

15 OZ. VASELINE INTENSIVE CARE BATH BEADS



1.66 REG. 2.39 EACH

6 OZ. NOXZEMA SKIN CREAM



4.44 REG. $6 KIT

GENTLE TREATMENT RELAXER KIT

Regular or Super. Not in all stores

Follow directions carefully to avoid skin and scalp irritation, hair breakage and eye injury



1.44 SALE PRICE -1.49 MFR. REBATE

FREE EACH AFTER MAIL-IN REBATE

4.6 OZ. COLGATE TOOTHPASTE Regular or Tartar Control paste or gel



2.22 REG. 2.99 BOX

20 CT. TAMPAX Super or Super Plus



2.66 REG. 3.19 PACK

KOTEX MAXI PADS

14 ct. Overnites, 22 ct. Curved or 24 ct. Regular, Super or New Freedom Super



.88 SALE PRICE -1.00 MFR. REBATE

FREE EACH AFTER MAIL-IN REBATE

7 OZ. AQUA NET HAIR SPRAY



88¢ REG. $1 EACH

16 OZ. UNICURE ORIGINAL CONDITIONER



88¢ REG. $1 EACH

FRENCH DESIGN BODY SPRAY



4 FOR $1 REG. 3 FOR $1

8 1/3 SQ. FT. CHRISTMAS WRAP



2 FOR $1 REG. 69¢

1/2" X 450 INCH TAPE

FAMILY DOLLAR®

2,065 Discount Stores And Growing



1.29 REG. 1.50
64 OZ. HAWAIIAN PUNCH



2 FOR $3 REG. 2.19
16 OZ. DRY ROSTED PEANUTS



4 FOR $1 REG. 2 FOR $1
MICROWAVE POPCORN



$1 PACK
PETER PAN FRUIT SNACKS



88¢ REG. 1 PACK
PACK OF 2 LIGHT BULBS



1.44 EACH
SECRET OR SURE DEODORANTS /ANTI-PERSPIRANTS



1.88 EACH
7 OZ. HEAD & SHOULDERS 7 OZ. PERT PLUS .../1.66





1.66 REG. 2.19
PACK OF 3 / 5 OZ. BARS ZEST SOAP



5.33 SALE PRICE
-2.00 MFR. REBATE
3.33 EACH AFTER MAIL-IN REBATE
4 OZ. OIL OF OLAY



1.66 PACK
PANASONIC ALKALINE BATTERIES
Pack of 2 C, D, or AAA, pack of 4 AA or single 9-volt



1.22 REG. 1.50 EACH
14 OZ. LOVE MY CARPET DEODORIZER



2 BOXES $1 REG. 79¢
175 CT. FACIAL TISSUES



2 BOXES $3 REG. $2
KLEEN KAN TRASH BAGS
30 ct. 13 gal., 20 ct. 26 gal. or 12 ct. 33 gal.



5 FOR $2 REG. 2 FOR $1
12" X 25 FT. ALUMINUM FOIL

SENIOR CITIZENS DISCOUNT EVERY TUESDAY

Every Tuesday All Senior Citizens 60 Years of Age or Older Qualify For A 10% Discount On Every Item.

Must Show Proof Of Age To Receive Discount.

WE WILL NOT BE UNDERSOLD!

If our sale price doesn't already beat it...we'll meet it! Bring in any current local competitors ad. If on an identical item. Our price isn't lower or as low as their advertised price ...FAMILY DOLLAR WILL IMMEDIATELY MATCH IT! We must Exclude Clearance Items, Damaged Or Irregular Merchandise, Percent Off Sales, Gimmick Promotions, Double and Triple Coupons And 2 for 1 Sales.

Hot Springs, AR 623-0514 640 Malvern Avenue
Little Rock, AR 372-0384 5121 W. Markham Street
Little Rock, AR 661-9618 4314 West 10th Street
Little Rock, AR 565-7511 Baseline Square Shp. Ctr. 5929 Baseline Road
N. Little Rock, AR 753-3994 Rose Bay Plaza 2927 Pike Avenue
Jacksonville, AR 985-4883 1410 S. Redmond
Pine Bluff, AR 535-2279 4175 University Drive
Pine Bluff, AR 534-2715 3901 Olive Street
Brinkley, AR 734-1000 Hwy. 33 West at Field Indoor
Calhoun City, MS 628-6328 Hwy. 8, Harris Jungle
Columbus, MS 328-3173 1412 Main Street
Durant, MS 653-2013 1 Mile East On Hwy. 82
Jackson, MS 362-9467 Delta Main Shp. Ctr. 3153 Delta Road
Jackson, MS 982-5105 Hwy 80W Ctr. 5430 Raeford Dr.
Jackson, MS 969-5999 1 Little Rock Airport Rd.
Jackson, MS 373-3600 2714 W. Capitol St.
Jackson, MS 362-5043 2018 W. Northside Dr.
Lexington, MS 834-4942 Holmes Plaza Shp. Ctr.
Richland, MS 939-4207 Riverwood Shp. Ctr. 1201 U.S. 49 South
Winona, MS 283-1733 Hwy. 82 West
Yazoo City, MS 746-6326 1301 U.S. 49 South
Oklahoma City, OK 733-2360 1400 S.E. 29th Street
Oklahoma City, OK 528-4335 309 NW 23rd Street
Tulsa, OK 585-9981 3618 South Newcastle Rd.
Oklahoma City, OK 631-2781 3036 NE 23rd Street
Oklahoma City, OK 677-3294 Southeast Plaza 2132 SE 44th Street
Oklahoma City, OK 794-4302 1200 N. Meridian Street
Oklahoma City, OK 789-7300 4523 23rd Street, NE
Oklahoma City, OK 842-9402 3014 West Britton Road
Oklahoma City, OK 478-4673 4412 S.E. 44th St.
Oklahoma City, OK 632-2747 3016 Southeastern Ave.
Sanders, TX 795-3993 405 Main St.
Beaumont, TX 835-0679 Stadium Center 2210 Avenue A
Beaumont, TX 892-3557 Dayton Shp. Ctr. 845 North 11th Street
Beaumont, TX 842-5726 3950 South Pleasure Avenue
Corpus Christi, TX 889-8073 Woodlake Shp. Ctr. 5718 Leopard Street
Dallas, TX 330-4611 Arkwy Shp. Ctr. 628 North Shandon
Arlington, TX 460-1618 1401 New York Ave.
Austin, TX 441-3948 1917 East Riverside Dr.
Austin, TX 385-0276 Windsor Village 5818 Berkman Dr.
Dallas, TX 388-1587 217 Dallas West Shp. Ctr.
Dallas, TX 296-6553 113 East Jefferson Blvd.
Dallas, TX 339-1952 1052 W. Camp Wisdom Rd.
Dallas, TX 467-3282 9200 South Lancaster
Dallas, TX 337-7967 2035 W. Wheatland Rd.
Dallas, TX 421-8218 Grand Plaza Shp. Ctr. 3129 Grand Avenue
Dallas, TX 381-0986 2401 Lake June Road
Dallas, TX 371-0344 9939 South Polk Street
Dallas, TX 339-1957 225 South St. Augustine
Dallas, TX 227-4808 Hillcrest Village Shp. Ctr. 5152 Falls Drive
Fort Worth, TX 834-0812 2500 N. Riverside Dr. City Center
Fort Worth, TX 535-5221 3736 East Rosedale
Fort Worth, TX 923-1888 2505 North Main Street
Fort Worth, TX 923-5284 5205 A. MacCart Ave.
Fort Worth, TX 731-7812 Southwest Shp. Ctr. 3033 South Freeway
Fort Worth, TX 535-2852 Carr Center 5207 Jacksboro Hwy.
Fort Worth, TX 535-9529 City Center 504 West Rosedale Street
Haltom City, TX 838-2661 Haltom Plaza Shp. Ctr. 3157 Denton Hwy.
Houston, TX 635-3546 Northeast Lakewood Shp. Ctr. 7621 West Avenue N.
Houston, TX 944-7551 10130 Little York Road
Houston, TX 466-1185 7503 Bellaire Blvd.
Houston, TX 633-5261 2203 Airline Drive
Houston, TX 926-7436 7103 Lawndale
Houston, TX 921-0503 1352 Federal Road
Houston, TX 633-3781 9811 Homestead
Houston, TX 923-8673 804 Tidwell Road
Houston, TX 691-4403 3218 Aldine Mail Route Rd.
Houston, TX 633-5514 5756 Lockwood Drive
Houston, TX 673-9560 9526 Lyons Avenue
Houston, TX 991-9536 11526 Bellaire Blvd.
Houston, TX 928-3260 9323 Cullen Boulevard
Houston, TX 941-1627 2526 Gulfgate Mall
Houston, TX 633-2888 9939 Jensen Drive
Houston, TX 433-3613 Southgate Shp. Ctr. 4333 West Fuqua Road
Houston, TX 933-1995 8057 Longpoint Road
Houston, TX Canyon 781-9527 9076 Gregg Rd.
Houston, TX 991-6729 Gulf Meadows Shp. Ctr. 10561 W.I. Tanglefoot Road
Houston, TX 896-1443 Pinemont Plaza 6114 Ella Boulevard
Houston, TX 869-4726 Gulf Bank Shp. Ctr. (Bunker Hill/Memorial)
Houston, TX 899-3852 Port Plaza/W. Mont. Little York Rd.
Houston, TX 896-3646 11111 Fuqua
Houston, TX 847-1750 11146 Aldine Road
Houston, TX 987-1750 Cypress Park Shp. Ctr. 19130 Veterans Memorial Hwy.
Houston, TX 481-1443 6363 Aldine Dr.
Houston, TX 260-6393 Village Square 7181 E. Pioneer
Houston, TX 433-1256 Bellfort Shp. Ctr. 5815 Bellfort
Jacksonville, TX 267-5867 131 Hall Street

FAMILY DOLLAR®

2,065 Discount Stores And Growing



1.29 REG. 1.50
64 OZ. HAWAIIAN PUNCH



2 FOR $3 REG. 2.19
16 OZ. DRY ROASTED PEANUTS



4 FOR $1 REG. 2 FOR $1
MICROWAVE POPCORN



$1 PACK
PETER PAN FRUIT SNACKS



88¢ REG. 1 PACK
PACK OF 2 LIGHT BULBS



1.44 EACH
SECRET OR SURE DEODORANTS /ANTI-PERSPIRANTS



1.88 EACH
7 OZ. HEAD & SHOULDERS 7 OZ. PERT PLUS ...*1.66





1.66 REG. 2.19
PACK OF 3 / 5 OZ. BARS ZEST SOAP



5.33 SALE PRICE -2.00 MFR. REBATE

3.33 EACH AFTER MAIL-IN REBATE
4 OZ. OIL OF OLAY



1.66 PACK
PANASONIC ALKALINE BATTERIES Pack of 2 C, D, or AAA, pack of 4 AA or single 9-volt



1.22 REG. 1.50 EACH
14 OZ. LOVE MY CARPET DEODORIZER



2 BOXES $1 REG. 79¢
175 CT. FACIAL TISSUES



2 BOXES $3 REG. $2
KLEEN KAN TRASH BAGS 30 ct. 13 gal., 20 ct. 26 gal. or 12 ct. 33 gal.



5 FOR $2 REG. 2 FOR $1
12" X 25 FT. ALUMINUM FOIL

SENIOR CITIZENS DISCOUNT EVERY TUESDAY

Every Tuesday All Senior Citizens 60 Years of Age or Older Qualify For A 10% Discount On Every Item.

Must Show Proof Of Age To Receive Discount.

WE WILL NOT BE UNDERSOLD!

If our sale price doesn't already beat it...we'll meet it! Bring in any current local competitors ad. If an an identical item, Our price isn't lower or as low as their advertised price ...FAMILY DOLLAR WILL IMMEDIATELY MATCH IT!

We must Exclude Clearance Items, Damaged Or Irregular Merchandise, Percent Off Sales, Gimmick Promotions, Double and Triple Coupons And 2 for 1 Sales.

Hot Springs, AR 623-9414
640 Malvern Ave.

Little Rock, AR 372-0384
5815 W. Markham St.

Little Rock, AR 565-8619
4400 Asher Ave.

Little Rock, AR 565-7766
Baseline Square Shp. Ctr.
3439 Baseline Road

N. Little Rock, AR 753-5999
Pierce Shp. Ctr.
3921 Pike Avenue

N. Little Rock, AR 945-8953
2400 Main Street

Pine Bluff, AR 535-2275
2116 University Drive

Pine Bluff, AR 534-2715
2401 Olive Street

Searcy, AR 268-6043
Searcy Shp. Ctr.
1201 U.S. 64 South

Columbus, MS 328-2172
1412 Main Street

Durant, MS 653-2512
Durant Shp. Ctr. Hwy. 82

Jackson, MS 362-4167
Delta Mart Shp. Ctr.
3211 Delta Road

Jackson, MS 982-5105
Hwy Shp. Ctr.
1 Gerald Forest Avenue

Jackson, MS 366-6956
1305 E Erie Avenue

Jackson, MS 353-3600
2900 Livingston Road

Jackson, MS 362-6043
3319 W. Northside Dr.

Lexington, MS 834-1640
Holmes Plaza Shp. Ctr.

Richland, MS 939-4267
Riverwood Shp. Ctr.
1261 U.S. 49 South

Winona, MS 754-2382
115 East Madison Place

Oklahoma City, OK 528-4335
2000 N.E. 23rd Street

Oklahoma City, OK 682-4104
3816 South Newcastle Rd.

Oklahoma City, OK 424-0788
2036 NE 23rd Street

Oklahoma City, OK 677-2264
Southlake Plaza
3132 SE 44th Street

Oklahoma City, OK 769-3282
Shartel & NW 63rd
Oklahoma City, OK 755-7284
4525 23rd Street NE

Oklahoma City, OK 842-8483
804 West Britton Road

Oklahoma City, OK 672-8672
4412 S.E. 44th St.

Oklahoma City, OK 632-2767
5015 Southeastern Ave.

Oklahoma City, OK
1439 SW 29th Street

Oklahoma City, OK 682-3944
2124 N.W. 10th St.

Tulsa, OK 583-0951
132 West 23rd Street

Tulsa, OK 424-0788
McLaine Village Shp. Ctr.
5338 North Peoria Avenue

Tulsa, OK 307-3564
Springdale Shp. Ctr.
7353 North Lewis Avenue

Tulsa, OK 425-4553
Aldens Shp. Ctr.
838 North Sheridan

Arlington, TX 460-1418
1401 New York Ave.

Austin, TX 451-0046
1917 East Riverside Dr.

Bandera, TX 796-3660
Hwy 16 South

Beaumont, TX 833-6479
3475 Avenue A

Beaumont, TX 892-3557
Dayton Shp. Ctr.
845 North 11th Street

Beaumont, TX 833-5726
4017 Magnolia Street

Conroe (Grand), TX 890-8573
Woodlake Shp. Ctr.
2501 W. Davis Street

Dallas, TX 330-4611
7971 Lake June Road

Dallas, TX 286-7575
St. Augustine Shp. Ctr.
3370 North St. Augustine

Dallas, TX 327-6826
Northwest Hwy Shp. Ctr.
3102 Fyfe Drive

Dallas, TX 865-1567
4415 Gaston Ave.

Dallas, TX 946-8012
2121 Irving Blvd.

Dallas, TX 637-0211
3200 South Lancaster

Dallas, TX 337-1457
8022 Ferguson Road

Dallas, TX 421-6218
Grand Plaza Shp. Ctr.
1111 S. Buckner Blvd.

Dallas, TX 381-0596
7971 Lake June Road

Dallas, TX 371-0594
3626 South Polk Street

Dallas, TX 339-1452
10121 Lake June Rd.

Forest Hill, TX 535-1466
5304 Mansfield Hwy.

Fort Worth, TX 834-5012
4124 Bryant Irvin Rd.

Fort Worth, TX 535-0211
5400 East Rosedale

Fort Worth, TX 625-1509
2504 North Main Street

Fort Worth, TX 923-5264
5353 A. McCart Ave.

Fort Worth, TX 924-7812
Southtown Shp. Ctr.
3033 South Freeway

Fort Worth, TX 820-3952
Hwy 80 East
5207 Jacksboro Hwy.

Fort Worth, TX 336-9535
Clay Center
904 West Rosedale Street

Haltom City, TX 834-2661
Haltom Plaza Shp. Ctr.
3127 Denton Hwy.

Houston, TX 535-3346
10111 Lawndale Avenue

Houston, TX 941-9036
9521 Mesa Avenue

Houston, TX 844-7551
2146 Little York Road

Houston, TX 466-1160
9815 W. Little York

Houston, TX 933-6281
12955 Bissonnet

Houston, TX 695-7430
2000 Airline

Houston, TX 941-4653
Southgate Shp. Ctr.
6400 Hillcroft Road

Houston, TX 433-8741
9911 Homestead

Houston, TX 923-8673
804 Telephone Road

Houston, TX 449-4453
5218 Aldine Mail Route Rd.

Houston, TX 691-1351
10561 Lockwood Drive

Houston, TX 672-9096
9535 Lyons Avenue

Houston, TX 941-9036
9521 Mesa Avenue

Houston, TX 738-3294
9303 Cullen Boulevard

Houston, TX 455-1567
2400 Fuller Street

Houston, TX 944-1202
8835 Jensen Drive

Houston, TX 433-2813
Southgate Shp. Ctr.
6400 Hillcroft Road

Houston, TX 433-8741
9911 Homestead

Houston, TX 923-8673
804 Telephone Road

Houston, TX 449-4453
5218 Aldine Mail Route Rd.

Houston, TX 691-1351
10561 Lockwood Drive

Houston, TX Gregar 741-9527
5076 Griggs Rd.

Houston, TX 991-0739
Gulf Meadows Shp. Ctr.
1090 I-10 Telephone Road

Houston, TX 956-1442
Fairmont Plaza
9104 I.H. 10 East

Houston, TX 699-6726
8807 Brookriver (Bellaire)

Houston, TX 999-3652
1440 Pasadena Blvd. (Little York Rd.)

Houston, TX 999-3046
Greenridge Plaza
11240 Antoine Road

Houston, TX 987-1726
Camden Park Shp. Ctr.
11111 Veterans Memorial Hwy.

Houston, TX 590-1402
5353 Antoine Dr.

Houston, TX 890-0302
Village Square 7415 Tipperary

Houston, TX 436-2841
939 East Gramercy

Huntsville, TX 267-5867
131 Hall Street

Season ends.
Bulldogs, Bobcats finish football season. See inside.

Inside:

Opinion ..... Page 2.
Native Plant group ... Page 3.
Turkey sale ..... Page 4.
Church directory ... Page 10.
Classified ads ..... Page 14.
Sports ..... Page 19.

Methodist Holiday Shoppe Saturday - see Page 10

Wednesday
Nov. 10, 1993.
20 Pages. 50¢

The Bandera Bulletin

Our ...th Year, No. 71



Ole', y'all! Who is this mysterious bandito woman riding in the Utopia Fall Festival Parade? For more about the event, please turn to Page 8.



Bungy Hartshorn, on the right, was an official greeter at Friday's Hunters Barbecue.

Hunters Barbecue opened season with a festive bang

By Bungy Hartshorn, Bulletin correspondent

The 31st Bandera County Chamber of Commerce's "Hunters BBQ" is over - but not forgotten!

Two weeks ago, the countdown was begun. Victuals were bought, committees met, telephones buzzed, grass was cut and volunteers rounded up. Thursday night "the decorators" arrived with huge bunches of dried flowers, signs, wall decor and rolls of butcher paper. Soon, the big drafty center was transformed into a forest glen - or western luau! Then, 4 a.m. on the morning of the big event, a group of wonderful young men who have donated their services for years, arrived at Mansfield Park and started up the huge BBQ pits. Pounds of brisket and sausage cooked and sizzled all day long.

The exhibitors started setting up in the show barn. Handcrafted knives, "varmint callers" (their demonstrations were worth the ticket!), elegant, brand new Chevy trucks, portable refrigeration trailers, a deer blind that was as spiffy as the Taj Mahal, camouflage gear, mounted heads - buffalo, deer, and exotic game, an archery demonstration by master bowmen, the snuff and chewing tobacco guys set up their booth with all kinds of promotional giveaways. Bandera Downs had races running on a video screen and race sheets so all could "pick the winners". True Value took center stage with a huge display of camping equipment, from tents, axes, dutch ovens and tin ware to an uptown camouflaged porta potty! Homemade breads, jam and jellies were on display, and a whole "Country Accents" antique shop had been transplanted and set up. They sold lots of wall signs and a couple of wood stoves! There was a silent auction and a live auction. The donations from the local businesses were so generous for these, and throughout the whole BBQ.

Linda Allen and her Roadrunners set up in the Barn and had the joint jumpin' til they had to "tear down" and go to another gig. Then, the Sheriff's Posse got under way inside, where tables were full to overflowing, with guests putting away the scrumptious eats.

More story, and photos from the Hunters Barbecue on Page 13.

Bandera dads request public water hearing

County Commissioners are sending a letter to Claire Arenson, Chief Hearings Examiner for the Texas Natural Resource Conservation Commission, asking for a public hearing on Bandera County's water woes.

The public hearing will be on the application by Bexar-Medina-Atascosa WCID (BMA) to amend Certificate of Adjudication No. 19-2130. Commissioners said the public hearing is the first step in protecting the water level of Medina Lake.

Jim Hannah told commissioners that Springhills Water Management District has a conflict of interest in BMA's attempt to change its water allotment to allow commercial marketing. He said Springhills had contracted to buy 5,000 acre-feet of that water. "Their conflict is wanting to buy and sell water in this county."

Hannah urged commissioners to petition the Springhills board of directors and ask them to represent the best interests of the public rather than their own interests.

County Judge Ray Mauer agreed that Springhills should be willing to take the initiative to fight for Medina Lake. "Their indication is that they will be neutral in this."

Mauer said that he felt individuals could best keep water in Medina Lake by writing individual letters to Arenson asking for a public hearing on the application by BMA to amend Certificate of Adjudication No. 19-2130. These letters need to be mailed by Monday, Nov. 15 to insure that they reach Arenson prior to the Dec. 1 date set to make a decision on the public hearing.

For those wishing to write, that address is: Ms. Claire Arenson, Chief Hearings Examiner, Texas Natural Resource Conservation Commission, P.O. Box 13087, Austin, Texas, 78711-3087. Pre-addressed letter blanks will be available around Bandera County on Wednesday, Nov. 10. Individuals may use them to address their support or opposition of the BMA proposal.

In a call to the Bandera Bulletin, Springhills Water Management District manager Ray Buck quoted the Springhills' stance as follows: "we have opposed the permit and will request a public hearing. We also believe that not every resident around Medina Lake is in favor of opposing the permit. The meeting Monday (Nov. 1) was not called by the Springhills board of directors. We went to present public information."

Buck also said that Springhills had asked BMA to reserve 5,000 acre-feet for use in Bandera County in the future. He said being included in BMA's application was to insure that an "opportunity exists" for future Bandera County water needs. "It's not for immediate use. We are depleting the ground water in the eastern county."

Pipe Creek geologist John Mohar disagrees. He has studied water reports both from Springhills' own study and study No. 339 by the Texas Water Development Board. He says that these reports indicate that Bandera County has a problem not with the amount of underground water, but with the lack of management of that resource. He said wells are so close together in heavily populated areas of the county that the aquifer pumps down more quickly than it is able to recharge. He said the job of Springhills Water Management Board should be to manage that water and advise county commissioners and city council members of how to combat the problem.

"Bandera County as a whole gets its water from the Trinity Aquifer. There are 65,000 acre-feet available annually. Bandera's projected need in the year 2040 is only 56,000 acre-feet."

Mohar said that when Medina Lake is reasonably full, water flows back into the aquifer. "Medina Lake has

(See WATER, Page 13.)

Veterans honored this week

Mayor Raymond Adamietz and Bandera City council members signed a proclamation on Monday, Nov. 8 naming the week of Nov. 8 through 12 "Veteran's Week."

Members of the Armed Forces of the United States of America who have served in all conflicts are considered veterans. They are honored each year on Nov. 11, Veteran's Day.

Veteran's Day was first known as Armistice Day. It was set aside as a special day to honor veterans in 1918.

Citizens are urged to assist veterans in every possible way. They are also asked to thank a veteran for their service to the United States.

Most banks and government offices will close Thursday to commemorate the holiday.



Utopia's Stephanie Duke ... Cross Country for the **fourth consecutive year,** ...

please turn to Page 19.

Mahan 'birthday bash' will help horse refuge

The second annual birthday bash and benefit for the Brighter Days Horse Refuge will be held on Saturday, Nov. 20 at the Kendall County Fairground from 8 p.m. to midnight. The event is hosted by Larry Mahan, and the party also celebrates his birthday.

Brighter Days Horse Refuge faces a critical financial shortage as it heads into winter. Low operating funds remain to care over 40 horses ... which have been rescued from abuse and mistreatment.

Gerónimo Trevino III and his band will provide music for the benefit. Forres Meadows will preside over an auction. Door prizes will add to the enjoyment of the evening.

The refuge is located 1 1/2 miles east of ... 755-8782, or Mary at 1-800-887-4677.

Brighter Days Horse Refuge is a non-profit organization, one of the few of its kind in the country. It was funded solely by private donations. The annual operating budget of $40,000 goes exclusively to veterinary care, farrier costs, feed and shelter for the animals. The refuge is leasing space and hopes to someday have its own ... weather and full ... holtz incorporated Brighter Days in 1987. It is located south of Boerne and is home to over 40 horses and ponies, ... of all sorts and ... Days in various stages of starvation, blind, crippled, injured or abandoned. They are nursed back to health and placed in ... refuge remain at the refuge to ...

Maple color 'very nice' -- but weekends are crowded



The long-awaited bright red and fiery orange hues have come to the maple trees of the Sabinal Canyon, but if you travel to the Lost Maples State Natural Area, particularly during the weekend, expect crowded conditions, full parking lots and long waiting lines.

Colors are "very ... and beautiful for the next week or 10 days, perhaps even through Thanksgiving, provided weather (and wind) conditions continue to cooperate, says a spokeswoman for the Lost Maples State Natural Area. But, she advises, weekday conditions are much more favorable on weekdays, particularly Monday through Thursday, because the manic-filled festival ... is such a popular destination for sightseeing tourists. The equally beauty is awe inspiring.

But, if you're ready to brave the crowds and possibly chilly weather, the ... colors rivals just about any beautiful fall scenery anywhere. For additional information, call the Texas Parks and Wildlife Department at 1-800-...

Opinion

Letters

to the editor

Pshaw, NaNa!

One outta nine isn't such bad odds

Dear editor:

After reading through the Oct. 27 paper for the week, I turned back to pages 17, 18, and 19 to see if I had "overlooked" a write up for our 7th and 8th grade football teams. After re-reading every inch of the three pages, I still couldn't find any mention to them. So, I called the Bulletin to ask why. The answer I received was, "We overlooked it, or we ran out of room, but I remember the Coach bringing it in, but the paper for this week was a small one."

I find it hard to believe that a small write up couldn't have been fitted in somewhere after taking almost three pages for the high school games. After all, these 7th and 8th grade boys are just as proud of their games as the high school boys. Also, how long has it been, that a 7th grade Bandera football team has had 8 wins in a row? The Bulletin is always printing articles about the community and parents need to take more interest in our children and the youth of the community, to guide them, stand behind them, keep and teach them to not throw away their lives, by using drugs and alcohol, to stay in school, study hard, take part in sports and make a good life for themselves. But if our "one and only" newspaper "overlooks" or "runs out of room", fails to stand behind our up coming youth, by not printing just a line or two on their achievements, they may or just might "overlook" and "run out of space" in their future, in taking pride in or caring for the school years ahead and for our community in their future lives.

Sharon L. "Na Na" Bonugli

Glad to be there

Dear editor:

The Lakehills EMS Support Team, Inc. fund raiser was a great success! We are glad to be here when the community needs us, and we appreciate everyone's being there when we need them!

Ernie Reich
Lakehills

The 'new kid' speaks up

Dear editor:

I'm the new kid on the block, an "outsider", but one who has been brought into the inner workings of this wonderful life called Bandera.

People here are so friendly, loving, generous, open and thoughtful.

What brought this on was the Hunter's Barbecue last Friday, "The Chamber of Commerce", which is just a name, put this on, but the hundreds of volunteers that make up that "Chamber" were the true heros. Putting on an affair like that does not just happen. It starts a year ago and goes into full swing 2 weeks ago. Then, the day before it starts rolling full force. Tables and chairs are lugged in and set-up. Decorations put out. "D" day, at predawn, the fires are stoked up in the BBQ pits, where hundreds of pounds of meat are cooked.

The volunteer servers were put on a line shoulder to shoulder and the crowds hit. The meat slicers with machines and carving knives worked for at least 3 hours before they got any relief.

Community leaders, washing pots and pans, cleaning dirty plates from the tables, giving us good ol' country music, was a sight to behold. This "Spirit" can only continue getting better for those of you who are the "Chamber". I was proud to be serving onions along with the finest volunteers in Bandera County. Sign me up for next year - but maybe pickles, please?

These people don't need rewards but RECOGNITION and a huge bunch of THANKS from the community goes a long way.

Larry Hartshorn
Bandera

How about some zoning?

Dear editor:

We, too, are average citizens who attended the Oct. 17 community meeting at Pop's Place to learn about the half-way house that Alton Pagel intends to build. We didn't shout at Mr. Pagel nor did we have any alcohol in our systems. Instead, we listened politely to the facts and tried to determine Mr. Pagel's intent. Most of the time we were confused since Mr. Pagel publicly refused to reveal his board of directors and hedged on many questions about his Fourth Man Ministry. We came away from the meeting with an uneasy feeling, convincing us that we did not want this residence in our community.

Our next step was to contribute to the Bandera County Friends group to buy out Alton Pagel and J. B. Edwards. Only $5,000 of the $7,000 in funds were raised to compensate these gentlemen. Of course, the fact that these men gave the Friends group from Friday afternoon to the following Wednesday to raise the funds made it impossible to contact many of the concerned citizens to obtain their contributions.

We are convinced that this half-way house should not be built on Alamo Beach Rd., especially after learning that Mr. Pagel's live-in helper in his ministry has been convicted twice for indecency with a child and is now on probation. Why didn't the Uvalde sheriff's office or probation department reveal this information when inquiries were made? Couldn't they have at least informed Bandera County authorities that they would be transferring the probation papers?

There are other questions, too. Why would anyone want to build this type of residence in an area that has no access to transportation or businesses? These lots consist of 5 and 10 acre tracts that are residential. Surely, Mr. Pagel's operation in Uvalde was in the city proper with all of its amenities.

Has anyone checked Mr. Pagel's financial background or those of his board of directors now that they finally have been revealed? No matter how well-intended he is, he obviously has his assets protected in a tax-exempt operation.

Our feeling of uneasiness has now progressed to distress. This problem may not be in your "back yard", but without zoning ordinances it could happen anywhere in the county.

Patricia Small
Laurie Haynes

He says he'll keep his guns

Dear editor:

Reading the Bandera Bulletin this morning I noticed a letter to the Editor from John Towers of Pipe Creek. His most informative writing did a fine job of stating statistics against gun control. His conclusion seemed to be that gun control on a small scale is not working. I totally agree with him and also strongly feel that any form of gun control on a large scale will be equally ineffective.

I resided in Washington, D.C. for a period of two years and I did not get rid of my two handguns during my residency. I hid them in my home and refused to be unarmed in a violent city such as Washington, D.C.

As I acquired friends within the city I found that most of them also possessed at least one handgun. The more people I met, the more I found that Washington, D.C. is an armed camp.

Why were the non-criminal element breaking felony laws to keep these weapons where the law was very explicit regarding possession of any type of firearm?

The consensus was that, "if I'm attacked in my home I would rather face the consequences of felony arrest over the possible death of any member of my family."

This indicates a NEED to many law abiding citizens. That need is not limited to large city residents. We all feel it whether we live in a large city or the remote areas of the Southwest.

If the time should ever arise where all citizens of this Country were stripped of their firearms the criminal element in the cities will surely hop in their vehicles and within just one hour would prey on single homes located remotely in the suburbs. The strong and young would have their way with the weaker and older suburban population. The police would not be aware of any crime occurring until the criminals were safely back in the congested city. The criminal element would not need guns themselves. Their strength and numbers would easily overpower the defenseless country folk.

Our President feels that citizens of this Country do not need to possess firearms for any reason. Why then are the Secret Service Agents surrounding the President armed with automatic weapons? Someone has determined a NEED to protect the President in this manner.

I can not afford to hire armed guards to protect myself and my family so I must do it myself. I will continue to possess those tools necessary to protect my family no matter what gun control laws are passed.

Bob Barrow
Pipe Creek

Fred wants his stuff back!

Dear editor:

Again, this year's Hunters Barbecue was a success largely in part to the numerous people who give their time, effort and money.

To help the "show run smoothly" without [illegible] a lot of items are loaned [illegible] by [illegible] owners believe. However, this year some of our loaned items (ie. extension cords, milk cans, etc.) have not been returned to [illegible] where these loaned items will be [illegible] with [illegible] is not yours or you are not sure who it belongs to, then take it to the C of C [illegible] make it a lot easier to loan these items next [illegible]

Fred Cuming

(See MORE LETTERS on Page 12.)

The Bandera Bulletin
P.O. Box 697, Bandera 78003-0697.
Entered as second class matter and postage paid at [illegible] to The Bandera Bulletin, P.O. Box 697, Bandera, Tx. 78003. Office location: 1105 Cedar St. Phone (210) 796-3713
Annual subscription rates: $14 in Bandera County, Mico and Utopia; $17 elsewhere. Mail subscriptions [illegible]

All material appearing in the entire content of each issue of The Bandera Bulletin is protected under the Federal Copyright Act. Reproduction of any portion of any issue will not be permitted.

Hill Country Newspapers, Inc.
[illegible] Publisher

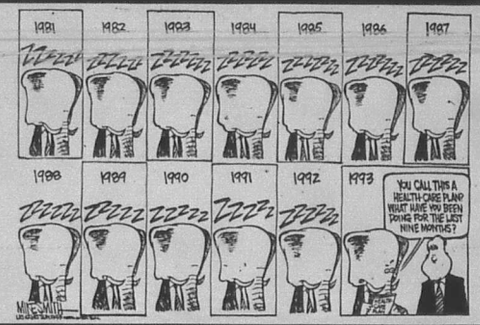

State Capital



HIGHLIGHTS

By Lyndell Williams and Ed Sterling
TEXAS PRESS ASSOCIATION

Texas voters overwhelmingly approved a constitutional amendment on Nov. 2 that gives them the final say on a state income tax - if one is ever proposed.

Voters also approved an amendment that authorizes a $1 billion bond program to build new prisons and create a "state jail" system to house 64,000 nonviolent offenders.

Gov. Ann Richards and other state leaders hailed passage of the prison bond proposal, which may result in Texas having the world's largest prison system by 2,000.

"I'm grateful to the voters of Texas for giving us the green light to proceed at full speed with our prison construction. This is a significant step in our fight against crime," Richards said.

In addition to the prison bond program, voters endorsed an amendment that extends the power of judges to deny bail to certain violent or sexual offenders.

The questions were among 14 constitutional proposals that won approval.

Two other amendments were voted down. One would have authorized a $50 million bond program to fund business startup loans to minorities and women. The other was a $75 million bond proposal to provide financial help in processing, marketing or exporting Texas agricultural products.

Although the two loan programs were rejected, voters passed another business-related proposal. Proposition 2 will give property tax relief to businesses that buy pollution control equipment.

In other election news:

- Houston voters narrowly defeated a zoning ordinance that would have zoned every square inch of the city's 586 square miles.
- With only token opposition, Houston Mayor Bob Lanier coasted to a second two-year term.

Second Subpoena Eyed

People who testified before a grand jury investigating U.S. Sen. Kay Bailey Hutchison's actions as state treasurer will be subpoenaed again for a new grand jury, Travis County prosecutor Steve McCleery said last week.

Hutchison, 50, was indicted Sept. 27 on official misconduct charges relating to the alleged use of state time and resources to conduct personal and political business.

The indictments were dismissed after officials discovered that a grand juror was ineligible to serve on the panel.

McCleery said no decision has been made whether to subpoena Hutchison. She appeared under subpoena before the first grand jury.

Limited School Vouchers

Breaking from her previous outright opposition, Gov. Richards said she is willing to consider a pilot school voucher system in the next session of the Legislature.

The governor told the Texas Association of Taxpayers last week she would support a measure giving students in poorly performing public schools their choice of attending another school.

"We're going to try a voucher system particularly aimed at those schools that we need to upgrade," Richards said.

Richards' likely Republican foe in the 1994 gubernatorial election, George W. Bush, favors a proposal by Rep. Ron Wilson, D-Houston, giving vouchers so that students may attend the public or private school of their choice.

Bush Resigns Oil Position

George W. Bush resigned his duties at Harken Energy Corp. last week, presumably to focus on a 1994 race against Gov. Richards.

In a statement, Harken said Bush had resigned from the board of directors and as a consultant "in order to devote his time to other matters."

Bush, part-owner of the Texas Rangers baseball team and eldest son of the former president, has filed campaign papers with the Texas Ethics Commission and is expected to formally announce his candidacy for governor this week.

Group for Tougher Gun Laws

Travis County lawmakers and officials kicked off an assault on gun violence last week, saying their aim is to "keep the streets safe by keeping dangerous weapons out of the wrong hands."

The officials have formed Texans Against Gun Violence, a nonprofit statewide organization to promote stricter state and federal gun laws.

State Rep. Sherry Greenberg, D-Austin, said she plans to sponsor legislation next session which would ban automatic weapons,, require waiting periods and background checks for firearm purchases.

Other Highlights:

Responding to complaints by the insurance industry, a state district judge has overturned a new state rule that would have strictly prohibited discrimination in the sale of insurance.

Former Harris County prosecutor Frances M. "Poppy" Northcutt announced her candidacy for the Texas Court of Appeals. Northcutt, a Democrat, is running for Place 2 against two-term incumbent Chuck Miller.

Former Attorney General Jim Mattox received the endorsement of the United Auto Workers shortly after announcing his candidacy for the U.S. Senate.

jest & thyme

Janna Sandidge

The editor sets it straight

It was bound to happen sooner or later. Being a native Banderan has, in a round-about way, caused me to err.

This week I will throw myself at the mercy of the readers in the form of an apology– of sorts. That is, I will say "I'm sorry" about an error that appeared in last week's paper, but I have what I consider a pretty reasonable explanation for what happened.

On Page 8 of the Nov. 3 issue of the Bandera Bulletin, there was a photograph of Martin Smith presenting flags to some Bandera High School students. One of those students was identified as "Bill Montague."

Well, as several astute readers have pointed out in the past few days (including Bill Montague), the fine-looking lad pictured is, of course, Bill Wyman. Bill Montague is a completely different person, and you should not confuse the two of them. They are both very nice people, and I apologize to both of them for the confusion.

However, I do have something to say in my own defense, and in defense of Martin Smith, who I think provided the names to go with the photo. We have both known the Montague family for years and years and years. We are both afflicted with the "we've lived in Bandera for a long time" disease.

Bill's mother, Kathleen Montague Wyman, was one of my high school classmates. And I'm sorry, Bill, but because I have known your mother (and lots of your other relatives) for so long you are doomed to an [illegible] in my eyes.

So don't think of Martin and my little *faux pas* as a dreadful mistake. Just try to think of it as a quaint [illegible]

Keep Bandera Friendly, Y'all!

Write to them.

U.S. Sen. Kay Bailey Hutchison
[illegible]
Washington, D.C. 20510
(202) 224-5922
[illegible]
(202) 224-2934

Bolduc will demonstrate for Bandera County Artists

Olga Bolduc will demonstrate the different steps involved in painting on metals such as saws and mail boxes, at the next meeting of the Bandera County Artists Monday, Nov. 15 at the Bandera Bank meeting room starting at 7 p.m.

Bolduc, who has been painting for 20 years, got her start through art classes given at Randolph Air Force Base. She continues to update her skills by attending classes and workshops, and she works primarily in oils and watercolors. She likes to paint on antique objects such as saw blades, old skillets, wheel hubs and old objects tossed out. Bolduc also teaches art at the Silver Sage Corral.

"Anyone who is interested in art is invited to attend our meetings," says Bandera County Artists spokeswoman Dorothy Alatorre.

Woodmen present flags to Bandera Sheriff's Dept.

Dave Bacot and Alan Blaha, representing Woodmen of the World, presented an American Flag and a State of Texas flag to the Bandera Sheriff's Department on Friday, Nov. 5.

Bacot said Woodmen was a patriotic group and was pleased to be able to provide flags around the community.

"Woodmen is the second largest purchaser of American Flags, second only to the United States Government," Bacot said. "All flags are free of cost and are presented with a formal ceremony to show love of country and respect for 'Old Glory.'"

He explained that Woodmen was a fraternal benefit society operating in all 50 states and having nearly one million members.

He then quoted the Continental Congress resolution of June 14, 1777, stating that the stars of the Flag of the United States of America represented "a new constellation."

"These words," Bacot said, "signalled to the world the birth of a new nation dedicated to personal and religious freedom, liberty and justice for all."

Bacot and Blaha made the presentation on behalf of lodge 1094 Woodmen of the World. After MacMillan accepted the flag for the Sheriff's Department, those present pledged allegiance to the American Flag.

Market report

Gillespie Livestock Inc.
Nov. 3, 1993

Holiday Schedule - No Sales: Nov. 23-24; Dec. 21-22; Dec. 28-29

Cattle - 2,068

Cows & Bulls: Steady; Strs: 600# & down- steady, lower quality- 2.00-5.00 lower; Hfrs: Generally 2.00-4.00 lower on all classes; Packer Cows: 32.00-48.50 cwt.; Bulls: 50.00-58.00 cwt.; Bred cows: 500.00-750.00; Cow & Calf Pairs: 600.00-850.00 pr.

Medium & Large Frame #1 Strs. Hfrs.

200-300# @100.00-125.00 80.00-115.00cwt
300-400# @95.00-125.00 80.00-100.00cwt
400-500# @ 85.00-112.00 74.00-88.00cwt
500-600# @ 83.00-95.00 70.00- 81.00cwt
600-700# @ 75.00-88.50 70.00- 74.00cwt

Low quality Hfrs: 60.00-70.00 cwt Low quality Strs: 65.00-80.00 cwt.

SHEEP & GOATS - 3,147

Spring Lambs: Strong; Lambs: 40-70# @70.00-75.00 cwt.; 70-90# @70.00-74.00; Lower quality spring lambs: 60.00-70.00 cwt.; Fat lambs: 62.00-73.00 hd.; Stocker ewes: 30.00-45.00 cwt.; Packer ewes: 20.00-33.00 cwt.; Sp. kids: 15.00-45.00 hd.; Sp. Nannies: 20.00-45.00 hd.; Sp. muttons & billies: 50.00-100.00 hd.; Shorn Ang. muttons: 15.00-33.00 hd.; Ang. nannies: 15.00-28.00 hd.; Ang. kids: 15.00-32.00 hd.

1 grey str: 720# @ 91.00 cwt.; 1 blk wf str: 510# @ 95.00 cwt.; 1 brl mf hfr: 470# @ 107.50 cwt.; 1 mf str: 455# @105.00 cwt.; 4 wf str: 425# @ 107.00 cwt.; 1 blk str: 345# @114.00 cwt.

The Gingerbread House
Flowers & Gifts
Visit our Beautiful Christmas Trees... loaded with
Keepsake™ Ornaments
Western • Victorian • Crystal • Angels
Old World Glass
Pencil Santas
Teacher Ornaments
SAVE with our VALUE-BACK BUCKS!
The store where you are paid for shopping with us!
1104 Cedar St. 796-7400 1-800-522-2735 796-3616 Behind Busbee's Barbecue
Wire Service---Delivery
VISA/MC /AMEX/DISCOVER Layaway

Harvest Sale
10% Off
(Through November 21)
Featuring:
Hen Feathers, East Texas Pottery, Early American & French Furniture, Stained Glass, Lamps, Glassware & Gifts, Antique Wardrobes & Dressers
A Christmas shoppers dream come true!
725 N. Main, Boerne • 249-6200

November 1993

A statistical outlook

According to Bloom's Farmer's and Planter's Almanac

New Moon Nov. 13 Veterans Day Nov. 11

Plant above-ground crops, transplant: Nov. 17, 18; plant root crops, flowers: Nov. 10-12; prune to encourage growth: Nov. 12; prune to discourage growth: Nov. 14, 15; fertilize: Nov. 12, 13; kill farm mest: 13-19.

Cloudy skies, mild temperatures

Partly cloudy skies and foggy conditions Wednesday, with a low near 40. Thursday's high should be near 70, with cloudy skies and a 20 percent chance of rain. Friday skies will be mostly cloudy, with temperatures ranging from 50 to near 70. Saturday's mild temperatures will give way Sunday to lows in the 40s and highs only in the mid-60s.

Native planters will hear Adams

The Bandera chapter of the Native Plant Society of Texas will meet Thursday evening, Nov. 11 at 7 p.m. at St. Christopher's Episcopal Church in Bandera.

Baxter Adams of Medina will speak on "Propagating Natives." Adams owns Love Creek Orchards in Medina and has been a force in the development of the apple industry in Texas.

The next meeting of the society will be December 9 and will be the annual Christmas party featuring a menu of native foods.

President Jill Moody invites anyone interested in native plants to attend the meetings.



Sheriff James MacMillan joined in a Pledge to the Flag of the United States of America after Dave Bacot and Alan Blaha made the flag presentation to the Sheriff's Department on behalf of Woodmen of the World.

Sheriff's report

The Bandera Sheriff's Department answered 65 calls for service during the week of Nov. 1 through Nov. 8. These included one call each for: recovery of stolen property; injured wildlife; assist other law enforcement agency; missing person; Felony theft; civil dispute; civil complaint; loose livestock; dogs killing livestock; and vehicle fire.

Other calls included: game violation, 2; minor vehicle accident, 2; shots fired, 2; assault, 3; trespassing, 3; criminal mischief, 3; disturbance, 3; assist EMS, 3; alarm, 5; public assists, 5; Misdemeanor arrests, 9; and suspicious circumstances, 15.

A Medina area business reported that a customer had given them an insufficient funds check for $5,000. The Nov. 1 case is under investigation.

Deputies recovered a horse trailer on Nov. 3 which had been reported stolen in 1991. The trailer was located in Medina and was supposedly stolen from Bandera. Apparently, several persons have bought and sold the trailer over the years. A hearing will be held to determine the proper ownership and disposition of the trailer.

When a Bandera woman reported shots being fired outside her residence, investigators found that her car had been shot multiple times. It is unknown at this time if it is a dispute with a neighbor or a case of mistaken identity. The case is under investigation.

Hunters at a ranch in Tarpley reported a missing companion on Nov. 7. However, before the search began, the missing hunter returned.

John Trammel, 28, of Medina was arrested on Nov. 5 on a Felony Possession of Marijuana charge.

Nov. 10, 1993

Memo

To: ALL VETERANS
From: John Wheeler, Post Commander, American Legion Post 157

We are indeed pleased to be invited to special ceremonies honoring veterans at the Bandera schools on Veteran's Day, Nov. 11. These children have worked hard on [illegible] Let us not disappoint them [illegible] but rather, in turn, honor [illegible] ence.

Alkek Elementary 8:15 a.m. and 9:15 a.m.
Junior High 10 a.m.

Calendar

Wednesday, Nov. 10

Sunrise 6:54 Sunset 5:41

Hill Country Council on Alcohol and Drug Abuse, free confidential assessments for substance abuse, 1207 Cottonwood. 1-800-626-5436.
Immunization Clinic, 1207 Cottonwood, 9-11 a.m.; 1:30-4 p.m.
Commodities Issue, Lakehills, American Legion Hall, 1-4 p.m.
Medina Rose Garden Club, Garden Center, 2 p.m.
Friends of the Library, Bandera County Library, 2 p.m.
Bandera Youth Rodeo Assoc. Gen. Membership Meeting, Bandera Bank Community Room, 7 p.m.
Bandera Volunteer Fire Department & Auxiliary, Firehouse, 7 p.m.
Alcoholics Anonymous, Lakehills, 29th Street, 8 p.m.
Alcoholics Anonymous, Bandera, 1301 Mulberry, Noon & 8 p.m.
Farm Bureau Board of Directors, Farm Bureau office, Bandera, 8 p.m.
Low Impact Exercise, 8:30 a.m.; Table Games 9:30 a.m.; German Study 10 a.m.; Table Games, 1 p.m.; Silver Sage Corral.

Marine Corps established - Nov. 10, 1775

Thursday, Nov. 11

Sunrise 6:55 Sunset 5:41

Veterans Day Ceremony by American Legion Post, Courthouse Lawn, 11 a.m.
Alcoholics Anonymous, 1301 Mulberry, 7 p.m.
Native Plant Society, Bandera County, Davenport Hall, St. Christopher's Episcopal Church, 7 p.m.
Medina School Board meeting, School Offices, 7 p.m.
Cowboy Capitol Rodeo Association, Cabaret, Exec. Meeting, 6 p.m.; Regular meeting, 7 p.m.
Line Dancing, All ages, Silver Sage Corral, 7 p.m.
Bandera Ranch Acres Club, 7:30 p.m.
Veterans of Foreign Wars, Post 9176, General Meeting, Post Home, 7:30 p.m.
Medina Lake Betterment Association Membership Meeting, Civic Center, 7:30 p.m.
Pipe Creek Volunteer Fire Department, General Meeting, Pipe Creek Firehouse, 8 p.m.
Table Games, 1 p.m.; Silver Sage Corral.

Friday, Nov. 12

Sunrise 6:56 Sunset 5:40

Jolly Elders, Medina Baptist Fellowship Hall, 11 a.m. - 4 p.m.
Bandera County Republican Women's Club, Bandera Lodge, 11:30 a.m.
Madrona Garden Club, St. Christopher's Church, Bandera, 2 p.m.
Racing, Bandera Downs.
Jam Session, Medina Garden Center, 7 p.m.
Bingo, American Legion Hall, Bandera, 7 p.m.
Alcoholics Anonymous, Bandera, 1301 Mulberry, Noon & 8 p.m.
Low Impact Exercise, 8:30 a.m.; Bridge, 9:30 a.m.; Table Games, 1 p.m.; Silver Sage Corral.

Saturday, Nov. 13

Sunrise 6:56 Sunset 5:40

Food drive for Helping Hand, First State Bank, Bandera & Lakehills, 9-Noon.
Christmas Flea Market, Bandera American Legion Post.
Barrel Racing, Lightning Ranch, Pipe Creek, 10 a.m.
Holiday Shoppe & Chili Lunch, Bandera United Methodist Church, 11:30 a.m.
Racing, Bandera Downs.
Alcoholics Anonymous, 1301 Mulberry, 7 p.m.

Sunday, Nov. 14

Sunrise 6:57 Sunset 5:39

St. Elizabeth Ann Seton Altar Society, St. Joseph's School, 9:30 a.m.
Racing, Bandera Downs.
Alcoholics Anonymous, Bandera, 1301 Mulberry, 8 p.m.

Monday, Nov. 15

Sunrise 6:58 Sunset 5:39

Bandera Veterans of Foreign Wars #9176 Ladies Auxiliary, Post Home, 2 p.m.
Flying L Mixed Foursome Scramble. 5:30 p.m.
Hill Country 4-H Club, Medina Youth Center, 7 p.m.
Bandera County Artists, Community Room, Bandera Bank, Meeting 7 p.m.
Woodmen of the World Lodge Meeting, WOW Hall, 7:30 p.m.
Medina Lake Chamber of Commerce, Fresh Young Things, 7:30 p.m.
Bandera Optimist Club, Bandera Lodge, 7:30 p.m.
Bandera County Lodge No. 81 Hermann Sons Meeting, American Legion Hall, Lakehills, 7:30 p.m.
Medina Masonic Lodge #1319, 7:30 p.m.
Alcoholics Anonymous, Bandera, 1301 Mulberry, Noon & 8 p.m.
Low Impact Exercise, 8:30 a.m.; Weaving, 9 a.m.; Arts and Crafts, 10 a.m.; Sketching, 1 p.m.; Table Games, Puzzles, 1 p.m.; Silver Sage Corral.

Alaskan pipeline approved - Nov. 16, 1973

Tuesday, Nov. 16

Sunrise 6:59 Sunset 5:38

Flying L Ladies Golf Assoc. 11 a.m.
St. Christopher's Episcopal Women of the Church, Parish Hall, 2 p.m.
Bingo, Lakehills American Legion, Post 410, 6 p.m.
Alcoholics Anonymous, 1301 Mulberry, 7 p.m.
Bandera County Chamber of Commerce, General Membership Meeting, First State Bank, 7:00 p.m.
Bingo, Lakeshore VFD, Wharton's Dock Road, 7 p.m.
Bandera Jr. 4-H Club, Alkek School, 3:30 p.m.
Bandera Sr. 4-H Club, Bandera Bank, 7 p.m.
Pipe Creek 4-H Club, PC VFD, 7 p.m.
Medina 4-H Club, Medina Children's Home, 7 p.m.
Medina Rotary Club, Youth Center, 7:00 p.m.
Weaving, 9-12 a.m.; Quilting, Group Oil Painting, 9 a.m.; Auto-Harp/Melodier Practice, Ceramics, 10 a.m.; Table Games, Puzzles, Dominoes, Cards, 1 p.m.; Silver Sage Corral.

Wednesday, Nov. 17

COSCT-WIC Women, Infant, Children Nutritional Program, office on Cottonwood, 9 a.m., 1 p.m. Hill Country Council on Alcohol and Drug Abuse, free confidential assessments for substance abuse. 1207 [illegible]
Immunization Clinic, 1207 Cottonwood, 9-11 a.m.; 1:30-4 p.m.
[illegible] Women's Ministries meeting, Youth Center, Medina, 2 p.m.
Baptist Women of Medina, 6 p.m.
Medina Lake VFD training session, Central Fire Station 7:30 p.m.
Alcoholics Anonymous, Lakehills, 29th Street, 8 p.m.
[illegible]

NOV 10 93



Alkek Elementary P.E. coach Loren Greenshield had a "hair-raising" experience during that school's "Jump Rope For The Heart" event recently.

Bandera artist to exhibit in NYC

Lenell Deane, sculptor from Bandera and Kerrville, passed the jury for the 64th Grand National Exhibition of the American Artists Professional League, Inc. Deane was sponsored by Bandera Artist Norma J. Anderwald.

Her work will show in The Salmagundi Club on 47 Fifth Avenue in New York City on Nov. 17 at 1 p.m.

Deane's sculpture features a "pow wow" dancer she had seen recently in Cody, Wyo. when she attended the annual dancer's convention. Deane's sculpture is titled "Circle of Dreams."

The sculptress is the sister of Early Deane of Bandera. She was raised in Bandera and attended Bandera High School. She has studied art with Jason Scull, Jay Hester, and Friz Whitehead at the Cowboy Artists Museum. She cast her work at the Hoka Hey Foundry in Dublin, Tex.

Deane is a member of the Kerrville Art Club and the Hill Country Arts Foundation. Her piece was sponsored to the jury by National Art League member and Bandera artist, Norma J. Anderwald.

Smokeout set

The Great American Smokeout, sponsored by the American Cancer Society, will be Thursday, Nov. 18.

On that day (and hopefully, all other days thereafter), smokers are urged to "leave the pack behind." Or, if you don't smoke, adopt a smoker for the day and promise to help that friend get through the day without a cigarette

'Real World Forum' set Nov. 15 at Bandera High School library

Bandera ISD patrons are invited to participate in a citizen input process to determine the skills and knowledge that young people need to be successful in the real world.

This process will be part of a "Real World Forum" scheduled for Monday, Nov. 15, at 7 p.m. in the Bandera High School Library.

According to BISD Assistant Superintendent, Skip Pfeiffer, "This effort, called 'Raising Expectations to meet Real World Needs,' is being conducted in cooperation with the Office of Governor Ann Richards, the Texas Higher Education Coordinating Board, the Texas Department of Commerce, the Texas Employment Commission, and the Texas Business and Education Commission."

Participants in the Forum will be involved in a structured discussion centered on the question, "What do students...in our community and across the state and nation...need to know and be able to do by the time they graduate to be successful in higher education, in the workplace, and in other adult settings?"

Commissioner of Education, Lionel R. Meno's vision of such a Forum is that, "All local area groups—community civic, professional, business and industry, governmental, religious, and educational—can be represented, and, along with your neighbors, receive information about the future of work and higher education in Texas, and discuss and inform the state of the knowledge and skills that you believe young people should acquire by the time they graduate from high school."

According to Meno, "Other states also are addressing this question. But, none has involved the public at large on the same scale as is Texas."

Pfeiffer says, "The Forum will not begin with predetermined ideas for the public to respond to. Instead, it is completely open-ended. All participants are invited to write down their own ideas of what students should be able to do by the time they graduate and tell the state and local district what they believe."

Following the Forum, the data and responses collected will be sent to the Education Service Center-Region 20. There, a regional committee of curriculum specialists will review and analyze all submitted responses and send both the forms and a summary to the Texas Education Agency.

A final summary prepared by TEA will be given to two overview groups, the State Panel on Student Skills and Knowledge, and the Committee on Student Learning. Both of these groups will develop recommendations which will be submitted to the State Board of Education in Spring 1994.

The SBOE will use the Raising Expectations recommendations and summary of findings as a basis for long-term plans to revise the curriculum, student assessment, and teacher development in accord with what students need to know and be able to do.

According to Mr. Pfeiffer, "The benefit of the Forum's discussion is not limited to just providing the state with a sense of direction...it can serve to shape the local district's perception as to what it's graduate should 'look like,' in terms of skills and knowledge."

Turkey sale fund raiser begins

The sophomore class of Bandera High School is selling frozen 10.5 pound smoked Sunday House turkeys as a fund raiser through Nov. 18.

Turkeys cost $15. They may be ordered from any sophomore, or by calling: Nancy Nightingale at 796-4851; Patsy Small at 796-3753 (ext. 263 or 211); or Debbie Wehmeyer at 796-3753, ext. 213. Orders must be prepaid.

The turkeys will be available for pickup outside the high school cafeteria on Tuesday, Nov. 23 between 3:20 and 6 p.m.

The Band Boosters will begin selling turkeys and ham for Christmas on Nov. 19.

Hill Country 4-H met Oct. 18

The Hill Country 4-H Club met at the youth center in Medina on Oct. 18 at 7 p.m.

Cody Doyle, vice president, called the meeting to order, then led in the 4-H motto and pledge. Charles Kneuper read the minutes. Ann Wells announced project meetings and passed out the 1993 project record forms.

Charles Kneuper was elected secretary. Joanna Harvey was elected as reporter. Following elections, a costume contest was held.

Matthew McWillams won in the category of scariest. Charles Kneuper won in the funniest category. Brandon McWillams was the most original and Beth and D.J. Dabney were voted most beautiful. The most extravagant award went to the Henry family.

Refreshments followed.

50-year Masons to be honored Saturday

Medina Masonic Lodge No. 1319 will honor brothers Allie Alsup and George Williams on Saturday, Nov. 13.

Alsup and Williams will be presented with 50-year service awards at a covered dish dinner at 7 p.m. It will be held downstairs at the Masonic Lodge.

Friends of Alsup and Williams are invited to attend.

Teen treasure Nov. 17 to benefit Helping Hand

The Alpha Teens Omega youth group from St. Stanislaus Catholic Church will be working in teams on a community-wide treasure hunt on Wednesday, Nov. 17, from 7 to 9 p.m.

The teens will be seeking items to fill a need list from Helping Hand. If a teen knocks on your door between 7 and 9 p.m. on Wednesday, please help h'm by donating food, clothing or an essential item.

For more information, contact Lynda Cook at 796-4941.

Opening November 22!!
The Stitching Post
FABRIC SHOP
Featuring:
Fabrics, notions, quilting supplies, sewing machines
During our opening week we will give away a serger sewing machine. COME IN AND REGISTER!
12th & Mulberry
71-1tp
796-8401

GET READY FOR WINTER
with energy efficient
REPLACEMENT AND STORM WINDOWS
Southwest Remodelers will give you a $49 trade in for each of your old windows that are being replaced with energy efficient windows.
Southwest Remodelers
A Texas Tradition
Everything for the exterior of your home.
A size and shape for every window in your home.
SOUTHWEST REMODELERS
CALL NOW 1-800-373-4044

RODEO
Service Department

Tire Balance and rotate	$24.95
Front Wheel Bearing Repack	$27.95
Lube, Oil and Filter	$14.95
Front End Alignment	
2 Wheel	$29.95
4 Wheel	$49.95
Tune Up	
4 Cylinder	$28.95
6 Cylinder	$34.95
8 Cylinder	$46.95
Transmission Service	$54.95
Antifreeze Service (up to 1 gal. added)	$21.95
21 Point Inspection (inc. Lube, Oil & Filter)	$20.95
Brake Service (per axle)	$99.95

Monday - Friday 7 a.m. - 6 p.m.
Qualified Technicians to work on ALL makes of vehicles
Welcome, Winter Texans!

Tapatio Springs
Resort & Conference Center
For your dining pleasure
Tapatio Springs presents
Prime Rib Night
Saturday, November 13
House salad, baked potato, vegetable du jour and prime rib roasted to perfection
$16.95 + +
Reservations a must
537-4611 • 1-800-999-3299

Veterans Day celebrated with poetry at junior high

Shirley Nedry's writing classes, grades 6, 7 and 8, will hold a poetry writing contest on Nov. 11 in the gym. The contest is a part of a middle school program to honor Veterans.

Students entering the contest for the 6th grade are: Carol Corales, Justin Lavergne, Ellen Howton, Brittany Blow, and Stephanie Sella.

Seventh grade students are: Deana Marie Lara; Jolene Jeffery and Linda Slade; Rachel Payne; Nicole Bingham and David de la Fuente; and Holly Nistler and Carrie Sandidge.

Students from the 8th grade entering the contest are: Sonny Ybarra; Jeffrey Scott; Merydwen Cook; Patrick Rusk; and A. Hurley.

Some of the thoughts found in the student's poems are: "I don't know what I would have done, yet I didn't have to. You did it for us, so we wouldn't have to," A. Hurley.

"You deserve all the respect your honorable position commands. Therefore, I salute you, and thank you." Jeffrey Scott

"A lot of soldiers died. A lot of mothers cried. Was it worth it? I believe it was. Thank you." Sonny Ybarra.

"War is gone and is now only a memory." Holly Nistler and Carrie Sandidge.

"We appreciate the job you did, preserving All our freedom."
Jolene Jeffery and Linda Slade.

"No one appreciates or Understands the importance of freedom as Much as a veteran." Stephanie Sella.

"The way the house feels without your love darkens up the night." Ellen Howton.

Thursday, Veterans Day, the winning poems will be displayed in the window of the Bandera Bulletin.

Veterans Day, Thursday, Nov. 11 celebration begins at 11 a.m. on Bandera County Courthouse Square. Local veterans will fire a salute and sell memorial poppies to commemorate the day.

Water commission says: 'no more dead horses'

Kelly Crunk, of the Texas Natural Resource Conservation Commission, said there will be "no more dead horses" dumped in Bandera County.

Crunk took over the investigation Jack Scott of the Texas Department of Health began on Tuesday, Sept. 27. Scott was contacted by the Bandera Bulletin and questioned about the health risk presented by the illegally dumped horses following the Sept. 27 county commissioner's meeting.

Scott visited the site and found that the horses had been neither limed nor buried properly. He said the fly infested carcasses were a health risk and offered to work with county commissioners to get the dump cleaned up and make sure the animals were buried properly.

When the property owner was visited by Scott, he agreed that future animals which were dumped would be limed, then buried at a depth of at least five feet within 24 hours of the time they were dumped. He promised to properly bury the animals which had already been dumped.

Meanwhile, the Texas Natural Resource Conservation Commission became involved. Scott agreed to let them take over the investigation since serious questions about possible ground water contamination had been raised.

Crunk, a field investigator from San Antonio, said a registered violation letter had been sent to the land owner. The dead animals must be removed. If the property owner chooses not to have the animals removed and taken to a permitted solid land fill, he must deed record the exact location of the buried carcasses. Crunk said this is to protect buyers in the future if the land is sold.

No more horses are to be dumped on the land. Crunk said the property is not a licensed, permitted Type 1 land fill and could not accept dead animals. He said restrictions on those land fills make them "cost prohibitive" for individuals to maintain.

The prevalence of shallow ground water and running streams in the Hill Country, Crunk said, make it imperative to stop the illegal dumping.

County Commissioners discussed the issue in their Oct. 25 meeting. They said the state had the power to enforce the existing laws governing the dumping and/or burial of dead animals. They said that Bandera County lacked that option since no limited ordinance powers for counties had ever been passed in the Legislature.

Hill Country CLASSICS™ CUSTOM HOMES
Boerne, Texas
"We build houses like they used to."
CUSTOM HOMES OF NATIVE STONE and CEDAR
Serving a 150-mile radius of Boerne, Texas
• Specializing in rural building
• Wide selection of floor plans
• Not precut-tailored to your site
MODELS OPEN DAILY
Monday-Saturday 9-5:00
1H 10 at Hwy. 46 West
Boerne, Texas 78006
Please send me your free plan book
plans
PHONE
State Zip
Phone:
Mail Coupon to
P.O. Box 575, Boerne, TX 78006

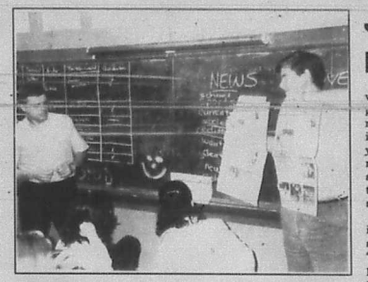

Boerne Star editor and publisher, Leon Aldridge, left, and Bandera Bulletin publisher, Dan Sandidge, showed Shirley Nedry's creative writing class how newspapers are assembled.

Jr. High classes plan to publish monthly mag

Shirley Nedry's creative writing class, grades 7 and 8, plan a major venture to culminate their computer and writing experiences during the year. They plan to publish a monthly news magazine to act as a communication connection between the junior high and the community.

Nedry says the newly installed Macintosh lab at the school enables students to do "almost anything. They can do practically every TAAS format. It mixes TAAS with newspaper and computer learning."

Students have access to a total of 15 computers, a laser printer and a color scanner. As a result, Nedry says, even teachers who never had access to computers before, are becoming computer literate. She says the new lab is a "wonderful set up and is 'maxed- out' in use. There's not a minute of the day it's not being used."

The first issue of the school paper will include sports, features, surveys, polls, editorials and columns. Bandera Bulletin publisher Dan Sandidge and Boerne Star editor and publisher, Leon Aldridge visited the junior high recently to illustrate how newspapers are put together.

Mayan Hicks family honored by Texas Police Association

The Hicks family at Bandera's Mayan Dude Ranch have received Honorary Life Memberships to the Texas Police Association (TPA), an honor which is rarely bestowed. Less than half a dozen life memberships have gone to deserving supporters of TPA over the past 98 years.

The Executive Committee of the Texas Police Association gave the honored status to Don and Judy Hicks in September. They were presented with a plaque and with life membership cards.

For over 20 years, the Hicks family has hosted the Police Chiefs Administrative Conference and the Sheriffs Administrative Conference. They are the most highly regarded training sessions for law enforcement executives.

During the conferences, "Don and Judy Hicks and all of the kids go out of their way to make sure our time at the Mayan is enjoyable and productive," members of the Executive Committee of the Texas Police Association said.

'College Day' Nov. 13 at SWTSU San Marcos

Southwest Texas State University will host a "College Day" Saturday, Nov. 13, to help prospective students become familiar with the university and its programs. The program is geared towards high school juniors and seniors and their parents, and begins at 9 a.m.

For additional information, call 512-245-2340.

St. Stanislaus Catholic Church
Annual
TURKEY DINNER
$4 for adults; $3 for children
TAKE OUT PLATES AVAILABLE
Don't miss our Cakes and Pies! Arts and Crafts, too!
Sponsored by St. Elizabeth Ann Seton Altar Society
Menu: Turkey, Cornbread dressing, Sweet potatoes, Green beans, Cranberry Sauce, Fruit Salad.
Sunday, Nov. 14 9:30 a.m. 'til ?
St. Joseph's Hall, across from the church in Bandera

Your Future Is Looking Up At Guaranty Federal Bank.
7.50% First 90 Days Interest Rate For 3-Year CD.
4.35% Annual Percentage Yield For 3-Year Term.
The Guaranty 3-Year Premium Rate CD.*
If you think interest rates will fall or stay at today's level, the Guaranty Premium Rate Certificate of Deposit is for you. It pays up-front with:
• A premium interest rate for the first 90 days
• A guarantee your competitive interest rate after the first 90 days will not drop for the balance of the three year term
A minimum of $1,000 is required to open your account and earn interest. And deposits are insured to $100,000 per customer by the FDIC. Visit the banking center nearest you today.
GUARANTY FEDERAL BANK F.S.B.
Neighborhood Texas Banking
Bandera
800 Main Street (210) 796-3784
*The 7.50% interest rate will be paid for the first 90 days. After the initial 90-day period the interest rate will then revert to 4.00% for the remainder of the 3-year term. Penalty for early withdrawal. Annual percentage yield effective as of 11/8/93. The stated annual percentage yield assumes no withdrawals of interest or principal during the term of the Certificate of Deposit. For further
MEMBER FDIC

NOV 10 93

what's rustlin'

by Bungy

For any of you who have family or dudes coming in for a visit during the upcoming holidays, here are some touristy fun stuff to do with them.

A historical tour of downtown Bandera in the horse and carriage (set the tone for the visit), a day at the races through Thanksgiving; a trail ride with any of the public riding facilities (if it's cold, just bundle up-they'll love it!); golfing on our two 18 hole courses (they've always got club rentals); a tour of Sims Spur factory to see how spurs, bit, and bridles are made; a tour of Freddie Collins' wood working shop (he has a magnificent display room which is just like a museum); the feed and tack stores (out of staters especially love these-they're so Texan! And Bandera Ranch Store has the oldest working elevator west of the Mississippi!) Leave them at the Frontier Times Museum and tell them you'll pick them up later on Main Street after they've "done" the shops. (This allows you to clean, cook and do laundry!) When you go for your mail at 10 a.m., carry them along and hang around for half an hour so they can see how friendly Bandera is! For rodeos, go out to Lightning Ranches Jackpot Barrel Racing Series that goes through March. (They'll thing they've been to a regular rodeo, if you don't say different!) A drive to the river and Medina Lake (before Bexar County takes all the water!). For eating, go to Busbees for BBQ and a cowboy museum; Harvey's Steak House and eat upstairs and look out over Main Street and let them get their salad from the salad bar in the great, old vault; OST for the breakfast buffet at 8 a.m. and let them eat on the saddles at the original old bar; Bandera Lodge, The Wrangler, and River Oaks, for a nice supper served with cocktails; Dairy Queen for a banana split; and El Jacalito for a visit to ol' Mexico.

To a get down boogy nightlife - Bandera Forge at 5 p.m.! Cabaret for "new wave" western; Donny's and Purple Cow for rock-n-roll; Bella Union for jes plain good ol' two steppin'; And of course, The Silver Dollar for foot stompin', yee-hawing, sawdust pushin' fun. Call the Dude Ranches and see what kind of fun you can get in on with them. We had Thanksgiving dinner at Lost Valley last year, and it was great.

Make sure you go to the Chamber office and pick up their "Calendar of Events" so you won't miss anything. Then, the Bandera Bulletin calendar is a good weekly one and "The Hill Country Entertainment Guide" has a good monthly calendar - and then...have a great time!

Being hunting season, take a stroll over to Boggy Creek Taxidermy. It's filled with gorgeously mounted heads of axis, oudad, white tail, javalina and more. Greg, the owner, has done four buffalo heads this year and that's really interesting 'cause this is supposedly not buffalo "roaming" land. He's looking for a buffalo over a thousand pounds so he can make a full mount for someone's living room! "Give me a home where the buffalo roam, and I'll give you a really dirty house!" That was one of my "general store" jokes. Boy, was I corny!

Most of the churches in the county are doing a really good job in organizing youth groups, which are so badly needed, but, who put the fire under the Methodists? They've got so much fun going for their youth groups that everytime you turn around, something else is happening. Like Lawrence Welk used to say, "Wunnerful, wunnerful!!"

The Pipe Creek Presbyterians had, probably, one of the most all inclusive rummage sales I've ever seen. They had tons of "nearly" new stuff, then, tables of arts-n-crafts, then coffee and hot chocolate and breakfast tacos, then all kinds of baked goods and homemade jams and jellies - and all in the freezing cold. A big oil drum had a nice fire going in it, though, so the shoppers could warm up.

Also, the Pipe Creek Trading Company had a beautiful turnout for their annual Christmas bazaar. They've got tons of interesting items for unusual gifts.

Do we like (or love) the look of the new construction going on, on Hwy. 16, the entrance to Bandera? YES!!

Kerr County Fair queen pageant

The Kerr County Fair Association will present its 1994 queen's pageant Thursday, Nov. 20 at 7 p.m. at the Schreiner College Dietert Auditorium.

Hosting the pageant will Miss Miss Texas USA, Christine Friedel, who will compete in the Miss USA Pageant in February.

—Obituary—

Russell G. Weichlein

Russell George Weichlein, 78, died Saturday, Nov. 7, in San Antonio. He was born April 23, 1915 in Dayton, Ohio. Mr. Weichlein was a member of the first graduating class from Thomas Jefferson High School in 1932; He also received his Bachelor's Degree from St. Mary's University in 1939 and his Master's Degree from Trinity University in 1955. Mr. Weichlein was a WWII veteran, serving in North Africa, Italy and France. He was Associate Professor Emeritus at San Antonio College, Department of Biology Sciences from 1955 to 1980. Mr. Weichlein was a member of Coker United Methodist Church.

He is survived by his daughter, Linda Weichlein Burrow; granddaughter, Holly Burrow, both of Pipe Creek, Tx., brother, Donald W. Weichlein of San Antonio. He was preceded in death by his wife, Jane, and a brother, George V. Weichlein.

Graveside services were held Tuesday, Nov. 9, at Sunset Memorial Park with the Rev. John Hargis officiating.



Staff photo by Stephanie Logue

The Pipe Creek Presbyterian Church's building fund raiser, Treasures Old and New, drew a steady crowd Saturday. Many of the hand-crafted items and baked items were intended as Christmas gifts.

Quilt guild to meet Nov. 11

Linda Petry Carlson will demonstrate

Bandera County Quilt Guild will meet Thursday, Nov. 11 at 9:00 a.m. at St. Christopher's Episcopal Church in Bandera.

The program will feature Linda Petry Carlson of Boerne on "pulling it all together!"

Carlson will discuss finishing, sizing and setting a block as well as teaching techniques for borders and sashes.

Carlson has lived in Japan for a number of years where she learned Japanese quilting techniques and taught American techniques to Japanese women.

Carlson has been sewing since she was six and began quilting when she was 10. She has been teaching for six years and is a traditional quilter.

She was a winner at the 1993 Medina apple festival quilt contest.

"The quilt guild is open to anyone interested in improving their quilting skills in a congenial atmosphere," says spokeswoman Carolee Youngblood. "Bring a sack lunch and plan on staying all morning."

USA POSTAL CENTER 796-3810 805 C MAIN ST. Fax
• PRIVATE MAIL BOXES
• MAIL FORWARDING
• UPS • FEDERAL EXPRESS
• US MAIL • KEYS
• PACKAGING & SHIPPING
• NOTARY PUBLIC
• ANSWERING SERVICE
• LAMINATING
AMERICAN EXPRESS MoneyGram
• COPIES Enlarge & Reduce

Pesticide recertification deadline nears

Those wishing to take the Dec. 6 Satellite Recertification Course for Texas pesticide applicators need to contact the Bandera Texas Farm Bureau by Thursday, Nov. 18.

The Texas Pesticide Applicator Recertification Course No. 1300 Satellite Conference will begin at 9 a.m. on Monday, Dec. 6. and will run from 9 a.m. to 2 p.m.

It will include: laws and regulations; integrated pest management; and environmental concerns. In addition to the 4 hours, 1 hour credit is given for local program time and the participant's self-study of handouts from TDA for a total of 5 CEUs.

Call Anton Haner at 562-3247, or the Bandera office at 796-3077.

Fall...
is for planting!
...Shrubs, trees, cool season annuals.
WE HAVE A LARGE SELECTION READY TO PLANT NOW!
We understand Hill Country landscaping!
The Plant Haus 2
792-4444
528 Jefferson, Kerrville
71 & 73

"I needed a healthier way of life."
That was then,
This is now,
This is how.
Formula One Nutritional Supplement
Formula Two Natural Antioxidant
Alliance USA
FondaChesson 796-3139 796-4535
Good People, Good Products 796-7708 (evenings)

SALES SERVICE RENTALS
BLANCHARD'S
HOME ELECTRONICS • APPLIANCES
TVs • VCRs • STEREOS • BIG SCREENS
VIDEO CAMERAS • VIDEO CAMERA RENTALS
WIDE SELECTION OF APPLIANCES
FREE DELIVERY TO BANDERA COUNTY (See Store for Details)
APPLIANCES: WHIRLPOOL KITCHENAID General Electric ROPER
HOME ELECTRONICS JVC Curtis Mathes QUASAR PIONEER
We'll match any competitor's advertised price in Kerrville or San Antonio. See store for details.
If you're remodeling or building your home, we can give you builder's price-have your builder contact us.
1303 SIDNEY BAKER NEXT TO WAL-MART IN KERRVILLE
257-6060
We accept Discover, Master Card, Visa, American Express
55 & 60

Happy 5th Birthday, Ashley Jane!
...and a special thank-you to Tommy Cavin, Fay Honaker and Tana Jureczki... For helping to make this birthday possible!
71-1tp

Steel Building Materials
WE SELL FOR LESS!
Every Metal Product you've ever wanted under one roof...including the roof!
Buildings • Patio Covers • Build Your Own & Save! • Skylights • Trim • Screws • Ridge Vents • Insulation
CEE BUILDINGS 65' 97' 110' | 20' x 20' COMPLETE CARPORT $795 | 30' x 40' BUILDING 12' Eave $3995 Other sizes available! | Galvanized HOUSE ROOFING 36¢ Sq. Ft. Colors available | Contractor's Special 26 Gauge Ribbed SHEET METAL $39.95
All Materials In Stock for Immediate Pick Up! Save at Metal Mart!
OPEN Mon.-Fri. 8 to 5
Metal Mart
OPEN Saturday 8 to Noon

WOODSTOVE & FIREPLACE INSERT CLINIC featuring The Earth Stove
WOODSTOVE CLINIC & SALE
Largest Wood Stove and Fireplace Showroom in the Hill Country
The Earth Stove
Pellet Stoves Zero Clearance Fireplaces Gas Logs
We specialize in Flue Systems
Piping
Chimney Caps
Accessories
Inspections
Saturday Nov. 13 9 a.m.-4 p.m.
OVER 15 STOVES ON DISPLAY 1 Fireplace & 2 Woodstoves will be burning to demonstrate how they work
ACE LUMBER & HARDWARE & HILL COUNTRY CHIMNEY TECHNIQUE
1102 East Main St. Fredericksburg, TX 78624
TRAVEL TRAILER FINANCING AVAILABLE

Your Basic Bandera

Peggy Tobin

There has been quite a stir and an extensive amount of verbiage in the letters column of this newspaper regarding the apparent desire of city slickers to move here to the country and then to run local governmental entities ragged demanding the same kind of services they enjoyed in the city before the drive-by shootings started.

Having lived here during different periods of Bandera history before many of the complainers were probably born—and then coming back in 1970 after a number of years in the Bexar metroplex,—we have seen Bandera County in various stages of its life.

When we first were here running the kind of old-time guest ranch where the dudes helped wash the dinner dishes, the San Antonio highway had been paved for less than a decade. All roads about the county and all streets in town, except for Main Street, were caliche and gravel. There were few cattle guards. There were several bump gates between Bandera and Tarpley but driving on ranch roads usually required the opening and closing of several gates. Driving to Kerrville through the pass or over Eagle's Nest was a real adventure. We can remember using chains on the old station wagon to get home from Hondo one rainy night. We drove up the drybed of the Sabinal to get to the divide from Vanderpool. (Lon Elam knew the way.)

We were using those chains, not in those first forties, folks, when the dudes did the dishes, but in the fifties, when we were attempting to become big-time ranchers and borrowing money from Mr. Frank Montague, Sr. (who might be alarmed to see cafe tables where his elegant teller's cages used to be.)

We digress. During this same twenty-year period, more or less, town trash was hauled by Frankie Ceffall, who drove a mule-powered wagon on his rounds. We have no idea where he dumped his loads.

County Clerk Roscoe Hayes occupied one small corner office at the court house, heated in winter by a wood-burning fireplace. When we moved to our own little place after the dude ranch episode, Gilbert Scheele strung a telephone line through the oak trees in our yard, down pasture fenceposts, and then across the river to another pasture fence finally to connect to the switchboard of the Del Rio and Winder Garden Telephone Company operating out of the upstairs of the historic corner building at Eleventh and Cedar.

It was hard to hear over the old crank phone because all the neighbors would pick up their receivers to listen in, thereby diminishing the power. Our ring was a long and a short. The wall phone was a gift from Raymond Hicks. When we sometimes tried to call him or Winnie by asking the operator for them by name not by number—(who knew anybody's NUMBER, for heavens sake), she would sometimes say, "Oh, they went to Kerrville today. Try later!)

Doctor Butler held forth in the little 11th Street building now occupied by Preston Gray. Dr. Butler prescribed calcium pills for bull-nettle rash and came out here to our place once to save a dying baby next door by giving it an enema. The mama, an itinerant from Mexico, had fed her newborn on mashed beans.

You see, newcomers, you have missed the worst of times in Bandera country, but in many ways, you also missed the best of times. We'd trade every paved road in the county for the sense of community once felt here along the barbed wire phone line!

Sandra Hons, Charlie Stricker wed Oct. 9



Sandra Hons of Bergheim and Charlie Stricker of Bandera were married at St. Joseph's Catholic Church in Honey Creek on Oct. 9 in a double ring ceremony performed by Msgr. Terence Nolan.

Hons is the daughter of Stanley and Bernice Hons of Bergheim. She is employed by Guadalupe Valley Telephone Coop in Smithson Valley.

Stricker is the son of Harriett Stricker and the late Adolph J. Stricker of Bandera. He is employed by Moore Erection Company in San Antonio.

Stanley Hons escorted his daughter. Margaret Stapper was the organist and Glenn Green was the soloist.

The bride wore white bridal satin with a sweetheart neckline and pouffed, fitted long sleeves. It had a fitted bodice with a Basque waistline embellished with re-embroidered lace. It was hand beaded with pearls and sequins. The floor length skirt had a lace over the hemline which flowed into a semi-cathederal length train accented with insets of sequined and beaded lace appliques. The dress was accented at the waist with a peplum and a large satin bow. The bride wore a diamond and gold heart-shaped necklace, a birthday gift from the groom.

She carried white roses accented with a few gold roses and lace and teal ribbon.

The veil was waistlength illusion, held by a cluster of silk roses accente with pearls.

Sharon Hons, sister of the bride, was maid of honor. Cheryl Koepp, of New Braunfels, and Shawnee Stricker, of Pipe Creek, were bridesmaids. They wore teal satin floor length dresses with sweetheart necklines and a fitted, dropped waist bodice. They also wore silver heart necklaces, gifts from the bride.

Attendants carried boquets of gold, orange and cranberry colored roses and chrysanthemums accented with lace and teal ribbon. The altar was also decorated with floral arrangements. All bouquets and floral arrangements were made by the bride's sister, Sharon Hons.

The groom's son, age 9, was junior best man. Billy Bratton of Bandera was best man.

Groomsmen were Dwayne Koepp, friend from New Braunfels and Sidney Hons, brother of the bride. They wore black Wranglers and boots and black tuxedo jackets with tails.

Ushers were: Jim Sutton, brother-in-law of the groom, Elgin; Tommy Joe Swierc, cousin of the bride, College Station; and Roger Lux, cousin of the bride, Comfort.

Katie Varner, of Comanche, niece of the groom, was flower girl. She wore a dress matching the brides maids and a barrette in her hair, decorated with gathered lace, teal ribbon and yellow ribbon roses. It was a hand made gift from the bride.

Following the ceremony, a reception, dinner and dance were held for the couple at Boerne Area Community Center. Tables were decorated with white table cloths with a teal ribbon down the center. Teal candles with gathered lace candle rings accented with teal bows and gold ribbon roses, made by the bride and her mother, were placed on the table.

Assisting with the serving were: Georgia Swierc, Edna Otto, Debbie Sutton, Janet Evans, Caroline Hughes, Nez Timmons, Patrick Engel, Martha Engel, Ann Strapper and Margaret Strapper.

Tomeika Stricker of Pipe Creek was in charge of the bride's book. Stanley and Bernice Hons, Sharon Hons and Sidney Hons were hosts of the supper at St. Joseph's Catholic Church Parish Hall.

The bride's cake was a three tiered, multiple columned white cake with pineapple filling with six satellite cakes, decorated with gold, orange and cranberry colored icing roses with teal leaves. The cake was topped with a traditional bride and groom standing in front of a lace heart.

The grooms cake was a rectangle-shaped, two layer German chocolate cake decorated with a heart-shaped chocolate plaque with the bride and groom's names and wedding date on it.

Gift carriers were Michelle Evans and Tasha Stricker of Pipe Creek.

After a wedding trip to the Smokey Mountains, the couple will reside in Bergheim.

SA Jr. League sets 70th rummage sale

"Big Bargains Under the Big Top will be the theme of the Junior League of San Antonio's 70th annual Rummage Sale Nov. 11-14 at the Freeman Coliseum.

The annual kick-off party, featuring food, auctions and a "pre-sale" will be Thursday, Nov. 11 from 6 to 10 p.m. Tickets are $30 per person. A "Preview Sale" will be Friday, Nov. 12 from 4 to 9 p.m. Tickets are $5 for adults and $3 for children. Shopping will continue from 10 a.m. to 5 p.m. on Saturday, Nov. 13, and from noon to 4 p.m. on Sunday, Nov. 14, with no admission charge either day.



Mr. and Mrs. Gary G.C. Johnston and Mr. and Mrs. Thomas W. Renton announce the engagement of their daughter, Darla Jeane, to Jason Lee Williams. The bride-to-be graduated from Bandera High School and studied at SWTSU. She is currently with the business office of Hill Country Sports Medicine of San Marcos. The prospective groom is the son of Mary Lee Williams and the late Jason "Jay" Williams. He is a 1982 graduate of Victoria Stroman High School and in 1986 earned an Industrial Arts degree from Sul Ross State University. He is presently teaching in San Antonio's Northside School District. A Dec. 18 wedding is planned at St. Stanislaus Catholic Church in Bandera.

historic HACKBERRY LODGE built in 1890 Texas Hospitality
Individual rooms and suites with fireplaces
A Fully equipped suites & kitchens
Maid, linen and laundry service
Two Room Carriage House with furnished kitchen, TV's, VCR, A/C and ceiling fans
Easy walk to the river, Main St. shops etc.
by appointment
210-590-7134

DANCE WHERE THE LEGENDS HAVE PERFORMED!
THIS WEEK FEATURING:
BILLY MATA
Friday, Nov. 12, 9-1 $5 cover
BOIZ NITE OWT
Saturday, Nov. 13, 9-1 $5 cover
CIRCLE C
Sunday, Nov. 14, 7-11, No cover
FREE Dance Thursday nite with Shon Comparin!
Plan lunch or dinner in our authentic Dance Hall.
Free Lunch Delivery M-F 11-1

PLAZA III THEATER
Kerrville
1-800-880-0242
NOW SHOWING! Nightmare before Christmas PG
NOW SHOWING! Beverly Hillbillies PG
Look Who's Talking Now NOW SHOWING! PG
Travolta-Alley


VIDEO OUTLET
Holiday's are near--
Starting our Christmas Sell-Through Season
BUY NOW & SAVE!
$9.95
406 Main
796-3078

CHECKER TOURNAMENT
Checker Games will be played at Bandera Bank Bldg. on 11/20/93 at 12:30 p.m. to 4:30 p.m. Anyone who wants to play is invited. For further information, call 824-3029.
71-2tp

OUR PLACE Bar & Grill
Mico, Tx. 751-9905
OPEN 6 DAYS A WEEK--Now Open Monday Night for FOOTBALL!!!
Saturday, Nov. 13 9-1
Dance with TANTRUM
71-1tp

DONNY'S
Texas' Most Beautiful Dance Hall
BANDERA 1 1/2 mi. N. on Hwy. 16
796-4960
Presenting... Friday Nov. 12 and Friday Nov. 19
Delta Blue
OPEN Sun.-Fri.: Noon-Midnite
and on Sat. 'til 1 a.m.
MONDAY NITE FOOTBALL PARTY withFREE pizza
Happy Birthday to C.C. on the 13th!
71-1tp

Pipe Creek Junction Cafe
est. 1986
Open 6 AM-11PM TUES.-SUNDAY
Breakfast Lunch Dinner
MEXICAN FIESTA!
Mexican Plate.....5.95
Carne Guisada Plate....5.95
Cheese Enchiladas.....4.95 (3) 3.59 (2)
Meat Enchiladas.....5.75 (3); 4.95 (2)
TACOS: Carne Guisada, Bean & Cheese, Crisp Tacos w/cheese, and Soft Tacos w/ cheese!
CHALUPAS: Bean & Cheese and Meat, Bean & Cheese!
DON'S SEMI-FAMOUS CHILI (NO Beans!)
Bowl.....2.00 Cup...1.00
WELCOME Hunters and Winter Texans!
WEEK DAY LUNCH SPECIALS 3.95
Home-baked pies, fudge, homemade cookies!
All U Can Eat Dinners from $4.11 p.m. to 8 p.m.
M-W Catfish
T-Th: Shrimp
595-4749

NOV 1 0 93



Utopia's Main Street was a wonderland of floats and other festive sights Saturday, Oct. 30 during the PTO-sponsored Fall Festival Parade and Carnival. Utopia schools, businesses and and organizations participated in the event.

Photos by Lynn Scotty

Young Medina poet published in magazine

Dustin Clifton,10, of Medina has had her poem "I Used to Think" published in the November issue of an international magazine, Highlights for Children. She wrote the poem when she was eight.

Dustin is the daughter of Brent and Shirley Clifton. Her parents teach her at home. Reading is her favorite subject. She likes Nancy Drew stories and the classics best. She just finished reading the 365-page book, "Buffalo Bill."

She began reading at age three. Her mother says that Dustin has read more books than she has. "But that's okay," she laughs. "She has more time than I do." Shirley also teaches Dustin's sister, Logan. Logan is seven.

Dustin's poem was published in the November issue of Highlights. Dustin said she was "surprised" when she received notification. "I had submitted it so long ago that I had forgotten about it."

One line of "I Used to Think" says: "But best of all I used to think (and still do) that babies are very, very neat!" Dustin says she is embarrassed- slightly- by the poem because she wrote it so long ago and her writing has improved since then. One thing has not changed; she still likes babies and thinks they are very, very neat!

Her new goal is to begin writing short stories about animals. "I write when I'm in the mood," Dustin explains. "I get ideas and write them down, then I write stories. I want to write some stories with animals in them because they do such funny things. They have such different personalities."

The Clifton family moved to Medina from Dallas approximately a year ago. Dustin says that she "loves" her new home, especially the opportunity to have animals. She and her family have eight cats, an Airedale dog, a rabbit, two goats and a six-month old deer. They raised the abandoned fawn this spring when a friend gave it to them. It has just lost its spots.

When she is not reading or in school, Dustin enjoys sports. Soccer is her favorite, but she likes baseball and softball also. "I like being outside a lot," she explains.

She plans to become a math teacher. "My mother teaches us. I watch her teach us and I want to see how it would feel to teach others."

Shirley enjoys the shared intimacy of teaching her daughters. She also enjoys living in the Hill Country. "We moved here from Dallas. When we first got here, I felt like we had died and gone to Heaven. We just got back from a trip up to Dallas. I was in such a hurry to get back that I took a cut-off on Highway 46 to get home quickly. It was a mistake. It was the opening of hunting season and all the traffic from the deer hunters...but we were so pleased to get home. We feel like this is exactly where we are supposed to be."

Brent Clifton manufactures composite rifle stocks on the family's Medina Ranch. He, too, enjoys the intimacy of having Logan and Dustin learning at home. They are able to help him assemble the small parts of the fiberglass rifle stocks when they have finished their school work.

Highlights for Children was founded 47 years ago and has a reading audience of children all over the U.S. and in other countries. It is aimed for children from two to twelve.

Nearly three million copies of Highlights circulate twelve times a year to children's homes, school libraries and professional offices.

Upper Sabinal Canyon

Lynn Scotty

Artists and craftsmen at the Fall Fair, the annual event put on by the Utopia Arts & Crafts Guild, report that the opening day was a success. The town was hopping. The litter free streets and town square was courtesy of Utopia school students, their contribution to this community event. The artists will hold the Fair again on Saturday, Nov. 13.

Gail Debiec of Region XX addressed the members of the PTO at the meeting on Thursday evening. Speaking on "Communication Barriers", Debiec advised the audience that one of the most important qualities in succesful communication is good listening skills. Debiec's forty minute presentation, which included audience participation, seemed like a mere ten minutes. The end came too soon, leaving the audience craving for more.

If you are interested in attending the PRIDE seminar, which Joann Tampke introduced to the community at the first PTO meeting of the year, give her a call today at 966-3368. She is in the process of setting up the eight hour course. PRIDE stands for Parents Resource Institute for Drug Education. It is a program designed to heighten parental awareness about drugs and alcohol and their children. It also addresses general parenting skills and communication and is valuable for parents with small children as well as teens.

There were ninety visitors to the Canyon over the weekend from Trinity Baptist Church in San Antonio. The church gathered for a retreat for their "singles department". They filled various lodges and bed & breakfasts in the area.

—News from Utopia schools—

Fall Festival

An event of the unexpected could describe this years Fall Festival. With the change in weather and all plans placed on hold until about noon on Saturday, Oct. 30, you would have never expected if you saw the parade that took place here. Every class in school was represented by a self designed and created float with the theme "Around the World in 80 Days". Floats ranged from "Under the Sea" to a helicopter and Egyptians.

Following the parade, the carnival or booths were opened in the hall of the school. It was a little cramped but the festivities went on as if nothing out of the ordinary had happened. The PTO held their concession stand in the cafeteria along with the desserts old by the Juniors. At 8, the senior cake auction began with Dan Haby as auctioneer.

'Bingo' benefit for dance team

A Bingo fund raiser scheduled Dec. 5 at Bandera's American Legion Post 157 will benefit Bandera High School's "Rhythm in Blue" dance team. The ten-member team has qualified to travel to Orlando on Jan. 1 to perform in the Citrus Bowl.

The Sunday afternoon Bingo event is set to begin at 2 p.m.

For additional information about the fund raiser, contact Bob Turner at 510-4541.

SAN ANTONIO BRANCH
1-800-233-4112
(210) 349-9999
FAX (210) 349-8197

CARE HOME HEALTH SERVICES, INC.

DEVINE BRANCH
1-800-286-3889
(210) 663-3888

CASTROVILLE BRANCH
1-800-545-2285
(210) 538-2285



RODEO

CINDY CANELLIS is our employee of the month for October. Rodeo Chevrolet is pleased to award Cindy a $100 bonus.

Ken's Two Propane Inc.
New Bandera Location:
Hwy. 16 West next to Hill Country Pest Control
Your Full Service Propane Dealer
★ Bottle Filling
★ R.V.
★ Motor Fuel
* Senior Citizen Discounts
* Cash Discount
* Lease Tanks Available
Now With 2 Locations
We're Just A Phone Call Away
796-3057 Bandera
Open M-F
8 a.m.-5 p.m.
Sat.
9 a.m.-1 p.m.
751-3388 Lakehills
Open M-F
8 a.m.-5 p.m.
Bottle-Filling Station
Now Open

Our First Winner...

Hair Ways congratulates Stephanie Heller, the winner of our first drawing for a free shampoo/hair-cut/blow dry. Our next drawing will be on Nov. 13--for a manicure/pedicure, or a set of sculptured nails.

Please call for your next appointment and to enter our drawing!

November Specials:
Shampoo & Set $7 reg. $14
Haircut $7 reg. $14
Men's Cut $7 reg. $12
Not available with all stylists

Hair Ways
1204 Hackberry 796-4976 or 8337

Let The Bible Speak

ON RELIGIOUS AUTHORITY

The single authority to rely on is Jesus. In Matthew 28:18, Jesus said, "...All authority hath been given unto me..." (ASV) Jesus exerts His authority through His Word. He said, "...The Word that I have spoken, the same shall judge him in the last day." John 12:48.

People have relied on various sorts of authority. Perhaps the most common is religious tradition. Because of an extended association with a religious organization, many accept a thing as true based on its acceptance by their religion. One version of this is accepting a thing as true because parents accepted it.

Others go by their feelings to determine truth. Jeremiah said, "The heart is deceitful above all things..." (Jeremiah 17:9). Our hearts will fool us.

Others use their own reasoning to determine truth. In II Corinthians 10:5, Paul tells us to cast down our reasoning and to subject ourselves to Christ.

Traditions, feelings, and human reasoning are all improper bases for determining truth. Jesus said that He has all authority. (Matthew 28:18) The Hebrew writer said that God "Hath in these last days, spoken unto us through His Son..." (Hebrews 1:2)

Presented by the Church of Christ, Vanderpool Road & Hwy. 16, Medina, Texas. Write to HCR 1 Box 45, Medina, Texas 78055.

Public Notice

The Lower Colorado River Authority

provides this notice that on November 3, 1993 it filed a **Petition to Reconcile Fuel Revenues and Expenses** with the Public Utility Commission of Texas (PUC or Commission). The LCRA's Petition **will affect all of the LCRA's wholesale and retail customers** throughout the LCRA's service area. The LCRA seeks **final reconciliation of $355,029,271 in fuel expenses** incurred during the period beginning June 1, 1990 and ending May 31, 1993.

Persons who wish to intervene in the proceeding or comment upon the action sought should contact the Public Utility Commission of Texas, 7800 Shoal Creek Boulevard, Austin, Texas 78757, or call the PUC at (512) 458-0256 or (512) 458-0221 (telecommunications device for the deaf).

LCRA

Grimes Funeral Chapels
JOHN & SUSIE GRIMES
1204 MULBERRY
BANDERA, TEXAS 78003
796-3922

A day of purpose is to be celebrated on Veteran's Day. History reveals that through the years there was an overwhelming dedication and belief in the United States.

Patriotism was not something to be ashamed of or submerged in cynicism...nor were liberty, the principles of self-government or the American economic and political systems. Strong convictions commanded respect, and no one doubted our destiny as a nation.

As we approach Veteran's Day, it seems that there are some discontented who shun convictions or allegiance to any cause or principle. Pursuit of such a philosophy to its logical conclusion is an abandonment of observation of all the milestones in the history of our nation or in [illegible] nothing matters, there is nothing to observe, there was a great nation and a great people?

And so, on this Veteran's Day, let us turn out in tribute, because we wish to reaffirm those deeds that made our nation great and


STIHL®
Sales and Service
TRIPP'S ACE HARDWARE & WESTERN AUTO STORE
1107 Cedar St. Bandera, Texas 796-3641



Mike Smith

Smith states candidacy

Joe Michael "Mike" Smith has announced that he is running for the position of Justice of the Peace for Precinct 4.

Smith presently serves the City of Bandera as a municipal court judge. He is a member of the Texas Municipal Court Association. He is certified through the Texas Municipal Court Training Center both as a municipal court judge and a court clerk.

He is on the Board of Directors of the Hill Country Council on Alcohol and Drug Abuse, Inc. (HCCADA) which serves four counties. Smith works closely with community services groups such as the Department of Health & Human Resources; the Battered Women's Shelter; the State Hospital; and the local Alcoholic Anonymous group. He also works with the youth of Bandera to combat drug and alcohol abuse. One of his goals is to get a teen center opened in Bandera.

Smith and his family are members of Hill Country Chapel. Brenda works at First State Bank, a position she has occupied for nearly 10 years. The couple have a son, Clayton, 12.

Smith says he is "looking forward to meeting the needs of the people and serving Bandera County as Justice of the Peace for Precinct 4."

Jan Bryson retires from county extension office

County Commissioners were presented with a letter from Bandera County Extension/Home Economics agent Jan Bryson during their Nov. 8 meeting. Bryson announced that health problems are forcing her to retire.

Commissioners, and Judge Ray Mauer, expressed regret at Bryson's retirement. They said Bryson had done an "outstanding job" for the county. They credited her with helping to get the parenting classes and youth-oriented programs "off the ground."

Bryson retired on Oct. 31 after nearly four years with the Bandera County Extension Service.

She said the past years in Bandera County had been enjoyable for her entire family and that Bandera would continue to be "home."

"Home Economic programming has been successful," Bryson wrote commissioners. She listed success in areas of: drug awareness; parenting; community development; life skills and youth at risk.

"The success of these programs," she wrote," requires a sincere thanks to each of you for your support and personal involvement in several of the program area committees, including the Parenting Coalition, Drug Awareness Task Force, Youth at Risk Task Force, as well as the 4-H and the Extension Homemakers Clubs.

"I will miss visiting each of you on a regular basis; but, I'm certain to see you at various community functions."

W. Joe Innis has a new book published

American impressionist artist W. Joe Innis, who spent part of the summer in Bandera with his wife Suzi and his daughter Sunny, has sold a new book. "How to Become a Famous Artist/The Pigeon Tapes" is being published by Eakin Press of Austin.

"How to Become a Famous Artist/The Pigeon Tapes" is the premier book on Eakin's spring list. It will be presented to the American Booksellers Association meeting in Los Angles on May 30. There will be 20,000 booksellers at that meeting.

Eakin is considering offering Innis' book to the international market at the Frankfurt Book Fair in the fall of 1994.

Edwin M. Eakin, president of Eakin Press, said that he is delighted that Innis has chosen Texas for his base camp.

Literary agent Louie Michelson said that "How to Become a Famous Artist/The Pigeon Tapes" is "a funny and important book, one I believe deserves national attention. The ideas it raises are refreshing."

Innis divides his time between writing and painting. He is Chicago-born, but has adopted Texas as home. He and Suzi and Sunny live in San Antonio. They found "a little slice of heaven" while visiting the Hill Country this past summer.

Innis spent years as a political writer and editor. He wrote a popular weekly column, "The Outsider", for the Korea Times while living in Seoul. He has had two books published previously, "In Pursuit of the AWA Maru" and "The Better Times."

His painting has earned him international recognition. He was the only American honored by a one-man exhibit during the 1988 Seoul Olympic celebration.

The Nanette Richardson Fine Arts Galleries in San Antonio represent Innis in Texas. His work is displayed in other galleries across the country.

Innis began his painting career 30 years ago. He held down a series of steady jobs to support himself and his family while he sculpted and painted on nights and weekends.

The American impressionist artist employs acrylic on canvass as his medium. When he visited Bandera this summer, he praised its beauty. "This country has everything for a painter; trees, water. I paint predominantly in green and blue. You've got that here. Also a sense of independence and free spiritedness."

For Innis, the Texas combination apparently spells new success.



Beverly Short, of Pipe Creek, received the Champion Angora Doe award at the State Fair of Texas in Dallas in the open goat show. She also received first place in the aged doe class.

Over 50 Golf Association will meet Nov. 17 at Flying L

Next outing for the Over 50 Golf Association will be its Biweekly scramble to be played at 10 a.m. Wednesday, Nov. 17, here at the Flying L Guest Ranch course.

This tournament originally was scheduled for Nov. 16, but a conflict has pushed the event back by one day, according to president Jack Kempf.

In its last tournament held Nov. 3 at Devine Municipal course, the foursome of John Jennings, Buster Brown, Howard Van Winkel and Lorraine French emerged winners with a six-under-par 66.

Tied for second place were Bobby Oberlander, Bill Hayes, Romero Jaime and Kyle Hults; with Charley Wilson, Jack Kempf, Marvin Hadash and Bill Kreinhopf. Both teams scored 67.

Thirty-six players participated.

Membership in the Association is open to all men and women 50 years of age and

Republican women to meet Friday, Nov. 12

The Bandera County Republican Women's Club will meet for their regular monthly meeting Friday, Nov. 12 at 11:30 a.m. at Bandera Lodge.

The meeting will include the election of officers and President M.J. Cave urges all members to make an effort to attend this very important meeting.



Reva and Joel, pre-kindergarten students at Alkek Elementary, pose with a year book sign. Alkek Elementary is selling an all-elementary school annual for 1993-94. The 72-page books went on sale Nov. 1. They are $5 each with an April or early May delivery date.

PLAZA LIQUORS
262 S. MAIN • BOERNE • 249-2285
– BOURBON –
JACK DANIELS 1.75 Ltr. (80°) $25.99
WILD TURKEY 1.75 Ltr. (101°) $24.99
GEO DICKEL 1.75 Ltr. (80°) $19.99
OLD FORESTER 1.75 Ltr (80°) $16.99
ANCIENT AGE 1.75 Ltr (80°) $14.99
OLD CROW 1.75 Ltr. (80°) $11.99
– SCOTCH –
FOUS GROUSE 1.75 Ltr. (80°) $27.99
DeWARS 1.75 Ltr. (80°) $25.99
CUTTY SARK 1.75 Ltr. (80°) $27.99
SCORSBY 1.75 Ltr (80°) $16.99
CLAN MACGREGOR 1.75 Ltr. (80°) $15.99
HIGHLAND MIST 1.75 Ltr. (80°) $12.99
– OTHER SPECIALS –
BACARDI RUM White/Gold 1.75 Ltr. (80°) $17.49
SMIRNOFF VODKA 1.75 Ltr.(80°) $15.99
SEAGRAM 7 7 Crown • 2 Ltr. Twp 1.75 Ltr..(80°) $14.99
CANADIAN MIST 1.75 Ltr.(80°) $12.99
HARWOOD CANADIAN 1.75 Ltr.(80°) $10.99
IN CASE OF PRINT ERROR STORE PRICE PREVAILS
PRICES GOOD THRU 11-16-93

ANCIRA CLEARANCE!!
IN BOERNE
1994 GMC SIERRA "SPECIAL" PICKUP
Wideside body w/A/C, AM/FM cass. and 4.3 Liter, V-6 eng.
Stock #40003
MSRP $14,973
Rebate $500
Ancira Dlr. $1,185
sale
$12,988
Free Black & Decker Tool Kit w/purchase of any new GMC Truck, Suburban or Van
SPECIAL "PRE-OWNED" 93 GMC SAFARI XT
Your choice (1 select from)
4.3L, auto, A/C, stereo w/cass., PW, PL, cruise, tilt Stk.# A2448 or A2449
ONLY $14,988
All rebates to dealer, prices are plus tax, title and license
MOTOR HOMES ANCIRA CHEVROLET GMC TRUCK
30500 IH-10 WEST • BOERNE, TX 78006
(210)755-4980 • 1-800-299-1199
SAN ANTONIO: (210)698-1932
(Prices for illustration only)
MONDAY-FRIDAY 9 TO 7; SATURDAY 9 TO 6; CLOSED SUNDAY

90-Day C.D. Alternative
NEW! Your Choice Annuity for people who want: Interest Paid Monthly or Tax Deferred Growth with 90-Day FREE "Walk-away" Options! Current Rate 4.5%
210-653-6669
800-872-1322
Titan Value Equities Group, Inc.
2391 NE Loop 410 #103
San Antonio, TX 78217
NASD SIPC
OFFERED BY COLUMBIA UNIVERSAL LIFE. POLICY # AA010 Rate effective 9/15/93.

Cowboy Christmas
In
Bandera
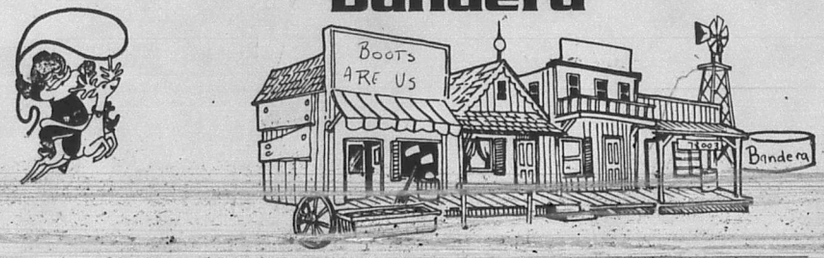

Advertisers
Call Don or Dan today to reserve you advertising space.
796-3719

NOV 10 93

Bandera gymnists compete

Wyman and Stehling advance to state meet

Rachel Wyman and Stacy Stehling competed in the Level 5 Gymnastic District Championship Meet held at Capital Gymnastics in Austin, on Oct. 30 and 31.

Rachel Wyman received a first place medal on her compulsory floor routine in the level 5, age 9, Gold division.

Stacy Stehling won first on uneven bars, first on balance beam, and second place on vault in the Level 5, age 7-8, Silver division. Stacy also received a first place medal all-around.

The Level 5 team, consisting of Stacy and Rachel, and three other Kerrville gymnasts won a third place trophy in the team competition at the meet. This competition is among all teams, of whom collects highest scores.

Stacy and Rachel will both advance to the South Texas State Meet which will be held Nov. 13 and 14 at Bella Karolyi's gym in New Waverly, outside Houston.

Medina Lake A.A.R.P. briefs

The executive meeting of the Medina Lake A.A.R.P. #3638, was held on Monday, . 25 with president Delmar Stark leading in the F..ge to the Flag and in prayer.

Secretary Helen Kerr and treasurer Lucille Moore gave reports. A covered dish dinner followed.

During the regular meeting after the dinner, memorials were given for Hank Taylor and Jack Munns.

Grace Stark played the piano while Estella Hicks led the group in singing Texas favorites. Delmar Stark won the door prize of $5.

A quilt show and luncheon was held at the Lakehills United Methodist Church on Friday, Oct. 29.

A memorial service was held for Jack Munns at the Lakehills United Methodist Church on Saturday, Oct. 30.



Doreen A. Byerley was promoted to Assistant Cashier at First State Bank by the Board of Directors on Oct. 20, according to bank president, Sully S. Woodland. Byerley is a 1962 graduate of Tivy High School and has completed several banking related courses through the American Institute of Banking. She started her banking career at Chas. Schreiner Bank in 1962 and has worked at several other banks before joining First State Bank as teller in October 1988. Doreen is married to Earl Byerley as they have one son, Bart, 16. Most of Doreen's spare time is spent at high school athletic events but she also enjoys sewing and cross stitching.

Hunger awareness event will include meager meal

Because 60,000 people, 40,000 of them children, die hunger-related deaths daily, the Bandera County Social Concerns Committee is holding a hunger supper on Tuesday, Nov. 16 at 6:30 p.m. at the Bandera United Methodist Church. The dinner is a part of Oxfam America's Fast for a World Harvest.

Bandera County residents are asked to skip a meal or more on Tuesday, Nov. 16 to help fight poverty and hunger around the world. Since 1974, millions of Americans have given up eating for one day so that others can get what they need to grow food for a lifetime. The cost of the meal(s) saved is contributed to Oxfam America.

Oxfam America is a nonprofit, international agency that works with poor people in Africa, Asia, Latin America, the Caribbean, and beginning this year, in the United States. It provides local groups in 28 countries with the resources they need to increase their self-reliance and food production, preserve their cultures and improve their living conditions.

Oxfam America also provides relief assistance when disaster strikes. It works to educate the American public about hunger and development issues. It does not seek or accept government funds. It is not affiliated with any religion or political party. It looks beyond emergency relief to find long-term solutions to hunger and poverty.

Many people believe that hunger is caused by overpopulation, a lack of food production, drought or other natural disasters. Others believe it is caused by laziness, incompetence or primitive farming methods. Oxfam America disagrees.

Oxfam America finds that hunger is mainly caused by: the expansion of export agriculture and commercial farming; government policies and aid programs that increase the dependency of poor people and countries; Third World debt; international development and aid policies; militarization and war; and ethnic, religious, and sex discrimination.

Worldwide, one person in five has an income below $1 a day. Those who die from hunger and primarily the poor. Enough food is grown to supply an adequate daily diet for every child, woman and man on Earth. But because that food is so unequally distributed, the lives of millions are stunted or cut short by hunger.

Hunger is on the rise because millions of farmers are losing access to resources they need to remain self-reliant. Hunger is increasing because immense wealth is flowing out of poor countries and into rich countries.

Despite all this, there is hope. All over the world, people are working to end hunger and organizing to eliminate its causes. Oxfam America is one agency that works in partnership with poor people around the world.

To feed themselves, poor people need access to basic resources like land, water, seeds, tools, credit and training. Oxfam America's revenues have provided books and materials for primary school children in Sudan; helped to resettle former exiles with tools and seeds in Nambia; developed lasting food programs for indigenous people in Guatemala; and bought tools and seeds for small farmers in Somalia.

Oxfam America's revenues totaled more than $13 million during the most recent fiscal year. One hundred percent of that income is derived from private sources.

Some 750,000 people from coast to coast are expected to participate in the 20th annual Fast for a World Harvest. Since 1974, more than six million people have fasted for Oxfam America. Celebrity Hunger Banquets will be taking place on Nov. 18 in Hollywood, San Francisco, Seattle and other locations.

The Fast For A World Harvest is a fund raiser for Oxfam. Those participating will fast, then donate the money they save in meal costs to Oxfam. That money will go towards ending world hunger.

The Hunger Supper, on Tuesday, Nov. 16 at 6:30 p.m. at the Bandera United Methodist Church, is designed to break the fast.

Holiday Shoppe
Saturday, Nov. 13 • 9 a.m.-4 p.m.
1103 Cedar Street (Ryan building)
Christmas Items • Needlework • Plants • Jewelry • Wood Crafts
Arts & Crafts • Baked Goods • Country Store • White Elephant Sale
Chili Dinner • 11:30-1:30 • Fellowship Hall
Bandera United Methodist Church

CHURCH DIRECTORY

Call 796-3718 to make changes, or to become a directory sponsor

BANDERA

BAHAI FAITH, independent world religion promoting world peace. For info. call James Pflaum; 751-3399.

CHURCH OF CHRIST, Martin Smith;796-4172; Worship: Sunday, 11 a.m.; 6 p.m.; Sun. School: 10 a.m.; Wed.: 7 p.m.

CHURCH OF CHRIST AT CAMP BANDINA, Lawrence Ray Smith; Worship: Sunday, 9:30 a.m., 10:30 a.m., & 6 p.m.;Wed., 6:30 p.m.

COMMUNITY ASSEMBLY OF GOD; 307 11th Street, 796-8456; Brian McClane; Sun. School : 9:45 a.m.; Sun. Worship: 10:45 a.m.w/Children's Church; Sun. Eve.: 6:00 p.m.; Wed. Bible Study: 7 p.m.

FIRST BAPTIST CHURCH; Frank Pullin; 796-4171; Worship: Sunday 10:55 a.m., 7 p.m.; Sun. School: 9:45 a.m.; Prayer Meeting: Wed. 7 p.m.

GOD'S HOUSE (PCOG), Hwy. 16 & Polly Pk. Drive. 589-7103. Bruce Medlin. 796-4605. Sunday School: 9:30 a.m.; Worship: 10:30 & 6:30. Weds.: 7:30 p.m.

GRACE LUTHERAN CHURCH; George Schultz; 796-3091; Worship: Sunday 10:45 a.m.; Sunday School: 9:30 a.m.; Day Care: Mon.-Fri., 7:30 a.m.-6 p.m.

HILL COUNTRY INDEPENDENT BAPTIST ; 1202 1/2 Hackberry; Marvin Petty; Sunday School: 10 a.m.; Worship: 11 a.m.;

JEHOVAH'S WITNESSES, KINGDOM HALL; 8th & Pecan; Public Talk, Sun., 10 a.m.; Watchtower Study, Sun. 10:50.

REORGANIZED CHURCH OF JESUS CHRIST OF LATTER DAY SAINTS; James Hawley; 796-..../3510; Worship: Sunday 11 a.m.; Sunday School: 10 a.m.

ST. CHRISTOPHER'S EPISCOPAL CHURCH; Don Lee; 796-4387/ 751-4656; Sun. School/Bible Study: 10:15 a.m. Worship: Sun. 11 a.m.; Fellowship Dinner, 1st Wed.: 7 p.m.

ST. STANISLAUS CATHOLIC CHURCH; Michael McManus; 796-4712; Mass: Sat. 5 p.m., Sunday 8:30 & 11 a.m.; Catechism: (fall/spring) Sunday 9:30 a.m.

TEMPLO CAMINO NUEVO; Joel Garcia; 13th & Hackberry; Worship: Sunday, 11 a.m.; Wednesday 7 p.m.; Sunday School: 9:30 a.m.; Bible Study: Sunday, 5:30 p.m.

UNITED METHODIST CHURCH; Vallilea Blair; 796-3849; Worship: Sunday, 10:45 a.m.; Sunday School: 9:30 a.m.; Fellowship: 10:20.

WALKER MEMORIAL BAPTIST CHAPEL; Kenneth F. Brown; 460-3237; Sunday Worship: 11 a.m., 7 p.m; Sunday School: 9:45 a.m.; Wed.: 6:30 p.m.

MEDINA

CHURCH OF CHRIST; Derrel McGlathery; 589-2468; Sunday: 10:30 a.m., 6 p.m.; Sunday School: 9:30 a.m.; Wed. Prayer meeting: 7:30 p.m.

FIRST BAPTIST CHURCH; Gerald Evans; 589-2850/2395; Sunday, 8:45, 11 a.m.; 7 p.m.; Sunday School: 10 a.m.; Wed. Prayer meeting: 7 p.m.

UNITED METHODIST CHURCH; Harold Zirkel; 589-2646; Worship: Sunday, 11 a.m.; Sun. School: 10 a.m.; Healing Service, last Sunday of the month, 7 p.m.

PIPE CREEK

FIRST BAPTIST CHURCH; Supply pastor; 535-4057; Worship: Sunday, 11 a.m., 6 p.m.; Wednesday, 7 p.m.; Bible Study, 9:45 a.m.

HILL COUNTRY CHAPEL; Albert Marks; 535-4268; Worship: Sun., 10:35 a.m., Bible School, 9:45 a.m.; Youth Activities: 4-6, Sun.; Family Activities,Sun., 6 p.m.; Bible Study, Tues., Women: 11 a.m.; Wed., Adult's & Children's: 7:30 p.m.; ; Thurs., Adults: 7:30 p.m.

PIPE CREEK PRESBYTERIAN CHURCH; Little Rock Church, Hwy. 16; Dale Hines; 535-4775/4009; Worship: Sunday, 11 a.m.; Sunday school: 9:45 a.m.; Wed. Bible study, 7:00 p.m.

VANDERPOOL

COMMUNITY CHURCH; Jim Boyd; 966-3420; Worship: Sunday, 7 p.m.; Sunday School: 10:30 a.m.

ST. MARY'S CATHOLIC CHURCH; Jose Louis/Sandoval; Mass: Sunday, 11 a.m.

LAKEHILLS

FAITH CHAPEL; Bob O'Dell, 751-2481/2953; Sun. Worship: 10:30 a.m., 6 p.m.; Wed.: 7 p.m.; Sun. School: 9:30 a.m. Women's Bible Study, call for info.

LAKEHILLS BAPTIST CHURCH Mark Clemons. Civic Center. Sunday School: 9:30 a.m.; Worship: 10:30 a.m.

ST. VICTOR'S CATHOLIC CHURCH; Michael McManus; Mass: Sat., 7 p.m.; Thurs, Noon; CCD classes: Wed., 6:30-7:30 p.m.; Prayer Meeting: Mon. 7 p.m.

UNITED METHODIST CHURCH; B.J. Rogers; 751-2404; Worship: Sun., 8 & 10:30 a.m.; Sun. School: 9:20; Wed. Prayer Group, 7 p.m.

UTOPIA

BAPTIST CHURCH; David Vernon; 966-3688; Worship: Sun. 11 a.m.; 7 p.m.; Sun. School: 9:45 a.m.; Wed. Prayer meeting, 7 p.m.

LIVING WATERS CHURCH; Hwy. 1050, 966-2416/2426; Sunday School: 9:15 a.m.; Worship: 10:30 a.m.; 6:30 p.m.; Wednesday: 7 p.m.

CHURCH OF CHRIST; Jeff Sweeten; 966-3629/6114; Worship/Sun. 10:30 a.m.; 6:30 p.m. Sunday School: 9:30 a.m.

UNITED METHODIST CHURCH; Laura Smith Adam, 966-3343; Sun. School: 9:45 a.m.; Worship: 10:45 a.m.; Tues. Prayer Meeting: 10 a.m.; UMW: 2:30 p.m., 3rd Wed.

TARPLEY

BAPTIST CHURCH; Don Spencer; 562-3470; Sunday School, 10 a.m.; Worship: 11 a.m.; Sunday evening: 6 p.m.

MICO

ST. FRANCIS CHAPEL; Charles Newman; Mass: Saturday, 7 p.m.

THE ILLUSTRATED BIBLE

Where Do I Get the Power to Change?

"The life I now live is not my life, but the life which Christ lives in me."

— Galatians 2:20

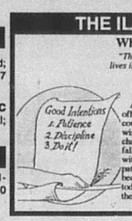

All around us we hear cries of human dissatisfaction in offices, homes, schools and hospitals. People say, "I wish I could be more patient ... I wish I were more disciplined ... I wish I didn't procrastinate or lose my temper." People want to change, but often, we don't know how to change. During the fall of the year, we have every intention of being different, yet within a few weeks, we find ourselves right back in behavior patterns which annoy and defeat us. Why? We do not change, because Good Intentions alone cannot change us. Perhaps today you might receive power from Him to change. That is the only way to make our good intentions become realities!

©1993 by King Features Synd.

The American Legion Post 157, Bandera
The Bandera Bulletin 1105 Cedar 796-3718
Everett's Complete line of fine jewelry, Charms, Clocks, Watches Diamonds, Pendants, Rings 304 Main St. 796-3232 Bandera, Texas
BODEO CHEVROLET "Happy Trails" Hwy. 16 South 796-3034
Armadigger, Inc. Waterwell Drilling & Service Hwy. 16 796-4734
D.K. Drilling Co. Water Well & Pumps 796-3563
First State Bank Complete Banking Services Since 1910 900 Main St., 796-3014, Bandera PR 37 & FM 1283, 751-2287, Lakehills FDIC
Peterson Woodcrafts Custom Cabinets & Furniture Ridge Rt. Road at Houston Ave. 796-3120
B & E ENTERPRISES Quality Construction • Homes • Remodeling • Commercial 210-796-4817
D'Spain Sales & Service Appliances, Air Conditioning & Well Service 804 11th St. 796-3697
Grimes Funeral Chapel 1204 Mulberry St., Bandera 796-3722
Pipe Creek Water Well Co. Drilling & Service 796-4846 Randy Roberts
Bandera Bank P.O. Box 1596, Bandera, Texas
Evans Auto Supply Automotive Parts & Supplies
Hevenor Lumber Company 1300 N. Main Bandera, Texas 796-3702
River Front Motel Newly Decorated Downtown Bandera

Silver Sage Corral

Marti Hampton

It is that time of year when everyone is preparing for the Holidays. Volunteers are once again wrapping boxes with beautiful Christmas paper, to be given to the Spirit of Christmas group, who will pack each box with a lovely gift for a child. Meleese Rugh, President of the Silver Sage Board encourages everyone to donate all of your empty boxes of various sizes and bring them to the Center for gift wrapping. Each Friday morning groups of ladies will be gift wrapping the boxes and many volunteers are needed for this worthwhile project. Come join in the fun of giving of yourself, we appreciate your help greatly.

• The Pancake Breakfast that is held the first Tuesday of every month is now serving breakfast tacos. This month proved to be wildly successful with serving the most delicious breakfast taco this side of the border. Mark your calendar for this event.

Our weaving instructor, Harry Webb, said his students have progressed beautifully with their projects. Doris Stuehm made three colorful rag rugs from antique family clothing fabric; Sally Blackford turned out a beautiful baby blanket; Phyl Dark has completed a nice baby blanket and lap robe, and will be starting a saddle blanket to give as a gift; Juanita Holleran made a lovely afghan with the design and colors of her Scottish tartan; Bettie Suddath is starting a set of place mats that will be beautiful upon completion.

Those who have been weaving at home are also busy with their projects. Mary Garcia is weaving an afghan for her beautiful new granddaughter-in-law; Lucy Esparza has her new loom about ready to dress. Tell us, Lucy, what are you going to create this time? I enjoy taking a break from my desk to go to the weaving room to view the groups artistic projects. Vivian and Harry Webb have returned from a Silversmith Workshop held at the John C. Campbell Folk School in North Carolina. Harry informed us he does not plan to teach a class in silversmithing, however, he did enjoy the workshop. Harry, if you will not teach a class, perhaps you will come show us your workmanship or tell us about your workshop in Campbell Folk School.

If you missed the October Birthday Luncheon, then you missed seeing Joan Broomall dressed up as a flapper and Agnes Pouppirt in down costume. Are we all brave enough to dress in costume next year??? All of the adorable table decorations were created by Joan Broomall and her craft class. The large cactus tree was decorated with lights and time pumpkins. It was beautiful. A very warm thank you to the birthday hostesses for helping to make it so successful: Meleese Rugh, Alberta Clark, Ann Bramer, and Margaret Callahan. You were great. Our guest speaker was Jeanette Kirchner, a clinical nutritionist from the Texas Department of Health. We thank you so much for giving such an informative speech.

Mark you calendars for the big November birthday luncheon as we will be celebrating a very special Thanksgiving meal. The Center will be closed on Thanksgiving day, so please plan on attending the November birthday luncheon on the fourth Tuesday (Nov. 23) of this month. This special Thanksgiving birthday luncheon will be one of sharing friendships and prayers for a beautiful Thanksgiving. Please do not miss this event.

AACOG workshops

AACOG will host a series of workshops on the second Wednesdays of January, February and March.

In January the topic will be historic preservation and adaptive reuse.

Please contact Burma Hyde or J.C. Cooley, AACOG Economic Development/ Tourism staff at (210) 225-5201 if you would like to attend or would like additional information.

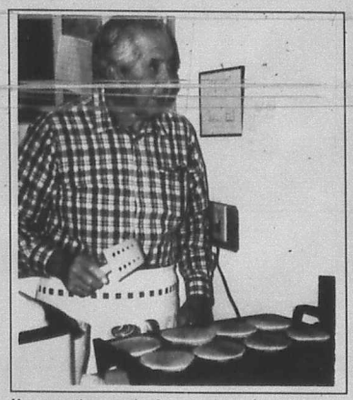

How were the pancakes? Apparently they got Bob Cowan's seal of approval. Above, John Provance was the pancake flipper, and at right, Bob and Maple Cowan were two of the many who came to enjoy pancakes, sausage, bacon, breakfast tacos, coffee and OJ at the Silver Sage Corral's monthly Tuesday breakfast on Nov. 2. The "senior gourmets" gather each first Tuesday from 7 to 9 a.m. for breakfast together at the Silver Sage Corral.



Staff photos by Janna Sandidge

Sheriff completes 'Fourth Man' investigation

Nothing different than what has already appeared in the Bulletin, sheriff says

Sheriff James MacMillan has finished his investigation into Fourth Man Center and owner/operator Alton Pagel.

MacMillan said he has no new information. "We didn't find anything different than what you have already printed in the Bandera Bulletin," he said Tuesday. "The only complaints were people who thought he was too strict and too religious. There were no real complaints."

The Sheriff went on to explain that while residents may not like Pagel's plans, he is not violating any laws.

Controversy over the proposed Fourth Man Center in Pipe Creek has continued for the past several weeks. Pagel bought 10 acres of land for his ministry which has helped the homeless in the past. Area residents asked him to leave and take his center elsewhere. Pagel agreed to give up the land if he and real estate broker J.B. Edwards were compensated for expenses and inconveniences. The group wanting him to leave Pipe Creek was unable to raise the $7,000 named in the Oct. 22 agreement.

Richard Lasater said Tuesday that he is no longer trustee for the funds collected, and that he will not continue his involvement in the situation. Those who donated to the fund and want a refund may contact Lois Case. Money not refunded will be used to defray legal costs should the Alamo Beach Road property owners decide to file a law suit against Fourth Man Center.

New controversy arose the past week when it was disclosed that Pagel's helper, Mark Snook, was on probation for indecency with a child charges.

MacMillan said that Snook's probation had been transferred to Bandera County from Uvalde. "That's not unusual," he said. "We have several other people charged with the same offense who are on parole or probation in our county.

"These people are upset. I don't know what it will take to settle them down. They seem to be picking on one particular place. If he had moved in and built and not said anything, no one would have ever known."

MacMillan estimated that between 200 and 300 Bandera County residents are on probation or parole.

Tuesday night, when the Bandera school trustees met, there was discussion at the meeting about the Fourth Man Center, and its location near the property where the school district is hoping to locate a new elementary school campus.

HOCHHEIM: BEST IN THE COUNTRY... SMALL TOWNS, TOO!
AFFORDABLE INSURANCE
FARMS • RANCHES • HOMES
MANUFACTURED HOMES
LIABILITY COVERAGES
FOR A FREE QUOTE: Call Anna Marie Davison 210/537-4640
(We suggest you have your present policy handy for comparison)

Reed's Floor Covering
Carpet, Lino, Tile Sales & Service
Serving Bandera County Since 1962
Commercial Carpet 10 year warranty $6.99/yd.
Evening & weekend calls accepted
FREE ESTIMATES
796-4292 Dallas Ave. Bandera

OVERHEAD DOOR COMPANY OF KERRVILLE
512-895-2822

Carol's Desires
the Hill Country's largest selection of lingerie...
604 B Junction Hwy. Kerrville, TX (in the log cabin)
210-896-0404
Tues.-Sat.: 10 a.m. to 5:30 p.m.

FREE CAR WASH
With Oil Change
• Change oil (up to 5 qts. 10W-30) Pennzoil
• Change oil filter
• Check all fluid levels
• Lubricate fittings
PENNZOIL Performance. Protection. Quality.™
WHY GO ANYWHERE ELSE?
HILL COUNTRY CAR WASH & QUICK LUBE
200 Cully Drive Behind River Hills Mall, Kerrville 896-4917

THANK YOU!
A big thank you to the following for their generous donations to our Turkey Shoot Fundraiser:
Broken China Jewelry
Special Effects
Mrs. Lupe Vasquez
Twin Elm Dude Ranch
Leslie's Dry Cleaning
Mayan Dude Ranch
Braun Drug
Denver Country Arts & Crafts
Super S Pharmacy
Super S
Bandera Ice House

HILL COUNTRY HEADQUARTERS for:
Maytag, Jenn-air and Magic Chef...our full service department will service Bandera County.
A to Z TV & APPLIANCE CENTER
Kerrville 895-5969

PUBLICATION COPY - COMMERCIAL AND SAVINGS BANKS
CONSOLIDATED REPORT OF CONDITION (including Domestic and Foreign Subsidiaries)

LEGAL TITLE OF BANK: First State Bank	STATE BANK NO: 677-34
PO Box 308	FEDERAL RESERVE DISTRICT NO: 11 49 09301
Bandera, Texas 78003-0308	CLOSE OF BUSINESS DATE: September 30, 1993
CITY: Bandera / COUNTY: Bandera / STATE: Texas / ZIP CODE: 78003-0308	

Dollar Amounts in Thousands

		Bil	Mil	Thou	
ASSETS					
1 Cash and balances due from depository institutions: a. Noninterest-bearing balances and currency and coin			1	399	1a
b. Interest-bearing balances			1	483	1b
2 Securities			25	380	2
3 Federal funds sold & securities purchased under agreements to resell in domestic offices of the bank & of its Edge & Agreement subsidiaries, & in IBF's: a. Federal funds sold				0	3a
b. Securities purchased under agreements to resell				0	3b
4 Loans and lease financing receivables: a. Loans and leases, net of unearned income	17 550				4a
b. LESS: Allowance for loan and lease losses	235				4b
c. LESS: Allocated transfer risk reserve	0				4c
d. Loans and leases, net of unearned income, allowance, and reserve (item 4 a minus 4 b and 4 c)			17	315	4d
5 Assets held in trading accounts				0	5
6 Premises and fixed assets (including capitalized leases)				212	6
7 Other real estate owned				160	7
8 Investments in unconsolidated subsidiaries and associated companies				0	8
9 Customers' liability to this bank on acceptances outstanding				0	9
10 Intangible assets				0	10
11 Other assets				698	11
12 a Total assets (sum of items 1 through 11)			47	521	12a
b. Loans deferred pursuant to 12 U.S.C. 1823 (j)				0	12b
c. Total assets and losses deferred pursuant to 12 U.S.C. 1823(j) (sum of items 12 a and 12 b)			47	521	12c
LIABILITIES					
13 Deposits: a. In domestic offices			42	843	13a
(1) Noninterest-bearing	9 190				13a(1)
(2) Interest-bearing	33 653				13a(2)
b. In foreign offices, Edge and Agreement subsidiaries, and IBF's				0	13b
(1) Noninterest-bearing	0				13b(1)
(2) Interest-bearing	0				13b(2)
14 Federal funds purchased and securities sold under agreements to repurchase in domestic offices of the bank & of its Edge & Agreement subsidiaries, & in IBF's: a. Federal funds purchased				0	14a
b. Securities sold under agreements to repurchase				0	14b
15 Demand notes issued to the U.S. Treasury				0	15
16 Other borrowed money				0	16
17 Mortgage indebtedness and obligations under capitalized leases				0	17
18 Bank's liability on acceptances executed and outstanding				0	18
19 Subordinated notes and debentures				0	19
20 Other liabilities				325	20
21 Total liabilities (sum of items 13 through 20)			43	168	21
22 Limited - life preferred stock and related surplus				0	22
EQUITY CAPITAL					
23 Perpetual preferred stock and related surplus (No. of shares outstanding: 0)				0	23
24 Common stock (No. of shares: a. Authorized 1,000,000 / b. Outstanding 1,000,000)			1	000	24
25 Surplus (exclude all surplus related to preferred stock)			1	900	25
26 a. Undivided profits and capital reserves			3	653	26a
b. LESS: Net unrealized loss on marketable equity securities				0	26b
27 Cumulative foreign currency translation adjustments				0	27
28 a. Total equity capital (sum of items 23 through 27)			4	553	28a
b. Losses deferred pursuant to 12 U.S.C. 1823 (j)				0	28b
c. Total equity capital and losses deferred pursuant to 12 U.S.C. 1823 (j) (sum of items 28 a & 28 b)			4	553	28c
29 Total liabilities, limited - life preferred stock, equity capital, and losses deferred pursuant to 12 U.S.C. 1823 (j) (sum of items 21, 22, and 28 c)			47	521	29
MEMORANDA: Amounts outstanding as of Report of Condition date:					MEMO
1 a Standby letters of credit: Total					1a
b Amount of Standby letters of credit in memo 1 a conveyed to others through participations					1b

NOTE: This Report must be signed by the officers listed below and must be attested by at least three directors (trustees) for State nonmember banks and by a majority of the directors for all other banks.

I/We, the undersigned officer(s), do hereby declare that this Report of Condition has been prepared in conformance with official instructions and is true and correct to the best of my (our) knowledge and belief.

SIGNATURE OF OFFICER(S) AUTHORIZED TO SIGN REPORT: DATE SIGNED: October 25, 1993

Carol Lynn Pate

We, the undersigned directors, attest to the correctness of this Report of Condition and declare that it has been examined by us and to the best of our knowledge and belief has been prepared in conformance with official instructions and is true and correct.

DIRECTOR: Sally Blackford

DIRECTOR: OPAL WORD

Subscribed and sworn to before me this 27th day of October, 1993. County of Bandera

NOV 10 93

More Letters

(Continued from Page 1.)

He warns of water woes

Dear editor,

Here's what is coming around about water.

The Edwards Aquifer, underneath San Antonio and five counties, is proving to hold more clean water than all the combined surface reservoirs in the State of Texas.

Why is everyone so excited about costly surface water sales and Medina Lake?

The enactment of the Texas Senate bill 1477 passed earlier this year is causing repercussions throughout Central Texas, including Medina and Bandera counties and our homes and neighborhoods around Medina Lake.

S.B. 1477 was manipulated through the legislature by special interest groups (water and bond market lawyers, municipal utilities, dam and treatment plant engineers and pipeline builders) seemingly as a response to a federal judges ruling to protect endangered species. However, the final bill is so flawed that it does not protect any kind of endangered species, from snail darters to human property owners.

Instead, S.B. 1477 has legislated pumping limits for the Edwards Aquifer, designed to cause an artificial shortage of ground water and thus creating new surface water markets.

Bexar-Medina-Atascosa counties water control and improvement District #1 (B.M.A.) is a surface water sales company possessing a state permit to sell 65,830 acre feet of water from Medina Lake for agricultural irrigation. B.M.A., with the encouragement of San Antonio's Bexar Metropolitan Water District, and curiously, Bandera County's own Springhills Water Management District (named in B.M.A.'s application), is pursuing a permit change for municipal and industrial sales to cash in on the potential bonanza created by S.B. 1477.

Some politicians and government administrators along with their special interest contributors are no longer serving the public for a sound economy or even hydrologic truths.

James Hannah
Pipe Creek

He saw winter's arrival

Dear editor,

Some neighbors seemed surprised to see snowflakes on Saturday, Oct. 30. I don't know why. Over a week before, I had warned of an early winter, and as a recent transplant from Arkansas I had expected my weather wisdom to be taken seriously. NOT!

My predictions were based on the activities of a friendly red squirrel-- I caught him in the act of snatching my longhandles from the clothesline. Hopefully, the always generous Texas spirit will afford me a second hearing.

Bob Scott
Tarpley

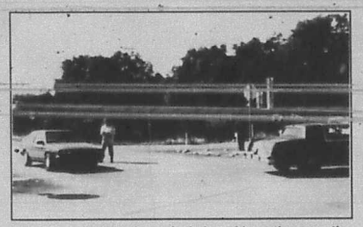

Lakehills volunteers braved windy, cold weather over the weekend to collect funds for EMS. Rain, cold or other inclement weather, the volunteers continue the annual fund-raising tradition.

G/T Nominations still sought

Tuesday, Nov. 16 is the deadline for nominating elementary and middle school students for Project Horizon, a program for Bandera ISD's gifted/talented students. Nominations may be made by calling the school office at 796-3753.

Nominations for gifted/talented kindergarten students will be accepted in February, 1994.

Any parent or community member may nominate a student for Project Horizon. For more information, contact Mary Kling at 796-3753.

Fall Historian available now

Copies of the fall issue of the Bandera County Historian, published by the Bandera County Historical Commission, are now available.

The fall historian relives the conflict between Native Texans and the invading Anglo culture. It also has information on prehistoric Indian sites and artifacts. Bandera has multiple sites, especially in the Sabinal Canyon area.

Excerpts from the Indian Papers were also published in the fall Historian. These tell both of the "dangerous condition" of Native-Anglo relationships, and the friendships between first permanent Anglo settler in Bandera County, Amasa Clark, and the Delaware Indians.

For a copy of the Historian, contact Bandera County Historical Commission chairman Carolyn Edwards at 796-3718 or 535-4269.

Business Directory
796-3718

AIR CONDITIONING

Air Conditioning/Heating Service & Repair
796-3697 796-8233
D'SPAIN SALES & SERVICE, INC.
804 Eleventh St. Bandera, Texas 78003
• We Service all Brands
804 11th St.
11th St. — Super 8 — Cabaret — Main St.
Emergency #'s: 535-4969 or 796-8250
Lic. No. TACLB001925

A/C Sales & Service — Washers-Dryers
Cooling & Heating Repair — Refrigerators-Freezers
Ranges-Microwaves
ALL A/C & APPLIANCE
535-4877
Pipe Creek
We Reclaim Freon to Protect your Environment
Bryan Skelly
Ray Callahan
Lisensed & Insured
Owners--32 yrs. conbined experience TACL A11242E
55-13tc

APPLIANCES

APPLIANCE REPAIR
796-3697 796-8233
D'SPAIN SALES & SERVICE, INC.
804 Eleventh St. Bandera, Texas 78003
• We Service all Brands
804 11th St.
11th St. — Super 8 — Cabaret — Main St.
Emergency #'s: 535-4969 or 796-8250
Lic. No. TACLB001925

Bartlett's Appliance Service
"IN-HOME SERVICE!"
APPLIANCE REPAIR
...ALL Major Brands
Washers, Dryers, Refrigerators, Microwaves, Compactors, etc.
Lakehills • Pipe Creek • Mico
751-2257 Jim Bartlett
30 yrs. experience 48-13tc

AUTOS

CRENWELGE Motors
301 Main
KERRVILLE, TX 78028
Chrysler • Plymouth • Dodge • Dodge Truck • Jeep • Eagle • GMC Truck
TRISH MONTAGUE Sales
Bus. Phone (210) 896-4835
1-800-728-4835
47-13tc

BUILDING/REMODELING

Quality Construction by...
B&E ENTERPRISES
• Custom Homes
• Remodeling
• Commercial Construction
• VA Approved
P.O. Box 96
Bandera, TX 78003 50-13tc
210-796-4817

BUSINESS DIRECTORY ADVERTISING
This Size Business Card Ad $10/week
(Based on a 13 week contract)
Other sizes and shorter lengths of run billed at regular classified display rates. This size ad at $12/week.

CONCRETE

READY MIX CONCRETE
•Earthmoving
•Sand•Fill•Paving
•Land Clearing
•Gravel
Roger Stevens
796-3714
Box 24 Bandera, Tx. 78003
Office ½ mile out on Ridge Route Rd.
41-tfc

Concrete Work
QUALITY HOME BUILDING & CARPENTER WORK

CONSTRUCTION

Bar 1 Construction
• Septic Tanks
Complete installation & line repairs.
• Backhoe service • Hauling
• Top soil • Dozing
• Blasting
MIKE MOORE
Phone (210) 796-3998

Joe Ortiz Construction
Free Estimates
Building and Remodeling From the Ground Up.
Remodeling, Restoration or Turnkey
Over 25 years experience
Rt. 1 Box 37N2
Medina, TX 78055 (210) 589-2561

P&P Construction
"We'll Move the Earth For You!"
DOZING EXCAVATING
LAND CLEARING
SUB-DIVISION ROADS
DAMS
BLASTING & SEPTIC SYSTEMS
JOE PHILLIPS 210-589-2206
P.O. Box 1355 Medina, TX 87-44tp

Answers to King Crossword

ELECTRICAL

D'SPAIN SALES & SERVICE, INC.
804 Eleventh St. Bandera, Texas 78003
ELECTRICAL CONTRACTING & SERVICE
Emergency #'s: 535-4969 or 796-8250

ELECTRICAL

Air Conditioning & Electrical Contracting
JAY REVELS Master Electrician
Bandera, TX 78003 (210) 535-6278
TACLB009099E Home (210) 535-4979
Authorized RUUD Dealer

GLASS REPAIR

Commercial Residential Automobile
HILL COUNTRY GLASS SERVICE
Insurance Claims Handled Quickly & Professionally
BILL MACK
210-796-8230 800-750-2349
Full Line of LLUMAR™ Safety Solar Window Film
HC 01 Box 444 Bandera, TX 78003
84-13tp

JANITORIAL

BONDED 15 YRS. EXPERIENCE
QUEEN'S JANITORIAL SERVICES
Get the BEST for less!
A Bandera Business.
RESIDENTIAL--COMMERCIAL--FREE ESTIMATES
Karen Answering Service
796-3667 796-3913
43-tfc

MASONRY

C&L Masonry
Quality Work Guaranteed
FIREPLACES OUR SPECIALTY
Floor Tile, Ceramic Tile, Underpinning
Brick, Rock, Block
Chimney Caps, Fireplace Utensils, Chimney Sweep
The Earth Stove
FREE ESTIMATES

CARDENAS MASONRY
ROCK WORK OF ALL TYPES
Fireplaces • Sidewalks • Patios
JOHN CARDENAS

Water

(Continued from Page 1.)

been less than half full 46 percent of the time since it was built. Out of the 105,000 acre-feet of annual recharge, some 23 percent is lost- it flows back into the aquifer- before it reaches the lake. That leaves 81,000 acre-feet to go into the lake. BMA hasn't been using their whole 66,000 acre-foot allotment for the forty-some years since the lake's been built. If the BMA starts taking the 66,000 acre-feet out, there's going to be nothing left but a mud hole. It's going to be bad news."

At the Bandera City council meeting on Monday, Nov. 8, Dorothy Darden addressed the water issue. She said she felt city council members should urge Springhills to remove their name from the BMA application, No. 19-2130 as well as passing a resolution opposing it.

In the letter commissioners are sending to Arenson, they have pointed out why the issue is paramount to Bandera County. The Medina River flows through Bandera County and is the source of water diverted by BMA. It is the most practical surface water supply to augment the groundwater supply in Bandera County.

Bandera County has experienced and is expected to experience critical water problems, including shortages of surface water.

Allowing BMA to amend the permit as requested is detrimental to the public welfare. It will allow BMA to sell water from the Medina River to a public water supply system which already has an alternative source of water. Bandera County depends on that water.

Surface water reservoirs within the area have an affect on groundwater aquifers. Shallow wells are affected by the amount of water impounded in Medina Lake. An increase in the frequency or duration of reduced water levels in Medina Lake will adversely affect the quantity and quality of water in private and municipal wells.

BMA has not historically diverted all the water that it is authorized to divert from Medina Lake. Over the years, individuals and businesses have relied upon the non-use of water. They have built homes and businesses based upon the aesthetic and recreational benefits provided by the water impounded in Medina Lake. The development adjacent to the lake represents a significant ad valorem tax base upon which the Bandera Commissioner's Court and the public schools rely.

An increase in the frequency or duration of reduced water levels in Medina Lake will result in the lowering of the tax values of property near Medina Lake. This will result in an increase in the tax burden on all tax payers in Bandera County.

Lakehills resident, Bob Solomon, has organized a grass roots opposition to the BMA request. His group has printed 200 card-format, pre-addressed letter blanks which will be available at area businesses on Wednesday, Nov. 10. The cards will allow those who are in favor of or who oppose 19-2130 to state their reasons for their support or opposition. All letters and cards should be mailed by Monday, Nov. 15.

December 1 is the date set by TNRCC for a decision on the public hearing.

Pre-addressed letter blanks will be available at Fresh Young Things, the Bandera County Chamber of Commerce, and businesses in Mico, Lakehills and Pipe Creek.



Staff photos by Carolyn Edwards

Hunters Barbecue, continued from Page 1

Every year the affair gets more and more organized. This year, there were enough volunteers to have double shifts on the swing line, in the ticket booth, at the dessert table, at the greeters entrance, clean-up crews and everywhere.

The beer guys set-up a whole "swinging door" back drop and donated their beer and services for the grand occasion.

The amount of volunteer man hours would boggle the mind and take the highest tech computer to figure out.

A beautiful giveaway "Camp Cookbook", was put together with all kinds of great recipes for over the campfire - and then there's the best recipe of all - "Elephant Soup": 1 med. elephant, 524 lbs potatoes, 448 lbs carrots, 1 hare, etc. You cut up and brown the elephant, add veggies and simmer for 29 1/2 hours. If serving over 1,382 add the hare, but beware that many people detest HARE in their soup! Oh! No! I believe that was Billy Walker's creation!

And finally, Judd Ashmore could be seen all over the place with a little white phone doing his broadcast for WOAI-- "Live, from Bandera! It's the 31st annual Hunters Barbecue!"

Legion Christmas Crafts, flea market Saturday, Nov. 13

The American Legion Auxiliary Unit 157 will host its Christmas Crafts and Flea Market sale at the Post home in Bandera, Saturday, Nov. 13 from 9 to 3. This event has become so popular that all nineteen available tables had been reserved within the first ten days of advertising. Especially appreciated by both the vendors and the public is the fact that the sale is held indoors where it is warm and dry. Inclement weather is never a problem.

Among the many Christmas items offered will be hand-made gifts, jewelry, tree ornaments, stocking stuffers, decorations, candy, cakes and cookies. A number of tables will also feature "preloved treasures" of the flea market type.

The ladies in the canteen will be serving coffee, doughnuts, and breakfast tacos all morning. The tacos are only 75 cents each, the doughnuts 25 cents, and the coffee is FREE! So plan to have a bite to eat with us while you do your Christmas shopping.

The Post is located one block off Main St. at 12th and Cypress, across from the Bandera Ice House.

Business Directory
796-3718

METAL BUILDINGS

UTOPIA SALES & SERVICE
Metal Buildings
Custom and Pre-fabricated
• Horse Barns & Stalls • Hay Barns
• Implement Sheds • Airplane Hangers
• Catch Pens & Loading Chutes
Over 15 years experience in Farm & Ranch construction
P.O. Box 246 (210) 966-3456 off.
Utopia, TX 78884 (210) 966-3793 res.

PAINTING

BRADFORD PAINTING & DECORATING
"A Family Tradition in Bandera since 1959"
Butch Bradford P.O. Box 134
589-7716 32-tfc Medina, TX 78055

DOMINICK'S
Painting & Paper Hanging
Interior Exterior
Mildew Removal & Water Blasting
535-4910 Dominick Verciglio

PEST CONTROL

$50 off any termite service!
$10 off any other service!
SPECIAL!

AMBUSH PEST CONTROL Inc.
Licensed & Insured
FULL SERVICE: Termites, Pests, Lawns, Trees
Rt. 1 Box 298 Bandera 796-4379

PLUMBING

PLUMBING
Johnny Adamietz
Roto-Rooter Service
Remodeling • New Construction
Service & Repair
Call Eva at Hair Unlimited
796-4368
1-210-634-7517 (home)
Serving Bandera County & the Hill Country

PROPANE

PROPANE EXPRESS
CALL OUR OFFICE
796-8207
for prompt, friendly service
Route Salesmen in Your Area:
Jimmy Goodenough
Bandera/Pipe Creek
796-3226
Roger Chancy
Medina/Tarpley

ROOFING

WOODS ROOFING COMPANY
Specialist in all types of roofing.
35 years experience.
• Composition • Tile • Hot Asphalt • Wood
REPAIRS--RE-ROOFING
SERVING THE HILL COUNTRY FOR 21 YEARS.
Clark Woods FREE ESTIMATES 796-4472

SUBSCRIBE AND SAVE
CALL
(210) 796 3718

TREE TRIMMING

Bandera Tree Service
Trees Trimmed/Removed Brush Cleared by hand
5' shredder now available
Brush Chipper Firewood Wood Cutting Log Splitting Oak & Mesquite
Allen Heiser 796-4390

WATER CONDITIONING

A-1 WATER CONDITIONING
• Softeners • Iron Filters • Reverse Osmosis • Sales • Service
Bandera, Texas 78003
• Free Water Testing • Chlorinators & UV
GIVE US A CALL!
210-796-4808 RENTALS STARTING

WATER WELL SERVICE

ARMADIGGER, INC.
Water Well Drilling and Service
•Free Estimates
•Complete Pump Service
•Water treatment system
•Septic tanks
•Trenching
•Fast and Dependable
•Complete drilling Service
•Master Card and VISA accepted
796-4734
Night 535-4798
Hwy. 16-3½ miles east of Bandera
41-tfc

D'SPAIN SALES & SERVICE, INC.
804 Eleventh St. Bandera, Texas 78003
WATER WELL SERVICE
Jacuzzi Pumps Pressure Tanks MacClean Rust Filters
Office: 796-3697
Emergency #'s: 535-4969 or 796-8250
Lic. No. TACLB001925

Pipe Creek Water Well Co.
License #3450
796-4846
796-4818
Drilling & Service
Randy Roberts

NOV 10 93

real estate

Display Ad Deadlines: 5 p.m. Monday
$3.00 per column inch, $6.00 minimum

All Classified Line Ads Must be PRE-PAID!
VISA MasterCard
We now accept VISA and Mastercard

796-3718

LOWEST RATE ON LINE ADS! BUY 3 WEEKS OF CLASSIFIED WORD ADS AND GET THE 4TH WEEK *FREE!*

Real Estate | Real Estate | Real Estate | Real Estate | Real Estate | Real Estate | Real Estate | Real Estate

Casco Properties

P.O. Box 1511 Bandera, TX 78003
P.O. Box 291087 • San Antonio, TX 78229

Jacob R. Casanova, Broker, GRI
REALTOR since 1962
(210) 692-0990
1-800-692-0991

BANDERA COUNTY

PIPE CREEK ESTATES, half mi. west of FM 1283 on Hwy. 16. Electric, well water, tel., septic.

1.02, 1.15, 1.29 ac., owner Fin. , $7000 ea.
1.89, 1.82 ac. easy owner terms, $7,500 ea.
2 ac, two tracts available, terms, $12,000 ea.
2.00 ac. w/septic, .09 interest, well, $18,000.
2.10 ac. 170x560x517x175. $10,000.

TARPLEY
20 acres, 5 mi. past Tarpley on RR 470, natural spring on property feeds area streams, $40,000.

BEAR SPRINGS RANCH, just outside of Pipe Creek , 3 mi. north of Hwy. 16 on Bear Springs Rd.

48.19 ac., owner fin., $1,500 p/a.
10.37 ac., 393 ft. road front. $1,300 p/a.
29.31 ac., owner financing. $1,200 p/a.
46.70 ac., owner fin., $1,200 p/a.
5.12 AC., Tex Vet, owner fin. $20,000.
134.57 ac., owner financing $1,100.00 per acre.

MEDINA CITY
435 acres, Green Valley Ranch, north of Medina City on FM 2107 in north part of Bandera County. Qualified buyers. $392,000.

EXOTIC ACRES, 4 miles past Bandera on FM 3240, 5.10 ac. on Marie Road. Texas Vet. $20,000.

LAGO VISTA, from SA turn left on TX 46, 3 mi. on Bump Gate Road, 2 mi. before FM 1283, owner fin.
Tract #3 to #6, appx. 1.1 to 1.5, $6,500 each.
Tract #14, 3.67 ac., $8,000.
Tract #15, 2.52 ac. $6,000
Tract #19a & 19b, 5.0 ac. TxVet, $20,000 each.
Tract #41 to 43, appx. 3.0 ac., $10,000 each.
Tract #48, 1.51 ac., $6,500.
Tract $49, 1.75 ac., $7,500.

LAKE FOREST, on Lake Forest Rd. off FM 1283.
Tracts #13 & 15, 5+ acres, rd. fr. $25,000 each.
Tracts #27, 29, 31, 5+ ac. Tx Vet. $20,000 ea.

LAKESIDE, on PR 37 in Lakehills, owner financing.
Lots #9, #10, #11, $25,000 each.
Lots $14, 1.51 ac; #23, 1.24 ac. $15,000 each.
Lots #24, #25, #26, 1.0 ac. ea. $10,000 each.
Lots #27 to #33, appx. 1.9 ac. each $16,000 each.
Lots #35 to #40, appx. 1.9 ac. ea. $16,000 each.
Lots #79 to #82, appx. 1.1 ac. ea. $10,000 each.

MEDINA COUNTY

GREEN GLEN ACRES: Water, electric, tel., paved rd.

2 ac., lots of native trees & level to gentle slope, no mobiles, 20 tracts available, OWNERS FINANCING, EASY QUALIFICATIONS, $18,500 ea.
1 acre, native trees, gentle slope. 3 tracts available. $13,500 ea.
3 acres, level, gentle slope, trees & plants, OWNER TERMS. 3 tracts available. $30,000 each.
3.22 ac, this tract zoned residential and/or commercial, fronts Potranco Rd. $30,000.
2.54 acres, this tract zoned residential and/or commercial, fronts Potranco Rd. $24,000.

HIGHWAY 90 RANCH ESTATES:
1.69 ac., 4 BR, family rm. w/FrPl, dining room, two patios, corner CR 4610 & CR 468, VA or FHA Qualified buyers.

MEDINA RIVER ACRES:
1.22 acres, 115 ft. frontage on river, corner of Lower LaCoste Rd. & River Ranch Rd. $29,000 T1-16e

HWY. 90 WEST:
1 acre, just past Alsatian Inn, 120 ft. front on Hwy. 90, residential or commercial, $20,000.

NEW ALSACE SUBD.:
2 acres, bring your camera, grand fantastic view, CR 479 just behind Alsatian Inn, 150 ft. front.

MEDINA COUNTY:
158 acres, two 158 ac. tracts available, north of Quihi & 2 miles south of 173, owner fin., 10% down, 10 yrs, 9¾ rate, $695 per acre.

238 acres, northeast of Castroville off FM 471, owner fin., qualifications required, $960,000.

PIPE CREEK REALTY

Corner Hwy. 16 & 46
Box 63006, Pipe Creek
535-4551

ROUNDUP REALTY

since 1971
314 Main St.
Box 53, Bandera
796-3330

NOW IS THE TIME... homes and land are selling. CALL US TO LIST YOURS.

RANCHES

50 ACRES Beautiful trees, gentle terrain and lots of game. $1400 p/a with terms by owner.

28 ACRES old homesite with well. Some field, lots of oak. All or part. $3,500 p/a.

49 ACRES near Privilege Creek. Historic old dug-out w/fireplace, windmill, creek, 2 tanks. $1525 p/a. Terms.

230 ACRES of beautiful trees, hills and views. 2 small lakes, nice cabin, all fenced. $1250 p/a. Terms.

RUNNING CREEK through the middle of 49 acres. Oaks, gazebo, home, pecan orchard. $265,000. Terms.

39 ACRES of level to rolling land, barns, pens, fenced, old 3-4 rock ranch house all redone with fireplace & porches. $180,000.

474 ACRES near Quihi. Beautiful hills & lots of oak. All or part. $795 p/a.

25 ACRES lots of trees, dam, beautiful view. $1850 p/a. Owner terms.

211 ACRES on FM 470, all fenced, oak, cherry & madrona trees. Small hill, super view. $1,200 p/a. Terms. Will Split.

42 ACRES, with fertile field and pasture with oaks. 3 BR cabin, barn, fenced. $124,500. Owner terms.

HOMES

TIME TO OWN? Owner will finance this rock 3/[SOLD] shed, patio. Appliances [illegible]

2 ACRES fronting hwy. with 2/1 home. Fenced, large barn, $40,000. Terms.

HUGE OAKS shade pretty 3/2. Fireplace, CH/A, 2-car garage. $70,000.

2-STORY LOG home under tall trees by a small lake + guest house, & beautiful y[SOLD] ac. between Pipe Creek & S.A. $120,000. Terms. ,

BRICK RANCH STYLE 4-2 1/2 custom home with many features.3 level acres with oaks. Just outside town.

BANDERA [SOLD] retty lot with 1/1/loft cabin. $43,500.

TRI-LEVEL HOME 2-2 1/2 with deck over-looking countryside. Custom quality on 6 ac. $86,000.

CUTE 1 BR IN TOWN: 2 lots, new kitchen, bath, paint and carpet. $35,000. Terms.

FLYING L RANCH 2-2 1/2, study, loft, dbl garage/workshop. $67,500.

3-2 HOME CH & A, porches, 5 level acres with barn & workshop. $75,000.

8 PRETTY [CONTRACT] double wide mo[illegible] in Pipe Creek area. $65,000.

LAND

6.3 AC. Hi[SOLD] trees & only $1400 p/a. T[illegible]

8 ACRE[CONTRACT]d soil & view. Pi[illegible] o p/a.

WELL, SEPTIC & perfect bldg. site with view for miles. On 7 ac. in Pipe Creek. $30,000. Easy terms.

4 ACRES with older home in need of TLC, small cabin already fixed. Pretty site, city water. $43,000.

10 ACRES level land near race track. No rock, good grass. $3,275 p/a. Owner terms. All or part.

16.9 ACRES just off Hwy. 46. View, trees, restricted. $3350 p/a. Terms.

RIVERFRONT! 5 acres with trees & view. Pipe Creek area. Only $4,000 p/a with owner terms.

10 ACRES Medina River Ranch. Level, big trees. $3250 p/a. Terms.

3+ AC[CONTRACT]ly trees, restricted[illegible]1,000.

AIRSTRIP, 785 ft. on NS runway. 7 acres, just off Hwy. 1283 in Pipe Creek. $24,500.

CABIN, WELL & SEPTIC. On 8.7 ac. in Pipe Creek. Big trees, level land. $39,900. Owner terms.

COMMERCIAL! Inside city, almost an acre with small house. Good opportunity with owner terms.

Home Phones: DAVID & GERI VALDEZ 535-4040; GAIL STONE 796-3193

SOLAR ELECTRICITY

FOR REMOTE RANCHES & CABINS
AFFORDABLE, ELIMINATES COST AND PROBLEMS WITH LONG POWER LINES AND UTILITY EASEMENTS. FOR GENERAL POWER, WATER WELLS, LIGHTING, GATES, ETC. FREE LITERATURE
SOLAR GENERATION 210/895-1553

BILL CASTLE

RANCH REAL ESTATE
RUDY ROBBINS, ASSOCIATE

BEAUTIFUL LOT, Medina Lake, 1 mi. upstream from Whartonia Dock with nice well-kept cabin.

3 BR 2 BA NEW HOME, on 1+ ac. 2 mi. from Bandera. Secluded. Financing available.

[illegible] ac. both sides of a very good creek. Unimproved.

[illegible] ac. [illegible]

$9900 ea.

400 AC. Complete dam, ranch house. Hills & fields.

SILVER SPUR NIGHT CLUB. 4.86 ac. overlooking Medina [illegible] of game. Good county road.

GAY GUILOTT REALTY

HWY. 16 AT MAIN STREET
BANDERA, TEXAS 78003
P.O. Box 964
210-796-3517/3518

300+ ACRES, CREEK & SPRINGS. Pristine & remote with deep canyons. Great variety of trees. $900 per ac. with terms by owner. MAPLE TREES!

384 ACRES ON THE [illegible] RIVER. Extensive river frontage, lodge & landing [SOLD] frontage.

170+ AC., AN ELEGANT CONTEMPORARY RANCH HOME. 4 BR 3 1/2 BA over-looking the cypress lined creek meandering thru. Near town but secluded.

149 AC SHOWPLACE! Large 3 BR home, with barn, deer proof fencing, hwy. frontage. OWNER WILL FINANCE.

120+ ACRES, SPACIOUS 4 BR 3 BA HOME. Outstanding views. TARPLEY AREA.

75 ACRES. Beautiful [illegible]k & Spanish oak trees. WATER WELL. $1,75[SOLD]

FDIC REPO 62+ ACRES. Rolling tree-covered pasture land. $55,000.

MEDINA RIVER 60 ac. Fronting on Hwy. 16. Park-like setting. Water well, septic. Large Metal Barn. $295,000.

50 ACRES FRONTING ON FM 470. Good pasture, beautiful trees. $1250 P.A.

50 ACRES, TARPLEY AREA. 1/2 hill & 1/2 good pasture. $1195 per acre with terms by owner.

47 ACRES ON THE MEDINA RIVER. MEDINA, TX. Extensive river frontage. RESTORED OLDER HOME, good fields, 4 WATER WELLS, HWY FRONTAGE, $245,000.

MEDINA RIVER. 40+ ACRES, NEAR TOWN. HWY. FRONTAGE. Beautiful cypress trees, creek, good fields. HOME & BARN.

39 ACRES WITH BOTH SIDES OF PRIVILEGE CREEK, concrete dam and beautiful building site. VERY PRIVATE. $3,500 P.A.

360° PANORAMIC VIEW. 16+ ACRES, PIPE CREEK AREA. Small mobile, extensive rock work, well, septic, elec. COME BUILD YOUR DREAM HOME. $79,000!

26+ ACRES. PIPE CREEK AREA. Lovely views. $1,900 ps. owner will carry with 10% down. ALL OR PART!

10 ACRES, NOT IN A SUBDIVISION. Rolling land, big trees, near town. $27,000. ASSUMABLE TX VET NOTE.

9+ ACRES FRONTIN[SOLD]ON CREEK. $25,000.

8 ACRES. OWNER CARRY WITH NO MONEY DOWN. $16,000.

10+ ACRES FRONTING ON MASON CREEK. Beautiful bldg. site. $35,000.

6 ACRES, WATER [SOLD OUT] ent locatioh. Owner will finance with as [illegible]

5+ ACRES FRONTING ON THE MEDINA RIVER near Pipe Creek area. OWNER WILL FINANCE.

5+ ACRES FRONTING ON HWY. 173 N. LAND ALREADY CLEARED. OWNER FINANCING AVAILABLE AT $3,500 PER ACRE.

5+ ACRES, VIEWS, good restrictions, MAKE AN OFFER! OWNER WILL CARRY W/LOW DOWN.

EXQUISITE CONTEMPORARY HOME OVERLOOKING THE MEDINA RIVER. 3 bedrooms 2 1/2 baths, many extras! Lovely views.

LARGE CUSTOM 4 BR 2 BA ROCK HOME ON SAN JULIAN CREEK. Metal roof. Covered patio overlooking the creek. $153,700.

INCOME PRODUCING! 6 SEPARATE RENTAL UNITS ON 5 ACRES OF LAND! PROPERTY IN TIP-TOP SHAPE, LONG TERM RENTERS.

CUSTOM BUILT 3 BR 3 B[SOLD] ON 3+ ACRES. Rock fireplace, 2 cover[illegible]hes, workshop. BEAUTIFULLY LANDSCAPED. $115,000.

LOVELY ROCK 2 BR 2 BA CONTEMPORARY home in BANDERA RIVER [CONTRACT] views. Private. $85,000.

NEW HOME! READY TO MOVE IN TO! INDIAN WATERS. All brick 3 BR 2 BA custom home with many energy saving features.

IMMACULATE CUSTOM BUILT ALL BRICK 3 BR 2 BA HOME NEAR TOWN. Small acreage. MANY EXTRAS. $97,500.

VERY NEAT [CONTRACT PENDING] fronting on MASON CREE[illegible] $79,000.

NEW HOME UNDER CONSTRUCTION IN INDIAN WATERS. 3 BR & 2 BA. Located on Bandera Blvd. Come take a look!

2 BR, 2 BA HOME set on 4.75 Acres, paved road frontage, large metal barn [SOLD], REDUCED TO $58,000.

NICE 2 BR 1 BA NEWER HOME ON THE RIVER. WITH DOCK AND 3 RV HOOK-UPS. Owner will finance. $50,000.

HOUSE IN TOWN. This 3 BR [SOLD] th rock veneer. $41,900.

4 BR 2 BA on 5+ ACRES. Pipe Creek area. 2 wells, views. Level. VERY PRIVATE. REDUCED TO $79,000.

3 BR 2 BA ON ONE + ACRE. Freshly painted & new metal roof. NEAR TOWN. REDUCED TO $59,900!

LARGE HOME IN TOW[SOLD] lots. $52,000.

VERY CLEAN 3 BR 2 BA DOUBLEWIDE on two lots in TWIN LAKES. Lots of storage [SOLD] o sell at $25,000.

2 BEDROOM 1 BATH ON LARGE LOT. CITY WATER. $29,500. With owner terms!

COMMERCIAL SITE. 3/4 ACRE ON HWY. 16. In the city limits with city water.

GOOD LOT WITH CENTRAL WATER. MOBILES OKAY. $4500.

HP REALTY

210-460-4769 Extended Service #

3-2-1 Older rock home, good location in Bandera city. 2 fireplaces, oak floors, excellent condition, on 2 large lots.

3-2-2, 1 year old quality home, on 5 1/2 ac. Live creek, nice garden, fruit trees, guest quarters, excellent area. $159,900.

2-1 living rm. + family rm. brick home. 8 1/2 ac. Barn, garden, tree-covered. 30 min. to Loop 410. Asking $85,000.

3-2-2 Rock home, barns, pens, 13 1/2 ac. plus guest house, part owner financing. $180,000.

Will divide: 62 ac. level black tillable soil, exc. building site. 20% down, asking $2,200 p/a.

Broker: Chester Blank

For sale by owner: 44 acres, all or part, 2 houses, 3-1 and guest house, roping arena, barns, corrals. Out 173N. 210-796-3144. 71-04TFO

Medina Lake front cottage, furnished and dock, low land lease, great weekender for retirees or small family. 19K cash. 210-523-0165. 71-04TFD

OAK SHADED HOMESITES!

$9,900 TO $13,900
(6 minutes to Downtown Boerne)
1/2 to 3/4 acres
all utilities
Owner Financing
Monthly Payments: $113-$158
& double-wide modles.
SA #210-698-0518

"SELLING THE RUGGED TEXAS HILLS"

Three Bedroom Home on two large lots. 4 mobile home hook-ups and one mobile home. Excellent income and tax shelter property. Great potential for storage buildings or storage parking. Near town. Priced to sell with excellent terms to a qualified buyer.

Three excellent building lots in Bandera.

2 nice lots on upper Medina Lake above Wharton's Dock. Beautiful building site with excellent full view of the lake in both directions. If you want water front with a very outstanding view, you should see this. $14,500 with seller terms.

130+ Acres located 7 1/2 mi. NW of Hondo on paved county rd. Highly improved including a 3-2 home with 18x50 ft. patio, storage bldgs & large fenced yard. Many corrals, livestock working pens & horse paddocks all made of welded pipe. 7 horse stalls. Large steel hay barn with pipe corrals inside. Large steel implement shed & garage with tack room & storage. Pond w/fish. All fenced, cross fenced. Lots more. All in well-kept excellent condition. 450 ft. Edwards well. Priced at $225,000 w/seller terms.

215 Acres. Rolling to level land, well equipped for horses and other livestock. Deer proof fenced. Two water wells. Tenant house and much more.

300 ACRES of prime farm land located 16 miles South of Uvalde. In two tracts approx. 1/2 mile apart. Sell one or both. Improvements on one. Irrigation well on other. Complete farming equipment available also. Asking $675.00 p/a. Terms. (Negotiable)

2078 acres in Bandera County. Creek, lakes, 7000 sq. ft. fabulous home. Much, much more. Located in South central Bandera County. Terms. Brochure and video available. Appointment only.

Irvin Stevens Realty

Call Irvin in Bandera 210-796-4337
or Carl in San Antonio 210-615-3620
Both are 24 hour numbers!

✦NEW HOMES FOR SALE✦

One of Bandera's Prettiest Areas--San Julian Creek Estates, 2 miles south of Bandera on Hwy. 173. Creek frontage.
FINANCING.
[illegible]
796-8963 • 796-3306

Tuesday, That's the new NOON ads. All ads must be pa

real estate

Display Ad Deadlines: 5 p.m. Monday
$3.00 per column inch, $6.00 minimum

All Classified Line Ads Must be PRE-PAID!
VISA MasterCard
We now accept VISA and Mastercard

796-3718

LOWEST RATE ON LINE ADS! BUY 3 WEEKS OF CLASSIFIED WORD ADS AND GET THE 4TH WEEK *FREE!*

Real Estate | Real Estate | Real Estate | Real Estate | Real Estate | Real Estate | Real Estate | Real Estate

The duPerier TEXAS LAND MAN

THE MEN WITH THE LAND ...EVERYWHERE!

MEDINA
120 acres, nice big home, nice spring-fed tank, 2 springs, live creek runs all the time. $290,000. Good owner terms.

VANDERPOOL
148 acres, nice rock home, rd. frtg., 2/3 hill, 1/3 valley, very accessible. $207,000. 15% down, 7% interest, 20 yr. rate. Spring. Good lake site.

KERRVILLE
1060 acres, 3 live creeks, 2 springs, nice concrete dam, good fishing lake, 1/2 cedar removed, $995/acre cash.. Best buy left in Kerrville.

MEDINA
1200+ acres, airstrip, big lake, nice lodge, guest house, high fenced, exotics, lots of valley, River both sides, creek, springs, waterfalls, won't last long. Unbelievable. Hwy. 337 frontage.

MEDINA
380 AC: All gently rollin[SOLD]ntry, airstrip, tree-covered throughout. All or part. 4 w[illegible]ms, hwy. frtg. $1200 ac.

JOHNSON CITY
700 AC.: Over 7,000' of Pedernales River frtg. Permanent spring in creek. 1st time on mkt. since late 40's. $1,000 p/a.

VANDERPOOL
183 AC.: 1800' restored old rock house, central air & heat. Both sides of cypress-lined West Prong of Sabinal River. Large dam creates nice fishing pond. Gently rolling oak studded valley. New on mkt. $575,000. Good terms.

TARPLEY
1000 AC. +/-: This place has [illegible] [UNDER CONTRACT] ny. 3 large lakes on in[illegible]ted interior creek. 2 sp[illegible]ms. Paved rd. frontage. Best buy on mkt. $625/ac. Cash only.

MARBLE FALLS
500 AC.: this place has been in same family since the 30s. Development all around. It touches Horseoe Bay East & West. Hwy. frtg., Lake frtg. Live interior creek, both sides. A must see for the developer or discriminating buyer in the Marble Falls area. $3,500,000.

TARPLEY
500 AC.: Live creek, spring fed pond, 2 tanks, excellent fencing, 2 BR, 2 BA, executive type home. Good owner terms. $1050/acre.

LAMPASAS FANCY HORSE FARM
518 AC.: STUD RANCH. Elaborate facilities for 350 mares & 7/8 mi. track, 8000' home, creek, complete. $1,800,000!

HUNTING RIVER RANCH
1,000 AC.: 4000 ft. SABINAL RIVER RANCH. GREAT HUNTING. $650/ac. Assumable $400,000 note, 8.5%, 20 yrs.

BANDERA COUNTY
800 AC.: 30 ac. lake, $[illegible] [UNDER CONTRACT] guest house. Tennis court, [illegible] all or part. Some terms.

HONDO CREEK
633 AC.: 9 miles south of Tarpley. 3/4 mile of Hondo Creek. Great new road system. Owner will split. $950/ac.

PAVED ROAD
70 AC.: Fronting Freedom Trail Road and Bear Creek Road. Both roads are paved county roads. Fertile valley with road to hilltop. Great building sites. $115,000.

CYPRESS TREES
235 AC.: This has it all--River front., Live cypress lined creek, lake, exotics, hills & valleys. Must see. Will sell part.

GUADALUPE RIVER FRONTAGE
391 AC.: 4 mi. from Kerrville, over 1 mi. of crystal clear Guadalupe River frtg. Water varies from several deep swimming holes to rapids with water falls. Century old cypress trees stand along its banks, numerous building sites. Entrance to ranch fronting Freedom Trail Co. Road. $625,000.

FERTILE VALLEY
150AC.: Fronting Indian Creek, paved county road approx. 1,800 ft. With over 1,500 ft. both sides of spectacular Indian Creek. Great fertile valley with road to hilltop. Also fronting Freedom Trail paved county road approx. 2,300 ft. $325,000.

EXOTICS
140 AC.: Exotics. 6 miles from Bandera. Nice lake, lots of game by rolling land. $240,000.

EXPRESS MAIL — Sell-a-gram

TO: HILL COUNTRY RANCH OWNERS — DATE: OCTOBER 1993

MESSAGE

WE NEED GOOD HILL COUNTRY PROPERTIES...WITH OR WITHOUT LIVE WATER...100 ACRES ON UP...SOLD 38 RANCHES IN THE LAST 18 MONTHS...PRICES ARE COMING BACK...CALL FOR AN OPINION OF VALUE ON YOUR PLACE...NO OBLIGATION YOUR PART...WE CAN ALMOST GUARANTEE WE WILL GET TOP VALUE...WE HAVE PROVEN TRACK RECORD...CALL AND WE WILL COME IMMEDIATELY! (HAVE ALL LATEST COMPARABLE SALES). WE HAVE NEVER BEEN MORE SERIOUS...WE HAVE THE BUYERS!!

SENDER'S TEL. NO. 210-796-3018 — NAME & ADDRESS: duPerier TEXAS LANDMAN, Trip, Jud or Harold duPerier, P.O. Box 1715, BANDERA, TX 78003

RESPONSE: _____

RESPONDER: _____

RANCHES WANTED NOW—SOLD 40 RANCHES IN '92 AND '93
NEED HILL COUNTRY, SOUTH TEXAS & CENTRAL TEXAS CATTLE RANCHES

FINEST HILL COUNTRY SOUTH TEXAS, & CENTRAL TEXAS CATTLE RANCHES

Jud duPerier Off.: 210-796-3018 Res.: 210-796-7336
Trip duPerier Off.: 210-796-3018 Res.: 210-796-3828
Harold duPerier Off.: 210-796-3018 Res.: 210-562-3446

P.O. BOX 1715
807 MAIN STREET
BANDERA, TX. 78003
(210) 796-3018
FAX (210) 796-4852

BOYLE REALTY

Box 582
800 Main St.
Bandera, TX 78003
210-796-7777 off. 210-796-4518 res.

Land and Homes are SELLING--
WE NEED YOUR LISTINGS

- Several residential and commercial lots and some excellent business opportunities. Please inquire.
- Great investment--2 homes on city lot, with nice trees. Chain link fence. $29,900.
- Home & out-b[CONTRACT PENDING] with well, right outside city limits[illegible] area. $34,900.
- Nice 3 BR 2 BA home in Indian Waters, central H/A with terms by owner. $55,000.
- Nice home in Medina on 1.6 ac. 3 BR 2 BA fireplace, garage & storage building. $95,000.
- 4 BR 2 BA home in Pipe Creek area. Central H/A well, with river park. $33,500.
- Parklike 2.7 ac. on [SOLD] with 3-2 home garage, workshop, screened[illegible] area. $67,500.
- Custom built country home on 8 acres in Pipe Creek area, not in a subdivision. $119,500.
- Super nice home on [SOLD] pretty yard, big trees, CH/A, fireplace. $67,000.
- Old rock home [CONTRACT PENDING] tely renovated inside & out. On 2 ac. in city limits. $77,500.
- Custom built brick home with quality throughout. Near town. Many extras, beautifully landscaped.
- Large Home, fireplace, cov. patio, well. $52,500.
- 10.5 Ac. fenced, trees [SOLD] with small home. 1 mi. from town. Owner will finance. $66,000
- 11.8 ac. In Exotic Acres, low assumable note. $22,000.
- 18+ ac. with fronta[illegible] [CONTRACT PENDING] th nice views, beautiful bldg [illegible]
- 20 ac. of hills & valleys, nice view. Good hunting, secluded & remote.
- 25+ ac. of good soil, level to rolling land, hwy. frontage, trees, good terms.
- 30 acres on Bandera Creek. Good location. Nice bldg. site near town. Make an offer.
- 30 ac. on Hwy. 16. Good road frontage. 1 mi. S. of Pipe Creek. Owner terms.
- 4 BR 2 BA log home on 50 ac. with creek, lake, ponds, with many extras.
- 100 ac. of hills and valleys with 3/2 home. Barn, pens, tank, good hunting area. $165,000.
- 400 ac. of fertile soil, 120 ac. of this is field, rest pasture. Tanks, 2 water wells, super big barn, small home. Road frontage. Reduced.

RANCHES | COMMERCIAL | RESIDENTIAL

2 bdrm, 1 ba mobile home, 2 lots. Near fishing, golf, race-track, schools, Bandera. 796-7321, $31,500. 70-04TFO

Lake Medina Shores: Lot and cabin with electricity (on Wyatt Earp) $4,950. Call 210-496-9205. 67-04TFO

Century 21 — GENE HOLLIDAY & ASSOC., INC.
HCR-2 BOX 16-HWY. 16 at Privilege Creek
Bandera, Texas 78003
210-796-7731 11-800-488-7731 MLS

LET US SELL YOUR PROPERTY!

Immaculate spacious 2-story 3/2 with loft, 2 decks, FP, garage on 10 fenced acres in Pipe Creek. $150,000.

26 ac. with septic, well, elect., great view off Hwy. 16.

Watch the ripples on the lake from 4/2 two story w/2 liv. areas. Furnishing stay. Asking $85,000.

21+ ac., gorgeous custom brick home 3/2 1/2/2, fireplace, 2 liv. areas, cov. patio, owner terms. $205,000.

3-1 1/2 split level hom[SOLD]c, barn, fenced. $90,000.

2100+ S.F. beige brick ranch style home on 22+ acres w/corner FP, 3/2/1. Mature trees, 3 rm. cabin, stock barn, 10 stall horse barn, pipe pens, nice level for horses, great horse set-up. $225,000. Just off Hwy. 16 S.

3/2 split level home w/loft on city lot in Bandera. Exposed beams, privacy fenced. $44,900.

10 fenced ac. w/ 3/2/2 home, cov. deck, patio, storage. Level w/lots of oaks. $115,000.

Beautiful 3 BR 2 BA doublewide on nice lot. $40,000.

Great views from covered deck of 3/2 on 1 ac., fenced. FP, 2 storage buildings, river privileges. $72,500.

One BR house site[SOLD] 2 Medina Lake front lots. $49,500.

2/1 home in Bandera, rental property. $32,000.

Mobile, all on [illegible] with mobile, stock wood tub [illegible]

Lake Medina Shores, owner finance, $23,000.

Private tree covered 11+ ac. hunting, campsite. Pipe [illegible]

[illegible] on fishing pier, lots of shade, and [illegible]

[illegible] 3 BR 2 BA doublewide. Has acreage, lots [illegible] of lake. Some owner finance possible. $23,000.

Two story rustic country home, 3/2 w/above ground pool. On 10 acres. Seperate mobile rental property.

Moore Title Company
Billy Walker
President
1144 Pecan
P.O. Box 98
Bandera, TX 78003
(210) 796-7741
FAX (210) 796-4903

MILLION $$$ VIEW 5 ACRES-$14,900. 5* acres located NW of San Antonio. Terms. Call 800-553-5263, ext. 109 88-04TC -6885

Lot for sale just outside city limits. No restrictions. 22' x 24', metal shop, city water. $15,000 terms.796-4258.m-007FC -new

Hatfield Realty

5.8 acres between Bandera & Pipe Creek, tall trees, good soil, beautiful location, 15% down, 10% int. for 10 years.

14+ acres, both hill and valley, tall trees, hwy. frontage, lots of game, great views, seclusion, $2,100 per ac. cash.

19+ acres high on a hi[illegible]c views, CH/A, guest trailer and workshop. $79,500 [Sold] refers cash.

24+ acres horse facility, 12 stall barn with tack and feed room, walker, round pen & pipe arena, fenced and cross fenced, worker's home. $130,000. Terms with 50% down.

24+ acres with cabin, county road frontage, river access, good hunting, hilltop views, near Medina. $59,500.

30 acres, hill top building site, riverfront, lots of game, good soil, field, tall trees. $88,500. Cash.

120 acres; native stone home, barns, pens, workers quar[illegible]

[illegible]sion, fronts on county road. 3 BR 2 BA. $325,000.

244 acres, 2 houses, [Contract] ams, fronts on hwy. 16, [illegible]

[illegible] ric, storage area and room to expand. $45,000.

450+ acres of excellent hunting, large cabin, 2 water wells, exotics, electricity, telephone. End of the road. $595 per ac.

FOR RENT: 3 BR 2 BA mobile. SW Bandera Co. $350/mo.

Flying T Ranch 796-8361

13.19 Ac. Nice View, pretty oaks. $1,700 p/a.
15 Acs. Pasture, no rocks. $1,700 p/a. Panoramic view.
SELLING FAST! LAST TRACTS AVAILABLE!!
Owner LEEA — Some Vet. Financing available. 21-tfn

Bruce Montague Realty, 210-796-4600



Completely remodeled 3 BR home. Carpeted. Fireplace. Looks brand New! On 4 tree-covered-cool, shady ac. $83,000.



BEAUTIFUL Modernfrock home plus two guest houses

10 ACRES, well, septic, electricity. Beautiful trees & view. Country and secluded, but only 8 miles from Bandera.
Neat, modern mobile home on Large, Beautiful

Bruce Montague Realty, 210-796-4600

Unique log home, high on a bluff overlooking Medina River, 4/3/2 on 10 lovely acres! $175,000. Call Vivian, 210-653-5808 MAGI Realty, Inc. 70-04TFO

34 acres, Pipe Creek, 14x80 mobile, secluded, view, fenced, new well, workshops, carports, pool deck, deer blind, feeders. Must sell. 535-4784. Low equity. 70-04TFO

Lakehills-100' x 180' (8 lots), 3 blocks West of Methodist Church on Tenth St. $3,600 cash or terms with down payment. 751-2078 68-04TFO

HOMES-RANCHES To sell, lease or rent—The Bandera Bulletin classifieds can work for you! 796-3718. 38-06TFC

Lot 130, Block 1, Medina Hills Harbor Section, Lake Medina Shores Subdivision. Best offer accepted. Respond to 3535 Bottomless Lake, San Antonio, TX 78222. 70-04TFO

Medina Lake, by owner. Deep water front, 5 yr. old Palm Harbor, 2 bdrm, 2 bath mobile, large deck with hot tub, finished detached garage. 751-2257. 70-04TC - 1079



"You never really know how protected you are until you need me."

You know I can protect your home, auto, boat, condo, mobile home, apartment or business. But the true test of an insurance agent is how well I come through when you need me. I won't let you down. Just call. I'll take real good care of you.

Allstate® You're in good hands.

Joe W. McMullan
Insurance Agency, Inc.
1405 Cypress, Bandera
796-3725 1-800-243-0023

King Crossword

ACROSS
1. Old sailor
5. — Cummings
8. I.D. mark
12. Large bird
13. Unlock, to Keats
14. French priest
15. Act without restraint
17. — Preminger
18. "Happy — to me"
19. Goes out of business
21. Mike Tyson's pal
22. Biblical verb
23. D.C. lobbying org.
26. Govt. agent
28. Unskilled laborer
31. Border on
33. Loud noise
35. Intrigue, person
36. Lily, or wine
37. [illegible]
38. [illegible]
39. [illegible]
40. [illegible]
41. Love token
43. Emissary
52. Mosque [illegible]

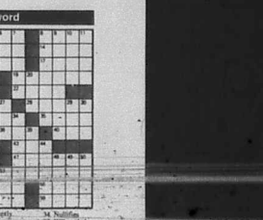

[illegible] state
[illegible] Love to Hate
[illegible] Your Umbrella"
[illegible] Spring Flower
[illegible] Supported
[illegible] Prefix for [illegible]
[illegible] Ms. Bacall
[illegible] Sheltered
[illegible] Rainy
[illegible] Bay
[illegible] Ms. Bacall
[illegible] Sheltered
[illegible] Rainy
[illegible] Bay
24. White House nickname
25. Reductions
[illegible] in production
27. Prefix for [illegible]
30. Robin Cook
32. [illegible]
34. Nullifies
[illegible] Ms. Bacall
[illegible] Sheltered
[illegible] Rainy
[illegible] Bay
46. Chat sound
48. Share genes
49. S. Asian [illegible]
[illegible] in production
50. Rose drops
[illegible] Ms. Bacall
[illegible] Sheltered
[illegible] Rainy
[illegible] Bay

ENJOY THE BEST OF TEXAS — 796-3553

NOV 10 93

classifieds

Deadlines for WORD classifieds: NOON Tuesday
ALL display ads: Monday--5 p.m.

All Classified Line Ads Must be PRE-PAID!
We accept VISA, Mastercard and American Express

796-3718

12¢ per word; $3.00 minimum for word ads

LOWEST RATE ON LINE ADS: BUY 3 WEEKS OF CLASSIFIED
WORD ADS AND GET THE 4TH WEEK *FREE!*

Real Estate

Time share, Bandera Homestead, 1 bedrm, 2nd week of Sept. RCI membership. Can trade world wide anytime, $3,000. Anxious to sell! 303-841-0163. 71-04TPD

Between Bandera & Castroville by Lake Medina. Gentle hills, 100% oak wooded, 158 ac., $675/pA, 20% down, $1,081/month. 210-698-0170. 71-04TPD

EQUAL HOUSING OPPORTUNITY

EQUAL PROFESSIONAL SERVICE

Americans committed to fair housing for all Americans through

- FREE CHOICE
- INFORMED CHOICE

BANDERA COUNTY BOARD OF REALTORS
TEXAS ASSOC. OF REALTORS
P.O. BOX 1328
Bandera, Tx. 78003 1tfc

Rentals

HOMES-RANCHES To sell, lease or rent—The Bandera Bulletin classifieds can work for you! 796-3718. 38-00TFNC

Trailer spaces for rent in town. Call after 6 p.m. 562-3541.—ctfc

Bandera Falls-1 bedroom apt. retired person preferred. $250, bills paid. 535-6258 or SA 210-534-6046. 70-00TFD

The Frontier Hotel rents rooms by the week and by the month. 796-4100. 71-04TPD

Small house, $325/month plus elec. 796-8473. 71-01TC-new

VACANCIES
Sid's
Self Storage Units
10'x10'x10'
$35/month. Your lock, your key. 4 miles north on Hwy. 173. All metal, cement foundation. 796-8803 or 796-3543, Bandera. 40-tfc

Polly Peak Road
Storage
Polly Peak Rd. & Hwy. 16
535-4483
796-4291
Storage Units for Rent
29-tfc

Mobile Homes/Sale

OAKWOOD HOMES
NEW BRAUNFELS
IH 35 at Exit 189
OPEN HOUSE
All prices reduced
- New '94 Floorplans
- Single & DBL Wides
- Large Kitchens
- Luxury Baths

* Register For A Free TV & VCR *
WE FINANCE EVERYONE
1-800-489-7636

Rentals

CDL with hazardous materials. 1-800-441-4394/915-852-3357.

DRIVERS - BLANKET

113), EOE.

Mobile Homes/ Sale

Manufactured homes shipped direct. High quality single and double wides. Save big $. For free color literature, call 1-800-950-8161. 57-00TC-1375

Why pay rent? You can own your home! 2,3,or 4 bedroom. Owner financing. Call 1-800-489-7636. 49-28TPD

Dealer needs your trade in. Call 1-800-489-7636. 49-28TPD

MERRY CHRISTMAS Enjoy Christmas in your new home. PALM HARBOR VILLAGE Texas largest factory direct outlet-has many single & doublewides to select from. Call now for your FREE BROCHURE. 1-800-880-1740. 70-02TPD

MUST SELL 3 bedroom/2 bath doublewide only $1,500 down, only $271 per month. Delivered, set-up, & tied down, AC included & plywood floors, 240 mths, 9.5% apr. Call 1-800-960-2580. 70-00TPD

NEW 2 BEDROOM, $16,100. New 2 bedroom/large living area, front kitchen. AC & delivery included. Call 1-800-880-1740. 70-00TPD

Farm & Ranch

Limousin Bulls—full blooded. 796-3708 or 796-8356. 42-00TFC-8356

Wanted: Grazing lease for approx. 25 cows for 6 months. Good fences, dependable water. 210-426-3239, Martin. 69-04TPD

For sale: Silkies, white; 6 hens, 2 roosters. 460-3211. 71-01TPD

One spanish billy, 2 yrs. old, $50. 535-6342. 71-01TPD

Want to lease 200-1000 acres for cattle grazing only. 210-695-3387 after 6 p.m. 71-04TPD

'81 2 horse Miley-white, extra tall and wide w/ramp, good condition, $1,850. 210-589-7719 evenings. 71-01TPD

Four yr. old reg. QH bay mare, Hooked on Cash x Poco Tivio mare, green broke, gentle, 14.3h, Prospect for cutting, barrels, team penning or 4-H, $2,000. 210-589-7719 evenings. 71-01TPD

Two Brangus bulls, 2 years old, fertility tested, ready to work, $900 each. 589-2634. 71-00TPD

Two thoroughbreds: bay gelding, 5 years; black filly, 4 years. Each 15 hands, $850 each. Stabled at Bandera Downs, Blue Streak Racing Stable, 796-4868. 71-04TPD

15: Western pleasure saddle w/pad & girt, never used, $300. 210-796-8168. 71-01TPD

Four heifers, 6-7 mo. bred, One cow w/first calf. 796-3139 after 6 p.m. 71-01TPD

Three yr old quarter horse mare for sale. Out of well known Dash for Cash, Excuse my Dust, and Three Bars. This mare is real flashy and fast! Call 796-7838. 71-01TPD

TRACTORS and EQUIPMENT



Fredericksburg Equipment
Hwy. 87 South
Fredericksburg, TX
210-997-7533
1-800-880-2572
Ford NEW HOLLAND
20794-tfc

Will Buy Horses of all Kinds
1-685-3361
796-4271 30-TFC

Misc. For Sale

TOP SOIL
$10 per yard
Freight: $2 per loaded mile.
JRs Aggregates
796-4757
55-tfc

King size mattress & box springs. Excellent condition. $50. 460-7181. 70-00TFD

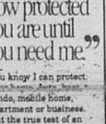

"You never really know how protected you are until you need me."

You know I can protect your home, boat, condo, mobile home, apartment or business. But the true test of an insurance agent is how

EMS

Bandera County EMS
P.O. Box 5
Bandera, Tx. 78003
(210) 796-4383

Garage Sale

Garage sale: Saturday only, Nov. 13, 9-5 at Bandera Bank Bldg. Furniture & misc. 71-01TPD

Hand tools, pick-up mirrors, house items, AC-DC TV, odds-n-ends. See our tables, American Legion, Nov. 13. 71-01TPD

Yard sale! 205 10th, Sat. only, 9-4. Good camp stuff, kitchen utensils, pots, clothes, dishwasher, furniture,old converted Singer sewing machine, Paul Revere limited edition copper cookware, upright freezer, and much more. 796-3488. 71-01TC-3290

Snowflakes, angels, dollies, baby blanket in crochet at the annual crafts/flea market, Sat. Nov. 13 in American Legion Hall. Tables $5, Call 796-3904. 71-01TPD

Garage sale Fri. and Sat., 9-5, Enchanted River Estates, (weather permitting) Can't miss it! Lots of good stuff! 71-01TPD

Moving sale: Sunday, Nov. 14, 9 a.m. Montague at Beaumont. Computer with color monitor, printer, computer desk and printer stand, washer, dryer, furniture, household items, clothes. 71-01TPD

Garage sale, Several families. Adult & children clothes, computer, exercise equipment, furniture, craft items, toys, satellite dish & receiver and misc. Sat., Nov. 13 9-4 (nothing sold before 9) Corner of 13th St. & Oak. 71-01TPD

Moving sale Sat. Nov. 13, only. 9-4, Madrona Lane Hwy 16 North at city limits: super single water bed with sheets, furniture, dishes, clothes, shoes, lots more. 796-4258. 71-01TC-new

Huge arts & crafts and flea market sale Sat., Nov. 13, 9-3. American Legion Hall, 12th & Cypress. Breakfast tacos, doughnuts and free coffee served. 71-01TPD

Big yard sale-moving-good prices. 307 Pecan, Sat. & Sun. 9-dark. 71-01TPD

Large garage sale, Sat., Nov. 13, Corner of 15th & Oak, 9-5. Clothes, household items, furniture, hot water heater, elec. dryer, toys. 71-01TPD

Gargae sale-Sat. only, 8-2, 501 14th & Hackberry. Furn., TV, appliances, dishwasher, adult & childrens clothes. Must come and see. 71-01TC-new

Misc. For Sale

Country Friends
Antiques & Collectibles
1306 Cypress St., Bandera
796-7079
70-2tp

Lose weight and keep it off! Extra energy, look and feel fantastic, safe and 100% natural, inexpensive. Seriously-it works! 1-800-960-8712. 70-04TPD

OAK WOOD SPLIT & ROUND WOOD
796-3935
after 5, or anytime Sat./Sun.

Ceramic floor tile, .99 a/f; Super saltillo, .95 pc; Marble tile, $1.45 a/f; Call 698-1318, Boerne. 70-04TPD

BARGAINS-BARGAINS
12-18 cu. ft refrigerators, $125-$170;18 cu. ft. refrigerators FF $125/$295; side/side, $195/$395. Washers $125/$175; Dryers, electric/gas $125. 30" electric/gas ranges $135/$285 microwaves $75/$165. Color TVs $125/$250. VCRs Remote $150/$195 Mattress/ box springs new--twin $100/pr. Double $130/pr. Queens $170/pr. King $250/set.Bunk beds w/new mattresses, $260 complete. Couches $50/$175. Wood and /coffee tables $25/$95. Dining table/4chairs $165.

210-257-4267 55-tfc

Contractors special: Galvalume Sheeting $39.95 per square. Metal Mart, Uvalde 1-800-477-7238, (210) 278-9399. 70-04TC-4199

Franklin Fireplace (woodstove), large, in good condition, $300; Also, antique piano (needs some repair) price negotiable. Call 796-4585 after 6 p.m. 71-01TPD

Used restaurant equipment. One range hood, one tray warmer, one walk-in cooler. Also, one diving board. First best offer takes. 796-3510. 71-04TPD

Ceramic greenware, Avon doll collection, toy horses with barn and corral set, hunting arrows. 796-8134. 71-01TPD

Slow drains? Drain Care sends slow drains. Removes years of buildup in pipes and it's safe to use. Money back guaranteed. Available at Bandera True Value Hardware, 706 Main St. 51-20TPD

Kills fleas! Buy Enforcer Flea Killers for pets, home and yard. Guaranteed effective. Available at Bandera True Value Hardware, 706 Main St. 51-20TPD

You calll! I'll come! Have two shops in Boerne. Eight years in business. Pay cash for antiques and barn junk. (210) 249-2313. 28-00TFC-600

BATTERIES, Reconditioned, $20, exc. Will pay 50 cents for old car batteries. We also sharpen chainsaw chains. 1504 Oak St., Bandera, 796-4337. 05-00TFC-7500

Bahama Cruise 5 days/4 nights, under booked, must sell! $279/couple, limited tickets. 407-767-8100 ext. 6181, Monday-Saturday 8 am-9pm. 70-04TPD

Aluminum flat bottomed boat with trailer, 13 ft. 6" long, 2 swivel seats, spare tire, 7 1/2 HP motor, trolling motor, 2 anchors, 5 gal. gas tank. Excellent condition. Call after 5, 751-3584. 70-00TPD

Singles: Interested in meeting new friends? Call 1-800-988-0558 ext. 9393.

$150, with movies at $19 each; 2 reel type tape decks: Sony, $125; Teac, $250. 535-4044. 69-04TPD

New GE appliances, white, [illegible]

Misc. For Sale

QUALITY AUTO REPAIR at
RODEO CHEVROLET
"HAPPY TRAILS"
Hwy. 16 So. 796-3034

Rec. Vehicles

Wanted: Travel trailer, motorhome, boat, motor ready to go or in need of repair. Must be reasonable. 751-3625.-70-00TFC--6650

1993 Wilderness 25 ft. 5th wheel travel trailer, fully equipped, many extras; sedom used, absolutely new condition; $12,500. Call Roger Raser, 796-8457. 69-04TPD

Winter Texan RV Service special: Leak check LP system (adjust pressure if necessary), check stove and Oven, clean and adjust water heater, check furnace, check and clean refrigerator burner assembly, only $30. All work done by RVSA certified technician to code. Mike's RV 535-6164. 71-04TPD

Help Wanted

BANKING CENTER MANAGER
A sales oriented individual is needed in our Bandera Banking Center. The qualified individual will have necessary skills to identify and pursue new business prospects, coach sales staff, prepare banking center goals & methods for meeting these goals, manage key accounts, review loan applications, supervise daily banking center operations, monitor customer satisfaction, develop yearly budgets and act as a liaison between banking center personnel and senior management. This person will also select and train banking center personnel, administer performance evaluations, monitor daily work flow and develop staffing requirements.
Experience must include retail banking (5+ years), supervision (2+ years), and cross-selling financial products. Must possess knowledge of loan origination and annuity features.
Package to include paid sick leave and vacation, medical [illegible] 401k and retirement plan.
Send resume and salary requirements to:
Guaranty Federal Bank.
Attn.: Human Resources
8700 Tesoro Dr.
San Antonio, Tx 78217

Misc. For Sale

Cash for your old fishing tackle. $5 to $100 each for old clean lures. 796-4782. 69-04TPD

Have headaches, bruise easily, diabetes, hair loss, overweight, allergies, arthritis, PMS, menopause, or other health problems? Treat them with herbs. Call 799-7292 for more info. 69-04TPD

Kohler/Campbell upright piano, $1,200; Set of World Book Ency., $125; Artificial Christmas tree, 7 1/2' x 5', $100. Call 751-2141. 70-00TPD

Cars & Trucks

USED CARS-TRUCKS-RV'S Make the sale with Bulletin classifieds. 796-3718. 38-00TFNC

'77 GMC 3/4 ton long wheel base, 4 speed, dual tanks, runs but needs some work. Neg. 796-4394. 70-04TPD'89 Hyundai Excel GL, 4 dr, 5 sp, AC, AM/FM cass, 63,000 miles. Runs and looks great/clean and, dependable. $2,500. 796-4511. 70-00TPD

Wanted: Cars, trucks or motorcycles in need of repair - Paying cash! Call after 6 p.m., 510-6551. 71-00TFC-6660

1981 Mercedes Diesel, 167,000 miles, original owner, excellent condition. $6,000. 210-796-7606 71-01TPD

'86 Dodge Caravan, excellent condition, loaded, $5,400. Call 796-4045. 71-04TPD

Help Wanted

Wanted: Live-in couple, caretaker & handy man, for home in Kerrville Hill Country. Send age, qualifications, and information to: Box, 3312 Edloe, Houston, TX 77027. 70-00TPD

Nursery Coordinator needed for Bandera United Methodist Church Sunday mornings, possibly some evening meetings. Please call the church office, 796-3849 for more information. 61-00TFC-1310

Help wanted. Full & part-time for those willing to work. 796-7572. 68-00TFC--7150

Security officers needed for Boerne/Fair Oaks Ranch. Call (210) 681-8221 to make appointment for interview.70-00TFC--7360.

Needed: Custodian, fulltime. Utopia ISD. Contact John R McFadin, P.O. Box 218, Utopia, TX 78884, 210-966-3339. Salary negotiable. 70-00TC--new

Wanted: Men & women looking for a satisfying career - No experience needed! Call 796-7292. 70-00TFD

Texas Refinery Corp. needs mature person now in Bandera area.. Regardless of experience, write W. G. Hopkins, Box 711, Ft. Worth, TX 76101. 70-00TC-new

Wanted : R.N., D.O.N., Certified Activities Director, Certified Med-Aide. Competitive wage. Apply at Bandera Nursing Home. Bandera, TX. 800 Medina. 70-00TFC--1300

Help wanted: Starting Gate Lounge. Bartender, experience preferred but not necessary. Apply in person. 71-00TC-3280

Need holiday cash? Immediate openings for telemarketers, Northwest San Antonio location. Call 561-3300 for more info. 71-04TPD

Thousand Trails-Medina Lake Applications available at ranger station for the following positions: RV Service Tech., and store clerk/rec. assistant. Park Road 37 & 6th - Lakehills. 71-01TC-new

Wanted: Couple to be caretakers of ranch property in the area. Duties will consist of mowing, lawn care, shredding, painting of buildings, etc. Must be mechanically minded and be a Jack of all Trades person. Must be able to live on place in house furnished by owner, salary and good working conditions. Prefer older but able bodied couple. Send information to P.O. Box 697, Bandera, 78003. 71-04TPD

If you are interested in health, wealth, and happiness call: 796-7292. 69-04TPD

Opportunities

ENTREPENURES: Market exciting financial service to home owners! No license required. Leads provided. 600% profit! Call 1-800-881-2530 ext. 201, Dave Macri. 69-13-TPD

Easy work! Excellent pay! Assemble products at home. Call Toll Free 1-800-467-5566 Ext. 8172. 71-01TPD

Services

Sheetrock; hanging, taping, floating, texturing. Quality work. References. Call Don 796-8107. 43-00TFC

Carpentry; framing, trim. New construction, repair, remodeling. Excellent work. References. 30-years experience. 796-8107. 43-00TFC--2605

Carpentry, sheetrock, tape, float, & texture, painting, remodeling, restorations, additions. References. Call Joel Walden 796-8389. 36-00TFC--8560

Jack D. Pearson Contractor Home builder-remodeling, additions. References. 796-3127. 14-00TFC--6050

Creative Landscaping. A full service landscaping company. 796-8471. 69-00TFC--2250

See me for a State Farm
Family Insurance Checkup
It's a no-cost review of your insurance coverages and needs.
ALAN DAVIS
Agent
1507 Cypress St.
Bandera, TX
(210) 796-7717
Like a good neighbor, State Farm is there.
State Farm Insurance Companies Home Offices: Bloomington, Illinois

Snyder's Clockbench
CLOCK REPAIR
Old & New; Case Repair & Refinishing; Free Estimates
796-3111 67-tfc

MICHAEL'S CARPET CLEANING
$25 per room
2 room minimum
STEAM & SHAMPOO
796-7263 23-tfc

POST HOLE DIGGING
SHREDDING
CARPENTRY
Call John
796-7461 69-TFC

LAWN SERVICE
Lawn maintenance, [illegible] landscaping, grass plant[illegible]
Serving Bandera for 4 years.
5 years experience.
Call Mike Allen

BANDERA MEDICAL CLINIC
796-3046

PRIMARY CARE FACILITY
Francisco Barrera, M.D.
Patricia K. Butler, P.A.
1208 Hackberry St.
Plaza Building
Bandera 78003
Now accepting Humana PPOs
Managed by Medical Practice Management, a division of Practice Management Institute
70-4tc

Reliable, thorough cleaning by
SUNSHINE HOME SERVICES
No matter the degree of cleaning you desire, Sunshine Home Services is the dependable choice.
Weekly, Bi-Monthly or, that "getting ready for guests" type of service... you can be sure it can be cleaned no better.
For free estimates, call 796-7064. 68-13tc

Services

General Housekeeping. Free estimates, cleaning team, quick in, quick out. Call Ranae or CC for appt. 535-4335. 68-00TFD

Housekeeper: Honest, dependable, hard working lady looking for homes to clean. 796-4320. 69-04TPD

Will do housecleaning Bandera, Medina, Kerrville area. Hardworking dependable person. (210) 580-2329. 68-04TPD

Roofing and Remodeling. Metal roofing, shingles, carpentry, plumbing, electrical, drywall, painting. Since 1960. Try us-Free estimates. Jack Pearson, 796-3127. 68-00TFC-8000

Cheyenne Fence Co. specializes in farm, ranch and exotic game fencing. Call 535-6776.70-00TFC

Babysitting in my home, large yard, TLC, warm meals, snacks, references. Call after 3:30. 796-8375. Drop ins welcome! 71-01TPD

Pets

PUNKIN'S K-9 COUNTRY CLUB
Lower Mason Creek Road
BOARDING
Grooming Baths Dips
AKC Golden Retrievers.
Obedience Training
Pet Boarding at it's Best CATS, TOO!
IAMS Pet food now available!
796-4208 Anne Brown-Jones Beryl E. Daniels

Wanted

Help! I have 9 sweet, tame kittens, 4 not so tame kittens, and 8 wild adult cats. This over-population is the result of "cat dumping" in our area. I cannot keep them. In 2 weeks, they have to be gone. If you want FREE pets or cats for your barn, please call me, now. 751-3625. 71-01TPD

HUNTING LEASE WANTED—Primarily to be used for bird hunting but deer need to be available also. Fishing a plus. Six to eight hunters. Comfortable accommodations a must. Call Ed Holder (409)962-5080. 65-00TC

Wanted 26-50 acres for Hill Country Speedway. Needs to have water and electricity available. Parties interested in more information; call 210-796-8136. Have a nice day! 69-00TFD-7275

Cash for furniture, appli[illegible] obtained. (210)797-4200 or 877TC-4700

Wanted: Floating dock, or houseboat, no storm[illegible]

Lost & Found

Lost dog, Springer/Brittany Spaniel, female, brown/white; collar with San Diego, CA vacc. tag. Lost June 12 in Bandera River Ranch. Last seen around Privilege Creek. REWARD. Call 796-4826. 69-04-TPD

Lost: At Bandera Bank Bldg. on Sat. 10/23/93, A brown & tan handbag. Please call 684-3650 or 796-4064. Reward! 71-01NC

Reward! Border collie, female, black w/some white and brown, pregnant and due now. Mini daschund, male, lost on Hwy 173 near Bandera Creek. Please call 796-7605. 71-01TPD

Pets

Free kittens! 751-3625. 69-04TPD

Chow puppies, black, 2m/2f. $100 each. 796-8174. 70-04TPD

Public Notices

NOTICE
Any person residing within the corporate limits of the City of Bandera is reminded that a construction permit is required when:
A. Erecting a new place of business or a new residence.
B. Remodeling or enlarging an existing structure.
C. Construction in the flood plain.
Failure to obtain appropriate permits may result in loss of valuable time, higher cost, and possible legal action against property owners. 25-1tc

PUBLIC NOTICE
The Bandera County Appraisal District Board of Directors has two openings on the Appraisal Review Board. Applicants should submit a short resume for review by the Board of Directors. Applicants must be current residents of Bandera County and have lived in Bandera County for at least two years. Appraisal Review Board members serve a two year term which begins January 1, 1994. Interested individuals should contact the P.H. "Fourth" Coates, Chief Appraisal District at 796-3039 or come by the Appraisal District Office at the north end of 9th Street for more information. 70-00TFC

PAVING BIDS ON PARKING LOT
The Bandera County Appraisal District is accepting bids on paving & leveling approx. 12,550 sq. ft. of parking lot located at 1116 Main Street in Bandera, Tx. Fill should be caliche & paving should be a double seal coat or better. Interested parties may contact P.H. "Fourth" Coates at 210-796-3039. Bandera C.A.D., P.O. Box 1119, Bandera, TX. 78003 70-02TC

PUBLIC NOTICE
All developers and subdividers planning projects in Bandera County are urged to obtain and follow the regulations governing subdivisions in Bandera county. Failure to follow these established regulations will almost certainly result in costly delays. Some of the most critical items are:
1. Written request to proceed accompanied by a statement from Bandera Electric Cooperative that electricity will be furnished.
2. Utility easements indicated by survey.
3. Road dedication indicated by survey.
4. Construction and maintenance bonds on roads.
5. All lots or tracts adequate in size.
6. Plats to be drawn to a scale of 200 feet to the inch, on 18" by 24" sheets. A key map shows the entire area to be drawn on U.S. G.S. maps which are available in the County Judge's office.
7.Compliance with Bandera County Regulations covering sanitary facilities and water wells.
These directives, most of which have been in force since 1972, by order of the Bandera County Commissioners' Court, are available for any developer at the office of Permits and Inspections, County Courthouse. I urge all concerned to obtain this document and follow it closely during the course of your planning and development schedule.
Ray F. Mauer
Bandera County Judge
25-1tc

POODLES & PALS GROOMING
796-4357 or 796-3450
BANDERA BOARDING KENNELS
13 years in the business
8 ft. x 24 ft. indoor-outdoor runs 34-tfc

Public Notices

FIRST BANDERA JUNIOR HIGH SCHOOL DANCE A HUGE SUCCESS!
The first PTO sponsored dance was held at Bandera Junior High School on Oct. 29 and was a hit!!! Thank you to all teachers and parents who helped with the dance. Our next school dance will be held on Dec. 10. A big thank you goes to the following merchants who donated items for the dance: Albertson's Inc., Kerrville; Bandera Ice House; Boyle's Market; Coca-Cola; D&H Automotive; El Jacalito; Harvey's Country Fried Chicken & BBQ; HEB Food Stores, Kerrville; HEB Food Stores, San Antonio; Prudential Securities, San Antonio; Rodeo Chevrolet; Stop-N-Go, Helotes; Super S Foods; Crafts, Etc., Kerrville; Eckhart's; The Gingerbread House; Pipe Creek Plaza; Bandera Downs; Bo's Rodeo & Ranch; Dairy Queen; Everett's; Family Dollar Store; Hair Unlimited; Hair Ways; Harvey's Old Bank Steak House; HEB Food Stores, Boerne; J.C. Penny's, Kerrville; Margie's Beauty Shop; The Mercantile; Pear Apple County Fair; Peter Piper Pizza; Pipe Creek Plaza; Radio Shack; River Oaks Restaurant; Shelly Shane's Gift Shop; Target; True Value Hardware Store; Video John's; Video Outlet; Western Auto Associate Store. 71-1tcnp

Public Notices

NOTICE OF BOND ELECTION
THE STATE OF TEXAS
COUNTY OF BANDERA
BANDERA INDEPENDENT SCHOOL DISTRICT

TO THE RESIDENT QUALIFIED ELECTORS OF THE BANDERA INDEPENDENT SCHOOL DISTRICT:

TAKE NOTICE that an election will be held in the BANDERA INDEPENDENT SCHOOL DISTRICT on the 4th day of December, 1993, in accordance with a resolution adopted by the Board of Trustees which is a part of this notice for all purposes and reads as follows:

A RESOLUTION ordering a bond election to be held in the Bandera Independent School District, making provision for the conduct of the election and resolving other matters incident and related to such an election.

WHEREAS, the Board of Trustees of the Bandera Independent School District hereby finds that an election should be held to determine whether said governing body shall be authorized to issue bonds of said District in the amount and for the purpose hereinafter identified; now, therefore,

BE IT RESOLVED BY THE BOARD OF TRUSTEES OF THE BANDERA INDEPENDENT SCHOOL DISTRICT:

SECTION 1: An election shall be held on the 4th day of December, 1993, in the Bandera Independent School District, which date if forty-five (45) or more days from the date of the adoption hereof, and the holding of the election on such date rather than on a uniform election date is hereby found to be in the public interest. At such election, the following measure shall be submitted:

"SHALL the Board of Trustees of the Bandera Independent School District in Bandera County, Texas be authorized to issue bonds of the District in the principal amount of $3,000,000 for the construction and equipment of school buildings in the District, and shall there by pledged and levied, assessed, and collected annually ad valorem taxes on all taxable property in the District sufficient without limit as to rate or amount, to pay the principal of and interest on said bonds as the same become due and payable, and to provide a sinking fund for the redemption thereof, all as provided by law?"

SECTION 2: The District shall be divided into three election precincts for this election and the polling places designated for each election precinct and the persons hereby appointed to clerks to serve and assist in holding said election; provided that if the Presiding Judge herein appointed actually serves, the Alternate Presiding Judge shall be one of the clerks.

On election day the polls shall be open from 7 a.m. to 7 p.m.

The Bandera High School, Old San Antonio Highway, Bandera, Texas, (Mailing address: P.O. Box 727, Bandera, Texas 78003) is hereby designated the early voting place, and Bettie Peters is hereby appointed the Clerk, and Jim Stewart and Gus Pfeiffer are hereby appointed Deputy Clerks at such early voting place. The hours designated for early voting by personal appearance shall be from 8 a.m. to 4 p.m. on each day, except Saturdays, Sundays and official State holidays, during the period required by law for conducting early voting.

For purposes of processing ballots cast in early voting, the election officers of Election Precinct No. 1 shall also serve as the early voting ballot board for this election.

SECTION 3: Paper ballots shall be used in this election, which ballots shall be prepared in accordance with V.T.C.A., Election Code, and permit electors to vote "FOR" or "AGAINST" the aforesaid measure(s) which shall appear on the ballot substantially as follows:

"THE ISSUANCE OF BONDS IN THE AMOUNT OF $3,000,000 AND THE LEVYING OF THE TAX IN PAYMENT THEREOF"

SECTION 4: All resident qualified electors of the District shall be permitted to vote at said election, and on the day of the election, such electors shall vote at the polling place designated for the School District Election Precinct in which they reside. This election shall be held and conducted in accordance with the V.T.C.A. Election Code, except as modified by the provision of the Texas Education Code, and as may be required by law, all election materials and proceedings shall be printed in both English and Spanish.

SECTION 5: A substantial copy of this resolution shall serve as proper notice of said election. Said notice, including a Spanish translation thereof, shall be published at least one time in a newspaper of general circulation in said District and the publication of said notice of election shall occur in said newspaper not more than thirty (30) days and not less than ten (10) days before the day of the election.

PASSED AND APPROVED, this the 12th day of October, 1993.

T.H. Keese
President, Board of Trustees
Bandera Independent School District

ATTEST:
Patricia M. Cleaver
Secretary, Board of Trustees
Bandera Independent
School District

EXHIBIT A

SCHOOL DISTRICT ELECTION PRECINCT Number 1: (Consisting of all or part of Bandera County Election Precincts Nos. 5, 7, 8, and 11) POLLING PLACE: Bandera Junior High School, Bandera, Texas. PRESIDING JUDGE: Dawn Smith. ALTERNATE PRESIDING JUDGE: Jessie Reed.

Number 2: (Consisting of all or part of Bandera County Election Precincts Nos. 1 and 2) POLLING PLACE: Community Center Building, Pipe Creek, Texas. PRESIDING JUDGE: J.B. Edwards. ALTERNATE PRESIDING JUDGE: Johnnie Newcomer.

Number 3: (Consisting of all or part of Bandera County Election Precincts Nos. 3 and 4) POLLING PLACE: Civic Center, Lakehills, Texas. PRESIDING JUDGE: Gwen Akin. ALTERNATE PRESIDING JUDGE: Mae Alexander.

AVISO DE ELECCION PARA BONOS

EL ESTADO DE TEXAS
CONDADO DE BANDERA
DISTRITO ESCOLAR INDEPENDIENTE DE BANDERA
A LOS RESIDENTES CON DERECHO DE VOTAR DEL DISTRITO ESCOLAR INDEPENDIENTE DE BANDERA:

AVISO de que una eleccion tendra lugar en EL DISTRITO ESCOLAR INDEPENDIENTE DE BANDERA el dia 4 de diciembre de 1993, de acuerdo con una resolucion aprobada por la Junta Directiva la cual es parte de este Aviso para todo objeto practico y se lee como sigue:

UNA RESOLUCION ordenando una eleccion para bonos a tener lugar dentro del Distrito Escolar Independiente de Bandera estableciendo medidas para dirigir la eleccion y resolviendo otros asuntos incidentes y pertinentes a dicha eleccion.

VISTO QUE, la Junta Directiva del Distrito Escolar Independiente de Bandera, por este medio llega a saber que se debe llevar a cabo una eleccion para determinar si se debera autorizar a dicho cuerpo gubernativo a emitir bonos de dicho Distrito por un total y con el fin identificados mas adelante; por consiguiente,

ES RESUELTO POR LA JUNTA DIRECTIVA DEL DISTRITO ESCOLAR INDEPENDIENTE DE BANDERA:

SECCION 1: Una eleccion tendra lugar el dia 4 de diciembre de 1993 en el Distrito Escolar Independiente de Bandera cuya fecha sea cuarenta y cinco (45) o mas dias despues de la fecha de aprobar esto, y el llevar a cabo de la eleccion en dicha fecha en vez de la fecha regular para eleccion espor este medio oficialdo a ser en el interes del pueblo. En dicha eleccion, se presentara la siguiente medida:

"SE DEBERA autorizar a la Junta Directiva del DISTRITO ESCOLAR INDEPENDIENTE de BANDERA del condado de Bandera en Texas, a emitir bonos de dicho Distrito por la cantidad principal de $3,000,000 para la construccion y el equipo de edificios escolares en el Distrito; y se cautionara y recauderan, tasaran y cobraran anualmente impuestos ad valorem a todo bien imponible en el Distrito sufficientes, sin limite en cuanto a la tasa o cantidad, para pagar el principal y el interes de dichos bonos cuando los mismos venzan; dichos bonos a vencer en serie o de otro modo, por un periodo a no sobrepasar VEINTICINCO (25) anos a partir de la fecha, a ser emitidos y vendidos en una o mas series al precio o precios y devengar interes a la tasa o tasas (fija, flotante, variable o de otro modo a no sobrepasar la tasa maxima permitida por ley al emitir los bonos) como sea determinado a voluntad de la Junta Directiva?"

SESSION 2: Se dividira el Distrito en tres (3) recintos electorales para esta eleccion y los lugares para votar y las personas por este acto nombradas como juez actuante y juez actuante suplente de cada lugar para votar son senalados en la Exhibicion "A" anadida a esto e incorporada aqui dentro por referencia como parte de esto para todo objecto practica.

Cada juez actuante nombrara no menos que dos (2) ni mas que dos (2) oficiales calificados para trabajar y ayudar en llevar a cabo dicha eleccion; con tal que si el juez actuante particular aqui dentro nombrado desempene sus funciones, el juez actuante suplente sera uno de los oficiales.

Durante el dia de eleccion, los lugares para votar estaran abiertos desde las 7 de la noche.

Las escuela secundaria de Bandera, Old San Antonio Highway, Bandera, Texas, (Correo: P.O. Box 727, Bandera, Texas 78003) se designa por este medio como ellugar para registrar los primeros votos, y se nombra por este medio a Bettie Peters escribiente y a Jim Stewart y a Gus Pfeiffer escribientes suplente de dicho lugar para votar. De acuerdo al periodo de los votos anticipados permitidos hechos en persona seran desde las 8 de la manana hasta las 4 de la tarde todos los dias con la excepcion de los sabados, domingos y los feriados del Estado.

Con el fin de revisar balotas dadas en los primeros votos, los oficiales electorales del recinto numero uno tambien serviran como Junta para balotas en los primeros votos de esta eleccion.

SECCION 3: Se emplearan balotas electorales de papel en dicha eleccion y se prepararan cuyas balotas de acuerdo con el Codigo de Elecciones, V.T.C.A. de manera de permitir a los esectores votar "EN PRO" o "EN CONTRA" a la altedicha medida que se presentara basicamente de la siguiente forma en la balota:

"LA EMISION DE BONOS POR UN TOTAL DE $3,000,000 Y EL GRAVAMEN DE LOS IMPUESTOS EN PAGO DE ESTO"

SECCION 4: A todos los residentes con derecho de votar del Distrito se les permitira votar en dicha eleccion y el dia de la eleccion, dichos electores votaran en el lugar para votar nombrado como recinto electoral del Distrito Escolar en donde tengan su domicilio. Se llevara a cabo esta eleccion y esta eleccion tendra lugar de acuerdo con las estipulaciones del Codigo de Elecciones, V.T.C.A. fuera de las modificaciones hechas por las estipulaciones en el Codigo de Educacion de Texas; y como pueda ser requerido por la ley, se imprimiran los materiales de la eleccion y los procedimientos para esta eleccion tanto en ingles como en espanol.

SECCION 5: Una copia fidedigna del esta resolucion servira como aviso adecuado de dicha eleccion Se fijara dicho aviso as menos una vez, incluyendo una traduccion al espanol de esto, en el periodico de amplia circulacion en el Distrito y la publicacion de dicho aviso de eleccion ocurrira en dicho periodico no mas que treinta (30) dias ni menos que diez (10) dias antes del dia de eleccion.

ACEPTADA Y APROBADA, este dia 12 de octubre de 1993.

T. H. Keese
Presidente, Junta Directiva
Distrito Escolar Independiente de Bandera

ATESTIGUA:
Patricia M. Cleaver
Secretaria, Junta Directiva
Distrito Escolar Independiente de Bandera

EXHIBICION A

[illegible] DISTRITO ESCOLAR [illegible] Numero 1: (Consistiendo de todo o parte de los recintos electorales [illegible] Bandera Nos. 5, 7, 8, y 11) LUGAR PARA VOTAR: [illegible] JUEZ ACTUANTE: Dawn Smith. JUEZ ACTUANTE SUPLENTE: Jessie Reed.

Numero 2: (Consistiendo de todo o parte de los recintos electorales Numeros 1 y 2 del Condado de Bandera) LUGAR PARA VOTAR: El Edificio del Centro Social, Pipe Creek, Texas. JUEZ ACTUANTE: J. B. Edwards. JUEZ ACTUANTE SUPLENTE: Johnnie Newcomer.

classifieds
Deadlines for WORD classifieds: NOON Tuesday
ALL display ads: Monday--5 p.m.
All Classified Line Ads Must be PRE-PAID!
We accept VISA, Mastercard and American Express
796-3718
12¢ per word; $3.00 minimum for word ads
LOWEST RATE ON LINE ADS: BUY 3 WEEKS OF CLASSIFIED
WORD ADS AND GET THE 4TH WEEK *FREE!*

NOV 10 93



Bulldog defenders Brad Pfeiffer and Aarron Lacey bat down a Panther pass attempt.



Kelly Vos takes time out from her cheerleading duties to march with the Bulldog Band at half time.



Greg Knutson meets the Medina Valley ball carrier at the line of scrimmage. Ryan Gernentz is there to assist with the tackle.



Isaac Kenney gives Kyle Woodland a sideline pep talk during the game.

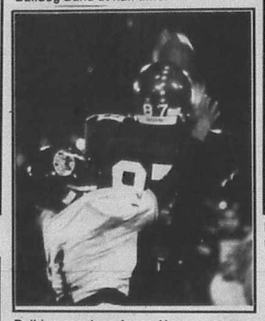

Bulldog receiver Jason Hearn concentrates on the ball while a Panther defender is climbing up his back.



Rhythm and Blues sponsor Cindy Fearon joins her girls and proves she can still high kick with the best of them.

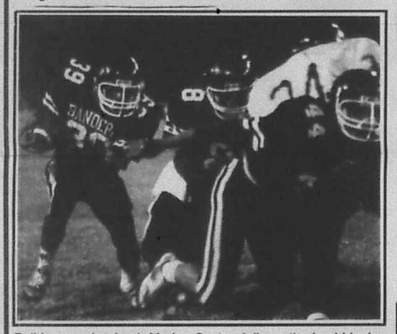

Bulldog running back Marion Santos follows the lead blocks of Kyle Woodland and Braon Moseley.



A disappointed Brad Pfeiffer and Bill Wyman file through a large crowd of fans who gathered after the game to show their pride in the Dogs.

SCHEDULE

Bandera 33	Dripping Springs 7
Bandera 48	Comfort 8
Bandera 20	Marble Falls 27
Bandera 27	West Campus 6
Bandera 23	Ingram 35
Bandera 24	Cole 0
Homecoming	
Bandera 48	Hondo 7
Bandera 37	Somerset 22
Bandera 16	Devine 34
Bandera 11	Medina Valley 34

Bold Denotes District Game



Perry Holt makes an open field tackle on the Panther kick off return man.



Wilynn Zickler gives the beat to the Bulldog Band.

Photos by Dan Sandidge





BULLDOGS

Our Thanks To This Year's Bandera Bulldog Backers

Alkek's Flying A Ranch
Armadigger
Bandera Bank
Bandera Bulletin
Bandera Electric Cooperative, Inc.
Bandera Ice House/Sports Shack
Bandera Printing
Bandera Top Hands Hair Salon
Bandera True Value Hardware
Bandera Veterinary Clinic
D'Spain Sales & Service
Eckhart's Flower Shop
Evans Auto Supply
Everett's
First State Bank
Gas Go
Tom Grant
Carol Graves, C.P.A.
Gingerbread House Flowers & Gifts
Grimes Funeral Chapel
Hair Unlimited
Hearn Products, Inc.
Herby's Food Mart
Hevenor Lumber
Jennings Anderson Ford
Lakehills Ice House
MacNaughton Insurance
Tom & Dorothy McDade
Moore Tire Co.
O.S.T. Restaurant & Catering
Pipe Creek Realty
Quality Ironworks
Super S Foods
Super S Pharmacy
Tarpley General Store

'Dogs drop season finale

Up against tough Medina Valley, Bandera struggled valiantly

For Bandera's last game of the season they got to face the best team in the district. It was a long and cold game for the Bulldogs and their fans with the Medina Valley Panthers dominating the game and claiming a 34-11 victory.

"We were disappointed in our team effort Friday night," said Coach Mike Williamson. "We made mental errors and Medina Valley took advantage of them."

Williamson did cite some outstanding individual play in the game.

"Defensively I thought Greg Knutson had a fine, fine game. Ryan Gernentz, Bart Byerley and Kyle Woodland also put forth an exceptional effort," said Williamson.

"On offense Knutson, Bobby Jones, Marlon Santos, Aarron Lacey and Jason Hearn all did a super hob for us," Williamson added.

Bandera got on the scoreboard first when Jimmy Stroud booted a 26 yard field goal in the first quarter. The Panthers then ran off 34 unanswered points. The Dogs then tallied the final points of the night when Santos scored on an 11 yard run and then followed with a two point conversion.

The loss gives the Dogs a season record of 6-4. "We are not totally disappointed in the season we had," commented Williamson. "We aren't real pleased with the result of the season because we aren't in the playoffs. But we did accomplish some very positive things and we are very happy with the direction this team is headed," he added.

Amoung the plans Williamson has in his off season program will be a series of challenges or hurdles that the players will learn to overcome. "It will give these young men a positive mental boost to know they can work past the obstacles that might come between them and their goals. It's a good lesson for football and for life," Williamson noted.

His current crop of seniors has been a point of pride for Williamson. "It's not always easy for a new coach to mesh with the seniors on the club. There is just no history of working and accomplishing together. But I must say this group of young men has the best attitude and work ethic of any group I have been associated with. They have put forth an outstanding effort and I am very proud of them," boasted Williamson.





Utopia High School's Steve Duke, left, and the Medina High School girls cross country team will be among those competing at state level this Saturday in Georgetown.

Bandera County athletes excell, several advance to state finals

Bandera County will be well represented at the state UIL cross country races in Georgetown Nov. 13.

Utopia's Stephanie Duke raced to a first place finish at the Region IV Cross Country Meet held Saturday, Nov. 6 at UTSA, crossing the finish line at 12:01, a full eleven seconds ahead of the second place runner.

Duke's brother, Stephen, beat out a Priddy runner by one second to capture third in the 1A boys division with a three-mile time of 16:08.

The Medina girls team celebrated a second place win in the 1A division with a total score of 61.

The Utopia boys sewed up a third place position with 83 points.

These individuals and teams will participate in the state finals Saturday.

Crossing the finish line in first place is nothing new for Stephanie Duke. This is the Utopia senior's fourth such achievement at the regional level. Sandra Esparza of Utopia placed 8th.

The Utopia boys team came in with Steve Duke at 3rd; Wayne Moore, 11; Raul Morales, 21; Tyson Mangum, 34; and Walker Porter came in at 45th to secure their third place win.

Medina's Sherry Lautzenheiser came in 5th in her race with a time of 12:57 and team mate Misti Wells finished 9th with 13:08. Sheri Scafidi placed 15th with a 13:37; Jennifer Reed, 17th at 13:41; Laki Johnson, 33rd with 14:29; Alicia Mims was 36th with 14:40. Dusty Reed was unable to participate due to illness.

Brent Mansfield led the Bobcat boys team to a good effort but came up a with a disappointing tie with Sabinal for 5th with a total of 123 points. Mansfield came in at 18th with a time of 17:52, just one second ahead of team mate Nathaniel Shropshire. Charles Kneupper place 21st with 18:29; Bobby Scheidiminski was 40th with 19:01 and Bo Evans came in 42nd with 19:09.

Bandera's Ouidi Wyman ran her best time of the season. The 13:24 time placed her 24th in the girls 3A race. Regina Montague came in 44th with a time of 13:51.

Bulldog senior Aarron Lacey also clocked a PR at 17:38, crossing the finish in 34th place.





Eighth grader Lance Andreas, left, helped lead his team to victory; seventh grader Roger Marsden, above, gives it a good effort, but his team fell short of victory last week.

Bandera Jr. High gridders split a pair

Bandera's Junior high footballers split a pair of games with Medina Valley Thursday night.

The Eighth Grade won their game 21-6.

The Dogs opened the scoring when Lance Andreas hit Jimmy Stimmell with a 55 yard TD pass. Tim Gard tacked on the extra point.

Later in the quarter Andreas to Stimmell burned the Panther defense for another touchdown, this time from 28 yards out. Gard converted the PAT.

The final points came in the third quarter when Robert Wagner scored on a 35 yard run. Gard was again down the middle on the PAT.

The Eighth Grade Dogs end their season with a record of 7-2.

The Seventh Graders came into the game with a perfect 8-0 but couldn't extend their streak. They lost 30-16.

Roger Marsden proveded all the scoring for the Dogs..He had TD runs of 21 and 48 yards and also converted both two point conversions.

The loss gives the Seventh Graders a near perfect 8-1 season mark.

Bandera JV loses to Medina Valley

The Bandera JV lost their final game of the season against Medina Valley Thursday night. The score on the game was 26-8.

The Bulldog's only score in the game came on a Jace Neuenswander carried the ball in from 20 yards out. Charley Robertson took in the two point conversion.

The Bulldog JV end their season with a 5-4-1 record.

"We are very pleased with the progress we saw in this team through the season," said Coach Mike Williamson.

STEEL PIPE FOR SALE
2 3/8 OD Structural Pipe....72¢ ft.
2 7/8 OD Structural Pipe....82¢ ft.
3 1/2 OD Structural Pipe....$1.40 ft.
4 1/2 Structural Pipe....$1.85 ft.
3/4x25 Structural Rods....$6.00 ea.
Free Delivery on $500 Purchase
THE PIPE YARD
1-210-755-4948 1-210-537-4359 after 6 p.m.
28650 I-10-, Boerne, Texas 3-2-tfnc

$20 Report--Free
Reveals 10 ways to beat CDs!
Find our what your banker would prefer you didn't know!
Call 1-800-880-9149, 24 Hrs.
For a Free Recorded Message 70-4tc

DIXON
ZTR- Riding Mowers
MK ENTERPRISES
Sales & Service
302 Hackberry 796-7280
Bandera

Lowe's TV
Hours: Mon.-Fri. 9-5 Sat. 9-12
Est. 1985
Robt. Skinner, owner
1003 CEDAR ST.
796-4245
REPAIRs on TVs and VCRs and MICROWAVES!
SATELLITE and ANTENNA SYSTEMS
Sales and Service
Satellite Systems starting at $1700!

Bring this ad in for 10% Discount.
FIVE STAR RENTALS & SALES
CONTRACTORS AND HOMEOWNERS EQUIPMENT/TOOLS
DELIVERY AVAILABLE
1-896-0282
1510 MEDINA HWY.

JENNINGS ANDERSON FORD
FORD
'WE RENT CARS & TRUCKS!'
NOTICE: If you are looking for a new or used vehicle and don't see it on our lot, we'll find it for you. If you'll call or come in and tell us what you would like!! ASK FOR CLINT DOWELL, LANCE LEMEILLEUR OR KEN SEALE.
BUY AMERICAN
Test Drive a Ford Turbo Diesel!
FREE Lube with...
NEW--Come in and see the 1994's!
USED--1993 TAURUS 4 DR, Executive demos, 9-18,000 miles, automatic, loaded, air bag. A year-end buy that you won't want to miss. 5 to choose from. America's best selling car. Your choice--$13,995 plus TTL.
1993 AEROSTARS. 3 to choose from. Demo models, automatic, 7 passenger. a steal at $16,495 plus TTL. Hurry, these won't last long!!
1989 F150 SUPERCAB LWB, 351 V8, automatic, XLT, two-tone paint, a real horse or trailer hauler, $8995 plus TTL.
1989 F150 SUPERCAB SWB, 6 cyl, 5-speed, custom, air condition, dual tanks, $7495 plus TTL.
1989 F150SUPERCAB SWB, 302 V8, automatic, XLT, loaded, low miles, come see at $8895 plus TTL.
ORDER A NEW 1994 JUST LIKE YOU WANT FOR NEW YEAR'S DELIVERY!
MOTORCRAFT OIL and OIL FILTER SPECIAL
Includes up to 5 quarts of Motorcraft Oil, Motorcraft Oil Filter and installation. Probes and diesel-equipped vehicles higher.
Repair Order No.
TOTAL SPECIAL PRICE- PARTS AND LABOR
$14.95
VALID Nov. 1993. ANY APPLICABLE TAXES EXTRA.
MOTORCRAFT ENGINE TUNE-UP SPECIAL
Solid state tune-up includes installation of Motorcraft Spark Plugs; inspection of choke, throttle linkage, spark plug wires and distributor cap; checking of idle speed and timing. Aerostars, Econolines, 3.8L 6cyls. Platinum plugs and dual plug ignition vehicles higher.
TOTAL SPECIAL PRICE -PARTS AND LABOR
4 CYL. $29.95 6 CYL. $35.95 8 CYL. $47.95
VALID Nov. 1993. ANY APPLICABLE TAXES EXTRA.
ALIGNMENT SPECIAL
2-wheel drive only
$24.95
Bandera location only.
VALID Nov. 1993. ANY APPLICABLE TAXES EXTRA.
HOURS
SERVICE DEPT.: 7:30-5:30 Mon.-Fri.; 8-1 Sat.
SALES: 8:30-6:30 Mon.-Fri.; 8:30-5 Sat.
NOTICE: Our Service Department is equipped to repair all GM, Chrysler & Ford vehicles. All of our technicians are qualified to
HOME OF THE GOOD GUYS IN THE WHITE HATS!
JENNINGS ANDERSON FORD

NOV 10 93



School girls cross country
ay in Georgetown.

s excell,
e finals

nead of team mate Nathaniel
hropshire. Charles Knuepper
lace 21st with 18:29; Bobby
cheidiminski was 40th with
9:01 and Bo Evans came in
2nd with 19:09.
Bandera's Ouidi Wyman ran
er best time of the season. The
3:24 time placed her 24th in
e girls 3A race. Regina Mon-
gue came in 44th with a time
f 13:51.
Bulldog senior Aarron Lacey
lso clocked a PR at 17:38,
rossing the finish in 34th place.



Eighth grader Lance
Andreas, left, helped lead
his team to victory; sev-
enth grader Roger Mars-
den, above, gives it a good
effort, but his team fell
short of victory last week.

olit a pair

Graders a near perfect 8-1 sea-
on mark.

'Dogs drop season finale

Up against tough Medina Valley, Bandera struggled valiantly

For Bandera's last game of the season they got to face the best team in the district. It was a long and cold game for the Bulldogs and their fans with the Medina Valley Panthers dominating the game and claiming a 34-11 victory.

"We were disappointed in our team effort Friday night," said Coach Mike Williamson. "We made mental errors and Medina Valley took advantage of them."

Williamson did cite some outstanding individual play in the game.

"Defensively I thought Greg Knutson had a fine, fine game. Ryan Gernentz, Bart Byerley and Kyle Woodland also put forth an exceptional effort," said Williamson.

"On offense Knutson, Bobby Jones, Marlon Santos, Aarron Lac ey and Jason Hearn all did a super hob for us," Williamson added.

Bandera got on the scoreboard first when Jimmy Stroud booted a 26 yard field goal in the first quarter. The Panthers then ran off 34 unanswered points. The Dogs then tallied the final points of the night when Santos scored on an 11 yard run and then followed with a two point conversion.

The loss gives the Dogs a season record of 6-4. "We are not totally disappointed in the season we had," commented Williamson. "We aren't real pleased with the result of the season because we aren't in the playoffs. But we did accomplish some very positive things and we are very happy with the direction this team is headed," he added.

Amoung the plans Williamson has in his off season program will be a series of challenges or hurdles that the players will learn to overcome. "It will give these young men a positive mental boost to know they can work past the obstacles that might come between them and their goals. It's a good lesson for football and for life," Williamson noted.

His current crop of seniors has been a point of pride for Williamson. "It's not always easy for a new coach to mesh with the seniors on the club. There is just no history of working and accomplishing together. But I must say this group of young men has the best attitude and work ethic of any group I have been associated with. They have put forth an outstanding effort and I am very proud of them," boasted Williamson.

Bandera JV loses to Medina Valley

The Bandera JV lost their final game of the season against Medina Valley Thursday night. The score on the game was 26-8.

The Bulldog's only score in the game came on a Jace Neuenswander carried the ball in from 20 yards out. Charley Robertson took in the two point conversion.

The Bulldog JV end their season with a 5-4-1 record.

"We are very pleased with the progress we saw in this team through the season," said Coach Mike Williamson.

STEEL PIPE FOR SALE
2 3/8 OD Structural Pipe.....72¢ ft.
2 7/8 OD Structural Pipe.....82¢ ft.
3 1/2 OD Structural Pipe.....$1.40 ft.
4 1/2 Structural Pipe.....$1.85 ft.
3/4x25 Structural Rods.....$6.00 ea.
Free Delivery on $500 Purchase
THE PIPE YARD
1-210-755-4948 1-210-537-4359 after 6 p.m.
28650 I-10-, Boerne, Texas 8-2-tfnc

$20 Report--Free
Reveals 10 ways to beat CDs!
Find our what your banker would prefer you didn't know!
Call 1-800-880-9149, 24 Hrs.
For a Free Recorded Message 70-tfc

JENNINGS ANDERSON FORD
FORD 'WE RENT CARS & TRUCKS!"
NOTICE: If you are looking for a new or used vehicle and don't see it on our lot, we'll find it for you, if you'll call or come in and tell us what you would like!! ASK FOR CLINT DOWELL, LANCE LEMEILLEUR OR KEN SEALE.
BUY AMERICAN
Test Drive a Ford Turbo Diesel!
FREE Lube with...
NEW--Come in and see the 1994's!
USED--1993 TAURUS 4 DR,
Executive demos, 9-18,000 miles, automatic, loaded, air bag. A year-end buy that you won't want to miss. 5 to choose from. America's best selling car. Your choice--$13,995 plus TTL.
1993 AEROSTARS, 3 to choose from. Demo models, automatic, 7 passenger. a steal at $16,495 plus TTL. Hurry, these won't last long!!
1989 F150 SUPERCAB LWB, 351 V8, automatic, XLT, two-tone paint, a real horse or trailer hauler, $8995 plus TTL.
1989 F150 SUPERCAB SWB, 6 cyl, 5-speed, custom, air condition, dual tanks, $7495 plus TTL.
1989 F150SUPERCAB SWB, 302 V8 automatic, XLT, loaded, low miles, come see at $8895 plus TTL.
MOTORCRAFT OIL and OIL FILTER SPECIAL
Includes up to 5 quarts of Motorcraft Oil, Motorcraft Oil Filter and installation. Probes and diesel-equipped vehicles higher.
Repair Order No.
TOTAL SPECIAL PRICE-PARTS AND LABOR
$14.95
VALID Nov. 1993. ANY APPLICABLE TAXES EXTRA.
MOTORCRAFT ENGINE TUNE-UP SPECIAL
Solid state tune-up includes installation of Motorcraft Spark Plugs; inspection of hoses, throttle linkage, plug wires and distributor cap; checking of idle speed and timing. Aerostars, Econolines, 3.8L cars, Platinum plugs and dual plug ignition vehicles higher.
TOTAL SPECIAL PRICE -PARTS AND LABOR
4 CYL. 6 CYL. 8 CYL.
$29.95 $35.95 $47.95
VALID Nov. 1993. ANY APPLICABLE TAXES EXTRA.
ALIGNMENT SPECIAL
2-wheel drive only
$24.95
Bandera location only.
VALID Nov. 1993. ANY APPLICABLE TAXES EXTRA
ORDER A NEW 1994 JUST LIKE YOU WANT FOR NEW YEAR'S DELIVERY!
SERVICE DEPT.: 7:30-5:30 Mon.-Fri.; 8-1 Sat.
SALES: 8:30-6:30 Mon.-Fri.; 8:30-5 Sat.
NOTICE: Our Service Department is equipped to repair all Ford, Lincoln & Ford Trucks. All of our technicians are trained to
HOME OF THE GOOD GUYS IN THE WHITE HATS!
JENNINGS ANDERSON FORD

ENTERPRISES
ales & Service
ckberry 796-7280
s TV
Robt. Skinner, owner
1003 CEDAR ST.
796-4245
and VCRs Satellite Systems starting at $1700!
VAVES!
TE
SYSTEMS
ervice
SALES
ENT/TOOLS
DELIVERY AVAILABLE

NOV 10 93



Chuck Roast
Beef lb. 1.49

Pork Chops
Boneless lb. 3.29

Shoulder Roast lb. 1.69
Baby Back Ribs lb. 2.99

Boyle's Market
FOOD & DRUGS
QUALITY PRODUCTS, QUALITY PEOPLE • ESTABLISHED 1907 • BANDERA, TEXAS

MARKET SPECIALS!

Country-Style Ribs
Boneless lb. 1.69

Beef Country-style Ribs lb. 1.49
Chili Meat lb. 1.59



Pork Chops
Center Cut lb. 2.99

Turkey Pastrami
lb. 1.39

Cheddar Cheese lb. 1.99
Owen's Sausage lb. roll 2.29



Hill's Bros. Coffee
13 oz. F.A.C. 12 oz. French Roast or Colombian 1.79



Vegetables
Del Monte Corn, Green Beans, Sweet Peas, Mixed Veg. 5/$2



Beer
Coors, Coors Light 24-12 oz. 11.99



7-Up, Big Red
RC Cola 3 liter 1.29

Rocky Top Sodas 3 liter; all flavors 99¢
Duncan Hines Cake Mixes 18 oz. 89¢
Gladiola Pouch Mixes 6 oz. 4/$1

Gladiola Flour 5 lb. 79¢
Del Monte Fruit Cocktail, Pears, Peaches 1/2s or sliced 5/$4

Kraft Velveeta 2 lb. 3.99
Carnation Coffee Mate 16 oz. 1.99
Miller Lite, Genuine Draft 24-12 oz cans 11.99

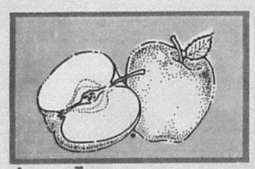

Apples
Red Delicious lb. 49¢

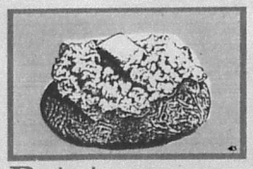

Potatoes
Baking lb. 3/$1

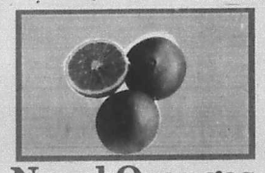

Navel Oranges
lb. 49¢



Lettuce
Iceberg ea. 2/$1

Sweet Cantaloupes lb. 59¢
Golden Lemons 15/$1
Kiwi Fruit each 5/$1
Red Potatoes 3 lb. 4/$1
Green Cabbage lb. 5/$1
Red Seedless Grapes lb. 1.19

Photo-Finishing
Express Shipping
In-Store Pharmacy

Full Service Meat Counter
Smoked Meats Fresh Ring Sausage
Farm-Fresh Produce.

Sun Mon Tue Wed Thu Fri Sat
Prices effective Thursday through Wednesday, Nov. 11 - Nov. 17, 1993
Quantity Rights Reserved
We reserve the right to correct prices

STORE HOURS: SUNDAY THROUGH THURSDAY 7:30 AM TO 9:00 PM



Chuck Roast

Beef lb. **1.49**

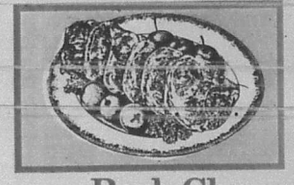

Boyle's Market

FOOD & DRUGS

QUALITY PRODUCTS · QUALITY PEOPLE · ESTABLISHED 1907 · BANDERA, TEXAS

Pork Chops

Center Cut lb. **2.99**

MARKET SPECIALS!

Pork Chops

Boneless lb. **3.29**

Country-Style Ribs

Boneless lb. **1.69**

Turkey Pastrami

lb. **1.39**

Shoulder Roast lb. **1.69**

Beef Country-style **Ribs** lb. **1.49**

Cheddar Cheese lb. **1.99**

Baby Back Ribs lb. **2.99**

Chili Meat lb. **1.59**

Owen's **Sausage** lb. roll **2.29**



Hill's Bros. Coffee

13 oz. F.A.C. 12 oz. French Roast or Colombian **1.79**



Vegetables

Del Monte Corn, Green Beans, Sweet Peas, Mixed Veg. **5/$2**



Beer

Coors, Coors Light 24-12 oz. **11.99**



7-Up, Big Red

RC Cola 3 liter **1.29**

Rocky Top **Sodas** 3 liter; all flavors **99¢**

Gladiola **Flour** 5 lb. **79¢**

Kraft **Velveeta** 2 lb. **3.99**

Duncan Hines **Cake Mixes** 18 oz. **89¢**

Carnation **Coffee Mate** 16 oz. **1.99**

Gladiola **Pouch Mixes** 6 oz. **4/$1**

Del Monte Fruit Cocktail, Pears, Peaches 1/2s or sliced **5/$4**

Miller Lite, Genuine Draft 24-12 oz cans **11.99**

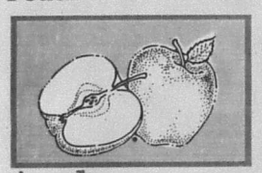

Apples

Red Delicious lb. **49¢**

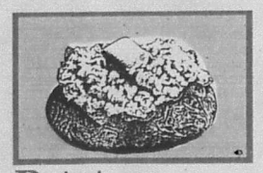

Potatoes

Baking lb. **3/$1**



Navel Oranges

lb. **49¢**



Lettuce

Iceberg ea. **2/$1**

Sweet **Cantaloupes** lb. **59¢**

Kiwi Fruit each **5/$1**

Green. **Cabbage** lb. **5/$1**

Golden **Lemons** **15/$1**

Red **Potatoes** lb. **4/$1**

Red Seedless **Grapes** **1.19**

Photo Finishing

Express Shipping

In-Store Pharmacy

Full Service Meat Counter

Smoked Meats · Fresh Ring Sausage

Farm-Fresh Produce

Sun Mon Tue Wed Thu Fri Sat

Prices effective Thursday through

STORE HOURS: SUNDAY THROUGH THURSDAY

NOV 10 93

Basketball!
BHS girls, boys off & running-- see schedules on Page 9B.

Inside:

Opinion ..... Page 4A.
Calendar ..... Page 8A.
Obituaries ..... Page 11A.
Business Directory Page 3B
Sports ..... Page 4B.
Classified ads ..... Page 5B.

All District teams named-- see Sports Pages.

Wednesday
Nov. 17, 1993.
22 Pages, 2 sections 50¢

The Bandera Bulletin

Our 49th Year, No. 72



No, it wasn't the "Attack of the 50-Foot Child," but Fall Fair days in Utopia. For more photos from the event that featured the works of local artisans please turn to Page 1B

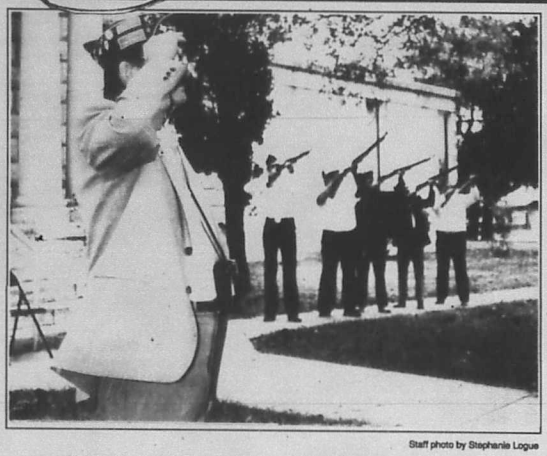

Staff photo by Stephanie Logue

A Bandera County salute to veterans

Veterans and their supporters rallied at the Courthouse on Thursday, Nov. 11 to celebrate their country's freedom. Chilly weather did not dampen the gun salute, speeches and special events. For more on the Veterans Day celebration, please turn to Page 8A.

Great American SmokeOut urges smokers to abstain

Fashion-conscious people realize that smoking is going out of style; at least two-thirds of today's smokers have tried to quit. The Great American SmokeOut on Thursday, Nov. 18 is an effort to help smokers quit and to combat the 434,000 smoking related deaths which will occur this year.

Thousands of Texas smokers- and millions more across the country, will take a break and try not to smoke for 24 hours. Anyone who does not smoke is asked to adopt a smoker for the day. Help that friend get through the day without a cigarette.

The American Cancer Society has a few tips for helping a smoker get through the day without a smoke. Start by throwing out all tobacco related products. If you have to carry a pack of cigarettes or a can of dip with you, wrap it in cellophane.

Let others know you plan to participate. Enlist as many supporters as possible. Then, stay busy. Plan your day down to the minute, especially the times of the day you are most likely to smoke. Replace those times of the day with positive and stress-free activities.

Hide all the ashtrays and matches. Have a supply of sugarless gum ready. Carrot sticks and other snacks are also helpful.

Drink a lot of liquids but keep away from coffee and alcohol. Replace caffeine-containing drinks with juices and water to promote flushing the body and to decrease cigarette cravings. Caffeine can trigger a desire to smoke.

Tell everyone you are quitting smoking for the day. When the urge to smoke strikes, take a deep breath, hold it for 10 seconds, then release it slowly. Exercise to relieve tension.

Try the "buddy system." Ask a friend to quit, too. And should you decide to turn the Nov. 18 SmokeOut into a healthy life style for the future, remember to take it one step and a day at a time. One day's success can lead to another.

When a smoker quits, he will experience psychological and physiological withdrawal. The first three to four days are the most difficult. Symptoms can include headaches, irritability, muscle cramps, anxiety, visual disturbances, and sleeping difficulties. These physiological symptoms may last for a few days.

The first two to three months is the most critical. Some smokers quit several times before becoming long-term quitters. Exercise, even light exercise such as walking has proven to combat side effects.

For more information on the Great American SmokeOut or how to participate, call 614-4211.



Join the 17th Annual Great American SmokeOut on Thursday, Nov. 18. Stop smoking for the day- or help a friend quit. An estimated 434,000 smoking related deaths will occur this year.

Staff photo by Stephanie Logue

Farm equipment accident claims Utopia man's life

Hubert Hicks Mazurek, 66, was killed on Thursday, Nov. 11 when his clothes became tangled up in a power take off (PTO) shaft leading to a grain grinding attachment on a tractor.

Precinct 1 Justice of the Peace Bonnie Towers investigated the accident in the absence of Precinct 4 J.P. Tom Grant. The accident occurred at the Mazurek's ranch off of Texas 470 in Bandera County near Utopia.

Sheriff James MacMillan said Mazurek was killed "fairly quickly." The estimated time of death was 3 p.m. although Mazurek was not found until 5:30 or 6 p.m.

Injuries included a broken neck, a broken arm and a broken leg, the sheriff said.

Mazurek was the husband of Bandera High School Athletic Director Barbara Mazurek. He was a rancher and a member of the Utopia Baptist Church. He had served there as a deacon for 40 years. He was also a director of the Junior Livestock Show Association, and he was elected chairman of the Bandera County ASC (Soil Conservation) board.

Mazurek was born on Feb. 18, 1927 in Utopia. He was a lifetime resident of the Bandera area. He and Barbara were married on June 13, 1959. They have one daughter and two sons.

Approximately 700 attended funeral services for Mazurek on Sunday, Nov. 14 at Grimes Funeral Chapel in Bandera. When standing room ran out inside the chapel, some 75 individuals stood outside for the service. Rev. Homer Stephens and Rev. David Vernon officiated. Burial followed in Bandera Cemetery.

For a complete obituary, please turn to Page 11A.



ors were already "starting on the downhill side. The wind and rain have already taken a lot of leaves off the trees." But there's still "quite a bit of color," and there should still be something to look at for a few days. But park officials say that weekends are busy

Staff photo by Steve Hamm

Bandera ISD bond election early voting began Monday

A special election has been called for Saturday, Dec. 4 to vote on the Bandera Independent School District's proposed $3 million bond issue.

Early voting began on Nov. 15 and continues through Tuesday, Nov. 30. Those wishing to vote early may vote at the superintendent's office in the high school. Hours are from 8 a.m. to 4 p.m., Monday through Friday.

There will be no early voting on Thanksgiving, Thursday, Nov. 25. However, early voting will resume on Friday, Nov. 26 even though that day is a school holiday.

For the special Saturday, Dec. 4 election, voting places will be as follows: precincts 5, 7, 8 and 11 will vote at Bandera [illegible]

Pipe Creek voters (precincts [illegible] Creek Community Center, with J.B. Edwards and Johnnie Newcomer as election judge and alternate judge respectively.

Lakehills voters (precincts 2 [illegible] hills Civic Center. Gwen Akin will serve as election judge. Mae Alexander will serve as the alternate judge.

Youth Dance Friday at Mansfield Park

Young people will dance to the music of Misty Blue at a dance co-sponsored by the Bandera County Youth Building Committee and the D.J. Club Friday, Nov. 19 from 8 p.m. to midnight at the Mansfield Park Recreation Center.

Doors open at 7 p.m. for the non-alcoholic, chemical-free dance, and cover charge is $3 at the door. Refreshments will also be available, says spokeswoman Beverly McMeans.

Misty Blue is primarily a C&W band, but "we also play some rock and roll tunes," says band member Allen Torans.

The Bandera Youth Building Committee will meet Thursday, Nov. 18 at 7:30 p.m. to elect officers for the upcoming year, and to decorate the recreation center for Friday night's dance.

"Everyone is invited to come and help decorate," McMeans said. "We also welcome donations of money, food and drinks for the dance."

For more information, call McMeans at [illegible]

Opinion

Letters to the editor

The Bulletin received an unsigned letter from someone who identified themselves only as "One Starving Waitress." It was a good letter that pointed out that most restaurant help depends on their tips, because they usually only make $2.10 per hour. We regret that we cannot run the letter, because, according to the Bandera Bulletin's policy, all letters must be signed. We will, under some special circumstances, withhold the name of the letter writer if requested.

Some veterans' response

Dear editor:

We salute you students, teachers, and staff of Bandera Elementary and Jr. High School. On behalf of Bandera's veterans, let me thank you for your program of Americanism, love of country, and tribute to our nations veterans. Your show of gratitude warmed the hearts of us veterans that attended.

To the veterans that attended, cheers to you. To those that did not, shame on you.

Howard Strange
American Legion Post 157

Dear editor,

With heart-felt appreciation I have a compulsion to praise and applaud the programs presented by the students and teachers of the local Bandera schools to commemorate Veterans of military service and to especially recognize Veteran's Day; and, local veterans, the programs were glorious.

At a time when numerous questions are raised concerning the character values of students and children in general, and, where caustic critical comments are made that reflects on the quality of local education facilities and principles I prefer to consider, and to believe, that when an award for accomplishment is due, such commendation should be made public.

Some of our young people composed and recited original poetic statements that acknowledged Veteran's Day and the purpose of it. The music provided by the well trained band and the songs sung by the chorus very much added to the impact of the program. Each student was issued a United States flag which was waved by the young people in applause for events as they progressed.

At the courthouse ceremony at 11, in remarks at the conclusion of that program, a reference was made by the Commander of Bandera Post 157 of the American Legion. John Wheeler is an iron-sided tough, long years of service, Marine that was so overwhelmed with sensitive emotion that when expressing gracious gratitude for the contributions made by our young people his voice broke and he momentarily hesitated. Upon recovery he proceeded to praise and compliment our school children as well he should.

We are fortunate to have so many blessings with us and I have a great gratitude for the school children and their teachers as well as the administrative staff that causes the system to operate efficiently.

This being the season of Thanksgiving and the specific day designated for thankfulness I find my interest concentrated on the kind compliment paid to the nation and the service personnel by our junior citizens, and, how proud I am of them and grateful to them for their concern I pledge my continued support to all of them.

Tom Grant
Bandera

More about gun control

Dear editor:

Hand guns are for killing people...To posses one is to put yourself in the potential situation of kill or be killed. Somewhere I read that we shouldn't kill. Why put yourself in a no win situation? Statistics are b.s. that is unless you become one, then they take on a different meaning. We don't need more God condemned man made law concerning handguns, abortion, health, or any other personal issues whose answers are found inside ourselves and our consciousness. The saying that when guns are outlawed, only outlaws will have guns, should be taken to heart. (just call me Ma).

Handguns should not be used as extensions of our impotency. Instead, we should rely on our millions of years of biological evolution to alert us when there is danger near. We should obey the law of our land and know where to go to avoid danger. Or study martial arts and learn how to take control and turn around a potentially dangerous situation, or if not, John Towers and other handgun plinking enthusiasts should be ready to accept the final responsibility of killing.

Becky Barker

Only live voters need apply...

Dear editor:

In the [illegible] Bulletin, [illegible] reported the election results. You stated a TOTAL of 1,269 ballots were cast in our county and Proposition Four, prohibiting personal income tax without voter approval, passed with 927 FOR and 339 AGAINST. I wonder if the extra 7 persons who voted for or against Proposition Four are the dead Democrats we always read about. If so, please have them contact me.

Mary B. Autry, Chairman
Bandera County Democratic Party

His position hasn't changed

Dear editor:

To expand on the Bulletin's reporting on my position concerning Alton Pagel's operation in Pipe Creek, it is true that I will no longer be the trustee for the Funding for Pagel Account, due to the fact he turned the money down and the account is going to be closed. My personal position is that Mr. Pagel has chosen a very poor location for his ministry. For example, he has already brought a Uvalde probationer that, by the conditions of his Indecency with a Child convictions, cannot come in contact with any child under the age of 17, into an area that surrounds him with a 15 year old, two 12 year olds, two 11 year olds, a 9 year old, a 5 year old, and a 4 year old child, all within 100 feet of Pagel's proposed home. Now I don't care if Pagel is sure that nothing will happen, it might, and that scares me badly. I don't feel there is anyone in this county who would not be upset by someone building a wolf kennel next to their lambing barn. So why are the persons opposed to bringing a child sex offender to a neighborhood being compared to the KKK? Up until last month we lived in a family neighborhood one half mile from the site of a new elementary school and now we live across the street, or next door, or down the road from a group of tax free religious zealots who's only promise that our children won't be harmed is that God told them so! What is wrong with this picture! Doesn't anyone recognize a pattern here! If the Catholic Church wished to open a home for probationers, do you think they would answer "God told us everything would be alright" when questioned about the safety of neighbors? God tells you to help, after that it's up to you.

We can choose to live in a community of schools and shops, parks, and playgrounds, or we can build a prison or two, a halfway house and maybe some heavy industry down in the Medina Valley, and really make this a place worth getting out of. Make no mistakes, I am against this kind of development in our county and I will fight it on any day.

Richard L. Lasater
Pipe Creek

He's for the Farm Bureau

Dear editor:

The Bandera County Farm Bureau, is proud to help sponsor National Farm-City Week, to be held this year Nov. 19-25.

The Bandera County Farm Bureau is involved in Farm-City Week because of the crucial importance of this connection between urban and rural America. We have a food and fiber miracle here in the U.S.A. It takes that combined effort of researchers, farmers, agribusiness and consumers to produce the abundance we often take for granted.

For this, we can thank the hard work and dedication of our nation's farmers and ranchers, and the equally important labor of our partners in the city.

Less than two percent of the U.S. population lives on the farm, yet our food needs are met with room to spare. We have enough surplus to sell in many foreign lands. One American farmer produces enough food and fiber for about 128 people here at home and overseas.

The agricultural production system in Texas is estimated to have an economic impact of about $40 billion dollars. Businesses related to agriculture employ more than 20 percent of the work force. Across the U.S., that's one job in five, making agriculture the nation's top employer.

Thanksgiving Day is our annual celebration of the bounty our nation enjoys. Abundant food is something that is a rarity in the history of the world. That is a blessing for which we should be truly thankful.

Rural and urban folk must continue working together for our future and that of our children.

Anton Haner
President, Bandera County Farm Bureau

Some opinions on water

Dear editor:

I read in the Nov. 10 issue of the Bandera Bulletin that the Bandera Country Commissioners are sending a letter to Claire Arenson, Chief Hearing Examiner for the Texas Natural Resource Conservation Commission asking for a public hearing on Bandera County's water woes. I certainly hope no one shows Ms. Arenson the Dec. 18, 1991 and the Jan. 8, 1992 issues of the Bulletin, which report on the $99,000 study done for the Groundwater Management District of Klein Engineering. Those studied reports of the study findings and show that the Trinity Aquifer are sufficient to meet Bandera County's present water needs and projected demand of 5,629 acre-feet in the year 2040. As a public servant [illegible]

Dear editor,

During my travels around the county lately I have heard several disparaging remarks made about the new grass roots organization recently formed at Medina Lake. This is a citizen's group that was formed for the purpose of fighting the sale of Medina Lake water to San Antonio by the BMA. Many in the county evidently see this as only a fight concerning Lakeheads and other undesirable elements on the high rolling eastern end of the county. This could not be further from the truth.

BMA has owned rights to most of the water in Medina Lake for the better part of this century. Historically however, they have used only a fraction of that water for irrigation purposes because it was more feasible to pump from their own private wells. Now that they see a possibility to sell this water and reap obscene profits, you can be assured that they will do just that. And Medina Lake, as we have known it, will be a thing of the past.

This is a problem that affects everybody in water-poor Bandera County to a greater or lesser extent. Those in the immediate vicinity of the lake, of course, are affected to a greater degree. As the lake is drained, many of their private wells will either go dry or suffer reduced quality. Likewise with those who own waterfront property. As the lake goes down, so goes the value of their property.

And therein lies one of the problems. Lakefront property at Medina Lake is taxed at the highest rate of any property in Bandera County. If this valuable tax base is removed, or reduced in any way, taxpayers in the rest of the county will be forced to make up the shortfall.

This is an insult, of course, above and beyond the offensive notion that the water originates in Bandera County, and citizens of Bandera County are charged by state law to keep it clean. But then, maybe that makes it more potable for sale.

M.A. Walker
Lakehills

Dear Editor,

Medina Lake has been a major feature on the Texas landscape for eighty years. So long that it should be treated as a State treasure, to be loved and cherished by all Texans. Instead, it is being treated as a cash flow by Bexar Medina Atascosa Water District (B.M.A.).

For eighty years B.M.A. has drawn the life blood (water) from the dry and rocky Texas Hill Country, collected it behind Medina Dam and sold it to irrigators on the distant and fertile plain. Some years they sold so much water there wasn't enough left in Medina Lake to justify calling it a lake. But never has B.M.A. paid one cent for the water it extracted from the watershed or contributed an iota to the community in which it is located in northern Medina County and Bandera County.

Now B.M.A. has entered into an illegal contract to sell more water to Bexar Metropolitan Water District (Bexar Met) and has, in fact, accepted a multimillion dollar down payment without waiting for approval by Texas Natural Resources Conservation Commission.

One need not be a hydrogeologist to know that this is wrong. B.M.A., in concert with Bexar Met has set the stage to steal water that belongs to all of the people of Texas.

Meetings are being held in community halls and back rooms all over the Medina Lake watershed. Honest, earnest Hill Country folk attend in the hope that, somehow, a way will be found to beat B.M.A. at a game at which they have not lost in eighty years. While those dedicated people democratically dither over what to name their groups or what their goals should be, B.M.A. and Bexar Met are laughing all the way to the bank. The time for protest groups came and went after the first announcement of B.M.A.'s intent to sell water to Bexar Met in August of 1991.

History tells us that B.M.A. will have it's way at the hearing before Texas Natural Resource Conservation Commission on Dec. 1, 1003 and our lovely Old Girl will be ravaged, once again.

Now is the time to start the next fight.

Now is the time for a great outpouring of support for the embattled Grandmother of all of the man made lakes of Texas. Now is the time for waterskiers from San Antonio, Uvalde and Brownsville to stand up and holler FOUL! Now is the time for all of the residents of the Medina Lake Watershed to write to their representatives and scream for justice. Not is the time for the catfish and white bass fishermen to call for a halt of the theft of the very water that nourishes their next meal.

Now is the time, too, for introspection on the part of the ballgoers. How long will Medina Lake water be available to them at five dollars per acre foot when B.M.A. can sell it for $55 per [illegible]

Now is the time for all of the people to stand up in support of a Texas Old Lady, Beautiful Lake Medina. Fill her with our love.

Chet Lemmon
Mico

Richard Wernette, a Lakehills property owning an alternate water source for San Antonio.

Funt said San Angelo would be willing to negotiate water rights with San Antonio if San Antonio was interested in San Angelo's water resource. San Angelo has a population of 84,474 and is surrounded by O.C. Fisher Lake, the Twin Buttes Reservoir, Lake Nasworthy and O.H. Ivie Reservoir.

Wernette pointed out that San Antonio's growing need for municipal water could be filled by going to San Angelo rather than buying excess irrigation water owned by the Bexar-Medina-Atascosa W.C.I.D. No. 1. He said it would be better to to "get water where it is plentiful than from a lake such as Medina that is always hurting for water to be full."

He encouraged citizens in Bandera County and around Medina Lake to "take the bull by the horns and try to convince the Texas Water Commission to disprove this request (Certificate of Adjudication No. 19-2130).

"Let's not wait until our lake is dry and our wells quit pumping to be concerned."

jest & thyme
Janna Sandidge

Lost Maples. In this world of video arcades, computer fantasies and a cable TV network to suit every whim, the Sabinal Canyon fall color display doesn't seem to have a chance of attracting attention-- or does it?

As Roy, Patsy, Mary and the others who work at the Lost Maples State Natural Area will tell you, this time of year, the fall color attracts a great deal of attention. Record crowds come through the park during the fall months, and even on weekdays the parking lots, RV spaces and picnic areas are full to capacity.

Last Thursday was no exception. People, cars and RVs were just everywhere. In the steady, misting rain, people were walking, some with umbrellas, some in jackets, some in shirtsleeves. But the most amazing thing was the SILENCE. People wandering all over the park, and basically the only sound was the gurgling Sabinal River.

It was in the picnic area by the river that I encountered the Beaudarc brothers, each carrying a camera, and each snapping pictures like crazy. (The colors are more spectacular than they have been in a very long time. Phrases such as "scenic splendour" and "fiery hues of red, orange and gold" seem so trite when compared to the natural beauty. It is most excellent.)

I asked the boys if they thought photos would turn out on such a grey and rainy day. (When we spoke, it was in a hushed whisper, almost as if we were in a church. I suppose, in a way, we were. I think NOT to speak softly in the presence of such awesome natural beauty seems somehow disrespectful. I can't explain it, but it seemed to be affecting everyone present in the park that day.)

"Oh, the colors are much more vivid when the leaves are saturated," Jimmy Ray said with great excitement. "The rain makes for great photos!"

It seemed to make sense to me.

While Jimmy Ray was talking to me, Billy Bob continued to busily snap pictures. Jimmy Ray seemed distressed that he had "gotten behind," and I commented on their obvious competition to somehow take the best photo.

"Oh, he can't let me get ahead of him," Billy Bob said with a smirk. "He's afraid I'll get my pictures developed before his, and that people will see my pictures first. He just can't accept the fact that my photos are just better..."

"Bull! My pictures are every bit as good as yours are!" Jimmy Ray's eyes flashed as he took up the gauntlet flung by his brother.

I shook my head and walked off as the two of them stood nose to nose and hotly debated the photo issue, both of them still speaking in a stage whisper.

I searched and finally found a dry spot at one of the covered picnic tables, and made myself comfortable to just drink in the marvelous display across the canyon. And during [illegible] said things that I would challenge any preacher to match, in terms of offering a Divine Presence in the universe. It was very reassuring.

So if you are in need of a little of "nature's [illegible] get out there, and get there [illegible] but at least for another day or two it should be worth the drive.

The Bulletin
UPS: 040-360. © All material copyrighted.

Flying L tournament will benefit BHS golf team

A scramble-format golf tournament Saturday, Nov. 20 will benefit Bandera High School's golf team. The tournament, at the Flying L golf course, will begin at 12:45 p.m. with a "shotgun start."

The $40 entry fee includes green fee, carts, prizes and special awards, and the top scoring teams will receive cash prizes, says Bandera golf coach Loren Greenshield. He says Bandera High School golfers have already begun to practice for the season, and that both boys and girls will participate in the school golf tournaments which will begin in February.

Champion cowboy Mahan celebrates horse refuge

Six-time World Championship All-Around Cowboy, Larry Mahan lives in Bandera. He also hosts the birthday celebration fund raisers for Brighter Days Horse Refuge near Boerne.

Mahan is one of the all-time greatest World Record winners in the history of rodeo. He is listed in the Guinness book of World Records. His career was immortalized on film in 1973 when he starred in "The Great American Cowboy." That film won an Academy Award for best documentary feature.

Mahan was a guest of honor at the U.S. Embassy in Moscow in 1975 when "The Great American Cowboy" was presented.

He loves horses. He raises, trains and shows cutting horses. He has an equine instructional video, "K.C. Learns the Ropes". He has also completed a pilot with Tri-Crown Productions titled, "American Horses in Sport." It has become the show, "Horseworld" and can be seen on national television.

Mahan's appreciation of horses and their contribution to his life sets him apart from other "professional" cowboys. He develops trust in the horses he trains. And he is always learning.

His approach to life is captured by a statement on the bottom of his stationary: "There is a destiny that makes us brothers. None goes his way alone. All that we send into the lives of others comes back into our own."

STITCHING POST
FABRIC SHOP
OPENING NOV 22
·Quilt Supplies
·Fabric ·Notions
·Sergers ·Sewing Machines
Drawing December 6TH for Serge Mate Serger!
12TH and Mulberry
796-8401

Guaranteed to be here...
or rent another movie FREE!
That's right. We have so many copies of this hit movie that we guarantee it will be in stock when you come in or you can rent another movie FREE.
Cop and a Half
Available November 17, 18 & 19
More hits! More copies!
Take Home the Movies
VIDEO OUTLET
The hits are in when you come in!
Five more rental cards are still available.

November 1993

According to Blum's Farmer's and Planter's Almanac

First Quarter Moon Nov. 20 **Thanksgiving Day,** Nov. 25

Plant above ground crops: Nov. 17, 18, 21-23; transplant: Nov. 17-18; prune to increase growth: Nov. 21-23; apply chemicals for insect: Nov. 21-23; weed: Nov. 17-23.

More cloudy skies ahead

Wednesday will be sunny and warm, with highs in the upper 60s, and winds out of the east at 5 to 10 miles per hour. Thursday will be a fair day, with highs in the mid-70s. Clouds should move in Thursday night, lingering Friday, when temperatures may reach into the 60s. Saturday and Sunday will be mostly cloudy with a slight chance of rain. Temperatures will range from the mid 40s to the mid 60s.

Sheriff's report

The Bandera Sheriff's Department answered 63 calls for service during the week of Nov. 8 through Nov. 14. These included one each for: assist fire department; illegal dumping; loose dogs; alarm; welfare concern; vehicle theft; accidental death; minor vehicle accident; and juveniles drinking.

Other calls included: assault, 3; domestic dispute, 3; loud music, 3; criminal mischief, 4; shots fired, 4; suspicious circumstances, 14; and Misdemeanor Arrest, 18.

On Nov. 9, a Bandera resident reported that his mother's car had been stolen. The car was located and the suspect, who was known to the family, was arrested.

Lifelong Bandera County resident, Hubert Mazurek, was killed on Nov. 11 while operating a tractor. He was found by one of his sons. He had become entangled in the power take off (PTO). He was pronounced dead at the scene by J.P. Bonnie Towers.

Enrrique Mesa, 51, of Pipe Creek was arrested on Nov. 10 on a Felony warrant charge.

Gilbert Hignozor, 25, of San Antonio was arrested on Nov. 12 on a Felony parole violation.

Morales Garcia, 41, of Bandera was arrested on Nov. 12 on a felony charge of unauthorized use of a motor vehicle.

Tammy Clark, 33, of Bandera was arrested on Nov. 14 for DWI, second offense.

Bandera realtors elect Bradford

The Bandera County Board of Realtors held their November luncheon meeting at the Mayan Ranch for the election of 1994 officers.

President Dan Hatfield announced the new officers for 1994. They are: Wilbur L. Bradford, president; Nancy Sue Coppla, secretary; Jacob R. Casanova, secretary/treasurer.

The National Association of Realtors and the Texas Association of Realtors have presented a criteria to all local boards state wide to fulfill or have their charters revoked. All local Realtors would then join the board nearest to their area.

The Bandera board satisfies the criteria requirements. The new executive officer will be Glynda Prinz.

A committee was appointed to report on a multiple listing service for Bandera County. This would help achieve the requirements set by NAR and TAR. This report is to include availability and cost. It will be presented at the January 12, 1994, luncheon meeting at the Mayan Ranch. All Bandera County brokers and agents are invited and are welcome to attend.

Medina Lake AARP meets Nov. 22

The Medina Lake A.A.R.P. will meet in executive session on Monday, Nov. 22.

Following the executive session, a covered dish dinner will be served. The regular A.A.R.P. meeting will begin at 1 p.m.

The guest speaker for this month will be Medina Lake Volunteer Fire Department chief Ralph Dresser. Dresser will speak to the group on fire safety.

Bill Stevens to show in Arizona

Local artist/sculptor Bill Stevens travels to Tucson this week, where he will be among some 160 artists to exhibit their work at the prestigious Mountain Oyster Club.

The grand opening of the juried show will be Sunday, Nov. 21.

Among Stevens works on display in the show will be a piece titled "Deceptive Refractions."

Harvest Sale
10% Off
(Through November 21)
Featuring:
Hen Feathers, East Texas Pottery, Early American & French Furniture, Stained Glass, Christmas & Gifts Antique Wardrobes & Dressers
Farmer's Collective Emporium

Calendar

Wednesday, Nov. 17

Sunrise 7:00 Sunset 5:38

Over 50 Golf Assoc., Flying L Guest Ranch; 10 a.m.
CCSCT-WIC Women, Infant, Children Nutritional Program, office on Cottonwood, 9 a.m., 1 p.m.Hill Country Council on Alcohol and Drug Abuse, free confidential assessments for substance abuse, 1207Cottonwood. 1-800-826-5436.
Immunization Clinic, 1207 Cottonwood, 9-11 a.m.; 1:30-4 p.m.
Medina United Methodist Women, Youth Center, Medina, 2 p.m.
Baptist Women of Medina, 6 p.m.
Alpha Teens Omega treasure hunt for Helping Hand, 7 p.m.
Medina Lake VFD training session, Central Fire Station, 7:30 p.m.
Alcoholics Anonymous, Lakehills, 29th Street, 8 p.m.
Alcoholics Anonymous, Bandera, 1301 Mulberry, Noon & 8 p.m.
Low Impact Exercise, 8:30 a.m.; Table Games, 9:30 a.m.; German Study, 10 a.m.; Table Games, 1 p.m.; Silver Sage Corral.

Suez Canal opened- Nov. 17, 1869

Thursday, Nov. 18

Sunrise 7:00 Sunset 5:37

Great American Smoke-out.

Quilting and Crafts Bee, American Legion Post 157, 10 a.m.
Rio Hondo Extension Homemakers Club Study Group, 2 p.m.
Bandera Chapter DAR, First State Bank, speaker Carolee Youngblood on National Defense, 2 p.m.
Line Dancing, All ages, Silver Sage Corral, 7 p.m.
American Red Cross, Bandera Chapter; Civil Defense Committee, Courthouse, Bandera, 7:30 p.m.
Bandera American Legion Post 157 & Aux. Pot Luck Dinner, 6:30 p.m., General Meeting, 7:30 p.m., Legion Hall, Bandera.
Alcoholics Anonymous, 1301 Mulberry, 7 p.m.
Bandera County Helping Hand, Helping Hand Center, 7 p.m.
Medina Volunteer Fire Department, Practice, 7-7:30 p.m.; Business meeting to follow; Youth Center.
Bandera Rockhounds Meeting, Silver Sage Corral, 7:00 p.m.
Table Games, 1 p.m.; Silver Sage Corral.

Friday, Nov. 19

Sunrise 7:01 Sunset 5:37

Jolly Elders, Medina Baptist Fellowship Hall, 11 a.m. - 4 p.m.
Racing, Bandera Downs.
Medina Lake Shrine, American Legion Hall Lakehills, 6:30 p.m.
Bingo,American Legion Hall, Bandera, 7 p.m.
Alcoholics Anonymous, Bandera, 1301 Mulberry, Noon & 8 p.m.
Low Impact Exercise, 8:30 a.m.; Bridge, 9:30 a.m.; Table Games, 1 p.m., Silver Sage Corral.

Lincoln delivered Gettysburg address - Nov. 19, 1863

Saturday, Nov. 20

Sunrise 7:02 Sunset 5:37

Checker Tournament, Bandera Bank, 12:30-4:30 p.m.
Racing, Bandera Downs.
Castle Lake Volunteer Fire Department meeting, firehouse, 5 p.m.
Free Dance, Bandera American Legion Hall.
Alcoholics Anonymous, 1301 Mulberry, 7 p.m.

Sen. Robert F. Kennedy born - Nov. 20, 1925

Sunday, Nov. 21

Sunrise 7:03 Sunset 5:36

Bingo, St. Stanislaus Catholic Church, 6:30 p.m.
Racing, Bandera Downs.
Alcoholics Anonymous, Bandera, 1301 Mulberry, 8 p.m.

1st hot air balloon flight - Nov. 21, 1783

Monday, Nov. 22

Sunrise 7:04 Sunset 5:36

Bandera County Commissioners Court, Courthouse, 9 a.m.
Medina Lake AARP at Lakehills American Legion Hall; Executive Meeting, 11 a.m.; Covered Dish, Noon; and Business Meeting, 1 p.m.
Flying L Mixed Foursome Scramble. 5:30 p.m.
Bandera Optimist Club, Econo Lodge, 7:30 p.m.
Bandera Masonic Lodge #1123 AF & AM, Masonic Lodge, 7:30 p.m.
Alcoholics Anonymous, Bandera, 1301 Mulberry, Noon & 8 p.m.
Low Impact Exercise, 8:30 a.m.; Weaving, 9 a.m.; German, 10 a.m.; Art, 10 a.m.; Crafts. 1 p.m.; Sketching, 1 p.m.; Table Games, Puzzles, etc., 1 p.m.; Silver Sage Corral.

Pres. John F. Kennedy assassinated - Nov. 22, 1963

Tuesday, Nov. 23

Sunrise 7:05 Sunset 5:36

Bingo, Lakeshore Volunteer Fire Department, Wharton's Dock Road, 7 p.m.
Alcoholics Anonymous, 1301 Mulberry, 7 p.m.
Hill Country VFW, Pipe Creek Community Center, 7:30 p.m.
Medina Rotary Club, Youth Center, 7:00 p.m.
Weaving, 9-12 a.m.; Quilting, Group Oil Painting, 9 a.m.; Auto'/Harp Melodier Practice, Ceramics, 10 a.m.; Birthday Lunch, Noon; Table Games, Puzzles, Dominoes, Cards, 1 p.m. , Silver Sage Corral.

Wednesday, Nov. 24

Sunrise 7:05 Sunset 5:36

Hill Country Council on Alcohol and Drug Abuse, free confidential assessments for substance abuse, 1207 Cottonwood. 1-800-826-5436.
Immunization Clinic, 1207 Cottonwood, 9-11 a.m.; 1:30-4 p.m.
AARP Bingo Party, Bandera Nursing Home, 2:30 p.m.
Bandera Volunteer Fire Department, Firehouse, 7 p.m.
Alcoholics Anonymous, Lakehills, 29th Street, 8 p.m.
Alcoholics Anonymous, Bandera, 1301 Mulberry, Noon & 8 p.m.
Low Impact Exercise, 8:30 a.m.; Table Games, 9:30 a.m.; Table Games, 1 p.m.; Silver Sage Corral.

Texas Rangers organized - Nov. 24, 1835

Republicans will meet

The Bandera County Republicans will meet

NOV 17 93

RODEO CHEVROLET BANDERA, TEXAS

OVERSTOCKED SALE

HELP! We are overstocked on '94 models. Our lot can't hold any more. Cash in now on Big Savings on all '94 Crew Cabs, Suburbans, Z71 Extended Cabs, Diesel Pickups, and Passenger Cars.

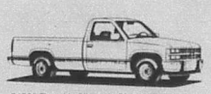
C1500 Fleetside Silverado Pickup (P.E.G. #3 or #4)


K1500 Sportside Extended Cab Silverado Pickup (P.E.G. #3 or #4)

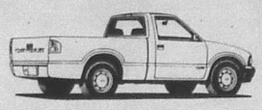
S-Series 2WD Base Pickup

Come see our new 1/2 ton extended cab 6.5 turbo diesel pickups!


C1500 Silverado Suburban (P.E.G. #3)


S-Series 2WD Pickup (with LS "Value Package")


K1500 Blazer Sport

RODEO CHEVROLET-GEO

Hurry in while selection lasts!

HWY. 16 SOUTH
BANDERA, TX 78003

PHONE:
(210) 796-3034
1-800-690-4244

SALE ENDS
FRI., NOV. 19TH

Quality Ironworks is expanding

'Quality Keepers' will be open for business by Dec. 1, Erfurts say

Quality Ironworks, on Highway 173 north, has expanded its ornamental Ironworks business and is now offering storage facilities. Quality Keepers will share office space with the existing business.

Artie and Bunny Erfurt, owners, say the expansion came from both a growing need for temporary storage facilities in Bandera and from the couple's own desire to add flexibility to their business.

Quality Keepers will be completed within a week and will be open for business on Dec. 1. It will offer 36 storage units, sizes 5x10; 10x10; and 10x2C. The storage units have a concrete floor. The standing-seam roof prevents leaking. Office hours will be 8 a.m. through 5 p.m., Monday through Friday.

Storage buildings may be leased for whatever period of time they are needed. Once the construction is complete, the road will be paved and the buildings will be protected with a security system.

Artie Erfurt opened Quality Ironworks 12 years ago on an experimental basis. Business grew quickly, mostly from "word of mouth." Bunny came to work for her husband managing the office. The couple began to specialize. They say they are too busy to build trailers and do routine repair work on trailers and other metal equipment.


Artie and Bunny Erfurt are expanding their business, Quality Ironworks, to include storage facilities. Quality Keepers will open on Dec. 1. Staff photo by Stephanie Logue

What they do offer is custom-made gates, signs and ornamental gifts. The signs and gates are designed individually around each customer's likes and dislikes. They have expanded in the past 12 years from working mainly for individuals around Bandera to filling orders for customers in Mexico, Canada and Paris France.

The key to their success, they say, is that they enjoy their work and like what they are doing. "We work hard to promote our business," Bunny says. "People come to us because they know we will do a good job."

Artie agrees. "But it's hard to work six and seven days a week. We are looking to these storage units for flexibility. There is a need for them, I know. We've already had to turn people down who have pulled up outside with loaded trucks and nowhere to store the contents."

Both say that what they enjoy most about being in business in Bandera is the opportunity to meet people. In fact, with the dude ranches, they have opportunity to meet people from all around the world.

"A lot of them come to us from the dude ranches," Artie explains. "We just had someone here from the Mayan. When they went back to Paris France, they took a bit of Texas home with them."

Whether it's taking a part of the Hill Country somewhere else, or finding a place to leave some of it behind, Quality Ironworks and Quality Keepers makes it possible.

Your Basic Bandera

Peggy Tobin

It ain't Aspen. It ain't even Ruidoso. But it ain't bad. Where else but Bandera are there Fortune 500 characters co-existing with perfect protective coloration almost cheek-by-jowl with blow-in drifters who would probably be homeless anywhere else, all seeming to blend into the community perfectly?

Where else but Bandera is there is a post-office crew so understandingly permissive of misdirected mail and letters with no box-numbers that they just smile and do their job of getting everything to the right person without bureaucratic nit-picking? Is it still the case even in Pipe Creek that if you don't have the address tee-totally correct, your misaive is "returned to sender"?

Where else but Bandera could you see standing in line together at the grocery store a drugstore cowgirl made up like a combination of Miss Kitty and Dale Evans AND a perfectly turned out yuppie in penny loafers, Ralph Loren shirt, and King Ranch purse?

Where else but Bandera can you see both toy poodles and border collies hanging out the windows of pickup trucks?

And where are there super-annuated pickups parked next to late model BMW's, owners of both vehicles invited to the same party at someone's ranch?

Where else but Bandera do you have people saying that nobody can tell them what the h— to do with THEIR Main Street property but then go ahead and remodel facades to conform with the community concensus that Bandera should be kept western? Way to go, ALMOST all of y'all! (There are a few glaring examples of non-architecture left.)

Where else but Bandera do you have so few cookie-cutter franchise or chain businesses, and therefore few ugly signs but so many completely home-owned and home-run stores of all kinds? (Try shopping here first every time you need something. The gas you save crawling to the mall will make up any small difference in price, and many times things here are better and cheaper!)

Where else but Bandera do you have so many artisans and repair people ready, able, and willing to make or fix things promptly and on a personal, friendly basis? (Well, there are a few plumbers and electricians who don't show up!) We almost owe our very lives to people like Roger Roberts to whom no ancient fridge or oven is beyond help!

Where else but Bandera can you find a place seemingly without firm leadership of the kind strong individuals often wield over a community yet which manages to get things done by means of a sometimes quarrelsome but totally democratic concensus? (Look at most small towns, some near here—they're awash in trash and emptiness. Bandera is making it despite what some people say at public meetings.)

Where else but Bandera do you have so much boot-scooting and party-fying going on right next to fundamentalist revivals and Sunday go-to-meeting folks driving to church in their best blue suits and yellow shoes? ("Best blue suit and yellow shoes" is an Irish expression for putting on the dog)

Where else but Bandera could you imagine living, breathing, and having your being?

Bookshelf

Astrid Box

"Share the Adventure" is the theme chosen by the children book council for its 74th annual observance of National Children's Book Week, Nov. 15-21.

The following poem was written by Vivian L. Safarin, 9, a 3rd grade student at Phoenix Hebrew Academy and a patron of the Saguaro Branch Library, Phoenix, Arizona. It was the first prize winner in the American Library Association's "Why I Love My Library Card" contest:

"Why I Love My Library Card"

Jumping kangaroos, prickly porcupines,
Theodore Roosevelt and teddy bears,
Friendly dinosaurs, frogs and princes,
Charge it!

Charlie and the chocolate factory,
Where the Sidewalk Ends,
Little House on the Prairie,
Tikki Tikki Tembo
Riddles, giggles and magic tricks
Charge it!

Rachel Carson, Benjamin Franklin,
Martin Luther King, Jr., Louis Braille,
Helen Keller, Albert Einstein,
Charge it!

Revolution, evolution, pollution, man on the moon,
Nuclear bombs, extinction,
Charge it!

I love my library card because I can
Charge forever and my payments are:
Learning, laughter, and excitement. So I will
Continue to use my card with the magic words:
Charge it!

Those of us who work in the library agree wholeheartedly, that your library card is the most valuable "charge" card that you can own.

Until next time...the books in your library are just waiting to be "charged" to your card.

Honor roll breakfast scheduled

Sixth grade honor roll students will be treated to an Honor Roll Breakfast on Tuesday, Nov. 30 from 7:40 a.m. to 8 a.m.

All sixth grade students who has all "A"s and "B"s on their report cards are invited to attend this event. It will be held in Alison Speaks Harbour's room, room number 17.

Setting it straight on water study

The figures in the water study for Bandera County should have read 6,500 acre-feet available annually with Bandera's projected need in the year 2040 estimated at 5,600 acre-feet.

HOCHHEIM: BEST IN THE COUNTRY... SMALL TOWNS, TOO!
AFFORDABLE INSURANCE
HP
FARMS • RANCHES • HOMES
MANUFACTURED HOMES
LIABILITY COVERAGES
FOR A FREE QUOTE: Call Anna Marie Davison 210/537-4640
(We suggest you have your present policy handy for comparison)

DIXON ZTR. Riding Mowers
MK ENTERPRISES
Sales & Service
302 Hackberry 796-7280
Bandera

VARIETY & BAKED GOODS
SALE
St. Mary's Church Grounds
Vanderpool, TX
5 mi. S. of Lost Maples Park on SH 187
Saturday, Nov. 20 at 9 a.m.
GRILLED HAMBURGERS!
Serving 11 a.m. to 5 p.m.

We're ready for a spectacular Fall tour season...
Let's go see the San Antonio River Parade
Friday, Nov. 26
FOR RESERVATIONS AND INFORMATION
210-796-4746
P.O. Box 1956
Bandera, Texas 78003
Si Texas Tours
Fall Color Trips
Christmas Lights


STIHL® Sales and Service
TRIPP'S ACE HARDWARE
& WESTERN AUTO STORE
1107 Cedar St. Bandera, Texas 796-3641
STIHL®

PHIL'S AUTOMOTIVE
American & Foreign
• Tune-up
• Computer Diagnostic
• Carburetor Service
• Fuel Injection Service
• Air Conditioning
• Front End Repair
• Brake Repair
• State Inspection
1-800-455-4188
ASE Master Technicians

PLAZA LIQUORS
262 S. MAIN • BOERNE • 249-2285
– BOURBON –
JACK DANIELS 1.75 Ltr. (80°) $25.99
WILD TURKEY 1.75 Ltr. (101°) $24.99
EZRA BROOKS 1.75 Ltr. (90°) $15.99
EARLY TIMES 1.75 Ltr (80°) $13.79
OLD CROW 1.75 Ltr. (80°) $11.99
– SCOTCH –
GLENLIVET SCOTCH 1.75 Ltr. (80°) $52.99
CHIVAS REGAL 1.75 Ltr. (80°) $44.99
CHIVAS REGAL 1.75 Ltr. (80°) $44.99
SEAGRAMS V.O. 1.75 Ltr. (80°) $15.99
CANADIAN MIST 1.75 Ltr. (80°) $12.99
SEAGRAMS CANADIAN HUNTER 1.75 Ltr. (80°) $12.99
– OTHER SPECIALS –
GODIVA CHOCOLATE LIQUER 750 ML. (34°) $21.49
V.O.
IN CASE OF PRINT ERROR STORE PRICE PREVAILS
PRICES GOOD THRU 11-23-93

ATTENTION
Hotel/Motels Guest Ranches
Bed & Breakfasts Condo's & Cabins
Country Clean
LAUNDROMAT
324 Water St., Corner of Water & Hays
Country Clean is now offering Pick-up and Delivery at your location, 2 day turnaround

NOV 17 93

THE BANDERA BULLETIN
Wednesday, Nov. 17, 1993, Page 7A

Boyle's Market

FOOD & DRUGS

QUALITY PRODUCTS–QUALITY PEOPLE • ESTABLISHED 1907 • BANDERA, TEXAS

Smoked Hams

Bone-in Dry Cured Kiolbassa Brand lb. **1.59**

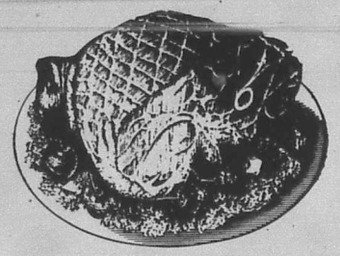

Smoked Turkey

Sunday House lb. **1.29**

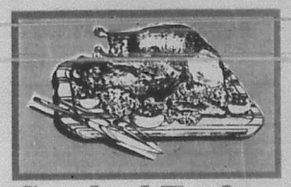

Slab Bacon

Wright's Thick Sliced lb. **1.49**

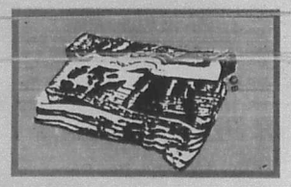

Shrimp

Fresh Gulf lb. **7.99**

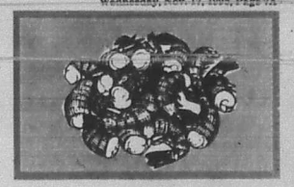

MARKET SPECIALS!

Boneless Ham

Decker 1/2s/Wholes lb. **1.79**

Top Butt Sirloin

Whole Beef-in-a-bag lb. **2.09**

Vegetable Pasta

lb. **1.49**

Ham Steak

Roegelein Center Sliced lb. **3.19**

Turkey Breast

Roasted Mkt. Sliced lb. **3.49**

Turkey Pastrami

Butterball lb. **1.39**

Butterball, All Sizes **Turkeys** lb. **99¢**

Fresh Gulf **Oysters** 10 oz. **2.99**

Whitting Fillet lb. **1.49**

Cheddar Cheese lb. **1.99**

Strawberry **Parfait** lb. **1.09**

Smoked, Market Sliced **Turkey Breast** lb. **3.99**



Chicken Broth

Swanson 14.5 oz. **2/$1**



Flour

Gold Medal 5 lb. Self-rising, Regular Unbleached **77¢**

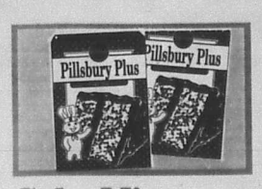

Cake Mixes

18.25 oz. **79¢**



Evaporated Milk

Carnation Tall **2/$1**

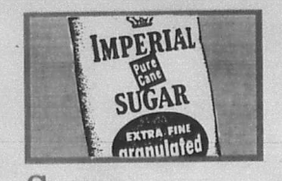

Sugar

Imperial 4 lb. **1.39**

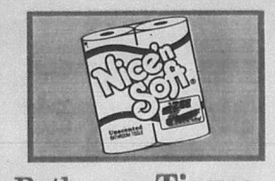

Bathroom Tissue

Nice N Soft 4 roll **79¢**



Ice Cream

Borden's 1/2 gal. all rims NO LIMIT No min. purchase **1.99**

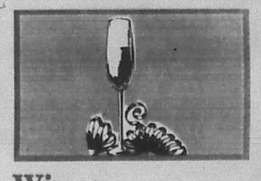

Wines

Sutter Home White Zinfandel Chenin Blanc 750 ml **4.49**

Sugary Sam **Yams** 29 oz. **67¢**

Jell-O **Gelatin** 3 oz. **2/$1**

Libby's Corn, Peas, Green Beans **Vegetables** **2/$1**

Martha White's Recip-Ease **Baking Mix** 48 oz. **1.99**

Libby's **Pumpkin** 16 oz. **79¢**

Baker's **Coconut** 14 oz. flake **1.59**

Folger's **Coffee** 13 oz. can **1.79**

Crisco **Oil** 48 oz. **1.99**

Sno-Bol **Bowl Cleaner** 16 oz **1.29**

Coca Cola Classic, Diet Coke, Dr Pepper, Sprite 6-12 oz. cans, NO LIMIT **1.67**

Korbel's Brut, X-Dry **Champagne** 750 ml **9.99**

Reg./Light **Lone Star Beer** 20-12 oz. cans **6.99**

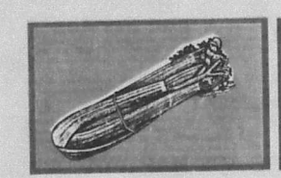

Crisp Celery

Stalk **39¢**

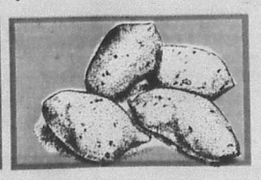

Sweet Potatoes

Texas lb. **4/$1**

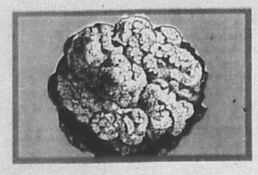

Cauliflower

Garden Fresh Each **99¢**

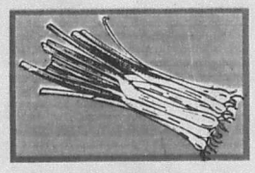

Green Onions

Bunch **4/$1**

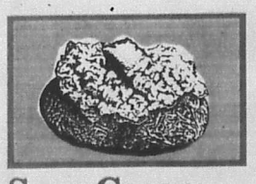

Sour Cream

Daisy 8 oz. **69¢**



Margarine

Parkay lb. qtrs. **2/$1**



Mrs. Smith's Pies

Apple, Mince, Pumpkin 26 oz. **2.99**



Orange Juice

Parade 12 oz. frozen **99¢**

Broccoli lb. **69¢**

New Crop Large **Navel Oranges** lb. **49¢**

California Super Sweet **Carrots** 2 lb. bag **2/$1**

No. 1 **Bananas** lb. **3/$1**

Yellow **Onions** lb. **29¢**

Russet **Potatoes** lb. **99¢**

Pillsbury Ready Crust **Pie Crust** 15 oz. **1.99**

Mrs. Smith's **Pecan Pies** 24 oz. **3.99**

Kraft Reg./Light Philadelphia **Cream Cheese** 8 oz. **87¢**

Copy and FAX Service
Express Shipping

Store Pharmacy

✓Fresh Seafood Counter
✓Smoked Meats ✓Fresh Ring Sausage
✓Farm-Fresh Produce

Sun Mon Tue Wed Thu Fri Sat
21 22 23 24

Prices effective Thursday through Wednesday, Nov. 18- Nov. 24, 1993.

STORE HOURS: SUNDAY THROUGH THURSDAY 7:30 A.M. TO 8:00 P.M. FRIDAY AND SATURDAY 7:30 A.M. TO 9:00 P.M.

Happy THANKSGIVING

STORE HOURS: SUNDAY THROUGH THURSDAY 7:30 A.M. TO 8:00 P.M. FRIDAY AND SATURDAY 7:30 A.M. TO 9:00 P.M.

NOV 17 93

It Was a Veterans Day to Remember...



The John Marshall High School Naval ROTC Drill Team has won the state championship and will compete at Daytona Beach in April. Retired First Sgt. Hank Pomerance brought the drill team to the Veterans Day celebration at the Courthouse on Nov. 11.



Jay Pease welcomes veterans Tom Grant and Howard Strange to Bandera Middle School's "I Am America" Veterans Day program.



Alkek Elementary students celebrated Veterans Day with 880 flags donated to students by the American Legion and DAR, and by singing patriotic songs.



Bandera Middle School students, in costumes created by parents, gave a rousing performance, "A Salute to United States Veterans" on Thursday, Nov. 11. Students gave a glimpse of God's role in the birth of America in their speaking parts.

Staff photos by Stephanie Logue

Those with parts in "I Am America" included Kelli Knutson, Jimmy Brown, Jay Pease, April Koehler, Michelle Dexter, Eric Welch, Travis Bedwell, Lupe Reyes, Colleen Forsythe, Ashley Godfrey, Sonny Ybarra, Alexis Hutcherson, Cheri Aamodt, Tracy Edwards, Jeremy Leland, Brent Hampson, Somer Stone, Nick Johnson, Jacob VanderZee, and Jeff Scott.

Tarpley

Nettie Dean

This past week has been more like springtime, with light showers falling along - but amounting to only approximately 3/10 of an inch. Saturday night a northern came in to cool off the high temperatures we've had.

Our sympathy to the Hubert Manurek family in the untimely passing of their loved one last Wednesday. The many lovely flowers and the large attendance of loves' ones and friends was a great tribute to his memory, and as Rev. Homer Stevens said in his eulogy, that though Hubert was "low in stature", he was tall in many ways as a man and highly respected.

Church services at Tarpley Baptist Church was happy for visitors. Mrs. Joyce Storrs of Bandera was our pianist, and her son, William of Fort Worth, rendered a special song. Others included Bob Storrs of Bandera and Nell and George File of Houston. Nell is Joyce's sister. They were all spending a few days at their home near Tarpley.

Mr. and Mrs. Monty Montgomery of San Antonio are living at Mrs. Billy Rileys guest house while their home is built in the Rio Hondo area. They are welcomed to the community.

Weekend visitors of Mrs. Billie Riley were her son and wife, Dennis and Judy of Corpus Christi. On Saturday, Billy and Judy attended a luncheon and bridal shower in San Antonio for Tenna Croft, fiancee of Woody Riley. He is Billie's grandson. Woody and Tenna are both students at the University of Texas in San Antonio.

Rev. and Mrs. Don Spencer attended a birthday party for their grandson, Brice, on his second birthday Thursday night at the home of his parents, Bob and Julie Shearhart in Bandera. Others were his sister, Kelli and two brothers, Bradley and Brent. After dinner, a birthday cake and ice cream was enjoyed. Happy birthday, Brice!

Mr. and Mrs. Elzie Dean visited Mr. and Mrs. Marvin Dean at D'Hanis Friday.

Fred and Helen Schmidt of Boerne were dinner guests of Willie and Olga Schmidt recently.

Last Tuesday, the Williams Creek Extension Study Group ladies met at the home of Bobby Brosius for their regular meeting. After a short business meeting, Gerry Sharp showed a video on "Women and Self Esteem".

Marilyn Haner won the "white elephant" gift. It was voted to have the Christmas covered dish supper on Saturday, Dec. 18 at 6 p.m. The community is invited. This is sponsored by the Williams Creek Study Group women each year at Christmas time. Delicious refreshments were served by hostess Bobby to the eight members present.

Gladys Ann Smith of Baytown spent several days last week visiting her mother, Mrs. Earl Hood.

CHECKER TOURNAMENT
Checker Games will be played at Bandera Bank Bldg. on 11/20/93 at 10:30 a.m. to 4:30 p.m. Anyone who wants to play is invited. For further information, call 824-3029. 71-2tc

OUR PLACE Bar & Grill
Mico, Tx. 751-9905
OPEN 6 DAYS A WEEK--Now Open Monday Night for FOOTBALL!!!
Saturday, Nov. 20 9-1
Dance with Kevin & the Black Tears
73-3tc

Now Running Daily Drink Specials
Come by and ask us for our "Special of the Day"
Open 7 days a week
Hours: Mon.-Sat. 10 a.m.-2 a.m. Sun. Noon-2 a.m.
MONDAY NITE FOOTBALL
Draft Beer 50¢
Thurs. Nite
POOL TOURNAMENT
Fri., Dec. 3 9-1
KARAOKE
701 Main St. Bandera
210-796-8310
PURPLE COW SALOON
73-1tp

Join us for our first Thanksgiving Feast...
with sliced Turkey Breast or Ham
Cornbread Dressing, Giblet Gravy and Vegetables.
Served with Cranberry Sauce, Cornbread and Biscuits, and a slice of Pecan or Pumpking Pie; Iced Tea or Coffee
Reservations Encouraged
Adults $7.95 12 & Under $3.75
3 Seatings: 11 a.m. 12:30 p.m. 2 p.m.
THE CATTLE BARN DANCE HALL A TEXAS LEGEND BANDERA, TEXAS
801 Main, Bandera
Call 796-3096 for reservations, catering or parties
72-2tc

JOIN US FOR THE
BELLA UNION DANCE HALL and SALOON'S
Toys for Tots Party
Saturday, Nov. 27
9-1
Advance ticket sales to benefit the Toys for Tots Trailride!
Call 796-3011
FEATURING:
Darrell McCall
with
Linda Allen
and the
Roadrunners
72-2tc

DONNY'S
Texas' Most Beautiful Dance Hall
BANDERA 1 1/2 mi. N. on Hwy. 16
796-4960
Presenting...
Friday Nov. 19 Delta Blue
and
Sunday Nov. 28 A&L Express
Every Thursday Nite: Pool Tournament 7 p.m.
Happy Thanksgiving from Donny's to all our family and friends!
73-3tp

Cowboy Christmas
In
Bandera
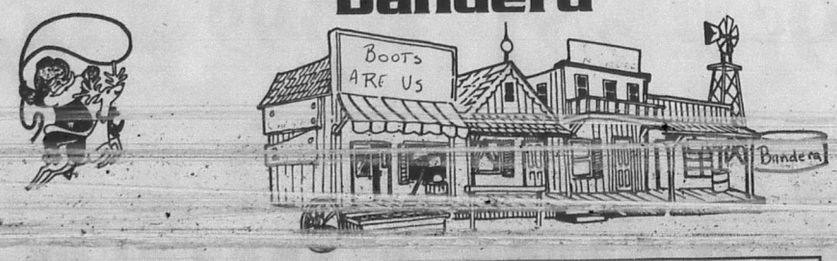

Advertisers



Jimmy Machado, 67, has become a familiar sight as he sells produce at Main Street and Hackberry. He has frequented that location for a year now. "I don't have anything else to do," Machado says, "and I don't feel good just sitting around. Even if I make $5 or $10, it helps. No one will give an old man a job." Machado started out selling produce at the Bandera Farmer's Market on Saturdays six or seven years ago.

what's rustlin'

by Bungy

We've sure had some spectacular sunrises and sunsets lately. Some have covered the whole sky. I figure it's because we've had so much weather change and the sky can't catch it's breath. The other evening, we were watching the clouds scudding by at a terrific rate. and we wondered if they kept traveling like that, when were they going to run out! And the colors in every valley are wonderful, especially when a rain had freshened the trees up.

"Harvey's Fried Chicken", in the old car wash on Main Street (remember a quarter for a wash?!) puts out great food - but his chicken fried steak dinner is spectacular. I had it two days in a row, it was so good. And a few years ago, I said to watch out for Harvey, 'cause he was going to move right on down Main Street and conquer it all! - And then, "da world". Well, he's gotten half way down, so far. And speaking of food, "Bonnie's" home cookin', especially her chicken-n-dumplings is well worth it.

And more food - St. Stanislaus' annual turkey dinner was Sunday. It was really crowded with so many happy people, and millions of kids running around, having a wonderful time! What a great tradition. I just love everyone else's home cookin'!

The American Legion Arts-n-Crafts day on Saturday was a huge success, with 22 tables loaded with goodies and lots of fun and camaraderie.

The Veteran's Day ceremony they put on Tuesday was filled with so much spirit. It looked like rain, with a good stiff breeze, but a crowd dared the elements and came on out to watch the remembrance. The young men that made up the crack honor guard from John Marshall High School Naval ROTC, were beautiful. One of them, I'm sure, will make a great president!

As I get older (No! Not me!) I find I'm drawn to things in the news, like the 86 year old gal who's running her 65th marathon and she started when she was 70 with "walkathons"!...or the fellow from Syria who married at 80, had nine children and just passed on at 133!

While wrapping pipes and cutting off water faucets a few days ago, I got to thinking about the water system we had when I was growing up. It was this huge electric pump with a two foot diameter fly wheel. It pumped water to a gravity feed tank, that clung to the side of a cliff above the house that had a thin piece of board that would go up or down in a track on the side of the tank by a long rope running up over and into the tank and attached to a heavier piece of wood that floated on the water in the tank. When the outside plank was up, that meant the inside wood was down and the tank was empty and woe unto you, if it was your week for keeping that tank filled, 'cause if it got empty, then you had to prime the pump.

First, you had to let down a bucket about 20 feet into a natural well and get water, then, you took this huge wrench and undid a heavy iron cap with bolts that had 2" heads. You poured the water in the hole, then quick turned on the pump. The great wheel would start up and if you were lucky enough to have it catch on the first try, the huge connecting rods would start pumping up and down and water would come gushing out all over you, your shoes, and everything - and then, you'd have to slap the big cover back on, and get the bolts back on tight before it'd stop gushing all over you. I was always forgetting to look up the cliff to see where that darn board was. Never could seem to learn!

Dear President Clinton...

These fourth graders have a few words of wisdom for the Commander in Chief

In October, Bandera fourth graders in Diane Payne's class wrote letters directly to U.S. President Bill Clinton to express opinion and to get answers to questions concerning executive policy and legislative issues.

"The writing was done as part of a whole language approach to reading in which reading about current events in the social studies content area was linked to written forms of communication," Payne explained.

Several of the letters-- excerpts which follow-- have requested responses from President Clinton. Mrs. Payne isn't holding her breath-- but we'll see.

Dear President Clinton:

I am writing to you about the U.S. troops. Thousands of starving people in Somalia are finally receiving food, thanks to U.S. troops. That is good, but you said the troops would not be in Somalia long... Don't you think they have been there long enough? ...My parents won't vote for you if you don't bring the troops back... (Sarah Fossati)

• I would like to persuade you to take our soldiers out of Somalia. Mr. President, is it any of our business what happens overseas? P.S.. Please write back. (Dylan Jackson)

• I'm only in fourth grade but I watch the news. I think you should get soldiers out of Somalia. I have family in Somalia and they're getting hurt. In January you said they will be there for a short time. Well, wake up-- it's October! Get them out, or I will tell my mom and dad not to vote for you next term. We've been studying government. I know how politicians work. (Katy Kidd)

• I want you to try to stop the killing in Somalia, because I don't want our soldiers to die. I also want to persuade you to lower the taxes, because people have to pay more, but you don't have to. (Audrey Nowell)

• ...We have been studying about things you do. You have a very important job. I know Why are you going to send more troops? More and more of troops are dropping like flies.

• I am writing to you about Somalia. You should send food constantly, and send less troops. Another idea is to just bring them here to the United States of America.

I would like you a little more if you would try and think a little harder.

Even though I am just a nine year old boy in the fourth grade I have a lot of feelings, so all I am asking is that you help the people in Somalia. (Steven Shaffer)

• I want to know if you can lower the taxes. And if you can lower food prices. Also if you can stop crime, and gang violence, and robbings, and killings.

And when you make a promise make sure you keep it. (Jason Canellis)

Words of wisdom for any generation.

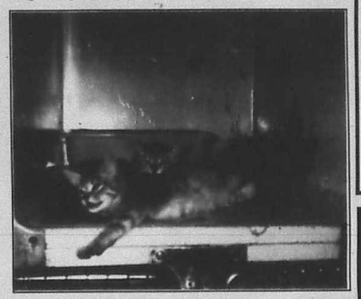

"Please take me home! I would make a great Christmas gift." Dogs, cats and kittens are available for adoption in Bandera County at both Bandera Veterinary Clinic (796-3003) and at Dr. Nightingales Hill Country Veterinary Hospital (796-3787). Animals not adopted will be euthanized- killed.

Good conduct party scheduled

Sixth and seventh graders will be awarded with a Good Conduct Party on Thursday, Nov. 18 from 2:45 to 3:15 p.m. at the Bandera Middle School band hall.

All sixth and seventh grade students who have exhibited good conduct at school will be honored. Between 50 and 60 students are expected to participate. The band will entertain. Snacks will be served.

Students who: are not assigned to on campus suspension; have only one after-school detention; have not been called in for a team conference due to numerous infractions; have a conduct grade of "S" or "E"; and have a signed permission slip from their parent(s) are invited to participate in the party.

The Country Peddler Show
Finest Original Folk Art and Decorative Arts
COMING TO FREDERICKSBURG
Gillespie County Fairgrounds
Hwy. 16 South
NOVEMBER 26, 27, 28
Fri. 1-9 • Sat. 9-6 • Sun. 11-5
Folk Art • Decorating • Apparel
512-749-5449

HUNTERS!
We're open for BREAKFAST on Weekends!
Saturday & Sunday 7:30-11
golden corral
(210) 896-7922 303 Sidney Baker, Kerrville

Pipe Creek Junction Cafe
est. 1986
Open 6 AM-11PM
TUES.--SUNDAY
Breakfast Lunch Dinner
MEXICAN FIESTA!
Mexican Plate.....5.95
Carne Guisada Plate.....5.95
Cheese Enchiladas.....4.95 (3) 3.59 (2)
Meat Enchiladas.....5.75 (3); 4.95 (2)
TACOS: Carne Guisada, Bean & Cheese, Crisp Tacos w/cheese, and Soft Tacos w/ cheese!
CHALUPAS: Bean & Cheese and Meat, Bean & Cheese!
DON'S SEMI-FAMOUS CHILI (NO Beans!)
Bowl.....2.00 Cup...1.00
WELCOME- Hunters and Winter Texans!
WEEK DAY LUNCH SPECIALS from 11 to 2 3.95;
Home-baked pies, fudge, homemade ice cream, cookies!
All-U-Care-To-Eat Dinners from 5 to 11 p.m. Weeknights. W-F: Catfish T-Th: Shrimp
All specials available to go 535-4742
ICE: 8 Lb.--85¢; 25 Lb.--$1.89
97-tfc

PLAZA III THEATER
Kerrville
1-800-880-0242
NOW SHOWING! Beverly Hillbillies PG
Nightmare before Christmas PG NOW SHOWING!
Adams Family Values PG-13 STARTS FRIDAY
Julia & Huston

Lost Valley Ranch
invites you to join them for a Traditional
Thanksgiving Dinner
Adults $9.95
Children 12-5 $6.95
Reservations Required
Call 796-3011
73-2tc

THE CATTLE BARN DANCE HALL A TEXAS LEGEND BANDERA, TEXAS
DANCE WHERE THE LEGENDS HAVE PERFORMED!
THIS WEEK FEATURING:
FREE Dance Thursday nite with Shon Comparin!
YOUNG COUNTRY
Friday, Nov. 19, 9-1 $5 cover
METHENY BROTHERS
Saturday, Nov. 20, 9-1
$5 cover
MEYER ANDERSON
Sunday, Nov. 21, 7-11
No cover
Coming Nov. 27
Tickets: $8 at Door; $6 Advance

NOV 17 93



Mada Wedgworth has retired as Social Activity Director of Bandera Nursing Home. She worked at the nursing home from February,1978, to October, 1993. Administrator Allen Brunson presented a plaque to her which read: "Made Wedgworth, 1978-1993, In Deep Appreciation, Bandera Nursing Home." She also received flowers and gifts from co-workers and friends. Wedgworth said she had met and worked with "the best people in the world" over her years at the nursing home.

Bandera DAR to hear about national defense

Carolee Youngblood will speak about "National Defense" when the Bandera Chapter of the Daughters of the American Revolution meet Thursday, Nov. 18 at 2 p.m. at the First State Bank meeting room.

BISD improves in achievement scores for 1993

Due to marked improvement in the 1992-93 Chapter 1 program achievement score comparisons, B.I.S.D. will not be required to formulate a Campus Improvement Plan this year.

The 1992-93 Chapter 1 program served 130 eligible students in grades 1 through 4. Students received special instruction in language arts and mathematics for five periods each week during the year. Test data indicates that 97 percent of those students mastered the essential elements, thus exceeding the district's stated goal of 65 percent.

Bandera students also outscored the state and national averages in every category for the 1992-93 school year on the ACT test. The ACT test is one of two widely used tests taken by college-bound students.

Bandera scored 21.2 in English to the state's 19.7 score and the national score of 20.3. It scored 20.8 in mathematics to the state's 19.9 and the nation's 20.1.

In reading, B.I.S.D. students scored 21.4 to the state's 20.3 and the national average of 21.2. They scored 21.4 in science to the state's 20.2 and the national average of 20.8.

Those test results give B.I.S.D. students a composite score of 21.4 to the state's 20.1 and the national score of 20.7.

Her godmother's colorful past

Josephine MacDonald recalls tales of Lottie Deno

Josephine Bennett MacDonald of Kerrville, 89 years old, started recording tapes of her family history, and she now has 44 such tapes. One records the colorful history of her godmother, Mrs. Frank Thurmond, a well known socialite in Deming, New Mexico.

Coincidently, a young newspaper man named J. Marvin Hunter, founder of the Frontier Times Museum and the Bandera Bulletin, came to Deming to work for the Deming Headlight. He lived next door to Mr. and Mrs. Thurmond and suspected the respectable, gracious couple "had a past."

When Josephine's parents, Joseph Jacob Bennett and his wife Penelope, moved to Deming in 1902, Mrs. Frank Thurmond befriended them. Mr. J.J. Bennett had accepted an offer to become cashier of The Deming National Bank. The Deming headlight published Thurmond's obituary in 1908: "At the time of his death, Mr. Thurmond (was) Vice President of The Deming National Bank."

Josephine recalls when her family came to Deming from El Paso, "One of the leading families were the Thurmonds...they held mining interests and owned a ranch...an attractive and courteous old southern family." Mrs. Thurmond an active member of St. Luke's Episcopal church offered to be Josephine's godmother when she was baptised.

"I was proud and pleased to think I had such a distinguished lady for a godmother,"Josephine says.

Mrs. Charlotte Thurmond was known as "Aunt Lottie" to the children. She was active in church, founding a Sunday school and a card club known as The Golden Gossip Club which is still in existence. The Bennetts spent weekends at the Thurmond ranch. "I had a close relationship with her until we moved," recalls Josephine.

After her husband died, Penelope, who settled in Austin, often visited their son in Kerrville. Her son Dudley,



Josephine MacDonald

who had come to recover from tuberculosis, suggested they visit her old friend from Deming, J. Marvin Hunter, who had opened a museum in Bandera.

"Mr. Hunter was delighted to see mother at the museum," Josephine says, and one of the first things he pointed out to Penelope was a little leather trunk.

"You'd be especially interested in this," he said. On it was a card which read, "This belonged to the notorious woman gambler, Lottie Deno..."

Hunter continued, "of course you didn't know her as Lottie Deno, you knew her as Mrs. Frank Thurmond..."

"The Story of Lottie Deno, Her Life And Times," by J. Marvin Hunter chronicles the history of the famous woman gambler whose trunk he acquired for the Frontier Times Museum in Bandera. He reportedly purchased the trunk from the Rev. J.E. Fuller of the Methodist Church in Stockdale. Fuller had reportedly purchased it at an auction of Mrs. Lottie Thurmond's effects in 1934.

Lottie Deno came from a wealthy Kentucky family that owned a racetrack and sent horses and jockeys all over the country. Lottie came to gamble in San Antonio from New Orleans, recalls Josephine.

Two prominent gambling establishments were the Jockey and University clube. Lottie presided over the tables at The University Club owned by the Thurmond brothers, where she was known as "The Angel of San Antonio."

Lottie remained at the University Club for a few years, then she went to Fort Concho, where she was known as the "Mystic Maid." She moved on to Fort Griffin's "Beehive Club," where she gambled with the likes of Wyatt Earp, Billy the Kid and Calamity Jane.

The trunk was given to Lottie by the Sheriff of Fort Griffin, John Jacobs, before she left town following an incident where Lottie was reportedly left sitting at a card table "with a dead man on each side," in 1878.

Hunter notes, "Undoubtedly this trunk was stuffed with money."

This incident is also described in a book by Alfred Henry Lewis. In the book, "Wolfville Nights," the gamblers were named Cherokee Hall and Faro Nell. "That Frank Thurmond and Charlotte were ....Cherokee Hall and Faro Nell... there is no doubt," says Hunter.

Josephine relates that Hunter's interest in Mrs. Lottie Thurmond began when he moved next door to Mrs. Thurmond after joining the Deming Headlight in the early 1900's.

"Marvin Hunter... became very friendly with Aunt Lottie when he suspected she had a past. Mother always told me that it was an unwritten law of the old west that people were to be taken at face value, never questioned as to their past, where they'd come from..." Josephine says.

"Mother used to laugh and say no one dared mention the word 'rope' because too many people had someone in the family who had been hanged," she says.

The story of Lottie Deno, which details the above, and other books, and relics given to J. Marvin Hunter by his many friends, can be seen at The Frontier Times Museum.

- Story & photo by Linda Palmer

Alkek Elementary offers family reading program

Alkek Elementary School has launched a program to encourage family reading and enhance students' reading skills. They have adopted a reading incentive program called "Book It."

The Pizza Hut program is based on the premise that active parental involvement in pleasure reading done by a child at home will boost his reading achievement. Prekindergarten, kindergarten and first grade students are involved in the program through their parents reading to them. Students in second through fifth grade will either read out loud to their parents or have their parents monitor the time they spend reading silently to themselves.

Students and parents choose books. They record reading times on a calendar given to each student. Names of the books read are recorded on the back of the calendar. Calendars are brought back to the classrooms so teachers can record the total number of minutes of reading done by each student.

Pizza Hunt provides incentives to individuals and classrooms whose daily reading records warrant special recognition. The reading program will continue throughout the rest of the year.

Assistant principal Sandy North said the reaction by students and parents at all grade levels has been "astronomical. During the month of October, 578 children participated in the daily reading program. This represents 65 percent of the children enrolled at Alkek during that month."

Children participating spent approximately 403,200 minutes reading home. This translates into 6,700 hours, or 279 days spending 24-hours a day reading.

According to North, the concept for the program emerged last school year. The campus reading committee, made up of parents and educators, began to develop a philosophy about reading and establish student outcomes and goals. The primary goals are to foster parental involvement and to increase children's reading skills.

SEARS
in Kerrville
Has Moved To
345 Junction Hwy.
257-7221
72-1st

Now Taking Special Orders for...
"The Rug Barn"
Cotton Throws & Rugs
Through Nov. 23
Braun Drug
M-F 8:30-6:30 210-796-7701 Sat. 8:30-2
Diana Braun, Pharmicist/Owner 1114 Main

The Gingerbread House
Flowers & Gifts
Thanksgiving Arrangements
Silks & Fresh Flowers
Potpourri & Everything Nice
To make your home pleasant for the holidays!
A family is a galleria of memories to those who have been blessed by the presence of children.
Children are a gift from God; They are His reward. Psalm 127:3
SAVE with our VALUE-BACK BUCKS!
The store where you are paid for shopping with us!
1104 Cedar St. 796-7400 Behind Busbee's Barbecue
Sun. 9-5:30 1-800-522-2735 796-3616
VISA/MC /AMEX/DISCOVER Wire Service---Delivery Layaway

"I needed a healthier way of life."
That was then,
This is now,
This is how.
Nature's Nutrition
Formula One Nutritional Supplement
Nature's Nutrition
Formula Two Natural Antioxidant
Alliance USA
Good Results Good Products
FondaChesson
796-3139
796-4535
796-7708 (evenings)

ANCIRA IN BOERNE
Super Saturday SALE
Nov. 20
Free Hot Dogs & Cokes
1994 GMC SIERRA "SPECIAL" PICKUP
Wideside body w/A/C, AM/FM cass. and 4.3 Liter, V-6 eng.
Stock #4303
MSRP.....$14,673
Rebate.....$500
Andra Dis...$1,185
sale
$12,988
Free Black & Decker Tool Kit w/purchase of any new GMC Truck, Suburban or Van
your choice (3 select tools)
SPECIAL "PRE-OWNED"
93 GMC SAFARI XT
4.3L, auto, A/C, stereo w/cass., PW, PL, cruise, tilt Stk.# A2448 or A2449
ONLY $14,988
All rebates to dealer, prices and plus tax, title and license
ANCIRA
30500 IH-10 WEST • BOERNE, TX 78006
(210)755-4980 • 1-800-299-1199
SAN ANTONIO: (210)698-1932
(Pictures for illustration only)
MONDAY-FRIDAY 9 TO 7; SATURDAY 9 TO 6; CLOSED SUNDAY

Bring this ad in for 10% Discount
FIVE STAR RENTALS & SALES
YOUR ONE STOP HOMEOWNERS EQUIPMENT/TOOLS
FAST • FAIR • FRIENDLY
• AIR TOOLS • AUTO TOOLS • COMPACTION EQ. • FORKLIFTS • GARDEN AND YARD • GENERATORS • PUMPS • SCAFFOLDING • TRAILERS • WELDERS • WEEK RATE SPECIAL • WELDERS & SUPPLIES • MEDICAL • PAINTING EQP.
796-0282
2410 MEDINA HWY.
OPEN MONDAY - FRI. 8 AM-5 PM • SATURDAY 8 AM-4 PM
RIVER HILL COUNTRY CLUB

BACK 40
SUPPLY
TRAILER CENTER
Hwy. 87 & Loop 534
Kerrville, Texas 78028
BIG-TEX TRAILERS
TRAILERS
& RANCH HAND Bumpers & Grills
All types and styles of trailers

—Obituaries—



Hubert Mazurek

Hubert Mazurek

Hubert Hicks Mazurek, 66, of Utopia, died Nov. 11 at his residence following a farming accident.

He was born on Feb. 18, 1927, in Utopia and was a lifelong resident of Bandera County. He was a member of the Utopia Baptist Church and served as a deacon there for 40 years. He was a director of the Junior Livestock Show; a director of the Texas Sheep and goat Ranchers Associaton; and chairman of the Agriculture Soil Conservation Board.

Mazurek married Barbara Mansfield on June 13, 1959, in Bandera.

He is survived by his wife Barbara; by one daughter, Ruth Lynn Mazurek of Utopia; and by two sons, Robert H. Mazurek of Bandera and Hubert Raegan Mazurek of Utopia.

He is also survived by four sisters and one brother. They are: Geraldene Richardson of Beford; Allene Morehead of Bryan; Eris B. Carrol of San Antonio; Nina Jean Dunlap of LaPorte; and Lesley E. Mazurek of Utopia.

The funeral service was held at 3 p.m. on Sunday, Nov. 14 at Grimes Chapel. Rev. Homer Stephens and Rev. David Vernon officiated. Some 700 attended. Burial took place in the Bandera Cemetery.

Pallbearers were: Leonard A. Hicks, Roy Gazaway, Bailey H. Dunlap IV, Bruce Walter Morehead, Randy Carroll, David E. Mazurek and Brian Hubert Morehead.

Honorary pallbearers were: Alvin Hicks, Bruce Hicks, Vernon Hicks, Glenn Padgett, R.C. Cutler, Jack Chaney, Rip Duke, Max Amman, Charles Easley, Hulon Kirkland, Ricky Anderson, John D. Cox, Mike Pember, Randy Schott, L.D. Moore, Jess McFadin, David Rainey, Dwayne Blackwell and Raymond Hicks.

Margaret Davis

Margaret Davis, 75, died Tuesday, Oct. 26. She was a Bandera native and had lived in San Antonio for the last 58 years.

Survivors include a daughter, Lou Ann Gleason; a son, Thomas Davis; a sister, Ruth Manafield; a brother, James Davenport; and five grandchildren.

Funeral services were Oct. 29 at Mission Park Funeral Chapel South in San Antonio, with the Rev. Ron Hill officiating. Burial was in Mission Burial Park South.

Elvira E. Sgrignoli

Elvira E. Sgrignoli, 92, of Pipe Creek died Thursday, Nov. 11 at Santa Rosa NW. She was born March 6, 1901 in Lanciano, Italy. She came to Pipe Creek in 1989 and was a member of St. Stanislaus Catholic Church.

Survivors include two daughters, Dorothy A. Boyanowski of Pipe Creek and Frances Jones of Camp Hill, Penn.; One son, Joseph F. Pallini of Warner Robins, GA.; twelve grandchildren and twenty five great grandchildren.

Services were held Saturday, Nov. 13, at St. Stanislaus with Father Michael McManus officiating. She is buried in the new Catholic Cemetery.

4-H Turkey Shoot Saturday

The 4-H Shooting Sports Club is hosting a turkey shoot on Saturday, Nov. 20 from 10 a.m. to 3 p.m. at the Bandera Gun Club. The Bandera Gun Club is located one-half mile up Dixie Dude Road off Highway 173.

The turkey shoot is open to the public. It is limited to .22 caliber rifles. Rifles and ammunition will be available for those who need it.

Winning is based on chance. Everyone attending has a chance to win.

4-H shooters receive medals

Justin Stade and Bobby Walker made 'outstanding progress'

Justin Stade of Pipe Creek and Bobby Walker Jr., of Medina both received 4-H awards Saturday for their 4-H Shooting Sports project.

4-H Leaders Charles Butcher and Robert Butts presented the "Outstanding Progress in Riflery" medals to Stade and Walker.

Stade, 14, is the son of Karl and Janet Stade. He has been in 4-H for six years.

Walker, 14, is the son of Bobby and Mary Walker. He has been in 4-H for approximately five years.

Butcher said that the Shooting Sports project is open to all Bandera County 4-H members. "The main goals of the rifle project," he said, "are firearms safety and basic marksmanship."

He said that so many 4-Hers participated in Shooting Sports last year that practice times were staggered to allow all the participants to shoot.

"The rifles used," he explained, "are .22 caliber. Although competition rifles are available, youngsters are encouraged to learn on their own rifles.

"The senior team completed last year by placing 7th in district competition in Kerrville. We are very proud of their performance. Shooters in last year's match were: Tara Jain Miller, Jason Thigpen, Justin Stade and Bobby Walker, Jr. This year we look forward to taking both a junior and a senior team to Kerrville."



4-H leaders Charlie Butcher and Robert "Bob" Butts presented Shooting Sports awards to Justin Stade and Bobby Walker, Jr. on Saturday.

Utopia students honored veterans on Nov. 11

Nov. 11, the Utopia National Honor Society held a flag raising ceremony in honor of Veteran's Day. This is the first Veteran's Day observance held at Utopia School. Students, faculty, school board members, and veterans in the community all attended. The ceremony began with the National Anthem sung by Sandi Lyssy and the pledge led by Lee Jones.

Veterans that attended the ceremony were Dave Anderson, who served in the 3rd Bombardment Group in the South Pacific Air Corps during World War II; Marion Wise, who served in the Airborne Division of the Army during Vietnam; Tony Clark, who was in the 1st Air Calvary of the Army during Vietnam; and Melvin Doerr, who was in the Air Force during the 1950's.

A list honoring veterans of the community that died while serving our country was read by Susie Bishop.

CHURCH DIRECTORY

Call 796-3718 to make changes, or to become a directory sponsor

BANDERA

BAHAI FAITH, independent world religion promoting world peace. For info. call James Pflaum; 751-3399.

CHURCH OF CHRIST, Martin Smith;796-4752; Worship: Sunday, 11 a.m.; 6 p.m.; Sun. School: 10 a.m.; Wed.: 7 p.m.

CHURCH OF CHRIST AT CAMP BANDINA, Lawrence Ray Smith; Worship: Sunday, 9:30 a.m., 10:30 a.m., & 6 p.m.;Wed., 6:30 p.m.

COMMUNITY ASSEMBLY OF GOD; 307 11th Street, 796-8456; Brian McClane; Sun. School : 9:45 a.m.; Sun. Worship: 10:45 a.m.w/Children's Church; Sun. Eve.: 6:00 p.m.; Wed. Bible Study: 7 p.m.

FIRST BAPTIST CHURCH; Frank Pullin; 796-4171; Worship: Sunday 10:55 a.m., 7 p.m.; Sun. School: 9:45 a.m.; Prayer Meeting: Wed. 7 p.m.

GOD'S HOUSE (PCOG), Hwy. 16 & Polly Pk. Drive. 589-7103. Bruce Medlin. 796-4605. Sunday School: 9:30 a.m.; Worship: 10:30 & 6:30. Weds.: 7:30 p.m.

GRACE LUTHERAN CHURCH; George Schultz; 796-3091; Worship: Sunday 10:45 a.m.; Sunday School: 9:30 a.m.; Day Care: Mon.-Fri., 7:30 a.m.-6 p.m.

HILL COUNTRY INDEPENDENT BAPTIST ; 1202 1/2 Hackberry; Marvin Petty; Sunday School: 10 a.m.; Worship: 11 a.m.;

JEHOVAH'S WITNESSES, KINGDOM HALL; 8th & Pecan; Public Talk, Sun., 10 a.m.; Watchtower Study, Sun. 10:50.

REORGANIZED CHURCH OF JESUS CHRIST OF LATTER DAY SAINTS; James Hawley; 796-4331/3510; Worship: Sunday 11 a.m.; Sunday School: 10 a.m.

ST. CHRISTOPHER'S EPISCOPAL CHURCH; Don Lee; 796-4387/ 751-4656; Sun. School/Bible Study: 10:15 a.m. Worship: Sun. 11 a.m.; Fellowship Dinner, 1st Wed.: 7 p.m.

ST. STANISLAUS CATHOLIC CHURCH; Michael McManus; 796-4712; Mass: Sat. 5 p.m., Sunday 8:30 & 11 a.m.; Catechism: (fall/spring) Sunday 9:30 a.m.

TEMPLO CAMINO NUEVO; Joel Garcia; 13th & Hackberry; Worship: Sunday, 11 a.m.; Wednesday 7 p.m.; Sunday School: 9:30 a.m.; Bible Study: Sunday, 5:30 p.m.

UNITED METHODIST CHURCH; Vallias Blair; 796-3849; Worship: Sunday, 10:45 a.m.; Sunday School: 9:30 a.m.; Fellowship: 10:20.

WALKER MEMORIAL BAPTIST CHAPEL; Kenneth F. Brown; 460-3237; Sunday Worship: 11 a.m., 7 p.m; Sunday School: 9:45 a.m.; Wed.: 6:30 p.m.

MEDINA

CHURCH OF CHRIST; Derrel McGlathery; 589-2468; Sunday: 10:30 a.m., 6 p.m.; Sunday School: 9:30 a.m.; Wed. Prayer meeting: 7:30 p.m.

FIRST BAPTIST CHURCH; Gerald Evans; 589-2850/2395; Sunday, 8:45, 11 a.m.; 7 p.m.; Sunday School: 10 a.m.; Wed. Prayer meeting: 7 p.m.

UNITED METHODIST CHURCH; Harold Zirkel; 589-2646; Worship: Sunday, 11 a.m.; Sun. School: 10 a.m.; Healing Service, last Sunday of the month, 7 p.m.

PIPE CREEK

FIRST BAPTIST CHURCH; Supply pastor; 535-4057; Worship: Sunday, 11 a.m., 6 p.m.; Wednesday, 7 p.m.; Bible Study, 9:45 a.m.

HILL COUNTRY CHAPEL; Albert Marks; 535-4268; Worship: Sun., 10:35 a.m., Bible School, 9:45 a.m.; Youth Activities:Sun., 6 p.m.; Bible Study, Tues., Women: 11 a.m.; Wed., Adult's & Children's: 7:30 p.m.; ; Thurs., Adults: 7:30 p.m.

PIPE CREEK PRESBYTERIAN CHURCH; Little Rock Church, Hwy. 16; Dale Hines; 535-4775/4009; Worship: Sunday, 11 a.m.; Sunday school: 9:45 a.m.; Wed. Bible study, 7:00 p.m.

VANDERPOOL

COMMUNITY CHURCH; Jim Boyd; 966-3420; Worship: Sunday, 7 p.m.; Sunday School: 10:30 a.m.

ST. MARY'S CATHOLIC CHURCH; Jose Louis Sandoval; Mass: Sunday, 11 a.m.

LAKEHILLS

FAITH CHAPEL; Bob O'Dell, 751-2481/2953; Sun. Worship: 10:30 a.m., 6 p.m.; Wed.: 7 p.m.; Sun. School: 9:30 a.m. Women's Bible Study, call for info.

LAKEHILLS BAPTIST CHURCH Mark Clemons. Civic Center. Sunday School: 9:30 a.m.; Worship: 10:30 a.m.

ST. VICTOR'S CATHOLIC CHURCH; Michael McManus; Mass: Sat., 7 p.m.; Thurs. Noon; CCD classes: Wed., 6:30-7:30 p.m.; Prayer Meeting: Mon. 7 p.m.

UNITED METHODIST CHURCH; B.J. Rogers; 751-2404; Worship: Sun., 8 & 10:30 a.m.; Sun. School: 9:20; Wed. Prayer Group, 7 p.m.

UTOPIA

BAPTIST CHURCH; David Vernon; 966-3688; Worship: Sun. 11 a.m.; 7 p.m.; Sun. School: 9:45 a.m.; Wed. Prayer meeting, 7 p.m.

LIVING WATERS CHURCH; Hwy. 1050, 966-2416/2426; Sunday School: 9:15 a.m.; Worship: 10:30 a.m.; 6:30 p.m.; Wednesday: 7 p.m.

CHURCH OF CHRIST; Jeff Sweeten; 966-3629/6114; Worship:Sun. 10:30 a.m.; 6:30 p.m. Sunday School: 9:30 a.m.

UNITED METHODIST CHURCH; Laura Smith Adam, 966-3343; Sun. School: 9:45 a.m.; Worship: 10:45 a.m.; Tues. Prayer Meeting: 10 a.m.; UMW: 2:30 p.m., 3rd Wed.

TARPLEY

BAPTIST CHURCH; Don Spencer; 562-3470; Sunday School, 10 a.m.; Worship: 11 a.m.; Sunday evening: 6 p.m.

MICO

ST. FRANCIS CHAPEL; Charles Newman; Mass: Saturday, 7 p.m.

THE ILLUSTRATED BIBLE

Celebrate Thanksgiving Every Day

"Rejoice always, pray constantly, give thanks in all circumstances..."

— Thessalonians 5:16-18



In this season of Thanksgiving, we should bear in mind that the traditional family gathering and feasting need not be just a yearly ritual. Thanksgiving should not be offered up just once a year, but should be a part of our daily lives, a part of our spirit and soul for the blessings that we receive. Each day brings something new or different. Are those things not worthy of a prayer to God that we accept His grace and are pleased? God does not restrict His boons to mankind to one special day. Why should man withhold his thankfulness? Keep in mind that Psalm 106 says, "O give thanks to the Lord, for he is good; for his steadfast love endures forever!"

©1993 by King Features Synd.

The American Legion
Post 157, Bandera

The Bandera Bulletin
1105 Cedar 796-3718

Everett's
Complete line of fine jewelry, Charms, Clocks, Watches
Diamonds, Pendants, Rings
304 Main St. 796-3232
Bandera, Texas

RODEO CHEVROLET
"Happy Trails"
Hwy. 16 South 796-3034

Armadigger, Inc.
Waterwell Drilling & Service
Hwy. 16 796-4734

D.K. Drilling Co.
Water Well & Pumps
796-3563

First State Bank
Complete Banking Services Since 1910
900 Main St., 796-3014, Bandera
FR 37 & FM 1283, 751-2287, Lakehills
FDIC

Peterson Woodcrafts
Custom Cabinets & Furniture
Ridge Rt. Road at Houston Ave.
796-3120

B & E ENTERPRISES
Quality Construction
Homes • Remodeling • Commercial
210-796-3017

D'Spain Sales & Service
Appliances, Air Conditioning & Well Service
804 11th St. 796-3697

Grimes Funeral Chapel
1204 Mulberry St., Bandera
796-3022

Pipe Creek Water Well Co.
Drilling & Service . 796-4846
Randy Roberts

Bandera Bank
P.O. Box 1596, Bandera, Texas

Evans Auto Supply
Automotive Parts & Supplies
NAPA
Richard Evans, Owner

Bandera Lumber Company
1300 N. Main
Bandera, Texas 78003

River Front Motel
Weekly Rates
Cable TV
Downtown Bandera

NOV 17 93



Bandera Middle School 6th graders from Alison Speaks-Harbour's class listened to a presentation on the Philippines by Lena Diego. Diego dressed up Ellen Howton, Shannon Young, Brian Cardella and Amanda D'Spain in native Philippine costumes. Studies on Ancient Egyptians and on the Continent of Africa will follow. Those wishing to present programs for students on these areas of study are encouraged to contact Speaks-Harbour at the Middle School.

South Goat Road crossing opens up for light traffic

The low water crossing on South Goat Road in the Castle Lake area is open for light traffic. Heavily loaded trucks or equipment are prohibited until Dec. 1 while the concrete cures.

This project is the first of a series of road repair projects made possible by a $350,000 emergency road grant. The grant was awarded to Bandera County after a winter of heavy flooding.

Precinct 1 commissioner, Bennie Barker, estimated the cost of repair for South Goat Road as approximately $22,000. He said final figures are not in yet. The project is the first, and largest, covered under the emergency grant. It took four to five weeks to complete.

Spring Road, also in the Castle Lake area, will be the next precinct 1 project. Work on it is scheduled to begin in mid December.

Bandera County commissioners work with a three-man crew in each precinct. They are sharing one man from each crew for completion of the road and bridge projects made possible by the emergency grant.

USA POSTAL CENTER
805 C MAIN ST.
Next to Family Dollar
796-3810
GIFT WRAPPING
UPS
MoneyGram
U.S. MAIL
Texas Grown Fancy Pecans
Hyndal Farms
Bandera Store
Gift Packs
We have packing & shipping supplies or we will do it for you!

Birth



A daughter, Savannah Lillian Prose, was born Oct. 1 in North Florida regional Medical Center Hospital to Greg and Allison Prose. She weighed seven pounds, 11 ounces, and measured 20 inches. Grandparents include Mary and Orton Frisbie of Bandera.

Silver Sage Corral

Marti Hampton

On Nov. 23, the Center will be celebrating a combined Birthday/Thanksgiving Day Luncheon. The Center will be closed on Thanksgiving Day, Nov. 25, so please come join us or this very special Luncheon celebration with warm friendship and prayers of Thankfulness. With everyone bringing a covered dish of a favorite recipe, we will make this event a wondrous giving and sharing celebration...the true Spirit of Thanksgiving.

The Arts/Crafts Show held this past weekend in Bandera contained two booths that outshadowed all the other booths. Our own Silver Sage Arts/Crafts booth and the Food booth, both very successful. I went to the show early Saturday morning and there I found our volunteers braving the cold blue northern winds. They were the first to set up their booths awaiting the crowd. The Silver Sage Food booth was sold out by Saturday afternoon, and the Arts/Crafts booth, sold handcrafted items both Saturday and Sunday. I am so very proud of all the hard working volunteers who made this event such a big success, especially with the cold weather and high winds. The Chairman for the food booth, Judy Rodriques, was assisted by Tim Sanchez, Ken and Alberta Clark, Lois Hayes, Mary Garcia, and Maple Cowan. Great job gang! The Chairman for the arts/crafts booth, Peggy Huffman, assisted by her hardworking crew, Melvin King, Robert Cowan, Ann Brammer, Vivian Webb, Ethel Fitzgerald, Ann Stackhouse, Bettie Suddath, Joan Bromall, and Meleese Rugh, did a wonderful job! Thanks to each and everyone for your devoted hours of volunteer work on the booths. All monies earned will be donated to the Silver Sage for future projects. This was a very worthwhile project, and our thanks to all who attended and gave our two booths such grand support.

Vera King and Bob and Rena Scott just returned from McAllen, Texas. The Methodist Church of Bandera collected donations of clothing for the needy families in the Valley, and our dear friends Vera, Bob and Rena drove down and delivered the donations. The rewards of such kindness is truly appreciated by our friends in the Rio Grande Valley. This is a gift of love for ones fellowman. Thank you, Vera, Bob and Rena for your gift of giving with volunteering your time.

This newspaper clipping says it all, even though the author is unknown:

Tribute to our wonderful volunteers:

Why I volunteer, It's not for money, It's not for fame, It's not for personal gain, It's just for love of fellow man. It's just to give a helping hand. It's just to give a tithe of self. That is something you can't buy with wealth. It's not for medals won with pride, It's for that deep feeling inside, It's that reward down in the heart. It's feeling that you've been a part of helping others far and near that makes me a volunteer.

The volunteers are the very backbone of Silver Sage Corral. These same people are also deeply involved in church and community. We may never know all of the goodness you have accomplished, but it is felt by many and known by Our Creator.

Julia McDaniels is recovering rapidly, difficult to keep Julia down for long. Hope to see you at the Birthday/Thanksgiving Luncheon. Beverly Tiseth is once again back at the center since recovering from surgery. Good to see you both looking so hale and hardy!

Wharton's Dock

Bud Ciarlo

Ola and Frank are back at their waterfront home here in Wharton's Dock after spending the summer in McCall, ID. They report that it was a very cool summer there, the mornings were always in the low thirties and never got above 85 during the day; and lots of rain in May and June which made the wild flowers beautiful.

On their way home they spend several days with their son, Gary and wife Patti, in Pocatello. Took a day trip to Yellowstone National Park. The aftermath of the fires several years ago was still evident, but the undergrowth was coming back and it didn't look to bad. It still is a beautiful place, but glad to be back home and rest up.

Edith and Ralph Chalk have had many guests this past week. Many friends that they had made in the year that they traveled and lived in their mobile home. Most of them were staying at Thousand Trails and drive over to the Chalk's home for a day. They were Mr. and Mrs. Roland Warner from Leander, TX; Mr. and Mrs. John Tuttle from Kingsland, TX; Mr. and Mrs. Paul Trembley from California; and their son, Paul from Colorado.

Thomas Lester Swander, father of Susan Brown, passed away Thursday, Nov. 11, at age 89, in his home in San Antonio. Susan Brown is the wife of Rev. Ken Brown of the Walker Memorial Chapel at Wharton's Dock. a service of remembrance was held at 10 a.m. on Nov. 15 at the Chapel in Mission Park North in San Antonio.

Texas farm-city week proclaimed locally

County Judge Ray Mauer and Bandera City mayor Raymond Adamietz signed a proclamation naming the week of Nov. 19 through 25 "Texas Farm-City Week."

The week is set aside to recognize the accomplishments of productive farmers and urban residents who cooperate to create a great abundance of wealth and strength for the city, county and state.

Agriculture is one of Texas' most productive industries and economic mainstays. Cash receipts from farm and city marketings in the state are in excess of $12 billion annually. Related industries generate more than $40 billion of economic activity.

We *WILL* save you money on COMMUNICATION EQUIPMENT!
Telephone & Intercom Systems • Paging & Sound Equipment
FAX Machines, Recorders, Wireless
SALES and SERVICE.....Business & Residential
Over 20 years experience
Call us today!
B.A. COMMUNICATIONS
(210) 367-4400 Ingram, TX 1-800-847-8269

To better serve your holiday needs, the window at the U.S. Post Office in Medina will be open from 7 a.m.-1 p.m. and from 2 p.m.-4:30 p.m. Monday through Friday starting Dec. 5, 1993 through Dec. 22, 1993.

The staff at the U.S. Post Office wishes everyone a very happy holiday season.

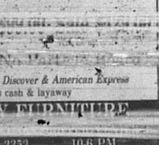

Specializing in "One Stitch" Cataract & Lens Implant Surgery
Michael E. Guerra, M.D.
Board Certified American Board of Ophthalmology
• Medicare Assignment Accepted on all Surgeries
• Glaucoma Treatment and Diabetic Eye Care
• Complete Eye Care for the Entire Family
• In-Office Laser Surgery • Contact Lenses
"You don't have to leave the Hill Country for eye surgery"
Dr. Guerra is your full-time, Hill Country based Ophthalmologist
792-4900 toll free 1-800-525-7371
244 Wesley Dr., Kerrville In the Medical Arts Plaza

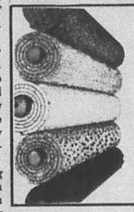

Reed's
Floor Covering
Carpet, Lino, Tile Sales & Service
Serving Bandera County Since 1962
Commercial Carpet 10 year warranty $6.99/yd.
Evening & weekend calls accepted
FREE ESTIMATES
796-4292
Dallas Ave. Bandera

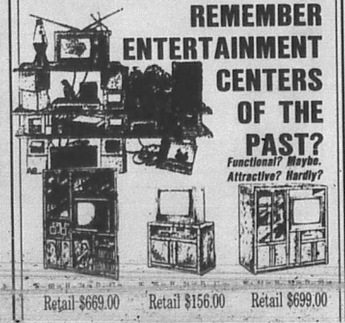

REMEMBER ENTERTAINMENT CENTERS OF THE PAST?
Functional? Maybe. Attractive? Hardly!
Retail $669.00 Retail $156.00 Retail $699.00
We accept MasterCard, Visa, Discover & American Express
90 days same as cash & layaway
OAK GALLERY FURNITURE
MON-SAT 805-8253 10-8 PM

Public Notice

The Lower Colorado River Authority

provides this notice that on November 3, 1993 it filed a **Petition to Reconcile Fuel Revenues and Expenses** with the Public Utility Commission of Texas (PUC or Commission). The LCRA's Petition **will affect all of the LCRA's wholesale and retail customers** throughout the LCRA's service area. The LCRA seeks **final reconciliation of $355,029,271 in fuel expenses** incurred during the period beginning June 1, 1990 and ending May 31, 1993.

Persons who wish to intervene in the proceeding or comment upon the action sought should contact the Public Utility Commission of Texas, 7800 Shoal Creek Boulevard, Austin, Texas 78757, (512) 458-0256 or (512) 458-0221 (telecommunications device for the deaf).

LCRA

OPEN HOUSE
Medina Lake Volunteer Fire Department
NEW STATION
MEET YOUR FIRE DEPARTMENT
• Refreshments
Saturday November 20

The Bandera Bulletin
Section B
Classified • Sports • Business Directory
Wednesday, Nov. 17, 1993

Scenes from the Utopia Fall Fair



Bandera Relay Station stands ready to relieve the traveler

The newly opened Bandera Relay Station, on Highway 16 and Polly Peak Road, is ready to relieve travelers of hunger, thirst and boredom.

Sylvia Chesson, and her husband Galen Boutte, opened the convenience store on Nov. 1. It is a convenience for them, too. Chesson explains that the idea of opening the all-purpose store came to her after she tired of running back and forth to Bandera for essentials. "It seemed as if I would just get home, then I would have to go back to town for something else." The couple live a few blocks from the Relay Station.

"I thought it would be a real convenience for other people, and for us."

The Relay Station specializes in Cajun cooking. Red beans and rice are offered on Friday and Gumbo on Saturday. Boudin (pronounced Boo-dan) is available in season. Cajun barbecue, and po-boys dipped in special sauce add Louisiana flavor to the menu.

Boutte and Chesson spent 13 years managing race tracks. They spent five months of each year in Louisiana. When they moved to Bandera two years ago, they brought a touch of Louisiana with them. They have a special "Cajun Corner" at Bandera Relay Station. Cajun cooks will find Cajun ruex, spices, and speciality seasonings for sale.

They also carry antiques and western-style gifts. A variety of western tapestries, hand-crafted Christmas ornaments and other gift items are available. A 110 year old set of Royal Dalton china is on display in the front of the store, along with a wedding bowl from the Gene Autry estate.

The couple remodeled most of the building for Bandera Relay Station themselves. Boutte's daughter, Yvette, who lives in Medina, painted the unique signs for the new business. Chesson says she has been pleased at the number of customers served so far with so little advertising. She plans to be on location during business hours. "We are open from 9 a.m. to 7 p.m.," she explains. "So we close on Mondays and Tuesdays, at least for now. That gives me about 50 hours a week here. For now, that's enough. If it gets to where there is a demand for it, we can always increase the hours. But I don't want to start out with more hours and then have to decrease them."

Chesson says that they have "no new story" to tell people about Bandera. "We love it. We love the people and the country side- just like everyone else."



Sylvia Chesson and Yutta Phelps are just two of the friendly folks welcoming customers to the newly opened Bandera Relay Station on Highway 16 and Polly Peak Road.



Bandera Relay Station, offering Cajun cooking and traveling refreshments, is open on Highway 16 at Polly Peak's Road. Sylvia Chesson displays some of the antiques: a wedding bowl from the Gene Autry estate and 110-year old Royal Dalton China.

GET READY FOR WINTER
with energy efficient
REPLACEMENT AND STORM WINDOWS
Southwest Remodelers will give you a $49 trade in for each of your old windows that are being replaced with energy efficient windows.
Southwest Remodelers
A Texas Tradition
Everything for the exterior of your home.
A size and shape for every window in your home.
SOUTHWEST REMODELERS
CALL NOW 1-800-373-4044

TIPS ON STAYING SAFE AND SOUND WITH NATURAL GAS.

For more than 80 years, Lone Star Gas has been providing safe, dependable energy to its customers. By following a few simple rules, you can help make sure you and your family stay safe and sound with natural gas:

• Always have qualified service people install, regularly check and maintain all gas heaters and appliances, following the manufacturer's instructions for installation, ventilation, and operation.
• Always use a gas appliance only for its intended purpose. An oven, for example, should not be used to heat a room.
• Always keep flammable materials and substances away from gas heaters and appliances. Remember, a pilot light is constantly burning.

IF YOU SMELL GAS in your home, or know you have a gas leak, follow these rules:

1 Leave the house immediately.
2 Do not switch anything electrical on or off.
3 Do not use your telephone (telephones
4 Do not strike a match or do anything else that might cause a spark.
5 Go to the nearest telephone and call Lone Star Gas Company. Wait until we have found the cause of the gas leak before returning to your home.

If you smell gas while you're outside, contact Lone Star Gas immediately.

CONTRACTORS, BEFORE YOU DIG, call your local Lone Star Gas Office, and we'll help you avoid any potential problems.

SAFETY TIPS. We've put together a brochure that includes safety tips designed to educate your whole family about the proper usage of natural gas. For a copy, or if you have any questions, call us at 1-800-545-3427.

Lone Star Gas
Safe energy for your home naturally

DANCe
with Allen Torans and Eric Scott
and
Misty Blue
"Country and Variety at its Best"
FRIDAY
NOV. 19
Mansfield Park
$3 admission
To Benefit the
BANDERA COUNTY YOUTH CENTER
EVERYONE INVITED!

NOV 17 93



Alkek Elementary students who won the Red Ribbon Week poster contest were recognized at the Monday, Nov. 8 school board meeting. Winners (not all pictured) were: Clayton Nance, John Nicholson, Alex Haley, Nathan Nixon, Aaron Ellinger, Kacee Dexter and Roberto Rodriquez.



Red Ribbon Week poster contest winners from Bandera Middle School were unable to attend the Monday, Nov. 8 school board meeting but were recognized anyway. Volunteers who attended the meeting displayed the posters. Winning students were: Kenneth Lister, Nicole Coffey and Stephanie Cade and Scott Ammon.

Upper Sabinal Canyon

Lynn Scotty

Members of St. Mary's Catholic Church in Vanderpool are holding a rummage sale on Saturday, Nov. 20, beginning at 9 a.m. In addition to a wide variety of rummage sale items, their famous home baked goodies will be on sale. Shoppers can enjoy grilled hamburgers between 11 a.m. and 5 p.m.

Wayne Russell, Annalee Burns, and Robert Manis provided a musical interlude at the Senior Citizens' luncheon on Friday.

Thanksgiving dinner comes a week early at Utopia School. Visitors are invited to dine with their favorite children on Thursday, Nov. 18. Call Jean Findling at the school by Thursday morning to make your reservation. The Thanksgiving holidays for the kids begins with the regular dismissal of school on Tuesday, Nov. 23. Don't forget to come back on the following Monday.

Some of the elementary and junior high classes are visiting Lost Maples State Park this week. What an excellent adventure!

Republican women met for lunch, elected Montgomery president

The Bandera County Republican Womens Club met Friday, Nov. 12 for a luncheon meeting at Bandera Lodge.

New officers elected for 1994 are President Jeanne Montgomery, Vice President Mildred Brown, Treasurer Dolores Neusser, Recording Secretary Claire Johnston and Corresponding Secretary Pat Walker.

The officers will be formally inducted at the Christmas party scheduled for Tuesday, December 14 at 6:30 p.m. at the Bandera Bank meeting room. Ham will be furnished by the club and members will provide side dishes. All members are encouraged to make plans now to attend with a guest.

Republican candidates for office were introduced. Kay Welch is running for county treasurer and Carolyn B. Edwards has announced for the position of county judge in the March primary election.

Funds were collected for the scholarship fund in memory of John Barr, husband of charter member, Norma Barr.

COMPLETE EYE CARE IN BANDERA

Philip L. Smith, O.D. and Mark G. Carolan, O.D. are available by appointment for:

Dr. Smith and Dr. Carolan are board certified therapeutic optometrists.

- Comprehensive Eye Examinations
- Corrective Lens Prescriptions
- Contact Lenses
- Removal of Foreign Bodies

1300 Cedar

EYE CENTERS

Toys for Tots Trail Ride Nov. 27 starts at Forge

The Toys for Tots Trail Ride will be held on Saturday, Nov. 27 with registration beginning at 7:30 a.m. and the ride beginning at 9:30 a.m. at Bandera Forge. It is sponsored by the Lone Star Trail Riders and is open to the first 100 riders.

Roger Raser is president of the group and this year's manager. Reservations may be made by calling him at 796-8457, or by calling Kathy Nugent at 796-8168, or Jody Gibbens at 796-7470.

Riders will travel to Twin Elms for a noon luncheon, then back to the Forge, putting in approximately 14 miles on horseback. The $15 entry fee will be used to buy toys which will be given to needy children.

The annual event has gleaned over $1,000 in donations the past two years. Money collected is turned over to Spirit of Christmas.

Early registration is suggested since the ride will be limited to 100 riders. Raser said that the annual ride is made possible by donations. He also says that "98 to 99 percent of the proceeds go to needy children in Bandera County.

Local restaurants donate meals for the trail ride. Raser said that "lots of the same folks ride every year." He expressed his appreciation to all the local merchants, and private individuals for supporting the Toys for Tots program with cash and food donations. "Donations have already tripled over last year. People have already donated a little over $1,200 in cash and a truckload of toys."

Twin Elm will rent horses to individuals who wish to join the trail ride.

The first 75 riders to register will receive free: breakfast taco and coffee from Harvey's Country Fried Chicken and Barbeque; barbeque brisket sandwiches for lunch at Twin Elm Ranch (Super S Foods, Boyle's Market and Bandera Forge); supper ticket for chicken fried steak dinner from Harvey's Steakhouse, OST Restaurant, Cabaret and Sonny's Daughter Restaurant.

City Council agrees to take action, no action

City Council members agreed to drop the proposed sign ordinance change in last week's Nov. 8 city council meeting.

Council member Bill Bryce said he would withdraw a motion he had previously made to adopt the sign ordinance changes because he had heard many people speak out against it and few people speak out in support of it. The proposed changes would have altered size regulations and restrictions on portable signs.

Garbage collection rates will increase beginning Jan. 1. Because of a rise in Garbage Gobbler's rates, Bandera City Council members voted to raise city collection rates also. Residential (curb side) rates will jump from $10.30 to $11.30 per month.

Commercial rates will also go up $1. Rates for 30 gallon containers will rise from $14.14 to $15.14 a month. Rates for 30 gallon containers will increase from $21.18 to $22.18.

Ken's Two Propane Inc.
New Bandera Location:
Hwy. 16 West next to Hill Country Pest Control
Your Full Service Propane Dealer
★ Bottle Filling
★ R.V.
★ Motor Fuel
★ Senior Citizen Discounts
★ Cash Discount
★ Lease Tanks Available
Now With 2 Locations
We're Just A Phone Call Away
796-3057 Bandera Open M-F 8 a.m.-5 p.m. Sat. 9 a.m.-1 p.m.
751-3388 Lakehills Open M-F 8 a.m.-5 p.m. Bottle-Filling Station Now Open

Watch for our FULL PAGE AD in next week's Bandera Bulletin.
BIG SAVINGS
LUMBERMART
BUILDING MATERIALS CENTER
2202 MEMORIAL BLVD. KERRVILLE
257-2300 Saturday 8:00-1:00

$20 Report--Free
Reveals 10 ways to beat CDs!
Find our what your banker would prefer you didn't know!
Call 1-800-880-9149, 24 Hrs.
For a Free Recorded Message 70-8tc

CARE HOME HEALTH SERVICES, INC.
SAN ANTONIO BRANCH 1-800-233-4112 (210) 349-9999 FAX (210) 349-8197
DEVINE BRANCH 1-800-286-3889 (210) 663-3888
CASTROVILLE BRANCH 1-800-545-2285 (210) 538-2285

Grimes Funeral Chapels
JOHN & SUSIE GRIMES
1204 MULBERRY
BANDERA, TEXAS 78003
796-3922

Today we are constantly assured that we have more leisure time than our "production-oriented" ancestors, most of whose waking hours were supposedly spent in gathering the wherewithal to sustain their families. It must be so, but then why are we always rushing so, abbreviating everything in order to gain time?

At our Funeral Home, we can not make time stand still, but we have tried to create an atmosphere of unhurried graciousness reflected in the solemnity of the ritual for which it was created.

Our world is so much better when someone cares. There's no substitute for caring and experience in a matter as complex as funeral service. At our establishment, we have extensive experience with all the countless details that comprise unlimited assistance. At time of need, someone cares at the GRIMES FUNERAL CHAPELS.

NSM Member by Invitation National Selected Morticians

MEDINA COMMUNITY HOSPITAL NEWS*

ADMISSIONS

11/2/93 Elizondo, Ruth-Devine
11/2/93 Jurado, Maria-Devine
11/2/93 Schneider, Alice-Devine
11/2/93 Timmerman, Agnes-Hondo
11/3/93 Ortiz, Gena-Natalia
11/4/93 Navarro, Cynthia-Hondo
11/4/93 Robbins, Elizabeth-Hondo
11/4/93 Zinsmeyer, Cynthia-Hondo
11/5/93 Kenkra, Sam-San Antonio
11/6/93 Patti McCaleb-Uvalde

DISCHARGES

11/1/93 Hermes, Louise-Hondo
11/1/93 Booth, Jason-Hondo
11/1/93 Elizondo, Ruth-Devine
11/1/93 Jurado, Maria-Devine
11/1/93 Rios, Rebecca-Hondo
11/1/93 Timmerman, Agnes-Hondo
11/1/93 Zinsmeyer, Cynthia-Hondo
11/1/93 Navarro, Cynthia-Hondo
11/1/93 Ortiz, Gena-Natalia

NEWBORNS

11/2/93 Mayle Jurado, 8 lbs. 8 oz. Born to Leonel & Maria Jurado of Devine.
11/4/93 Jorge Gilbert Gonzales, 7 lbs. 5 oz. Born to Rene Gonzales & Cynthia Navarro of Hondo.
11/4/93 Ascension Ortiz III, 7 lbs. 8 oz. Born to Ascension Jr. & Gena Ortiz of Natalia.
11/4/93 Jessica Koren Zinsmeyer, 7 lbs. 3 oz. Born to Joseph & Cynthia Zinsmeyer of Hondo.
11/6/93 Justin Lee McCaleb, 7 lbs. 13 oz. Born to Robert & Patti McCaleb of Uvalde.

"We care about people."

*This information only reflects those individuals granting M.C.H. permission to publicize.

Let The Bible Speak

ON UNITY VS DENOMINATIONALISM

There are many denominations of churches, and most people think this is a good thing because it gives people choices. But is God pleased with the denominations? How can He be pleased when they teach conflicting doctrines about how to be saved, how to live and how to worship? For instance, one denomination teaches that baptism is necessary for salvation while another teaches it is not. Obviously, they cannot both be right and cannot both please God.

But the idea of denominationalism itself is contrary to the teachings of the Bible. The word "denominationalism" means "to divide into denominations," yet the Bible teaches the unity of God's children, not division. Jesus prayed for unity in John 17:20, 21. "Neither pray I for these alone, but for them also which shall believe on me through their word; That they all may be one: as thou, Father, art in me, and I in Thee, that they also may be one in us..." Jesus wants us to be one, not to have denominations.

The church was intended to be one united body with multiple congregations. In Colossians 1:18, we learn that the church is called the body. In Ephesians 4:4, we find that there is only one body. I Corinthians 12:13 says, "For by one Spirit are we all baptized into one body..." God intends that His children be united in one body. Instead, there are many denominations. How can unity be achieved?

It takes two fundamental things, First is the right attitude. "With all lowliness and meekness, with long-suffering, forbearing one another in love; endeavoring to keep the unity of the Spirit in the bond of peace." Ephesians 4:2,3. If we have the characteristics listed, we are likely to find a way [illegible] and that there be no divisions among you..." I Corinthians 1:10. We have shown previously that the "same thing" we are to speak is the New Testament, our only authority. I encourage you to study Ephesians 4:3-6.

[illegible] tionalism but should be active in promoting unity.

Medina Lake Volunteer Fire Department open house is Saturday at fire station

The Medina Lake Volunteer Fire Department will hold open house on Saturday, Nov. 20 from 3 to 6 p.m. at the fire station on Park Road 37 and 5th Street in Lakehills.

All fire equipment and trucks will be on display. Demonstrations on fire fighting apparatus will be given. Refreshments will be available.

The goal of the Nov. 20 open house, according to M.L.V.F.D. chief Ralph Dresser, is to "show our community the many items of essential equipment their fire department has acquired over the past few years with their donations."

Dresser says the fire department will show how they protect lives and property in their area of responsibility. "This 64 square mile area poses a variety of challenges: range land; hills and canyons; poorly marked roads; isolated and frequently unoccupied structures; densely built neighborhoods; recreational interests which double the area population in warm months; and limited water sources.

"Due to the variety of fire threats in our area, we now have the fire trucks and a fire boat to meet all the challenges."

Even though much of the equipment is over 25 years old and requires "lots of love and tender care", Dresser assets that fire fighters are proud of their capabilities. He said the Lakehills group operates three fire stations and has around 30 fire fighters. These fire fighters, Dresser says, "train TWICE monthly under the state certified training program."

To keep with the latest safety research and professional recommendations, all fire trucks are being repainted lime green. Paint has been donated by Bob Guilbault. He is also donating experienced labor.

Guilbault is a Lakehills resident and the owner of Roger's Auto Body Shop in San Antonio.

The new bright color will greatly enhance the safe operation of fire trucks at night or during times of poor visibility. It will also conform to current truck paint standards.

Dresser reminds Lakehills residents that their fire department operates solely on the support of the community. "We feel a strong obligation to show our citizens how we are doing and get their recommendations for future improvements."

Knights of Columbus 'sock it to' Bandera Nursing Home residents

The St. Stanislaus Knights of Columbus Council number 10258 will present 100 pairs of slipper socks to residents at Bandera Nursing Home on Wednesday, Nov. 24 in celebration of Thanksgiving Day.

There are presently 10 men and 26 women at Bandera Nursing Home. An additional six people, two men and four women, are expected from Kerrville in the near future.

Herbert B. Young is the grand knight of the council. Philip Imbody and Bill Krampert are making the necessary preparations for the 9:45 a.m.



"Witch" Ashley Chaney was awarded a trophy for the scariest costume at a Halloween party Saturday, Oct. 30 at the Bandera American Legion Post. On the right, a youngster dressed up as a bumblebee got the judges' nod for best costume. Legion and Auxiliary members provided plenty of "treats" for the young tricksters.

Business Directory
796-3718

AIR CONDITIONING

Air Conditioning/Heating Service & Repair
796-3697 796-8233
D'SPAIN SALES & SERVICE, INC.
804 Eleventh St. Bandera, Texas 78003
• We Service all Brands
804 11th St.
11th St. Super 8 Cabaret Main St.
Emergency #'s: 535-4969 or 796-8250
Lic. No. TACLB001925

A/C Sales & Service
Cooling & Heating
Repair
Washers-Dryers
Refrigerators-Freezers
Ranges-Microwaves
ALL A/C & APPLIANCE
535-4877
Pipe Creek
We Reclaim Freon to Protect your Environment
Bryan Skelly
Ray Callahan
Owners--32 yrs. combined experience
Licensed & Insured
TACL A11242E
56-13tc

APPLIANCES

APPLIANCE REPAIR
796-3697 796-8233
D'SPAIN SALES & SERVICE, INC.
804 Eleventh St. Bandera, Texas 78003
• We Service all Brands
804 11th St.
11th St. Super 8 Cabaret Main St.
Emergency #'s: 535-4969 or 796-8250
Lic. No. TACLB001925

Bartlett's Appliance Service
"IN-HOME SERVICE!"
APPLIANCE REPAIR
...ALL Major Brands
Washers, Dryers, Refrigerators, Microwaves, Compactors, etc.
Lakehills • Pipe Creek • Mico
751-2257 Jim Bartlett
30 yrs. experience 45-13tc

AUTOS

Motors
301 Main
KERRVILLE, TX 78028

TRINH MONTAGUE Res. Phone (210) 580-4835

BUILDING/REMODELING

Quality Construction by...
B&E ENTERPRISES
• Custom Homes
• Remodeling
• Commercial Construction
• VA Approved
P.O. Box 96
Bandera, TX 78003 80-18tc 210-796-4817

FINE HOMES, ADDITIONS & RESTORATIONS
for the discriminating homeowner.



"The Company Where QUALITY Stands Out."
BANDERA BUILDERS, INC.
535-4313
Construction Management and Consultation
VA Approved Builder
67-tfc

CONCRETE

READY MIX CONCRETE
•Earthmoving
•Sand•Fill•Paving
•Land Clearing
•Gravel



Roger Stevens
796-3714
Box 24 Bandera, Tx. 78003
Office ½ mile out on Ridge Route Rd.

Concrete Work
Patios • Driveways • Foundations • Backhoe Work
QUALITY HOME BUILDING & CARPENTER WORK
Main Phone (210) 580-4835

CONSTRUCTION

Bar M Construction
• Septic Tanks
Complete installation & line repairs.
• Backhoe service • Hauling
• Top soil • Dozing
• Blasting
MIKE MOORE Phone (210) 796-3998

Free Estimates
Joe Ortiz Construction
Building and Remodeling From the Ground Up.
Remodeling, Restoration or Turnkey
Over 25 years experience
Rt. 1 Box 37N2
Medina, TX 78055 (210) 589-2561

P&P Construction
"We'll Move the Earth For You!"
DOZING EXCAVATING
LAND CLEARING
SUB-DIVISION ROADS
DAMS
BLASTING & SEPTIC SYSTEMS
JOE PHILLIPS 210-589-2206
P.O. Box 1355 Medina, TX 57-34tp

WEDGWORTH EXCAVATING
Bulldozing
Dams
Roads
Land Clearing
Excavator
Backhoe
Scraper
Subdivisions
Free Estimates Over 30 yrs. experience
JOHN WEDGWORTH
210-589-2841

ELECTRICAL

D'SPAIN SALES
804 Eleventh St. Bandera, Texas 78003
ELECTRICAL CONTRACTING & SERVICE

ELECTRICAL

Air Conditioning & Electrical Contracting
JAY REVELS
Master Electrician
Bandera, TX 78003 (210) 535-6278
TACLB009099E Home (210) 535-4979
Authorized RUUD Dealer

GLASS REPAIR

Commercial Residential Automobile
HILL COUNTRY GLASS SERVICE
Insurance Claims Handled Quickly & Professionally
BILL MACK
210-796-8230 800-750-2349
Full Line of LLUMAR™ Safety Solar Window Film
HC 01 Box 444 Bandera, TX 78003

JANITORIAL

BONDED 15 YRS. EXPERIENCE
QUEEN'S JANITORIAL SERVICES
Get the BEST for less!
A Bandera Business.
RESIDENTIAL--COMMERCIAL--FREE ESTIMATES
Karen Answering Service
796-3667 796-3913
43-tfc

MASONRY

C&L Masonry
Quality Work Guaranteed
FIREPLACES OUR SPECIALTY
Floor Tile
Ceramic Tile
Underpinning
Brick
Rock
Block
Chimney Caps
Fireplace Utensils
Chimney Sweep
The Earth Stove
FREE ESTIMATES
Craig LeStourgeon 210-589-2687

CARDENAS MASONRY
ROCK WORK OF ALL TYPES
Fireplaces • Sidewalks • Patios
Also Drywall • Tile • Cement
JOHN CARDENAS

NOV 17 93

Sports

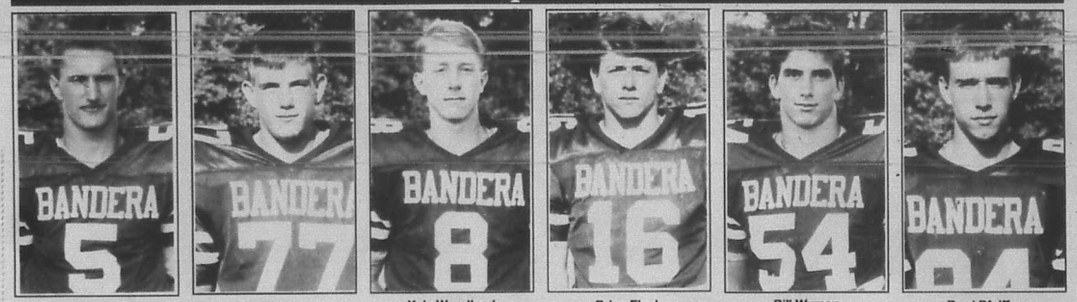

Jimmy Stroud | Bart Byerley | Kyle Woodland | Brian Flack | Bill Wyman | Brad Pfeiffer

Bandera football players make first-string all district team

The coaches from District 26-3A have picked their 1993 All-District team and Bandera landed 12 players on the list, one was a unanimous choice. There were six Bulldogs on the first team and six on the second team. In addition Bandera had four honorable mention players.

Bandera was well represented on first team defense with four players making the list. Jimmy Stroud was the coaches unanimous choice as kicker. Lineman Bart Byerley, linebacker Kyle Woodland and defensive back Brian Flack also received defensive first team honors. Bandera also placed lineman Greg Knutson and defensive back Aarron Lacey on the second team defense. Brad Pfeiffer and Ryan Gernentz were recognized with honorable mention accolades.

Two Bulldogs made the first team offense. Lineman Bill Wyman and punter Brad Pfeiffer represented Bandera on the list. Second team honors went to running backs Marlon Santos and Robert Bradford, lineman Greg Knutson and receiver Jason Hearn. Lineman Dale Martin and receiver Aarron Lacey were both honorable mention offensive players.

Connally Memorial Mile at Bandera Downs Nov. 21

The inaugural running of the John B. Connally Memorial Mile for accredited Texas-bred thoroughbreds is scheduled at Bandera Downs for Sunday, Nov. 21. Bandera Downs has added $10,000 to the purse.

Nellie Connally and her children, John, Sharon and Mark, and their families, will attend to present the engraved crystal decanter set trophy in the winners circle.

"We are extremely proud to host the first running of the John B. Connally Memorial," said Brian Elmore, chief operating officer of Bandera Downs. "Governor Connally was a prime force for support of pari-mutuel horseracing in Texas, and Texas racing lost a fine leader when he died.

"Bandera Downs will honor the Connally family with this race Sunday, and we would like to invite race fans and others to come out and participate in this historical event."

Bandera junior high boys opened basketball season

The Bandera Junior High boys basketballers opened their season against Medina Valley Monday night and came home with one victory and one defeat.

The seventh graders dominated the Panthers and claimed a 38-16 win. Roger Maraden was high point in the game with 20 points. Other Bulldogs scoring were Jesse Rodriguez scoring 8, Bryce Davis with 6 points and Simon Gray and Brent Morris with 2 points each.

The eighth graders lost their clash by only one point. Their final tally was 34-33. Scoring in the game had Jimmy Stimmel and Tim Gard each with 11 points, Jason Garcia scoring 5 and Lance Andreas and Robert Wagner adding 4 points each.

Utopia FFA competed

The Utopia FFA Leadership Teams traveled to Hondo on Wednesday, Oct. 27 to compete in the Revaldina District Leadership Contests. Out of eight district contests, Utopia competed in four. Justin McFadin placed third in extemporaneous speaking, and the quiz team placed second with members Jessica Ondrovik, Elizabeth Dunn, Kevin Wise, Travis Johnson and Laura Lessing.

By placing second at the district competition, the Quiz Team qualified to go on to Area VII Contest.

Utopia volleyballers selected all-district

On Wednesday, Nov. 10, the volleyball coaches from district 31-A met in Leakey to elect all-district teams: Girls were nominated by a coach from an opposing team then voted on by coaches representing each team in the district.

Utopia received two positions on first team all-district; Marcy Porter, junior and Lacy Kellner, sophomore. Gini Hobbs, sophomore, received second team all-district honors while Susie Bishop, junior, was elected to the honorable mention team. Leslye Kellner, junior, was a unanimous selection for the district most valuable player.

Business Directory
796-3718

PAINTING

BRADFORD PAINTING & DECORATING
"A Family Tradition in Bandera since 1959"
Butch Bradford — P.O. Box 134
589-7716 32-tfc — Medina, TX 78055

DOMINICK'S
Painting & Paper Hanging
Interior Exterior — Mildew Removal & Water Blasting
535-4910 — Dominick Verciglio

BUSINESS DIRECTORY ADVERTISING
This Size Business Card Ad $10/week
(Based on a 13 week contract)
Other sizes and shorter lengths of run billed at regular classified display rates. This size ad at $12/week.



PLUMBING

PLUMBING
Johnny Adamietz
Roto-Rooter Service
Remodeling • New Construction
Service & Repair
Call Eva at Hair Unlimited
796-4368
1-210-634-7517 (home)
Serving Bandera County & the Hill Country

PROPANE

PROPANE EXPRESS
CALL OUR OFFICE
796-8207
for prompt, friendly service
Route Salesmen in Your Area:
Jimmy Goodenough
Bandera/Pipe Creek
796-8220
Roger Chaney
Medina/Tarpley

ROOFING

WOODS ROOFING COMPANY
Specialist in all types of roofing.
35 years experience.
• Composition • Tile • Hot Asphalt • Wood
REPAIRS--RE-ROOFING
SERVING THE HILL COUNTRY FOR 21 YEARS.
Clark Woods — **FREE ESTIMATES 796-4472**

SERVICES

While You're Away...
HOME and PET CARE
Let us care for your home & pets while you are away.
Senior Citizens Discount.
510-6044 73-13tp

TREE TRIMMING

Bandera Tree Service
Trees Trimmed/Removed — Brush Cleared by hand
5' shredder now available
Brush Chipper — Wood Cutting — Log Splitting
Firewood — Oak & Mesquite
Allen Heiser — 796-4390

WATER CONDITIONING

A-1
P.O. Box 2057
Bandera, Texas 78003
• Softeners
• Service
• Rentals
• Free Water Testing
210-796-4808 — RENTALS STARTING

WATER WELL SERVICE

ARMADIGGER, INC.
Water Well Drilling and Service
•Free Estimates
•Complete Pump Service
•Water treatment system
•Septic tanks
•Trenching
•Fast and Dependable
•Complete drilling Service
•Master Card and VISA accepted
796-4734
Night 535-4798
Hwy. 16-3½ miles east of Bandera

D'SPAIN SALES & SERVICE, INC.
804 Eleventh St. Bandera, Texas 78003
WATER WELL SERVICE
Jacuzzi Pumps — Pressure Tanks — MaxClean Rust Filters
Office: 796-3697
Residence #'s: 535-4069 or 796-8250
We Ma TAKE Positive

Pipe Creek
License #2450
796-4846
Drilling & Service

real estate

Display Ad Deadlines: 5 p.m. Monday
$3.00 per column inch, $6.00 minimum

All Classified Line Ads Must be PRE-PAID!
VISA — MasterCard — We now accept VISA and Mastercard

796-3718
LOWEST RATE ON LINE ADS — BUY 3 WEEKS OF CLASSIFIED
WORD ADS AND GET THE 4TH WEEK *FREE!*

Real Estate | Real Estate | Real Estate | Real Estate | Real Estate | Real Estate | Real Estate | Real Estate

GAY GUILOTT REALTY
HWY. 16 AT MAIN STREET, BANDERA, TEXAS 78003
P.O. Box 964
210-796-3517/3518

300+ ACRES, CREEK & SPRINGS. Pristine & remote with deep canyons. Great variety of trees. $900 per ac. with terms by owner. **MAPLE TREES!**

170+ AC., AN ELEGANT CONTEMPORARY RANCH HOME. 4 BR 3 1/2 BA over-looking the cypress lined creek meandering thru. Near town but secluded.

150 ACRES. SCENIC VIEWS. GOOD SPRING. $1250 P/A with terms by owner.

149 AC SHOWPLACE! Large 3 BR home, with barn, deer proof fencing, hwy. frontage, **OWNER WILL FINANCE.**

120+ ACRES, SPACIOUS 4 BR 3 BA HOME. Outstanding views, **TARPLEY AREA.**

75 ACRES. Beautiful [SOLD] & Spanish oak trees. **WATER WELL. $1,750**

FDIC REPO 62+ ACRES. Rolling tree-covered pasture land. **$55,000.**

MEDINA RIVER 60 ac. Fronting on Hwy. 16. Park-like setting. Water well, septic. Large Metal Barn. **$295,000.**

50 ACRES END OF A CANYON. Total privacy. **GOOD SPRINGS. NEAR TARPLEY.**

50 ACRES FRONTING ON FM 470. Good pasture, beautiful trees. $1250 P.A.

50 ACRES, TARPLEY AREA. 1/2 hill & 1/2 good pasture. $1195 per acre with terms by owner.

47 ACRES ON THE MEDINA RIVER. MEDINA, TX. Extensive river frontage, **RESTORED OLDER HOME,** good fields, **4 WATER WELLS, HWY FRONTAGE, $245,000.**

MEDINA RIVER. 40+ ACRES, NEAR TOWN. HWY. FRONTAGE. Beautiful cypress trees, creek, good fields. **HOME & BARN.**

40 ACRES, NOT IN A SUBDIVISION. NEAR TOWN. $2150 P/A with terms by owner. **CAN BE SPLIT.**

39 ACRES WITH BOTH SIDES OF PRIVILEGE CREEK, concrete dam and beautiful building site. **VERY PRIVATE. $3,500 P.A.**

26+ ACRES. PIPE CREEK AREA. Lovely views. **$1,900 pa. owner will carry with 10% down. ALL OR PART!**

360° PANORAMIC VIEW. 16+ ACRES, PIPE CREEK AREA. Small mobile, extensive rock work, well, septic, elec. **COME BUILD YOUR DREAM HOME. $79,000!**

10 ACRES, NOT IN A SUBDIVISION. Rolling land, big trees, near town. **$27,000. ASSUMABLE TX VET NOTE.**

10+ ACRES FRONTING ON MASON CREEK. Beautiful bldg. site. **$35,000.**

5+ ACRES FRONTING ON THE MEDINA RIVER near Pipe Creek area. **OWNER WILL FINANCE.**

EXQUISITE CONTEMPORARY HOME OVERLOOKING THE MEDINA RIVER. 3 bedrooms 2 1/2 baths, many extras! Lovely views.

LARGE CUSTOM 4 BR 2 BA ROCK HOME ON SAN JULIAN CREEK. Metal roof. Covered patio overlooking the creek. $153,700.

INCOME PRODUCING! 6 SEPARATE RENTAL UNITS ON 5 ACRES OF LAND! PROPERTY IN TIP-TOP SHAPE, LONG TERM RENTERS.

CUSTOM BUILT 3 BR 3 BA [SOLD] ON 3+ ACRES. Rock fireplace, 2 covered [illegible], workshop. **BEAUTIFULLY LANDSCAPED. $115,000.**

LOVELY ROCK 2 BR 2 BA CONTEMPORARY home in **BANDERA RIVER [CONTRACT]** views. Private. **$85,000.**

NEW HOME! READY TO MOVE IN TOT INDIAN WATERS. All brick 3 BR 2 BA custom home with many energy saving features.

IMMACULATE CUSTOM BUILT ALL BRICK 3 BR 2 BA HOME NEAR TOWN. Small acreage. **MANY EXTRAS. $97,500.**

VERY NEAT A[illegible] [CONTRACT PENDING] fronting on MASON CREE[illegible] AT $79,000.

NEW HOME UNDER CONSTRUCTION IN INDIAN WATERS. 3 BR & 2 BA. Located on Bandera Blvd. Come take a look!

NICE 2 BR 1 BA NEWER HOME ON THE RIVER. WITH DOCK AND 3 RV HOOK-UPS. Owner will finance. **$50,000.**

4 BR 2 BA on 5+ ACRES. Pipe Creek area. 2 wells, views. Level. **VERY PRIVATE. REDUCED TO $79,000.**

3 BR 2 BA ON ONE + ACRE. Freshly painted & new metal roof. **NEAR TOWN. REDUCED TO $59,900!**

2 BEDROOM 1 BATH ON LARGE LOT. CITY WATER. $29,500. With owner terms!

COMMERCIAL SITE. 3/4 ACRE ON HWY. 16. In the city limits with city water.

GOOD LOT WITH CENTRAL WATER. MOBILES OKAY. $4500.

3+ ACRES FRONTING ON HWY. 173 N. LAND ALREADY CLEARED. OWNER FINANCING AVAILABLE AT $3,500 PER ACRE.

PIPE CREEK REALTY — since 1971
Corner Hwy. 16 & 46
Box 63006, Pipe Creek
535-4551

ROUNDUP REALTY
314 Main St.
Box 53, Bandera
796-3330

NOW IS THE TIME... homes and land are selling. CALL US TO LIST YOURS.

RANCHES

32 ACRES in Pipe Creek. Fenced, pens, well, big oaks, deer. $93,000. Assume note.

49 ACRES near Privilege Creek. Historic old dug-out w/fireplace, windmill, creek, 2 tanks. $1525 p/a. Terms.

50 ACRES Beautiful trees, gentle terrain and lots of game. $1400 p/a with terms by owner.

39 ACRES of level to rolling land, barns, pens, fenced, old 3-2 rock ranch house all redone with fireplace & porches. $180,000.

211 ACRES on FM 470, all fenced, oak, cherry & madrona trees. Small hill, super view. $1,200 p/a. Terms. Will Split.

42 ACRES, with fertile field and pasture with oaks. 3 BR cabin, barn, fenced. $124,500. Owner terms.

230 ACRES of beautiful trees, hills and views. 2 small lakes, nice cabin, all fenced. $1250 p/a. Terms.

RUNNING CREEK through the middle of 49 acres. Oaks, gazebo, home, pecan orchard. $265,000. Terms.

474 ACRES near Quihi. Beautiful hills & lots of oak. All or part. $795 p/a.

25 ACRES lots of trees, dam, beautiful view. $1850 p/a. Owner terms.

HOMES

3-2 HOME CH & A, porches, 5 level acres with barn & workshop. $75,000.

8 PRETTY ACRES with 3-2 double wide mobile [SOLD] site in Pipe Creek area. $[illegible]

TIME TO OWN? Owner will finance this rock 3/2 [SOLD] shed, patio. Appliances st[illegible]

COUNTRY PLACE 3.47 acres with 3/2 dblwide, deck, small cabin. $59,500. Flexible terms.

2 ACRES fronting hwy. with 2/1 home. Fenced, large barn, $40,000. Terms.

HUGE OAKS shade pretty 3/2. Fireplace, CH/A, 2-car garage. $70,000.

BRICK RANCH STYLE 4-2 1/2 custom home with many features.3 level acres with oaks. Just outside town.

CUTE 1 BR IN TOWN: 2 lots, new kitchen, bath, paint and carpet. $35,000. Terms.

BANDERA CREEK[illegible] pretty lot with 1/1/loft cabin. [SOLD] $43,500.

TRI-LEVEL HOME 2-2 1/2 with deck over-looking countryside. Custom quality on 6 ac. $86,000.

FLYING L RANCH 2-2 1/2, study, loft, dbl garage/workshop. $67,500.

LAND

CABIN, WELL & SEPTIC. On 8.7 ac. in Pipe Creek. Big trees, level land. $39,900. Owner terms.

COMMERCIAL! Inside city, almost an acre with small house. Good opportunity with owner terms.

6.3 AC. Hill[illegible] trees & only $1400 p/a. T[SOLD]

4 ACRES with older home in need of TLC, small cabin already fixed. Pretty site, city water. $43,000.

10 ACRES level land near race track. No rock, good grass. $3,275 p/a. Owner terms. All or part.

8 ACRES [SOLD] good soil & view. Pipe C[illegible] $3200 p/a.

WELL, SEPTIC & perfect bldg. site with view for miles. On 7 ac. in Pipe Creek. $30,000. Easy terms.

16.9 ACRES just off Hwy. 46. View, trees, restricted. $3350 p/a. Terms.

RIVERFRONT! 5 acres with trees & view. Pipe Creek area. Only $4,000 p/a with owner terms.

AIRSTRIP, 785 ft. on NS runway. 7 acres, just off Hwy. 1283 in Pipe Creek. $24,500.

10 ACRES Medina River Ranch. Level, big trees. $3250 p/a. Terms.

3± ACRES [SOLD] pretty trees, restricted area. $11,000.

WANTED: 2,000-5,000 acres w/water in Bandera or Kerr Co. Ask for David. Brokers welcome.

Home Phones: DAVID & GERI VALDEZ 535-4040; GAIL STONE 796-3193

AUCTION
1.36 ACRE VACANT LOT
Sell By Order Of Nations Credit
MON., NOV. 29 • 4:00 P.M.
SALE SITE: On the premises

CHECK THIS PROPERTY OF LOCAL INTEREST
IN LAKEHILLS, BANDERA COUNTY
(107) Lot 55, Unit 2, Lakewood Estates, Phase II
1.36 acre vacant lot, zoned R-1; Water and electricity available.
FOR MORE INFORMATION AND A COMPLETE DETAILED BROCHURE LISTING ALL 20 HOUSES AND LOTS IN TEXAS TO BE SOLD
CALL TOLL FREE
1-800-255-9401
HUDSON & MARSHALL
TX #GAE-048-007340; RE # 387-139-00

Flying T Ranch 796-8361
13.19 Ac. Nice View, pretty oaks. $1,700 p/a.
15 Acs. Pasture, no rocks. $1,700 p/a. Panoramic view.
SELLING FAST! LAST TRACTS AVAILABLE!!
Owner LERA — Some Vet. Financing available. — 31-tfc

Lake Medina Shores: Lot and cabin with electricity (on Wyatt Earp) $4,950. Call 210-496-8205. 87-04TFD

2 bdrm, 1 ba mobile home, 2 lots. Near fishing, golf, racetrack, schools, Bandera. 796-7321. $31,500. 70-04TFD

"SELLING THE RUGGED TEXAS HILLS"

Three Bedroom Home on two large lots. 4 mobile home hook-ups and one mobile home. Excellent income and tax shelter property. Great potential for storage buildings or storage parking. Near town. Priced to sell with excellent terms to a qualified buyer.

Three excellent building lots in Bandera.

2 nice lots on upper Medina Lake above Wharton's Dock. Beautiful building site with excellent full view of the lake in both directions. If you want water front with a very outstanding view, you should see this. $14,500 with seller terms.

130+ Acres located 7 1/2 mi. NW of Hondo on paved county rd. Highly improved including a 3-2 home with 18x50 ft. patio, storage bldgs & large fenced yard. Many corrals, livestock working pens & horse paddocks all made of welded pipe. 7 horse stalls. Large steel hay barn with pipe corrals inside. Large steel implement shed & garage with tack room & storage. Pond w/fish. All fenced, cross fenced. Lots more. All in well-kept excellent condition. 450 ft. Edwards well. Priced at $225,000 w/seller terms.

215 Acres. Rolling to level land, well equipped for horses and other livestock. Deer proof fenced. Two water wells. Tenant house and much more.

300 ACRES of prime farm land located 16 miles South of Uvalde. In two tracts approx. 1/2 mile apart. Sell one or both. Improvements on one. Irrigation well on other. Complete farming equipment available also. Asking $675.00 p/a. Terms. (Negotiable)

2078 acres in Bandera County. Creek, lakes, 7000 sq. ft. fabulous home. Much, much more. Located in South central Bandera County. Terms. Brochure and video available. Appointment only.

Irvin Stevens Realty
Call Irvin in Bandera 210-796-4337
or Carl in San Antonio 210-615-3620
Both are 24 hour numbers!

Moore Title Company
Billy Walker
President
1144 Pecan
P.O. Box 98
Bandera, TX 78003
(210) 796-7741
FAX (210) 796-4903

BOYLE REALTY
Box 582
800 Main St.
Bandera, TX 78003
210-796-7777 off. 210-796-4518 res.
Land and Homes are SELLING--
WE NEED YOUR LISTINGS

- Several residential and commercial lots and some excellent business opportunities. Please inquire.
- Great investment--2 homes on city lot, with nice trees. Chain link fence. $29,900.
- Home & out-building [SOLD] 1/2 ac. with well, right outside city limits, nice area. $34,900.
- Nice 3 BR 2 BA home in Indian Waters, central H/A with terms by owner. $55,000.
- Nice home in Medina on 1.6 ac. 3 BR 2 BA fireplace, garage & storage building. $65,000.
- 4 BR 2 BA ho[illegible] [CONTRACT PENDING] ees. Central H/A well, with rive[illegible]
- Parklike 2.7 ac. on [SOLD] with 3-2 home garage, workshop, screened porch area. $87,500.
- Custom built country home on 8 acres in Pipe Creek area, not in a subdivision. $119,500.
- Super nice home on [SOLD] pretty yard, big trees, CH/A, fireplace. $87,000.
- Old rock home [CONTRACT PENDING] tely renovated inside & out. Out[illegible] city limits. $77,500.
- Custom built brick home with quality throughout. Near town. Many extras, beautifully landscaped.
- Large Home, fireplace, cov. patio, well. $52,500.
- 10.5 Ac. fenced, treed [SOLD] with small home. 1 mi. from town. Owner financing. $66,000
- 11.8 ac. in Exotic Acres, low assumable note. $22,000.
- 18+ ac. with fron[illegible] [CONTRACT PENDING] ith nice views, beautiful bldg s[illegible]
- 20 ac. of hills & valleys, nice view. Good hunting, secluded & remote.
- [illegible] gravel split, level to rolling land, hwy. frontage, trees, good terms.
- [illegible] Creek. Good location, nice bldg. site near town. Make an offer.
- [illegible] Hwy. 16. Good [illegible] of Pipe Creek. Owner terms.
- [illegible] conds, with many extras.
- 100 ac. of hills and valleys with 3/2 home. Barn, pens, tank, good hunting area. $165,000.
- [illegible] of hills on 100 ac. of this is field and small home. Priced to sell.

Century 21
GENE HOLLIDAY & ASSOC., INC.
HCR-2 BOX 16-HWY. 16 at Privilege Creek
Bandera, Texas 78003
• 210-796-7731 \1-800-466-7731 MLS

LET US SELL YOUR PROPERTY!

Vintage 93-yr.-old restored ranch home w/stone walls on 57 ac., both sides of creek, PVC pipe paddocks, barn, windmill, lg. oaks. $275,000.

Beautiful 3/2/2 rock home in Tarpley area, cedar guest house on 3.75 ac. $125,000.

Nice custom built 2 BR w/ FP, + 2 small homes, barn, pastures, pond on 23 AC. $120,000.

Custom built country [SOLD] w/wrap around porch on 7± ac. $115,000.

2-story log home on hill overlooking 105 acres, metal barns, pipe pens, horse stalls, storage, living qtrs.

5.75 ac.unfinished cabin, well, priced at $19,000.

105 Ac. very private, tree covered w/great views. Fenced, well, good hunting, w/owner terms.

2 BR 2 BA home on 2 [CONTRACT] ped lots in Bandera Falls. MUST SEE! [illegible] River privileges.

Beautiful spacious 3/2/2 brick home on 9+ acres, 2 FP, 2 living areas, lots of storage, fenced, electronic gate. Many extras! $120,000

[illegible] turkey, wild hogs, 2 wells, septic, elec. hunting cabin, [illegible]

[illegible] fenced. Owner terms $[illegible]

[illegible] Lovely home on [illegible] $73,000

Tree Ouv. 5+ ac. on Hwy. 173 S., 3/2/2CP, lg. roomy comfortable home, fenced, close to Bandera. $78,000

SOLAR ELECTRICITY
FOR REMOTE RANCHES & CABINS
AFFORDABLE, ELIMINATES COST AND PROBLEMS WITH LONG POWER LINES AND UTILITY EASEMENTS. FOR GENERAL POWER, WATER WELLS, LIGHTING, GATES, ETC. FREE LITERATURE
SOLAR GENERATION 210/895-1553

NOON
Tuesday. That's the new deadline for classified line ads. All ads must be prepaid.

WELLS-WOOD REALTORS
Wells-Wood Realtors, Inc.
1207 Cypress
P.O. Box 666
Bandera, Texas 78003
Doris Wood, Owner-broker

133 Ac. between San Antonio & Pipe Creek. Views, creek, fenced, hayfields, great potential for showplace. $1500 p/a.

10 ac. great for kids, horses, ducks. 3 BR, 2 BA, carport, storage, barn, em. lake. Only $69,900.

[illegible] with water front 2 without. Ready to build or [illegible] $795 p/a.

[illegible] commercial on Hwy. 16 at Pipe Creek. 0 ac. 60x80 Greenhouse, commercial

LAKE FRONTAGE
82.9 acres, heavily wooded, paved streets, boat ramp, house and cottage, income producing. Call 210-278-1124 — 72-tfc

asco Properties
P.O. Box 1511 Bandera, TX 78003
Jack P. Casanova, Broker GRI
REALTOR since 1962
(210) 692-0990 or 1-800-692-0991
AVAILABLE PROPERTIES

NOV 17 1993

real estate

Display Ad Deadlines: 5 p.m. Monday
$3.00 per column inch, $6.00 minimum

All Classified Line Ads Must be PRE-PAID!
We now accept VISA and Mastercard

796-3718

LOWEST RATE ON LINE ADS: BUY 3 WEEKS OF CLASSIFIED
WORD ADS AND GET THE 4TH WEEK *FREE!*

Real Estate | Real Estate | Real Estate | Real Estate | Real Estate | Real Estate | Real Estate | Real Estate

The duPerier TEXAS LAND MAN

THE MEN WITH THE LAND ...EVERYWHERE!

MEDINA
120 acres, nice big home, nice spring-fed tank, 2 springs, live creek runs all the time. $292,000. Good owner terms.

VANDERPOOL
148 acres, nice rock home, rd. frtg., 2/3 hill, 1/3 valley, very accessible. $207,000. 15% down, 7% Interest, 20 yr. rate. Spring. Good lake site.

KERRVILLE
1080 acres, 3 live creeks, 2 springs, nice concrete dam, good fishing lake, 1/2 cedar removed, $995/acre cash.. Best buy left in Kerrville.

MEDINA
1200+ acres, airstrip, big lake, nice lodge, guest house, high fenced, exotics, lots of valley. River both sides, creek, springs, waterfalls, won't last long. Unbelievable. Hwy. 337 frontage.

MEDINA
380 AC.: All gently rolling SOLD ntry, airstrip, tree-covered throughout. All or part. 4 w ne. hwy. frtg. $1200 ac.

JOHNSON CITY
700 AC.: Over 7,000' of Pedernales River frtg. Permanent spring in creek. 1st time on mkt. since late 40's. $1,000 p/a.

VANDERPOOL
183 AC.: 1800' restored old rock house, central air & heat. Both sides of cypress-lined West Prong of Sabinal River. Large dam creates nice fishing pond. Gently rolling oak studded valley. New on mkt. $575,000. Good terms.

TARPLEY
1000 AC. +/- This place has UNDER CONTRACT ny. 3 large lakes on H fed interior creek. 2 spr Paved rd. frontage. Best buy on mkt. $625/ac. Cash only.

MARBLE FALLS
500 AC.: this place has been in same family since the 30s. Development all around. It touches Horseoe Bay East & West. Hwy. frtg., Lake frtg. Live interior creek, both sides. A must see for the developer or discriminating buyer in the Marble Falls area. $3,500,000.

TARPLEY
500 AC.: Live creek, spring fed pond, 2 tanks. excellent fencing, 2 BR, 2 BA, executive type home. Good owner terms. $1050/acre.

LAMPASAS FANCY HORSE FARM
518 AC.: STUD RANCH. Elaborate facilities for 350 mares & 7/8 mi. track, 8000' home, creek, complete. $1,800,000!

HUNTING RIVER RANCH
1,000 AC.: 4000 ft. SABINAL RIVER RANCH. GREAT HUNTING. $650/ac. Assumable $400,000 note, 8.5%, 20 yrs.

BANDERA COUNTY
800 AC.: 30 ac. lake, 5 UNDER CONTRACT guest house. Tennis cou still all or part. Some terms

HONDO CREEK
433 AC.: 9 miles south of Tarpley, 3/4 mile of Hondo Creek. Great new road system. Owner will split. $950/ac.

PAVED ROAD
70 AC.: Fronting Freedom Trail Road and Bear Creek Road. Both roads are paved county roads. Fertile valley with road to hilltop. Great building sites. $115,000.

CYPRESS TREES
235 AC.: This has it all--River front., Live cypress lined creek, lake, exotics, hills & valleys. Must see. Will sell part.

GUADALUPE RIVER FRONTAGE
391 AC.: 4 mi. from Kerrville, over 1 mi. of crystal clear Guadalupe River frtg. Water varies from several deep swimming holes to rapids with water falls. Century old cypress trees stand along its banks, numerous building sites. Entrance to ranch fronting Freedom Trail Co. Road. $625,000.

FERTILE VALLEY
150AC.: Fronting Indian Creek, paved county road approx. 1,800 ft. With over 1,500 ft. both sides of spectacular Indian Creek. Great fertile valley with road to hilltop. Also fronting Freedom Trail paved county road approx. 2,300 ft. $325,000.

EXOTICS
140 AC.: Exotics, 6 miles from Bandera. Nice lake, lots of gently rolling land. $240,000.

EXPRESS MAIL — **Sell-a-gram**

TO: HILL COUNTRY RANCH OWNERS — DATE: OCTOBER 1993

MESSAGE

WE NEED GOOD HILL COUNTRY PROPERTIES...WITH OR WITHOUT LIVE WATER...100 ACRES ON UP...SOLD 38 RANCHES IN THE LAST 18 MONTHS...PRICES ARE COMING BACK...CALL FOR AN OPINION OF VALUE ON YOUR PLACE...NO OBLIGATION YOUR PART...WE CAN ALMOST GUARANTEE WE WILL GET TOP VALUE...WE HAVE PROVEN TRACK RECORD...CALL AND WE WILL COME IMMEDIATELY! (HAVE ALL LATEST COMPARABLE SALES). WE HAVE NEVER BEEN MORE SERIOUS...WE HAVE THE BUYERS!!

SENDER'S TEL. NO. 210-796-3018 — NAME & ADDRESS: duPerier TEXAS LANDMAN, Trip, Jud or Harold duPerier, P.O. Box 1715, BANDERA, TX 78003

RESPONSE: _____

RESPONDER: _____

RANCHES WANTED NOW—SOLD 40 RANCHES IN '92 AND '93
NEED HILL COUNTRY, SOUTH TEXAS & CENTRAL TEXAS CATTLE RANCHES

FINEST HILL COUNTRY SOUTH TEXAS, & CENTRAL TEXAS CATTLE RANCHES

Jud duPerier Off.: 210-796-3018 Res.: 210-796-7336
Trip duPerier Off.: 210-796-3018 Res.: 210-796-3828
Harold duPerier Off.: 210-796-3018 Res.: 210-562-3446
P.O. BOX 1715 807 MAIN STREET BANDERA, TX. 78003 (210) 796-3018 FAX (210) 796-4840

Wells-Wood Realtors, Inc.
1207 Cypress P.O. Box 666
Bandera, Texas 78003
Doris Wood, Owner-broker MLS

WANTED
We have serious buyers for serious sellers.
Call now for your FREE market evaluation.
"Smiley Flach" or "Ciscie" Cox
1-800-796-7511
210-796-7511
210-796-4639

NEW HOMES FOR SALE
One of Bandera's Prettiest Areas--San Julian Creek Estates. 2 miles south of Bandera on Hwy. 173. Creek frontage.
FINANCING
Loyd Builders
796-4318
796-4963 796-3306

OAK SHADED HOMESITES!
$9,900 TO $13,900
(6 minutes to Downtown Boerne)
1/2 to 3/4 acres
all utilities
Owner Financing
Monthly Payments: $113-$158
for permanent site-built homes & double wide mobiles.

Hatfield Realty
5.8 acres between Bandera & Pipe Creek, tall trees, good soil, beautiful location, 15% down, 10% int. for 10 years.
14+ acres, both hill and valley, tall trees, hwy. frontage, lots of game, great views, seclusion, $2,100 per ac. cash.
19+ acres high on a hill, fantastic views, CH/A, guest trailer and workshop. $79,500. Owner prefers cash.
24+ acres horse facility, 12 stall barn with tack and feed room, waiker, round-pen & pipe-arena, fenced and cross fenced, owner's home, 3 bd/2ba, terms with 30% down.
24+ acres with cabin, county road frontage, river access, good hunting, hilltop views, near Medina. $59,500.
soil, Solid, tall trees. $88,500. Cash. Excellent for horses.
120 acres, with 4 small homes, income now, perfect guest ranch, [illegible]
[illegible] 210-589-2553
$1,000 per acre. [illegible]
GREAT INVESTMENT- 2 bay car wash with large washateria, storage area and room to expand. $45,000.
Two + acres in city limits, water well & electric. 796-[illegible]
For sale by Owner: 44 acres, all or part 2 houses, 3/1 and guest house, roping arena, horse corrals. Out 173N. [illegible] mi. from Bandera. Cash. 796-[illegible]
7580, by appointment only. 72-[illegible]

Bruce Montague Realty, 210-796-4600



Completely remodeled 3 BR home. Carpeted. Fireplace. Looks brand New! On 4 tree-covered cool, shady acs. $83,000.



BEAUTIFUL Modern rock home plus two guest houses on 13 acres between Bandera Downs and Bandera.

Modern 3 BR 2 BA rock home on 2 ac. Secluded. Country environment. 2 mi. from Bandera. $155,000. 10 ACRES, well, septic, electricity. Beautiful trees & view. Country and secluded, but only 3 miles from Bandera.
Neat, modern mobile home on 1 acre. Beautiful lake view. $35,000.

Bruce Montague Realty, 210-796-4600

LOT FOR SALE just outside city limits. No restrictions. 22'x24', metal shop, city water. $15,000 terms. 796-4258 72-Rs

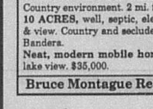

"You never really know how protected you are until you need me."

You know I can protect your home, auto, boat, condo, mobile home, apartment or business. But the true test of an insurance agent is how well I come through when you need me. I won't let you down. Just call. I'll take real good care of you. Allstate® You're in good hands.

Joe W. McMullan
Insurance Agency, Inc.
1405 Cypress, Bandera
796-3725 1-800-243-0023

Unique log home, high on a bluff overlooking Medina River, 4/3/2 on 10 lovely acres! $175,000. Call Vivian, 210-653-5808 MAGI Realty, Inc. 72-04TPD

34 acres, Pipe Creek, 14x60 mobile, secluded, view, fenced, new well, workshops, carports, pool deck, deer blind, feeders. Must sell. 535-4764. Low equity. 70-04TPD

MILLION $$$ VIEW 5 ACRES-$14,800. 5 acres located NW of San Antonio. Terms. Call 800-553-5263, ext. 1360 72-04TC-4885

Rentals

Trailer spaces for rent in town. Call after 6 p.m. 562-3641. [illegible]

VACANCIES
Sid's Self Storage Units
10'x10'x10', $35/month. Your lock, your key. 4 miles north on Hwy. 173. All metal, cement foundation. 796-8803 or 796-3543, Bandera. 40-Rs

The Frontier Hotel rents rooms by the week and by the month. 796-4100. 71-04TPD

For lease: Office/Retail space on Main St. 460-7870. 72-067TC-3700

One bdrm apartment, working,single only, furnished, no fridge,, center of town. 796-4833 72-01TPD

For sale or lease: 20 acre, 4 mi. from Bandera, 3 bdrm, 1 ba mobile, $450 per mo. First & last mo. rent in advance or sell $55,000 owner terms 535-8248 owner/agent. Lv. message. 72-01TC-2200

2 bdrm, 1 ba cottage, $350 per month + deposit & bills. Gay Gullot Realty, 796-3515. 72-067TC-5100

Trailer for rent, 2 bdrm, 1 ba, partially furnished, $250 per month. First & last, 796-4472. 72-067TC-8480

Mobile Homes/ Sale

Manufactured homes shipped direct. High quality single and double wides. Save big $. For free color literature, call 1-800-950-8161. 57-067TC-1875

Why pay rent? You can own your home! 2,3,or 4 bedroom. Owner financing. Call 1-800-489-7636. 49-287TPD

BANK REPOS Large selection, special financing available. Call for listing. 1-800-880-1740. 72-067TC

MUST SELL, 4 BEDROOM/2 BATH. Factory direct $29,900, $1,495 dn, $265/month. This gorgeous new 1994 doublewide includes delivery, set-up, air conditioning & 5 YEAR WARRANTY. Call today, 5% dn, 9.5 apr, 240 mths. 1-800-960-2580. 72-067TPD

MUST SELL 1994 3 bdrm, 2 ba, ONLY $1,580 dn, ONLY [illegible] financing, 8.5% apr, 240 mths, 1-800-880-1740. 72-067TC

Time share, Bandera Homestead, 1 bedrm, 2nd week of Sept. RCI membership. One [illegible] world wide [illegible] 2000. Hostess to sell 303-841-0163. 71-067TPD

Rolly Peak Road

Rolly Peak Rd. & Hwy. 16
535-4483
796-4291

Call 1-800-489-7636. 49-287TPD

Awesome 16x80 glamour bath,round tub, entertainment [illegible]

Choice waterfront lot Medina River-2 ac.
Approx. 1 ac. beautiful homesite, trees, creek. [illegible]

classifieds

Deadlines for WORD classifieds: NOON Tuesday
ALL display ads: Monday--5 p.m.

All Classified Line Ads Must be PRE-PAID!
We accept VISA, Mastercard and American Express

796-3718

12¢ per word; $3.00 minimum for word ads

LOWEST RATE ON LINE ADS: BUY 3 WEEKS OF CLASSIFIED
WORD ADS AND GET THE 4TH WEEK *FREE!*

Mobile Homes/Sale

OAKWOOD HOMES
NEW BRAUNFELS
IH 35 at Exit 189
OPEN HOUSE
All prices reduced
• New '94 Floorplans • Large Kitchens
• Single & DBL Wides • Luxury Baths
Register For A Free TV & VCR
WE FINANCE EVERYONE
1-800-489-7636

Beautiful 16x80, 3 bdrm, 2 bath with AC, $196 mo. Hurry to Jack Aaron Homes, 1-800-321-1371 (10% dp, 8.00% stc, 180 mo) 72-04TPD

New 4bdrm/2ba, plywood floors, all elec. dishwasher, del set & AC. $239 mo. Why rent? Jack Aaron Homes 1-800-321-1371 (10% dp, 8.00% stc, 180 mo) 72-04TPD

LARGE 3 bd/2 ba with garden tub, vaulted ceilings, big kitchen and utility. FREE DELIVERY and SET-UP on selected models. Only $23,911, with 10% down, 180 mths, 8.50 apr. Hurry call 1-800-880-9002 today.. 72-067TPD

SPECIAL FINANCING package available on spacious 2, 3, 4, & 5 bdrm homes, low monthly payments, include delivery, set-up and AC. Limited time only, payment as low as $193.22 per month, 240 mos., 8.50 apr. So call today at 1-800-880-9002. 72-067TPD

SPACIOUS new doublewide with garden tub, fireplace, shingled roof. Buy SMART and pick your own decor, carpet, paint, and many more options. Call for free factory brochures. Call NOW 1-800-880-9002. 72-067TPD

Mobile Homes/ Sale

NEW DOUBLEWIDE, 28x60, Completely furnished, skirting, delivery, set-up, AC, washer/dryer and ready to be placed on your location NOW, see to believe!! Priced to sell and SPECIAL FINANCING available for only a limited time. Call today at 1-800-880-9002. 72-067TPD

Farm & Ranch

Limousin Bulls—full blooded. 796-3708 or 796-8356. 42-007TC-8100

The #1 hay of all kinds. New peanut hay. Cheap prices, delivered. (210) 663-2712. 70-007TC-2000

Wanted: Grazing lease for approx. 25 cows for 6 months. Good fences, dependable water. 210-426-3239, Martin. 69-04TPD

One spanish billy, 2 yrs. old, $50. 535-6342. 71-04TPD

Want to lease 200-1000 acres for cattle grazing only. 210-895-3387 after 6 p.m. 71-04TPD

Two Brangus bulls, 2 years old, fertility tested, ready to work, $900 each. 589-2634. 71-067TPD

Farm & Ranch

Two thoroughbreds: bay gelding, 5 years; black filly, 4 years. Each 15 hands, $850 each. Stabled at Bandera Downs, Blue Streak Racing Stable, 796-4868. 71-04TPD

CHEYENNE FENCE CO. Specializes in farm, ranch and exotic game fencing. Call 535-5778. 72-067TC

TRACTORS and EQUIPMENT



Fredericksburg Equipment
Hwy. 87 South
Fredericksburg, TX
210-997-7533
1-800-880-2572
case ih

AUCTION: FARM EQUIPMENT
Saturday, Nov. 20 10 a.m.
BILL'S TRACTOR
4245 Rakowitz, 7 mi. SE of San Antonio off Hwy. 87. Tractors and equipment sold after 12 Noon. 20-30 tractors, balers, drills, chisels, plows, discs, blades, post hole diggers, seeders, scoops, shredders, trailers, front-end loader, squeeze chutes, head gates, tools, shop equipment.
Sale conducted by Bill Bailes, TX008491
Buy or sell information, 210-649-1715. 72-31c

Farm & Ranch

For sale: Young barbado ram, 589-7242. 72-01TPD

Sleepy Hollow Rabbitry, Medina, TX. Have a few pedigree black New Zealand show rabbits for sale, and one young sandy Flemish giant buck. Will sell these at a real good price. Medina 589-2504. 72-06TPD

Fences, all types. Electric gates & barns. Your and special - 14' elec. gate with key pad and exit button, installed, complete, AC/solar, $2,350. Call Don Dial, Cherokee Fence Co. Pipe Creek, 510-6569. 72-06TPD

Misc. chickens, bantams, etc. 510-9571. 72-01TPD

For sale: Cabrito & Spanish goats, 796-4506. Reasonable. 72-02TPD

Will Buy Horses
of all Kinds
1-685-3361
796-4271 33-7TC

Hunting & Fishing

New Marlin 30-30 Tasco scope, case, $200. 796-3474. 71-01TPD

Attn Hunters: 2 bdrm, 1 bath, 10 x 50 mobile home, $2,000. 796-3643, leave message. 71-01TC-4180

Day hunting-$75 perday per gun. Bandera area. 210-912-9127. 72-06TPD

1965 Scout pick up, 4x4, removable top & doors camo. Great hunting or ranch truck. $1,600, will take trade. 510-9571. 72-01TPD

Garage Sale

Garage sale: Wet bar, file cabinets, console TV, wheel chair, portable oxygen, bicycles, kitchen items, old refrig., etc. Bargain prices! Call 535-4685 to see. 72-02TPD

Yard sale, Saturday, Nov. 20, 8-6, Pipe Creek, Hwy 1283, 4 mi. to Bandera Falls, follow signs. Glassware, odds & ends, linens, books, chest, night stand, & clothing. 72-01TPD

Yard/House sale Saturday, 9-4. Goodies & bargains! Sideboard and dining room set, 1 corner hutch, end & coffee tables, rowing machine, bike, '85 Mazda (needs work) a new load of furniture is arriving after noon also and more. 205 10th & Cypress, 796-3488. 72-01-TC-3099

Let's Make A Deal yard sale. All clothes must go (.50 - $5) Lots of them men, women, children, books, puzzles, kitchen items, iron, toaster, vacuum, lots of other goodies. Any reasonable offer will be accepted. All Must Go, Good Deals! 1406 Sycamore at 14th Street, Saturday, Nov. 20, 8 - ? Cash only please! If it's raining heavy, cancel! 72-01TPD

Garage sale: Lacey Park Estates, 2nd house on right, Saturday, Nov. 20, 8-5. 72-01TPD

Misc. For Sale

TOP SOIL
$10 per yard
Freight: $2 per loaded mile.
JRs Aggregates
796-4757 55-cb

Aluminum flat bottomed boat with trailer, 13 ft. 6" long, 2 swivel seats, spare tire, 7 1/2 HP motor, trolling motor, 2 anchors, 5 gal. gas tank. Excellent condition..negotiable. Call after 5, 751-3584. 72-02TPD

OAK WOOD SPLIT & ROUND WOOD
796-3935
after 5, or anytime Sat./Sun.

Misc. For Sale

Sunday, Nov. 21, 1993 at 12:30 p.m.
Auction
Estate of Lyal Hetrick and Helen Adolph. 718 Galbraith, Kerrville. Viewing: 10:30 a.m.
Glassware, electric appliances, pots, pans, flatware. Dishes, punch bowl w/cups, pressed glass, radio, sweeper, Zenith TV. Paintings & prints. Lamps, couch, coffee table, bookcase, books. Desk & chair, typewriter, bed, mattress & springs. Box springs & mattress and vacuum cleaner. 2 sets golf clubs--Philippian & First Flight Golden Eagle (1 partial set). Down comforter. Wall clock. GE washer & dryer, TV trays, golf shoes, garden tools & misc. tools. Wheelchair, bedroom suite, sec. couch, day bed, straight razor collection, jewelry, guns, pistols. Hundreds of items too numerous to list.
HILL'S AUCTIONS A.D. HILL 450885
2470 JUNCTION HWY. • KERRVILLE, TEXAS • 210-895-1488
All statements at auction take precedence over all printed material. No warranties or guarantees. Food and Drinks will be available. 72-1tc

Country Friends
Antiques & Collectibles
1306 Cypress St., Bandera
796-7079 72-31p

ESTATE SALE: Antiques, collectibles & furniture. Antique Chickering grand piano, roll-top desk, tables, sofas, chairs, dishes, king-size bed, bench, globe, dolls, carriages & toys. In Kerrville, E. Main to Travis to 1700 Deer Trail.
Fri. & Sat. Nov. 26 & 27
9 a.m.-6 p.m.
72-2tp

Bahama Cruise 5 days/4 nights, under booked, must sell! $279/couple, limited tickets. 407-767-8100 ext. 6181, Monday-Saturday 8 am-9pm. 70-04TPD

BARGAINS-BARGAINS
12-18 cu. ft refrigerators, $125-$170;18 cu. ft. refrigerators FF $125/$295; side/side, $195/$395. Washers $125/$175. Dryers, electric/gas $125. 30" electric/gas ranges $135/$285 microwaves $75/$165. Color TVs $125/$250. VCRs Remote $160/$195 Mattress/ box springs new--twin $100/pr. Double $130/pr. Queens $170/pr., King s $250/set.Bunk beds w/new mattresses. $260 complete. Couches $50/$175. Wood end /coffee tables $25/$95. Dining table/4chairs, $165.
210-257-4267 55-tc

BATTERIES, Reconditioned, $20, exc. Will pay 50 cents for old car batteries. We also sharpen chainsaw chains. 1504 Oak St., Bandera, 796-4337. 68-067TC-7800

Misc. For Sale

Twin bed w/drawers & mattress, $60; 2 leather coats, $25 each; Chrysler stereo, $60. Call 796-3616. 72-01tpd

You call! I'll come! Have two shops in Boerne. Eight years in business. Pay cash for antiques and barn junk. (210) 249-2313. 28-037TC--800

MUST SELL! New GE appliances, white,, range and dishwasher.Both for $300!! Call 535-4216 after 6 p.m. weekdays, or anytime on weekends. 70-067TC

250 gallon propane tank, $350; Dearborn propane gas heater, $250. Both for $550 OBO, 751-3663. 69-04TC--8200

Have headaches, bruise easily, diabetes, hair loss, overweight, allergies, arthritis, PMS, menopause, or other health problems? Treat them with herbs. Call 796-7292 for more info. 69-04TPD

Cars & Trucks

QUALITY AUTO REPAIR at RODEO CHEVROLET "HAPPY TRAILS"
Hwy. 16 So. 796-3034

Wanted: Cars, trucks or motorcycles in need of repair - Paying cash! Call after 6 p.m., 510-6551. 71-067TC-5080

'86 Dodge Caravan, excellent condition, loaded, $5,440. Call 796-4045. 71-04TPD

1981 Subaru, AC, runs good, dependable work car, many new parts: Dist., clutch, wheel bearings, water pump, much more., $1,000; 1981 Jeep Renegade CJ7, 6 cyl., AC, 8000 lb winch, excellent shape, $6,000 firm. Must see. 535-4322 72-01TPD

1988 Nissan Stanza, 4 dr., pwr, locks, windows, sun roof. Good condition, good tires. 796-7628. 72-04TPD

'75 Ford, 1-ton flat bed, loaded. '77 Ford 3/4 ton, loaded, no motor, new paint. Both for $2,200. 535-4214. 72-02TPD

1965 Scout pick up 4x4, removable top & doors camo. Great hunting or ranch truck. $1,600, will take trade. 510-9571. 72-01TPD

Cars & Trucks

Rec. Vehicles

Wanted: Travel trailer, motorhome, boat, motor ready to go or in need of repair. Must be reasonable. 751-3625.-70-067TC-6850

Winter Texan RV Service special: Leak check LP system (adjust pressure if necessary), check stove and Oven, clean and adjust water heater, check furnace, check and clean refrigerator burner assembly, only $30. All work done by RVSA certified technician to code. Mike's RV 535-6184. 71-04TPD

'Hunters Special: 1973 Eldorado Motor Home, good condition. $2,250. 510-4495. 72-02TPD

Misc. For Sale

Used restaurant equipment. One range hood, one tray warmer, one walk-in cooler. Also, one diving board. First best offer takes. 796-3510. 71-04TPD

For sale: Heavy duty chain-link fence. Various lengths-6', 2 steel gates with chain link. 535-4322. 72-01TPD

Items for sale: 26" 10-speed, $35; crocheted gray & pink poncho, $10; crocheted multi colored shawl, $8; Korean kimono, $35. Call 796-3394. 72-02TPD

Washer & dryer, Kenmore, good condition. $60 each or $100/pair. Call 612-2679 or 751-3334. 72-02TPD

Range/oven, butane; double door refrig with ice-maker.; pedestal table with 4 ladder back chairs; chest freezer & many more items. 796-7838. 72-02TPD

For sale: Sectional sofa with sleeper & recliner and glass top/brass dining table with 6 captain chairs, blue. Call 612-2700. 72-01TPD

22 semi auto pistol, $89; 380 semi auto pistol, $89; 7.62 x 39 SKS semi auto, $99; 9 mm Largo semi auto, $119; .303 bolt action, $99; 30-06 Springfield semi auto, $325. 751-2457. 72-01TPD

Double bed sleeper couch, beige, good condition; Also 28" pullman suitcase. 662-3545. 70-01TPD

Lose weight and keep it off! Extra energy, look and feel fantastic, safe and 100% natural, inexpensive. Seriously-it works! 1-800-960-8712. 70-04TPD

Ceramic floor tile, .99 a/f; Super saltillo, .95 pc; Marble tile, $1.45 a/f. Call 698-1318, Boerne. 70-04TPD

Contractors special: Galvalume Sheeting $39.95 per square. Metal Mart, Uvalde 1-800-477-7238, (210) 278-8399. 70-04TC-4180

Cash for your old fishing tackle. $5 to $100 each for old clean lures. 796-4762. 69-04TPD

Miscellaneous

FREE old newspapers as available. For moving, painting, mulch, animal bedding or any other needs. Mostly ready to pick up days and Thursday or Friday morning. Bandera Bulletin, 1105 - Cedar,

Opportunities

exciting financial service to

[illegible] 2530 ext. 201, Dave Mc[illegible] 69-13-TPD

Cars & Trucks

Miscellaneous

[illegible] products at home. [illegible] 5066 Ext. 8172. 71-07TPD

Tex SCAN

Statewide Classified Ad Network. Advertise in 314 Texas newspapers for $250. Reach more than 3 MILLION Texans. Call this newspaper for details.

KARAOKE LAS VEGAS (sing along show) featuring Movin' Melvin and Barbara. Holiday specials. Combined D.J./band. Dinner shows, private parties, business functions, music from Forties thru Nineties, free information, 512-339-7527, 1-800-873-5274.

MEMORIES WEDDING CHAPEL • in Hot Springs National Park Arkansas. Wedding simple to elegant - photographs, flowers, videos, lodging, ordained Minister. No blood test, no waiting. 1-800-337-7330.

SINGLETON SUPPLY METAL Buildings: 24x30x10, $3,050; 30x40x10, $4,200; 30x60x12, $5,995; 40x75x12.5R,150x50x10x14, $12,550. Call for other sizes. Mini-warehouse systems. Competitive pricing. Fast delivery. 1-800-299-6464.

PIZZA INN SEEKING financially qualified franchisees.*Carry-out/delivery and full-service restaurants * Over 425 restaurants and growing * 2nd fastest growing pizza chain. Call 1-800-880-9955.

LOGHOME DEALERSHIP! Unlimited earning potential! Partfulltime. Leads/training. Models from $14,904.00. Brentwood Log Homes, 427 River Rock Blvd., Murfreesboro, TN 37129, 1-800-264-LOGS (5647).

WILL YOU PAINT! Will you supervise construction? Do you want home equity? You can own your dream home! Call Miles Homes today. 1-800-343-2884, ext. 1.

PRIME HILL COUNTRY hunting. 99.6 acres between Rocksprings and Del Rio. Deer, turkey, javelina, exotics. Borders large ranch, good [illegible] 210-792-4432.

BECOME A PARALEGAL. Join America's fastest growing profession! Lawyer sponsorship [illegible] available. PCDI, Atlanta, [illegible] Free catalog [illegible]

[illegible] ERS O/O's and fleet drivers. Uniquely [illegible] opportunity [illegible] miles, outstanding package with fuel adjustment [illegible]

DIABETICS receive testing supplies with your Medicare/private & supplemental insurance. Fast, free delivery. Call 1-800-237-1574.

[illegible] PORT $500 sign-on bonus! [illegible]

(after 90 days). Last year our top team earned over $85,000 starting at $.27 to $.29 per mile. Plus bonuses to $.38 per mile. • Solos welcome • Spouse rider program • Truck driving school graduates welcome • Paid insurance • Motel, layover pay • Loading/unloading • Vacation, deadhead pay. Requirements: • Age 23 • 1yr. verifiable over-the-road • Class A CDL with Hazardous Materials. 1-800-441-4394/915-852-3357.

DRIVERS: FLATBED 48 state OTR. Assigned new conventional equipment. Competitive pay, benefits, sign on bonus. Rider program. Flexible time off. Call Roadrunner Trucking 1-800-876-7784.

DRIVERS: TEAM & solo needed today. Great lanes/ benefits/computerized phone system/excellent equipment. Celadon Trucking 1-800-729-9770.

DRIVERS - BLANKET WRAP/reefer/shorthaul/ OTR opportunities: late model tractors, excellent pay/ benefits. $500 sign-on bonus (Experienced drivers). Training program available for inexperienced drivers. Call anytime - Burlington Motor Carriers: 1-800-JOIN-BMC (ext 113), EOE.

HAROLD IVES TRUCKING hiring drivers. Free driver training. Students welcome. Excellent benefits, excellent equipment, excellent training, excellent opportunity. Come grow with us: 1-800-842-0853.

INVESTORS WANTED - AUTO floor planning. Earn up to 24% with your deposit! Interest paid monthly. 6 month minimum - $5,000 to $25,000. Call 214-699-5942 [illegible]

FANTASTIC NEW NET-WORK marketing company [illegible] sharing compensation program [illegible] [illegible] Send resume, 834 Dougherty, P.O. Box 801447, Arlington, TX [illegible]

TUNITY of the 90's. Asset 100% insured, IRA approved, we board birds; we do all the work, you capitalize on our proven experience. 1-800-562-2952.

BREAST IMPLANT DEADLINE information 1-800-833-9121, Waldman**, Smallwood**, Grossman* & Carpenter *, personal injury trial lawyers since 1957. * Board certified Texas, * not board certified Texas.

MORTGAGES PURCHASED NATIONWIDE! We purchase seller financed Deeds of Trust and Mortgages nationwide. Residential, rural, industrial, commercial, recreation, retirement, resort, lottery, annuities. R.S. Zilm, Mortgage Investments 918-745-6101 FAX 918-747-2747.

QUICK CASH! TOP price for your owner financed Contract for Deed, Mortgage or Deed of Trust. Any state. Call Steve or Ken: 1-800-874-2389.

LAND FOR SALE. Lots, homesites, acreages across Texas. Best prices in the state. $1,000 - $100,000. Call for information, Nationwide Liquidation Services, 1-800-591-5591.

WOLFF TANNING BEDS, new commercial-home units from $199. Lamps, lotions, accessories. Monthly payments low as $18. Call today free new color catalog. 1-800-462-9197.

SNACK/SODA ROUTES. $1,200/week potential. Great investment. 1-800-653-8363. $4,500 minimum investment.

OWN A PAYPHONE route. $1,200/week potential. Unique opportunity. 1-800-488-7632. $4,500 minimum investment.

AMERICAN LAND LIQ-[illegible] [illegible] acreage /vacant land. For sale by owners [illegible] free list/property data. Buyers 1-800-880-0000. Sellers 1-800-351-0412.

[illegible] membership or timeshare? [illegible]

[illegible] Resort Sales International. 1-800-423-5967 (24 hours).

INFORMATION, IT'S FREE! Our color brochure [illegible]

$50STRICH$$ OPPOR- 1-800-998-0881.

"You never really know how protected you are until you need me."

You know I can protect your home, auto, boat, condo, mobile home, apartment or business. But the true test of an insurance agent is how well I come through when you need me. I won't let you down. Just call. I'll take real good care of you. Allstate® You're in good hands.

Joe W. McMullan
Insurance Agency, Inc.
1405 Cypress, Bandera
796-3725 1-800-243-0023

King Crossword

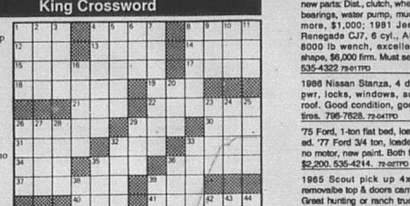

ACROSS
1. Ending for zip or pep
4. Sob
8. "Begone!"
12. Greek vowel
13. Isaac's son
14. Vagabond
15. Sine curve, e.g.
17. Utopia
18. — Spielberg
19. Shooter ammo
21. — de France
22. "Squeal"
26. Pirate flag
29. Garden plot
30. Color
31. Soviet news agency
32. Knight's title
33. Transgressions
34. One — time
36. Mosque [illegible]
37. Make changes
38. Quick drinks
39. Lubricate
40. "Aerni"
42. [illegible] teacher
44. Was in the red
45. Sandra [illegible]
46. [illegible] coupe
48. Railroad commuter's spot
50. Excitedly

DOWN
1. Vigoda
2. Great amount
3. Leaf
4. [illegible] Pandora's
5. Football [illegible]
6. [illegible]
7. [illegible]
8. [illegible]
9. [illegible]
10. — Vigoda
11. Great amount
12. Leaf
13. [illegible] Pandora's
14. Football [illegible]
15. [illegible]
16. [illegible]
17. [illegible]
18. [illegible]
19. [illegible]
20. [illegible]
21. [illegible]
22. [illegible]
23. [illegible]
24. [illegible]
25. [illegible]
26. [illegible]
27. [illegible]
28. [illegible]
29. [illegible]
30. [illegible]
31. [illegible]
32. Part-time athlete
33. [illegible]
34. [illegible]
35. [illegible]
36. [illegible]
37. [illegible]
38. [illegible]
39. [illegible]
40. [illegible]
41. [illegible]
42. [illegible]
43. [illegible]
44. [illegible]
45. [illegible]
46. [illegible]
47. [illegible]
48. [illegible]
49. [illegible]
50. [illegible]
51. [illegible]
52. [illegible]
53. [illegible]
54. [illegible]
55. [illegible]
56. [illegible]
57. [illegible]
58. [illegible]
59. [illegible]
60. [illegible]
61. [illegible]
62. [illegible]
63. [illegible]
64. [illegible]
65. [illegible]
66. [illegible]
67. [illegible]
68. [illegible]
69. [illegible]
70. [illegible]
71. [illegible]
72. [illegible]
73. [illegible]
74. [illegible]
75. [illegible]
76. [illegible]
77. [illegible]
78. [illegible]
79. [illegible]
80. [illegible]
81. [illegible]
82. [illegible]
83. [illegible]
84. [illegible]
85. [illegible]
86. [illegible]
87. [illegible]
88. [illegible]
89. [illegible]
90. [illegible]
91. [illegible]
92. [illegible]
93. [illegible]
94. [illegible]
95. [illegible]
96. [illegible]
97. [illegible]
98. [illegible]
99. [illegible]
100. [illegible]
101. [illegible]
102. [illegible]
103. [illegible]
104. [illegible]
105. [illegible]
106. [illegible]
107. [illegible]
108. [illegible]
109. [illegible]
110. [illegible]
111. [illegible]
112. [illegible]
113. [illegible]
114. [illegible]
115. [illegible]
116. [illegible]
117. [illegible]
118. [illegible]
119. [illegible]
120. [illegible]
121. [illegible]
122. [illegible]
123. [illegible]
124. [illegible]
125. [illegible]
126. [illegible]
127. [illegible]
128. [illegible]
129. [illegible]
130. [illegible]
131. [illegible]
132. [illegible]
133. [illegible]
134. [illegible]
135. [illegible]
136. [illegible]
137. [illegible]
138. [illegible]
139. [illegible]
140. [illegible]
141. [illegible]
142. [illegible]
143. [illegible]
144. [illegible]
145. [illegible]
146. [illegible]
147. [illegible]
148. [illegible]
149. [illegible]
150. [illegible]
151. [illegible]
152. [illegible]
153. [illegible]
154. [illegible]
155. [illegible]
156. [illegible]
157. [illegible]
158. [illegible]
159. [illegible]
160. [illegible]
161. [illegible]
162. [illegible]
163. [illegible]
164. [illegible]
165. [illegible]
166. [illegible]
167. [illegible]
168. [illegible]
169. [illegible]
170. [illegible]
171. [illegible]
172. [illegible]
173. [illegible]
174. [illegible]
175. [illegible]
176. [illegible]
177. [illegible]
178. [illegible]
179. [illegible]
180. [illegible]
181. [illegible]
182. [illegible]
183. [illegible]
184. [illegible]
185. [illegible]
186. [illegible]
187. [illegible]
188. [illegible]
189. [illegible]
190. [illegible]
191. [illegible]
192. [illegible]
193. [illegible]
194. [illegible]
195. [illegible]
196. [illegible]
197. [illegible]
198. [illegible]
199. [illegible]
200. [illegible]
201. [illegible]
202. [illegible]
203. [illegible]
204. [illegible]
205. [illegible]
206. [illegible]
207. [illegible]
208. [illegible]
209. [illegible]
210. [illegible]
211. [

classifieds

Deadlines for WORD classifieds: NOON Tuesday
ALL display ads: Monday--5 p.m.

All Classified Line Ads Must be PRE-PAID!
We accept VISA, Mastercard and American Express

796-3718

12¢ per word; $3.00 minimum for word ads

LOWEST RATE ON LINE ADS: BUY 2 WEEKS OF CLASSIFIED WORD ADS AND GET THE 4TH WEEK *FREE!*

Help Wanted

Nursery Coordinator needed for Bandera United Methodist Church Sunday mornings, possibly some evening meetings. Please call the church office, 796-3849 for more information. 81-00TFC--1310

Help wanted. Full & part-time for those willing to work. 796-7572. 82-00TFC--7150

Security officers needed for Boerne/Fair Oaks Ranch. Call (210) 681-8221 to make appointment for interview.70-00TFC--7390.

Wanted: Men & women looking for a satisfying career - No experience needed! Call 796-7292. 70-00TFC

Texas Refinery Corp. needs mature person now in Bandera area.. Regardless of experience, write W. G. Hopkins, Box 711, Ft. Worth, TX 76101. 70-00TFC--new

Wanted: R/N--weekends, Certified Medication Aide. Competitive wage. Apply at Bandera Nursing Home, 800 Montague. 72-00TFC-1300

Wanted: Single, caring, mature lady, to care for elderly woman in her home. Prefer live in companion. In Bandera, 460-3632. 72-04TFD

Looking for a person to make deliveries from Austin to Bandera, 2-3 times/week, with own transportation. If you are currently going to the Austin area on a regular basis, and would like to add to your income, please call 1-512-272-4400 & leave message. 72-00TFD

Girling Health Care, Inc. Part-time homemakers needed in Bandera area to work with elderly. Call 1-800-580-0212, ask for Maria or Sally. EOE 72-04TC-2900

Need holiday cash? Immediate openings for telemarketers, Northwest San Antonio location. Call 561-3360 for more info. 71-04TFD

Help wanted: Starting Gate Lounge. Bartender, experience preferred but not necessary. Apply in person. 71-00TC-3880

Wanted: Couple to be caretakers of ranch property in the area. Duties will consist of mowing, lawn care, shredding, cleaning of buildings, etc. Must be mechanically minded and be a Jack of all Trades person. Must be able to live on place in house furnished by owner, salary and good working conditions. Prefer older but able bodied couple. Send information to P.O. Box 697, Bandera, 78003. 71-04TFD

If you are interested in health, wealth, and happiness call: 796-7292. 68-04TFD

Services

MICHAEL'S CARPET CLEANING
$85 per room
2 room minimum
STEAM & SHAMPOO
796-7263
33-tfn

Sheetrock; hanging, taping, floating, texturing. Quality work. References. Call Don 796-8107. 49-00TFC

Carpentry; framing, trim. New Construction, repair, remodeling. Excellent work. References. 30-years experience. 796-8107. 43-00TFC--2885

Carpentry, sheetrock, tape, float, & texture, painting, remodeling, restorations, additions. References. Call Joel Walden 796-8389. 33-00TFC--8080

Jack D. Pearson Contractor Home builder-remodeling, additions. References. 796-3127. 14-00TFC--8000

Crestive Landscaping. A full service landscaping company. 796-8471. 68-00TFC--8080

General Housekeeping. Free estimates, cleaning team, quick in, quick out. Call Renee or CC for appt. 535-4335. 68-00TFD

Roofing and Remodeling. Metal roofing, shingles, carpentry, plumbing, electrical, drywall, painting. Since 1960. Try us-Free estimates. Jack Pearson, 796-3127. 69-00TFC--8060

Cheyenne Fence Co. specializes in farm, ranch and exotic game fencing. Call 535-6776.70-00TNC

Babysitting in my home, large yard, TLC, warm meals, snacks. references. Call after 3:30. 796-8375. Drop ins welcome! 71-01TFD

Sids Self Storage. Vacancy. Vacancy! 796-8803 or 796-3543. 72-00TFD

Get your piano tuned before the holiday season - Reasonable rates, professionally done. Call 796-4529 evenings. 72-04NC

POST HOLE DIGGING
SHREDDING
CARPENTRY
Call John
796-7461
69-TFn

Services

STATE FARM Family Insurance Checkup

It's the simple way to answer any questions about your family insurance protection. And it's free. Call me.

ALAN DAVIS
1507 Cypress St.
Bandera, TX
(210) 796-7717

Like a good neighbor, State Farm is there.®
State Farm Insurance Companies
Home Offices: Bloomington, Illinois

LAWN SERVICE
Lawn maintenance, tree trimming, landscaping, grass planting, & fertilization.
Serving Bandera for 4 years.
9 years experience.
Call Mike Allen
535-6265
33-TFC

Snyder's Clockbench

CLOCK REPAIR
Old & New; Case Repair & Refinishing;
Free Estimates
796-3111
67-tfn

Pets

POODLES & PALS GROOMING
796-4357 or 796-3450
BANDERA BOARDING KENNELS
13 years in the business
8 ft. x 24 ft. indoor-outdoor runs 34-tfc

PUNKIN'S K-9 COUNTRY CLUB
Lower Mason Creek Road
BOARDING
Grooming Baths Dips
AKC Golden Retrievers
Stud Service
Obedience Training
Pet Boarding at it's Best CATS, TOO!
IAMS Pet food now available!
796-4208 Anne Brown-Jones Beryl E. Daniels
48-tfn

Free kittens! 751-3625. 69-04TFD

Chow puppies, black, 2m/2f. $100 each. 796-8174. 70-04TFD

FREE Puppies. Border collie/Blue Heeler mix. 535-9592 in Pipe Creek. 72-01-TFD

Free dogs: 4 yr. old Australian shep., male; 3 yr. old blue heeler, male; 3 yr. old lab/collie mix, male; 796-3921 after 5:30 p.m. 72-01TFD

Australian Shepherd pups, tri-marle, $50; 25 lbs premium dog food included. 535-4904. 72-00TFD

Free to good home, one year old black lab, female, 796-4535. 72-01TFD

Lost & Found

Lost dog, Springer/Brittany Spaniel, female, brown/white; collar with San Diego, CA vacc. tag. Lost June 12 in Bandera River Ranch. Last seen around Privilege Creek. REWARD. Call 796-4828. 72-99-TFD

Lost: Nov. 11 from Exotic Acres, 5 mi out 3240, Male, brindle, boxer pit mix, white chest & feet, pointed ears, cut tail. Very special to family, goes by Brutus. Please call 796-8274, lv. message. 72-01NC

Reward - Missing male & female Bluetick coonhound, Nov. 15, Medina River Ranch across from Wharton's Dock. Also, missing one month: Treeing walker coonhound, open spotted, male. Call Don Diel, 610-6569. 72-01NC

Rewardl Border collie, female, black w/some white and brown, pregnant and due now. Mini daschund, male, lost on Hwy 173 near Bandera Creek. Please call 796-7805. 71-01TFD

Lost Tues. Nov. 9, Madronna Rd. off Hwy 46, about 1 1/2 miles down: Year old male dog, approx. 60 lbs, fixed, calico color with tan, resembles a shepperd. Please call 510-4326 or 510-6767. 72-01NC

Wanted

HUNTING LEASE WANTED--Primarily to be used for bird hunting but deer need to be available also. Fishing a plus. Six to eight hunters. Comfortable accommodations a must. Call Ed Holder (409)962-5080. 68-00TC

Wanted 25-50 acres for Hill Country Speedway. Needs to have water and electricity available. Parties interested in more information, call 210-796-8136. Have a nice day! 46-00TC--7370

Want to Buy a Better Deal! Cash for furniture, appliances, equipment and estates. (210) 257-4287. 70-00TFC--0700

Junk Jewelry, costume jewelry bought & sold. Clean out that old jewelry box and call me. Specialty old rings, glass beads, silver & gold also. Call 796-4529.70-00TNC

Wanted: Floating dock, or houseboat, on styrofoam. Can tow by boat at Medina Lake. Call collect, 210-684-4550. 71-04TFD

Public Notices

clerks to serve and assist in holding said election; provided that if the Presiding Judge herein appointed actualy serves, the Alternate Presiding Judge shall be one of the clerks.

On election day the polls shall be open from 7 a.m. to 7 p.m.

The Bandera High School, Old San Antonio Highway, Bandera, Texas, (Mailing address: P.O. Box 727, Bandera, Texas 78003) is hereby designated the early voting place, and Bettie Peters is hereby appointed the Clerk, and Jim Stewart and Gus Pfeiffer are hereby appointed Deputy Clerks at such early voting place. The hours designated for early voting by personal appearance shall be from 8 a.m. to 4 p.m. on each day, except Saturdays, Sundays and official State holidays, during the period required by law for conducting early voting.

For purposes of processing ballots cast in early voting, the election officers of Election Precinct No. 1 shall also serve as the early voting ballot board for this election.

SECTION 3: Paper ballots shall be used in this election, which ballots shall be prepared in accordance with V.T.C.A., Election Code, and permit electors to vote "FOR" or "AGAINST" the aforesaid measure(s) which shall appear on the ballot substantially as follows:

"THE ISSUANCE OF BONDS IN THE AMOUNT OF $3,000,000 AND THE LEVYING OF THE TAX IN PAYMENT THEREOF"

SECTION 4: All resident qualified electors of the District shall be permitted to vote at said election, and on the day of the election, such electors shall vote at the polling place designated for the School District Election Precinct in which they reside. This election shall be held and conducted in accordance with the V.T.C.A. Election Code, except as modified by the provision of the Texas Education Code, and as may be required by law, all election materials and proceedings shall be printed in both English and Spanish.

SECTION 5: A substantial copy of this resolution shall serve as proper notice of said election. Said notice, including a Spanish translation thereof, shall be published at least one time in a newspaper of general circulation in said District and the publication of said notice of election shall occur in said newspaper not more than thirty (30) days and not less than ten (10) days before the day of the election.

PASSED AND APPROVED, this the 12th day of October, 1993.

T.H. Keese
President, Board of Trustees
Bandera Independent School District

ATTEST:
Patricia M. Cleaver
Secretary, Board of Trustees
Bandera Independent
School District

EXHIBIT A

SCHOOL DISTRICT ELECTION PRECINCT Number 1: (Consisting of all or part of Bandera County Election Precincts Nos. 5, 7, 8, and 11) POLLING PLACE: Bandera Junior High School, Bandera, Texas. PRESIDING JUDGE: Dawn Smith. ALTERNATE PRESIDING JUDGE: Jessie Reed.

Number 2: (Consisting of all or part of Bandera County Election Precincts Nos. 1 and 2) POLLING PLACE: Community Center Building, Pipe Creek, Texas.
PRESIDING JUDGE: J.B. Edwards. ALTERNATE PRESIDING JUDGE: Johnnie Newcomer.
Number 3: (Consisting of all or part of Bandera County Election Precincts Nos. 3 and 4) POLLING PLACE: Civic Center, Lakehills, Texas. PRESIDING JUDGE: Gwen Akin. ALTERNATE PRESIDING JUDGE: Mae Alexander.

AVISO DE ELECCION PARA BONOS

EL ESTADO DE TEXAS
CONDADO DE BANDERA
DISTRITO ESCOLAR INDEPENDIENTE DE BANDERA
A LOS RESIDENTES CON DERECHO DE VOTAR DEL
DISTRITO ESCOLAR INDEPENDIENTE DE BANDERA:

AVISO de que una eleccion tendra lugar en EL DISTRITO ESCOLAR INDEPENDIENTE DE BANDERA el ida 4 de diciembre de 1993, de acuerdo con una resolucion aprobada por la Junta Directiva la cual es parte de este Aviso para todo objeto practico y se lee como sigue:

UNA RESOLUCION ordenando una eleccion para bonos a tener lugar dentro del Distrito Escolar Independiente de Bandera estableciendo medidas para dirigir la eleccion y resolviendo otros asuntos incidentes y pertinentes a dicha eleccion.

VISTO QUE, la Junta Directiva del Distrito Escolar Independiente de Bandera, por este medio llega a saber que se debe llevar a cabo una eleccion para determinar si se debera autorizar a dicho cuerpo gubernativo a emitir bonos de dicho Distrito por un total y con el fin identificados mas adelante; por consiguiente,

ES RESUELTO POR LA JUNTA DIRECTIVE DEL DISTRITO ESCOLAR INDEPENDIENTE DE BANDERA:

SECCION 1: Una eleccion tendra lugar el dia 4 de diciembre de 1993 en el Distrito Escolar Independiente de Bandera cuya fecha ses cuarenta y cinco (45) o mas dias despues de la fecha de aprobar esto, y el llevar a cabo de la eleccion en dicha fecha en vez de la fecha regular para eleccion sepor este medio decidido a ser en el Interes del pueblo. En dicha eleccion, se presentara la siguiente medida:

"SE DEBERA autorizar a la Junta Directiva del DISTRITO ESCOLAR INDEPENDIENTE de BANDERA del condado de Bandera en Texas, a emitir bonos de dicho Distrito por la cantidad principal de $3,000,000 para la construccion y el equipo de edificios escolares en el Distrito; y se cauclonaran y recaudaran, tasaran y cobraran anualmente impuestos ad valorem a todo bien imponible en el Distrito sufidientes, sin limite en cuanto a la tasa o cantidad, para pagar el principal y el Interes de dichos bonos cuando los mismos venzan; dichos bonos a vencer en serie o de otro modo, por un periodo a no sobrepasar VEINTICINCO (25) anos a partir de la fecha, a ser emitidos y vendidos en una o mas series al precio o precios y a devengar Interes a la tasa o tasas (fija, flotante, variable o de otro modo a no sobrepasar la tasa maxima permitida por ley al emitir los bonos) como sea determinado a voluntad de la Junta Directive?"

SESSION 2: Se dividira el Distrito en tres (3) recintos electorales para esta eleccion y los lugares para votar y las personas por este acto nombradas como juez actuante y juez actuante suplente de cada lugar para votar seran senalados en la Exhibicion "A" anadida a esto e incorporada aqui dentro por referencia como parte de esto para todo objecto practice.

Cada juez actuante nombrara no menos que dos (2) ni mas que dos (2) oficiales calificados para trabajar y ayudar en llevar a cabo dicha eleccion; con tal que si el juez actuante particular aqui dentro nombrado desempene sus funciones, el juez actuante suplente sera uno de los oficiales.

Durante el dia de eleccion, los lugares para votar estaran abiertos desde las 7 de la noche.

Las escuela secundaria de Bandera, Old San Antonio Highway, Bandera, Texas, (Correo: P.O. Box 727, Bandera, Texas 78003) es designa por este medio como eligar para registrar los primerso votos, y se nombra por este medio a Bettie Peters escribiente y a Jim Stewart y a Gus Pfeiffer escribientes suplente de dicho lugar para votar. De acuerdo al periodo de los primeros votos permitidos hechos en persona seran desde las 8 de la manana hasta las 4 de la tarde todos los dias con la excepcion de los sabados, domingos y los feriados del Estado.

Con el fin de revisar balotas dadas en los primeros votos, los oficiales electorales del recinto numero uno tambien serviran como Junta para balotas en los primeros votos de esta eleccion.

SECCION 3: Se emplearan balotas electorales de papel en dicha eleccion y se prepararan cuyas balotas de acuerdo con el Codigo de Elecciones, V.T.C.A. de manera de permitir a los esectores votar "EN PRO" o "EN CONTRA" a la antedicha medida que se presentara basicamente de la siguiente forma en la balota:

"LA EMISION DE BONOS POR UN TOTAL DE $3,000,000 Y EL GRAVAMEN DE LOS IMPUESTOS EN PAGO DE ESTO"

SECCION 4: A todos los residentes con derecho de votar del Distrito se les permitira votar en dicha eleccion y el dia de la eleccion, dichos electores votaran en el lugar para votar nombrado como recinto electoral del Distrito Escolar en donde tienen su domicilio. Se llevara a cabo esta eleccion y esta eleccion tendra lugar de acuerdo con las estipulaciones del Codigo de Elecciones, V.T.C.A. fuera de las modificaciones hechas por las estipulaciones en el Codigo de Educacion de Texas; y como pueda ser requerido por la ley, se imprimiran los materiales de la eleccion y los procedimientos para esta eleccion tanto en ingles como en espanol.

SECCION 5: Una copia fidedigna del esta resolucion servira como aviso adecuado de dicha eleccion. Se fitara dicho aviso se menos una vez, incluyendo una traduccion al espanol de esto, en el periodico de amplia drculacion en el Distrito y la publicacion de dicho aviso de eleccion ocurrira en dicho periodico no mas que treinta (30) dias ni menos que diez (10) dias antes del dia de eleccion.

T. H. Keese
Presidente, Junta Directiva
Distrito Escolar Independiente de Bandera

ATESTIGUA:

Secretaria, Junta Directiva

RECINTO ELECTORAL DEL DISTRITO ESCOLAR: Numero 1: (Todo o parte de los recintos Electorales Numeros 5, 7, 8, y 11 del Condado de Bandera) LUGAR PARA VOTAR: La Escuela Intermedia de Bandera, Bandera, Texas JUEZ ACTUANTE: Dawn Smith JUEZ ACTUANTE SUPLENTE: Jessie Reed.

LUGAR PARA VOTAR: Edwards, JUEZ ACTUANTE SUPLENTE: Johnnie Newcomer.

LUGAR PARA VOTAR: El Centro Civico Lakehills, Texas JUEZ ACTUANTE: Gwen Akin JUEZ ACTUANTE SUPLENTE: Mae Alexander.

Public Notices

PUBLIC NOTICE

The Bandera County Appraisal District Board of Directors has two openings on the Appraisal Review Board. Applicants should submit a short resume for review by the Board of Directors. Applicants must be current residents of Bandera County and have lived in Bandera County for at least two years. Appraisal Review Board members serve a two year term which begins January 1, 1994. Intersted individuals should contact the P.H. "Fourth" Coates, Chief Appraisal District at 796-3039 or come by the Appraisal District Office at the north end of 9th Street for more information. 70-00TFC

PUBLIC NOTICE

The low water crossing on South Goat Road in the Castle Lake area is now open to light traffic. Heavily loaded trucks or equipment are prohibited until December 1, 1993. Thank you for your patience.

Bervie Barker
Commissioner, Pct. 1
72-01TC-960

PAVING BIDS ON PARKING LOT

The Bandera County Appraisal District is accepting bids on paving & leveling approx. 12,550 sq. ft. of parking lot located at 1116 Main Street in Bandera, Tx. Fill should be caliche & paving should be a double seal coat or better. Interested parties may contact P.H. "Fourth" Coates at 210-796-3039. Bandera C.A.D., P.O. Box 1119, Bandera, TX. 78003 70-tfc

Answers to King Crossword

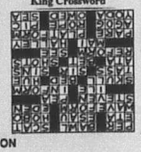

NOTICE OF BOND ELECTION

THE STATE OF TEXAS
COUNTY OF BANDERA
BANDERA INDEPENDENT SCHOOL DISTRICT

TO THE RESIDENT QUALIFIED ELECTORS OF THE BANDERA INDEPENDENT SCHOOL DISTRICT:

TAKE NOTICE that an election will be held in the BANDERA INDEPENDENT SCHOOL DISTRICT on the 4th day of December, 1993, in accordance with a resolution adopted by the Board of Trustees which is a part of this notice for all purposes and recis as follows:

A RESOLUTION ordering a bond election to be held in the Bandera Independent School District, making provision for the conduct of the election and resolving other matters incident and related to such an election

WHEREAS, the Board of Trustees of the Bandera Independent School District hereby finds that an election should be held to determine whether said governing body shall be authorized to issue bonds of said District in the amount and for the purpose hereinafter identified; now, therefore,

BE IT RESOLVED BY THE BOARD OF TRUSTEES OF THE BANDERA INDEPENDENT SCHOOL DISTRICT:

SECTION 1: An election shall be held on the 4th day of December, 1993, in the Bandera Independent School District, which date is forty-five (45) or more days from the date of the adoption hereof, and the holding of the election on such date rather than on a uniform date is necessary found to be in the public interest by which election, the following measure shall be submitted:

"SHALL the Board of Trustees of the Bandera Independent School District in Bandera County, Texas, be authorized to issue bonds of said District in the principal amount of $3,000,000 for the purpose of constructing and equipping school buildings in said District, which bonds are to be issued in one or more series at any price or prices, and to bear interest at such rate or rates (fixed, floating, variable or otherwise and not to exceed the maximum rate permitted by law at the time of issuance of the bonds) as to the discretion of the Board of Trustees shall determine;"

and the polling places designated for each election precinct and the persons hereby appointed to serve as presiding judges and alternate presiding judges for each polling place are shown in Exhibit "A" attached hereto and made a part hereof for all purposes;

Each Presiding Judge shall appoint not less that two (2) nor more than [illegible]

Sports

BHS Basketball Schedule - Girls

Date	Opponent	Teams	Time
Nov. 19	Fredericksburg at Bandera	F/JV/V	4:30/6/8 p.m.
23	Randolph at Bandera	JV/V	6/7:30 p.m.
30	Tivy at Bandera	F/JV/V	4:30/6/7:30 p.m.
Dec. 2-4	Bandera Invitational	V	TBA
9-11	Marble Falls Invitational	V	TBA
	Medina Invitational	JV	TBA
14	Devine at Bandera	JV/V	4:30/6 p.m.
16-18	New Braunfels Canyon Tourn.	V	TBA
30	at Medina Valley	F/JV/V	4/5:30/7 p.m.
Jan. 4	West Campus at Bandera	V	6:30 p.m.
6	West Campus at Bandera	F/JV	6:30/8 p.m.
7	at Ingram	V	6:30 p.m.
11	Cole at Bandera	JV/V	5/6:30 p.m.
14	at Hondo	JV/V	5/6:30 p.m.
18	Somerset at Bandera	V	6:30 p.m.
20	Somerset at Bandera	F/JV	6:30/8 p.m.
21	at Devine	V	6:30 p.m.
25	Medina Valley at Bandera	JV/V	5/6:30 p.m.
27	Medina Valley at Bandera	F	5 p.m.
28	at West Campus	JV/V	5/6:30 p.m.
Feb. 1	Ingram at Bandera	V	6:30 p.m.
3	District Tournament- Round 1 Ingram at Bandera	F/JV	6:30/8 p.m.
4	at Cole	V	6:30 p.m.
5	District Tournament- Round 2-3 at Bandera	F/JV	TBA
8	Hondo at Bandera	JV/V	5/6:30 p.m.
10	Hondo at Bandera	F	5 p.m.
11	at Somerset	JV/V	5/6:30 p.m.

BHS Basketball Schedule - Boys

Date	Opponent	Teams	Time
Nov. 23	at Jourdanton	F/JV/V	4:30/6/7:30 p.m.
30	at Comfort	F/JV/V	4:30/6/7:30 p.m.
Dec. 2-4	Bandera Invitational	JV/V	TBA
7	at Wimberley	F/JV/V	5/6:30/8 p.m.
9-11	Pearsall Invitational	V	TBA
10-11	Fredericksburg Tournament	F/JV	TBA
13	Jourdanton at Bandera	F/JV/V	4:30/6/7:30 p.m.
16-18	Dripping Springs Invitational	V	TBA
31	Wimberley at Bandera	F/JV/V	2:30/4/5:30 p.m.
Jan. 4	West Campus at Bandera	JV/V	5/8 p.m.
6	West Campus at Bandera	F	5 p.m.
7	at Ingram	JV/V	5/8 p.m.
11	Cole at Bandera	V	8 p.m.
13	Ingram at Bandera	F	5:30 p.m.
	Cole at Bandera	JV	7 p.m.
14	at Hondo	V	8 p.m.
18	Somerset at Bandera	JV/V	5/8 p.m.
20	Somerset at Bandera	F	5 p.m.
21	at Devine	JV/V	5/8 p.m.
25	Medina Valley at Bandera	V	8 p.m.
27	Medina Valley at Bandera	F/JV	6:30/8 p.m.
28	at West Campus	V	8 p.m.
29	Jourdanton Tournament	F/JV	TBA
Feb. 1	Ingram at Bandera	JV/V	5/8 p.m.
3	Ingram at Bandera	F	5 p.m.
4	at Cole	JV/V	5/8 p.m.
8	Hondo at Bandera	V	8 p.m.
10	Hondo at Bandera	F/JV	6:30/8 p.m.
11	at Somerset	V	8 p.m.
15	Devine at Bandera	F/JV/V	5/6:30/8 p.m.
18	at Medina Valley	F/JV/V	5/6:30/8 p.m.

Local Special Olympics team gets a 'T-shirt' boost

Kathy Gardner, life skills teacher and head coach for the Bandera Bulldogs' Special Olympics team, said that fund raising will be easier this year, thanks to a donation from Saffell Enterprises.

Silva Saffell, of Pipe Creek, donated money to the special olympics program when she heard that they wanted to make and sell T-shirts as a fund raiser. A silk screen machine will be purchased to enable them to meet that goal.

Gardner has seven students in her Life Skills class this year. She has four students who will participate in the two spring olympics competitions. "Our students raise their own money to attend these events," she says. "It means more to the kids that way."

The Bulldog's Special Olympics team will travel to San Antonio in April and to Austin in May. They will begin making and selling T-shirts as soon as the silk screen machine is in place.

Utopia volleyball season ends

Tilden Cowgirls win 8-15, 15-10, 15-11

The 1993 Volleyball season came to a thrilling end on Tuesday, Nov. 9. The team traveled to Devine for area competition against the Tilden Cowgirls. The first game was a decisive win for Utopia 15-8. This showed the Cowgirls that the Lady Buffalos were there to play and they meant business. As the second game began, Utopia let their guard down just a little to long and lost 10-15. As the third game started, Utopia settled in for a tough match that ended in a Tilden victory 11-15.

Pats on the back for a great match go to Leslye Kellner, who probably had the best game of her career, Lacy Kellner and Marcy Porter. This is by far one of the best exhibitions of poise, confidence and skill by the Lady Buffalos this season.

The 1993 season may be over but Utopia will lose no players to graduation, so next year stands to be a great year for volleyball in the Sabinal Canyon.

Coming Soon!
WILD WEST Video Arcade
in the new
Bandera Village Shopping Center

THE OVERHEAD DOOR
OVERHEAD DOOR COMPANY OF KERRVILLE
512-895-2822

TURKEY
to benefit
BANDERA COUNTY 4-H
SHOOTING SPORTS
Saturday, Nov. 20
BANDERA GUN CLUB
1/2 mile north on Dixie Dude Road
.22 Cal. Rifles $1 per shot
10 a.m.-? Fair for all ages
SHOOT
73-1TCNF

BHS Golf Team Fund Raiser
Saturday, Nov. 20
Flying L Golf Course

Steel Building Materials
WE SELL FOR LESS!
Every Metal Product you've ever wanted under one roof...including the roof!
Buildings • Patio Covers • Build Your Own & Save! • Skylights • Trim • Screws • Ridge Vents • Insulation
CEE PURLINS 6" 65¢ lf; 8" 87¢ lf; 10" 1.13 lf
20' x 20' COMPLETE CARPORT $795
30' x 40' BUILDING 12' Eave $3995 Other sizes available
Galvanized HOUSE ROOFING 36" 26¢ lf Colors available
26 Gauge R-Panel SHEET METAL $30.35 sq
OPEN Mon. - Fri.
M Metal Mart
OPEN Saturday
"The Southwest's #1 Fastener Supplier of Metal Roofing"
4420 Hwy. 90 E, Uvalde 210-278-9399 1-800-477-7236

JENNINGS ANDERSON FORD
FORD 'WE RENT CARS & TRUCKS!"
NOTICE: If you are looking for a new or used vehicle and don't see it on our lot, we'll find it for you, If you'll call or come in and tell us what you would like!! ASK FOR CLINT DOWELL, LANCE LEMEILLEUR OR KEN SEALE.
BUY AMERICAN
Test Drive a Ford Turbo Diesel!
FREE Lube with...
NEW--Come in and see the 1994's!
USED--1993 TAURUS 4 DR, Executive demos, 9-18,000 miles, automatic, loaded, air bag. A year-end buy that you won't want to miss. 3 to choose from. America's best selling car. Your choice--$13,995 plus TTL.
1993 AEROSTARS. 2 to choose from. Demo models, automatic, 7 passenger. a steal at $16,495 plus TTL. Hurry, these won't last long!!
1989 F150 SUPERCAB LWB, 351 V8, automatic, XLT, two-tone paint, a real horse or trailer hauler, $8995 plus TTL.
1989 F150 SUPERCAB SWB, 6 cyl, 5-speed, custom, air condition, dual tanks, $7495 plus TTL.
1989 F150SUPERCAB SWB, 302 V8, automatic, XLT, loaded, low miles, come see at $8895 plus TTL.
MOTORCRAFT OIL and OIL FILTER SPECIAL
Includes up to 5 quarts of Motorcraft Oil, Motorcraft Oil Filter and installation. Probes and diesel-equipped vehicles higher.
Repair Order No.
TOTAL SPECIAL PRICE- PARTS AND LABOR
$16.95
VALID Nov.-Dec. 1993. ANY APPLICABLE TAXES EXTRA.
MOTORCRAFT ENGINE TUNE-UP SPECIAL
Solid state tune-up includes installation of Motorcraft Spark Plugs; inspection of choke, throttle linkage, spark plug wires and distributor cap; checking of idle speed and timing. Aerostars, Econolines, 3.8L sixes, Platinum plugs and dual plug ignition vehicles higher.
TOTAL SPECIAL PRICE -PARTS AND LABOR
4 CYL. $31.95 6 CYL. $37.95 8 CYL. $49.95
VALID Nov.-Dec. 1993. ANY APPLICABLE TAXES EXTRA.
ALIGNMENT SPECIAL
2-wheel drive only
$24.95
Bandera location only.
VALID Nov. 1993. ANY APPLICABLE TAXES EXTRA.
HOLIDAY savings start here!
HOURS:
SERVICE DEPT: 7:30-5:30 Mon.-Fri.; 8-1 Sat.
SALES: 8:30-8:30 Mon.-Fri.; 8:30-5 Sat.
NOTE: Our Service Department is equipped to repair all GM, Chrysler's Ford vehicles. All of our technicians are qualified to
HOME OF THE GOOD GUYS IN THE WHITE HATS!
JENNINGS ANDERSON FORD

Reliable, thorough cleaning by
SUNSHINE HOME SERVICES
No matter the degree of cleaning you desire, Sunshine Home Services is the dependable choice.
Weekly, Bi-Monthly or, that "getting ready for guests" type of service... you can be sure it can be cleaned no better.
Two free estimates, all you need.
68-13tc

NOW OPEN
ST. VICTOR'S
CHILDREN OF THE HILLS ACTIVITY CENTER
6:00 a.m. to 6:30 p.m. M-F
18 mos. to 13 years
Drop-ins Welcome
751-3683 Director: Maggie Pike
FAMILY DISCOUNTS
73-00NC
COME BY

BANDERA PRIMARY CARE FACILITY
MEDICAL
Patricia K. Butler, P.A.
1206 Hackberry St.
Plaza Building
Now accepting Humana PPOs
796-8900

Sports

Lady 'Dogs named to all-district

Two of Bandera's Lady Bulldogs have been named to the all-district volleyball team and three others received honorable mention.

The district coaches placed Melani Schneider to their first team all-district squad and Natalie Koehler was named to the second team. Both Schneider and Koehler are seniors at BHS.

Lady Bulldogs receiving honorable mention were Courtney Cota, Wilynn Zickler and Kelly Voe.



Melani Schneider

Basketball starts at Utopia schools

Basketball season began on Tuesday, Nov. 16 in the upper end of the Sabinal Canyon. Junction came down for a three game match against the Utopia High School Buffaloes. The first game began at 5 p.m. with the junior varsity girls, followed by varsity girls and varsity boys.

The junior high teams will begin their season at the Knippa Jr. High Tournament on Saturday, Nov. 20. First round play will find Utopia pitted against host team Knippa. The boys will play at 9 a.m., with the girls beginning approximately 10:15 a.m.

Lady Bobcats make all-district

The 32-A All-District volleyball team has been named and one of Medina's Lady Bobcats made first team and one other received honorable mention.

MHS senior Laki Johnson was named by the coaches of the district to the first team. In addition, Misti Wells made the honorable mention list.



Laki Johnson

Bulldogs make academic all-district

Bandera placed 14 players on the Football Academic All-District list. In order to make the list a player must maintain an average grade of 90 or above throughout the football season.

Bulldogs named to the list were Kyle Woodland, Braon Moseley, Brad Pfeiffer, Aarron Lacey, Bart Byerley, Ryan Gernentz, George Hohon, Bill Wyman, Greg Knutson, Reed Scruby, Brian Flack, Quinn Godfrey, Mike Kincaid and Dale Martin.

Bingo will fund Rhythm & Blues

American Legion Post 157 in Bandera will host a Bingo Fund Raiser Dec. 5 at 2 p.m., to help the 10 members of the Bandera High School Rhythm and Blues dance and flag team achieve a goal: the girls want to attend and perform at the Citrus Bowl in Orlando, Fla., on Jan. 1.

For information about the event, contact Bob Turner at 510-4541.



Joey Reynolds, a 14 year old second degree blackbelt from USTA karate, demonstrated taekwondo at Ms. Rheta's School of Dance on Tuesday, Nov. 9. Classes for children and adults are now being offered at Ms. Rheta's. Professional instruction will be given by Sid McDonald, a 3rd degree blackbelt from USTA karate in San Antonio. For more information call 510-4191.

PUBLIC NOTICE

THE STATE OF TEXAS

TO: Karen Renae Falardeau and to all whom it may concer, Respondent(s). "You have been sued. You may employ an attorney. If you or your attorney do not file a written answer with the clerk who issued this citation by 10:00 a.m. on the Monday next following the expiration of twenty days after you were served this citation and petition, a default judgment may be taken against you."

The petition of Robert Duane Falardeau, Petitioner, was filed in the said Court of Bandera County, Texas, on the 19th day of November, 1993., against Karen Renae Falardeau Respondent(s), numbered 5789-93, The suit requests Divorce.

Issued and given under my hand and Seal of said Court at Bandera Texas, this the 9th day of November A.D. 1993.

Attest:
Bernice Bates, Clerk,
of the 216th District Court, Bandera County, Texas.
By: Patsy Antil, Deputy

72-01-TC-680

COMING SOON!!!
The Mooo-D Lady in Pipe Creek
73-1tp

Seewald
Land Surveying
Wayne A. Seewald
Registered
Public Surveyor
*Land Surveying
*Land Development
*Construction Staking
506 N. Live Oak
Boerne, Tx. 78006
Office 249-8011
Home 249-3235

Thanksgiving
HOME SALE
FINAL WEEKEND

FREE TURKEY!
With Purchase of $299 Or More During This Great Event!

SPECIAL HOLIDAY FINANCING!
NO Down Payment
NO Payments 'til February '94
With Low Monthly Payments After February 1, 1994
Imagine Savings of 20 to 57%, with Free Delivery and low, low monthly payments. Now you may purchase up to $825 for as low as $25 a month. Up to $1575 for only $50 a month. Up to $2325 for only $75 a month. Let one of our experts show you how affordable new furniture can be! Subject to credit approval, entire stock included. Interest will accrue from date of purchase.

YOU'LL SAVE 20% TO 57% STOREWIDE

$299 Delivered Free
La-Z-Boy Reclina-Rest®
Recliner lets you rock or recline in deeply cushioned comfort, at a very modest price. 3 tier back generous shirring, pillow arms and seamless front cushion. Choice of 3 colors.

Solid Pine
KINCAID
$399 Reg. $721
Queen Size Pencil Post Bed
Matching Dining Rooms, Bedrooms, and Occasionals also Sale Priced.

$399 Delivered Free
La-Z-Boy® Chaise Style Recliner
Has stitched pillow back & footrest. Available in rocker or wallhugger. Choice of 5 colors.

$5.99 Take with price Boxed
Sofa Snack Table
Brass & Glass. Slides over sofa 15x10-20" tall. Ready to assemble.

Sleep Better . . . All Through The Year!
Sealy "Classic Rest" Quilted Cover
TWIN EACH PIECE Reg. 139.95 69.
FULL Ea. Pc. Reg. 209.95 119.
QUEEN 2 Pc. Set Reg. 499.95 269.
Sealy "Back Saver Deluxe" TWIN Ea. Pc. Reg. 189.95 99.95
FULL Ea. Pc. Reg. 219.95 139.95
QUEEN 2 Pc. Set Reg. 549.95 299.95
KING 3 Pc. Set Reg. 699.95 399.95
Sealy "Back Saver Special" TWIN Ea. Pc. Reg. 299.95 119.95
FULL Ea. Pc. Reg. 279.95 159.95
QUEEN 2 Pc. Set Reg. 649.95 379.95
KING 3 Pc. Set Reg. 899.95 499.95
Sealy Posturepedic "Kaleidoscope" TWIN Each Piece 179.95
FULL Each Piece 249.95
QUEEN 2 Pc. Set 549.95
KING 3 Pc. Set 799.95
Pre-Holiday Savings On Sealy!
Sealy
FREE Delivery On Sealy Bedding!

LOWER WB
Kids COMPANY
9 a.m.-6 p.m.
River Oaks Shopping Center
On Junction Hwy.

Now, get a Free Fossil Watch from The Vision Source

Now, for a limited time, you can receive a free Fossil Watch from The Vision Source Optical. Simply purchase a 1-year supply of Bausch & Lomb Flexible-wear contact lenses (4 pair) for only $89.00, then pick out the watch of your choice! It's that easy. Call for an appointment today. Dr. Tobin B. Tilley & his staff will be glad to discuss contacts with you.
Offer does not include Professional Services.

The Vision Source Optical
Dr. Tobin B. Tilley
Therapeutic Optometrist
257-5650

Get your FREE FOSSIL WATCH with the purchase of a 1-year supply of Bausch & Lomb contact lenses for only $89.00. Does not include Professional Services.
The Vision Source Optical

OPEN THANKSGIVING DAY
FAMILY DOLLAR
2,070 Discount Stores And Growing
LAYAWAY SALE! See Inside Pages For Great Gift Ideas And A Special Layaway Savings
$1 $1 $1 $1 $1 DOLLAR DAYS

2 BAGS $1 1/2 POUND CHIPS
$1 REG. 1.79 CAN 12 OZ. BLANCHED OR SPANISH PEANUTS
2 FOR $1 ASSORTED SPICES
$1 PACK PACK OF 4 INSIDE FROST LIGHT BULBS
4 FOR $3 REG. $1 TUFF STUFF TRASH BAGS 20 ct. 13 gal., 15 ct. 26 gal. or 10 ct. 33 gal.
3 FOR $1 REG. 2 FOR $1 14 OZ. AJAX CLEANSER
$1 REG. 1.25 EACH 22 OZ. SUNLIGHT DISHWASHING LIQUID
2 FOR $1 REG. $1 8 QT. POTTING SOIL
$4 REG. $5 TO $6 PACK • PACK OF 6 PAIRS LADIES' OR GIRLS' SOCKS • PACK OF 5 PAIRS MEN'S OR BOYS' SOCKS
$4 REG. $5 EACH 72" X 90" SOLID COLOR BLANKETS King Size Blankets...$8 Each
2 FOR $5 REG. 3.79 32 OZ. WISK DOUBLE POWER LIQUID
4 GALLONS $3 CLO WHITE BLEACH
4 FOR $3 22 OZ. NIAGARA SPRAY STARCH
$1 EACH HEAVY DUTY ALUMINUM FOIL
2 PACKS 3.00 SALE PRICE -2.00 MFR. REBATE Limit 6 on rebate
2 PACKS $1 AFTER MAIL-IN REBATE RAYOVAC ALKALINE BATTERIES Pack of 2 C, D or AAA or single 9-volt Pack of 4 AA...'2, '1 After Rebate

WE ACCEPT NATIONAL BRAND COUPONS
PRICES GOOD 6 DAYS ONLY While Quantities Last.
Wed. Nov. 17 | Thurs. Nov. 18 | Fri. Nov. 19 | Sat. Nov. 20 | Sun. Nov. 21 | Mon. Nov. 22
11/22/93 circ. pg.1 z.1,3,4 wnc

Sports

Lady 'Dogs named to all-district



Melani Schneider

Two of Bandera's Lady Bulldogs have been named to the all-district volleyball team and three others received honorable mention.

The district coaches placed Melani Schneider to their first team all-district squad and Natalie Koehler was named to the second team. Both Schneider and Koehler are seniors at BHS.

Lady Bulldogs receiving honorable mention were Courtney Cota, Wilynn Zickler and Kelly Vos.

Basketball starts at Utopia schools

Basketball season began on Tuesday, Nov. 16 in the upper end of the Sabinal Canyon. Junction came down for a three game match against the Utopia High School Buffaloes. The first game began at 5 p.m. with the junior varsity girls, followed by varsity girls and varsity boys.

The junior high teams will begin their season at the Knippa Jr. High Tournament on Saturday, Nov. 20. First round play will find Utopia pitted against host team Knippa. The boys will play at 9 a.m., with the girls beginning approximately 10:15 a.m.

Lady Bobcats make all-district



Laki Johnson

The 32-A All-District volleyball team has been named and one of Medina's Lady Bobcats made first team and one other received honorable mention.

MHS senior Laki Johnson was named by the coaches of the district to the first team. In addition, Misti Wells made the honorable mention list.

Bulldogs make academic all-district

Bandera placed 14 players on the Football Academic All-District list. In order to make the list a player must maintain an average grade of 90 or above throughout the football season.

Bulldogs named to the list were Kyle Woodland, Braon Moseley, Brad Pfeiffer, Aaron Lacey, Bart Byerley, Ryan Gernentz, George Hohon, Bill Wyman, Greg Knutson, Reed Scruby, Brian Flack, Quinn Godfrey, Mike Kincaid and Dale Martin.

Bingo will fund Rhythm & Blues

American Legion Post 157 in Bandera will host a Bingo Fund Raiser Dec. 5 at 2 p.m., to help the 10 members of the Bandera High School Rhythm and Blues dance and flag team achieve a goal: the girls want to attend and perform at the Citrus Bowl in Orlando, Fla., on Jan. 1.

For information about the event, contact Bob Turner at 510-4541.



Joey Reynolds, a 14 year old second degree blackbelt from USTA karate, demonstrated taekwondo at Ms. Rheta's School of Dance on Tuesday, Nov. 9. Classes for children and adults are now being offered at Ms. Rheta's. Professional instruction will be given by Sid McDonald, a 3rd degree blackbelt from USTA karate in San Antonio. For more information call 510-4191.

Now, get a Free Fossil Watch from The Vision Source

Now, for a limited time, you can receive a **free Fossil Watch** from The Vision Source Optical. Simply purchase a 1-year supply of Bausch & Lomb Flexible-wear contact lenses (4 pair) for only **$89.00**, then pick-out the watch of your choice! It's that easy. Call for an appointment today. **Dr. Tobin B. Tilley** & his staff will be glad to discuss contacts with you.

Offer does not include Professional Services.

The Vision Source Optical
Dr. Tobin B. Tilley
Therapeutic Optometrist
257-5050

Get your **FREE FOSSIL WATCH** with the purchase of a 1-year supply of Bausch & Lomb contact lenses for only $89.00. *Does not include Professional Services.*

The Vision Source Optical

PUBLIC NOTICE

THE STATE OF TEXAS

TO: Karen Renae Falardeau and to all whom it may concer, Respondent(s). "You have been sued. You may employ an attorney. If you or your attorney do not file a written answer with the clerk who issued this citation by 10:00 a.m. on the Monday next following the expiration of twenty days after you were served this citation and petition, a default judgment may be taken against you."

The petition of Robert Duane Falardeau, Petitioner, was filed in the said Court of Bandera County, Texas, on the 19th day of November, 1993., against Karan Renae Falardeau Respondent(s), numbered 5789-93, The suit requests Divorce.

Issued and given under my hand and Seal of said Court at Bandera Texas, this the 9th day of November A.D. 1993.

Attest:
Bernice Bates, Clerk,
of the 216th District Court, Bandera County, Texas.
By: Patsy Antill, Deputy

72-01-TC-660



COMING SOON!!!
The Mooo-D Lady in Pipe Creek
73-1tp

Seewald
Land Surveying
Wayne A. Seewald
Registered Public Surveyor
*Land Surveying
*Land Development
*Construction Staking
506 N. Live Oak
Boerne, Tx. 78006
Office 249-8011
Home 249-3235
6-nowc

Thanksgiving HOME SALE
FINAL WEEKEND

FREE TURKEY! With Purchase of $299 Or More During This Great Event!

SPECIAL HOLIDAY FINANCING!
NO Down Payment
NO Payments 'til February '94
With Low Monthly Payments After February 1, 1994
Imagine Savings of 20 to 57% with Free Delivery and low, low monthly payments. Now you may purchase up to $525 for as low as $25 a month. Up to $1575 for only $50 a month. Up to $2325 for only $75 a month. Let one of our experts show you how affordable new furniture can be! Subject to credit approval, entire stock included. Interest will accrue from date of purchase.

YOU'LL SAVE 20% TO 57% STOREWIDE

$299 Delivered Free
La-Z-Boy Reclina-Rest®
Recliner lets you rock or recline in deeply cushioned comfort, at a very modest price. 3 tier back generous shirring, pillow arms and seamless front cushion. Choice of 3 colors.



Solid Pine
KINCAID
$399 Reg. $721
Queen Size Pencil Post Bed
Matching Dining Rooms, Bedrooms, and Occasionals also Sale Priced.



$399 Delivered Free
La-Z-Boy® Chaise Style Recliner
Has stitched pillow back & footrest. Available in rocker or wallhugger. Choice of 5 colors.



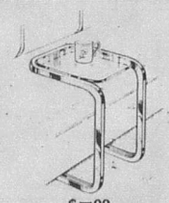

$5.99 Take with price Boxed
Sofa Snack Table
Brass & Glass. Sides over sofa seat. 30" long. 15x10-20" tall. Ready to assemble.

Sleep Better . . . All Through The Year!
Pre-Holiday Savings On Sealy!
Sealy

Sealy "Classic Rest" Quilted Cover
TWIN EACH PIECE 69.
Reg. 139.95
FULL Ea. Pc. Reg. 209.95 119.
QUEEN 2 Pc. Set Reg. 499.95 269.

Sealy "Back Saver Deluxe" 99.95
TWIN Ea. Pc. Reg. 189.95 FULL Ea. Pc. Reg. 219.95 139.95
QUEEN 2 Pc. Set Reg. 549.95 299.95
KING 3 Pc. Set Reg. 699.95 399.95

Sealy "Back Saver Special" 119.95
TWIN Ea. Pc. Reg. 209.95 FULL Ea. Pc. Reg. 279.95 159.95
QUEEN 2 Pc. Set Reg. 649.95 379.95
KING 3 Pc. Set Reg. 899.95 499.95

Sealy Posturepedic "Kaleidoscope" 179.95
TWIN Each Piece 249.95
QUEEN 2 Pc. Set 589.95
KING 3 Pc. Set 799.95

FREE Delivery On Sealy Bedding!

LOWER PRICES EVERY DAY
9 a.m.-6 p.m.
River Oaks Shopping Center
On Junction Hwy.
896-9104
COMPANY

OPEN THANKSGIVING DAY
FAMILY DOLLAR
2,070 Discount Stores And Growing
LAYAWAY SALE! See Inside Pages For Great Gift Ideas And A Special Layaway Savings
$1 $1 $1 $1 $1
DOLLAR DAYS

2 BAGS $1 — 1/2 POUND CHIPS
$1 REG. 1.79 CAN — 12 OZ. BLANCHED OR SPANISH PEANUTS
2 FOR $1 — ASSORTED SPICES
$1 PACK — PACK OF 4 INSIDE FROST LIGHT BULBS
4 FOR $3 REG. $1 — TUFF STUFF TRASH BAGS 20 ct. 13 gal., 15 ct. 26 gal. or 10 ct. 33 gal.
3 FOR $1 REG. 2 FOR $1 — 14 OZ. AJAX CLEANSER
$1 REG. 1.25 EACH — 22 OZ. SUNLIGHT DISHWASHING LIQUID
2 FOR $1 REG. $1 — 8 QT. POTTING SOIL
$4 REG. $5 TO $6 PACK — •PACK OF 6 PAIRS LADIES' OR GIRLS' SOCKS •PACK OF 5 PAIRS MEN'S OR BOYS' SOCKS
$4 REG. $5 EACH — 72" X 90" SOLID COLOR BLANKETS King Size Blankets...$8 Each
2 FOR $5 REG. 3.79 — 32 OZ. WISK DOUBLE POWER LIQUID
4 GALLONS $3 — CLO WHITE BLEACH
4 FOR $3 — 22 OZ. NIAGARA SPRAY STARCH
$1 EACH — HEAVY DUTY ALUMINUM FOIL
2 PACKS 3.00 SALE PRICE -2.00 MFR. REBATE — 2 PACKS $1 AFTER MAIL-IN REBATE — RAYOVAC ALKALINE BATTERIES Pack of 2 C, D or AAA or single 9-volt Pack of 4 AA...'2, '1 After Rebate

WE ACCEPT NATIONAL BRAND COUPONS
PRICES GOOD 6 DAYS ONLY While Quantities Last.
Wed. Nov. 17 | Thurs. Nov. 18 | Fri. Nov. 19 | Sat. Nov. 20 | Sun. Nov. 21 | Mon. Nov. 22

11/22/93 circ. pg.1 z.1,3,4 wnc

NOV 17 93

BLIC NOTICE

TATE OF TEXAS

nee Falardeau and to all
concer, Respondent(s),
an sued. You may employ
f you or your attorney do
an answer with the clerk
he citation by 10:00 a.m.
u next following the expi-
nty days after you were
citation and petition, a
ent may be taken against

n of Robert Duane
titioner, was filed in the
Bandera County, Texas,
lay of November, 1993,
an Ranae Falardeau
s), numbered 5789-93,
sta Divorce.
ven under my hand and
Court at Bandera Texas,
day of November A.D.

Attest:
Bernice Bates, Clerk,
th District Court, Bandera
County, Texas.
By: Patsy Antill, Deputy



COMING SOON!!!

The Mooo-D Lady
in Pipe Creek

73-1tp

Seewald
Land Surveying
Wayne A. Seewald
Registered
Public Surveyor
*Land Surveying
*Land Development
*Construction Staking
506 N. Live Oak
Boerne, Tx. 78006
Office 249-8011
Home 249-3235

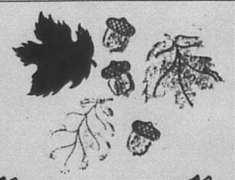

ALE

LIDAY FINANCING!

10
rments
ruary '94

With Low
Monthly Payments
After
February 1, 1994

Delivery and low, low monthly payments. Now you may purchase
o $1575 for only $50 a month. Up to $2325 for only $75 a month. Let
ble new furniture can be! Subject to credit approval, entire stock
purchase.

7% STOREWIDE



$399
Delivered Free

La-Z-Boy® Chaise
Style Recliner
Has stitched pillow back & footrest.
Available in rocker or wallhugger.
Choice of 5 colors.



721

Rooms, Bed-
onals also Sale

Sleep Better . . . All Through The Year!



FREE Delivery
On Sealy Bedding!

9 a.m.-6 p.m.
River Oaks Shopping Center
On Junction Hwy.

OPEN THANKSGIVING DAY

FAMILY DOLLAR

2,070 Discount Stores And Growing

LAYAWAY SALE! See Inside Pages For Great Gift Ideas And A Special Layaway Savings

$1 $1 $1 $1 $1

DOLLAR DAYS



2 BAGS $1
1/2 POUND CHIPS

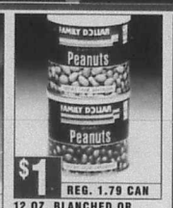

$1 REG. 1.79 CAN
12 OZ. BLANCHED OR SPANISH PEANUTS



2 FOR $1
ASSORTED SPICES



$1 PACK
PACK OF 4 INSIDE FROST LIGHT BULBS



4 FOR $3 REG. $1
TUFF STUFF TRASH BAGS
20 ct. 13 gal., 15 ct. 26 gal. or 10 ct. 33 gal.



3 FOR $1 REG. 2 FOR $1
14 OZ. AJAX CLEANSER



$1 REG. 1.25 EACH
22 OZ. SUNLIGHT DISHWASHING LIQUID



2 FOR $1 REG. $1
8 QT. POTTING SOIL



$4 REG. $5 TO $6 PACK
•PACK OF 6 PAIRS LADIES' OR GIRLS' SOCKS
•PACK OF 5 PAIRS MEN'S OR BOYS' SOCKS



$4 REG. $5 EACH
72" X 90" SOLID COLOR BLANKETS
King Size Blankets...$8 Each



2 FOR $5 REG. 3.79
32 OZ. WISK DOUBLE POWER LIQUID



4 GALLONS $3
CLO WHITE BLEACH



4 FOR $3
22 OZ. NIAGARA SPRAY STARCH



$1 EACH
HEAVY DUTY ALUMINUM FOIL



2 PACKS $1 Limit 6 on rebate
AFTER MAIL-IN REBATE
RAYOVAC ALKALINE BATTERIES
Pack of 2 C, D or AAA or single 9-volt
Pack of 4 AA...*2, *1 After Rebate

WE ACCEPT NATIONAL BRAND COUPONS

PRICES GOOD 6 DAYS ONLY While Quantities Last.

Wed. Nov. 17	Thurs. Nov. 18	Fri. Nov. 19	Sat. Nov. 20	Sun. Nov. 21	Mon. Nov. 22

11/22/93 circ. pg.1 z.1,3,4 wnc

NOV 17 93



SAVE $5
$10
EACH
LADIES' SWEATERS OR CARDIGANS

NO MONEY DOWN!
SPECIAL CHRISTMAS LAYAWAY



SAVE $2
$10
EACH
LADIES' RAYON BLOUSES

SAVE $2
$8
PAIR
LADIES' FLEECE STIRRUP PANTS

11/22/93 circ. pg.2 z.1,3,4 wnc


SAVE $5 ON SWEATERS OR JEANS
SAVE $5
$10
EACH
LADIES' SWEATERS OR CARDIGANS
NO MONEY DOWN!
SPECIAL CHRISTMAS LAYAWAY
SAVE $5
$12
PAIR
LADIES' BRAND NAME JEANS


Plus Size
SAVE $2
$16
EACH
LADIES' FLEECE JACKETS
NO MONEY DOWN!
SPECIAL CHRISTMAS LAYAWAY
SAVE $3
$17
EACH
PLUS SIZE FLEECE JACKETS


SAVE $2
$10
EACH
LADIES' RAYON BLOUSES
SAVE $2
$8
PAIR
LADIES' FLEECE STIRRUP PANTS


SAVE $2
$4
EACH
LADIES' TURTLENECKS


Plus Size
SAVE $3
$15 TO $19
PAIR
PLUS SIZE JEANS
SAVE $3
$13
EACH
PLUS SIZE SWEATERS


SAVE $5
$24
SET
GIRLS' 7-14 2-PIECE WINDSUITS Girls' 4-6x $19 Set


SAVE $4
$10
SET
GIRLS' 7-14 2-PIECE PANT SETS Girls' 4-6x $8 Set


SAVE $2
$4
EACH
LADIES' GOWNS Plus Size $5 Each


$1
PAIR
FASHION EARRINGS


$1
EACH
WATCHES


$1
EACH
KEYCHAINS


$13 TO $16
PAIR
LADIES' CHIC® ATHLETICS
chic
$15
$14
$16
$14

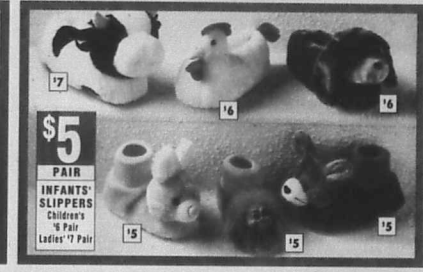
$5
PAIR
INFANTS' SLIPPERS Children's '6 Pair Ladies' '7 Pair
$7
$6
$6
$5
$5
$5


$5
SAVE $1 PAIR
LADIES' CANVAS OXFORDS Girls'...'4 Pair


$7
PAIR
LADIES' CANVAS WALKERS


$19
SAVE $6 PAIR
MEN'S 8" INSULATED OR STEEL TOE WORK BOOTS


$12
PAIR
MEN'S COURT SHOES OR JOGGERS


$7
PAIR
GIRLS' DRESS PATENTS


SAVE $5 ON SWEATERS OR JEANS
SAVE $5
$10
EACH
LADIES' SWEATERS OR CARDIGANS
NO MONEY DOWN!
SPECIAL CHRISTMAS LAYAWAY
SAVE $5
$12
PAIR
LADIES' BRAND NAME JEANS


Plus Size
SAVE $2
$16
EACH
LADIES' FLEECE JACKETS
NO MONEY DOWN!
SPECIAL CHRISTMAS LAYAWAY
SAVE $3
$17
EACH
PLUS SIZE FLEECE JACKETS


SAVE $2
$10
EACH
LADIES' RAYON BLOUSES
SAVE $2
$8
PAIR
LADIES' FLEECE STIRRUP PANTS


SAVE $2
$4
EACH
LADIES' TURTLENECKS


Plus Size
SAVE $3
$15 TO $19
PAIR
PLUS SIZE JEANS
SAVE $3
$13
EACH
PLUS SIZE SWEATERS


SAVE $5
$24
SET
GIRLS' 7-14 2-PIECE WINDSUITS
Girls' 4-6x $19 Set


SAVE $4
$10
SET
GIRLS' 7-14 2-PIECE PANT SETS
Girls' 4-6x $8 Set


SAVE $2
$4
EACH
LADIES' GOWNS
Plus Size $5 Each

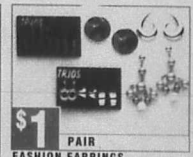
$1
PAIR
FASHION EARRINGS


$1
EACH
WATCHES


$1
EACH
KEYCHAINS


$13 TO $16
PAIR
LADIES' CHIC® ATHLETICS
chic
'15
'14
'16
'14

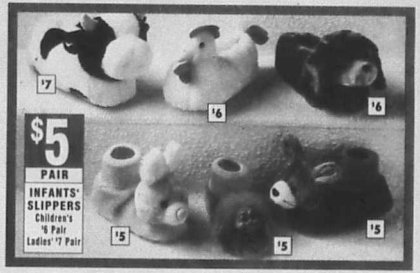
$5
PAIR
INFANTS' SLIPPERS
Children's '6 Pair
Ladies' '7 Pair
'7
'6
'6
'5
'5
'5


$5
SAVE $1 PAIR
LADIES' CANVAS OXFORDS
Girls'...'4 Pair


$7
PAIR
LADIES' CANVAS WALKERS


$19
SAVE $6 PAIR
MEN'S 8" INSULATED OR STEEL TOE WORK BOOTS


$12
PAIR
MEN'S COURT SHOES OR JOGGERS


$7
PAIR
GIRLS' DRESS PATENTS









MEN'S TURTLENECKS
Boys' 4-16...$4 Each



BOYS' 8-18 FASHION FLEECE TOPS OR PANTS
Boys' 8-18 Hooded Fleece Tops...$8 Each



MEN'S WOVEN SHIRTS



BOYS' 4-7 2PC. JOG SETS



MEN'S POCKET T-SHIRTS
Slightly Irregular



MEN'S THERMAL TOPS OR BOTTOMS



PACK OF 3 PAIRS BOYS' FUNPALS® BRIEFS



PACK OF 3 PAIRS MEN'S BRIEFS
Pack of 3 Men's T-Shirts...$5 Pack
Pack of 3 Pairs Boys' Briefs....$3 Pack



WATERBED SHEET SETS
Queen or King Size. Includes flat sheet, fitted sheet and pillowcases



GRANNY'S JUMBO BED PILLOWS



VINYL LACE OR FLANNELBACK TABLECLOTHS



JUMBO SIZE BATH TOWELS
SIZE 27"X 50" & UP



PACK OF 12 WASHCLOTHS OR DISHCLOTHS



TABLE SCARF AND DOILY SET



3-PIECE BATH MAT SET



NOVELTY PRINT PLUSH RUGS



9 FT. X 12 FT. ARMSTRONG® VINYL RESILIENT FLOORING

















MEN'S TURTLENECKS
Boys' 4-16...$4 Each



BOYS' 8-18 FASHION FLEECE TOPS OR PANTS
Boys' 8-18 Hooded Fleece Tops...$8 Each



MEN'S WOVEN SHIRTS



BOYS' 4-7 2PC. JOG SETS



MEN'S POCKET T-SHIRTS



MEN'S THERMAL TOPS OR BOTTOMS



PACK OF 3 PAIRS BOYS' FUNPALS® BRIEFS



PACK OF 3 PAIRS MEN'S BRIEFS
Pack of 3 Men's T-Shirts...$5 Pack
Pack of 3 Pairs Boys' Briefs...$3 Pack



WATERBED SHEET SETS
Queen or King Size. Includes flat sheet, fitted sheet and pillowcases



GRANNY'S JUMBO BED PILLOWS



VINYL LACE OR FLANNELBACK TABLECLOTHS

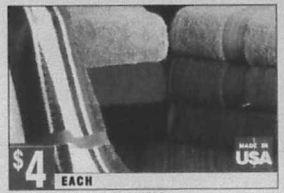

JUMBO SIZE BATH TOWELS
SIZE 27"X 50" & UP



PACK OF 12 WASHCLOTHS OR DISHCLOTHS



TABLE SCARF AND DOILY SET



3-PIECE BATH MAT SET



NOVELTY PRINT PLUSH RUGS



9 FT. X 12 FT. ARMSTRONG® VINYL RESILIENT FLOORING





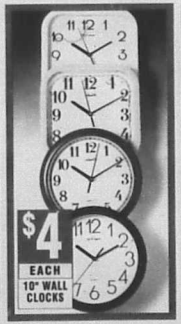

































12" BABY TICKLE TOES DOLL



12" BABY TALKS A LOT



JAYCIE DOLL



MARIEL MUSICAL DOLL



14" BABY BUBBLES DOLL



11" MUSICAL BEARS



DOLL STROLLER



DOLL HIGH CHAIR



DOLL BABY BUGGY



TALKING FLIP PHONE AND BEEPER



BATTERY OPERATED ROAD RACE SET



REMOTE CONTROL TRUCK SET



BATTERY OPERATED FIRE ENGINE



REMOTE CONTROL MOTORCYCLE OR CARS



BATMAN FIGURES

NO MONEY DOWN! **SPECIAL CHRISTMAS LAYAWAY!**

Layaway as many items as you wish...NO MONEY DOWN. Only a $2 Service Charge (Not Refundable) holds your selection until December 15, 1993 with regular payments every two weeks.



- LARGE DISPLAY CLOCK RADIO
- AM/FM RADIO CASSETTE PLAYER WITH SPEAKERS
- CASSETTE PLAYER RECORDER
- AM/FM RADIO CASSETTE PLAYER
- 13-MEMORY PHONE



PORTABLE AM/FM CASSETTE PLAYER WITH EQUALIZER



COMPACT DUAL CASSETTE STEREO SYSTEM



SET OF 3 / 4"X 6" PHOTO ALBUMS



NYLON AUDIO CASSETTE STORAGE CASE



PACK OF 5 BASF 60-MIN. BLANK AUDIO CASSETTES



FM WIRELESS MICROPHONE



CD STORAGE RACK



AM/FM CASSETTE COMPACT SYSTEM



























































NO MONEY DOWN!

SPECIAL CHRISTMAS LAYAWAY!

Layaway as many items as you wish...NO MONEY DOWN. Only a ½ Service Charge (Not Refundable) holds your selection until December 15, 1993 with regular payments every two weeks.



















FAMILY DOLLAR®

2,070 Discount Stores And Growing



$1 REG. 1.29 EACH

AIM OR PEPSODENT TOOTHPASTE
6.4 oz. Original or 6 oz. Baking Soda



$1 EACH

32 OZ. BONUS SIZE MINT OR 48 OZ. BONUS SIZE AMBER MOUTHWASH



$2 EACH

1 LB. CANNED HAM



3 PACKS $2 REG. $1

ASSORTED FUDGE COOKIES



$2 AS SEEN ON TV

POWER SCISSORS



$1 PACK

PACK OF 6 ROLLS BATH TISSUE





4 PACKS $3 REG. $1

- 28 CT. / 12 OZ. FOAM CUPS
- 15 CT. 9" PLASTIC PLATES
- PLASTIC CUPS

20 ct. 16 oz. or 36 ct. 9 oz.



2 PACKS $3 REG. 1.69 PACK

PACK OF 2 / 5 OZ. BAR SOAP



$3 REG. 4.29 EACH

- 42-LOAD ULTRA RINSO
- 50-LOAD ULTRA MAXX



$2 REG. 2.50 EACH

22-LOAD ULTRA SNUGGLE



2.50 SALE PRICE
-2.00 MFR. REBATE

50¢ PACK AFTER MAIL-IN REBATE

PACK OF 5 LIGHTERS



$1 BOX

TUFF STUFF FOOD STORAGE BAGS
25 ct. quart size, 20 ct. gallon size or 15 ct. freezer gallon size



3 FOR $1 REG. 44¢

7 OZ. ARM & HAMMER CARPET DEODORIZERS

FAMILY DOLLAR®

2,070 Discount Stores And Growing



$1 REG. 1.29 EACH

AIM OR PEPSODENT TOOTHPASTE
5.4 oz. Original or 6 oz. Baking Soda



$1 EACH

32 OZ. BONUS SIZE MINT OR 48 OZ. BONUS SIZE AMBER MOUTHWASH

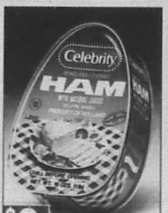

$2 EACH

1 LB. CANNED HAM



3 PACKS $2 REG. $1

ASSORTED FUDGE COOKIES



$2 AS SEEN ON TV

POWER SCISSORS



$1 PACK

PACK OF 6 ROLLS BATH TISSUE





4 PACKS $3 REG. $1

- 28 CT. / 12 OZ. FOAM CUPS
- 15 CT. 9" PLASTIC PLATES
- PLASTIC CUPS
  20 ct. 16 oz. or 36 ct. 9 oz.



2 PACKS $3 REG. 1.69 PACK

PACK OF 2 / 5 OZ. BAR SOAP



$3 REG. 4.29 EACH

- 42-LOAD ULTRA RINSO
- 50-LOAD ULTRA MAXX



$2 REG. 2.50 EACH

22-LOAD ULTRA SNUGGLE



2.50 SALE PRICE
-2.00 MFR. REBATE

50¢ PACK AFTER MAIL-IN REBATE

PACK OF 5 LIGHTERS



$1 BOX

TUFF STUFF FOOD STORAGE BAGS
25 ct. quart size, 20 ct. gallon size or 15 ct. freezer gallon size



3 FOR $1 REG. 44¢

7 OZ. ARM & HAMMER CARPET DEODORIZERS

Lady Bulldogs
start basketball season--
story, photos, Pages 10-11B.

Inside:

Letters ..... Page 2A.
Calendar ..... Page 3A.
Business Directory Page 4B
Classified Ads ..... Page 6B
Sports ..... Page 10B

Longhorn group honors Maudeen Marks- Page 5B.

Wednesday
Nov. 24, 1993.
22 Pages, 2 sections. 50¢

The Bandera Bulletin

Our 49th Year, No. 73



This gentleman is no mere "stuffed shirt," but he sits on the front porch at the Bandera Chamber of Commerce, ready to welcome residents and visitors alike to the Cowboy Christmas on Friday, Dec. 3. Read more about it below.

Christmas in Bandera

It will be a community celebration, cowboy style

Bandera will become a fantasyland of lights, decorations and Christmas cheer when "A Cowboy Christmas" is celebrated Friday, Dec. 3.

The community's Christmas tree will be lit at 5:30 p.m., while a choir of more than 200 youngsters from Alkek Elementary School sings "O Christmas Tree" and other Christmas carols. The choir will stand in front of the courthouse, while the tree is lit beside the Bandera County Library. Santa will visit with children at that location until 6 p.m. Then he will be at Janett's, where he will remain Friday evening and Saturday.

Participating stores will stay open until 9 p.m. Open houses, refreshments and special sales will, merchants hope, keep Bandera County residents in Bandera for Christmas shopping.

Some merchants are offering 25 percent off purchases made between 6 p.m. and 9 p.m. Luminaria, some 2,500 will line the sidewalks of the streets and decorate the courthouse. These are being made by Pipe Creek Boy Scout troop 144.

The Gingerbread House, Country Accents, Janett's and Special Effects will all hold open house on Friday, Dec. 3. Country Accents will hold a three-day open house. They will be open on Friday until 8 p.m. Refreshments will be provided.

Saturday will find the Bandera Volunteer Fire Department holding an arts and crafts show from 9 a.m. until 4 p.m. at the fire house.

The St. Stanislaus Museum will hold open house from 10:30 a.m. to 11:30 a.m. Polish refreshments will be served.

Silver Sage Corral will hold open house and a craft sale from 2 to 5 p.m.

- Stephanie Logue

Boy Scouts will light up Cowboy Christmas

Pipe Creek Boy Scout troop 144 will be making 2,500 luminaria for "Cowboy Christmas." More of the decorative light-giving objects will be offered for sale as a fund raiser to help the troop purchase camping equipment.

The 20-member troop will make the luminaria, then line the streets and decorate around the courthouse with them to celebrate Cowboy Christmas on Friday, Dec. 3.

Luminaria are made with white, nearly transparent containers. Bags of sand are put inside, with the edge of the bag rolled over. A candle is stuck into the sand so it can be lit. Roger Stevens Construction donated the sand.

Those individuals or businesses wishing to purchase luminaria may order them from Midge Moseley at 796-4779.

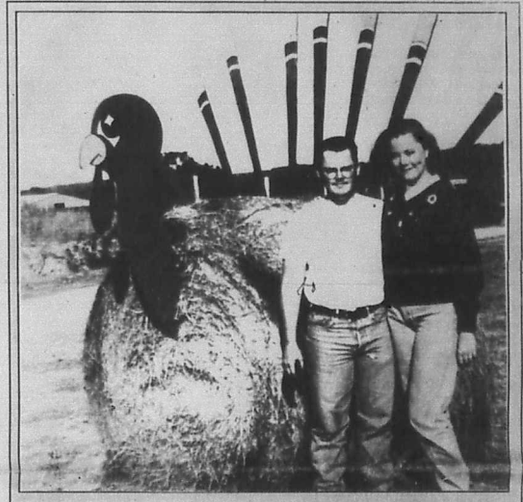

Happy Thanksgiving!

John and Laura Oliver worked together to "make a special surprise" for relatives who would be visiting them for Thanksgiving. Their project was such a success that it already surprised one person; the maid of honor at their wedding visited them at night. She fought her way through the gate only to be confronted by this: a huge, dark shape in the night! Laura drew the turkey parts; John cut them out of wood; Laura painted them. The turkey guards the entrance to "Rancho Encontado, Enchanted Ranch", owned by Dr. W. Clyde and Bernice Ikins. The ranch brand is a turkey track. Laura is the Ikins' granddaughter.

'Bandera Village' to open

New shopping center on State Hwy. 16 set to open Dec. 1

Bandera's first shopping mall, Bandera Village, is nearing completion and stores will be opening within one to four weeks. Bandera Village is located on State Hwy. 16 next to Bandera Lodge.

The shopping mall is the brain storm and creation of Kerrville resident, Louis Howard. Howard saw the potential for business growth in Bandera and it would appear that his vision has been rewarded. Contracts have been signed for all new stores, save one. That building space has been reserved for a Chinese restaurant, although the contract has not yet been signed. If the Chinese restaurant decides against the Bandera location, four other businesses are on a waiting list for the space.

The Eagle's Nest Trading Post, owned by Bob and Judy Hawkins, is planning a Dec. 1 opening. The store will sell western wear and Native American jewelry. If it opens on the target date, it will be the first store open in the newly completed mall.



The finishing touches are being put on the store fronts at Bandera Village. Stores in the complex will begin opening within a week and are scheduled to all be open by Jan. 1.

Hill Country Pride Realty already has its sign up. Finishing touches are being put on

(See MALL, Page 9A.)

Medina to light community tree, sing carols in Dec. 1 celebration

Medina will kick off the Christmas season on Wednesday, Dec. 1, with the lighting of the community Christmas tree. The lighting is scheduled to take place at 5:30 p.m. and the Medina. The lighting honors Dumpling, Crystal Canales, and Little Johnny Applesced, Buck Romjue.

Additional activities have also been planned to help celebrate the evening. There will the children of Medina public

Medina Texas Development Corp. will be on hand taking free pictures of any child from the community visiting with Santa. They request that the child be accompanied by a par-

Also on the agenda for the refreshments. Hot tamales will be provided by Corky and Vergie McHaney, Lou and King Stokes and Dorothy Lo[illegible] the occasion and Love Creek Orchards is providing hot apple cider.

City has new emergency number

The City of Bandera has added an emergency

city employee will be on call nights and weekends, and will answer the phone.

Community-wide Thanksgiving service Wednesday, Nov. 24

nity-wide Thanksgiving service on Wednesday, Nov. 24 at the Community Assembly of God at 7 p.m.

Braun will sing.

Refreshments will follow the service.

Giving thanks 1993

A lesson in abundance taken from the pages of Bandera's history

By Stephanie Logue
Bulletin Staff Writer

Most Bandera County residents will celebrate Thanksgiving 1993 with family and friends around a table virtually groaning from the weight of plenty. Not so, Thanksgiving Day, 1918.

Bandera County in 1918 proclaimed itself as "the land of sunshine, milk and honey." The sunshine, however, was clouded by World War I. Critical food shortages had stolen the milk and honey. Thanksgiving Day, 1918, was a somber affair. Germany had signed the Armistice agreement on Nov. 11, 1918, But newspapers, including the Bandera New Era, warned readers not to trust yet in such an uncertain peace.

Moreover, food rations were still in place. Persons having knowledge of Bandera County residents hoarding flour were encouraged to "do a service to this country by reporting the matter to Frank Montague of Bandera."

Flour use in cake making was to be cut by 50 percent. Citizens were warned that "if we waste, we won't win the war." Even after the armistice agreement was signed, food purchase and consumption rations remained as the country fought to recover from the ravages of war.

Garbage from left-over food around the country was not thrown out, nor was it burned. It was, instead, recycled. Grease recovered from household garbage in 11 cities during one month was used to make more than half a million 75 millimeter shells plus millions of pounds of soap.

People in Bandera County were urged to see thrift as "a blessing, not a burden." They were told that, "thrift requires the exercise of restraint and self-denial- qualities without which you cannot achieve success."

Some ideas tending towards thrift at home so food could be sent to American troops and war-torn countries were: "eat an onion and save the Valley crop. This releases concentrated foods for soldiers."

Make "victory bread." Seven recipes for using wheat substitutes to replace "luxury bread" were included in this mandate.

Special certificates were required for the purchase of [illegible]

Households were limited to two pounds of sugar a month. [illegible] tion was to be cut.

(See THANKS, Page 9A.)

NOV 24 93

Opinion

Letters to the editor

An ex-commissioner speaks

Dear editor:

As an ex-county commissioner I like to attend commissioner's court frequently to stay abreast of what's happening within the County. In the last court session the subject of the BMA Water Project came up and several interested people were there with comments of concern. I'm pleased to see this public interest as I believe we have a major problem on our hands. It appears the Springhill Water District is doing all they can at this time. At this point, everyone is anxiously awaiting the outcome of the request for a public hearing on the project in Austin. We all realize the outcome could drastically affect EVERY property owner in the county, with special emphasis on lake property owners. Perhaps County Government should start making preparations to taking part in this issue, should the need arise. Let's not get caught short.

Roger Raser
Bandera

It was a well-attended event

Dear editor:

On behalf of the entire youth ministry team at Bandera United Methodist Church, I would like to thank the Bandera Bulletin for the coverage of our "Fun At The Farm Fall Festival" youth rally held on Nov. 6. There were 189 youth and adults in attendance from in and around the Hill Country area, including Bandera.

I would also like to thank you and your special contributor, Bungy Hartshorn, for mention of our "after game parties" during football season. Average attendance for these parties was 90.

The community of Bandera also played a great supporting role in all of the events.

Eric Stutes, youth coordinator
Bandera United Methodist Church

His Thanksgiving blessings

Dear editor:

In keeping with the season of thankfulness as we feast and celebrate our fortunes and benefits I hope there will be, among our citizens, a proper gift of gratitude in recognition of the security services provided by those concened volunteers that invest themselves diligently in the various local volunteer fire departments and the Bandera County emergency medical service. Thankful blessings should be directed to the law enforcement reserves whose donation to the public interest and security assist the sheriff's department in the various activities and demands made on our lawmen as our traffic conditions and popu lation increases. Our senior citizen center provides a gracious and comforting service to our elderly folks that is greatly appreciated and would not be possible without he active personal gifts of voluntary affection provided by the "Silver Sage" volunteers.

As we assemble and gather with dear friends and loved ones on that specific day appointed for Thanksgiving let us be mindful of and dignify our voluntary citizens. We have a better, more comfortable, and safer community because of their dedication. God bless them all.

Tom Grant
Bandera

Don't be confused, he says

Dear editor:

DO NOT BE CONFUSED. There is a small element in the Pipe Creek-Lakehills area that are bent on tying a certain land purchase to the school bond issue.

There is also a movement among them that most of the courageous and concerned people are not aware of and that is, some of the folks are stirring the unrest and using it to defeat the much needed school bond issue. Read more in a paid as on Page 5A.

J.B. Edwards
Pipe Creek

It was a well-attended event

Dear editor:

I am a concerned citizen of Pipe Creek who would like to help protect other citizens of this area.

Please be informed that (a certain automobile dealer) in San Antonio has a contract to sell you a car that, according to a "consumer credit commissioner's examiner", not only allows him to charge the highest allowable finance charge rate, but also to legally re-posses the car the next day after the payment due date. There is no grace period.

A verbal agreement that you'll be a few days will not hold up in court. Please be aware of these "Quick sale/Quick re-posses", tote the note car lots, who really only want your down payment and a couple of payments. The title is never even put in your name.

Anyone who has had trouble receiving their non-negotiable title or any other problems with car dealers, please contact me.

Lets put these kind of businesses out of business.

Sandy David
Pipe Creek

The Bandera Bulletin

P.O. Box 697, Bandera 78003-0697.

Entered as second class matter and postage paid at Bandera, Texas. Postmaster: Send address changes to The Bandera Bulletin, P.O. Box 697, Bandera, Tx. 78003. Office location: 1105 Cedar St. Phone (210) 796-3718.

Annual subscription rates: $14 in Bandera County, Mico and Utopia; $17 elsewhere. Mail subscriptions are payable in advance.

USPS 940-960. © All material copyrighted. The entire content of each issue of The Bandera Bulletin, is protected under the Federal Copyright Act. Reproduction of any portion of any issue will not be permitted without the express permission of The Bandera Bulletin.

Published weekly in Bandera, Texas

Dan Scudday ..... Publisher
Carolyn Edwards ..... Advertising Production
Don Steele ..... Advertising Sales
Rose Cade ..... Classified, Production
Terry Toon, and Lyndell Williams ..... Reporters

The Bandera Bulletin is not responsible for errors in advertisements. Errors in advertising or editorial material will be corrected upon being brought to the attention of the editor and publisher. The newspaper is not responsible for errors in advertising after the first publication of the ad.

jest & thyme

Janna Sandidge

I had the pleasure last week of attending my first Lady Bulldogs basketball game of the season. I was impressed by what I saw on the court during the varsity game as the Bandera girls faced their formidable foes from Fredericksburg.

No, it wasn't the actual playing that impressed me. In fact, Bandera seemed to be having a tough time of it, and the Lady Billies got by all three Bandera teams. But what I saw on the court was what I would consider a real CLASS ACT from the Bandera squad.

I suppose, as Bandera's girls athletic director Barbara Mazurek says, it could be chalked up to a difference in coaching philosophies--Bandera's girls played with what appeared to be quiet determination and good sportsmanship. And the Fredericksburg team, well...

I certainly don't fault the players. They were only doing what they had been taught to do. But I also know that had I waved my arms, clapped my hands and shouted at my opponents when I played basketball in high school, Coach Barbara Mazurek would have set me on the bench for uncouth and unsportsmanlike behavior.

But even in the face of such tactics, Bandera's girls played their hearts out right up until the last buzzer sounded. They didn't give up, and they did not respond in kind. For that, I think they deserve a big cheer.

The behavior I observed in the stands was also a disappointment. Adults from both camps were participating in a bit of unsportsmanlike behavior. Most of it came in a verbal form-- at one point, when a Lady Billie had committed a fairly aggressive foul against a Lady Bulldog, I heard one sitting among the Fredericksburg fans shout "good shot!"

But there were some disparaging remarks, particularly against the officials, coming out of Bandera's bleachers, too.

I hope those of you who attend sporting events in Bandera are aware that you automatically become a role model when you sit in those bleachers. Young people are watching from you. Think about your words... are they supportive? Do they boost the competitive spirit, or do they cross that line and become crass and unsportsmanlike? It is, after all, A GAME. The object shouldn't be to win at any

Congratulations, Bandera. You have a fine group of young athletes.

By the way, what is a "Lady" Billie?

State Capital HIGHLIGHTS

By Lyndell Williams and Ed Sterling
TEXAS PRESS ASSOCIATION

State Treasurer Martha Whitehead shocked more than a few political observers last week when she recommended the abolishment of her office.

Whitehead, who was appointed in July by Gov. Ann Richards after then-Treasurer Kay Bailey Hutchison was elected to the U.S. Senate, said she believes the duties of the State Treasury Department can be merged into the office of the state comptroller.

The former Longview mayor said she will ask voters to approve a constitutional amendment to abolish the Treasury Department.

The department, with about 250 employees and an $11 million annual budget, manages the state's investments, administers unclaimed property laws and enforces tobacco taxes.

The comptroller's office, which has about 2,900 employees and a $120 million annual budget, serves as the state's revenue collection agency, enforces tax laws and issues economic forecasts.

Shortly after Whitehead's announcement, Comptroller John Sharp issued a statement calling it a "historic day in Texas state government."

Merging the treasury with the comptroller's office has been suggested many times. Lt. Gov. Bob Bullock once said, "You could fold that office into the comptroller's office, change the phones and you'd never know the difference."

But Republicans were critical of Whitehead's suggestion. "It's basic Accounting 101," said Karen Hughes, executive director of the Republican Party of Texas. "The same person who receives the money should not spend the money."

Gibson to Texas Chamber

Bruce Gibson, executive assistant to Lt. Gov. Bob Bullock, will become president and chief executive officer of the Texas Chamber of Commerce in January.

Succeeding Gibson will be Charles Bailey, 45, who has been serving as Bullock's chief of staff and general counsel.

Gibson, 40, will succeed Larry Milner, who will become president of the Texas Chamber Service Corp., a non-profit organization that offers consulting services to local chambers.

Gibson said he will work with the 400 local chambers to develop a legislative agenda. Obvious issues, he said, include tort reform, worker's compensation insurance, health care, education and taxes.

Officials Want Tuition Hike

The presidents of the University of Texas and Southwest Texas State University said last week it is time for lawmakers to increase college tuition.

"I remain an advocate of higher tuition," UT President Robert Berdahl told the University Council, a legislative body at the school, last week.

"When students complain about tuition here, I urge them to find a day-care center in the city of Austin that is as inexpensive as the university," Berdahl said.

"I believe the time is right for us to consider an increase in tuition," Jerome Supple, president of Southwest Texas State University in San Marcos, told a higher education summit in Corpus Christi.

But Texas Higher Education Commissioner Kenneth Ashworth told the UT University Council, "legislators do not want to raise tuition," he said.

Texas is one of the new states where the legislature sets tuition levels. "Most states delegate that to presidents and the boards of regents so they can take the heat," Ashworth said.

Abortion Clause Questioned

The Texas Department of Insurance has proposed guidelines for a new health insurance plan for small businesses that would cover the expenses from an abortion if the life of the mother is endangered, the fetus is diagnosed as nonviable or the pregnancy resulted from rape or incest.

But Bill Price, president of Texans United for Life, said the guidelines should be clarified. If the guidelines are adopted, he said, small businesses would be forced to pay for abortions because "an unborn baby at three weeks is clearly nonviable."

Jim Davis, spokesman for the state Department of Insurance, said the proposed guidelines are based on common insurance practices and do not require any employer to buy health care.

United Telephone Overearned?

United Telephone is earning profits greater than authorized, based on the past year's figures, according to a staff analysis by the Public Utility Commission.

United Telephone disputes the PUC's findings, which show the company overearned at least $3 million in 1992.

The PUC and United Telephone are negotiating for a settlement to avoid a possible lengthy and costly hearing in which the company would have to prove it is not overearning.

The Killeen based company served 118,000 customers in North Central and East Texas.

Other Highlights

• Gov. Richards has appointed Lukin T. Gilliland Jr., 42, a San Antonio businessman and restaurateur to the Texas Racing Commission. He replaces Hugh Fitzsimons Jr. of Carrizo Springs, whose term expired.

• Public Utility Commission examiners have recommended that TU Electric get less than the 15.3 percent rate increase it began charging customers in August. Examiners recommended a 10.6 percent rate increase, which would generate about $530 million in additional revenue.

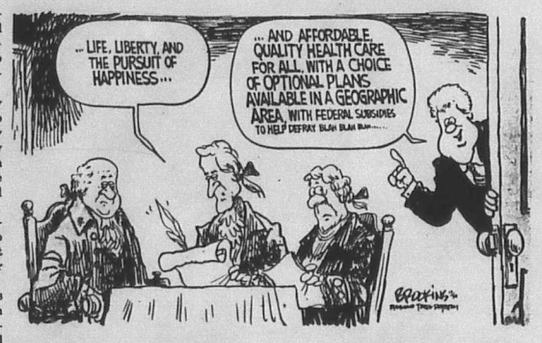

Write to them.

President Bill Clinton
The White House
1600 Pennsylvania Ave.
Washington, D.C. 20500
[illegible]
Washington, D.C. 20510
(202) 224-5922

U.S. Sen. Phil Cramm
370 Russell Senate Office Building
[illegible]

1100 NE Loop 410 Suite 640
San Antonio, Texas 78209
210-821-5824

Gov. Ann Richards
State Capitol, Room 200
Austin, Texas 78711
(512) 463-2000

P.O. Box 12068
Austin, Texas 78711
(512) 463-0001

State Senator Bill Sims
P.O. Box 12068
[illegible]

P.O. Box 2910
Austin, Texas 78768-2910
(512) 463-0114

Medina Christmas Bazaar features food, crafts, more

Medina United Methodist Women will have their annual Christmas Bazaar Saturday, Dec. 4 at the Garden Center in Medina. The event begins at 8 a.m., and will continue "until sold out," spokeswoman Dot Hatfield says.

The ladies will serve breakfast and lunch, and they will have items for sale including Christmas decorations, home baked goodies, jams and jellies and a thrift shop.

Three nominated for ASCS county committee

The Bandera County Agricultural Stabilization and Conservation Service (ASCS) will hold a county committee election on Dec. 6, and they have now mailing out ballots to area farmers.

The three nominees on the ballot are Rob Sandidge from Tarpley, and Faye Keese and Marilyn Seale both from Medina.

One of the three individuals will take the place of Jo Anne Moore of Medina. The other two will serve as alternates for a period of one year.

Ballots must be received in the ASCS office by Dec. 6, and the committee will count the ballots on Dec. 10 at 1 p.m.

"The county committee has the responsibility of administering the various USDA farm programs at the county level," says Bandera County ASCS executive director Joy Gallagher.

The ASCS office will be closed on Thanksgiving Day, but will re-open Friday, Nov. 26, Gallagher said.

Smith aide to visit Bandera, offer assistance to residents

As part of an ongoing effort to make constituent services more convenient and accessible to residents of the sprawling 21st Congressional District, a member of U.S. Rep. Lamar Smith's staff will visit Bandera on Wednesday, Dec. 1.

Pat Oakes will be available to meet with constituents from 9 am. until 4 p.m. at the Senior Citizens Center at 11th and Hackberry in Bandera. No appointment is necessary.

Congressional staff members routinely assist constituents who have difficulties in dealing with federal agencies, programs or policies. Common requests include problems with Social Security benefits, veterans programs, passport applications and the Internal Revenue Service.

Mrs. Oakes, who is based in Congressman Smith's San Antonio office, will also be available to discuss issues and pending legislation.

Bandera 4-H Club news

The Bandera 4-H Club met on Tuesday, Nov. 16 at the Alkek Elementary cafeteria with president Cyrus Montague calling the meeting to order.

Jane Dry addressed the group about the Spirits of Christmas.

Jason Thigpen gave advice about how to raise a steer for the 4-H stock show.

Jermy Derington talked about raising and keeping pigs.

Warren Thigpen informed the group on the 4-H newletter and on how to enter the major stock shows and on jhow to weigh show pigs.

- Tara Thigpen

NOW OPEN!!!
QUALITY KEEPERS
STORAGE UNITS
1.5 Miles N. Hwy. 173
Call 796-4933
For Reservation!
73-11c

Thanksgiving Sale
Nov. 26-29
25 to 60% Off
Regular Retail
(Most Items 40% Off)
Solid Oak Tables
Rolltops
Bedroom Sets
Entertainment Centers
Bookcases
Computer Desks
We accept MasterCard, Visa, Discover & American Express
90 Days Same as Cash & Layaway
Mon.-Sat. 895-3353 10-6 p.m.

November 1993

A statistical outlook

Full Moon Nov. 29 — Thanksgiving Day, Nov. 25

Turkey Day will be a cold one

Wednesday will be mostly cloudy, with highs in the 70s, and lows in the 30s. Thursday, Thanksgiving Day, will be windy and much colder, with temperatures holding tin the 30s throughout the day. Friday will be windy and cold, with a chance of rain, and low temperatures in the 20s. Saturday and Sunday, skies will clear and temperatures will be slightly higher, with Sunday's high predicted to be in the 50s.

Sheriff's report

The Bandera County Sheriff's Department answered 61 calls for service between Nov. 15 and Nov. 21. Included were one call each for: assault; runaway juvenile; threats; assist EMS; Felony arrest; theft; loose dogs; criminal mischief; natural death; and assist the fire department.

Other calls included the following: loud music, 2; harassment, 2; reckless driver, 3; minor traffic accidents, 6; game violations, 6; domestic disturbance, 7; Misdemeanor arrest, 10; and suspicious circumstances, 12.

The Bandera County Sheriff's Department, along with agents from the Texas Alcoholic Beverage Commission and volunteers from the San Antonio Police Department's Explorer Post, conducted a sting operation in Bandera, Pipe Creek and Lakehills on Friday, Nov. 19.

Using video cameras and hidden microphones, undercover operatives from the explorer post made attempts to purchase alcoholic beverages from several area businesses. The undercover operatives were aged 14 and 17 and were sent into 10 different stores with no I.D. They attempted to buy beer in those stores. Only one store clerk sold to them.

Other store clerks questioned the youth and refused to sell to them. TABC agents and the Sheriff's Department were pleased with the results of the sting. They will continue these types of operations in an effort to curtail the sell of alcoholic beverages to minors.

Sheriff James MacMillan said he "appreciated the San Antonio Police Department Explorer Post for their assistance in making the effort successful."

Sky Mattson, 25, of Bandera was arrested on Nov. 20 for DWI, first offense, and on a Felony charge of Failure to Stop and Render Aid.

Mattson was involved in a hit and run accident. It occurred on Highway 16, south of Pipe Creek.

Jr. High PTO will discuss dance, bonds, Nov. 30

The next general meeting of the PTO will be on Tuesday, Nov. 30 at 6:30 p.m. in the Bandera High School Auditorium.

PTO business will begin at 6:30 p.m. with a discussion on the success of the Harvest Dance and an update on the Snowflake Dance scheduled for Friday, Dec. 10.

At 7 p.m., Bandera ISD superintendent James Stewart will discuss the upcoming bond election. The bond election will be held on Saturday, Dec. 4.

Youth scavenger hunt helped Helping Hand

The Alpha Teens Omega youth group met on Nov. 17, opening their meeting with the reading of Matthew 25:31-46, and continuing it with a scavenger hunt.

Thanks to the help of Bandera residents who helped so generously, the teens collected three large plastic bags of needed items for Helping Hand. Director, Mildred Treaster had given the teens a "want list." Items collected included children's knit caps; a bottle of white-out; thermal underwear and even a frozen turkey.

The team of matt Mazurek, Chris Lukachick, Domingo Hinojosa and Mary Clements won pizza at Harvy's. They were the first team to bring in the completed list of found items.

Additionally, senior members of A.T.O. are now offering chances on winning a $500 cash prize in their 3rd Annual Drawing. Funds raised will benefit the youth's spring break ski trip.

Donations are $5 a ticket, or 3 for $10. The drawing will be held at the Dec. 1 meeting. For tickets, call Lynda Cook at 796-4941.

The Gingerbread House
Flowers & Gifts
Thanksgiving SALE
9' Garland...reg. $799
Now $399 with $15 purchase
While supply lasts.
SAVE with our VALUE-BACK BUCKS!

Calendar

Wednesday, Nov. 24

Sunrise 7:05 Sunset 5:36

Hill Country Council on Alcohol and Drug Abuse, free confidential assessments for substance abuse, 1207 Cottonwood. 1-800-826-5436.
Immunization Clinic, 1207 Cottonwood, 9-11 a.m.; 1:30-4 p.m.
AARP Bingo Party, Bandera Nursing Home, 2:30 p.m.
Bandera Volunteer Fire Department, Firehouse, 7 p.m.
Alcoholics Anonymous, Lakehills, 29th Street, 8 p.m.
Alcoholics Anonymous, Bandera, 1301 Mulberry, Noon & 8 p.m.
Low Impact Exercise, 8:30 a.m.; Table Games, 9:30 a.m.; Table Games, 1 p.m.; Silver Sage Corral.

Texas Rangers organized - Nov. 24, 1835

Thursday, Nov. 25
Thanksgiving Day

Sunrise 7:06 Sunset 5:35

Woodmen of the World Youth Meeting, WOW Hall, 6:30 p.m.
Line Dancing, All ages, Silver Sage Corral, 7 p.m.
Pipe Creek Volunteer Fire Department Training Meeting, Firehouse, 7 p.m.
Alcoholics Anonymous, 1301 Mulberry, 7 p.m.
Lakehills American Legion Post 410 and Auxiliary, Lakehills, 7 p.m.

Friday, Nov. 26

Sunrise 7:07 Sunset 5:35

Medina Jolly Elders, Medina Baptist Fellowship Hall, 11 a.m.-4 p.m.
Racing, Banders Downs.
Bingo, American Legion Hall, Banders, 7 p.m.
Jam Session, Medina Garden Center, 7 p.m.
Alcoholics Anonymous, Bandera, 1301 Mulberry, Noon & 8 p.m.
Low Impact Exercise, 8:30 a.m.; Bridge, 9:30 a.m.; Table Games, 1 p.m.; Advisory Board Meeting, 10 a.m.; Silver Sage Corral.

Saturday, Nov. 27

Sunrise 7:08 Sunset 5:35

Toys for Tots Trail Ride, 7:30 a.m.
Barrel Racing, Lightning Ranch, Pipe Creek, 10 a.m.
Racing, Bandera Downs.
Alcoholics Anonymous, 1301 Mulberry, 7 p.m.

Sunday, Nov. 28

Sunrise 7:09 Sunset 5:35

Attend the church of your choice!
Racing, Bandera Downs.
Alcoholics Anonymous, Bandera, 1301 Mulberry, 8 p.m.

First U.S. Post Office established- Nov. 28, 1783

Monday, Nov. 29

Sunrise 7:09 Sunset 5:35

Flying L Mixed Foursome Scramble. 5:30 p.m.
Bandera Optimist Club, Econo Lodge, 7:30 p.m.
Cowboy Capital Squares, Bandera Bank Community Room, 7:30 p.m.
Alcoholics Anonymous, Bandera, 1301 Mulberry, Noon & 8 p.m.
Low Impact Exercise, 8:30 a.m.; Weaving, 9 a.m.; German, 10 a.m.; Art, 10 a.m.; Crafts. 1 p.m.; Sketching, 1 p.m.; Table Games, Puzzles, etc. 1 p.m.; Silver Sage Corral.

Adm. Byrd flew over South Pole - Nov. 29, 1929

Tuesday, Nov. 30

Sunrise 7:10 Sunset 5:35

Flying L Ladies Golf Assoc. 11 a.m.
Bingo, Lakeshore VFD, Wharton's Dock Road, 7 p.m.
Alcoholics Anonymous, 1301 Mulberry, 7 p.m.
Medina Rotary Club, Youth Center, 7:00 p.m
Weaving, 9-12 a.m.; Quilting, Group Oil Painting, 9 a.m.; Auto/Harp Melodier Practice, Ceramics, 10 a.m.; Table Games, Puzzles, Dominoes, Cards, 1 p.m; Silver Sage Corral.

Author Mark Twain born - Nov. 30, 1835

Wednesday, Dec. 1

Sunrise 7:11 Sunset 5:35

Hill Country Council on Alcohol and Drug Abuse, free confidential assessments for substance abuse. 1207 Cottonwood. 1-800-826-5436.
Immunization Clinic, 1207 Cottonwood, 9-11 a.m.; 1:30-4 p.m.
County Agricultural Stabilization & Conservation Service Committee, Old Courthouse, Bandera, 9:30 a.m.
United Methodist Church Women, Lakehills United Methodist Church, 1:30 p.m.
Baptist Women of Medina, 6 p.m.
Bandera Electric Co-op Board of Directors.
Alcoholics Anonymous, Lakehills, 29th Street, 8 p.m.
Alcoholics Anonymous, Bandera, 1301 Mulberry, Noon & 8 p.m.
Low Impact Exercise, 8:30 a.m.; Table Games, 9:30 a.m.; Table Games, 1 p.m.; Silver Sage Corral.

Immunizations scheduled in Bandera and Medina

The Texas Department of Health, located at 1206 Cottonwood, is holding a regular immunization clinic on Wednesdays from 8:30 a.m. to noon, and from 1 p.m. to 3:30 p.m.

Flu, pneumonia and TD shots will be given to children and adults. Adult immunizations are available for a donation of $3. Immunizations for children are offered on a sliding scale according to the income of the household.

To get shots up to date, bring a social security number and a medicare or medicaid number if it applies.

[illegible] on Thursday, Dec. 2 from 8:30 a.m. to noon and from 1 p.m. to 3:30 p.m.

NOV 24 93



Bonnie Jones has been hired as a full time library aide at the Bandera County Library. She has lived in Bandera for the past 11 years and worked as the manager of Star Video for the past five years. Jones said she was "ready for a change" and enjoys her new job at the library because she likes people. "It's a good job for me," she says. "It's a little like my last job- just exchanging books for videos."

Your Basic Bandera

Peggy Tobin

With all the xenophobic fears expressed here in the USA with the controversial passage of the North American Free Trade Agreement, it has been instructive for us to have spent time recently in Europe, where the actual implementation of the agreements setting up the European Community began just a couple of weeks ago.

If you go to another part of the world even for a short while, you realize that at least economically, we are already living in One World. There are still worries about the effect the amalgamations will have on individuals and small enterprise, but Big Change is a "fait accompli", which we might as well accept with the kind of shrug a Frenchman would give as he used that phrase.

Observed accomplished facts: Strains of a lonesome Willie Nelson ballad drifting through the haze of a bistro in The Hague as stuffy waiters with white napkins over their arms went about serving salmon steak and German wine. Willie Nelson used to live in Bandera, Texas!

Two Middle Easterners addressing those waiters in the only language common to almost everyone in the room, namely English. Don't worry about making "English Only" laws. It's already English only if you need to communicate around the globe.

Russian geologists, like kids in a candy store, rushing about an oil industry exhibition, picking up freebies from all the exhibits to take home to the kids. They filled their pockets with pins, fridge magnets, key rings, orange golf balls given away by one of the majors, and T-shirts sparingly handed out by the flacks for the European Community. Finally the ex-Commies had to be told, "One to a customer."

Racks in bookstores stacked up with copies of "Bridges of Madison County.", a best-seller, in English, world-wide now, it appears.

Meanwhile, back in the grocery store in Bantry, Ireland, tomatoes from the hot-houses of Holland, canned grapefruit from Israel, bananas from Ecuador, tea-sets from England, and Old El Paso Taco Sauce, made in London. (What?) The Irish do make their own cheese and butter.

Out on Wolfe Tone Square on Market Day, a man selling cassette tapes out of the back of his van, mostly American country, starring Garth Brooks, Mary Chapin-Carpenter, and whoever it is, we can't ever remember, who does Achy-Breaky-Heart.

Which brings us to our point. The United State of America does make and sell most of the airplanes carting the goods of One World around to every nook and corner, but manufactured items and agricultural produce seem to be missing from most shelves.

It is our culture we are exporting—the soap-opera books like "Bridges of etc.", the country music, the TV characters, the blue jeans, the logo-decorated T-shirts.

Except for a few Strauss waltzes and some passages from Mozart, we can honestly say we heard nothing but American music, old and new, coming out of loudspeakers in the shopping streets of Holland and Ireland or out of our tiny radio in the snuggery on Bantry Bay. There was everything from "Alice Blue Gown" to the most shocking new rocking rap. They may not buy our stuff, but they are dancing to our tunes!

Toys for Tots trail ride begins this Saturday

Toys for Tots Trail Ride president Roger Raser says that, with good weather, some 75 riders will participate in this year's trail ride. The annual event is to benefit needy children in the Bandera area.

Registration for the ride will begin at 7:30 a.m. at Bandera Forge. The ride will begin at 9:30 a.m. at Bandera Forge. It is open to the first 100 riders to register. As of press date, 50 riders had registered.



Kerrville-native Tammy Smith is the new activities director at Bandera Nursing Home. She has worked as a nurses aide at Hilltop Village Nursing Home in Kerrville, and has attended college.

Reservations may be made by calling Raser at 796-8457, or by calling Kathy Nugent at 796-8168, or Jody Gibbens at 796-7470.

Money collected will be given to the Spirit of Christmas and be used to purchase toys for needy children. The first 75 riders to register will receive free meals from participating restaurants.

Hunger Supper is 'successful'

The Bandera County Social Concerns Committee held the 3rd Annual Hunger Supper on Nov. 16 and raised $357 which was sent to Oxfam.

The name "Oxfam" comes from the Oxford Committee for Famine Relief which was founded in England in 1942. Oxfam assesses local needs, develops local programs and monitors results in people to people partnership throughout the world.

Baptists, Catholics, Episcopalians, United Methodists and Lutherans joined together for the hunger supper. They cooked rice and beans for the supper. A video on Ethiopia was shown. It demonstrated how a simple plow had revolutionized farming methods.

The Social Concerns Committee is seeking new members for its Jan. 20 meeting. Anyone "challenged to pursue faith in action" is invited to call 796-3356 for more information.

A Statement from BISD

The Bandera Independent School District Board of Trustees met in executive session on Monday, November 22, with Mr. Alton Pagel.

In the following open session, the board confirmed that Mr. Pagel plans to continue his efforts to build his ministry, The Fourth Man Center, near the Pipe Creek/Lakehills property owned by the school district.

Aware of public sentiment, the Board of Trustees wants to assure the patrons of the District that if there are concerns about the current site of the proposed elementary school, a new one will be selected, still within the Lakehills/Pipe Creek area. The Growth Committee, consisting of citizen representatives from the Pipe Creek, Lakehills and Bandera communities, has agreed to help select and recommend an alternate site for construction of the new elementary school.



HEVENOR LUMBER COMPANY
1300 North Main St. Bandera
210-796-3709

Sale prices good through Dec. 31, 1993
Based on availability.

NOW OPEN!!
The Mooo-D Lady
in Pipe Creek
210-535-6621 10 a.m.-6 p.m.
Featuring western clothes, jewelry, gifts, crafts....
CONSIGNMENTS WELCOME!
73-2tp

POWER TOOLS Sale
HWI the friendly ones.
Attention contractors and industrial users



HEVENOR LUMBER COMPANY
1300 North Main St. Bandera
210-796-3709

On Nov. 26...
TRADING POST
Elaine Small, Owner
Bobbie Roden, Mgr.
303 Main St., Bandera
will start its Pre-Christmas Sale!
BIGGER then EVER!!!
SPECIAL GROUP! Mens, womens and Mens and Ladies Original Justin's Ropers at $69.95
SHIRTS 50% off
Tony Lama BOOTS at
LADIES & GIRLS JEANS
THIS SALE WILL BE ONLY FOR NOV. 26 AND 27!
73-1tc

Brian Black will play at Bandera's Cabaret

Houston's Brian Black will perform at the Cabaret on Saturday, Nov. 27.

Black recently drew a record crowd of 1,600 at Wilson Road Hall in Humble. He was playing at the annual Humble Go Texan kick-off dance which promotes the Houston livestock show and rodeo. It raises money to benefit area youth scholarship funds.

During an interview, the 33-year old singer said he is enjoying his newly-found career. "I could do this the rest of my life!" he said.

Black said he has dreamed of being a performer since he was 15. His brother received a guitar and he and Black both learned to play it. Black never suffered from stage fright. His first career, however, was in law enforcement.

He began his singing career in 1988. He has a wife, Sharon; a seven year old son, Brandon; and a four year old daughter, Amber.

He has a younger brother, Clint Black.

Junior high met Somerset

Bandera's Junior High boy's and girl's basketball teams tangled with the teams from Somerset Monday night and the results were mixed.

The Jr. High girls traveled to Somerset where they won two games, lost one and tied one.

The seventh grade B-team played to a 2-2 tie while the A-team posted a 30-21 win against Somerset.

The eighth grade ladies saw their B-team lose by a score of 4-2. The A-team finished the night off with a 35-20 victory.

The Jr. High boys hosted Somerset and came away with a split.

The seventh grade A-team rallied in the fourth quarter but still came up on the short end of the score. They lost 42-36. Points scored for Bandera were Roger Marsden with 24, Jesse Rodrigues with 5, Bryce Davis with 3 and Brad Dickey and Joey Leal each netting two points.

The seventh grade B-team scrimmaged Somerset and Justin Schindler scored the Dogs only two points.

The boy's eighth grade A-team scored 21 first quarter points and coasted to a 57-46 win. Eight players contributed to the scoring in the game. Tim Gard was good for 12 points, Jason Garcia scored 11, Robert Wagner and Jimmy Stimmel each had 8, Pat Mazurek and Jeremy Leland scored 6 each, Beau Pillet nailed 5 and Lance Andreas added one. In the B-teams scrimmage Anthony Rodrigues scored 10 points and P.J. Doyle added 2.

Last week the Jr. High Lady Bulldogs hosted Medina Valley.

The seventh grade came away with an 8-8 tie by the B-team and a 26-16 victory by the A-team.

The eighth graders lost their B-team game 18-2. The A-team came back with a convincing 48-22 win.



Adopt-a-pet

This border collie mix is waiting for adoption at Bandera Veterinary Clinic. He can be yours. Call 796-3003 for details.

Upper Sabinal Canyon

Lynn Scotty

"Okay, Mr. Maple Tree...what makes you think you can stand there looking soooooo romantic when there's a thousand other trees just as pretty as you?" Those are the words of a seven year old poet.

In a remote corner of planet earth, narrow, fragile canyon squeaks through another cycle.

"Dominion over the earth". Is there any concept that has been so selfishly misused. This idea has been used since biblical times to justify infinite exploitation and abuse of mother nature.

Is there any chance that what God meant was, "I have created this divine work of art and now I turn it over to your hands to care for. You are responsible for it."

Private ownership of land is not a carte blanche for each generation to use to satisfy its own selfish whims. The land belongs to the future. We should leave as faint an imprint as possible. There needs to be a balance between industry and the environment.

Scraping the sides of mountains in Bandera County seems to be the new sport of the landed gentry, in particular, the newly landed gentry as already pointed out by Peggy Tobin a few weeks ago. As soon as they get here, they "manicure" the hills and turn them into their personal interpretation of what nature should be. Left alone, nature doesn't need any help, thank you.

The Soil Conservation office says that if the hills are scraped of cedar, and provided the hills are not overgrazed, that native grass will gain a footing. The native grass holds soil better and does not use as much water as the cedar. As far as I can tell, this works beautifully-in theory only. All of the scraped mountains I've seen in Bandera County appear to me, albeit the untrained eye, overgrazed. My trained eye says they look bleak and desolate—an eyesore. Hillsides are not grazing land anyway. Take the cedar off the flat lands or maybe even off the tops. But the sides of hills are not cattle country.

What we need is more education from the soil extension service and the agricultural office. Here are some beginnings I'd like to offer. Public meetings to discuss the direction of our county land. Educational packets to new landowners each time land changes hands. Courses in land management required in order to receive an agricultural exemption and periodic required course hours to keep it. Make native hardwood seedlings available at low cost to replace trees lost to oak wilt. Or maybe some sort of tax incentive for each tree that is planted. The big however is, none of this will be effective in preserving the canyons unless we change the way we look at land, the way we value it.

In Costa Rica, tax incentives are given to those who protect and promote the natural condition of the land. They have cut down forests almost to the point of no return. And we are headed that way.

"We did not inherit this land from our parents, we are borrowing it from our children." Those are the words of an American Indian poet a couple of centuries ago.

VOTE FOR THE SCHOOL BOND ISSUE ON DEC. 4!

Do not let the confusion over the land purchase along Alamo Beach Road discourage or mislead you as some are hoping it will.

Gus and Lola Heisler sold a portion of land to the Bandera Independent School District and also gave an adjoining portion back in 1977 on a hope of many and a promise by some, that there would be an elementary school on this land. Gus and Lola, along with many of us, have always been interested in a school in this area. He was a member of the Pipe Creek School Board, along with Milton Lewis, Charles Krause, Hubert Rohrbach and J.B. Edwards back in 1949 and 50 when we contested the consolidation election in which Pipe Creek lost by three votes.

In this contest we carried the case all the way to the Supreme Court of Texas, trying to keep our Pipe Creek school.

I AM CALLING FOR EVERY QUALIFIED VOTER IN THE BANDERA SCHOOL DISTRICT TO VOTE FOR THE BOND ISSUE ON DECEMBER 4.

THE CHILDREN NEED THIS.

Paid for by Citizens Concerned, J.B. Edwards, Chairman



CowBoy Christmas
IS COMING TO BANDERA
DECEMBER 3rd & 4th
Participating Stores Will Be Open till 9:00p.m. Friday Dec. 3
SPECIAL SALES
Christmas Displays
ART DISPLAYS
Craft Displays
REFRESHMENTS
73-1tpnp

HAPPY THANKSGIVING
WE PAUSE IN GRATITUDE FOR THE BLESSINGS OF AMERICA AND ADD A SPECIAL "THANKS" FOR YOUR SUPPORT, BUSINESS AND FRIENDSHIP.



State Bank
BANDERA--LAKEHILLS

PUBLIC NOTICE

Rodeo Chevrolet is proud to announce the grand opening of Stallion Body Works painting facility.

Stallion Body Works specializes in collision repair and GM approved warranty repaints.

Stallion's knowledgeable staff with 20 years experience offers a state of the art down draft paint booth for a superior finish.

Stallion invites Bandera and surrounding areas to come out and meet Ron, our veteran painter, for their painting needs.

STALLION BODY WORKS
John Johnson
Shop Manager
P.O. Box 1839 Bandera, Texas 78003

NOV 24 93



Darolyn M. Canellis became the bride of Scott A. Sutherland on Oct. 23 at the Assembly of God Church in Bandera. Pastor Brian McClane united the couple in marriage. A reception followed at the Bandera Bank Building. The bride is the daughter of Jospeph and Joni L. Canellis. Her grandparents are Virginia Canellis and Virginia Dardeman. the groom's mother is Sandra Nunnley. His grandmother is Dorothy Nunnley. Jeff Lozono was best man; Cecil Nunnley was groomsman; Jesicca Bailey was matron of honor; Sloane Sutherland was flower girl; Jason Canellis was ring bearer; and Jamie Liehr was bridesmaid. The couple reside in Bandera.

Jr. high basketball tourney in Utopia

To kick off the 1993-94 basketball season for Utopia Junior High meant venturing over to Knippa Saturday, Nov. 20 to compete in the Knippa Jr. High Invitational Tournament. First round found Utopia squared off against host Knippa. What a tooth and nail game. Utopia fought hard and held on tight but the little girls from Knippa outlasted Utopia 20-22. The second round found Sacred Heart on the other bench for another "sit on the edge of your seat and watch the ballgame" kind of time. Unfortunately, Utopia let them slip by with a 20-26 score left on the board.

The Junior High boys also competed in the tournament playing Knippa for the first round and went to a 31-21 defeat. Ryan Tosta and Jeffrey Moore played high quality ball. Second round found Utopia against a very "large" Sacred Heart team. The boys tried every move they knew and then some but sometimes it's hard to be the little guy on the court. Sacred Heart downed Utopia 38-22.

Spring college classes offered

Palo Alto College will offer spring classes at Bandera High School from Jan. 18 through May 14.

The 1994 spring semester schedule includes: Freshman Composition and History U.S. Part II on Tuesdays from 6 to 9 p.m.; and Elementary Algebra and Elementary Spanish II on Thursday from 6 to 9 p.m.

New students should contact the Palo Alto College admissions and records office at (210) 921-5270 as soon as possible to prepare for spring registration.

Current students will be receiving correspondence in the mail providing details for telephone registration for those eligible for this service.

Palo Alto College officials will be at Bandera High School to register current students on Monday, Dec. 6 from 6 to 8 p.m.

Lakehills EMS to hold open house Dec. 5

The Lakehills EMS will hold open house and collect toys for children on Sunday, Dec. 5 from 11:30 a.m. to 2:30 p.m.

Toys collected will go to the Spirits of Christmas for distribution to needy children in Bandera County. The Lakehills EMS group encourages area residents to buy an extra gift when they go Christmas shopping. Bring a gift to the Dec. 5 open house for the Spirits of Chrismas to distribute.

40!



But she looks 20!

Happy Birthday!

OUR PLACE Bar & Grill
Mico, Tx. 751-9905
OPEN 6 DAYS A WEEK--Now Open Monday Night for FOOTBALL!!!
Saturday, Nov. 27 9-1
DANCE with TANTRUM
73-3tc

—Utopia school briefs—

Hummingbirds and Jr. High Science

Hummingbirds were the topic of discussion when Betty Leighton visited the 7-8 grade Life Science class recently.

She told the class about the migration of these tiny birds through our canyon to Central America and about their nesting patterns. The class learned that two hummingbird eggs will fit on top of a dime and that the female does all the nesting chores.

A hummingbird weighs about half of the weight of a nickel and lives to be 8 or 9 years old.

The class enjoyed seeing samples of nests that Mrs. Leighton brought along with pictures of various kinds of hummingbirds.

4th grade rampage

Fourth grade students continue to stay busy and look forward to excellent grades on their report cards.

Multiplication facts 0-12 have been mastered and committed to memory. Because of this, division has been "so easy," they say.

Students worked in groups during a cooperative learning project and created a wonderful bulletin board to decorate the third grade-fourth grade hallway. They worked nicely together and received little teacher help as following directions was as important as the art project itself. Also the 4th grade enjoyed hearing the Adventures of Huckleberry Finn read aloud by Mrs. Jordan and parent readers. They included Mrs. Feller, Mrs. Casparis, Mrs. Long and Mr. Davis. Many thanks to them.

Toby Casparis and James Long were chosen as class favorites and will appear on a float in Utopia's Annual Fall Festival Parade. Fourth graders will man the "Wheel of Fortune" booth at the festival, so will practice counting change in math preceding the celebration.

Third grade moving

Recently the third grade class went to San Antonio to the Museum of Art. They explored the first floor exhibit of Ancient Egyptian Art and from there rode the elevator up to the second, third, and fourth floors to see art from various cultures and times. They had sack lunches on the museum grounds and then headed back to school.

In social studies third graders in Utopia are studying Indians and how they lived off the land. We have constructed replicas of their homes.

In reading every student has set his or her goal for the month. We are reading for the "Book It" reading program. We read anytime and anywhere and if a student reaches a goal, he or she will win a free personal size pizza from Pizza Hut!

DAR Good Citizen

Toni D. Clark was selected by the faculty at Utopia School to receive the DAR Good Citizen Award. This award is given annually to a student who displays leadership, citizenship and service traits. Toni D, sophomore, is active in sports, academics and many organizations on campus.

Finalists for the award were Sidney Dibbens, Kerry Ondrovik and Jay Jones for the elementary school. High school finalists included Becky Lessing, Susie Bishop, Lance Bailey, Lacy Kellner, Corey Lewis and Marcy Porter.

Mural

The art classes completed a mural on the wall of the gym annex. This mural was planned, designed and painted as a group effort of the students in 4th and 6th period Art after studying Roman mural painting. The mural symbolizes the competitive events in which students at Utopia School participate.

Students working on the mural included Wes Sutherland, Toni D. Clark, Lacy Kellner and Lindsay Fussell from 4th period class.

Also, Kevin Wise, John Baumer, Lance Bailey, Travis Johnson, Rollie Snow, Corey Lewis, John Hunter, Sandra Esparza, Leslye Kellner, Steve Duke and Jennifer Berry worked on the mural during 6th period.

Field Trip

Art students of Denise Knibbe and Diane Causey enjoyed a field trip on Oct. 13 to the San Antonio Museum of Art. the students viewed the exhibit on Egyptian Art, including a 3,000 year old mummy, and toured the Greek and Roman sections as well as the Mexican Folk Art and Modern Art Exhibits.

The third and fourth graders especially liked the glass elevator in the center of the museum which allowed the riders to view the large pulleys operating the machine.

The group had a picnic on the lawn of the museum before returning to Utopia.

Kindergarten

The Kindergarten studied spiders recently, and Toby Casparis loaned them her tarantula for observation. This class was very excited about learning information about these eight legged creatures.

They also learned how to make simple patterns using math manipulatives. Joey Wiekamp started a pattern tower and the class helped him finish. It was as much fun to build as it was to knock it down.

PE

The first, second and third grade P.E. class, we have been doing parachute games. The class loves to be noisy and have fun in P.E. The past "Star Performers" have been: Marissa Mauldin, Lance Moffett, Cody Davis, Mason Kellner, Chad Hillis, Jennifer Powell, Natalie Hewk, Luis Santillana, D'Ann McBeth, Josef Richards, Whitney Boyce, Brittany Ellis, Colby Bomer, Megan Cox, Kerry Ondrovik, Jessica Taylor, Kimber Moore, Colter Padgett and Travis Sutherland.

In fourth, fifth and sixth grade P.E., they have started a bowling unit. The past few weeks they were running relays. The "Star Performers" have been: Kristi Wise, Christy Jones, Jerrod Carpenter, Chad Feller, Codi Leek, Thomas Mauldin, Cheri Schaefer, Amy Lessing, Josh Wiekamp, Louis Hawk, Michael Guillen, Sara Hall, Cody Hobbs, Andrew Sweeten and Ashley Wheeler.

Classes visit ships

Oct. 22, Friday morning dawned bright and clear for a group of 10 and 11 year olds headed for Corpus Christi. It was the perfect day for a field trip to see the Columbus Ships, (Las Carabellas), in dock at Corpus Christi Bay, and the Children's Science Museum just across the street from the ships. Utopia's 5th and 6th grade classes arrived at the Columbus Ships at 11:30 where they were happily escorted into the museum hall first and were shown an interesting film on the three replica ships and some history about the first voyage of Columbus. Then they were divided into two small groups and taken aboard the Pinta and the Santa Maria.

Restivo's
At Wharton's Dock
ALL-YOU-CAN-EAT CATFISH
FRIDAY NIGHT for only $5.95*
Includes Hush Puppies, Cole Slaw, French Fries
Serving from 7:30 p.m. til ?
796-8866
*per diner

Join us for our first Thanksgiving Feast...
with sliced Turkey Breast or Ham
Cornbread Dressing, Giblet Gravy and Vegetables.
Served with Cranberry Sauce, Cornbread and Biscuits, and a slice of Pecan or Pumpking Pie; Iced Tea or Coffee
Reservations Encouraged
Adults $7.95 12 & Under $3.75
3 Seatings: 11 a.m. 12:30 p.m. 2 p.m.
THE CARRIAGE BANDERA, TEXAS DANCE HALL A TEXAS LEGEND
801 Main, Bandera
Call 796-3095 for reservations, catering or parties
72-2tc

RANGLER
STEAKHOUSE and LOUNGE
Happy Thanksgiving!
Join us for Turkey or Ham and all the trimmings
Thanksgiving Day!
Adults $7.95 Children $4.95

JOIN US FOR THE
BELLA UNION DANCE HALL and SALOON's
Toys for Tots Party
Saturday, Nov. 27
9-1
Advance ticket sales to benefit the Toys for Tots Trailride!
Call 796-3011
FEATURING: Darrell McCall with Linda ... and the ...



Staff photo by Stephanie Logue

Bucky is a working dog

Bucky, an 8 year old golden retriever, works 5 days a week. He and Jonell Parker are employed by Interquest Group, Inc., and travel to area schools to search for illegal drugs, alcohol or gun powder. They were at Bandera High School this week. Visits are unannounced. Bucky loves working and is so good at his job that he can even sniff out over the counter or prescription drugs. He is part of a team of 13 active duty dogs, all golden retrievers. Retrievers are non-threatening to people, friendly and have a natural ability to retrieve which is channeled easily into making drug searches. Bucky and his friends have a 98 percent success record. Bucky is fortunate to be a part of that team and that record. He was rescued from an animal shelter... just days before he was scheduled to die.

—Births—



Hunter Blue Patrick Alexander was born to Don and Blenda Alexander on Sept. 28, at home in Bandera. Dad, Don, delivered his son. He was 7 lbs., 14 oz. and 21 1/2 inches long. He joins a brother, Jason, and a sister, Chalilss. His grandparents are: Bob and Betty Johnson of South Dakota; Eileen Ried and Selma Ried of San Marcos, Calif.; and Marge Adair of Las Vegas.



Casey Jaymes Bustamante was born to David "T-Bone" and Gayla Bustamante on Nov. 14 at the Methodist Hospital in San Antonio. He weighed in at seven pounds two ounces, and was 19 1/2 inches long. His grandparents are Mr. and Mrs. Ray Lee Gilbert and Mrs. and Mrs. Johnny Bustamante, all of Bandera.

Bandera County Helping Hand needs a few helping hands

Helping Hand has aided 1,144 families over the first nine months of the year. They still have a wish list, however.

Helping Hand is accepting donations of: sugar, bread, meats, canned fruits, winter coats (all sizes), and egg cartons, egg cartons, and more egg cartons.

Families during the past nine months have turned to Helping Hand for help with: food, clothes, school supplies, utility assistance, purchasing eye glasses; and funeral expenses.

So far this year, Johnny Boyle has donated 400 grocery bags for the school supply program; Helping Hand Center is 10 years old; Laurey Rowley is beginning her 3rd year as director; 34 volunteers worked 2436 hours during the first six months of the year.

Helping Hand will be a collection site for Spirits of Texas. This organization takes toys to the needy children of Bandera County. Food, toys and gift wrapping is being accepted.

New affiliate members are: Johnny Boyle; Bandera Printing; Trading Post; Janett's; Dr. Nelson; and Kay Welch. If you would like to join, call 796-8300.

There is also an opportunity to adopt a family at Thanksgiving. A call to Mildred Treaster at 796-8300 will get the bird out to a needy family.

Attorney Philip Meyer hired by City of Bandera

"New kid on the block" (his description of himself), attorney Philip Meyer has been hired by the City of Bandera to prosecute municipal court cases.

City council members opened bids for city attorney at their last meeting. They received a total of three bids.

The city will retain Boerne attorney Randall B. Richards as well. Council members said Richards had saved the city money during the 2 1/2 years he had worked for Bandera. They also said he was involved in pending litigation.

Meyer's bid of $110 an hour came in under Richard's quote of $125 an hour. It was also under Bandera County Attorney Kerri Schneider's bid of $125 an hour.

Meyer had first asked for a $1,000 deposit, but later dropped that request when it was protested by Bill Bryce and Rosa Bailey. His willingness to work without a retainer netted him the job of prosecuting in municipal court and handling local day-to-day issues.

Richards also withdrew his earlier request for a retainer and agreed to work with the city on pending litigation and on an "as needed" basis.

Public Interest office can help county water fight

If individuals want to keep Bandera County's water in Bandera County, they may need to fight and the Office of Public Interest Counsel, in Austin, may be able to help.

The Bexar-Medina Atascosa W.C.I.D. No.1 (BMA) has applied for a change of use in their water permit. They want to sell whatever portion of their 65,830 acre-foot allotment that is not used for irrigation for commercial use. This financial benefit for them could cause "astronomical economic damage" in Bandera County according to real estate brokers, business owners and individuals.

The Office of Public Interest Council was created by the Texas Water Commission's Office of Public Interest Counsel in 1977. Its purpose is to "ensure that the Commission promotes the public's interest and is responsive to citizens."

PLAZA III THEATER
Kerrville
1-800-880-0242
NOW SHOWING! A Perfect World PG 13 Eastwood/Costner
Cool Runnings PG John Candy NOW SHOWING!
NOW SHOWING! Adams Family Values PG-13 Julia & Huston

The Country Peddler Show
FREDERICKSBURG, TX
FRI., SAT., & SUN. - NOVEMBER 26, 27, 28, 1993
Gillespie County Fairgrounds • Hwy. 16 South
CHRISTMAS HOURS: FRI. - 9 am• SAT. - 9 am - 6 pm• SUN., 11 am - 5 pm
ADMISSION: Adults $4 • Children Under 12 Free • Seniors over 65 $2
Your Original Folk Art and Decorator Show
Furniture, metalwork, quilts, baskets, rugs, dried flowers, clothing, Santas, teddy bears, pottery, dolls... everything quality, original and handcrafted.
American Country Shows, Inc. • Country Peddler Show™
P.O. Box 706 Port Aransas, TX 78373 • (512) 749-5449

Coming Soon!
WILD WEST Video Arcade
in the new
Bandera Village Shopping Center

HILLTOP RESTAURANT
Open under new management
SERVING MEXICAN & AMERICAN FOOD
Open 7 a.m.-Midnight
Food Served 7 a.m.-10 p.m.
Lounge open 11-midnight
Closed Wednesday
Satellite and Big Screen TV
FOOD TO GO
At Medina Lake in Mico, Texas 751-2014
PR 1283

Pipe Creek Junction Cafe
est. 1986
Open 6 AM-11PM TUES.-SUNDAY
Breakfast Lunch Dinner
MEXICAN FIESTA!
Mexican Plate.....5.95
Carne Guisada Plate....5.95
Cheese Enchiladas.....4.95 (3) 3.59 (2)
Meat Enchiladas.....5.75 (3); 4.95 (2)
TACOS: Carne Guisada, Bean & Cheese, Crisp Tacos w/cheese, and Soft Tacos w/ cheese!
CHALUPAS: Bean & Cheese and Meat, Bean & Cheese!
DON'S SEMI-FAMOUS CHILI (NO Beans!)
Bowl.....2.00 Cup...1.00
WELCOME- Hunters and Winter Texans!
WEEK DAY LUNCH SPECIALS from 11 to 2 3.95
Home-baked pies, fudge, homemade ice cream, cookies!
All-U-Care-To-Eat Dinners from 5 to 11 p.m. Weeknights. W-F: Catfish T-Th: Shrimp
All specials available to go 535-4742
ICE: 8 Lb.--85¢; 25 Lb.--$1.89

Lost Valley Ranch
invites you to join them for a Traditional
Thanksgiving Dinner
Adults $9.95
Children 12-5 $6.95
4 & under Free
Advance Reservations Required

THE CARRIAGE BANDERA, TEXAS DANCE HALL A TEXAS LEGEND
DANCE WHERE THE LEGENDS HAVE PERFORMED!
THIS WEEK FEATURING:



BRIAN BLACK
BOBBY FLORES
Friday, Nov. 26, 9-1 $5 cover
BRIAN BLACK
Opening with Shon Comparin
Saturday, Nov. 27, 9-1
$8 cover ($6 advance)
MEYER ANDERSON
Sunday, Nov. 28, 7-11
No cover
HUNTERS...
Board and Buck Contest!
Call 796-3095 for reservations... 801 Main, Bandera

NOV 24 93

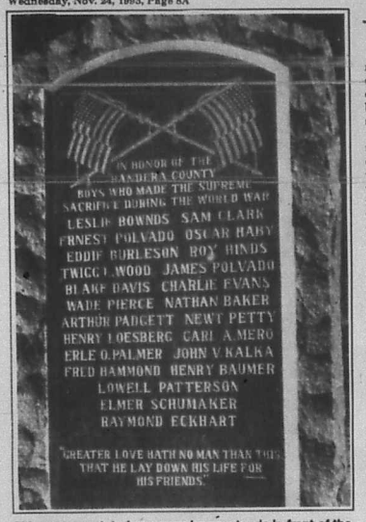

This monument, to honor war heros, stands in front of the Bandera County Courthouse. It gives Bandera County residents all the more reason to be thankful this Thanksgiving Day, 1993; peace and plenty rather than war, loss and deprivation.

Thanksgiving recipes from 1918

Commodities were scarce during wartime-- holiday foods came from what was available

These Thanksgiving recipes, and food ideas, from 1918 are reasons for celebration this Thanksgiving; Bandera County residents are not required to use them. The United States is neither at war nor emerging from war for Thanksgiving, 1993.

No food rationing is in effect as it was when the following recipes and ideas were printed in the Bandera New Era in the fall of 1918.

To save flour for the troops, make the following baked goods: corn flour biscuits; Boston brown bread; cornmeal sticks; rice flour waffles.

To save the Valley crops for use in the fight against world hunger, try these: cream of onion soup; escalloped onions; buttered onions; baked onions; onion souffle; onions stuffed with pecans "(delicious)".

For desert, make Indian pudding. Pour five cups of scalded milk slowly over 1/3 cup of cornmeal. Cook this for 30 minutes in a double boiler. Add: 1 teaspoon of ginger; 1/2 cup of molasses; and 1 teaspoon of salt. Bake for 2 hours in a slow oven. Serve with cream- but remember that no double cream is allowed.

Another desert possibility is Irish potato custard. Mix 2 cups of riced, baked potato; 4 beaten eggs; 1 cup of sugar; 1 cup of fat; 1/4 cup thin cream; and the juice and rind of 1 lemon. Beat this mixture hard for 5 minutes. Then pour it into a baking dish. Bake it 20 to 30 minutes in a hot oven.

And, remember; use potato in cake as a substitute for flour. Use corn syrup, or other syrup, as a substitute for sugar. Householders are allowed only two pounds of sugar per month.

—Mall —(Continued from Page 1A.)—

the interior of the building.

The Texas Rose Boutique is moving from its Main Street location to Bandera Village.

Also moving to Bandera Village from its present location are: Top Hand Beauty Shop and Boutique; Miss Lilly's Old Tyme Photography Parlor; and Rio Mesa Trading Co.

Serrano's Mexican Food Restaurant will open, probably by Jan. 1. It is a family-owned Austin chain with seven other eating establishments at other locations. An outside patio is being constructed for the restaurant.

Other businesses at Bandera Village will include: a gift shop; a silver smith and leather goods store; a 1-hour quick print photo shop; an arcade-type business; a printer; a small animal clinic and an RV and propane business.

—Thanks —(Continued from Page 1A.)—

The War Board ordered a reduction in the circulation of all county newspapers. Many Bandera New Era readers, who had been lax in renewing their subscriptions, were dropped.

Men from 18 years of age up to 46 years old were called to enlist. The call ended during the week of Thanksgiving, 1918, with a warning that the peuse might be temporary. Citizens were warned not to trust Germany. They were urged to hold Germany responsible for the war.

"The graves are still fresh in Flanders Field," the front page of the Bandera New Era proclaimed. "the dismantled houses of thousands of peace loving peasants are still smoking among the battle front in France. It behoves every American to remember. We remembered the Main. We remembered the Lusitania. But we still have ships on the seas."

Some of those ships were bringing Bandera's war heros home. Private Alvin Clark was the first to return to Bandera in November. He rejoiced in an article he wrote for the paper that he was home in time to celebrate Christmas with his family.

Mr. and Mrs. Clemons Kalka would not be celebrating Christmas with their son. John Kalka, 24, died in France in October.

Fabian Rappold, a Utopia rancher, committed suicide. He blamed that action on drought and debt, problems compounded by the "war to end all wars".

Public eating places were under stringent regulations during the month of November, 1918. For all bakery products served, 20 percent of the flour had to be a wheat substitute. No person was to be served more than two ounces of "victory Bread", or more than one ounce of any other bread. No bread or toast was to be used as a garniture or to be served under meat. Bacon, also, was prohibited as a garniture.

Restaurants were not to serve more than one kind of meat to a customer. They were limited to 1/2 an ounce of butter or cheese per customer. They were not allowed to put sugar bowls or containers on counters or tables. All waste was to be saved and fed to animals, or reduced to obtain fats.

There was tragedy for Thanksgiving, 1918. A Spanish influenza epidemic washed through Bandera County. Some of Bandera's original pioneers succumbed.

So, too, did a wife- in an accident which would likely be investigated as murder from spousal battery today. According to the 1918 account of the accident, she was sitting on the edge of her bed with her feet on the floor. Her feet slipped and she fell backwards and hit the iron rail of the bed. The head injury she received resulted in her death. She left behind four small children.

Another local tragedy was the death of an infant son in another family, little Auslem Fine.

Along with tragedy, there was hope. The drought finally ended. Bandera received rain and "a few flakes of snow."

The 988,463 Texans who had enlisted to fight the war were on their way home. For some of them, "home" was Bandera.

Governor Hobby said in Thanksgiving Day, a day was being set aside as a day in a "year of momentous events for prayer, praise and thanksgiving to Almighty God."

It falls, Hobby said, "at a time when the reasons for thanksgiving are more numerous and potential than have existed since the foundation of our government.

"After more than four years of world war (April 6, 1917 being the date the U. S. entered the war), peace has come...

"In rendering thanks to the Giver of all good and perfect gifts we should at the same time reconsecrate ourselves to the tasks that be ahead and devote our energies to their solution in order that with Divine guidance in the future we may aid in... promoting... betterments for all people."

Bandera County residents have even more numerous reasons for thanksgiving in 1993. Bandera is the fastest growing county in Texas. While that growth has brought problems with it, it also brings benefit and potential. Merchants are seeing an increase in profit and most county residents who want employment have jobs.

World peace is still a lofty ambition, but the U.S. is at peace. Friends and families in Bandera County will be together for Thanksgiving, 1993.

Food shortages, rationing, and "victory bread" has been left behind in pages of history books and on micro film at the Bandera County Library. If anyone wants to make Indian cornmeal flour for desert or eat onion souffle or Irish potato custard, it is a matter of choice, not necessity.

Gov. Hobby's advice for Thanksgiving 1918 is still good advice for Thanksgiving 1993. Give thanks to God for His goodness, then get busy and make this world a better place.

USA POSTAL CENTER
805 C MAIN ST
Next to Family Dollar
796-3810
GIFT WRAPPING
UPS
MoneyGram
U.S. MAIL
Texas Grown Fancy Pecans
Bandera Store
Gift Packs
We have packing & shipping supplies or we will do it for you!

Carol's Desires
the Hill Country's largest selection of lingerie...
604 B Junction Hwy.
Kerrville, TX
(in the log cabin)
210-896-0404
Tues.-Sat.: 10 a.m. to 5:30 p.m.

DIXON
ZTR. Riding Mowers
MK ENTERPRISES
Sales & Service
302 Hackberry 796-7280
Bandera

OVERHEAD DOOR
OVERHEAD DOOR COMPANY OF KERRVILLE
512-895-2822

To better serve your holiday needs, the window at the U.S. Post Office in Medina will be open from 7 a.m.-1 p.m. and from 2 p.m.-4:30 p.m. Monday through Friday starting Dec. 5, 1993 through Dec. 22, 1993.
The staff at the U.S. Post Office wishes everyone a very happy holiday season.

FREE CAR WASH
With Oil Change
• Change oil (up to 5 qts. 10W-30) Pennzoil
• Change oil filter
• Check all fluid levels
• Lubricate fittings
PENNZOIL Performance. Protection. Quality.™
WHY GO ANYWHERE ELSE?
HILL COUNTRY CAR WASH & QUICK LUBE
200 Cully Drive Behind River Hills Mall, Kerrville 896-4917

Reed's
Floor Covering
Carpet, Lino, Tile Sales & Service
Serving Bandera County Since 1962
Commercial Carpet $6.99/yd.
10 year warranty
Evening & weekend calls accepted
FREE ESTIMATES
796-4292 Dallas Ave. Bandera

We WILL save you money on COMMUNICATION EQUIPMENT!
Telephone & Intercom Systems • Paging & Sound Equipment
FAX Machines, Recorders, Wireless
SALES and SERVICE.....Business & Residential
Over 20 years experience
Call us today!
B.A. COMMUNICATIONS
(210) 367-4400 Ingram, TX 1-800-847-8269

Fall...
is for planting!
...Shrubs, trees, cool season annuals
WE HAVE A LARGE SELECTION READY TO PLANT NOW!
We understand Hill Country landscaping!
529 Jefferson, Kerrville

Ken's Two Propane Inc.
New Bandera Location:
Hwy. 16 West next to Hill Country Pest Control
Your Full Service Propane Dealer
★ Bottle Filling
★ R.V.
★ Motor Fuel
Senior Citizen Discounts
★ Cash Discount
★ Lease Tanks Available
Now With 2 Locations
We're Just A Phone Call Away
Bandera Open M-F 9 a.m.-1 p.m.
Lakehills Open M-F Now Open

STIHL®
Sales and Service
& WESTERN AUTO STORE
1107 Court St. Bandera, Texas 796-3841

LUMBERMART

Cold Weather Specials

Sale Prices good Nov. 24-Nov. 27

VOGELZANG International
Regular Price $165.99
NOW $139.95
Boxwood Stove
of cast iron with two lids and swing away cook top. 25x19x26 in. #3992

md
36x84-in. Jamb-Up Door Weatherstrip
without bottom. Made of aluminum and vinyl. #2177
Regular Price $10.19
NOW $8.99

md
Garage Door Bottom
16' #724
Regular Price $7.89
NOW $6.99

MASTER MECHANIC
Anti-Freeze
fights corrosion, scale, and protect aluminum. Offers year-round protection. Gal. #8120
Regular Price $5.99
NOW $3.49

Regular Price $3.99
NOW $3.69
10x25 Polyethylene Roll.
4 mil. Clear or black.. 326/327.

Switch
features silver alloy contact for long life. Ivory, brown. 3910, 3911
Regular Price 69¢
NOW 54¢

GE
Portable AM/FM Radio
is compact, goes with you anywhere! AC/DC power. #282459.
Regular Price $16.99
NOW $14.99

Bucket Boss 38-Pocket Tool Carrier
fits all standard 5-gal. buckets (not incl.). #7114
Regular Price $22.59
NOW $19.99

NATIONAL
Shelf Rod & Bracket
Gray. #5359.
Regular Price $1.09
NOW 99¢

4' Brass Shelf Standard
Brass #6300.
Regular Price $4.99
NOW $3.99
Also available in Zinc.

10-in. Bracket
for shelf standard. Brass. #8305.
Regular Price $2.35
NOW $1.85
Also Available in Zinc.

20-Amp. Ground Fault Circuit Interrupter
Ivory! #4953.
Regular Price $12.99
NOW $10.99

3-Wire Grounding Duplex Receptacle.
Ivory & Brown. #3908, #3909.
Regular Price 69¢
NOW 59¢

REGENT
Regular Price $29.99
NOW $23.99
500 Watt Portable Quartz Light
covers up to 9,000 sq. ft. Fully assembled with 3-wire plug, 6-ft. cord, bulb. #355385

TruGuard
Cordless Plug-In Lamp And Appliance Timer.
Easy! #325621
Regular Price $8.39
NOW $3.79

Regular Price $1.19
NOW 99¢
½ "x6 Pipe Insulation
#10004. Also available in 3/4",1",11/4" & 11/2".

DUCT TAPE
Cloth Duct Tape
saves energy by sealing leaks! 2 in.x50 yds. Silver. #1449.
Regular Price $2.79
NOW $2.49

#12110
Regular Price $2.99
NOW $2.49
Regular Price $2.99
150 W. #11095 NOW $2.49
Outdoor Floodlight
provides security and activity lighting. 75 W

Regular Price $172.95
NOW $159.99
Kerosene Heater
heats an entire room. 18,000 BTU/hr. #9414

25 YEAR
25-Year Siliconized Acrylic Caulk #1419
for indoors and out. 10.3 ounces.
Regular Price $1.89
NOW $1.39

BUCK
Buckite Folding Lockback Knife
with cup blade, nylon sheath. Lightweight, measures 41/4 in. Black. #13980
Regular Price $24.99
NOW $19.99

Flashlight
Lantern/Flashlight Combo
incl. lantern, flashlight, and 6D batteries. #217734
Regular Price $13.99
NOW $9.99

48-in. 40W Flourescent Lamp #3688.
Regular Price $1.99
NOW $1.79

14-in. CORDWHEEL STORAGE REEL
Holds 150-Ft. Wire, Cord, Flat Hose (not incl.)
277

True Value 33-Gal. 2-Pk. YARD & TRASH BAGS
699

MASTER MECHANIC 21-inch PRUNER
349

"Inside Out" Low-Back FOLDING CHAIR
797

29.95
Mercury Vapor Light
turns on at dusk, off at dawn for added security
255380

First Alert Light Test SMOKE & FIRE DETECTOR With 9V Battery
799

26.95
6-ft. Wood Stepladder
features side spreader lock, grooved steps. 390-6

6-Outlet Plug-In Surge Protector
with 3 stage protection, monitor light. #356690.
Regular Price $3.59
NOW $2.49

WHILE SUPPLIES LAST • QUANTITIES LIMITED

General Cable
Regular Price $28.00
NOW $22.95
250-Ft. Non-Metallic 12/2 W/G Sheathed Cable
#3706

American Fluorescent Corporation
48-in. Shop Light Tubes Not Included #1604
Regular Price $10.99
NOW $9.99

Regular Price 59¢
NOW 49¢
Vinyl Electric Tape
is a super buy! 3/4 in.x60'. #1451.

RACO
Single PVC Switch Box
with nail. 27/8 in. deep. #10554.
Regular Price 49¢
NOW 39¢

RACO
Regular Price 99¢
NOW 89¢
2 1/4 in. Beveled Corner Switch Box
Economical. #3935.

Regular Price $10.99
NOW $4.99
GreenThumb
24-Time Metal Lawn Rake
with ram's horn spring for maximum flexibility. 54-in. hardwood handle. #279216

WRAP-ON
3-Ft. Pipe Guard
Automatic Heat Tape #12702.
Regular Price $17.99
NOW $15.99

DELTA
Metal Truck Box
Lite Duty, Dual Lid. #13990.
Regular Price $99.49
NOW $89.99

16"x32" Grill
w/18" Firebox. #2628.
NOW $349.00
16"x20" Camper Grill
NOW

20"x20" Camper Grill #2769.
NOW $165.00

#5410
NOW $1.19/pr
Men's Suede Leather Palm Gloves

Regular Price $2.99
Jumbo Fiberglass Insulation
for wrapping pipes, hot water tanks. 6'x25'. #4443.
Regular Price
Men's 6-oz. Cotton Canvas Gloves
knit wrist. #5309

LUMBERMART
257-2300
Mon.-Fri. 8:00-5:00
Saturday 8:00-1:00

NOV 24 93

Sale Starts Today!

Crafts, etc. in Kerrville...

• FLORAL • FABRICS • ART SUPPLIES • DEMOS • WORKSHOPS • RIBBON • LACES • GLUES • SEQUINS • BEADS • GLITTER • TRIMS • SEASONAL MERCHANDISE AND MUCH MORE!

...Our BIGGEST Sale of the Year!

841 Junction Hwy.
Kerrville, Texas 78028
River Oaks Shopping Center



"Everything for Your Holiday Craft Projects"

We Accept VISA MasterCard

PRICES GOOD NOW THRU DECEMBER 5TH

We're OPEN THANKSGIVING DAY 1 P.M. - 8 P.M. GOBBLE UP THE SAVINGS AT Crafts, etc.

COUPON OFFERS GOOD THRU FRIDAY, NOVEMBER 26TH.
SO, SHOP EARLY WHILE SUPPLIES LAST!

COUPON 50% OFF ANY ONE ITEM OF YOUR CHOICE!
OFFER GOOD THRU FRIDAY, NOV. 26TH ONLY. NOT VALID WITH ANY OTHER OFFER. ADVERTISED MERCHANDISE NOT INCLUDED.
Crafts, etc.

Gobble Up The Savings!

COUPON CHOCOLATE COVERED CHERRY SINGLES 9¢ EA.
Delicious 100% liquid center. Limit 24
NOT VALID WITH ANY OTHER OFFER. GOOD THRU NOV. 26TH.
Crafts, etc.

COUPON Wilton CANDY MELTS 1.38 PER BAG.
NOT VALID WITH ANY OTHER OFFER. GOOD THRU NOV. 26TH. LIMIT 2 PER CUSTOMER.
Crafts, etc.

COUPON INVISIBLE TAPE 1/2" x 450" 9¢ Per Roll
NOT VALID WITH ANY OTHER OFFER. GOOD THRU NOV. 26TH. LIMIT 4 PER CUSTOMER.
Crafts, etc.

COUPON

SWEAT SHIRTS 4.99
The Best Made Shirt in America!
Ready to decorate.
AVAILABLE IN RED, HUNTER GREEN, WHITE ONLY. SIZES S-M-L-XL.
OFFER GOOD THRU FRIDAY, NOV. 26TH NOT VALID WITH ANY OTHER OFFER. LIMIT 3 PER CUSTOMER.
Crafts, etc.

COUPON 50 FT. x 10" BOXED GARLAND 14.99
NOT VALID WITH ANY OTHER OFFER. GOOD THRU NOV. 26TH.
Crafts, etc.

COUPON CHRISTMAS DESIGN WATCHES 6.96 EA.
NOT VALID WITH ANY OTHER OFFER. GOOD THRU NOV. 26TH. LIMIT 2 PER CUSTOMER.
Crafts, etc.

COUPON 18" Grapevine WREATH 1.44
Decorations sold separately.
OFFER GOOD THRU FRIDAY, NOV. 26TH. NOT VALID WITH ANY OTHER OFFER. LIMIT 5 PER CUSTOMER.
Crafts, etc.

COUPON Holiday Design FLAT WRAP 9¢ EA.
NOT VALID WITH ANY OTHER OFFER. GOOD THRU NOV. 26TH. LIMIT 4 PER CUSTOMER.
Crafts, etc.

COUPON COOKIE CUTTERS ASSORTED CHRISTMAS SHAPES. 9¢ EA.
NOT VALID WITH ANY OTHER OFFER. GOOD THRU NOV. 26TH. LIMIT 4 PER CUSTOMER.
Crafts, etc.

COUPON ORNAMENT HOOKS Large and small sizes. 9¢ Per Pkg.
NOT VALID WITH ANY OTHER OFFER. GOOD THRU NOV. 26TH. LIMIT 4 PER CUSTOMER.
Crafts, etc.

COUPON GIFT SACKS 8 Holiday designs to choose from. 9¢ EA.
NOT VALID WITH ANY OTHER OFFER. GOOD THRU NOV. 26TH. LIMIT 8 PER CUSTOMER.
Crafts, etc.

JOIN US . . .
EVERY THURSDAY FOR
CRAFTER'S NIGHT
YOU MAY WIN A $25 GIFT CERTIFICATE SIMPLY BY ATTENDING!

COUPON 33% OFF REGULAR RETAIL CUSTOM FRAMING
INCLUDES MAT, GLASS AND BACKING
We guarantee orders placed before Nov. 27th will be filled before Christmas.
COUPON GOOD ON ORDERS PLACED THRU FRIDAY, NOV. 26TH. NOT VALID WITH ANY OTHER OFFER.
Crafts, etc.

From all of us at Crafts, etc. . . . Have a Wonderful Thanksgiving!



MORE SPECIALS AVAILABLE....Pick up our color flyer in store!

Silver Sage Corral

Marti Hampton

THANK YOU to all who made the beautiful Thanksgiving/Birthday Luncheon such a wonderful success. The warmth, love, and friendship were complimented by the long table overflowing the Thanksgiving food. This meal was especially beautiful with everyone bringing their favorite covered dish. Just as it was in the days of old, a sharing of the first harvest with love and thankfulness in one's heart for our new country, our new friendships, a time for a new beginning.

• On Wednesday, Dec. 1, between the hours of 9 a.m. and 4 p.m. everyone is invited to meet with Congressman Lamar Smith. He will be spending the day at the Silver Sage Corral, having lunch with us, and meeting with you in an informal visit. Congressman Smith is taking this time to encourage everyone to present any questions, problems, opinions, or solutions you may have that need to be addressed in Washington. I would suggest you write down all questions with your input and after your discussion with Congressman Smith, submit your notes to him for future reference. Now is your chance to be heard on important issues concerning your present and future lifestyle, that of your children, and grandchildren. We are concerned, and this meeting will indeed give you a chance to have a voice that will be heard in Washington. There are many of us senior citizens who plan to write down all of the problems of the world, and then give Washington the solutions. We, the senior citizens, have traveled a long road through life. We have gained WISDOM from EXPERIENCE; We have lived through several WARS, a great DEPRESSION, and several RECESSIONS. We have seen FEAST AND FAMINE in world conditions. We are the generations that said the Lord's Prayer and Pledge of Allegiance to the flag of our country before we started our class work in school. We are the ones who encouraged everyone to work and get an education to better ones self. Our goals were set and we worked hard to survive and reach those goals. Our generation was the American dream come true, and now we are adjusting to the 90's. As we look back, we must have done something RIGHT to have made it this far. If you have something to tell Congressman Smith, now is the time. This is the time for the senior citizens to have a voice, to be heard, to give of your wealth of WISDOM. Plan on staying all day if you desire, have lunch with us. Just call in your reservations before 9 a.m. Dec. 1. A $2 donation per lunch will be accepted. A grand day at Silver Sage, so mark your calendars and sit and visit with everyone, should be very interesting. The general public, all age groups, are invited and welcome to visit.

On Saturday, Dec. 4, the Silver Sage Corral will be celebrating Bandera Cowboy Christmas with an Open House from 2-5 p.m. Coffee, punch and cookies will be served and on display with the handcrafted items to be sold to the public. The Chamber of Commerce and all of the townspeople have worked very hard all year for this very special event. Cowboy Christmas opens the Christmas season, with all of the shops having open house up and down Main Street. The Christmas decorations will be beautiful, with each little shop, especially Silver Sage Corral, will be glowing with the holiday spirit. You and your family are invited to share with us, food and drink, and the warmth in our hearts. Come join the celebration and meet everyone. We are looking forward to seeing you.

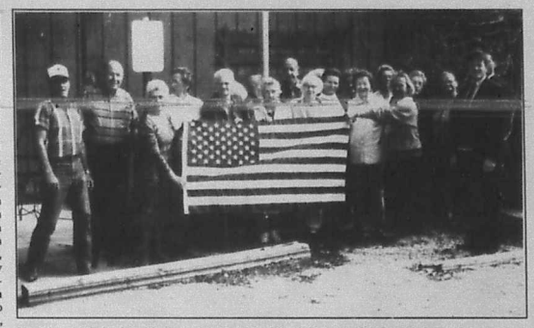

Woodmen of the World saw to it that the faded flags at the Senior Sage Corral were replaced. Silver Sage Corral members gathered around the flag pole on Friday, Nov. 19 as Dave Bacot and Alan Blaha presented a new American Flag and a new flag for the State of Texas to the senior center.

Staff photo by Stephanie Logue

November marks National Alzheimer's Disease Month

Cruel disease robs the memory, destroys ability to think and reason

Alzheimer's disease robs people of their memory and their ability to think and reason before it takes their lives. November was National Alzheimer's Disease Month, a time set aside to learn more about the devastating illness.

Alzheimer's disease is a progressive, degenerative disease of the brain. It is the most common form of dementing illness. Victims often exhibit strange, irrational and upsetting behavior. It is caused by the death and destruction of nerve cells in specific areas of the brain.

Alzheimer's is the fourth leading cause of death among adults. It claims more than 100,000 lives each year. It primarily affects those over age 65 but can strike in the 40s and 50s. One in 10 people over the age of 65, and nearly half of those over 85 have Alzheimer's.

Symptoms include: gradual memory loss, decline in the ability to perform routine tasks, disorientation, personality change, and difficulty in learning. Victims are rendered unable to care for themselves.

Suspected causes include a genetic predisposition, a slow virus or other infectious agents, and environmental toxins.

There is no known cure, but some things help: appropriate medication, physical exercise, social activity and proper nutrition. A calm well-structured environment also helps.

For more information, call (800) 272-3900, or contact your physician.

The Bandera Bulletin
B Section
Sports • Classified • Business Directory
Wednesday, Nov. 24, 1993

CHURCH DIRECTORY

Call 796-3718 to make changes, or to become a directory sponsor

BANDERA

BAHAI FAITH, Independent world religion promoting world peace. For info. call James Pflaum; 751-3399.

CHURCH OF CHRIST, Martin Smith;796-4752; Worship: Sunday, 11 a.m.; 6 p.m.; Sun. School: 10 a.m.; Wed.: 7 p.m.

CHURCH OF CHRIST AT CAMP BANDINA, Lawrence Ray Smith; Worship: Sunday, 9:30 a.m., 10:30 a.m., & 6 p.m.;Wed., 6:30 p.m.

COMMUNITY ASSEMBLY OF GOD; 307 11th Street, 796-8456; Brian McClane; Sun. School : 9:45 a.m.; Sun. Worship: 10:45 a.m.w/Children's Church; Sun. Eve.: 6:00 p.m.; Wed. Bible Study: 7 p.m.

FIRST BAPTIST CHURCH; Frank Pullin; 796-4171; Worship: Sunday 10:55 a.m., 7 p.m.; Sun. School: 9:45 a.m.; Prayer Meeting: Wed. 7 p.m.

GOD'S HOUSE (PCOG), Hwy. 16 & Polly Pk. Drive. 589-7103. Bruce Medlin. 796-4605. Sunday School: 9:30 a.m.; Worship: 10:30 & 6:30. Weds.: 7:30 p.m.

GRACE LUTHERAN CHURCH; George Schultz; 796-3091; Worship: Sunday 10:45 a.m.; Sunday School: 9:30 a.m.; Day Care: Mon.-Fri., 7:30 a.m.-6 p.m.

HILL COUNTRY INDEPENDENT BAPTIST ; 1202 1/2 Hackberry; Marvin Petty; Sunday School: 10 a.m.; Worship: 11 a.m.;

JEHOVAH'S WITNESSES, KINGDOM HALL; 8th & Pecan; Public Talk, Sun., 10 a.m.; Watchtower Study, Sun. 10:50.

REORGANIZED CHURCH OF JESUS CHRIST OF LATTER DAY SAINTS; James Hawley; 796-4331/3510; Worship: Sunday 11 a.m.; Sunday School: 10 a.m.

ST. CHRISTOPHER'S EPISCOPAL CHURCH; Don Lee; 796-4387/ 751-4656; Sun. School/Bible Study: 10:15 a.m. Worship: Sun. 11 a.m.; Fellowship Dinner, 1st Wed.: 7 p.m.

ST. STANISLAUS CATHOLIC CHURCH; Michael McManus; 796-4712; Mass: Sat. 5 p.m., Sunday 8:30 & 11 a.m.; Catechism: (fall/spring) Sunday 9:30 a.m.

TEMPLO CAMINO NUEVO; Joel Garcia; 13th & Hackberry; Worship: Sunday, 11 a.m.; Wednesday 7 p.m.; Sunday School: 9:30 a.m.; Bible Study: Sunday, 5:30 p.m.

UNITED METHODIST CHURCH; Vallilea Blair; 796-3849; Worship: Sunday, 10:45 a.m.; Sunday School: 9:30 a.m.; Fellowship: 10:20.

WALKER MEMORIAL BAPTIST CHAPEL; Kenneth F. Brown; 460-3237; Sunday Worship: 11 a.m., 7 p.m; Sunday School: 9:45 a.m.; Wed.: 6:30 p.m.

MEDINA

CHURCH OF CHRIST; Derrel McGlathery; 589-2468; Sunday: 10:30 a.m., 6 p.m.; Sunday School: 9:30 a.m.; Wed. Prayer meeting: 7:30 p.m.

FIRST BAPTIST CHURCH; Gerald Evans; 589-2850/2395; Sunday, 8:45, 11 a.m.; 7 p.m.; Sunday School: 10 a.m.; Wed. Prayer meeting: 7 p.m.

UNITED METHODIST CHURCH; Harold Zirkel; 589-2646; Worship: Sunday, 11 a.m.; Sun. School: 10 a.m.; Healing Service, last Sunday of the month, 7 p.m.

PIPE CREEK

FIRST BAPTIST CHURCH; Supply pastor; 535-4057; Worship: Sunday, 11 a.m., 6 p.m.; Wednesday, 7 p.m.; Bible Study, 9:45 a.m.

HILL COUNTRY CHAPEL; Albert Marks; 535-4268; Worship: Sun., 10:35 a.m., Bible School, 9:45 a.m.; Youth Activities: 4-6, Sun.; Family Activities,Sun., 6 p.m.; Bible Study, Tues., Women: 11 a.m.; Wed., Adult's & Children's: 7:30 p.m.; : Thurs., Adults: 7:30 p.m.

PIPE CREEK PRESBYTERIAN CHURCH; Little Rock Church, Hwy. 16; Dale Hines; 535-4775/4009; Worship: Sunday, 11 a.m.; Sunday school: 9:45 a.m.; Wed. Bible study, 7:00 p.m.

VANDERPOOL

COMMUNITY CHURCH; Jim Boyd; 966-3420; Worship: Sunday, 7 p.m.; Sunday School: 10:30 a.m.

ST. MARY'S CATHOLIC CHURCH; Jose Louis Sandoval; Mass: Sunday, 11 a.m.

LAKEHILLS

FAITH CHAPEL; Bob O'Dell, 751-2481/2953; Sun. Worship: 10:30 a.m., 6 p.m.; Wed.: 7 p.m.; Sun. School: 9:30 a.m. Women's Bible Study, call for info.

LAKEHILLS BAPTIST CHURCH Mark Clemons. Civic Center. Sunday School: 9:30 a.m.; Worship: 10:30 a.m.

ST. VICTOR'S CATHOLIC CHURCH; Michael McManus; Mass: Sat., 7 p.m.; Thurs, Noon; CCD classes: Wed., 6:30-7:30 p.m.; Prayer Meeting: Mon. 7 p.m.

UNITED METHODIST CHURCH; B.J. Rogers; 751-2404; Worship: Sun., 8 & 10:30 a.m.; Sun. School: 9:20; Wed. Prayer Group, 7 p.m.

UTOPIA

BAPTIST CHURCH; David Vernon; 966-3688; Worship: Sun. 11 a.m.; 7 p.m.; Sun. School: 9:45 a.m.; Wed. Prayer meeting, 7 p.m.

LIVING WATERS CHURCH; Hwy. 1050, 966-2416/2426; Sunday School: 9:15 a.m.; Worship: 10:30 a.m.; 6:30 p.m.; Wednesday: 7 p.m.

CHURCH OF CHRIST; Jeff Sweeten; 966-3629/6114; Worship:Sun. 10:30 a.m.; 6:30 p.m. Sunday School: 9:30 a.m.

UNITED METHODIST CHURCH; Laura Smith Adam, 966-3343; Sun. School: 9:45 a.m.; Worship: 10:45 a.m.; Tues. Prayer Meeting: 10 a.m.; UMW: 2:30 p.m., 3rd Wed.

TARPLEY

BAPTIST CHURCH; Don Spencer; 562-3470; Sunday School, 10 a.m.; Worship: 11 a.m.; Sunday evening: 6 p.m.

MICO

ST. FRANCIS CHAPEL; Charles Newman; Mass: Saturday, 7 p.m.

THE ILLUSTRATED BIBLE

Do You Pursue Peace?

"Depart from evil, and do good; seek peace, and pursue it."
— Psalms 34:14



Peace is a condition of man's existence that should be regarded above all others. It is a time we do not celebrate in any special manner unless it comes at the end of some long conflict — as we did after the World War I Armistice and the conclusion of wars since. Nevertheless, peace is something we all want and wish for. It is that period of life Shakespeare described as "above all earthly dignities." Yet all too often, we use the word in context of armed strife, nation against nation. In reality, peace is a state that we seek in our daily lives, a relaxation of personal strife, a harmony in our relationships with family and friends. Yet peace is all too easy to lose. As the Psalm says, we must "pursue it." Yet peace can be attained, for both our outer lives and inner contentment.

©1993 by King Features Synd.

The American Legion
Post 157, Bandera

The Bandera Bulletin
1105 Cedar 796-3718

Everett's
Complete line of fine jewelry, Charms, Clocks, Watches
Diamonds, Pendants, Rings
304 Main St. 796-3232
Bandera, Texas

BODEO CHEVROLET
"Happy Trails"
Hwy. 16 South 796-3034

Armadigger, Inc.
Waterwell Drilling & Service
Hwy. 16 796-4734

D.K. Drilling Co.
Water Well & Pumps
796-3563

First State Bank
Complete Banking Services Since 1910
900 Main St., 796-3014, Bandera
PR 37 & FM 1283, 751-2287, Lakehills
FDIC

Peterson Woodcrafts
Custom Cabinets & Furniture
Ridge Rt. Road at Houston Ave.
796-3120

B & E ENTERPRICES
Quality Construction
210-796-4817

D'Spain Sales & Service
Appliances, Air Conditioning & Well Service
804 11th St. 796-3697

Grimes Funeral Chapel
1204 Mulberry St., Bandera
796-3922

Pipe Creek Water Well Co.
Drilling & Service 796-4846
Randy Roberts

Bandera Bank
P.O. Box 1596, Bandera, Texas
796-3711 FDIC

Automotive Parts & Supplies
NAPA
1 Mile N. on Hwy. 173 796-3759

Hevenor Lumber Company
1300 N. Main
Bandera, Texas 796-3709

Pine Front Motel
Newly Decorated
individual Cottages
Downtown Bandera

NOV 24 93

Growth committee ponders district-wide master plan

Bandera Independent School District Superintendent Jim Stewart is working with a growth committee in an attempt to analyze a 10-year district-wide master plan for the district. The growth committee includes individuals from Lakehills, Pipe Creek, Bandera and teachers from each school campus.

Committee members from the Lakehills community include: Roger Selin, Randy Courtney, Randy Schott, John Leland and B.J. Rogers.

Members from Pipe Creek are: Dick Connors, Johnnie Newcomer, Lou Mack Sr., Joe Cantu and Richard Lasater.

From Bandera, members include: Neil Peterson, Dan Sandidge, Joe Hearn and Conrad Nightingale.

Elementary teachers are: Kim Richardson, Jackie Kieshnick, Ruth White and Carolyn Peiffer.

From the junior high, teachers include Alison Speaks-Harbour and Karen Zickler.

High school teachers Russell Zickler, Kathy Gardner and Claire Roberts are also on the committee.

The District-Wide Master Plan for Bandera I.S.D. was prepared by Facility Programming and Consulting. That plans indicates that the first step in facing Bandera's growing school-age population is to construct a new elementary school. Since the eastern portion of the county is experiencing the heaviest growth, Stewart and members of the committee feel it would be "irresponsible to not build the school where the children are."

This means that if the $3 million dollar bond issue passes on Dec. 4, a new elementary school will be built in the Pipe Creek/Lakehills area.

Alkek Elementary was constructed for 800 students. It now holds an additional 140 students over that design capacity. Classes are being held in portable buildings.

It is estimated that the elementary population will grow to 1,096 students by the 1995-96 school year and 1,400 by the year 2004. This means that in the year 2004, the Bandera I.S.D. will have 600 more students than Alkek Elementary can hold.

Academic philosophy and mission

A glimpse of Bandera ISD's proposed District-wide master plan

The Bandera Independent School District's stated philosophy/mission statement is to: ensure that ALL students have the opportunity to succeed at their highest individual level, academically and socially.

To achieve this, B.I.S.D. wants to see that students have a well-balanced curriculum. They want to promote a positive attitude and learning environment and showcase student achievement. They strive to develop community support and pride.

Meeting these goals makes it necessary to continually plan for future success.

At present, Alkek Elementary, which was constructed in 1986, has 46 classrooms and utilizes three portable buildings and a gymnasium.

Bandera Middle School has buildings which were constructed in:1919, 1939, 1955, 1965 and 1980. That combination of buildings provides 28 classrooms. Two of these are portable buildings. A gymnasium building also houses the band hall and weight room.

Bandera High School was constructed in 1977. It holds 30 classrooms. It also has two portable buildings and a gymnasium.

The business office for the schools is located in a portable building on the middle school campus. It has occupied that site since 1980.

Between 1993 and 2003, Bandera's school population is expected to increase from the present 1,096 students to a total of 2,456.

This means that the need for classrooms at Alkek will jump from the present 46 rooms to 70 by 1999 to 2004.

Bandera Middle School has 28 classrooms and will need 35 by that date.

Bandera High School has 30 classrooms and will need 46.

At present, three options seem available for Bandera I.S.D. All three 10-year options call for the immediate construction of a new elementary school.

Option one calls for additions to the middle school eight years from now and additions to the high school within four years. It calls for renovating and converting the 1919 building at the current middle school campus and using it to serve as district business and administration offices.

Option two calls for additions to the middle school within eight years and the high school within four years, and for the construction of a new district business and administration office.

Option three also calls for additions to the middle school including the construction of a new gymnasium and cafeteria by year 8, and the addition of two portable buildings at the high school by year 8. It also calls for the construction of a new district business and administration office on land owned by the district, or for the renovation of the 1919 building on the middle school campus for use as offices.

More complete information on the options are available at the superintendent's office at Bandera High School. The future of these options will be decided at the Dec. 4 bond election.

SALES SERVICE RENTALS
BLANCHARD'S
HOME ELECTRONICS • APPLIANCES
TVs • VCRs • STEREOS • BIG SCREENS
VIDEO CAMERAS • VIDEO CAMERA RENTALS
WIDE SELECTION OF APPLIANCES
We'll match any competitor's advertised price in Kerrville or San Antonio. See store for details.
If you're remodeling or building your home, we can give you builder's price-have your builder contact us.
FREE DELIVERY TO BANDERA COUNTY (See Store for Details)
APPLIANCES: WHIRLPOOL, KITCHENAID, General Electric, ROPER
HOME ELECTRONICS: JVC, Curtis Mathes, QUASAR, PIONEER
1303 SIDNEY BAKER NEXT TO WAL-MART IN KERRVILLE
257-6060
We accept Discover, Master Card, Visa, American Express

ATTENTION
Hotel/Motels Guest Ranches
Bed & Breakfasts Condo's & Cabins
Country Clean LAUNDROMATS
324 Water St., Corner of Water & Hays
Kerrville
257-9909
Country Clean is now offering Pick-up and Delivery at your location, 2 day turnaround
For more information
call 210-257-9909
ask for Vernon or Ty



Painters with purpose

Youth from the Community Assembly of God Church painted El Jacalito restaurant as a part of their fund raising efforts. Sarah McClane, Jason Madrid, Chris Field and Erik Garcia helped to raise enough money for the youth trip to the Mighty Warriors Conference in Houston on Friday and Saturday, Nov. 26 and 27. The youth group will hold work projects in the future to raise funds for additional activities.

Bandera students attended Seco Creek Camp



Nine students from Bandera County attended the second Seco Creek Conservation Youth Camp held at the H.E. Butt Foundation Camp in Leakey. Diana Gonzales, Jamie Harvey, Joanna Harvey, Jennifer Johnson, Kelli Knutson, Daryl Koerth, Jay Pease, Jeffery Scott and Jason Thigpen were sponsored by the Springhills Water Management District, Medina County Underground Water Conservation District and the BankAmerica Foundation.

Students from Bandera, Medina, Utopia and D'Hanis seventh and eighth grades penned essays on conservation last spring to compete for a chance to attend the camp.

The camp kicked off with a tour of the Bob and Willie Ramsey Ranch north of Leakey. Subjects ranging from benthic organism sampling to astronomy were covered. Each camper received a T-shirt at the conclusion of camp.

KEEP IT COZY WITH A HIGH EFFICIENCY HEAT PUMP AND GET FREE ATTIC INSULATION.

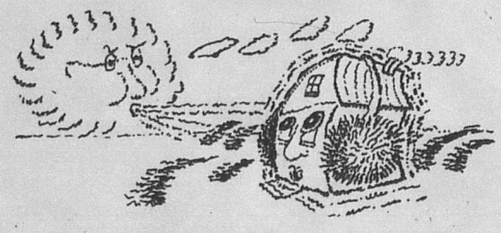

Heat pumps move heat–out of your home in the summer, into your home in winter. Replace your old heating or cooling system with a new heat pump now and you will receive a cash rebate of $275. You may also qualify for free loose fill attic insulation.

To qualify for a cash rebate:
- Purchase a complete central heat pump system with a S.E.E.R. of 12.0 or higher.
- Have the unit installed by an air conditioning dealer with a valid Texas license.
- Make sure the heat pump is properly sized according to a load calculation form.

To qualify for free loose fill attic insulation:
- Have a single family home with at least 800 square feet of accessible attic area.
- Have an existing insulation value of R-19 or less in your attic.
- Have your A/C dealer complete and submit the equipment rebate and load calculation forms to qualify for incentives.

EFFICIENCY REBATE PROGRAM
Sponsored by your local electric utility and the Lower Colorado River Authority.

Steel Building Materials
WE SELL FOR LESS!
Every Metal Product you've ever wanted under one roof...including the roof!
Buildings • Patio Covers • Build Your Own & Save! • Skylights • Trim • Screws • Ridge Vents • Insulation
CEE PURLINS 6" 6.56 lb, 8" 9.76 lb, 10" 11.13 lb
20' x 20' COMPLETE CARPORT $795
30' x 40' BUILDING 10' Eave $3995 Other sizes available
Galvanized HOUSE ROOFING 36¢ SQ. FT. Colors available
Contractor's Special 26 Gauge R-Panel SHEET METAL $30.95 per square
All Materials In Stock for Immediate Pick Up! Save at Metal Mart!
OPEN Mon.-Fri. 8 to 5
Metal Mart
Saturday 8 to Noon
Highway 90 E, Uvalde 210 278 9393 1 800 477-7236



The Medina Lake Volunteer Fire Department held an open house on Saturday, Nov. 20 to show off the newly painted fire trucks, painted a color one fire fighter's wife calls "screaming yellow zonker." The bright lime-yellow is the national choice for safety because of high visibility at night and in fog. Over 200 gallons of paint and 100 gallons of primer and thinner were donated by Roger's Auto Body in San Antonio. Roger's Auto Body also donated the labor needed to paint seven trucks. Pictured here are members of the M.L.V.F.D.: (standing, left to right) Joseph Correa, Ray Heisler, Paul Minor, James Sharp, Jim Sharp, Mark Burke, Chief Ralph Dresser and Marion Heisler. (Kneeling, left to right): Gary Cook, Miles "Speedy" Willis, Skip Willis and Ray Alexander. Staff photo by Stephanie Logue

'Angel gifts' will go to Medina kids

An "Angel Tree" will be set up at Cedar Point Landing in Mico (next to the Medina Dam) from Saturday, Nov. 27 through Wednesday, Dec. 15. The paper cut-outs on the tree will have information about children at the Medina Children's Home, in Medina, who are in need of Christmas gifts.

Those wishing to provide gifts for the children will be able to pick a cut-out off the tree and find out the name, age, sex and size of a child (or children) who would like to receive a gift for Christmas. Some 50 children, ranging in age from 18 months to 12 years are needing to share the warmth and caring of the Christmas season with someone.

Individuals are encouraged to come by Cedar Point Landing after Thanksgiving and pick a name from the tree. Return a wrapped gift with the name of your "angel" on it so it can be placed under the beautifully decorated Christmas tree.

Santa's helper, Myra Hanson, will pick up the gifts on Dec. 16 and will take them to the children's' home.

The Medina Children's' Home is a non-profit organization which houses, educates and spiritually nourishes orphaned, abandoned, and otherwise homeless children.

For more information, call Myra Hanson at 751-3115.

what's rustlin'

by Bungy

Oh! The beautiful, wonderful, glorious Hill Country! (It's another Lost Maples story!) We went out to Lost Maples last week, just after the leaves "peaked". It was awesome! Paths meandering up and down over hill and dale, strewn with leaves of all colors.

We sat on small boulders under a tree loaded with rose-magenta leaves. The pinkish leaves floated down on us and covered the ground. The "rippling rills" of the Sabinal River was music to our ears. I stood under a huge golden bower and looked up. There was gold under my feet, gold over my head. I was in a circle of soft yellow gold. I threw by arms up and out. A blast of cold wind swooshed through the canyon and rustled the tree. The leaves floated down and landed in my upturned palms. What an experience.

We finally pulled ourselves away and drive on down to Utopia to an "enchilada special, complete with apple cobbler" at the "Lost Maples Cafe", where one of the most friendly waitresses in the world, Patty, holds forth.

Then, on to "Love Creek Orchards Cider Mill and Country Store". As you start coming up the stone walkway, the bakery smells waft out to you. Apple, cinnamon, nutmeg, pastry and who knows what else starts your stomach growling even though you're stuffed from the dinner you're just had in Utopia! Inside, the business had been so brisk that the four gals in the bakery were working like mad to produce more apple pies and strudels and all kinds of fresh bread.

My birthday present was to be a maple tree. So Jeannie Strickland greeted us and picked out the best "Lost Maple tree" in the world, so we could take it home and plant it for the big day! What a nice present from my husband.

Did you know that Baxter Adams absolutely LOVES the "Lost Maple Tree" and it's because of him propagating and planting the trees at Lost Maples Park, that we have the pleasure of all those colors each year? He and Carol both go out looking for little seedlings, before the deer get them. Then, they lovingly nurture them and care for them to maturity. That's why we're one of the few places with this certain maple tree. They only propagate every 7 or 8 years and since the deer love the sweetness in them, that make it necessary to "save" them - and so "Hats off" (cowboy hats, that is) to the Baxters! This bunch of Lost Maples is a relic of the last Ice Age, 10,000 years ago.

Incidentally, a display in the Lost Maples State Park Headquarters presents a graphic explanation of why we find so many fossils here. We were under water 10-20-50 million years ago. The Balcones Ridge upheaval tilted the land high enough so the water flowed into the Gulf of Mexico and left us with this beautiful hill country, 1200-1800 feet above sea level.

Have you ever LOOKED at the sponsors of the "Directory of Churches". Week after week, month after month, year after year, they shell out good money to bring us that beautiful listing! As Louis LaMour would say, "They are cowpokes to ride the river with".

I was visiting at the Bandera Nursing Home the other day, and it sure looked clean and sparkling. They have a jolly crew up there, now.

In reading some statistics, I found that there are 57,160,000 square miles of land on this earth (the rest is ocean), and that means that there are 96 people for every square mile of land to stand on! Aren't you glad you live in Bandera?

Over 50 golfers to play in Devine

The Devine Municipal Golf Course will be the site of the next scramble tournament to be sponsored by the Over 50 Golf Association at 10 a.m. Wednesday, Dec. 1.

It will be the next-to-last tournament to be staged by the association, which plans its final outing of the year in Bandera on Dec. 21.

Forty-four players turned out at Bandera Flying L on Nov. 17 where the team of Joe Davis, Mac McCoy, Bill andrews and Paul Naegele claimed top prize with a five-under-par 67.

Tying for second place with 68 were the teams of Lacy Cannon, Terry Hedrick, John Tondre and Bill Kelly with Charles Wilson, Elaine Cardiner, Jim Enhis and John Rhodes.

Association president Jack [illegible] women golfers over 50 to join the Association, whose annual dues are $10.

Bi-weekly tournaments are held with the total fee of $18 including entry, green and cart [illegible]

Tarpley

Nettie Dean

Surely wish each of you a very Happy Thanksgiving Day - and may I say how much your help in keeping our Tarpley column going for many years is appreciated.

Sunday morning found our area with a big Jack Frost and thin ice on the water troughs. It (the frost) looked like diamonds on the ground with the sunshine on it.

Mr. and Mrs. Harold Jackson were happy to have as guests last week their old and dear friends Billy and Topsy Jarbeaux of Corpus Christi.

Mrs. Earl Hood gave us a report on her grandson Adali Taha and his friend Mark Hoglander of East Brunswick, N.J. who recently visited her. These young men left New Jersey on August 25 on their motorcycles sightseeing over a large area of the United States. They arrived back in New Jersey on Nov. 3 and rode 14,200 miles!

Ten members of the Rio Hondo Study Group met at the home of Ida Belle Farr on Nov. 18. New member, Pricilla Montgomery, was welcomed. Guests attending were Judy Romines of San Antonio and Kate Howard of Canyon Lake. Eunice Meyer presented a program on rockhounding, and she displayed a large selection of samples which she had found locally and in her travels. Jerry Hall was elected chairman for 1994. Plans were made for the annual Christmas salad luncheon to be held at the home of Vi Strand on Dec. 16.

Tarpley Baptist Church visitors Sunday were Jack and Judy Tripp and friends Albert and Rhoda Hawkins of Bandera, Pricilla Montgomery, a recent resident of the Rio Hondo area, and Ida Belle Farr.

Elzie and Nettie Dean drove to Pearsall Saturday to attend the last rites at the First Baptist Church of a former friend and neighbor of Divot, TX. His interment was in the Pearsall Cemetery. On May 10, 1915, Bernard A. Borchers was born. He died Nov. 18. On Dec. 26, 1943, he married Jewel Shuptrine. It would have been their 50 wedding anniversary this year. He is survived by his wife, Jewel; A son, Ronnie Borchers and a daughter, Iva Ann Price, both of Pearsall; a brother, Lee Borchers of Rosaville and two grandchildren. Our heartfelt sympathy goes out to his family and friends.

SAN ANTONIO BRANCH 1-800-233-4112 (210) 349-9999 FAX (210) 349-8197
DEVINE BRANCH 1-800-286-3889 (210) 663-3888
CASTROVILLE BRANCH 1-800-545-2285 (210) 538-2285
CARE HOME HEALTH SERVICES, INC.

$20 Report--Free
Reveals 10 ways to beat CDs!
Find our what your banker would prefer you didn't know!
Call 1-800-880-9149, 24 Hrs.
For a Free Recorded Message 70-10

Grimes Funeral Chapels
JOHN & SUSIE GRIMES
1204 MULBERRY
BANDERA, TEXAS 78003
796-3922

A noted American author once said: "There never was a land that better deserved the love of her people than America, for there never was a "mother-country" kinder to her children. She has given to them all that she could give."

November is the month of Thanksgiving. Thanksgiving Day is a meaningful and cherished holiday. It is a day we set aside to count our blessings and good fortune. On this special day let us be continually grateful that we live in a land where people can still laugh, hope, dream, speak their minds, vote as they please and worship as they please.



Let us earnestly join in the observance of Thanksgiving. But let the spirit of Thanksgiving not be scheduled sentiment which we turn on once a year. Rather, let it be an abiding testimony, a recognizable symbol of our daily faith...our faith in ourselves...our faith in our country...and most of all, our faith in God.

To all our friends and neighbors, we at the GRIMES FUNERAL CHAPELS, wish you a very Happy Thanksgiving.... NSM Member by Invitation National Selected Morticians

STITCHING POST FABRIC SHOP
NOW OPEN!!
• Quilt Supplies
• Fabric • Notions
• Sergers • Sewing Machines
Drawing December 6th for Serge Mate Serger!
12th and Mulberry
796-8401

From Your Complete Lubrication Center
HAPPY HOLIDAYS
• Oil/Filter change • Transmission service
• Differential service • Brake inspection
• Topping off all fluid level • Tire rotation
• Cleaning of Exterior windows • Vacuum Interior
Pennzoil ONE TOUGH MOTOR OIL
Boerne Oil Exchange
1345 S. Main • Boerne, TX • 249-6300 • S.A. 816-2063

TURKEY CLEARANCE
NOV. 26 & 27
CLOSED THANKSGIVING
1994 GMC SIERRA "SPECIAL" PICKUP
Wideside body w/A/C, AM/FM cass. and 4.3 Liter, V-6 eng.
Stock #40003
MSRP $14,673
Rebate $500
Ancira Dis. $1,185
sale $12,988
Free Black & Decker Tool Kit w/purchase of any new GMC Truck, Suburban or Van
SPECIAL OF THE WEEK
'85 Jeep Grand Wagoneer
Auto, 360, rt, AC, stock #40048, 1 owner, 88,000 miles
only $5,988
ANCIRA 3990 IH-10 WEST • BOERNE, TX 78006

NOV 24 93

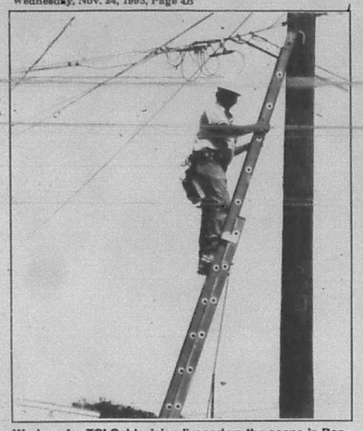

Workers for TCI Cablevision livened up the scene in Bandera recently- at least at bird's-eye view.

Bandera youth is world champion

Scot Dunn earned position on All American Skeet Team

Scot Dunn, the 15 year old son of John and Judy Dunn of Lakehills, has earned a position on the National Skeet Shooting Association's All American Skeet Team. He is also captain of the Texas State Sub-Junior Team and hopes to attend the Olympic Training Center in Colorado Springs this summer.

The Bandera High School freshman is a member of the Bandera Gun Club. He participated along with 648 other shooters from all over the world at the 1993 World Skeet Shoot held at the National gun Club in San Antonio on Oct. 1 through 9.

At the end of the week, Dunn placed first in his event by breaking 250 targets out of 250 targets in the 12 gauge event. He won both his class and the high overall by breaking 542 targets out of 550.

Dunn competed against men and women from England, Jamaica and Australia. He was one of the few junior shooters in the competition.

Other shooters from Bandera Gun Club attending the competition were: J.M. Clements; Raymond Adamietz; Sam Hensley; Ed Stiteler; John Henry, Sr.; Bob Frieshahaun; Don Snyder; Elmo Reeves; Morgan Cox; and Mike Nelms.

Sam Hensley won high overall in his class.



Scot Dunn

Flying L ladies get good turnout for fall tournament

The Flying L Ladies Golf Association's first fall tournament on Nov. 16 drew 83 dedicated women golfers. Players braved the cold wind and rain to participate. They came to Bandera from Brackettville, Kerrville, the Dominion, Devine and Kelly Air Force Base.

Sue Kruse, Flying L Ladies Golf Association president, said that she was "delighted" with the turn out. "I didn't expect anyone to attend because of the inclement weather. Our first attempt at a large tournament was certainly a success."

The new Flying L pro shop opened the same day, adding to the welcome for guests. Gift certificates to the pro shop were awarded to members of the top four teams.

The Flying L Ladies Golf Association tees off at 11 a.m. on Tuesdays, with the exception of Nov. 23 and Dec. 21 and 28. Visitors are always welcome.

Business Directory
796-3718

AIR CONDITIONING

Air Conditioning/Heating
Service & Repair
796-3697 796-8233
D'SPAIN SALES & SERVICE, INC.
804 Eleventh St. Bandera, Texas 78003
• We Service all Brands
804 11th St.
11th St. Super 8 Cabaret Main St.
Emergency #'s: 535-4969 or 796-8250
Lic. No. TACLB001925

A/C Sales & Service Cooling & Heating Repair
Washers-Dryers Refrigerators-Freezers Ranges-Microwaves
ALL A/C & APPLIANCE
535-4877
Pipe Creek
We Reclaim Freon to Protect your Environment
Bryan Skelly
Ray Callahan
Lisensed & Insured
Owners--32 yrs. combined experience TACL A11242E

APPLIANCES

APPLIANCE REPAIR
796-3697 796-8233
D'SPAIN SALES & SERVICE, INC.
804 Eleventh St. Bandera, Texas 78003
• We Service all Brands
804 11th St.
11th St. Super 8 Cabaret Main St.
Emergency #'s: 535-4969 or 796-8250
Lic. No. TACLB001925

Bartlett's Appliance Service
"IN-HOME SERVICE!"
APPLIANCE REPAIR
...ALL Major Brands
Washers, Dryers, Refrigerators, Microwaves, Compactors, etc.
Lakehills • Pipe Creek • Mico
761-2257 Jim Bartlett
30 yrs. experience

ANTIQUES

Blue Willow
Unique Gifts Buy and Sell
COUNTRY ACCENTS
Hwy. 16 5 mi. S. of Bandera Downs
210-535-4279

AUTOS

CRENWELGE Motors
301 Main
KERRVILLE, TX 78028
Chrysler • Plymouth • Dodge • Dodge Truck • Jeep • Eagle • GMC Truck
TRISH MONTAGUE Sales
Bus. Phone (210) 896-4835
1-800-728-4835

BUILDING/REMODELING

Quality Construction by...
B&E ENTERPRISES
• Custom Homes
• Remodeling
• Commercial Construction
• VA Approved
P.O. Box 96
Bandera, TX 78003
210-796-4817

CONCRETE

READY MIX CONCRETE
•Earthmoving
•Sand•Fill•Paving
•Land Clearing
•Gravel
Roger Stevens
796-3714
Box 24 Bandera, Tx. 78003
Office ½ mile out on Ridge Route Rd.

Concrete Work
• Patios • Driveways • Foundations • Backhoe Work
• Septic Tanks • Blasting & Hauling
QUALITY HOME BUILDING & CARPENTER WORK
257-3393 Allen Heiser 796-4390

CONSTRUCTION

Bar M Construction
• Septic Tanks
Concrete installation
Backhoe service • Hauling
• Top soil • Dozing
• Blasting
BIKE MOBILE

CONSTRUCTION

Free Estimates
Joe Ortiz Construction
Building and Remodeling From the Ground Up.
Remodeling, Restoration or Turnkey
Over 25 years experience
Rt. 1 Box 37N2
Medina, TX 78055 (210) 589-2561

P&P Construction
"We'll Move the Earth For You!"
DOZING EXCAVATING
LAND CLEARING
SUB-DIVISION ROADS
DAMS
BLASTING & SEPTIC SYSTEMS
JOE PHILLIPS 210-589-2206
P.O. Box 1355 Medina, TX

WEDGWORTH EXCAVATING
Bulldozing Excavator
Dams Backhoe
Roads Scraper
Land Clearing Subdivisions
Free Estimates Over 30 yrs. experience
JOHN WEDGWORTH
210-589-2341

ELECTRICAL

D'SPAIN SALES & SERVICE, INC.
804 Eleventh St. Bandera, Texas 78003
ELECTRICAL CONTRACTING & SERVICE
Office: 796-3697
Emergency #'s: 535-4969 or 796-8250

Air Conditioning & Electrical Contracting
JAY REVES
Master Electrician
TACLB005699E

FLOORING

A-1 Floor Sales & Service
All Floor Coverings and Installation
Ceramic Tile • Wood Floors
Sheet Vinyl • Carpet
MINI BLINDS
995-2935 Comfort, TX

GLASS REPAIR

Commercial Residential Automobile
HILL COUNTRY GLASS SERVICE
Insurance Claims Handled Quickly & Professionally
BILL MACK
210-796-8230 800-750-2349
Full Line of LLUMAR™ Safety Solar Window Film
HC 01 Box 444 Bandera, TX 78003

JANITORIAL

BONDED 15 YRS. EXPERIENCE
QUEEN'S JANITORIAL SERVICES
Get the BEST for less!
A Bandera Business.
RESIDENTIAL--COMMERCIAL--FREE ESTIMATES
Karen Answering Service
796-3667 796-3913

MASONRY

C&L Masonry
Quality Work Guaranteed
FIREPLACES OUR SPECIALTY
Floor Tile Brick Chimney Caps
Ceramic Tile Rock Fireplace Utensils
Underpinning Block Chimney Sweep
The Earth Stove
FREE ESTIMATES
210-589-2667

CARDENAS MASONRY
ROCK WORK OF ALL TYPES
JOHN CARDENAS

Reward of doing something right can be "Magic"

And it can mean 'Brighter Days' ahead for unwanted or mistreated horses

Two "city slickers", Mary Burton and Pat Johnson of Pipe Creek, "knew nothing" about horses when they began as volunteers at Brighter Days Horse Refuge near Boerne. Brighter Days takes in old, unwanted or mistreated horses and nurses them back to health.

Burton and Johnson became a part of the success story at Brighter Days when they adopted some of the unwanted horses themselves.

Tina, now a beautiful palomino mare approximately six years old, was a sick, severely injured and unwanted horse two years ago. She had been left for days with no water, food or shelter. Her right hind foot had been severed through to the tendons and was infected and swollen to three times its normal size. Barbed wire had lacerated other parts of her body as well. Once installed at Brighter Days, Tina was put on antibiotics and given tender, loving care along with medical treatment.

Amazingly, the rescued horse was with foal. She delivered a normal, healthy filly in spite of abuse, neglect and all the medication she was taking to restore health to her injured body. The baby, a beautiful, long-legged Appaloosa almost wound up with the wrong mother since no one at Brighter Days could believe that Tina had delivered her. A pony, a 10-year old mare, even a few geldings were all ready to accept the baby.

The baby was soon named "Magic", a name that stuck even after Burton and Johnson adopted mother and daughter.

Tina's veterinarian was amazed by the birth. He had not realized the mare was pregnant. He told Brighter Days Refuge owners Jeannie and Bill Weatherholtz that the mare would have aborted the foal had she not been rescued when she was. He said her body was barely strong enough to sustain her own wounds, a fact which made the healthy filly magical to workers at Brighter Days.

Tina is one of the successful rescue stories at Brighter Days. Her legs will always carry the scars of her near brush with death. But she has gained strength and health and will be able to produce more foals. She will also be able to carry riders again.

Magic is a yearling now and has had "imprint" training. She will be trained for riding as soon as she is old enough. Horse experts who see the filly comment on her outstanding conformation. She is just an added gift, it would seem; a reward for doing the right thing.

Not all Brighter Days Refuge horses are so fortunate. Burton and Johnson have adopted a beautiful blaze-faced sorrel gelding who will never carry a rider on his back again. His injured knee went untreated for so long (approximately three years) that it is both broken in the middle and fused together at the same time. The gelding is lame. His knee could snap at any moment, leaving no choice but to have him destroyed. Burton and Johnson shudder at the possibility but have learned to live with it. "It's just one of the possibilities that comes along with adopting one of these horses. Some can be saved and some can't. We'll take care of him and keep him comfortable and in peace for as long as we can."

While Burton and Johnson work as volunteers for Brighter Days, they are also looking for a business or employment opportunities. The "city slickers" (as they call themselves) have discovered that adopting and saving horses is an expensive venture.

Burton is retired from AT&T and is a member of the Telephone Pioneers of America.

The former San Antonio natives pooled their money a year ago and "headed for the hills." They bought property in Pipe Creek. Then they began adopting unwanted horses. They own three unwanted horses, plus Tina's filly. It's an advocacy that brings "a little touch of Magic" into their lives.

They also participated in Larry Mahan's (yes, it WAS REALLY his birthday!) 2nd Annual Birthday Bash and Benefit for Brighter Days Horse Refuge. Some 250 people attended the Nov. 20 party and Mahan sang a duet with Geronimo Trevino III, "Don't let your babies grow up to be cowboys."

- Story & photos by Stephanie Logue





A Brighter Days Horse Refuge success story: Mary Burton with the palomino mare, Tina, after Tina's leg injuries have healed. She will be capable of carrying and delivering healthy foals in the future and also of carrying a rider. Proof her her ability to deliver a healthy foal is found in her yearling, "Magic." Pat Johnson tickles Magic's nose playfully. The rescued horses show their appreciation to Burton and Johnson by their eagerness to please their owners.

AACOG will host 1994 workshops

AACOG will host a series of workshops on the second Wednesdays of January, February and March.

In January the topic will be historic preservation and adaptive reuse. "Museum formation and enhancement--showcasing your community" will be discussed in February. The March workshop will cover funding from the grantor's perspective.

Contact Burma Hyde or J.C. Cooley, AACOG Economic Development/ Tourism staff at (210) 225-5201 for additional information.

Maudeen Marks to be honored as pioneer longhorn producer

Bandera's Maudeen Marks will be honored at the 29th Annual Texas Longhorn Breeders Association of America (TLBAA) Convention in Fort Worth on Dec. 2 through 4.

Marks said that raising longhorn cattle is a "family thing" to her. "My father was instrumental in preserving the longhorn breed. He started back in the 1920s when they were almost gone. I've been raised up with them."

Marks owns and operates the LH7 ranch in Bandera. She will be given time during the convention to v'sit with those who attend and help them learn more about the history of the Texas Longhorn.

Old records, magazines and photos will be on display also.

Business Directory
796-3718

METAL BUILDINGS

UTOPIA SALES & SERVICE
Metal Buildings
Custom and Pre-fabricated
• Horse Barns & Stalls • Hay Barns
• Implement Sheds • Airplane Hangers
• Catch Pens & Loading Chutes
Over 15 years experience in Farm & Ranch construction
P.O. Box 246 (210) 966-3456 off.
Utopia, TX 78884 (210) 966-3793 res.

PAINTING

BRADFORD PAINTING & DECORATING
"A Family Tradition in Bandera since 1959"
Butch Bradford P.O. Box 134
589-7716 Medina, TX 78055

DOMINICK'S
Painting & Paper Hanging
Interior Mildew Removal
Exterior & Water Blasting
535-4910 Dominick Verciglio

PEST CONTROL

$50 off any termite
AMBUSH PEST CONTROL Inc.
Licensed & Insured
Commercial & Residential

PLUMBING

PLUMBING
Johnny Adamietz
Roto-Rooter Service
Remodeling • New Construction
Service & Repair
Call Eva at Hair Unlimited
796-4368
1-210-634-7517 (home)
Serving Bandera County & the Hill Country

PROPANE

PROPANE EXPRESS
CALL OUR OFFICE
796-8207
for prompt, friendly service
Route Salesmen In Your Area:
Jimmy Goodenough
Bandera/Pipe Creek
796-4936
Roger Chancy

ROOFING

WOODS ROOFING COMPANY
Specialist in all types of roofing.
35 years experience.
• Composition • Tile • Hot Asphalt • Wood
REPAIRS--RE-ROOFING
SERVING THE HILL COUNTRY FOR 21 YEARS.
Clark Woods FREE ESTIMATES 796-4472

SERVICES

While You're Away...
HOME and PET CARE
Let us care for your home & pets while you are away.
Senior Citizens Discount.
510-6044

TREE TRIMMING

Bandera Tree Service
Trees Trimmed/Removed Brush Cleared by hand
5' shredder now available
Brush Chipper Wood Cutting Log Splitting
Firewood Oak & Mesquite
Allen Heiser 796-4390

WATER CONDITIONING

A-1 WATER CONDITIONING
• Softeners
• Iron Filters
• Reverse Osmosis
Bandera, Texas 78003
• Free Water Testing
• Chlorinators & UV

WATER WELL SERVICE

ARMADIGGER, INC.
Water Well Drilling and Service
•Free Estimates
•Complete Pump Service
•Water treatment system
•Septic tanks
•Trenching
•Fast and Dependable
•Complete drilling Service
•Master Card and VISA accepted
796-4734
Night 535-4798
Hwy. 16-3½ miles east of Bandera

D'SPAIN SALES & SERVICE, INC.
804 Eleventh St. Bandera, Texas 78003
WATER WELL SERVICE
Office: 796-3697
Jacuzzi Pumps Pressure Tanks MacClean Rust Filters
Emergency #'s: 535-4969 or 796-8250
Lic. No. TACLB001925

Pipe Creek
796-4818
Randy Roberts

NOV 24 93

real estate

Display Ad Deadlines: 5 p.m. Monday
$3.00 per column inch, $6.00 minimum

All Classified Line Ads Must be PRE-PAID!
We now accept VISA and Mastercard

796-3718
LOWEST RATE ON LINE ADS! BUY 3 WEEKS OF CLASSIFIED WORD ADS AND GET THE 4TH WEEK *FREE!*

Real Estate | Real Estate | Real Estate | Real Estate | Real Estate | Real Estate | Real Estate | Real Estate

PIPE CREEK REALTY
ROUNDUP REALTY

since 1971
Corner Hwy. 16 & 46
Box 63006, Pipe Creek
535-4551
314 Main St.
Box 53, Bandera
796-3330

NOW IS THE TIME... homes and land are selling. CALL US TO LIST YOURS.

RANCHES

50 ACRES Beautiful trees, gentle terrain and lots of game. $1400 p/a with terms by owner.

32 ACRES In Pipe Creek. Fenced, pens, well, big oaks, deer. $93,000. Assume note.

49 ACRES near Privilege Creek. Historic old dug-out w/fireplace, windmill, creek, 2 tanks. $1525 p/a. Terms.

25 ACRES lots of trees, dam, beautiful view. $1850 p/a. Owner terms.

39 ACRES of level to rolling land, barns, pens, fenced, old 3-2 rock ranch house all redone with fireplace & porches. $180,000.

230 ACRES of beautiful trees, hills and views. 2 small lakes, nice cabin, all fenced. $1250 p/a. Terms.

RUNNING CREEK through the middle of 49 acres. Oaks, gazebo, home, pecan orchard. $265,000. Terms.

211 ACRES on FM 470, all fenced, oak, cherry & madrona trees. Small hill, super view. $1,200 p/a. Terms. Will Split.

42 ACRES, with fertile field and pasture with oaks. 3 BR cabin, barn, fenced. $124,500. Owner terms.

474 ACRES near Quihi. Beautiful hills & lots of oak. All or part. $795 p/a.

HOMES

LOG CABIN ON RIVER 2/2 with lots of windows, big fireplace, deck, shop. $49,500.

3-2 HOME CH & A, porches, 5 level acres with barn & workshop. $75,000.

5 PRETTY ACRES with 3-2 double wide mobile SOLD site in Pipe Creek area. $

COUNTRY PLACE 3.47 acres with 3/2 dblwide, deck, small cabin. $59,500. Flexible terms.

BRICK RANCH STYLE 4-2 1/2 custom home with many features.3 level acres with oaks. Just outside town.

CUTE 1 BR IN TOWN: 2 lots, new kitchen, bath, paint and carpet. $35,000. Terms.

4 ACRES with older home, cabin, city water. Pretty site. $43,000.

2 ACRES fronting hwy. with 2/1 home. Fenced, large barn, $40,000. Terms.

HUGE OAKS at Flying L Ranch shade this pretty 3/2. Fireplace, CH/A, 2 car garage. $70,000.

BANDERA SOLD retty lot with 1/1/loft cabin. $43,500.

TRI-LEVEL HOME 2-2 1/2 with deck over-looking countryside. Custom quality on 6 ac. $86,000.

LOWEST

CABIN, WELL & SEPTIC. On 8.7 ac. in Pipe Creek. Big trees, level land. $39,900. Owner terms.

COMMERCIAL! Inside city, almost an acre with small house. Good opportunity with owner terms.

7 AC. Hilly land, a great view. Access to private lake. $14,000 w/15% down.

SACRIFICE! 3 lots at Bandera River Ranch on water system. River & pool access. $8000.

10 ACRES level land near race track. No rock, good grass. $3,275 p/a. Owner terms. All or part.

8 ACRES SOLD good soil & view. Pipe C $3200 p/a.

WELL, SEPTIC & perfect bldg. site with view for miles. On 7 ac. in Pipe Creek. $30,000. Easy terms.

16.9 ACRES just off Hwy. 46. View, trees, restricted. $3350 p/a. Terms.

RIVERFRONT! 5 acres with trees & view. Pipe Creek area. Only $4,000 p/a with owner terms.

AIRSTRIP. 785 ft. on NS runway. 7 acres, just off Hwy. 1283 in Pipe Creek. $24,500.

19 ACRES Medina River Ranch. Level, big trees. $3250 p/a. Terms.

3± ACRES SOLD retty trees, restricted area $11,000.

WANTED: 2,000-5,000 acres w water in Bandera or Kerr Co. Ask for David. Brokers welcome.

Home Phones: DAVID & GERI VALDEZ 535-4040; GAIL STONE 796-3193

Flying T Ranch 796-8361

13.19 Ac. Nice View, pretty oaks. $1,700 p/a.
15 Acs. Pasture, no rocks. $1,700 p/a. Panoramic view.
SELLING FAST! LAST TRACTS AVAILABLE!!
Owner LREA Some Vet. Financing available. 21-tfc

Moore Title Company

Billy Walker
President

1144 Pecan
P.O. Box 98
Bandera, TX 78003
(210) 796-7741
FAX (210) 796-4903

BOYLE REALTY

Box 582
800 Main St.
Bandera, TX 78003
210-796-7777 off. 210-796-4518 res.

Land and Homes are SELLING-- WE NEED YOUR LISTINGS

- Several residential and commercial lots and some excellent business opportunities. Please inquire.
- Great investment--2 homes on city lot, with nice trees. Chain link fence. $29,900.
- Home & out-building SOLD 1/2 ac. with well, right outside city limits, nice area. $34,900.
- Nice 3 BR 2 BA home in Indian Waters, central H/A with terms by owner. $55,000.
- Nice home in Medina on 1.6 ac. 3 BR 2 BA fireplace, garage & storage building. $65,000.
- 4 BR 2 BA ho CONTRACT PENDING ea. Central H/A well, with river 000.
- Parklike 2.7 ac. on SOLD with 3-2 home garage, workshop, screened-in area. $67,500.
- Super nice home on city lot, pretty yard, big trees, CH/A, fireplace. $67,000.
- Old rock home. 3BR, SOLD Completely renovated inside & out. On 2 Ac+ city limits. $77,500.
- Custom built brick home with quality throughout. Near town. Many extras, beautifully landscaped.
- Large Home, fireplace, cov. patio, well. $52,500.
- Custom built country home on 8 acres in Pipe Creek area, not in a subdivision. $119,500.
- 3 BR 2 BA rock home on 8 ac. Very private, barn, workshop, porches, view, creek. $129,000.
- 10.5 Ac. fenced, trees SOLD d with small home. 1 mi. from town. Owner carry finance. $66,000.
- 11.8 ac. in Exotic Acres, low assumable note. $22,000.
- 18+ ac. with fireplace CONTRACT PENDING th nice views, beautiful bldg site. $
- Unique home on 19+ ac. CH/A with view for miles. 2 wells, outbuilding, secluded. $79,900.
- 20 ac. of hills & valleys, nice view. Good hunting, secluded & remote.
- 25+ ac. of good soil, level to rolling land, hwy. frontage, trees, good terms.

RANCHES | COMMERCIAL | RESIDENTIAL

GAY GUILOTT REALTY

HWY. 16 AT MAIN STREET
BANDERA, TEXAS 78003
P.O. Box 964
210-796-3517/3518

300+ ACRES, CREEK & SPRINGS. Pristine & remote with deep canyons. Great variety of trees. $900 per ac. with terms by owner. MAPLE TREES!

289 ACRES, NEAR STATE REA. CABIN, ELEC., WELL. UNDER CONTRACT PASTURE. $1,000 P.A.

170+ AC., AN ELEGANT CONTEMPORARY RANCH HOME. 4 BR 3 1/2 BA over-looking the cypress lined creek meandering thru. Near town but secluded.

122 ACRES WITH AN SPANISH VILLA, GUEST H UNDER CONTRACT & CREEK. and much more. $595,000.

150 ACRES. SCENIC VIEWS. GOOD SPRING. $1250 P/A with terms by owner.

149 AC SHOWPLACE! Large 3 BR home, with barn, deer proof fencing, hwy. frontage, OWNER WILL FINANCE.

120+ ACRES, SPACIOUS 4 BR 3 BA HOME. Outstanding views, TARPLEY AREA.

75 ACRES. Beautiful po SOLD Spanish oak trees. WATER WELL. $1,750 P/A

FDIC REPO 62+ ACRES. Rolling tree-covered pasture land. $65,000.

MEDINA RIVER 60 ac. Fronting on Hwy. 16. Park-like setting. Water well, septic. Large Metal Barn. $295,000.

50 ACRES END OF A CANYON. Total privacy. GOOD SPRINGS. NEAR TARPLEY.

50 ACRES FRONTING ON FM 470. Good pasture, beautiful trees. $1250 P.A.

50 ACRES, TARPLEY AREA. 1/2 hill & 1/2 good pasture. $1195 per acre with terms by owner.

47 ACRES ON THE MEDINA RIVER. MEDINA, TX. Extensive river frontage, RESTORED OLDER HOME, good fields, 4 WATER WELLS, HWY FRONTAGE, $245,000.

MEDINA RIVER. 40+ ACRES, NEAR TOWN. HWY. FRONTAGE. Beautiful cypress trees, creek, good fields. HOME & BARN.

40 ACRES, NOT IN A SUBDIVISION. NEAR TOWN. $2150 P/A with terms by owner. CAN BE SPLIT.

39 ACRES WITH BOTH SIDES OF PRIVILEGE CREEK, concrete dam and beautiful building site. VERY PRIVATE. $3,500 P.A.

26+ ACRES. PIPE CREEK AREA. Lovely views. $1,900 pa. owner will carry with 10% down. ALL OR PART!

360° PANORAMIC VIEW. 16+ ACRES, PIPE CREEK AREA. Mobile, extensive rock work, well, septic, elec. COME BUILD YOUR DREAM HOME. $79,000!

10 ACRES, NOT IN A SUBDIVISION. Rolling land, big trees, near town. $27,000. ASSUMABLE TX VET NOTE.

10+ ACRES FRONTING ON MASON CREEK. Beautiful bldg. site. $35,000.

5+ ACRES FRONTING ON THE MEDINA RIVER near Pipe Creek area. OWNER WILL FINANCE.

EXQUISITE CONTEMPORARY HOME OVERLOOKING THE MEDINA RIVER. 3 bedrooms 2 1/2 baths, many extras! Lovely views.

LARGE CUSTOM 4 BR 2 BA ROCK HOME ON SAN JULIAN CREEK. Metal roof. Covered patio overlooking the creek. $153,700.

INCOME PRODUCING! 6 SEPARATE RENTAL UNITS ON 5 ACRES OF LAND! PROPERTY IN TIP-TOP SHAPE, LONG TERM RENTERS.

CUSTOM BUILT 3 BR 3 BA ON 3+ ACRES. Rock fireplace, 2 cover SOLD hes, workshop. BEAUTIFULLY LANDSCAPED. $115,000.

LOVELY ROCK 2 BR 2 BA CONTEMPORARY home in BANDERA RIVER CONTRACT views. Private. $85,000.

NEW HOME! READY TO MOVE IN TO! INDIAN WATERS. All brick 3 BR 2 BA custom home with many energy saving features.

IMMACULATE CUSTOM BUILT ALL BRICK 3 BR 2 BA HOME NEAR TOWN. Small acreage. MANY EXTRAS. $97,500.

VERY NEAT CONTRACT PENDING fronting on MASON CREE PENDING $79,000.

NEW HOME UNDER CONSTRUCTION IN INDIAN WATERS. 3 BR & 2 BA. Located on Bandera Blvd. Come take a look! $67,500.

NICE 2 BR 1 BA NEWER HOME ON THE RIVER. WITH DOCK AND 3 RV HOOK-UPS. Owner will finance. $50,000.

4 BR 2 BA an 5+ ACRES. Pipe Creek area. 2 wells, views. Level. VERY PRIVATE. REDUCED TO $79,000.

3 BR 2 BA ON ONE + ACRE. Freshly painted & new metal roof. NEAR TOWN. REDUCED TO $59,900!

ROCK HOME IN TOWN. 3 BR 1 BA. Large tree-covered lot. $41,900.

2 BEDROOM 1 BATH ON LARGE LOT. CITY WATER. $29,500. With owner terms!

COMMERCIAL SITE. 3/4 ACRE ON HWY. 16. In the city limits with city water.

GOOD LOT WITH CENTRAL WATER. MOBILES OKAY. $4500.

5+ ACRES, WITH WELL, SEPTIC, ELEC & TELEPHONE. FRONTING ON FM 1283. $25,000.

5+ ACRES. TERRIFIC VIEWS. Reduced to $18,995. ASSUMABLE NOTE! MAKE AN OFFER!

3+ ACRES FRONTING ON HWY. 173 N. LAND ALREADY CLEARED. OWNER FINANCING AVAILABLE AT $3,500 PER ACRE.

Wells-Wood Realtors, Inc.
1207 Cypress
P.O. Box 666
Bandera, Texas 78003
Doris Wood, Owner-broker

133 Ac. between San Antonio & Pipe Creek. Views, creek, fenced, hayfields, great potential for showplace. $1500 p/a.
10 ac. great for kids, horses, ducks. 3 BR, 2 BA, carport, storage, barn, sm. lake. Only $69,900.
Medina Lake lots, 2 with water front 2 without, ready to build or place mobile.
158 Ac. great for hunting. $795 p/a.
340 Ac. Tarpley. $750 p/a.
Excellent location for commercial on Hwy. 16 at Pipe Creek. 5 ac. 35x88. Greenhouse, commercial type utilities. $57,900.
80 Ac. Hunting hideaway. 2 cabins, 1 unfinished, pond, gorgeous views, lots of game-native & exotic, near Rocksprings. $86,000.
Country Home approx. 2,000 sf. Could be 4 BR 2 1/2 BA 2 CG, beautiful lot on guest ranch. Only $67,500.
Waterfront. Pebble Beach, ready to build on. $22,000.
Running Creek 4+ acres. Excellent bldg. site with slab. Owner
BR 2 BA DW on 1 ac
18.
Class Cov. Smiley Fisch.

HP REALTY

210-460-4769 Extended Service #

3-2-1 Older rock home, good location in Bandera city. 2 fireplaces, oak floors, excellent condition, on 2 large lots.

3-2-2, 1 year old quality home, on 5 1/2 ac. Live creek, nice garden, fruit trees, guest quarters, excellent area. $159,900.

2-1 living rm. + family rm. brick home. 8 1/2 ac. Barn, garden, tree-covered. 30 min. to Loop 410. Asking $85,000.

3-2-2 Rock home, barns, pens, 13 1/2 ac. plus guest house, part owner financing. $180,000.

Will divide: 62 ac. level black tillable soil, exc. building site. 20% down, asking $2,200 p/a.

Broker: Chester Blank

NOON Tuesday. That's the new deadline for classified line ads. All ads must be prepaid.

OAK SHADED HOMESITES!

$9,900 TO $13,900
(6 minutes to Downtown Boerne)
1/2 to 3/4-acre
all utilities
Owner Financing
Monthly Payments: $113-$158
& double-wide mobiles.
SA #210-698-0518
Boerne #210-331-3107

Lakefront retreat, fronts 1283 and private cove, concrete bulkhead, 3 br, 2 ba, views, 72' waterfront, worth your time to see! $95,000 - LREB 461-4122. 73-01TFD

Commercial: 1) Cantina with operating business, asking $60,000. 2)Body shop with 1 br apt. & active business., metal bldgs., LREB 460-4122. 73-01TFD

LAKE FRONTAGE
82.9 acres, heavily wooded, paved streets, boat ramp, house and cottage, income producing. Call 210-278-1124 79-tfc

---



"You never really know how protected you are until you need me."

You know I can protect your home, auto, boat, condo, mobile home, apartment or business. Has the time to get at your well being. Allstate

take real good care Allstate

1405 Cypress, Bandera

G.L. "Hoot" GIBSON CONSTRUCTION and REALTY

REALTOR

- Choice waterfront lot Medina River-2 ac.
- Approx. 1 ac. beautiful homesite, trees, creek.
- Commercial bldg., good return on investment

P.O. Box 1209 Bandera, TX 78003
210-796-7070 70-tfc

Century 21
GENE HOLLIDAY & ASSOC., INC.
HCR-2 BOX 16-HWY. 16 at Privilege Creek
Bandera, Texas 78003
210-796-7731 \\ 800-489-7731 MLS

LET US SELL YOUR PROPERTY!

Immaculate spacious 2-story 3/2 with loft, 2 decks, FP, garage on 10 fenced acres in Pipe Creek. $150,000.

26 ac. with septic, well, elect., great view off Hwy. 16.

Watch the ripples on the lake from 4/2 two story w/2 liv. areas. Furnishing stay. Asking $85,000.

21+ ac., gorgeous custom brick home 3/2 1/2/2, fireplace, 2 liv. areas, cov. patio, owner terms. $205,000.

3-1 1/2 split level hom SOLD ge. barn, fenced. $90,000.

2100+ S.F. beige brick ranch style home on 22+ acres w/corner FP, 3/2/1. Mature trees, 3 rm. cabin, stock barn, 10 stall horse barn, pipe pens, nice level for horses, great horse set-up. $225,000. Just off Hwy. 16 S.

3/2 split level home w/loft on city lot in Bandera. Exposed beams, privacy fenced. $44,900.

10 fenced ac. w/ 3/2/2 home, cov. deck, patio, storage. Level w/lots of oaks. $115,000.

Beautiful 3 BR 2 BA doublewide on nice lot. $40,000.

Great views from covered deck of 3/2 on 1 ac., fenced, FP. 2 storage buildings, river privileges. $72,500.

One BR house sits SOLD 2 Medina Lake front lots. $

2/1 home in Bandera, rental property. $32,000.

Mobile, 2/1 on lg. lot SOLD d porch, deck w/hot tub, Lake Medina privileges, $

Private tree covered 11 ac. hunting, campsite. Pipe Creek area.

3 BR 1 BA mobile has 30' liv. rm. add-on--Bandera side of lake. Some owner finance possible. $23,000.

ENJOY THE BEST OF TEXAS

---

real estate

Display Ad Deadlines: 5 p.m. Monday
$3.00 per column inch, $6.00 minimum

All Classified Line Ads Must be PRE-PAID!
We now accept VISA and Mastercard

796-3718
LOWEST RATE ON LINE ADS! BUY 3 WEEKS OF CLASSIFIED WORD ADS AND GET THE 4TH WEEK *FREE!*

Real Estate | Real Estate | Real Estate | Real Estate | Real Estate | Real Estate | Real Estate | Real Estate

The TEXAS duPerier LAND MAN

THE MEN WITH THE LAND ...EVERYWHERE!

MEDINA

120 acres, nice big home, nice spring-fed tank, 2 springs, live creek runs all the time. $292,000. Good owner terms.

VANDERPOOL

146 acres, nice rock home, rd. frtg., 2/3 hill, 1/3 valley, very accessible. $207,000. 15% down, 7% interest, 20 yr. rate. Spring. Good lake site.

KERRVILLE

1090 acres, 3 live creeks, 2 springs, nice concrete dam, good fishing lake, 1/2 cedar removed, $995/acre cash.. Best buy left in Kerrville.

MEDINA

1200+ acres, airstrip, big lake, nice lodge, guest house, bloc CONTRACT , lots of valley. River both s springs, waterfalls, won't last long. Unbelievable. Hwy. 337 frontage.

JOHNSON CITY

700 AC.: Over 7,000' of Pedernales River frtg. Permanent spring in creek. 1st time on mkt. since late 40's. $1,000 p/a.

VANDERPOOL

163 AC.: 1800' restored old rock house, central air & heat. Both sides of cypress-lined West Prong of Sabinal River. Large dam creates nice fishing pond. Gently rolling oak studded valley. New on mkt. $575,000. Good terms.

TARPLEY

1000 AC. +/-: This place has as much water as any. 3 large lakes SOLD do Creek. 1 small pond on spring fed creek. 2 springs, 1/2 valley 1/2 hills. Paved rd. frontage. Best buy on mkt. $825/ac. Cash only.

LAMPASAS FANCY HORSE FARM

518 AC.: STUD RANCH. Elaborate facilities for 350 mares & 7/8 mi. track, 6000' home, creek, complete. $1,800,000!

HUNTING RIVER RANCH

1,000 AC.: 4000 ft. SABINAL RIVER RANCH. GREAT HUNTING. $650/ac. Assumable $400,000 note, 8.5%, 20 yrs.

HONDO CREEK

433 AC.: 9 miles south of Tarpley. 3/4 mile of Hondo Creek. Great new road system. Owner will split. $950/ac.

PAVED ROAD

70 AC.: Fronting Freedom Trail Road and Bear Creek Road. Both roads are paved county roads. Fertile valley with road to hilltop. Great building sites. $115,000.

CYPRESS TREES

235 AC.: This has it all--River front., Live cypress lined creek, lake, exotics, hills & valleys. Must see. Will sell part.

GUADALUPE RIVER FRONTAGE

391 AC.: 4 mi. from Kerrville, over 1 mi. of crystal clear Guadalupe River frtg. Water varies from several CONTRACT les to rapids with water fa y old cypress trees stand along its banks, numerous building sites. Entrance to ranch fronting Freedom Trail Co. Road. $625,000.

FERTILE VALLEY

150AC.: Fronting Indian Creek, paved county road approx. 1,800 ft. With over 1,500 ft. both sides of spectacular Indian Creek. Great fertile valley with road to hilltop. Also fronting Freedom Trail paved county road approx. 2,300 ft. $325,000.

MARBLE FALLS

500 AC.: this place has been in same family since the 30s. Development all around. It touches Horseoe Bay East & West. Hwy. frtg., Lake frtg. Live interior creek, both sides. A must see for the developer or discriminating buyer in the Marble Falls area. $3,500,000.

EXOTICS

140 AC.: Exotics. 6 miles from Bandera. Nice lake, lots of gently rolling land. $240,000.

TARPLEY

570 acres. 2 lakes, 2 creeks, 1/2 hill/ 1/2 valley. Indian mounds, exotics. 2 springs. 1/2 cedar removed. Good terms. $1150/acre.

REGAN WELLS

700+ Acres. 2 live creeks. 20% down. Owner finance. $600/acre. Cabin, lake. Excellent buy.

DRY FRIO RIVER

6000 Acres. Over 3 miles, both sides of the Dry Frio River, creeks, natural lakes, river rock home, pool, airstrip, pecans, very gentle place. First time offered ever, in 60 years. $525/acre. Good terms.

BANDERA CO.

2300 acres. Tarpley. Rough Some valley. 1 spring. Good lake site. $595/acre. Good terms.

FREDERICKSBURG

500 Acres. Live creek. Big 5500+ main home. Hwy. Frtg. Very gently roling. Good owner terms.

HELOTES

679 Acres. Developers--look out. CHEAP-CHEAP-CHEAP. 2 1/2 million reduction in note. Now only $995/acre. Hwy. 16 & 211 frtg.

SISTERDALE

282 acres. Guadalupe River. 2 creeks, 5000 sf+ home. Irrigation, over 1,000,000 spent on home. Pool, landscaping--exceptional place. Great valleys.

SHOWPLACE

2000+ acres. 6500+ main house, pool, tennis courts. Paved road frontage. Nice entry. Exotics. Lakes, lots of creek. Good financing. All valley. Price Reduced.

RANCHES WANTED NOW—SOLD 40 RANCHES IN '92 AND '93
NEED HILL COUNTRY, SOUTH TEXAS & CENTRAL TEXAS CATTLE RANCHES

FINEST HILL COUNTRY SOUTH TEXAS, & CENTRAL TEXAS CATTLE RANCHES

Jud duPerier
Off.: 210-796-3018
Res.: 210-796-7336

Trip duPerier
Off.: 210-796-3018
Res.: 210-796-3828

Harold duPerier
Off.: 210-796-3018
Res.: 210-562-3446

P.O. BOX 1715
807 MAIN STREET
BANDERA, TX. 78003
(210) 796-3018
FAX (210) 796-4852

BILL CASTLE
RANCH REAL ESTATE
RUDY ROBBINS, ASSOCIATE

INCOME PRODUCING PROPERTY. Car wash & home on approximately 2 ac. near Lakehills.

30 ACRES WITH WELL between Pipe Creek & Bandera. $1975 p/a.

216 AC. both sides of a very good creek. Unimproved.

400 AC. CABIN, well. Both sides of creek.

25 AC. 1 mi. off of Hwy. 16 near Pipe Creek on pavement. Will sell in incrementa of 12 ac. or more.

50 AC. rough hunting & recreation land, west of Tarpley, TX. $900 pa.

490 AC. Concrete dam, ranch house. Hills & fields.

SILVER SPUR NIGHT CLUB. 4.86 ac. overlooking Medina River in Bandera. $135,000.

900 AND/OR 2500 NEAR ALTA LOMA. $150 per acre. Lots of game. Good county road.

796-4766 1402 Cypress, Bandera, TX 78003

HOMES-RANCHES To sell, lease or rent—The Bandera Bulletin classifieds can work for you! 796-3718. 38-69TFC-MC

Lot 130, Block 1, Medina Hills Harbor Section, Lake Medina Shores Subdivision. Best offer accepted. Respond to 3535 Bottomless Lake, San Antonio, TX 78222.79-04TPD

Medina Lake, by owner. Deep water front, 5 yr. old Palm Harbor, 2 bdrm, 2 bath mobile, large deck with hot tub, finished detatched garage. 751-2257.79-04TC - 10TP

Unique log home, high on a bluff overlooking Medina River, 4/3/2 on 10 lovely acres! $175,000. Call Vivian, 210-653-5808 MAGI Realty, Inc. 79-04TPD

Rentals

VACANCIES
Sid's Self Storage Units
10'x10'x10' $35/month. Your lock, your key. 4 miles north on Hwy. 173. All metal, cement foundation. 796-8803 or 796-3543, Bandera. 40-tfc

Trailer spaces for rent in town. Call after 6 p.m. 562-3541.—5666

The Frontier Hotel rents rooms by the week and by the month. 796-4100. 71-04TPD

For lease: Office/Retail space on Main St. 460-7670. 72-00TFC-3700

The Log Apartments
now has some vacancies.
101 San Angelo
2 BR @ $325/mo.
Efficiences available @ $215/mo.
Call 796-7169
or come by
Apt. 3B
8 a.m. and 12 Noon
Under New Management 77-4TP

Retail or office space on Main St. $350/mo. LREB 460-4122. 73-01TFD

Craft Mall-Monthly space @ $25/mo. LREB 460-4122. 73-01TFD

Extra nice trailer, fully furnished. Water, electricity furnished. Refrigerator, propane required. See at Cowboy Capitol Campground. 535-4840. 73-01TFD

Polly Peak Road Storage
Polly Peak Rd. & Hwy. 16
535-4483

Rentals

2 bdrm, 1 ba cottage, $350 per month + deposit & bills. Gay Guilott Realty, 796-3518. 72-69TFC-3100

One bdrm apartment, working, single only, furnished, no fridge., center of town. 796-4833 79-01TPD

Mobile Homes/ Sale

Manufactured homes shipped direct. High quality single and double wides. Save big $. For free color literature, call 1-800-950-8161. 57-00TC-1375

Why pay rent? You can own your home! 2,3,or 4 bedroom. Owner financing. Call 1-800-489-7636. 49-26TPD

BANK REPOS Large selection, special financing available. Call for listing. 1-800-880-1740. 72-68TPD

Dealer needs your trade in. Call 1-800-489-7636. 49-26TPD

Awesome 16x80 glamour bath,round tub, entertainment ctr & more...$1,345 down. Inc.free skirting, delv. & AC. Jack Aaron Homes 1-800-321-1371 (5% dp, 10.25 apr , 240 mo.) 72-00TFC

Beautiful 16x80, 3 bdgm, 2 bath with AC, $198 mo. Hurry to Jack Aaron Homes, 1-800-321-1371 (10% dp, 8.00% stc, 180 mo) 72-04TPD

New 4bdrm/2ba, plywood floors, all elec. dishwasher, del set & AC. $208 mo. Why rent? Jack Aaron Homes 1-800-321-1371 (10% dp, 8.00% stc, 180 mo) 72-04TPD

LARGE 3 br/2 ba with garden tub, vaulted ceilings, big kitchen and utility. FREE DELIVERY and SET-UP on selected models. Only $23,911, with 10% down, 180 mths, 8.50 apr. Hurry call 1-800-880-9002 today. 72-02TPD

SPECIAL FINANCING package available on spacious 2, 3, 4, & 5 bdrm homes, low monthly payments, include delivery, set-up and AC. Limited time only, payment as low as $123.72 per month, 240 mos., 8.50 apr. So call today at 1-800-880-9002. 72-02TPD

SPACIOUS new doublewide with garden tub, fireplace, shingled roof. Buy SMART and pick your own decor, carpet, paint, and many more options. Call for free factory brochures. Call NOW 1-800-880-9002. 72-02TPD

NEW DOUBLEWIDE, 28x60, Completely furnished, skirting, delivery, set-up, AC, washer/dryer and ready to be placed on your location

FINANCING available for only a limited time. Call today at

Only 2 left. 800-489-7636.

Bruce Montague Realty, 210-796-4800



Completely remodeled 3 BR home. Carpeted. Fireplace. Looks brand New! On 4 tree-covered cool, shady acs. $83,000.



BEAUTIFUL Modern rock home plus two guest houses on 10 acres between Bandera Downs and Bandera.

Country environment. 2 mi. from Bandera. $150,000
10 ACRES, well, septic, electricity. Beautiful trees
Access. Country and secluded, but only 3 miles from
Bandera.

Time share, Bandera Homestead, 1 bedrm, 2nd week of Sept. RCI membership. Can trade world wide anytime, $1,000. Anxious to sell! 303-841-0163. 71-04TPD

Between Bandera & Castroville by Lake Medina. Gentle hills, 100% oak wooded, 158 ac., $675p/a, 20% down, $1,081/month. 210-698-0170. 71-04TPD

For sale by owner: 44 acres, all or part, 2 houses, 3-1 and guest house, roping arena, barns, corrals. Out 173N. 210-796-3144. 71-04TPD

34 acres, Pipe Creek, 14x80 mobile, secluded, view, fenced, new well, workshops, carports, pool deck, deer blind, feeders. Must sell. 536-4764. Low equity. 73-04TPD

LOT FOR SALE just outside city limits. No restrictions. 22'x24', metal shop, city water. $15,000 terms. 796-4258 72-tfc

2 bdrm, 1 ba mobile home, 2 lots. Near fishing, golf, racetrack, schools, Bandera. 796-7321. $31,500. 79-04TPD

AUCTION

1.36 ACRE VACANT LOT
Sell By Order Of Nations Credit

MON., NOV. 29 • 4:00 P.M.
SALE SITE: On the premises

CHECK THIS PROPERTY
OF LOCAL INTEREST
IN LAKEHILLS, BANDERA COUNTY
(107) Lot 55, Unit 2, Lakewood Estates, Phase II
1.36 acre vacant lot, zoned R-1. Water and electricity available.
FOR MORE INFORMATION AND A COMPLETE DETAILED BROCHURE CONTACT
ALL 20 HOUSES AND LOTS IN TEXAS TO BE SOLD
CALL TOLL FREE

"SELLING THE RUGGED TEXAS HILLS"

Three Bedroom Home on two large lots. 4 mobile home hook-ups and one mobile home. Excellent income and tax shelter property. Great potential for storage buildings or storage parking. Near town. Priced to sell with excellent terms to a qualified buyer.

Three excellent building lots in Bandera.

2 nice lots on upper Medina Lake above Wharton's Dock. Beautiful building site with excellent full view of the lake in both directions. If you want water front with a very outstanding view, you should see this. $14,500 with seller terms.

130+ Acres located 7 1/2 mi. NW of Hondo on paved county rd. Highly improved including a 3-2 home with 18x50 ft. patio, storage bldgs & large fenced yard. Many corrals, livestock working pens & horse paddocks all made of welded pipe. 7 horse stalls. Large steel hay barn with pipe corrals inside. Large steel implement shed & garage with tack room & storage. Pond w/fish. All fenced, cross fenced. Lots more. All in well-kept excellent condition. 450 ft. Edwards well. Priced at $225,000 w/seller terms.

215 Acres. Rolling to level land, well equipped for horses and other livestock. Deer proof fenced. Two water wells. Tenant house and much more.

300 ACRES of prime farm land located 16 miles South of Uvalde. In two tracts approx. 1/2 mile road. Call one or both. Improvements on one. Irrigation well on other. Complete farming equipment available also. Asking

trol Bandera County. Terms. Brochure and video available. Appointment only.

Irvin Stevens Realty

or Call In Even
Both are 24 hour numbers!

By owner-2 bdrm, 1 ba. 104 Pecan, $39,900. Call 796-7569-by appointment only. 73-04TPD

Two + acres in city limits, water well & electric. 796-4526. 72-04TPD

Scenic 2 1/2 acre tract, cleared, new well & septic, also metal, fenced. Approx. 4 mi. from Bandera. Cash. 796-3025. 72-04TPD

2.5 Acres & Water Well Gorgeous oak trees. Great views & paved county rd access. Only $16,900. Terms. CALL NOW! 800-553-5263, ext. 2560. 73-03-TC-5805

Satellite dish, screened porch, big store room, garage, fence, incl. all appliances, very clean, 1 br, 1 ba, modular. Only asking $18,500 all cash, LREB, 460-4122. 73-01TFD

Beautiful view of lake and hills, 2 br, 2 ba, deck, asking $30,000. LREB 460-4122. 73-01TFD

5+ acres, panoramic view of hill from living room of this 80% complete remodeled 14 x 70. Asking $35,000, LREB 461-4122. 73-01TFD

3 br, 2 ba, minor repairs, central AC, owner fin. with good terms. $29,500 LREB 461-4122. 73-01TFD

classifieds

Deadlines for WORD classifieds: NOON Tuesday
ALL display ads: Monday--5 p.m.

All Classified Line Ads Must be PRE-PAID!
We accept VISA, Mastercard and American Express

796-3718 12¢ per word; $3.00 minimum for word ads

LOWEST RATE ON LINE ADS: BUY 3 WEEKS OF CLASSIFIED
WORD ADS AND GET THE 4TH WEEK *FREE!*

Mobile Homes/Sale

Only one left. New DW repo. 5% down to qual. buyer. 800-489-7636. 73-04TC-5881.

Damaged 16x80 (1994) reduced thousands!! We finance everyone. 800-489-7636. 73-04TC-5881.

14 x 40 mobile home, needs work. $900 OBO. 796-8178. 73-01TPD

Farm & Ranch

Will Buy Horses of all Kinds 1-685-3361 796-4271 30-TFC

Limousin Bulls—full blooded. 796-3708 or 796-8356. 42-00TFC--$100



TRACTORS and EQUIPMENT



Fredericksburg Equipment
Hwy. 87 South
Fredericksburg, TX
210-997-7533
1-800-880-2572

Ford New Holland

"You never really know how protected you are until you need me."

You know I can protect your home, auto, host, condo, mobile home, apartment or business. But the true test of an insurance agent is how well I come through when you need me. I won't let you down. Just call. I'll take real good care of you.

Allstate. You're in good hands.

Joe W. McMullan
Insurance Agency, Inc.
1405 Cypress, Bandera
796-3725 1-800-243-0023

Farm & Ranch

The #1 hay of all kinds. New peanut hay. Cheap prices, delivered. (210) 663-2712. 70-00TFC--2300

Want to lease 200-1000 acres for cattle grazing only. 210-895-3387 after 6 p.m. 70-04TPD

Two thoroughbreds: bay gelding, 5 years; black filly, 4 years. Each 15 hands, $850 each. Stabled at Bandera Downs, Blue Streak Racing Stable, 796-4868. 71-04TPD

CHEYENNE FENCE CO. Specializes in farm, ranch and exotic game fencing. Call 535-6776. 73-00TNC

Sleepy Hollow Rabbitry, Medina, TX. Have a few pedigree black New Zealand show rabbits for sale, and one young sandy Flemish giant buck. Will sell these at a real good price. Medina 589-2504. 72-02TPD

Farm & Ranch

Fences, all types. Electric gates & barns. Year end special - 14' elec. gate with key pad and exit button, installed, complete, AC/solar, $2,350. Call Don Dial, Cherokee Fence Co. Pipe Creek, 510-6569. 72-06TPD

Need grazing for 5-20 cows. 589-2329 or 210-238-4561. 73-04TPD

Hunting & Fishing

Day hunting-$75 per day per gun. Bandera area. 210-912-9127. 72-02TPD

Garage Sale

Moving Sale: Collins of Texas in Medina will be moving to the new showroom. We will be having a special sale on Nov. 26, 27, & 28. Sale includes leather, buckles, office equipment & other misc. items. 73-01TC-7075.

Multi family, Nov. 27, 28, 9-5. X-mas items, exercise bike, trash compactor, tools, clothing, toys, 1985 Buick Park Ave., perfect condition, low miles & more. 4 miles N Bandera, frt 173, across from Twin Lakes. 73-01TPD

Garage sale: Newcomer Ranch, Hwy. 16, 2 mil South of Hwy 46. Small size pickup camper, furniture, microwave, and much, much more. Fri. & Sat. 10 a.m.-dark. 73-01TPD

Friday & Saturday, Nov. 26, 27. Lifelike train set and village on 4x8 plywood; baby high chair; heaters; camping stove; lighted signs; 32 handsewn quilt blocks and quilt cover; crock pots; dishes; household items; rebuilt 5-cylinder Ford engine; 1988 Mustang, parts; tools; 1963 Falcon. Four miles out on Ridge Route Rd, turn right on Casey Drive and follow signs 73-01TPD

Garage Sale

Garage sale: Wet bar, file cabinets, console TV, wheel chair, portable oxygen, bicycles, kitchen items, old refrig., etc. Bargain prices! Call 535-4685 to see. 72-02TPD

Misc. For Sale

TOP SOIL
$10 per yard
Freight: $2 per loaded mile.
JRs Aggregates
796-4757 55-tfc

MUST SELL:New GE appliances white. Range, $200; Built-in dishwasher, $150; or both for $300. Call 535-4216 after 6 p.m. or anytime on weekends. 73-00TNC

Great Christmas gift: Suzuki LT125, 4-wheeler, 1989 model. Runs, needs work. $500 as is condition - cash only. 751-3677. 73-04TNC

For sale: Drafting board, good condition. $10. 796-3488. 73-01TC-3290.

Large wood burning box heater, American manufacturer, heavy iron, good condition. $125. 751-2457. 73-01TPD

Firewood, $50 a pick up load. Sims Spur Co. 796-3716. 73-04TC-7350.

Waterless, composting toilet. No septic tank needed.Also, low water and no odor. Sale: $300 off until Dec. 10. 535-4840, ask for Mona. 73-04TPD

Misc. For Sale

Country Friends
Antiques & Collectibles
1306 Cypress St., Bandera
796-7079 73-2tp

ESTATE SALE: Antiques, collectibles & furniture. Antique Chickering grand piano, roll-top desk, tables, sofas, chairs, dishes, king-size bed, bench, globe, dolls, carriages & toys. In Kerrville, E. Main to Travis to 1700 Deer Trail.
Fri. & Sat.
Nov. 26 & 27
9 a.m.-6 p.m.
73-2tp

Ceramic floor tile, .99 a/f; Super saltillo, .95 pc; Marble tile, $1.45 s/f; Call 696-1318, Boerne. 70-04TPD

OAK WOOD SPLIT & ROUND WOOD
796 3935
afte 5, or
anytime at./Sun.

Used restaurant equipment. One range hood, one tray warmer, one walk-in cooler. Also, one diving board. First best offer takes. 796-3510. 71-04TPoltems for sale: 26" 10-speed, $35; crocheted gray & pink poncho, $10; crocheted multi colored shawl, $8; Korean kimono, $35. Call 796-3394. 73-02TPD

Misc. For Sale

Range/oven, butane; double door refrig with ice-maker.; pedestal table with 4 ladder back chairs; chest freezer & many more items. 796-7838. 72-02TPD

BARGAINS-BARGAINS
12-18 cu. ft refrigerators, $125-$170;18 cu. ft. refrigerators FF $125/$295; side/side, $195/$395. Washers $125/$175; Dryers, electric/gas $125. 30" electric/gas ranges $135/$285 microwaves $75/$165. Color TVs $125/$250. VCRs Remote $150/$195 Mattress/ box springs new--twin $100/pr. Double $130/pr. Queens $170/pr., Kings $250/set.Bunk beds w/new mattresses, $260 complete. Couches $50/$175. Wood end /coffee tables $25/$95. Dining table/4chairs, $165.
210-257-4267 55-tfc

Contractors special: Galvalume Sheeting $39.95 per square. Metal Mart, Uvalde 1-800-477-7236, (210) 278-9399. 73-04TC--4160

QUALITY
AUTO REPAIR
at
RODEO
CHEVROLET
"HAPPY TRAILS"
Hwy. 16 So. 796-3034

Hill Country Council on Alcohol and Drug Abuse provides free, confidential assessments for substance abuse on Wednesday mornings in Bandera at 1207 Cottonwood. Call (210) 896-8884 or 800-826-5436. ptfn

Cars & Trucks

USED CARS-TRUCKS-RV'S Make the sale with Bulletin classifieds. 796-3718. 32-00TFNC

Wanted: Cars, trucks or motorcycles in need of repair - Paying cash! Call after 6 p.m., 510-6551. 71-00TFC-6560

'86 Dodge Caravan, excellent condition, loaded, $5,440. Call 796-4045. 71-04TPD

1988 Nissan Stanza, 4 dr., pwr, locks, windows, sun roof. Good condition, good tires. 796-7828. 72-02TPD

'75 Ford, 1-ton flat bed, loaded. '77 Ford 3/4 ton, loaded, no motor, new paint. Both for $2,200. 535-4214. 72-02TPD

Rec. Vehicles

'Hunters Special: 1973 Eldorado Motor Home, good condition. $2,250. 510-4495. 72-02TPD

Rec. Vehicles

Wanted: Travel trailer, motorhome, boat, motor ready to go or in need of repair. Must be reasonable. 751-3625.-70-00TFC--6650

Winter Texan RV Service special: Leak check LP system (adjust pressure if necessary), check stove and Oven, clean and adjust water heater, check furnace, check and clean refrigerator burner assembly, only $30. All work done by RVSA certified technician to code. Mike's RV 535-6184. 71-04TPD

Newspapers Report to You.

The Spirits of Christmas Presents
need your help.
Canned Foods for Food Boxes-
All Foods are welcomed and will be put into Gift Boxes.
Donations can be dropped off at the office at Bandera Jr. High

For insurance call
ALAN DAVIS
1507 Cypress St.
Bandera, TX
(210) 796-7717
Like a good neighbor, State Farm is there.
STATE FARM INSURANCE

TexSCAN

Statewide Classified Ad Network. Advertise in 314 Texas newspapers for $250. Reach more than 3 MILLION Texans. Call this newspaper for details.

TICKLED PINK RANCH Bed & Breakfast. Come discover Oklahoma's Kiamichi Mountains on or off horseback. Meals, Lodging & horses provided. Trail riders welcome. Call 918-266-4138.

NEED INVESTORS? OUR mailing list contains 150 oil & gas royalty owners receiving royalty income appraised from $100,000.00 to $1,250,000.00. For your copy send $15 to: The Lawson Group, Suite 100, P.O. Box 10842, Midland, Texas 79702

WILL YOU PAINT? Will you supervise construction? Do you want home equity? You can own your dream home! Call Miles Homes today. 1-800-343-2884, ext. 1.

PIZZA INN SEEKING financially qualified franchisees. *Carry-out/delivery and full-service restaurants * Over 425 restaurants and growing * 2nd fastest growing pizza chain. Call 1-800-880-9955.

DISTRIBUTE HERSHEY PRODUCTS. Limited opportunity in new vending program. Locations provided. $3,000 minimum investment. Financing available if qualified. Excellent income potential. Kim 1-800-432-9098.

MULTI MILLION DOLLAR business moving into U.S.A. Fresh premium dog/cat food. Distributors needed. $30 start up kit. Big market. Big money. Big support. 1-800-410-8151.

BECOME AN AUTHORIZED distributor for the finest line of gourmet coffees. $50K to $250K+ annual income possible. $15,500 minimum investment required. Call Mark Grayson 1-800-239-4830.

MEMORIES WEDDING CHAPEL - in Hot Springs! We'll plan simple to elegant...

No blood test, no waiting. 1-800-337-7330.

Publications Wide Buy plan. Come grow with us! L... money back guarantee!

QUICK CASH! TOP price for your owner financed Contract for Deed, Mortgage or Deed of Trust. Any state. Call Steve or Ken: 1-800-874-2389.

LAND FOR SALE. Lots, homesites, acreages across Texas. Best prices in the state. $1,000 - $100,000. Call for information, Nationwide Liquidation Services, 1-800-591-5591.

WE BUY NOTES secured by real estate. Have you sold property and financed the sale for the buyer? Turn your note into cash. 1-800-969-1200.

AMERICAN LAND LIQUIDATORS: Lots, homesites, acreage /vacant land. For sale by owners across the country. Call for free lists/property data. Buyers: 1-800-480-0090. Sellers: 1-800-364-6612.

WOLFF TANNING BEDS, new commercial-home units from $199. Lamps, lotions, accessories. Monthly payments low as $18. Call today free new color catalog. 1-800-462-9197.

BREAST IMPLANT DEADLINE information 1-800-833-9121. Waldman**, Small wood**, Grossman* & Carpenter *, personal injury trial lawyers since 1957. ** Board certified Texas, * not board certified Texas.

DISSATISFIED WITH LIQUID & paste wormers? Happy Jack Trivermicide is effective against hook, round, & tapeworms in dogs & cats. Available @ T-C at feed & hardware stores.

MILITARY RETIREE - CHAMPUS Supplement will pay the 25% allowed, plus most all charges! Free brochure call 1-800-937-2824 ext. 259.

TRUCK DRIVERS - PAY up to 29 cents per mile. 23 years of age, six months experience. Assigned tractor, program. Assigned tractor,

HAROLD IVES TRUCKING hiring drivers. Free

WRAP/reefer/shorthaul/OTR opportunities: late model tractors, excellent pay/benefits, $500 sign-on bonus (Experienced drivers). Training program available for inexperienced drivers. Call anytime - Burlington Motor Carriers: 1-800-JOIN-BMC (ext. 113), EOE.

DRIVERS: FLATBED 48 state OTR. Assigned new conventionals. Competitive pay, benefits. $1,000 sign on bonus, rider program, flexible time off. Call Roadrunner Trucking, 1-800-876-7784.

COVENANT TRANSPORT $599 sign-on bonus (after 90 days). Last year our top team earned over $85,000 starting at $.27 to $.29 per mile. Plus bonuses to $.38 per mile. • Solos welcome • Spouse rider program • Truck driving school graduates welcome • Paid insurance • Motel, layover pay • Loading/unloading • Vacation, deadhead pay. Requirements: • Age 23 • 1yr. verifiable over-the-road • Class A CDL with Hazardous Materials. 1-800-441-4394/915-852-3357.

ESTABLISH A SNACK/soda route. $1,200/week potential. 1-800-955-0354. $4,500 min/min investment.

OWN A PAYPHONE route. $1,200/week potential. Unique opportunity. 1-800-488-7632. Minimum investment $4,500.

It's illegal to be paid for anything beyond legal or medical expenses.

ADOPT: HAPPILY MARRIED financially secure couple and our 2 1/2 year old daughter would love to welcome baby into our family. Call Barbara and Len collect, 908-755-8952.

ADOPTION: HAPPILY MARRIED couple ready to parent, & provide a good edu-

geese. Joyce & Alex 1-800-647-5529.

...perate to adopt. Call Camille 4728.

DRIVERS - BLANKET

BATTERIES, Reconditioned, $20, exc. Will pay 50 cents for old car batteries. We also sharpen chainsaw chains. 1504 Oak St., Bandera, 796-4337. 05-00TFC--7800

Bahama Cruise 5 days/4 nights, under booked, must sell! $279/couple, limited tickets. 407-787-8100 ext. 6181, Monday-Saturday 8 am-9pm. 79--04TPD

Aluminum flat bottomed boat with trailer, 13 ft. 6" long, 2 swivel seats, spare tire, 7 1/2 HP motor, trolling motor, 2 anchors, 5 gal. gas tank. Excellent condition, negotiable. Call after 5, 751-3564. 72-02TPD

Lose weight and keep it off! Extra energy, look and feel fantastic, safe and 100% natural, inexpensive. Seriously-it works! 1-800-960-8712. 70-04TPD

You call! I'll come! Have two ... to stainless. Pay cash for ... antique arm barn finds. (210) 249-2313. 28-00TFC--800

Cash for your old fishing tackle. $5 to $100 each for ... clean lures. 796-4788. 73-04TPD

... wood accents, 6 cast ... chairs, blue; Craftsman radial arm saw/router/drill press. ... 0712-2700. 72-01TPD

child size battery operated ... after 5 p.m. 73-01TPD



Buy Any Chrysler or Plymouth Minivan, And The Kids Get One Too!

Now when you buy any new minivan from The Minivan Store™ during your local Chrysler-Plymouth dealer's 'Holiday Minivan Sale, you'll not only get a minivan that meets 1998 federal passenger car safety standards now,† with driver and front passenger airbags;* available reclining integrated child safety seats and dynamic side-impact protection. But you'll get another minivan, a cute, foot-powered kiddie minivan for the kid, at no extra charge.

Chrysler Plymouth

Now Get $500 Cash Back, Too!

CRENWELGE Motors
... Ford — GMC Trucks
301 Main 896-4835

*Excludes sunscreen glass. **Always wear your seat belt. †Offer ends ... or while supplies last.

BANDERA MEDICAL CLINIC

PRIMARY CARE FACILITY
Patricia Barnes, M.D.
Patricia K. Butler, P.A.
Plaza Building
Bandera 78003
Managed by Medical Practice

Obituaries

Norlene Roney

Norlene May Roney, 64, of Medina, died Nov. 19 at her residence. She was born Oct. 28, 1929 in McKeesport, PA., and lived in Victoria, Texas before coming to this area about six months ago.

She is survived by her husband, Richard A. Roney of Medina; A daughter, Deborah Louise Roney Spiegel of Victoria; A son, Gary Carlin Roney of Houston; A sister, Mary Louise Maizer of McKeesport, PA.; A sister-in-law, Carlyne Brittain of Medina; and five grandchildren.

Graveside services were held Tuesday, Nov. 23 with the Rev. Stephen Schur officiating. Burial was in Memory Gardens in Victoria.

Esther Kalka

Esther Lucrecia Kalka, 90, died on Nov. 13 in Frederick, Maryland.

She was born Oct. 3, 1903, in Buda, Texas.

She is survived by a daughter, Myron Prater of Maryland; and a sister, Geneva Faris of Boerne. She is also survived by granddaughters and a great granddaughter.

Rev. Randy Couchman, of the Boerne Church of Christ, officiated at the funeral.

Pallbearers were: Johnny Taylor; Charlie Taylor; Ray Faris; George Pierce; Blain Coffey; Tommy Charles Fellows.

Burial was in Boerne Cemetery.

Medina, Center Point players make District 28-A football team

District 28-A has named their All-District football team and both Medina and Center Point are well represented on it.

Medina saw five of it's offensive players make the squad. First team honors went to running back Randy Rose, receiver Scott Faglie and kicker Kyle Robinson. Named to the second team were Sean Mills on the line and Scott Faglie as punter.

Center Point was represented by seven players on offense. First team All-District was quarterback Craig Moldenhauer, runningbacks Kevin Anderson and Kendall Madden and linemen Adam Forrester, Jeremy McCulloch and Shane Murley. Second team honors went to Shane Hernandez at receiver.

Medina had four All-District defenders. Scott Faglie at linebacker and lineman Robert Uribe were on the first team. Second team went to lineman Jeremy Hernandez and Chris Whitehead in the secondary.

The district champion Center Point Pirates had eight players honored on offense. First team went to linebacker Kevin Anderson, linemen Adam Forrester and Craig Moldenhauer and Kendall Madden in the secondary. Second team players were linebacker Michael Russ, linemen Jamie Wilton and Jeremy McCulloch and A.J. Reed playing secondary.

Legion barbecue, bingo benefit set

Bandera's American Legion Post has scheduled a Bar B Q and Bingo benefit for the Bandera High School Chemical Free Graduation Trip. The benefit will be held on Sunday, Dec. 5, at the Legion Hall on Cypress Street in Bandera.

The brisket and sausage dinner will be served from 11:30 a.m. to 1:30 p.m. Cost of the meal will be $4 per plate.

Bingo will begin at 2:00 p.m. The Legion invites any organizations, businesses and individuals to help with the sponsorship of bingo games. The American Legion Post 157 can be contacted at 796-8810 or at Box 422, Bandera 78003.

classifieds

Deadlines for WORD classifieds: NOON Tuesday
ALL display ads: Monday--5 p.m.

All Classified Line Ads Must be PRE-PAID!
We accept VISA, Mastercard and American Express

796-3718 12¢ per word; $3.00 minimum for word ads

LOWEST RATE ON LINE ADS: BUY 3 WEEKS OF CLASSIFIED
WORD ADS AND GET THE 4TH WEEK *FREE!*

Help Wanted

Help wanted. Full & part-time for those willing to work. 796-7572. 52-00TFC--7150

Security officers needed for Boerne/Fair Oaks Ranch. Call (210) 681-8221 to make appointment for interview.70-00TFC--7300

Wanted: R/N-weekends, Certified Medication Aide. Competitive wage. Apply at Bandera Nursing Home, 800 Montague. 72-00TFC-1300

Wanted: Single, caring, mature lady, to care for elderly woman in her home. Prefer live in companion. In Bandera, 460-3632. 72-04TPD

Girling Health Care, Inc. Part-time homemakers needed in Bandera area to work with elderly. Call 1-800-580-0212, ask for Marla or Sally. 60W 72-04TC-2900

Need holiday cash? Immediate openings for telemarketers, Northwest San Antonio location. Call 561-3360 for more info. 71-04TPD

Wanted: Full-time Service Station Attendant. Apply at Exxon, 700 Main St. 796-4540. 73-01TC-NEW

Certified Nurse Aides, all shifts, small home, good working conditions, top wages, benefits. Contact Comfort Garden Homes for interview. 210-995-3747. 73-02TC-2080

Services

Get your piano tuned before the holiday season - Reasonable rates, professionally done. Call 796-4529 evenings. 72-04NC

Remodel & Repair, small or large jobs.; Carpentry, sheetrock, all phases. Excellent work, 30 years experience. Call Don, 796-8107. 73-00TFC-2925.

Services

POST HOLE DIGGING
SHREDDING
CARPENTRY
Call John
796-7461 89-TFC

Carpentry, sheetrock, tape, float, & texture, painting, remodeling, restorations, additions. References. Call Joel Walden 796-8389. 35-00TFC--8280

LAWN SERVICE
Lawn maintenance, tree trimming, landscaping, grass planting, & fertilization.
Serving Bandera for 4 years.
8 years experience.
Call Mike Allen
535-6265 33-TFC

Creative Landscaping. A full service landscaping company. 796-8471. 68-00TFC--8290

Roofing and Remodeling. Metal roofing, shingles, carpentry, plumbing, electrical, drywall, painting. Since 1960. Try us--Free estimates. Jack Pearson, 796-3127. 88-00TFC--8050

Cheyenne Fence Co. specializes in farm, ranch and exotic game fencing. Call 535-6776.70-00TNC

Sids Self Storage. Vacancy, Vacancy! 796-8803 or 796-3543. 73-00TPD

Reliable, thorough cleaning by
SUNSHINE HOME SERVICES
No matter the degree of cleaning you desire, Sunshine Home Services is the dependable choice.
Weekly, Bi-Monthly or, that "getting ready for guests" type of service... you can be sure it can be cleaned no better.
For free estimates, call 796-7064. 68-13tc

Services

Jack D. Pearson Contractor Home builder-remodeling, additions. References. 796-3127. 14-00TFC--8050

MICHAEL'S CARPET CLEANING
$25 per room
- 2 room minimum
STEAM & SHAMPOO
796-7263 23-tfc

Snyder's Clockbench



CLOCK REPAIR
Old & New; Case
Repair & Refinishing;
Free Estimates
796-3111 87-tfc

Wanted

HUNTING LEASE WANTED—Primarily to be used for bird hunting but deer need to be available also. Fishing a plus. Six to eight hunters. Comfortable accommodations a must. Call Ed Holder (409)962-5080. 55-00TC

Wanted 25-50 acres for Hill Country Speedway. Needs to have water and electricity available. Parties interested in more information, call 210-796-8136. Have a nice day! 45-00TC--7375

Want to Buy a Better Deal! Cash for furniture, appliances, equipment and estates. (210) 257-4267. 70-00TFC--4700

Junk Jewelry, costume jewelry bought & sold. Clean out that old jewelry box and call me. Specialty old rings, glass beads, silver & gold also. Call 796-4529.70-00TNC

Wanted: Floating dock, or houseboat, on styrofoam. Can tow by boat at Medina Lake. Call collect, 210-684-4550. 71-04TPD

Opportunities

ENTREPENURES: Market exciting financial service to home owners! No license required. Leads provided. 600% profit! Call 1-800-881-2530 ext. 201, Dave Macri. 68-12-TFD

Easy Work! Excellent Pay! Assemble products at home. Call toll free 1-800-467-5566, ext. 8172. 73-01TPD

Pets

Now available to qualified parents: Sons & daughters of The Black Lab "Pearl" (world famous Fitsbee retriever of ... 535-6184. 70-01TPD

... terrier mix puppies, 6 wks. old, wormed, 4 ...

Services

Carpentry, sheetrock, tape, float, & texture, painting, remodeling, restorations, additions. References. Call Joel Walden 796-8389. 35-00TFC--8280

LAWN SERVICE
Lawn maintenance, tree trimming, landscaping, grass planting, & fertilization.
Serving Bandera for 4 years.
8 years experience.
Call Mike Allen
535-6265 33-TFC

Creative Landscaping. A full service landscaping company. 796-8471. 68-00TFC--8290

Roofing and Remodeling. Metal roofing, shingles, carpentry, plumbing, electrical, drywall, painting. Since 1960. Try us--Free estimates. Jack Pearson, 796-3127. 88-00TFC--8050

Cheyenne Fence Co. specializes in farm, ranch and exotic game fencing. Call 535-6776.70-00TNC

Sids Self Storage. Vacancy, Vacancy! 796-8803 or 796-3543. 73-00TPD

Pets

POODLES & PALS GROOMING
796-4357 or 796-3450
BANDERA BOARDING KENNELS
13 years in the business
8 ft. x 24 ft. indoor-outdoor runs 34-tfc

PUNKIN'S K-9 COUNTRY CLUB
Lower Mason Creek Road
BOARDING
Grooming Baths Dips
AKC Golden Retrievers
Stud Service
Obedience Training

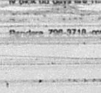

Pet Boarding at it's Best CATS, TOO!

IAMS Pet food now available!
796-4208 Anne Brown-Jones
Beryl E. Daniels 49-3tc

Australian Shepherd pups, tri-merle, $50; 25 lbs premium dog food included. 535-4904. 72-02TPD

AKC Boston Terriers, 2 females, 1 male, $250 each. Call 210-460-3467, Bandera. 73-01TPD

Lost & Found

Lost dog. Springer/Brittany Spaniel, female, brown/white; collar with San Diego, CA vacc. tag. Lost June 12 in Bandera River Ranch. Last seen around Privilege Creek. REWARD. Call 796-4826. 72-04-TPD

Lost Tues. Nov. 9, Madronna Rd. off Hwy 46, about 1 1/2 miles down: Year old male dog, approx. 60 lbs, fixed, calico color with tan, resembles a sheppard ,named Opie. Please call 510-4328 or 510-6767.or 796-3787 .73-01TPD

Found: Dog on Hwy 16, Freedom Springs Ranch area (Pipe Creek), female, Aust. Shepherd, bright neon pink collar, no tags, cloud spot in one eye. Taken to Dr. Sells, Bandera Vet., 796-3003. 73-01NC.

Lost: Sunday, Nov. 14, Bandera Pass area out 173, Male,Siamese cat, declawed, rust suede collar with bell. REWARD! 210-342-1972 (call collect) 73-01TNC

Lost 11/20/93: Black and tan adult spayed female Rottweiler on Polly Peak Road off Hwy 16. Very friendly, has Hill Country Veterinary Hosp. tags. Please call 796-4678 evenings. 73-01TNC

Miscellaneous

Junk Jewelry, costume jewelry bought & sold. Clean out that old jewelry box and call me. Specialty old rings, glass beads, silver & gold also. Call 796-4529.70-00TNC

Vacancy! 796-8803 or 796-3543. 73-00TPD

... available. For moving, paint-

... for sale by owner. 796-

Public Notices

PUBLIC NOTICE

The Bandera County Appraisal District Board of Directors has two openings on the Appraisal Review Board. Applicants should submit a short resume for review by the Board of Directors. Applicants must be current residents of Bandera County and have lived in Bandera County for at least two years. Appraisal Review Board members serve a two year term which begins January 1, 1994. Interested individuals should contact the P.H. "Fourth" Coates, Chief Appraisal District at 796-3039 or come by the Appraisal District Office at 1116 Main Street for more information. 70-00TFC

PAVING BIDS ON PARKING LOT

The Bandera County Appraisal District is accepting bids on paving & leveling approx. 12,550 sq. ft. of parking lot located at 1116 Main Street in Bandera, Tx. Fill should be caliche & paving should be a double seal coat or better. Interested parties may contact P.H. "Fourth" Coates at 210-796-3039. Bandera C.A.D., P.O. Box 1119, Bandera, TX. 78003 70-00TC

Thank You

THANK YOU

Bandera Youth Rodeo Association would like to thank all the businesses as well as every individual who purchased a cake or other baked item at our sale

Also, a special thank you goes out to all the hard working people that baked all the items sold.

Funds raised at this sale went to pay the county for arena expenses still owed for '93 rodeo season.

Booker Young
BYRA President
73-01TPD

Public Notices

REWARD
For information regarding the theft of guns at Lightning Ranch in Pipe Creek.
535-4096 73-3tc

RUN A "CARD OF THANKS" TO THANK SOMEONE FOR THEIR KINDNESS



Happy Thanksgiving!

Merry Christmas

If your family or another family you know could use some help this Christmas and want Santa Claus and an Elf to visit your home with Christmas presents for the children and a Christmas dinner for the whole family, please fill in the information form below. Mail it to us at P.O. Box 282; Bandera, TX 78003.

We will be coming on Saturday, Dec. 18, between 9:00 a.m. and 1:00 p.m.

Anything you put on the form will be kept strictly confidential.

We must have this information by Dec. 10, 1993.

THE SPIRITS OF CHISTMAS
P. O. Box 282
Bandera, TX 78003

Your Name_____

Address_____

Telephone number or other number where we can reach you if we have questions about you location._____

Names/ages of children (for infants, please indicate age in months):_____

On a separate sheet of paper please tell us how to get to your house.

NOV 24 93

Medina High School Basketball Schedule

Date	Opponent	Teams	Time
Nov. 23	at Junction	g, b, G, B	4 p.m.
30	SA Christian at Medina	b	3:30 p.m.
	Utopia at Medina	g, G, B	5 p.m.
Dec. 2-4	Harper Tournament	G, B	
6	at Blanco	g, G	5 p.m.
9-11	Medina Tournament	G, B	
14	Leakey at Medina	b, G, B	5 p.m.
16-18	Center Point Tournament	G, B	
30	at Antonian	b, B	4:30 p.m.
	Mason at Medina	G	10:30 a.m.
Jan. 4	Comfort at Medina	b, G, B	4 p.m.
11	Harper at Medina*	g, G	5 p.m.
14	at Center Point*	g, G	5 p.m.
	at Mason	b, B	6 p.m.
18	at Utopia	g, G, B	5 p.m.
21	at Rocksprings*	jv, G, B	5 p.m.
25	Nueces Canyon at Medina*	jv, G, B	5 p.m.
28	at Harper*	g, b, G, B	4 p.m.
Feb. 1	Center Point*	jv, G, B	5 p.m.
8	Rocksprings at Medina*	jv, G, B	5 p.m.
11	at Nueces Canyon*	jv, G, B	5 p.m.
15	Harper at Medina*	b, B	5 p.m.
18	at Center Point*	b, B	5 p.m.

*District Games

Utopia's Stephanie Duke is state champ

No stranger to victory, she again took top cross country honors

Utopia High School's Stephanie Duke competed, and won first place in the Class A state cross country championships recently.

Misty Wells of Medina took a respectable 18th place in the state event, and the Medina girls team finished 7th overall.

Stephanie's brother, Steve Duke, finished 5th in the boys division, and Utopia's boys finished fifth overall. Wayne Moore of Utopia placed 16th.Willie Garza of Sabinal finished first, and Joey Rendon of Rocksprings finished 8th.

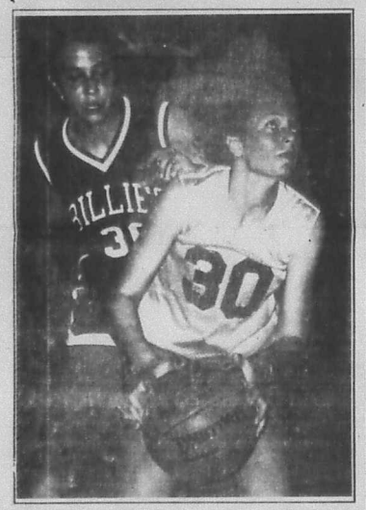

Bandera's Shawna Nihart (30) scored six points against Fredericksburg Friday, Nov. 19. The Bandera freshmen lost 37-59. Other scorers for the freshmen Lady Bulldogs included Heidi Hicks, 14; Susie Rossow, 10; and Keri King, 7.

Staff photo by Janna Sandidge

Let The Bible Speak

THE RAPTURE?
(Part One)

The doctrine of the "Rapture" has about four main points, and our article today will deal with two of these points. Neither the term "Rapture" nor the doctrine of the rapture is found in the word of God. This doctrine teaches that Christ will return, unseen, to "silently" snatch away the righteous and that this event will be followed by a period of seven years of tribulation.

Christ's return will NOT be secret, or silent. I Thessalonians 4:16 says, "...For the Lord himself shall descend from heaven with a shout, with the voice of the archangel, and with the trump of God: and the dead in Christ will rise first." Revelation 1:7 teaches us that Christ will come with clouds "and EVERY EYE SHALL SEE HIM, and they also which pierced Him; and ALL kindred of the earth shall wail because of Him." The second coming of Christ is going to be obvious to ALL people. Read Matthew 24:27. His coming is going to be accompanied by loud sounds and conspicuous sights, and everyone in the world will be aware of it.

Numbers of people have just blindly accepted this theory without a serious investigation of the Bible. Nothing can be more dangerous to a person's soul than to fail to test, not only the message, but the messengers. The church in Ephesus was commended because they tested what they heard. Revelation 2:2. The Bereans were commended because they searched the scriptures daily to confirm or deny what they had been taught. Acts 17:11. We must never be guilty of blindly accepting any doctrine without "searching the scriptures."--John 5:39.

Secondly, the Tribulation idea of the Rapture theory is based on a misinterpretation of Matthew 24. According to the Rapture theory, "the GREAT TRIBULATION" will last for seven years, and during this time, the wrath of the Lord will be poured out upon the unrighteous. However, a "thorough search" of Matthew 24 will show that this tribulation was associated with the fall of Jerusalem in A.D. 70. The disciples asked Jesus a specific question in Matthew 24:1-3, and in the verses following, Jesus answers their question culminating in verse 34 by saying, "Verily I say unto you, this generation shall not pass away till all these things be fulfilled."

Shall we wrest the scriptures unto our own destruction (II Peter 3:16), or shall we go to the scriptures and take ALL that is taught on any given subject to "Prove all things and hold fast that which is good?" I Thessalonians 5:21.

Presented by the Church of Christ, Vanderpool Road & Hwy. 16, Medina, Texas. Write to HCR 1 Box 45, Medina, Texas 78055.

Medina tops Menard in basketball

Medina High School defeated Menard 66 to 46, Tuesday, Nov. 16 in Bobcat boys basketball action.

At the half, Medina led 42-14.

Medina's leading scorers included Terrell Bradford, with 15 points; Fagtie, 11; Small, 10; Kneuper, 8; Whitehead, 7; Rose, 4; Childers, 4; Uribe, 3; Watts, 2; Vannatter, 2.

Menard's top scorer was Jesse Saucedo.

Utopia Buffaloes beat Junction

Utopia High School defeated Junction 51 to 37, Tuesday, Nov. 16 in Lady Buffalo basketball action.

At the half, Utopia led 23-19.

Utopia's leading scorer was Leslye Kellner, with 20 points. Other top scorers included Hobbs, 15 points; Porter, 7; Clark, 4; Lacy Kellner, 3; and Eklund, 2.

Junction's top scorer was Pat Rios.

In other basketball action, Boerne's high school boys defeated Pleasanton 54-50, and Boerne's high school girls defeated Medina Valley 55-53.

Bandera Downs finishes live racing season Sunday

This weekend will mark the end of the 1993 live racing season at Bandera Downs. Live racing will return on Feb. 5.

The track announced Nov. 22 that a "quality, comprehensive program of simulcasting" will begin Dec. 1, and will include full card racing from Trinity Meadows, The Fair Grounds in New Orleans, Oaklawn in Hot Springs and Gulfstream Park in Florida. Wagering pools will be commingled, and both jockey clubs and some general admission seating will be utilized during the track's "dark" season.

Members of the Medina Lake Shrine Club want to thank those who participated in the Alzafer Shrine Circus by purchasing Circus tickets. This generous act enables the Medina Lake Shrine Club to send the fifth grade from the elementary school and a group of senior citizens to the circus.

Jungman Elley Williams & Co.	Universal Form Tops Inc.
Thelma E. Davenport	Diamond T Trading Post
Shoe Biz	MacNaughton Insurance Agency
Bandera Bank	Bandera Printing Co.
Mayan Dude Ranch	Precast Concrete Products Co.
Boyle's Market Inc.	Hill Country Homepark
Hevenor Lumber Co.	Super S Pharmacy
J.L.D. Enterprises Inc.	Mr. & Mrs. E.C. Reich III
Mr. & Mrs. William Reich	Mr. & Mrs. E.C. Reich Jr.
Mr. & Mrs. Ray Mauer	Mr. & Mrs. Bob Jones
Smokey & June Settemeyer	Dr. & Mrs. Ole Langland
Bill & Evie Angell	Claire B. Johnston
Mauer Insurance Agency	Edward & Dora Howard
D&H Automotive	Lakehills Ice. Three Friends Inc.
A.G. Ullrich	Bobby & Glynneth Scloman
Dan C. Alanis III Realty Co.	First State Bank
Ban Tex Inc.	Pipe Creek Junction Cafe
Lakehills Veterinary Clinic	Stephen's Garage
Mr. & Mrs. Richard Mixon Sr.	Sam & Carmen Haynes
Bob & Laura Crist	

TS-1tp

RENT THIS MICHAEL J. FOX COMEDY TODAY!

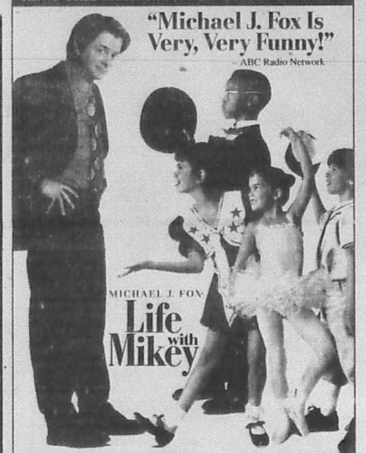

A star is born every day. All he has to do is find one.

TOUCHSTONE PICTURES presents A SCOTT RUDIN Production A JAMES LAPINE Film "MICHAEL J. FOX "LIFE WITH MIKEY" NATHAN LANE CYNDI LAUPER CHRISTINA VIDAL Original Score by ALAN MENKEN Co-Producer MARC LAWRENCE Film Editor ROBERT LEIGHTON Production Designer ADRIANNE GORLE Director of Photography BOB DAVIS Written by MARC LAWRENCE Produced by TERI SCHWARTZ and SCOTT RUDIN Directed by JAMES LAPINE
Soundtrack available on HOLLYWOOD RECORDS

© Touchstone Pictures. PG

VIDEO OUTLET 406 Main 796-3078

Cowboy Christmas
In
Bandera

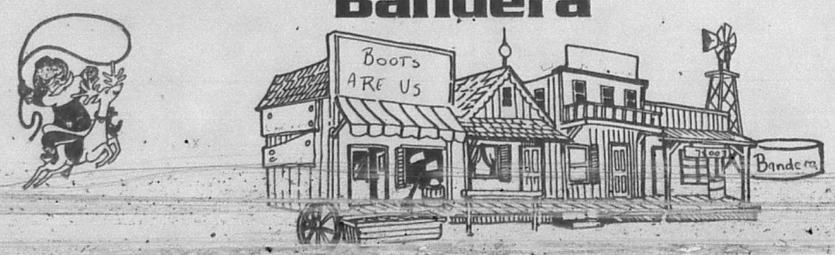

Call Don or Dan today to reserve your advertising space.
796-3719

Bandera Lady Bulldogs top Wimberley in basketball season opener Nov. 16

Bandera High School's varsity and JV teams defeated Wimberley Tuesday, Nov. 16 in the Lady Bulldogs' basketball season opener.

In the varsity game, Bandera trailed 6-8 at the end of the first quarter, but the Lady Bulldogs had pulled ahead 17-16 at the half. By the end of the third quarter, Bandera had widened the lead to 35-24, and the Lady Bulldogs continued the trend to the end of the game, finishing 55-36, 19 points ahead of their opponent.

Bandera's leading scorer was Melani Schneider, who scored 19 points. Other outstanding scorers included Courtney Cota, 10 points; Wilynn Zickler, 9 points; Kelly Vos, 6 points; Natalie Koehler, 6 points; Abby Nightingale, 3 points; and Adriana Blow, 2 points. The team's shooting percent was 36 percent, with a 54 percent success rate at the foul line. Cota was creditied with 5 assists; Vos had 3 assists, and Schneider had 2 assists.

The Lady Bulldogs had 20 defensive rebounds: Koehler, 5; Zickler, 4; Vos, 4; and Blow, 3. Of Bandera's 13 steals, Cota had 6, Vos had 4, and Koehler had 3. Schneider had 4 blocks and Blow had 2.

Wimberley's leading scorers were Jessica Lake and Carley Barnett.

Bandera's JV started the game matching Wimberley point-for point, with the first-quarter score 8-8. By the end of the second quarter, Wimberley had pulled ahead 14-16, but Bandera's JV girls put on the steam in the third quarter, taking a commanding 26-20 lead. Wimberley outscored Bandera in the fourth quarter, but Bandera maintained the lead, and won the game 33-30.

For Bandera, Christy McDonough scored 15; Dana Montague scored 6; Lisa Evans scored 4; and Kristy Anderson, Anna Comingore, Julie Robinson and Jackie Edwards each scored 2.

Bandera's freshmen lost their contest against Wimberley 29-50.

For Bandera, Heidi Hicks scored 9; Sara Erfurt scored 8; Keri King and Susie Rossow each scored 4; and Jenny Phillips and Shawna Nihart each scored 2.



What goes up...? Bandera's JV Lady Bulldogs and Fredericksburg's JV Lady Billies anxiously await the descent of the ball in Friday, Nov. 19's game. Fredericksburg defeated Bandera 63-18. Jackie Edwards (45) scored 8 points for Bandera. Other scorers included Julie Robinson with 4 points; Kristy Anderson and Lindsey Cota, each with 2 points; and Christy McDonough and Anna Comingore, each with one point.

Staff photo by Janna Sandidge





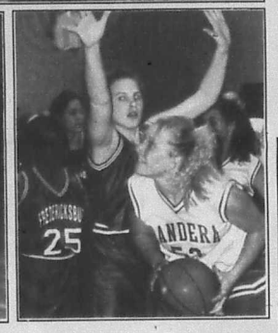

Bandera's varsity Lady Bulldogs fought hard, but lost to the Fredericksburg Lady Billies 51-35 Friday, Nov. 19. Above, clockwise from the top, Dana Montague (50) shows determination to get her hands on the ball; Natalie Koehler (53) prepares to go up for a shot; and Abby Nightingale takes the ball downcourt. Senior Melani Schneider scored 10; Courtney Cota, 8; Koehler, 7; Nightingale, 5; Wilynn Zickler, 3; and Kelly Vos, 2. Koehler had 7 rebounds, and Zickler and Nightingale each had 5 rebounds. Fredericksburg's 6-foot-plus Brett Henke scored 17 points.

PLAZA LIQUORS
262 S. MAIN • BOERNE • 249-2285

– BOURBON –

JACK DANIELS 1.75 Ltr. (80°)	$25.99
WILD TURKEY 1.75 Ltr. (101°)	$24.99
EZRA BROOKS 1.75 Ltr. (80°)	$15.99
EARLY TIMES 1.75 Ltr (80°)	$13.99
OLD CROW 1.75 Ltr. (80°)	$11.99

– SCOTCH –

GLENLIVET SCOTCH 1.75 Ltr. (80°)	$52.99
CHIVAS REGAL 1.75 Ltr. (80°)	$24.99
CRAWFORDS 1.75 Ltr. (80°)	$15.99

– CANADIAN WHISKEY –

CROWN ROYAL 1.75 Ltr. (80°)	$35.99
SEAGRAMS V.O. 1.75 Ltr. (80°)	$15.99
CANADIAN MIST 1.75 Ltr. (80°)	$13.99
SEAGRAMS CANADIAN HUNTER 1.75 Ltr. (80°)	$12.99

– OTHER SPECIALS –

GODIVA CHOCOLATE LIQUER 750 ML. (34°)	$21.49
MARTELL COGNAC 750 ML (80°)	$20.99
SOUTHERN COMFORT 1.75 Ltr. (80°)	$15.99
SEAGRAMS GIN 1.75 Ltr (80°)	$13.99
MYERS DARK RUM 750 ML (80°)	$11.99

IN CASE OF PRINT ERROR STORE PRICE PREVAILS
PRICES GOOD THRU 11-30-93

GET READY FOR WINTER
with energy efficient
REPLACEMENT AND STORM WINDOWS

Southwest Remodelers will give you a $49 trade in on each of your old windows that are being replaced with energy efficient windows.

Southwest Remodelers
A Texas Tradition

A size and style for every window

SOUTHWEST REMODELERS
CALL NOW 1-800-373-4044

Cowboy Christmas
Shop and Save with your friendly Bandera merchants.
Friday night
December 3

SAVE BIG $$ ON HOME INSURANCE WITH HOCHHEIM'S "ULTRA 500" RATE

REQUIREMENTS:
1. Nice home, under 20 years old
2. Good claim record
3. $500 deductible

FOR A FREE QUOTE: Call Anna Marie Davison 210/537-4640
(We suggest you have your present policy handy for comparison)

DAC-95

Bring this ad in for 10% Discount
FIVE STAR RENTALS & SALES
★ ★ ★ ★ ★
CONTRACTORS AND HOMEOWNERS EQUIPMENT/TOOLS

- AIR COMPRESSORS
- AIR TOOLS
- AUTO TOOLS
- COMPACTION EQ.
- CONCRETE EQ.
- ELECTRIC TOOLS
- EXCAVATORS
- EXERCISE EQ.
- FLOOR MAINT. EQ.
- FORKLIFTS
- GARDEN AND YARD
- GENERATORS
- HOISTS/JACKS
- MEDICAL
- PAINTING EUP.
- PARTY SUPPLIES
- PRESSURE WASHERS
- PUMPS
- SCAFFOLDING
- TABLE & CHAIRS
- TRACTORS
- WEEK RATE SPECIAL
- WELDERS & SUPPLIES

DELIVERY AVAILABLE
FAST - FAIR - FRIENDLY
896-0282
1510 MEDINA HWY.
(HWY. 16) ACROSS FROM
RIVER HILL COUNTRY CLUB
Kerrville, Texas

OPEN MONDAY - FRI. 8 AM-5 PM • SATURDAY 8 AM-4 PM
COMPARE OUR LOW PRICES

JENNINGS ANDERSON FORD
FORD 'WE RENT CARS & TRUCKS!"

NOTICE: If you are looking for a new or used vehicle and don't see it on our lot, we'll find it for you. If you'll call or come in and tell us what you would like!! ASK FOR CLINT DOWELL, LANCE LEMEILLEUR OR KEN SEALE.

BUY AMERICAN

Test Drive a Ford Turbo Diesel!

NEW--Come in and see the 1994's!

USED--1993 TAURUS 4 DR, Executive demos, 9-18,000 miles, automatic, loaded, air bag. A year-end buy that you won't want to miss. 3 to choose from. America's best selling car. Your choice--$13,995 plus TTL.

1993 AEROSTARS. 2 to choose from. Demo models, automatic, 7 passenger, a steal at $16,495 plus TTL. Hurry, these won't last long!!

1989 F150 SUPERCAB LWB, 351 V8, automatic, XLT, two-tone paint, a real horse or trailer hauler, $8995 plus TTL.

1989 F150 SUPERCAB SWB, 6 cyl, 5-speed, custom, air condition, dual tanks, $7495 plus TTL.

1989 F150SUPERCAB SWB, 302 V8, automatic, XLT, loaded, low miles, come see at $8895 plus TTL.

HOLIDAY savings start here!

FREE Lube with...

MOTORCRAFT
OIL and OIL FILTER SPECIAL
Includes up to 5 quarts of Motorcraft Oil. Motorcraft Oil Filter and installation. Probes and diesel-equipped vehicles higher.
Repair Order No.
TOTAL SPECIAL PRICE-PARTS AND LABOR
$16.95
VALID Nov.-Dec. 1993. ANY APPLICABLE TAXES EXTRA.

MOTORCRAFT
ENGINE TUNE-UP SPECIAL
Solid state tune-up includes installation of Motorcraft Spark Plugs; inspection of choke, throttle linkage, spark plug wires and distributor cap; checking of idle speed and timing. Aerostars, Econolines, 3.8L sixes, Platinum plugs and dual plug ignition vehicles higher.
TOTAL SPECIAL PRICE -PARTS AND LABOR

4 CYL.	6 CYL.	8 CYL.
$31.95	$37.95	$49.95

VALID Nov.-Dec. 1993. ANY APPLICABLE TAXES EXTRA.

ALIGNMENT
SPECIAL
2-wheel drive only
$24.95
Bandera location only.
VALID Nov. 1993. ANY APPLICABLE TAXES EXTRA.

HOURS:
SERVICE DEPT.: 7:30-5:30 Mon.-Fri.; 8-1 Sat.
SALES: 8:30-6:30 Mon.-Fri.; 8:30-5 Sat.

NOTICE: Our Service Department is equipped to repair all GM, Chrysler & Ford vehicles. All of our technicians are qualified to make on the above models.

HOME OF THE GOOD GUYS IN THE WHITE HATS!

JENNINGS ANDERSON FORD
BANDERA 796-7791 Hwy. 16 S.

NOV 24 93

Boyle's Market

FOOD & DRUGS

QUALITY PRODUCTS-QUALITY PEOPLE • ESTABLISHED 1907 • BANDERA, TEXAS



T-Bone Steak

lb. 3.99

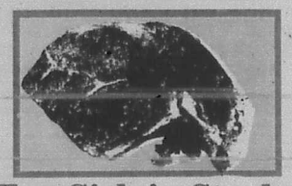

Top Sirloin Steak

Boneless lb. 2.99

Pork Chops

Center Cut Thick/Reg. lb. 2.99

Pork Chops

Boneless lb. 3.29

Country Style Ribs

lb. 1.29



Cooked Ham

Natural Juice lb. 3.99

Turkey Pastrami lb. $1.69

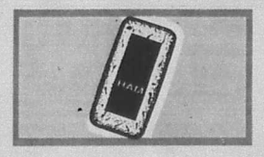

Boiled Ham

Water Added lb. 1.99

Strawberry Parfait lb. $1.09



Vegetable Pasta

lb. 1.49

Jalapeno Cheese lb. $2.19



Turkey Breast

Lite & Lean Honey lb. 3.99

American Cheese lb. $1.99



Chili

Wolf Brand 15 oz. plain 1.29

W/Beans 99¢



Black Label

Beer 12-12 oz. cans 3.49



Picante Sauce

Van De Walle 16 oz. Mild, Med., Hot 1.49



Coca Cola Classic

Dr Pepper Sprite Diet Coke 6-12 oz. cans 1.79

Kraft Pourable **Dressings** 8 oz. 99¢

Purina **Dog Chow** 25 lb. $7.99

Hefty 3 compartment **Plates** 50 ct. 99¢

Lawry's **Taco Seasoning** 1.25 oz. 2/$1

Parade **Refried Beans** 15 oz. 2/$1

Wolf Brand **Chili w/beans** 15 oz. 99¢

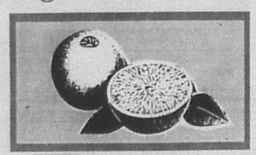

Navel Oranges

Lunch-Box size 20/$1

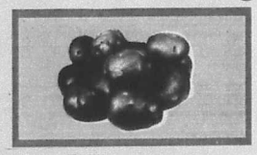

Red Potatoes

lb. 4/$1



Tomatoes

Salad Size Lb. 59¢



Lettuce

Iceberg Head 39¢

Bell Peppers each 4/$1

Thursday through Wednesday, Nov. 25-Dec. 1, 1993

Photo-Finishing Express Shipping UPS Service
Copy and FAX Service In-Store Pharmacy

Quantity Rights Reserved
Not Responsible for Typographical Errors

STORE HOURS: SUNDAY THROUGH THURSDAY [illegible] FRIDAY AND SATURDAY [illegible]

FAMILY DOLLAR®

2,070 Discount Stores And Growing

OPEN THANKSGIVING DAY

HOLIDAY SALE

INSTANT $5.00 REBATE! WE'LL IMMEDIATELY DEDUCT $5 FROM ANY TOTAL PURCHASE OF $30 OR MORE THANKSGIVING DAY ONLY . . . IT'S OUR GIFT TO YOU!

Clip & Save

FAMILY DOLLAR

BUY $30 OR MORE WORTH OF MERCHANDISE AND WE'LL DEDUCT $5 OFF YOUR PURCHASE. COUPON MUST BE PRESENTED AT REGISTER

LIMIT 1 COUPON PER CUSTOMER

GOOD FOR 1 DAY ONLY-THANKSGIVING DAY NOV. 25, 1993

NO LAYAWAYS NO CASH VALUE

ID #500



SAVE $1
4.99
MEN'S FLANNEL SHIRTS
Extra Size...5.99 Each



$10 EACH 4 FT. FIR CHRISTMAS TREE

$17 EACH 6 FT. CHRISTMAS TREE

Decorations Extra



REG. 2.79 & 2.99
1.99 EACH
• 10 OZ. CASHEW HALVES
• 12 OZ. MIXED NUTS



2.88 PACK
32 CT. VALUE PACK CHRISTMAS CARDS
18 ct. Christmas Cards...'2 Pack



$4 REG. 4.50
LADIES POLAR BOOTS
Childrens and Girls...'3 Pair



5.99 PACK
ULTRA BABY DIAPERS
36 ct. Medium or 27 ct. Large



1.44 SALE PRICE
-1.00 MFR. REBATE
FREE EACH AFTER MAIL-IN REBATE
MENNEN DEODORANTS
2.25 oz. Speed Stick Deodorant or A/P
Classic, 1.3 oz. Crystal Clean or 1.5 oz.Teen Spirit or Lady Speed Stick



2 PACKS $3
CREME SANDWICH COOKIES



5 FOR $3 REG.79¢
2 LITER SODA



2.99 REG.4
TREND LAUNDRY DETERGENTS
7 Lb. Regular or 42-Load Ultra



1.66 REG. 2.19
PACK OF 4 IRISH SPRING SOAP



$1 REG. 1.25 EA.
22 OZ. PALMOLIVE DISHWASHING LIQUID



2 FOR $5 REG.3.19
STAYFREE MAXI PADS
24 ct. Regular or Super, 22 ct. Ultra Thin or 20 ct. Super Longs

Tues. NOV. 23	Wed. NOV. 24	Thurs. NOV. 25	Fri. NOV. 26	Sat. NOV. 27	Sun. NOV. 28	Mon. NOV. 29

WE ACCEPT NATIONAL BRAND COUPONS

11-29-93 circ. pg.1 z.1,3,4 wnc

Boyle's Market

FOOD & DRUGS

QUALITY PRODUCTS • QUALITY PEOPLE • ESTABLISHED 1907 • BANDERA, TEXAS



T-Bone Steak

lb. 3.99



Top Sirloin Steak

Boneless lb. 2.99

Pork Chops

Center Cut Thick/Reg. lb. 2.99

Pork Chops

Boneless lb. 3.29

Country Style Ribs

lb. 1.29



Cooked Ham

Natural Juice lb. 3.99

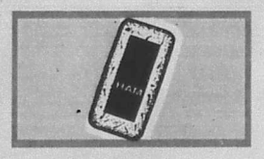

Boiled Ham

Water Added lb. 1.99



Vegetable Pasta

lb. 1.49



Turkey Breast

Lite & Lean Honey lb. 3.99



Chili

Wolf Brand 15 oz. plain 1.29

W/Beans 99¢



Black Label

Beer 12-12 oz. cans 3.49



Picante Sauce

Van De Walle 16 oz. Mild, Med., Hot 1.49



Coca Cola Classic

Dr Pepper Sprite Diet Coke 6-12 oz. cans 1.79

Kraft Pourable **Dressings** 8 oz. 99¢

Purina **Dog Chow** 25 lb. $7.99

Hefty 3 compartment **Plates** 50 ct. 99¢

Lawry's **Taco Seasoning** 1.25 oz. 2/$1

Parade **Refried Beans** 15 oz. 2/$1

Wolf Brand **Chili w/beans** 15 oz. 99¢

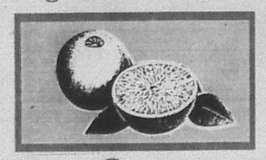

Navel Oranges

Lunch-Box size 20/$1

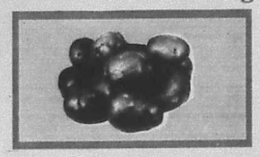

Red Potatoes

lb. 4/$1



Tomatoes

Salad Size Lb. 59¢



Lettuce

Iceberg Head 39¢

Texas Cauliflower 99¢

Bell Peppers each 4/$1

25 26 27 28 29 30 1

Thursday through Wednesday, Nov. 25-Dec. 1, 1993

Photo-Finishing Express Shipping UPS Service
Copy and FAX Service In-Store Pharmacy

Quantity Rights Reserved
Not Responsible for Typographical Errors

STORE HOURS: SUNDAY THROUGH THURSDAY ... FRIDAY AND SATURDAY ...

FAMILY DOLLAR®

2,070 Discount Stores And Growing

OPEN THANKSGIVING DAY

HOLIDAY SALE

INSTANT $5.00 REBATE! WE'LL IMMEDIATELY DEDUCT $5 FROM ANY TOTAL PURCHASE OF $30 OR MORE THANKSGIVING DAY ONLY . . . IT'S OUR GIFT TO YOU!

Clip & Save FAMILY DOLLAR

BUY $30 OR MORE WORTH OF MERCHANDISE AND WE'LL DEDUCT $5 OFF YOUR PURCHASE. COUPON MUST BE PRESENTED AT REGISTER

LIMIT 1 COUPON PER CUSTOMER

NO LAYAWAYS NO CASH VALUE

ID #500

GOOD FOR 1 DAY ONLY-THANKSGIVING DAY NOV. 25 1993



SAVE $1
4.99
MEN'S FLANNEL SHIRTS
Extra Size...5.99 Each



$10 EACH 4 FT. FIR CHRISTMAS TREE

Decorations Extra

$17 EACH 6FT. CHRISTMAS TREE



REG. 2.79 & 2.99
1.99 EACH
• 10 OZ. CASHEW HALVES
• 12 OZ. MIXED NUTS



2.88 PACK
32 CT. VALUE PACK CHRISTMAS CARDS
16 ct. Christmas Cards...2 Pack



$4 REG. 4.50
LADIES POLAR BOOTS
Childrens and Girls...3 Pair



5.99 PACK
ULTRA BABY DIAPERS
36 ct. Medium or 27 ct. Large



1.44 SALE PRICE
-1.00 MFR. REBATE
FREE EACH AFTER MAIL-IN REBATE
MENNEN DEODORANTS
2.25 oz. Speed Stick Deodorant or AP Chamic, 1.3 oz. Crystal Clean or 1.5 oz.Teen Spirit or Lady Speed Stick



2 PACKS $3
CREME SANDWICH COOKIES



5 FOR $3 REG.79¢
2 LITER SODA



2.99 REG.¼
TREND LAUNDRY DETERGENTS
7 Lb. Regular or 42-Load Ultra



1.66 REG. 2.19
PACK OF 4 IRISH SPRING SOAP

Tues. NOV. 23	Wed. NOV. 24	Thurs. NOV. 25	Fri. NOV. 26	Sat. NOV.27	Sun. NOV. 28	Mon. NOV. 29

WE ACCEPT NATIONAL BRAND COUPONS



$1 REG. 1.25 EA.
22OZ. PALMOLIVE DISHWASHING LIQUID



2 FOR $5 REG.3.19
STAYFREE MAXI PADS
24 ct. Regular or Super, 22 ct. Ultra Thin or 20 ct. Super Longs

11-29-93 circ. pg.1 z.1,3,4 wnc

NOV 24 93

THESE SPECIALS ON SALE THROUGH NOV. 29th



SAVE $3 — $19 SET — LADIES' 2-PC. SKIRT SETS

SAVE $3 — $15 EACH — LADIES' DRESSES



SAVE $3 — $17 SET — LADIES' 2-PC. PANT SETS



SAVE TO $3 — $13 EACH — LADIES' OR PLUS SIZE FASHION FLEECE TOPS
Plus Size Selected Fleece Tops...$12 Each



$12 & $14 SAVE $3 TO $4 — LADIES' AND PLUS SIZE ROBES



$4 SAVE $3 EACH — PLUS SIZE FLEECE TOPS OR BOTTOMS
Slightly Irregular



$9 SAVE $3 SET — GIRLS' 7-14 2-PIECE FASHION FLEECE SETS
Girls' 4-6x...$6 Set Toddlers'...$6 Set Infants'...$6 Set



$8 SAVE TO $2 EACH — GIRLS' 4-14 SWEATERS

$10 SAVE TO $3 PAIR — GIRLS' 7-14 JEANS
Girls' 4-6x...$8 Pr.



$2 SAVE $1 PAIR — LADIES' STRETCH LACE PANTIES



$3 SAVE $1 EACH — LADIES' STRETCH LACE SOFT CUP BRAS



8.88 EACH — LADIES' VINYL HANDBAGS



$4 EACH — SMOKE SETS
Men's Wallet Sets...$5 Each



$3 PAIR — EARMUFFS



$2 REG. 2.50 EA. — SUPER SOAKER KEYCHAIN

TOY SPECIALS ON SALE THROUGH NOV. 29th



SAVE $1 — $3 EACH — FRICTION POWERED RACE CAR

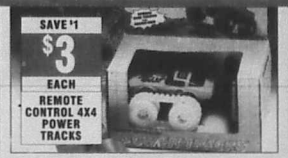

SAVE $1 — $3 EACH — REMOTE CONTROL 4X4 POWER TRACKS



SAVE $1 — $3 EACH — BATTERY OPERATED HANDHELD GAMES



SAVE $1 — $3 EACH — BATTERY OPERATED MINI GLO DINO



SAVE $1 — $3 EACH — REMOTE CONTROL OFF ROAD SAND BUGGY



SAVE $1 — $3 EACH — BATTERY OPERATED MYSTERY ACTION MOTORCYCLE



$3 EACH — MINI POCKET PORT A PHONE



$4 SAVE $1 SET — 26-PIECE TEA SET



$4 SAVE $1 EACH — PEPSI TRANSPORTER PLAY SET



$4 SAVE $1 SET — SET OF 3 DREAM MACHINES



$4 SAVE $1 EACH — ELECTRONIC GUNS



$5 SAVE $2 EACH — SUPER SOAKER SQUIRT ASSORTMENT



$5 SAVE $1 EACH — BARBIE® BIRTHDAY PARTY PLAY SET OR BARBIE® RUB & COLOR SET



$6 SAVE $2 EACH — BARBIE® POOL AND BEACH SHOWER PLAY SET



$6 SAVE $2 EACH — SHOPPING CART WITH PLAY GROCERIES



$6 SAVE $1 SET — BOWLING SET



$6 SAVE $2 SET — 38-PIECE DELUXE TEA SET



$6 SAVE $3 SET — POPULAR CHARACTER COOK AND SERVE SETS

THESE SPECIALS ON SALE THROUGH NOV. 29th









LADIES' AND PLUS SIZE ROBES



PLUS SIZE FLEECE TOPS OR BOTTOMS
Slightly irregular



GIRLS' 7-14 2- PIECE FASHION FLEECE SETS
Girls' 4-6x...$8 Set Toddlers'...$8 Set Infants'...$6 Set



GIRLS' 4-14 SWEATERS

GIRLS' 7-14 JEANS
Girls' 4-6x...$8 Pr.



LADIES' STRETCH LACE PANTIES



LADIES' STRETCH LACE SOFT CUP BRAS



LADIES' VINYL HANDBAGS



SMOKE SETS
Men's Wallet Sets...$5 Each



EARMUFFS



SUPER SOAKER KEYCHAIN

11-29-93 circ. pg.2 z.1,3, 4 wnc

TOY SPECIALS ON SALE THROUGH NOV. 29th



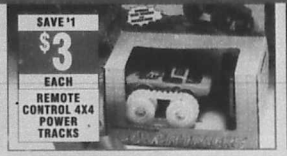











MINI POCKET PORT A PHONE



26-PIECE TEA SET



PEPSI TRANSPORTER PLAY SET



SET OF 3 DREAM MACHINES



ELECTRONIC GUNS



SUPER SOAKER SQUIRT ASSORTMENT



BARBIE® BIRTHDAY PARTY PLAY SET OR BARBIE® RUB & COLOR SET



BARBIE® POOL AND BEACH SHOWER PLAY SET



SHOPPING CART WITH PLAY GROCERIES



BOWLING SET



38-PIECE DELUXE TEA SET



POPULAR CHARACTER COOK AND SERVE SETS

11-29-93 circ. pg.7 z.1,3,4 wnc

FAMILY DOLLAR

2,070 Discount Stores And Growing

SAVE $5
$44 EACH
AM/FM DOUBLE CASSETTE BOOM BOX

5.99 EACH
• AM/FM HEADPHONE RADIO
• AM/FM RADIO WITH HEADPHONES

$13 REG. $16 EACH
SLIMLINE PHONE

BUY 2 ROLLS AT REGULAR PRICE...3RD ROLL FREE!
$5 PACK
PACK OF 3 ROLLS 35 MM FILM

SAVE $10
$69 EACH
PORTABLE SURROUND SOUND BOOM BOX

2 FOR $5 REG. $3
VHS VIDEO CARTOONS

TDK HS Sound & Color T-120
2 FOR $5 REG. $4
TDK BLANK VHS VIDEO CASSETTES

TDK D
$2 REG. 2.69 EACH
2 Packs $5
PACK OF 2 TDK BLANK 60 MINUTE AUDIO CASSETTES
Pack of 2 TDK Blank 90 Min. Audio Cassettes...2 Packs $5

SAVE $5
$24 EACH
6 FT. FIR CHRISTMAS TREE
Decorations sold separately

88¢ PACK
3000-STRAND ICICLES

$2 EACH
FROSTED GARLAND
3" x 30 ft.

$4 EACH
LIGHTED TREE TOP DECORATIONS

2 FOR $1
YOUR CHOICE
TREE ORNAMENTS

88¢ REG. $1
SINGLE CANDOLIER

$2 PACK
50 CT. MINIATURE LIGHT SETS

$2 PACK
TREE DECORATIONS

McCOY'S
BUILDING SUPPLY CENTERS

Kerrville
1825 Sidney Baker
(Highway 16)
Ralph Price
Manager
896-8171
Let Ralph and his crew show you what friendly service is all about.



FREE 1994 CALENDARS!!!



WOW! Stop By For Your Free Calendar!
Join us this Saturday, Nov. 27th for your FREE 1994 McCoy's Scenic Calender*. Just stop on by and claim your very own.

It's just our way of saying "Thank You" for all your past and future business with us here at McCoy's

* While supplies last



Pine Boards
• 1"x 10" Ponderosa Pine
• Ideal for those Christmas crafts

8 ft	10 ft	12 ft
4.74	6.32	7.90



Oak Vanity
• 1 hinged door
• Alton Oak raised panel door
• Antique brass self-closing hinges
• Top 19"x 17"
• Bottom 18"x 16"
74.95 Sale

Pipe Insulation
Black Rubber Door Sweep

• 3/8" thick x 6 ft long
• For 3/4" copper, 3/4" CPVC, 1/2" PVC, or 1/2" galvanized pipe
99¢ PC2-6

• 3/8"x 3/4"x 10 ft long
• Black sponge rubber
• Self adhesive backing
2.79 265

• 1 1/2" x 36" long
• For bottom of door
• Self adhesive backing
1.79 963

YOU CAN DO IT YOURSELF!



AMERICAN CRAFT
• Single handle
• All brass waterways
• 10 year warranty
• Washerless
• Without spray
29.95 Sale

Tapp
• Choice of satin or high gloss finish
• Won't dry yellow
• Resists moisture
• Gallon size
13.99 Sale

CHESAPEAKE
• 4'x 8' sheets
• Get the elegant look of polished wood
• Choose from Ranger Elm, Raspberry Recan, or Buffalo Birch
9.99

HAPPY THANKSGIVING!

We will be CLOSED Thursday November 25th

These prices good November 22nd thru December 4th

DISCOVER MasterCard VISA

Ask about McCoy "Gift Certificates"

SPAY OR NEUTER YOUR PET

Store Hours:
Mon-Fri 7:30am - 6:00pm
Saturday 7:30am - 5:00pm
ALWAYS CLOSED SUNDAYS
CLOSED FOR THANKSGIVING

FAMILY DOLLAR®

2,070 Discount Stores And Growing

SAVE $5
$44 EACH
AM/FM DOUBLE CASSETTE BOOM BOX

5.99 EACH
- AM/FM HEADPHONE RADIO
- AM/FM RADIO WITH HEADPHONES

$13 REG. $16 EACH
SLIMLINE PHONE

BUY 2 ROLLS AT REGULAR PRICE...3RD ROLL FREE!
$5 3 PACK
PACK OF 3 ROLLS 35 MM FILM

SAVE $10
$69 EACH
PORTABLE SURROUND SOUND BOOM BOX

2 FOR $5 REG. $3
VHS VIDEO CARTOONS

TDK HS
2 FOR $5 REG. $4
TDK BLANK VHS VIDEO CASSETTES

$2 REG. 2.69 EACH
2 Packs $5
PACK OF 2 TDK BLANK 60 MINUTE AUDIO CASSETTES
Pack of 2 TDK Blank 90 Min. Audio Cassettes...2 Packs $5

SAVE $5
$24 EACH
6 FT. FIR CHRISTMAS TREE
Decorations sold separately

88¢ PACK
3000-STRAND ICICLES

$2 EACH
FROSTED GARLAND
3" x 30 ft.

$4 EACH
LIGHTED TREE TOP DECORATIONS

2 FOR $1
YOUR CHOICE
TREE ORNAMENTS

88¢ REG. $1
SINGLE CANDOLIER

$2 PACK
50 CT. MINIATURE LIGHT SETS

$2 PACK
TREE DECORATIONS

McCOY'S
BUILDING SUPPLY CENTERS

Kerrville
1825 Sidney Baker
(Highway 16)
Ralph Price
Manager
896-8171
Let Ralph and his crew show you what friendly service is all about.

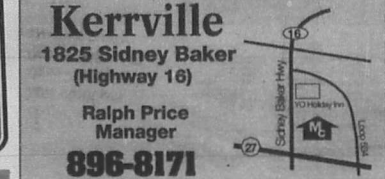

FREE 1994 CALENDARS!!!



WOW! Stop By For Your Free Calendar!
Join us this Saturday, Nov. 27th for your FREE 1994 McCoy's Scenic Calender*. Just stop on by and claim your very own.

It's just our way of saying "Thank You" for all your past and future business with us here at McCoy's

* While supplies last



Pine Boards
- 1"x 10" Ponderosa Pine
- Ideal for those Christmas crafts

8 ft	10 ft	12 ft
4.74	6.32	7.90



Oak Vanity
- 1 hinged door
- Alton Oak raised panel door
- Antique brass self-closing hinges
- Top 19"x 17"
- Bottom 18"x 16"

74.95 Sale



Pipe Insulation
- 3/8" thick x 6 ft long
- For 3/4" copper, 3/4" CPVC, 1/2" PVC, or 1/2" galvanized pipe

99¢ PC2-6

Black Rubber Door Sweep
- 3/8"x 3/4"x 10 ft long
- Black sponge rubber
- Self adhesive backing

2.79 265

- 1 1/2" x 36" long
- For bottom of door
- Self adhesive backing

1.79 963

YOU CAN DO IT YOURSELF!



AMERICAN CRAFT
- Single handle
- All brass waterways
- 10 year warranty
- Washerless
- Without spray

29.95 Sale

Tapp
- Choice of satin or high gloss finish
- Won't dry yellow
- Resists moisture
- Gallon size

13.99 Sale

CHESAPEAKE
- 4'x 8' sheets
- Get the elegant look of polished wood
- Choose from Ranger Elm, Raspberry Recan, or Buffalo Birch

9.99

HAPPY THANKSGIVING!

We will be CLOSED Thursday November 25th

These prices good November 22nd thru December 4th

DISCOVER MasterCard VISA

Ask about McCoy "Gift Certificates"

SPAY OR NEUTER YOUR PET

Store Hours:
Mon-Fri 7:30am - 6:00pm
Saturday 7:30am - 5:00pm
ALWAYS CLOSED SUNDAYS
CLOSED FOR THANKSGIVING

BASE 1

Roofing & Fencing

McCoy's and Owens Corning have teamed up to be your source for the best roofing products with the strongest warranty in the roofing industry. Great looking, longer lasting Owens Corning shingles can be purchased by the square or by the bundle

06



These shingles have a UL Class "A" fire rating and have durable fiberglass mat construction

Oakridge II

- 25 year limited warranty
- More strength and weatherability
- Thicker fiberglas reinforcement

Dimensional Shingles

30.99 Per Square

OWENS CORNING

Classic

- 20 year limited warranty
- 3 tab style
- Self sealing
- Wind resistant rating
- Variety of colors

17.79 Per Square DC

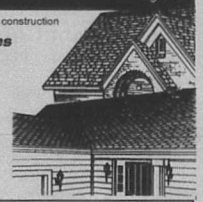



Roofing Felt

- #15 or #30 **6.99**

Roll Roofing

- White or desert tan
- 100 sq. ft. coverage **11.49**

Roof Coating



	1 Gallon	5 Gallon
Plastic Roof Cement	2.49	8.99
Fibered Roof Coating	2.59	9.99
Cold Process Lap Cement	2.79	10.99
Aluminum Roof/ Mobile Home Coat	6.99	29.99
Acra White Roof/ Mobile Home Coat	8.59	39.99

Corrugated Iron

5-V

- Thicker G-90 galvanized
- 26" wide panels,30 Gauge
- Some stores stock 14', 16'

8'	5.59
10'	6.99
12'	8.29

5-V Crimp

- Thicker G-90 galvanized
- 26" wide panels,29 Gauge
- 14' and 16' available

8'	6.29
10'	7.89
12'	9.39

Turbine Vent Cover

1.99 Handee



Drain Culverts

- Galvanized
- 16 gauge steel
- Texas Highway Department approved

CLVTS

	16 ft	20 ft	24 ft
12"	77.95	95.95	119.95
15"	95.95	124.95	144.95
18"	N/A	144.95	174.95

10' Rain Gutter

	Gutter	Downspout
Galvanized	3.79	3.99
Vinyl	3.79	5.79

Chain Link

Don't be fooled by imports, this **American** made chain link fabric is galvanized **after** it's woven for added protection and strength

10 YEAR LIMITED WARRANTY



	4 ft high	5 ft high
Fabric Wire 50 foot roll 12 gauge	29.95	39.95
Line Post	2.69	3.29
Terminal Post	3.89	4.79
10' Top Rail	3.59	3.59
39" Walk Gate (hardware not included)	14.95	19.95
10' Drive Gate As two 5' gates (hardware not included)	37.95	44.95
Estimated cost per foot on 100' of fence	1.37	1.65

Farm Gates / Tube Gates

FTMFTPG

	Farm Gates	Tube Gates
10'	36.95	41.95
12'	39.95	45.95

Steel T-Posts

- Silver top means quality
- Includes 5 clips

6'	1.99
6 ½'	2.15

Treated Fence Posts

TFP

2" x 6 1/2 ft.	3" x 6 1/2 ft.	4" x 6 1/2 ft.	4 1/2" x 6 ft.
N/A 6' x 8 ft.	2.29 5' x 10 ft.	3.49 5' x 12 ft.	5.79 6' x 16 ft.
10.49	12.49	15.49	25.79

DC MADE IN USA

Stock Tanks

TNKPNLS

4 ft. 54.95

Stock Panels

- 10 Wire
- 4 1/2 gauge

13.99

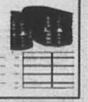

Field Fence

Fido

Ht.	Gauge	Spacing	Length	Price
39"	12 1/2	6 inch	330'	75.95
47"	12 1/2	6 inch	330'	79.95

Fido Shock Contains all you need to build a fence to deter small animals & dogs 42.99 SS-7509PA

Sure Shock Charger has fused plug and 6 mile positive shocking power range 19.99 SS-506FP

Barbed Wire

2 Point -12 1/2 Gauge TUF-NAC 2 Point -12 1/2 Gauge

35.95

29.95

Big Bird Fencing

BB

48"	75.95
72"	114.95

- Our 6' T-posts are available for just 2.99 each

Hay Ring

- 7' 6" Inside Diameter
- 1-3/8" Galvanized tubing
- 10 Vertical Braces
- 2 Piece convenience 69.95

Electrical and Concrete

SIG06

Premix Joint Compound



62 lbs. (5 gal)	8.69
48 lbs.(4 gal)	4.99
1 gallon pail	3.89

Ceiling Texture

40 lb. bag	7.79
2 gallon pail	8.59

Gypsum Tape



Paper (250') 1.49

Fiberglass (300') 4.69

Self Adhesive

4' x 8' Gypsum Wallboard

Choose from:

TEMPLE-INLAND

1/2" Thick or 5/8" Thick, Fire Rated

In order to be more competitive, we price these items weekly. Please call for price.

PVA Wall Primer



- Dries in minutes
- Water clean-up
- Five Gallon size only $22.99

9.99 2 GALS

Poly-Film

- 20'x100'
- 6 mil black

34.99



Portland Cement-94 lbs.
Masonry Cement-70 lbs.
CALL FOR PRICE

Concrete Mix 80 lb bag	Mortar Mix 80 lb. bag	Sand 70 lb. bag
2.09	2.59	2.09

Reinforcing Mesh

Meets ASTM-A-185 5'x150'-750 sq. ft.

10 Gauge	6 Gauge
41.95	84.95

Reinforcing Bars

No Grade

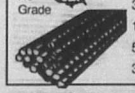

3/8"x20' long	1.69
1/2"x20' long	2.65
5/8"x20' long	4.09
3/8"x10' long	.99

Outdoor Lighting

SECURITY-LITE



- 175 Watt Mercury vapor bulb included
- Auto dusk to dawn NH-1204M

29.99

REGENT

Soft White Bulbs



- Soft White
- 4 pack
- 60, 75, 100 Watt

1.99

Workshop Tube



- 48"
- Fluorescent

SYLVANIA

1.19

Floodlamp

3.79

- 150 Watts
- Great outdoor lighting

SYLVANIA

Wall Mount Fixture



3148BK

- Black finish
- Wall mount
- Frosted glass

9.49

Extension Cord



UL listed

- Easy to see orange

2316-025-OR
2316-050-OR

25'	4.49
50'	7.49

Power Strip



A-1193 • 6 Outlet

5.99

Shop Light

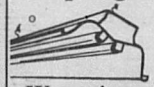

- 48" Double tube
- White finish
- Plug-in cord
- 2-40 Watt tubes not incl.

10.99

Wrap-Around Fixtures



Tubes sold separately

29.99

- White wrap-around
- 48"
- Uses 2/40 Watt bulbs

125 Amp Load Center



	Indoor	Outdoor
Four Space	11.95	22.95
Six Space	17.95	23.95
Eight Space	23.95	35.95
Twelve Space	32.95	49.95

200 Amp Load Center

Indoor w/out master main TL2020C 20 Space	Indoor with master main TM0220CP 20 Space	Outdoor with master main TM0220RCP 20 Space
69.95	119.95	139.95

Ground Fault Receptacle

LEVITON

- Ivory or White 9.49

Breakers

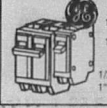

Single Pole
1" wide-20 or 30 amp 4.69
1/2" wide-15, 20,30 amp 4.49

Double Pole
1/2"- 20, 30, 40, or 50 amp 9.99
1" - 30, 40, 50 or 60 amp

Electric Wire

UL

Wire priced by the foot will cost less if bought in full roll quantities

Indoor Romex	
14/2 WG 250'	18.95
12/2 WG 250'	23.95
10/2 WG 250'	45.95
8/2 WG per foot	48¢
6/2 WG per foot	69¢

THHN Stranded	
6 per foot	18¢
4 per foot	28¢
2 per foot	45¢

Underground	
2/0 per foot	.89

Motion Activated Floodlight

MS-35

- Requires 2/150 Watt Floodlights not included
- Sensitivity and time adjustments

15.99

Portable Quartz Lighting

- 500 Watt quartz bulb included
- 6 foot grounded cord
- Illuminates up to 9,000 square feet

19.79 PQ-25

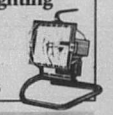

Roofing & Fencing

McCoy's and Owens Corning have teamed up to be your source for the best roofing products with the strongest warranty in the roofing industry. Great looking, longer lasting Owens Corning shingles can be purchased by the square or by the bundle

06

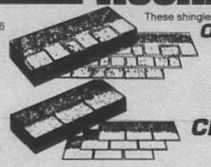

These shingles have a UL Class "A" fire rating and have durable fiberglas mat construction

Oakridge II

- 25 year limited warranty
- More strength and weatherability
- Thicker fiberglas reinforcement

Dimensional Shingles

30.99 Per Square

OWENS CORNING

Classic

- 20 year limited warranty
- 3 tab style
- Self sealing
- Wind resistant rating
- Variety of colors

17.79 Per Square DC

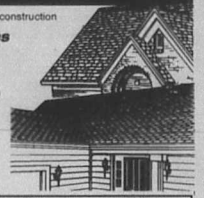



Roofing Felt

- #15 or #30

6.99

Roll Roofing

- White or desert tan
- 100 sq. ft. coverage

11.49

Roof Coating



	1 Gallon	5 Gallon
Plastic Roof Cement	2.49	8.99
Fibered Roof Coating	2.59	9.99
Cold Process Lap Cement	2.79	10.99
Aluminum Roof/ Mobile Home Coat	6.99	29.99
Acra White Roof/ Mobile Home Coat	8.59	39.99

Corrugated Iron

5-V

- Thicker G-90 galvanized
- 26" wide panels,30 Gauge
- Some stores stock 14', 16'

8'	5.59
10'	6.99
12'	8.29

5-V Crimp

- Thicker G-90 galvanized
- 26" wide panels,29 Gauge
- 14' and 16' available

8'	6.29
10'	7.89
12'	9.39

Turbine Vent Cover

1.99 Hendee



Drain Culverts

- Galvanized
- 16 gauge steel
- Texas Highway Department approved

CLVTS

	16 ft	20 ft	24 ft
12"	77.95	95.95	119.95
15"	95.95	124.95	144.95
18"	N/A	144.95	174.95

10' Rain Gutter

	Gutter	Downspout
Galvanized	3.79	3.99
Vinyl	3.79	5.79

Don't be fooled by imports, this **American** made chain link fabric is galvanized **after** it's woven for added protection and strength

MADE IN USA

Chain Link

10 YEAR LIMITED WARRANTY



	4 ft high	5 ft high
Fabric Wire 50 foot roll 12 gauge	29.95	39.95
Line Post	2.69	3.29
Terminal Post	3.89	4.79
10' Top Rail	3.59	3.59
39" Walk Gate (hardware not included)	14.95	19.95
10' Drive Gate As two 5' gates (hardware not included)	37.95	44.95
Estimated coal per foot on 100' of fence	1.37	1.65

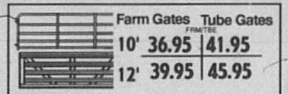

	Farm Gates	Tube Gates
10'	36.95	41.95
12'	39.95	45.95

Steel T-Posts

- Silver top means quality
- Includes 5 clips

6'	1.99
6 ½'	2.15

Treated Fence Posts

FTP/TPG

2"x 6 1/2 R.	3"x 6 1/2 R.	4"x 6 1/2 R.	4 1/2"x 8 R.
N/A 6' & 8'L	2.29 5' & 10'L	3.49 5' & 12'L	5.79 6' & 16'L
10.49	12.49	15.49	25.79

MADE IN USA

Stock Tanks TNKPNLS 4 ft. 54.95

Stock Panels

- 10 Wire
- 4 1/2 gauge

13.99





Field Fence

Fido

Ht.	Gauge	Spacing	Length	Price
39"	12 1/2	6 inch	330'	75.95
47"	12 1/2	6 inch	330'	79.95

Fido Shock Contains all you need to build a fence to deter small animals & dogs 42.99 SS-750RPA

Sure Shock Charger has fused plug and 6 mile positive shocking power range 19.99 SS-505FP

Barbed Wire

2 Point -12 1/2 Gauge TUF-NAC 2 Point -12 1/2 Gauge

35.95

29.95

Big Bird Fencing

BB

48"	75.95
72"	114.95

- Our 6' T-posts are available for just 2.99 each

Hay Ring

- 7' 6" Inside Diameter
- 1-3/8" Galvanized tubing
- 10 Vertical Braces
- 2 Piece convenience

69.95

Electrical and Concrete

Sigue

Premix Joint Compound



62 lbs. (5 gal)	8.69
48 lbs.(4 gal)	4.99
1 gallon pail	3.89

Ceiling Texture



40 lb. bag	7.79
2 gallon pail	8.59

Gypsum Tape



Paper (250') 1.49

Fiberglass (300') 4.69

Self Adhesive

4' x 8' Gypsum Wallboard

Choose from:

TEMPLE-INLAND

1/2" Thick or 5/8" Thick, Fire Rated

In order to be more competitive, we price these items weekly. Please call for price.



PVA Wall Primer

- Dries in minutes
- Water clean-up
- Five Gallon size only $22.99

9.99 2 GALS

Poly-Film

•20'x100' •6 mil black

34.99

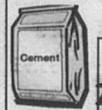

Portland Cement-94 lbs.
Masonry Cement-70 lbs.
CALL FOR PRICE

Concrete Mix 80 lb bag	Mortar Mix 80 lb. bag	Sand 70 lb. bag
2.09	2.59	2.09

Reinforcing Mesh

Meets ASTM-A-185 5'x150-750 sq. ft.

10 Gauge	6 Gauge
41.95	84.95

Reinforcing Bars

No Grade



3/8"x20' long	1.69
1/2"x20' long	2.65
5/8"x20' long	4.09
3/8"x10' long	.99

Outdoor Lighting

SECURITY-LITE



- 175 Watt Mercury vapor bulb included
- Auto dusk to dawn NH-1204M

29.99

REGENT



Soft White Bulbs

- Soft White
- 4 pack
- 60, 75, 100 Watt

1.99

Workshop Tube

SYLVANIA

- 48"
- Fluorescent



1.19

Floodlamp

3.79

- 150 Watts
- Great outdoor lighting

SYLVANIA

Wall Mount Fixture

3148BK

- Black finish
- Wall mount
- Frosted glass

9.49

Extension Cord

- UL-listed
- Easy to see orange

2316-025-OR
2316-050-OR

25'	4.49
50'	7.49

Power Strip

A-1193 • 6 Outlet

5.99

Shop Light

- 48" Double tube
- White finish
- Plug-in cord
- 2-40 Watt tubes not incl.

10.99

Wrap-Around Fixtures

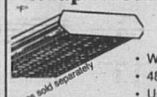

29.99

- White wrap-around
- 48"
- Uses 2/40 Watt bulbs

Tubes sold separately

125 Amp Load Center



	Indoor	Outdoor
Four Space	11.95	22.95
Six Space	17.95	23.95
Eight Space	23.95	35.95
Twelve Space	32.95	49.95

200 Amp Load Center

Indoor w/out master main TL2020C 20 Space	Indoor with master main TM2020CP 20 Space	Outdoor with master main TM2020RCP 20 Space
69.95	119.95	139.95

Ground Fault Receptacle

LEVITON

- Ivory or White

9.49

Breakers



Single Pole

1" wide-20 or 30 amp 4.69

1/2" wide-15, 20,30 amp 4.49

Double Pole

1/2"- 20, 30, 40, or 50 amp 9.99

1" - 30, 40, 50 or 60 amp

Electric Wire

UL

Wire priced by the foot will cost less if bought in full roll quantities

Indoor Romex	
14/2 WG 250'	18.95
12/2 WG 250'	23.95
10/2 WG 250'	45.95
8/2 WG per foot	48¢
6/2 WG per foot	69¢

THHN Stranded	
8 per foot	18¢
4 per foot	28¢
2 per foot	45¢

Underground	
2/0 per foot	.89

Motion Activated Floodlight

MS-35

- Requires 2/150 Watt Floodlights not included
- Sensitivity and time adjustments

15.99

Portable Quartz Lighting

- 500 Watt quartz bulb included
- 6 foot grounded cord
- Illuminates up to 9,000 square feet

19.79 PQ-25



Savings Yo

Unfinished Kitchen Cabinets

American Cabinet

Our unfinished cabinets have real Birch fronts and come ready to stain or paint. They are easy to install and have an uncluttered, clean look.

Finished Oak Cabinets

Kitchen Kompact

These high quality Chadwood Oak cabinets feature brass hinges, brass door pulls, and adjustable wall shelves, plus a durable finish.

DC



Wall

12" deep, 1 door

	Chadwood	Unfinished
12"	39.95	16.95
15"	49.95	23.95
18"	55.95	26.95
24"	61.95	33.95



Double Wall

12" deep, 2 door

	Chadwood	Unfinished
27"	74.95	NA
30"	79.95	NA
36"	89.95	49.95

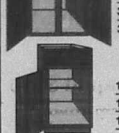

Base

24" deep, 1 door/1 drawer

	Chadwood	Unfinished
12"	59.95	29.95
15"	75.95	34.95
18"	79.95	39.95
24"	89.95	49.95



Double Base

24" deep, 2 door/ 2 drawer

	Chadwood	Unfinished
30"	109.95	NA
36"	119.95	77.95

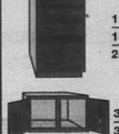

Drawer Base

24" deep, four drawers

	Chadwood	Unfinished
15"	95.95	53.95
18"	105.95	56.95
24"	119.95	NA

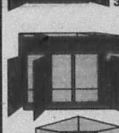

Refrigerator

15" high x 12" deep

	Chadwood	Unfinished
30"	52.95	29.95
36"	56.95	34.95

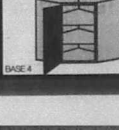

Sink Base

	Chadwood	
36"		NA
60"		159.95
	Unfinished	
36"		65.95
60"		89.95

Angle Wall

24"x 24"x 12"

Chadwood	Unfinished
89.95	58.95

Savings You Won't Have

Unfinished Kitchen Cabinets

American Cabinet

Our unfinished cabinets have real Birch fronts and come ready to stain or paint. They are easy to install and have an uncluttered, clean look.

Finished Oak Cabinets

Kitchen Kompact

These high quality Chadwood Oak cabinets feature brass hinges, brass door pulls, and adjustable wall shelves, plus a durable finish.

DC

Wall

12" deep, 1 door

	Chadwood	Unfinished
12"	39.95	16.95
15"	49.95	23.95
18"	55.95	26.95
24"	61.95	33.95

Double Wall

12" deep, 2 door

	Chadwood	Unfinished
27"	74.95	NA
30"	79.95	NA
36"	89.95	49.95

Base

24" deep, 1 door/1 drawer

	Chadwood	Unfinished
12"	59.95	29.95
15"	75.95	34.95
18"	79.95	39.95
24"	89.95	49.95

Double Base

24" deep, 2 door/ 2 drawer

	Chadwood	Unfinished
30"	109.95	NA
36"	119.95	77.95

Drawer Base

24" deep, four drawers

	Chadwood	Unfinished
15"	95.95	53.95
18"	105.95	56.95
24"	119.95	NA

Refrigerator

15" high x 12" deep

	Chadwood	Unfinished
30"	52.95	29.95
36"	56.95	34.95

Sink Base

	Chadwood	
36"	NA	
60"	159.95	
	Unfinished	
36"	65.95	
60"	89.95	

Angle Wall

24"x 24"x 12"

Chadwood	Unfinished
89.95	58.95

BASE 4



Plastic La

- Choose from Butcher Bl
Village Oak, FrostyWhite,
Almond, Victorian Marble

2 x 8	3
14.99	22

Preformed Cou

- Choose from several pat
Planked Village Oak & Na
- 3/4" thick

Straight
6', 8', 10, 12' lon

Mitered
6', 8', 10' long

Contact

- Ideal for plastic laminate
- Flammable

Qua

Gall

Ceiling

THERMO-TILE

- 12"x 12"x 1/2" th
- Choice of two pa
or Shadow
- R-2 insulating fac
- Paintable (w/latex paint)
- Washable (w/soap & wate
- 64 tile carton $17.92

Melamine W

- Baked-on white waterpr
- Ready to hang
- 4 ft x 8 ft sheets

Vinyl Wall

- Vinyl laminated to stand
- PL200 adhesive recomm
- Ready to hang
- 4 ft. x 8 ft. sheets

Savings You Won't Have To Hunt Down . . .

Unfinished Kitchen Cabinets

American Cabinet

Our unfinished cabinets have real Birch fronts and come ready to stain or paint. They are easy to install and have an uncluttered, clean look.

Finished Oak Cabinets

Kitchen Kompact

These high quality Chadwood Oak cabinets feature brass hinges, brass door pulls, and adjustable wall shelves, plus a durable finish.

DC

Wall
12" deep, 1 door

	Chadwood	Unfinished
12"	39.95	16.95
15"	49.95	23.95
18"	55.95	26.95
24"	61.95	33.95

Double Wall
12" deep, 2 door

	Chadwood	Unfinished
27"	74.95	NA
30"	79.95	NA
36"	89.95	49.95

Base
24" deep, 1 door/1 drawer

	Chadwood	Unfinished
12"	59.95	29.95
15"	75.95	34.95
18"	79.95	39.95
24"	89.95	49.95

Double Base
24" deep, 2 door/ 2 drawer

	Chadwood	Unfinished
30"	109.95	NA
36"	119.95	77.95

Drawer Base
24" deep, four drawers

	Chadwood	Unfinished
15"	95.95	53.95
18"	105.95	56.95
24"	119.95	NA

Refrigerator
15" high x 12" deep

	Chadwood	Unfinished
30"	52.95	29.95
36"	56.95	34.95

Sink Base

	Chadwood
36"	NA
60"	159.95

	Unfinished
36"	65.95
60"	89.95

Angle Wall
24"x 24"x 12"

Chadwood	Unfinished
89.95	58.95

BASE 4





Plastic Laminate

- Choose from Butcher Block, Planked Village Oak, FrostyWhite, Natural Almond, Victorian Marble & Pampas.

2 x 8	3 x 8	4 x 8
14.99	22.99	29.99

Preformed Counter Tops

- Choose from several patterns including Planked Village Oak & Natural Almond
- 3/4" thick

Straight	6', 8', 10, 12' long	4.79 per linear foot
Mitered	6', 8', 10' long	5.89 per linear foot

VT INDUSTRIES



Contact Cement

- Ideal for plastic laminate
- Flammable

Quart	4.49
Gallon	10.99

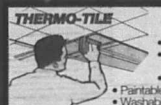

Ceiling Tiles

- 12"x 12"x 1/2" thick tiles
- Choice of two patterns: Classic or Shadow
- R-2 insulating factor
- Paintable (w/latex paint)
- Washable (w/soap & water)
- 64 tile carton $17.92

28¢ per tile



Melamine Wallboard

- Baked-on white waterproof finish
- Ready to hang
- 4 ft x 8 ft sheets

9.99

Vinyl Wallboard

- Vinyl laminated to standard hardboard
- PL200 adhesive recommended
- Ready to hang
- 4 ft. x 8 ft. sheets

12.99



Paneling

- Add the elegant look of polished wood to your dining or living room
- 1/8" thick sheets
- 4'x 8' panels
- Ask about our pre-finished trim moulding

Raspberry Pecan	9.99
Buffalo Birch	9.99
Ranger Elm	9.99



Shelving Hardware

- Anochrome finish
- Screws for standards sold separately

We also carry the Anochrome shelf brackets in the 6" and 16" sizes.

Brackets		Standards	
8"	1.09	36"	1.89
10"	1.19	48"	2.49
12"	1.29	72"	3.49

* Brackets and Standards available in White and Antique Brass Prices will vary slightly.



Hacksaw

- Polished nickel frame with adjustable throat
- Designed for hobbyist
- Pistol grip plastic handle
- For 10" or 12" saw blade

4.29



Hammer

- Fiberglass handle
- 16 oz head
- Cushioned grip
- Ripping claw

16.99



Tape Rule

- 3/4" x 16 foot long
- 1000 series
- Fits hand comfortably with handy thumb lock

7.79



Work Gloves

Brown Jersey

- Brown knit cotton jersey with matching "snug-fit" knit wrist band

1.19

Pigskin Leather

- Brushed pigskin, palm, thumb, and fingertips
- Continuous heel and thumb shield
- Flannel lined palm

5.49



Fiberglass Shovel

- Fiberglass handle
- Reinforced collar
- Steel blade

13.99



3/8" Drive-R-Drill

- Uses new *FLEXI*-charge battery charging system
- Powerful 7.2 volt power
- 2 speed, reversing

47.95

Jigsaw

- Variable speed
- 3.0 amp motor
- 0-3,200 strokes

45.95

Circular Saw

- 7 1/4", 2 1/8 HP
- Built in scales and cutting guides

49.95

Classic Saw

- 7 1/4", 2 1/3 HP
- Built in scales and cutting guides

66.95

3/8" Drill

- Variable speed, reversible
- 1/3 HP, 3.0 amp
- Double insulated

39.95

Top Gun Drill

- 3/8" **Professional** cordless drill
- 2 removable battery packs
- Variable speed
- Keyless chuck

159.95

Saw Blades

- Carbide blades

Sale	Combo 11623/10211	4.99
Sale	Plywood 12300/10216	11.99

Extension Bit

- 12" bit
- For wood
- 1/4" shank

5.29 14048

Wood Boring Bit Set

- 7 piece set
- 1/4" shank
- Wood boring
- Up to 1" bit width

12.99 11045

Chalk & Reel Combo

- Durable aluminum alloy construction
- Self locking handle
- Use as plumb-bob

3.59 Sale



Insulation

OWENS CORNING

NEW PINK*PLUS*™ R-25 FIBERGLAS

* INTRODUCING PINK*PLUS*™ R-25 FIBERGLAS INSULATION *with pink poly wrap*

- Comfortable to touch
- Less itch and irritation
- Easy to handle and install
- Poly helps resist moisture

DC

	R-11 3 1/2"	R-13 3 1/2"	R-19 6"	R-25 7 1/4" *	R-30 9 1/2"
	13.5¢ per sq.ft.	18¢ per sq.ft.	22¢ per sq.ft.	34.5¢ per sq.ft.	34.5¢ per sq.ft.
15" Wide R-30s 15" Wall	11.89 88.12 sq.ft.	Roll sizes may vary 88.12 or 58.75 sq.ft.	10.77 48.96 sq.ft.	NA	NA
23" Wide R-30s 24" Wall	18.24 135.12 sq.ft.	NA	16.49 75.07 sq.ft.	16.49 47.917 sq.ft.	27.60 80.00 sq.ft.

All have a Kraft paper moisture barrier except for the R-25. The higher the R value, the greater the insulating power.



Expanding Foam Sealant

- Simply dispense Foam Plus (expanding urethane) to fill holes, cracks, and gaps. It expands to 3 times it's original volume (approx. 2.5 gallons per 12 oz. can).
- Tack free in 45 minutes, cures in 8 hours
- No CFC's or VOC's and is UL listed
- Insulates to reduce drafts, seal out pests, and dangerous radon gas.
- Seal around plumbing
- 12 oz can

INSTA-FOAM 2.99 per can

White Fong Paint Brushes

- Premium China bristle
- For varnish and oil paints
- Plastic handle
- on Sale

MAGIKOTER

1 1/2"	1.69
2"	1.99
2 1/2"	2.69
3"	3.39

Roller Cover

- For enamels, gloss, semi-gloss paints, varnish, and stain

1.59 Sale

PARKS

Furniture Refinisher

- Removes old dirty finishes without stripping or sanding

Quart 3.19 Sale

PARKS

Liquid Strip

- Ideal for carved or detailed woodwork
- No wash liquid paint, finish and stain remover

Sale	Quart	2.99
Sale	Gallon	8.99

TRIPP

Liquid Plastic

- Applies easy, dries quickly
- Gloss or satin

Sale	Quart	4.99
Sale	Gallon	13.99

Wood Protector

- Both On Sale
- Protects wood from moisture damage
- Prevents mildew and sun fading

One Gallon	12.99
Five Gallon	54.95

Paneling



- Add the elegant look of polished wood to your dining or living room
- 1/8" thick sheets
- 4'x 8' panels
- Ask about our pre-finished trim moulding

Raspberry Pecan	9.99
Buffalo Birch	9.99
Ranger Elm	9.99

Shelving Hardware

- Anochrome finish
- Screws for standards sold separately

Brackets		Standards	
8"	1.09	36"	1.89
10"	1.19	48"	2.49
12"	1.29	72"	3.49

Standards available in White and Antique Brass Prices will vary slightly.

Hacksaw

- Polished nickel frame with adjustable throat
- Designed for hobbyist
- Pistol grip plastic handle
- For 10" or 12" saw blade

4.29

Hammer

- Fiberglass handle
- 16 oz head
- Cushioned grip
- Ripping claw

16.99

Tape Rule

- 3/4" x 16 foot long
- 1000 series
- Fits hand comfortably with handy thumb lock

7.79

Work Gloves

Brown Jersey

- Brown knit cotton jersey with matching "snug-fit" knit wrist band

1.19

Pigskin Leather

- Brushed pigskin, palm, thumb, and fingertips
- Continuous heel and thumb shield
- Flannel lined palm

5.49

Fiberglass Shovel

- Fiberglass handle
- Reinforced collar
- Steel blade

13.99



3/8" Drive-R-Drill

- Uses new *FLEXI*-charge battery charging system
- Powerful 7.2 volt power
- 2 speed, reversing

47.95

Jigsaw

- Variable speed
- 3.0 amp motor
- 0-3,200 strokes

45.95

Circular Saw

- 7 1/4", 2 1/8 HP
- Built in scales and cutting guides

49.95

Classic Saw

- 7 1/4", 2 1/3 HP
- Built in scales and cutting guides

66.95

3/8" Drill

- Variable speed, reversible
- 1/3 HP, 3.0 amp
- Double insulated

39.95

Top Gun Drill

- 3/8" **Professional** cordless drill
- 2 removable battery packs
- Variable speed
- Keyless chuck

159.95

Saw Blades

- Carbide blades

Sale Combo 11623/10211 **4.99**

Sale Plywood 12300/10216 **11.99**

Extension Bit

- 12" bit
- For wood
- 1/4" shank

5.29 14048

Wood Boring Bit Set

- 7 piece set
- 1/4" shank
- Wood boring
- Up to 1" bit width

12.99 11045

Chalk & Reel Combo

- Durable aluminum alloy construction
- Self locking handle
- Use as plumb-bob

3.59 Sale



Expanding Foam Sealant

- Simply dispense Foam Plus (expanding urethane) to fill holes, cracks, and gaps. It expands to 3 times it's original volume (approx. 2.5 gallons per 12 oz. can).
- Tack free in 45 minutes, cures in 8 hours
- No CFC's or VOC's and is UL listed
- Insulates to reduce drafts, seal out pests, and dangerous radon gas.
- Seal around plumbing
- 12 oz can

INSTA-FOAM **2.99** per can

White Fong Paint Brushes

- Premium China bristle
- For varnish and oil paints
- Plastic handle
- **on Sale**

MAGIKOTER

1 1/2"	1.69
2"	1.99
2 1/2"	2.69
3"	3.39

Roller Cover

- For enamels, gloss, semi-gloss paints, varnish, and stain

1.59 Sale

Furniture Refinisher

- Removes old dirty finishes without stripping or sanding

Quart **3.19** Sale

Liquid Strip

- Ideal for carved or detailed woodwork
- No wash liquid paint, finish, and stain remover

Sale Quart **2.99**

Sale Gallon **8.99**

Liquid Plastic

- Applies easy, dries quickly
- Gloss or satin

Sale Quart **4.99**

Sale Gallon **13.99**

Wood Protector

- Both **On Sale**
- Protects wood from moisture damage
- Prevents mildew and sun fading

One Gallon **12.99**

Five Gallon **54.95**



Insulation

OWENS CORNING

NEW PINK*PLUS*™ R-25 FIBERGLAS

*** INTRODUCING PINK*PLUS*™ R-25 FIBERGLAS INSULATION**

with pink poly wrap

- Comfortable to touch
- Less itch and irritation
- Easy to handle and install
- Poly helps resist moisture

	R-11 3 1/2"	R-13 3 1/2"	R-19 6"	R-25 7 1/4" *	R-30 9 1/2"
DC	13.5¢ per sq.ft.	18¢ per sq.ft.	22¢ per sq.ft.	34.5¢ per sq.ft.	34.5¢ per sq. ft.
15" Wide (R-30's 16" Wide)	11.89 88.12 sq.ft.	Roll sizes may vary 88.12 or 58.75 sq.ft.	10.77 48.96 sq.ft.	NA	NA
23" Wide (R-30's 24" Wide)	18.24 135.12 sq.ft.	NA	16.49 75.07 sq.ft.	16.49 47.917 sq.ft.	27.60 80.00 sq.ft.

All have a Kraft paper moisture barrier except for the R-25. The higher the R value, the greater the insulating power.

Windows & Doors

VER. 1

Exterior Steel Doors Kits

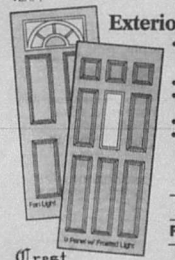

- Unassembled jamb, sill (threshold) and weather-stripping sweep included
- 25 gauge steel
- 1 3/4" thick with a polystyrene insulation fill
- 10 year limited warranty
- Predrilled for lock and deadbolt

	32"	36"
6 Panel	99.95	104.95
9 Light	139.95	149.95
Fan Light	Not Available	165.95
9 Panel (w/Frosted Glass)	Not Available	159.95

Crest

Windows

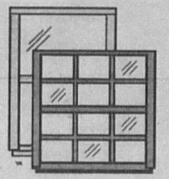

JHS BUILDING PRODUCTS

Now with 10 year warranty on the 250 Series !

	200 Series Aluminum 1/1 w/ half screen	250 Series Double Pane Bronze Div/Pane	250 Series Double Pane Bronze 1/1
24"x 28"	23.95	NA	39.95
24"x 36"	25.95	46.95	44.95
24"x 60"	NA	63.95	59.95
32"x 36"	29.95	55.95	51.95
32"x 48"	34.95	NA	NA
32"x 52"	36.95	68.95	63.95
32"x 60"	39.95	74.95	69.95
36"x 36"	32.95	59.95	54.95
36"x 48"	37.95	69.95	65.95
36"x 52"	39.95	73.95	68.95
36"x 60"	42.95	79.95	74.95
36"x 72" pc	NA	89.95	84.95

300 Series Slider Aluminum Finish with Half Screen

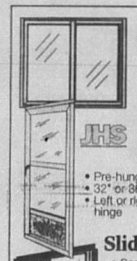

24"x12" (Obscure)	16.95
36"x36"	33.95
48"x36"	37.95
72"x36"	47.95

JHS

Storm Doors

- Pre-hung
- 32" or 36"
- Left or right hinge

Mill Finish	49.95
Bronze 1 1/4" thick	87.95

Sliding Glass Door

- Screen sold separately
- Key lock not included
- 6'0"x 6'8"

Aluminum Finish	149.95
Bronze Insulated	219.95

JHS

Door Thresholds



"Lo-Boy"
- Aluminum (Mill)
- 1/2" x 3 1/8" x 36 1/2" with vinyl insert

1763 3.99
2063 4.99

"Hi-Boy"
- Aluminum (Mill) Finish
- 7/8" x 3 1/2" x 36 1/2" with vinyl insert

Door Sweep



J-55
- Triple flange
- Aluminum (Mill) finish

2.89

Weatherstrip Set



421
- Aluminum (Mill) finish

4.99

Exterior Wood Doors

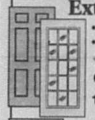

- Surface free from defects or blemishes
- 1 3/4" Thick with Douglas fir construction

	32"	36"
6 Panel	129.95	134.95
15 Pane	134.95	139.95

Econo-Kit Steel Door

Crest
- Single bore
- 25 ga. pre-primed steel
- 1 3/4" thick with a polystyrene fil
- Unassembled kit with door sweep

32" 88.95 | 36" 89.95

Interior Doors



STEVES
- Hollow core mahogany
- Pre-hung in jamb

24"	33.95
30"	36.95
32"	37.95
36"	39.95

Foam Weatherstrip



18-2
- Self adhesive weatherstripping roll
- 3/16"x 3/4"x 17'
- Charcoal foam

1.59

Closed Cell Weatherstrip



- White roll is 3/16" x 3/8" x 30' long -# 106
- Brown - 3/16" x 3/8" x 34' long - # 306

1.59

Black Sponge Rubber



262
- Black sponge rubber composition
- 1/4" x 3/8" x 10'

1.49

Self-Stick Door Bottom



963
- Flexible white vinyl sweep seals out dirt and draft
- Self adhesive
- 36 inch length

1.79

Patio Doors

Crest

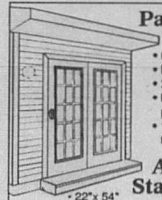

- 6' wide x 6'8"
- Pre-hung
- 24 gauge steel
- Primed and ready to be painted
- 1 door hinged,1door fixed

379.95

Attic Stairway

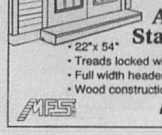

- 22"x 54"
- Treads locked with steel rods
- Full width header hinge
- Wood construction

MFS 49.95

Master Combination Lock



- Stainless steel

1500-D 3.89

Pad Lock Master



- Laminated steel
- 1 1/2"
- 4-Pin tumbler

3-D 5.99

National Lock Corporation

Lockset/Deadbolt



- Bright Brass entry lock w/ deadbolt
- Keyed alike
- Fits 1 3/8"-1 3/4" thick doors

G2474-3 18.99



- Antique Brass entry lock w/ deadbolt
- Keyed alike
- Fits 1 3/8"-1 3/4" thick doors

G2474-4A 19.99

Plumbing & Supplies

ver 1

THPac Vanities

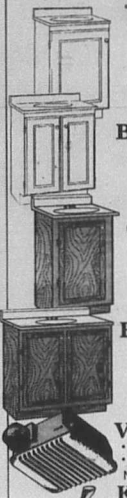

A/J Vanity
- 18" x 16" base with 19" x 17" white top
- Antique brass hinge
- White base

Sale 54.95

B/K Vanity
- 24" x 18" base with 25" x 19" white top
- Antique brass hinge
- White base

Sale 87.95

C/J Vanity
- 18" x 16" base with 19" x 17" white top
- Antique brass hinge
- Alton Oak base

Sale 74.95

E/L Vanity
- 30" x 18" base with 31" x 19" white top
- Antique brass hinge
- Alton Oak base

Sale 112.95

Vent Fan Nautilus



8211
- Vent and fan in one unit
- 50 CFM

N688 Sale 10.99

Kitchen Faucet

American Craft
- Single handle
- Without spray
- 8 inch center

Sale 29.95

Rigid Pipe Insulation



PC2-6
- 6' rigid insulation for pipe
- 3/8" wall thickness for 3/4" copper, 3/4" CPVC, 1/2"PVC and 1/2" galvanized

.99¢

Rigid Pipe Insulation

PC3-6
- 6' rigid insulation for pipe
- 3/8" wall thickness for 1" copper, 3/4" CPVC, 3/4"PVC and 3/4" galvanized

1.29

Faucet Cover

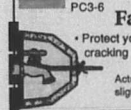

- Protect your outdoor faucets from cracking due to freezing temperatures

Actual cover may differ slightly from illustration 1.99

Tub Enclosures



- 5' wide
- Tempered safety glass

Satin finish 2050 49.95

Silver Finish 850 69.95 Sale

Shower Doors Showerite

Hammered Glass

32" 841MB 79.95 | 36" 844 84.95

Etched Glass 36" Only 894C406 109.95

Shower Stalls

Ultra-Glas by KOHLER
- Recessed soap dish
- Includes drain

	32" Unit	36" Unit
White	179.95	209.95
Bone	189.95	219.95

Steel Bathtub with slip-proof floor

- Right or Left hand drain
- 30" x 5'
- Porcelain on steel

White	88.95
Bone	93.95

Tub Surround

- 3 piece surround
- Available in white or bone
- Adhesive not included

white TWO3-440	109.95 Sale
bone TWO3-130	114.95 Sale

Service Saver Water Heater

- Eliminates Lime build-up before it starts.
- Adjustable temperature-regulation controls
- Foam insulation "Overcoat" saves money
- Porcelain glass tank gives you years of clear water
- Heavy duty burner assembly
- The industry's best element

SET IT AND FORGET IT

ENERGY EFFICIENT Warranty Guide

BETTER-5 yr. on tank, 1 1/2 yr. on parts Foam Insulated

SELF SERVICING

BEST-8 yr. on tank leakage 5 yr. on parts

MOST STORES **Foam Insulated**

B-30 GAL/240v-BETTER	159.95
D-40 GAL/240v-BETTER	169.95
E-40 GAL/240v-BEST	219.95
F-50 GAL/240v-BETTER	179.95
L-20 GAL/120v	157.95
P-30 GAL - BETTER	149.95
I-30 GAL: - BEST	229.95
B-40 GAL - BETTER	169.95
K-40 GAL - BEST	249.95
S-30 GAL - BETTER	209.95

LP NATURAL ELECTRIC GAS

Tub & Shower Combo



Ultra-Glas by KOHLER
- Durable fiberglass construction
- Built in towel bar & soap dish
- Left or right hand drain

White	Bone
199.95	209.95

1.5 Gallon Commodes



	White	Bone
Standard	69.95	99.95
Elongated	89.95	129.95

Bath Sinks



- 19" Round

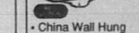

- China Wall Hung
- 19"x17" White

27.95

	White	Bone
China	39.95	49.95
Porcelain	22.95	N/A
PVC Round	18.95	18.95
PVC Oval	18.95	18.95

MOEN

Kitchen Sinks

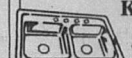

FEDERAL AMERICAN
- Stainless Steel
- Made in USA

6" Deep Good	• Satin Finish • 9.5 Gallon cap. • 22 Ga. #47404	27.95 Sale
7" Deep Better	• High Lustre • 11.5 Gallon cap. • 20 Ga. #3404	47.95
7" Deep Mirror	• Mirror Finish • 11.5 Gallon cap. • 20 Ga. MFV3322	69.95
8" Deep Best	• Radiant Finish • 14 Gallon cap. • 20 Ga. #58404	79.95

Bar Sink



- Includes faucet and strainer
- 5 1/2" Deep

43.95

Commode Seats

Choose from white or bone

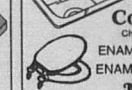

ENAMEL- Standard size 5.99

ENAMEL- Elongated size 9.99

MAGNOLIA



SOFT SEAT - Standard size 9.99

BTC **Solid Oak**

OTS - 100 Standard 17.88

OTS - 200 Elongated 23.99

Windows & Doors

VER. 1

Exterior Steel Doors Kits

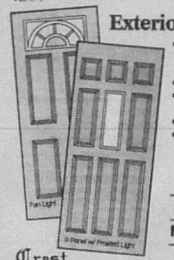

- Unassembled jamb, sill (threshold) and weather-stripping sweep included
- 25 gauge steel
- 1 3/4" thick with a polystyrene insulation fill
- 10 year limited warranty
- Predrilled for lock and deadbolt

	32"	36"
6 Panel	99.95	104.95
9 Light	139.95	149.95
Fan Light	Not Available	165.95
9 Panel (w/Frosted Glass)	Not Available	159.95

Crest

Windows

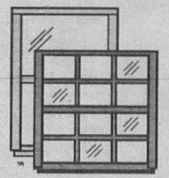

JHS BUILDING PRODUCTS

Now with 10 year warranty on the 250 Series !

	200 Series Aluminum 1/1 w/ half screen	250 Series Double Pane Bronze Div/Pane	250 Series Double Pane Bronze 1/1
24"x 28"	23.95	NA	39.95
24"x 36"	25.95	46.95	44.95
24"x 60"	NA	63.95	59.95
32"x 36"	29.95	55.95	51.95
32"x 48"	34.95	NA	NA
32"x 52"	36.95	68.95	63.95
32"x 60"	39.95	74.95	69.95
36"x 36"	32.95	59.95	54.95
36"x 48"	37.95	69.95	65.95
36"x 52"	39.95	73.95	68.95
36"x 60"	42.95	79.95	74.95
36"x 72"	NA	89.95	84.95

DC

300 Series Slider Aluminum Finish with Half Screen

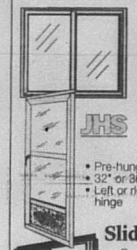

24"x12" (Obscure)	16.95
36"x36"	33.95
48"x36"	37.95
72"x36"	47.95

JHS

Storm Doors

- Pre-hung
- 32" or 36"
- Left or right hinge

Mill Finish	49.95
Bronze 1 1/4" thick	87.95

Sliding Glass Door

- Screen sold separately
- Key lock not included
- 6'0"x 6'8"

Aluminum Finish	149.95
Bronze Insulated	219.95

JHS

Door Thresholds



"Lo-Boy"
- Aluminum (Mill)
- 1/2" x 3 1/8" x 36 1/2" with vinyl insert

1763 3.99
2063 4.99

"Hi-Boy"
- Aluminum (Mill) Finish
- 7/8" x 3 1/2" x 36 1/2" with vinyl insert

Door Sweep



J-55
- Triple flange
- Aluminum (Mill) finish

2.89

Weatherstrip Set



- Aluminum (Mill) finish

421 4.99

Exterior Wood Doors

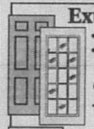

- Surface free from defects or blemishes
- 1 3/4" Thick with Douglas fir construction

	32"	36"
6 Panel	129.95	134.95
15 Pane	134.95	139.95

Econo-Kit Steel Door

Crest



- Single bore
- 25 ga. pre-primed steel
- 1 3/4" thick with a polystyrene fil
- Unassembled kit with door sweep

32" 88.95 | 36" 89.95

Interior Doors

STEVES
- Hollow core mahogany
- Pre-hung in jamb

24"	33.95
30"	36.95
32"	37.95
36"	39.95

Foam Weatherstrip



18-2
- Self adhesive weatherstripping roll
- 3/16"x 3/4"x 17'
- Charcoal foam

1.59

Closed Cell Weatherstrip



- White roll is 3/16" x 3/8" x 30' long - # 106
- Brown - 3/16" x 3/8" x 34' long - # 306

1.59

Black Sponge Rubber



262
- Black sponge rubber composition
- 1/4" x 3/8" x 10'

1.49

Self-Stick Door Bottom



963
- Flexible white vinyl sweep seals out dirt and draft
- Self adhesive
- 36 inch length

1.79

Patio Doors

Crest

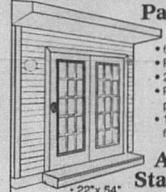

- 6' wide x 6'8"
- Pre-hung
- 24 gauge steel
- Primed and ready to be painted
- 1 door hinged,1door fixed

379.95

Attic Stairway

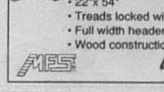

MES
- 22"x 54"
- Treads locked with steel rods
- Full width header hinge
- Wood construction

49.95

Master Combination Lock



- Stainless steel

1500-D 3.89

Pad Lock Master



- Laminated steel
- 1 1/2"
- 4-Pin tumbler

3-D 5.99

National Lock Corporation

Lockset/Deadbolt



- Bright Brass entry lock w/ deadbolt
- Keyed alike
- Fits 1 3/8"-1 3/4" thick doors

G2474-3 18.99

- Antique Brass entry lock w/ deadbolt
- Keyed alike
- Fits 1 3/8"-1 3/4" thick doors

G2474-4A 19.99

Plumbing & Supplies

ver 1

THPac Vanities

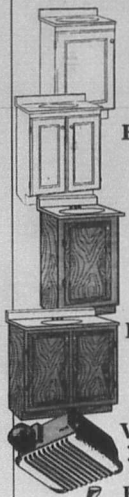

A/J Vanity

- 18" x 16" base with 19" x 17" white top
- Antique brass hinge
- White base

Sale 54.95

B/K Vanity

- 24" x 18" base with 25" x 19" white top
- Antique brass hinge
- White base

Sale 87.95

C/J Vanity

- 18" x 16" base with 19" x 17" white top
- Antique brass hinge
- Alton Oak base

Sale 74.95

E/L Vanity

- 30" x 18" base with 31" x 19" white top
- Antique brass hinge
- Alton Oak base

Sale 112.95

Vent Fan Nautilus



8211
- Vent and fan in one unit
- 50 CFM

N688 Sale 10.99

Kitchen Faucet

American Craft
- Single handle
- Without spray
- 8 inch center

Sale 29.95

Rigid Pipe Insulation



PC2-6
- 6' rigid insulation for pipe
- 3/8" wall thickness for 3/4" copper, 3/4" CPVC, 1/2"PVC and 1/2" galvanized

.99¢

Rigid Pipe Insulation

PC3-6
- 6' rigid insulation for pipe
- 3/8" wall thickness for 1" copper, 3/4" CPVC, 3/4"PVC and 3/4" galvanized

1.29

Faucet Cover

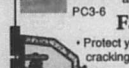

- Protect your outdoor faucets from cracking due to freezing temperatures

Actual cover may differ slightly from illustration 1.99

Tub Enclosures



- 5' wide
- Tempered safety glass

Satin finish 2050 49.95
Silver Finish 850 69.95 Sale

Shower Doors Showerite

Hammered Glass

32" 841MS 79.95 | 36" 844 84.95

Etched Glass 36" Only 804C406 109.95

Shower Stalls Ultra-Glas by KOHL



MADE IN USA
- Recessed soap dish
- Includes drain

	32" Unit	36" Unit
White	179.95	209.95
Bone	189.95	219.95

Steel Bathtub with slip-proof floor



- Right or Left hand drain
- 30" x 5'
- Porcelain on steel

White	88.95
Bone	93.95

MADE IN USA

Tub Surround

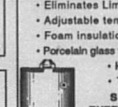

FLASKOLITE
- 3 piece surround
- Available in white or bone
- Adhesive not included

white TWO3-440	109.95 Sale
bone TWO3-130	114.95 Sale

Service Saver Water Heater

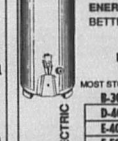

- Eliminates Lime build-up before it starts.
- Adjustable temperature-regulation controls
- Foam insulation "Overcoat" saves money
- Porcelain glass tank gives you years of clear water
- Heavy duty burner assembly
- The industry's best element

SET IT AND FORGET IT

ENERGY EFFICIENT Warranty Guide
BETTER-5 yr. on tank. 1 1/2 yr. on parts
Foam Insulated
SELF SERVICING
BEST-8 yr. on tank leakage
5 yr. on parts
Foam Insulated

LP | NATURAL | ELECTRIC | GAS

MOST STORIES	
B-30 GAL/240v-BETTER	159.95
D-40 GAL/240v-BETTER	169.95
E-40 GAL/240v-BEST	219.95
F-50 GAL/240v-BETTER	179.95
L-20 GAL/120v	157.95
P-30 GAL - BETTER	149.95
I-30 GAL - BEST	229.95
B-40 GAL - BETTER	169.95
K-40 GAL - BEST	249.95
S-30 GAL - BETTER	209.95

Tub & Shower Combo



Ultra-Glas by KOHL
- Durable fiberglass construction
- Built in towel bar & soap dish
- Left or right hand drain

White	Bone
199.95	209.95

1.5 Gallon Commodes

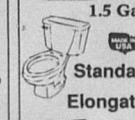

MADE IN USA

	White	Bone
Standard	69.95	99.95
Elongated	89.95	129.95

Bath Sinks



- 19" Round
- China Wall Hung
- 19"x17" White

27.95

	White	Bone
China	39.95	49.95
Porcelain	22.95	N/A
PVC Round	18.95	18.95
PVC Oval	18.95	18.95

MOEN

Kitchen Sinks FEDERAL AMERICAN

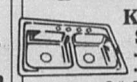

- Stainless Steel
- Made in USA

6" Deep Good	• Satin Finish • 9.5 Gallon cap. • 22 Ga. #47404	27.95 Sale
7" Deep Better	• High Lustre • 11.5 Gallon cap. • 20 Ga. #3404	47.95
7" Deep Mirror	• Mirror Finish • 11.5 Gallon cap. • 20 Ga. MFV3322	69.95
8" Deep Best	• Radiant Finish • 14 Gallon cap. • 20 Ga. #58404	79.95

Bar Sink



- Includes faucet and strainer
- 5 1/2" Deep

43.95

Commode Seats

Choose from white or bone



ENAMEL- Standard size 5.99
ENAMEL- Elongated size 9.99

MAGNOLIA
SOFT SEAT - Standard size 9.99

BTC Solid Oak
OTS - 100 Standard 17.88
OTS - 200 Elongated 23.99

SB1

LUMBER & PLYWOOD

Quality Studs

PC PineCreek Kiln-Dry

These Stud Grade Studs are Precision End Trimmed (PET)

Precut	Precut	Full	Premium
Precut to 92 5/8" Southern Pine	Precut to 92 5/8" Temple Purple	8 foot long Southern Pine	2x4x8 foot Whitewd/Spruce
Call for price			**2.99** GP2



Framing Lumber

Boise Cascade

Louisiana-Pacific

- Grade marked #2 or better
- Southern Pine

No Returns On Lumber Products

	8 ft	10 ft	12 ft	14ft	16 ft	18 ft	20 ft
2x4		3.89	4.59	5.39	5.99		
2x6	4.15	5.19	6.19	7.19	8.29	9.29	10.29
2x8	5.39	6.69	7.99	9.39	10.69		
2x10	7.89	9.89	11.89		15.79		
2x12	9.59	11.99	14.39		18.99		
1x6#2	1.48	1.85	2.22	some stores	2.96		GP2

TEMPLE INLAND

SPIB

Louisiana-Pacific

Weyerhaeuser

Treated Pine Lumber

	7 ft	8 ft	10 ft	12 ft	14 ft	16 ft
2x4 #2		2.59	4.29	4.99		6.99
2x6 #2		4.39	5.39	6.99	7.99	9.99
2x6 #1		5.29	6.39	7.99	9.29	10.99
2x8 #1		6.19		9.39		13.29
2x10 #1				13.49		18.99
2x12 #1		10.99		17.39		22.79
4x4	4.89	5.39	9.49	10.39	Victoria only	
4x6				14.99		19.99
1x6 #2 (Group 1 side)	8 ft: 1.69	8 ft: 2.59	10 ft: 3.09	12 ft: 3.59	14 ft: 4.19	16 ft: 5.19
1x6 #1		2.79	3.49			
1x6 #1		4.49	5.59			GP2A





Not Reject, Shop, Or Mill Certified!

	1/4"	3/8"	1/2"	5/8"	3/4"
BC Sanded 1 side	10.99	10.49	12.99	17.79	17.99
CD Unsanded		7.99	Call for price	12.99	15.49
OSB Waferwood	7.89		8.29 7/16" thick		13.99

GP2

OSB "Inner-Seal Siding"



13.99 OSB1

Treated Plywood

BOISE CASCADE

1/2"	3/4" BC
15.99	22.99

GP2

OSB Lap Siding



- Solid wood lap
- 25 year warranty
- 7/16" thick, 12" wide

12 ft	16 ft
5.89	7.89

DAF1

Premium Plywood Siding

Louisiana-Pacific TEMPLE INLAND

NOT REJECT OR DECORATIVE GRADE

- Ruf-textured 4' x 8'
- Grooved

3/8" 4" centers or no groove	5/8" 4" or 8" centers
11.69	18.79 GP2

Sturdi-Floor



- 4' x 8' sheets
- 3/4" thick

16.79 GP2

Fencing Pickets



Dog-Ear

6 ft (1x6 Dog-Ear) Pickets GP2

#2 Grade Cedar	1.99
Treated Pine Straight Recommended	1.59

Insulating Sheathing



Tuff-R®

- Foil on both sides
- R 4.0
- 4' x 8' sheets
- 1/2" thick

6.39

Cedar Boards

- Mother Nature's original treated wood
- High grade appearance



	1x2	1x4	1x6
8 ft	1.69	1.99	3.99
10 ft	2.19	2.99	4.99

Pine Boards

Louisiana-Pacific PC PineCreek

	Group 1	6 ft	8 ft	10 ft
Ponderosa Pine	1x8		3.20	4.00
1x10 #2	1x10	4.74	6.32	7.90
1x12 #2	1x12	4.50	6.00	7.50
Southern Pine #1	1x4		2.40	3.00
	1x6		4.16	5.20
White pine	1x2	59¢	89¢	1.29

Treated Lattice



- Treated to .40 CCA for ground contact
- Galvanized staples won't rust
- These heavier and stronger panels are glued and stapled!

2'x 8'	5/8" thick	5.99
4'x 8'	5/8" thick	11.99
4'x 8'	3/4" thick	16.99

8' Premium Landscape Timbers

Louisiana-Pacific



Our timbers are dried before treating for the best possible protection. Pressure treated to .40 CCA for ground contact. Look for the stamp or end tag, it's your assurance of quality.

2.99 GP2

PRICE POLICY- It's McCoy's policy to offer the lowest possible price on all products, not just "leader items."
HOW DO YOU PAY- McCoy's accepts cash, personal checks, Visa, Master Card, and the Discover Card.
DELIVERY- Is available at a modest charge. Check your local store for rates. C.O.D.'s available
RETURNS- Merchandise and merchandise package must be in resalable condition and accompanied by cash register receipt.
NO RETURNS ON ANY LUMBER PRODUCTS
RAINCHECKS- Rainchecks issued on out of stock Sale merchandise.
WE RESERVE THE RIGHT TO CORRECT PRICING ERRORS !!

SB1-1

Expensive city Insurance... out here?



Country Home Coverage

Why pay "Big City" prices for coverages you don't need?

Ranchers & Farmers has an easy and inexpensive way for you to **insure your home and household contents against loss from fire, lightning, windstorm, hurricane, hail, burglary, explosion, damage from vehicles, smoke, riot and vandalism.**

You are an Owner

Ranchers & Farmers is a Farm Mutual Insurance Company and as an insured customer you are an owner of the company.

Insurance for Your Home

RANCHERS & FARMERS
MUTUAL INSURANCE COMPANY

Country Home Coverage features include:

Your home and household contents are insured for their actual cash value!
Pay monthly for 10 months!!
Renewal discounts up to 25%.
Questions and claims handled quickly and easily with our convenient **800 number.**
Up to **$75,000** coverage available on your home and up to **$15,000** on your household contents ($2,500 maximum for burglary.)

Call TOLL FREE
1-800-554-3301
for a NO OBLIGATION QUOTE!

Questions?

Call 1-800-554-3301 and ask for a Ranchers & Farmers Customer Service Representative

RANCHERS & FARMERS MUTUAL INSURANCE COMPANY
909 LAUREL
BEAUMONT, TX 77701
Insurance for Your Home

NO POSTAGE NECESSARY IF MAILED IN THE UNITED STATES

BUSINESS REPLY MAIL
FIRST-CLASS MAIL PERMIT NO.142 BEAUMONT, TX

POSTAGE WILL BE PAID BY ADDRESSEE

Ranchers & Farmers Mutual Insurance Company
909 Laurel
Beaumont, Texas 77701

SB1

LUMBER & PLYWOOD

Quality Studs

PC RamCreek Kirby

These Stud Grade Studs are Precision End Trimmed (PET)

Precut	Precut	Full	Premium
Precut to 92 5/8" Southern Pine	Precut to 92 5/8" Temple/Inland	8 foot long Southern Pine	2x4x8 foot Whitewd/Spruce
Call for price			**2.99** GP 2



Framing Lumber

Boise Cascade

Louisiana-Pacific

- Grade marked #2 or better
- Southern Pine

	8 ft	10 ft	12 ft	14ft	16 ft	18 ft	20 ft
2x4		3.89	4.59	5.39	5.99		
2x6	4.15	5.19	6.19	7.19	8.29	9.29	10.29
2x8	5.39	6.69	7.99	9.39	10.69		
2x10	7.89	9.89	11.89		15.79		
2x12	9.59	11.99	14.39		18.99		
1x6#2	1.48	1.85	2.22	some stores	2.96		GP2

No Returns On Lumber Products

TEMPLE INLAND

SPF

Louisiana-Pacific

Weyerhaeuser

Treated Pine Lumber

	7 ft	8 ft	10 ft	12 ft	14 ft	16 ft
2x4 #2		2.59	4.29	4.99		6.99
2x6 #2		4.39	5.39	6.99	7.99	9.99
2x6 #1		5.29	6.39	7.99	9.29	10.99
2x8 #1		6.19		9.39		13.29
2x10 #1				13.49		18.99
2x12 #1		10.99		17.39		22.79
4x4	4.89	5.39	9.49	10.39	Victoria only	
4x6				14.99		19.99
1x6 #2 Rough 1 side	8 ft 1.69	8 ft 2.59	10 ft 3.09	12 ft 3.59	14 ft 4.19	16 ft 5.19
1x4 #1		2.79	3.49			
1x6 #1		4.49	5.59			GP2A





Not Reject, Shop, Or Mill Certified!

	1/4"	3/8"	1/2"	5/8"	3/4"
BC Sanded 1 side	10.99	10.49	12.99	17.79	17.99
CD Unsanded		7.99	Call for price	12.99	15.49
OSB Waferwood	7.89		8.29 7/16" thick		13.99

GP 2

OSB "Inner-Seal Siding"



13.99 OSB1

Treated Plywood

BOISE CASCADE

1/2"	3/4" BC
15.99	22.99

GP2

OSB Lap Siding



- Solid wood lap
- 25 year warranty
- 7/16" thick, 12" wide

12 ft	16 ft
5.89	7.89

DAP1

Premium Plywood Siding

TEMPLE INLAND

NOT REJECT OR DECORATIVE GRADE

- Ruf-textured 4' x 8'
- Grooved

3/8" 4" centers or no groove	5/8" 4" or 8" centers
11.69	18.79 GP2

Sturdi-Floor



- 4' x 8' sheets
- 3/4" thick

16.79 GP2

Fencing Pickets



Dog-Ear

6 ft (1x6 Dog-Ear) Pickets GP2	
#2 Grade Cedar	1.99
Treated Pine 5/8dia Galvanized	1.59

Cedar Boards

- Mother Nature's original treated wood
- High grade appearance

	1x2	1x4	1x6
8 ft	1.69	1.99	3.99
10 ft	2.19	2.99	4.99

Pine Boards

Boise Cascade PC RamCreek

	Group 1	6 ft	8 ft	10 ft
Ponderosa Pine	1x8		3.20	4.00
1x10 #2	1x10	4.74	6.32	7.90
1x12 #3	1x12	4.50	6.00	7.50
Southern Pine #1	1x4		2.40	3.00
	1x6		4.16	5.20
White pine	1x2	59¢	89¢	1.29

Treated Lattice

- Treated to .40 CCA for ground contact
- Galvanized staples won't rust
- These heavier and stronger panels are glued and stapled!

2'x 8'	5/8" thick	5.99
4'x 8'	5/8" thick	11.99
4'x 8'	3/4" thick	16.99

8' Premium Landscape Timbers

Louisiana-Pacific



Our timbers are dried before treating for the best possible protection. Pressure treated to .40 CCA for ground contact. Look for the stamp or end tag, it's your assurance of quality.

2.99 GP2

Insulating Sheathing



Tuff-R®

- Foil on both sides
- R 4.0
- 4' x 8' sheets
- 1/2" thick

6.39

PRICE POLICY- It's McCoy's policy to offer the lowest possible price on all products, not just "leader items."
HOW DO YOU PAY- McCoy's accepts cash, personal checks, Visa, Master Card, and the Discover Card.
DELIVERY- Is available at a modest charge. Check your local store for rates. C.O.D.'s available
RETURNS- Merchandise and merchandise package must be in resalable condition and accompanied by cash register receipt.
NO RETURNS ON ANY LUMBER PRODUCTS
RAINCHECKS- Rainchecks issued on out of stock Sale merchandise.
WE RESERVE THE RIGHT TO CORRECT PRICING ERRORS !!

Expensive city Insurance... out here?



Country Home Coverage

Why pay "Big City" prices for coverages you don't need?

Ranchers & Farmers has an easy and inexpensive way for you to **insure your home and household contents against loss from fire, lightning, windstorm, hurricane, hail, burglary, explosion, damage from vehicles, smoke, riot and vandalism.**

You are an Owner

Ranchers & Farmers is a Farm Mutual Insurance Company and as an insured customer you are an owner of the company.

Insurance for Your Home

RANCHERS & FARMERS
MUTUAL INSURANCE COMPANY

Country Home Coverage features include:

Your home and household contents are insured for their actual cash value!
Pay monthly for **10** months!!
Renewal discounts up to **25%.**
Questions and claims handled quickly and easily with our convenient **800 number.**
Up to **$75,000** coverage available on your home and up to **$15,000** on your household contents ($2,500 maximum for burglary.)

Call TOLL FREE
1-800-554-3301
for a NO OBLIGATION QUOTE!

Questions?

Call 1-800-554-3301 and ask for a Ranchers & Farmers Customer Service Representative

RANCHERS & FARMERS MUTUAL INSURANCE COMPANY
909 LAUREL
BEAUMONT, TX 77701
Insurance for Your Home

NO POSTAGE NECESSARY IF MAILED IN THE UNITED STATES

BUSINESS REPLY MAIL
FIRST-CLASS MAIL PERMIT NO 142 BEAUMONT, TX

POSTAGE WILL BE PAID BY ADDRESSEE

Ranchers & Farmers Mutual Insurance Company
909 Laurel
Beaumont, Texas 77701

Country Home Coverage

Insurance for Your Home



RANCHERS & FARMERS
MUTUAL INSURANCE COMPANY

A year's coverage...based on 10 monthly payments.

SAMPLE RATES

VALUE OF HOME In Central Texas With fire dept. protection	PAYMENT PER MONTH for 10 months
$15,000	$19 per mo.
$25,000	$29 per mo.
$35,000	$39 per mo.
$50,000	$54 per mo.
$75,000	$79 per mo.

For household contents, without burglary, add $1.00 per month for each $1,000 coverage (up to $15,000). For $2,500 burglary coverage add $3.50 per month.

How to Apply

1. Estimate the value of your home.
2. Estimate the value of your household contents.
3. Call us at 1-800-554-3301 or...
4. Fill in the request below, sign and date it, tear it off and...
5. Drop it in the mail. No postage required.

REQUEST FOR QUOTE

Name_____

Address_____

City_____ State_____

County_____ Zip_____

Mailing address if other than above_____

Daytime Phone_____ Other Phone_____

Best Time to Call_____

Amount of coverage requested on home: $_____

Amount of coverage requested on household contents: $_____

Signature_____ Date___/___/___

NO SALESMEN!
NO HASSLES!!

CALL TODAY
1-800-554-3301

RANCHERS & FARMERS
MUTUAL INSURANCE COMPANY

Country Home Coverage

Insurance for Your Home



RANCHERS & FARMERS
MUTUAL INSURANCE COMPANY

A year's coverage...based on 10 monthly payments.

SAMPLE RATES

VALUE OF HOME In Central Texas With fire dept. protection	PAYMENT PER MONTH for 10 months
$15,000	$19 per mo.
$25,000	$29 per mo.
$35,000	$39 per mo.
$50,000	$54 per mo.
$75,000	$79 per mo.

For household contents, without burglary, add $1.00 per month for each $1,000 coverage (up to $15,000). For $2,500 burglary coverage add $3.50 per month.

How to Apply

1. Estimate the value of your home.
2. Estimate the value of your household contents.
3. Call us at 1-800-554-3301 or...
4. Fill in the request below, sign and date it, tear it off and...
5. Drop it in the mail. No postage required.

Name _____

Address _____

City _____ State _____

County _____ Zip _____

Mailing address if other than above _____

Daytime Phone _____ Other Phone _____

Best Time to Call _____

Amount of coverage requested on home: $ _____

Amount of coverage requested on household contents: $ _____

Signature _____ Date ____/____/____

NO SALESMEN!
NO HASSLES!!

CALL TODAY
1-800-554-3301

RANCHERS & FARMERS
MUTUAL INSURANCE COMPANY

Medina bazaar
Dec. 4 features Christmas items & more– see Page 7A.

Inside:

Letters .....Page 2A.
Christmas .....Pages 5-7A.
BISD calendar .....Page 10A.
Business Directory ..Page 3B.
Classified ads .....Page 5B.
Sports .....Page 9B.

Read about Monday's power outage- Page 10A.

Wednesday
Dec. 1, 1993.
22 Pages, 2 sections. 50¢

The Bandera Bulletin

Our 49th Year, No. 74



It's bask school s ...ign students have battled such opponents as Comfort, Randolph and Hondo. For more about this week's action, see Pages 9 & 10B.



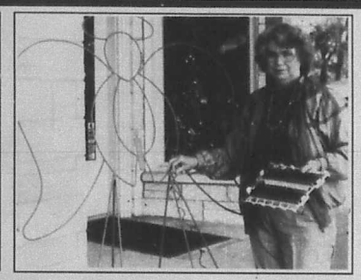

Merchants all around Bandera are busily preparing for a "Cowboy Christmas in Bandera" starting with open houses and a luminaria celebration Friday night. At left, Marilyn Gomillion, owner of Hill Country Fashions on Main Street, gets her window display ready for Cowboy Christmas. At right, Margaret Paradee puts lights on one of the five angels made by Quality Ironworks. The angels will decorate the roof of The Gingerbread House and will welcome visitors for Friday night's celebration.

'Cowboy Christmas' comes to the Cowboy Capital

Cowboy Christmas will be celebrated in Bandera, "the cowboy capital of the world", this Friday, Dec. 3. Participating stores will stay open until 9 p.m., offering open house, refreshments and special sales.

The newly opened Stitching Post, a dry goods store on 12th and Mulberry, will hold a ribbon cutting ceremony on Friday at noon. A drawing for a Serger sewing machine will be held. The store will celebrate its grand opening by joining other Bandera businesses in staying open until 9 p.m. and offering refreshments and special sales.

Some 2,500 luminaria will line the sidewalks of the streets and decorate the courthouse. These are being made by Pipe Creek Boy Scout troop 144. They will light them on Friday for Cowboy Christmas.

Carriage tours will be offered from 3 to 9 p.m. by Jeanne Parker and her "wonder horse, Comet." The tours will continue on Saturday and Sunday.

The Christmas tree lighting will take place at 5:30 p.m. at the Bandera County Library. Gwen Qualls will lead Alkek elementary students in Christmas carols at the Courthouse lawn at 5:30. During that time, the Rhythm Dance Team will also perform.

Santa will visit with children at the Courthouse from 5:30 to 6 p.m. Then he will greet visitors at Janett's.

Bandera Forge will hold a jam session from 6-9 p.m.

Hill Country Fashions, The Ginger Bread House, Country Accents, Janett's Special Effects, and other businesses, will hold open houses on Friday, Dec. 3. Refreshments will be offered.



Special "pull-out" pages for Cowboy Christmas in Bandera. Please see Pages 5, 6 & 7A.

Frontier Times Museum will remain open until 9 p.m. Friday.

Saturday will find the Bandera Volunteer Fire Department holding an arts and crafts show from 9 a.m. until 4 p.m. at the fire house.

Also on Saturday, the St. Stanislaus Museum will hold open house from 10:30 a.m. to 11:30 a.m. Polish refreshments will be served.

Silver Sage Corral will hold open house and a craft sale from 2 to 5 p.m. The Melodiers are scheduled to perform.

Santa will be at Janett's from noon to 5 p.m. to offer a photo opportunity. Open house will continue at Country Accents in Pipe Creek from 10 a.m. to 6 p.m.

Bandera Forge will hold a jam session from noon to closing and Hackberry Lodge will hold open house from 5 to 7 p.m.

Cowboy Christmas continues on Sunday with a barbecue luncheon and bingo benefit at the American Legion beginning at 11:30 a.m.

The following dude ranches will hold open house from 1 to 3 p.m: LH7; Flying L; Silver Spur; Dixie Dude and Running R.

Austin water hearing today

Local officials plan to attend public meeting of resource commission

The Texas Natural Resource Conservation Commission is meeting in Austin today, beginning at 9 a.m., to consider granting a public hearing on the Bexar-Medina-Atacosa Counties WCID No. 1 application to amend Certificate of Adjudication No. 19-2130-C.

County Judge Ray Mauer, some of the Bandera County Commissioners, and Springhills Water Management District manager Ray Buck, all plan to attend the Dec.1 meeting. It will be held at the TNRCC office in the Stephen F. Austin building.

If BMA's application is approved, they will be able to market 65,830 acre-feet of water from Medina Lake for purposes other than irrigation. Historically, although BMA is entitled to that much water from the lake, they do not use it. If their application is approved, it will enable them to sell what water is not used for irrigation to San Antonio for $56 an acre-foot.

BMA maintains that this is only fair. John W. Ward, III, president of the board of directors of the BMA, says that BMA landowners paid the cost of construction of Medina Lake and Diversion Lake and the BMA canal system. They also pay ongoing maintenance and operational costs.

Ward says BMA has a reverence for Medina Lake as a resource. He says that the Certificate of Adjudication No. 19-2130 was issued by the State of Texas and has a priority date of 1910. And while he says that BMA will attempt to maintain Medina Lake as a recreational facility, Ward points out that Medina Lake was not built for recreation.

He also accused "a few misinformed groups and individuals" and publications of causing problems for BMA by requesting a public hearing. He said this hearing before the Texas Natural Resources Commission would cost tax payers thousands of dollars.

Springhills Water District manager Ray Buck said the official Springhills position is to oppose the permit and request a public hearing. He also says that Springhills does not believe that all Bandera County residents oppose BMA's application.

Some individuals and community leaders were not satisfied with the Springhills position and urged others in Bandera County to write to Chief Hearings Examiner Claire Arenson and request a public hearing.

Jim Hannah told county commissioners that Springhills has a conflict of interest in the water issue because they are named on the application change. They have contracted to buy 5,000 acre-feet of water from BMA if the application change is approved.

Buck admitted that Springhills is included in the application, but said the action was taken to reserve water for future use in Bandera County.

Meanwhile, Bob Solomon organized a grass roots movement to involve Bandera County residents in the fight to protect the water level in Medina Lake. As a part of that movement, 200 pre-addressed letter blanks were distributed so individuals could write Arenson and request a public hearing.

Some county residents have expressed confusion about the water issue. They say all sides are talking a different story and they are not sure what to do to protect the water level in Medina Lake. Today's decision will decide for them. If the request for a public hearing is denied, nothing further can be done. If the request for a public hearing is granted, residents wishing to help will be recruited for further action.

The main problems with a drop in Medina Lake are briefly: shallow wells in the area will go dry; property values will drop which will cause taxes in the entire county to rise sharply; those depending on the lake for recreational use or for business profit will be left 'high and dry'; wildlife and fish will lose an important habitat; and those who bought into the lake area to enjoy its beauty will lose their investment.

BMA, in both a six-page and a three-page fax to the Bandera Bulletin did not address any of the above issues although they claimed that recently published articles were unfair. They said they intended to pursue their water rights by continuing to supply irrigation water and selling municipal water to groundwater dependent neighbors. They

Lamar Smith aide visits today at Bandera Silver Sage Corral

As part of an ongoing effort to make constituent services more convenient and accessible to residents of the sprawling 21st Congressional District, a member of U.S. Rep. Lamar Smith's staff will visit Bandera on Wednesday, Dec. 1.

Pat Oakes will be available to meet with constituents from 9 am. until 4 p.m. at the Senior Citizens Center at 11th and Hackberry in Bandera. No appointment is necessary.

Congressional staff members routinely assist constituents who have difficulties in dealing with federal agencies, programs or policies. Common requests include social security benefits, veterans programs, passport applications and the Internal Revenue Service.

Mr. Oakes also is available to Congressional

relation.

School election Saturday to decide $3 million bond issue

A special election has been called for Saturday, Dec. 4 to vote on the Bandera Independent School District's proposed $3 million bond issue.

Early voting began on Nov. 15 and ended on Tuesday, Nov. 30. A total of 190 voters took advantage of early voting.

For the special Saturday, Dec. 4 bond election, voting places will be as follows: precincts 5, 7, 8 and 11 will vote at Bandera Middle School.

Pipe Creek voters (precincts 1 and 2) will vote at the Pipe Creek Community Center, with J.B. Edwards and Johnnie Newcomer as election judge and alternate judge respectively.

Lakehills voters (precincts 3 and 4) will vote at the Lakehills Civic Center. Gwen Akin will serve as election judge. Mae Alexander will serve as the alternate judge.

She and her "wonder horse" Comet... dreaming of a Cowboy Christmas

By Stephanie Logue
Bulletin Staff Writer

Jeannie Parker and "wonder horse", Comet, love Bandera. Where else would "Comet", the horse, not the reindeer, fit into the Christmas season?

Fit, they do. The horse drawn carriage will participate in Cowboy Christmas on Friday, Dec. 3. In fact, Jeannie and Comet will be on the streets of Bandera offering tours of the spectacular light show from 3 to 9 p.m. on Friday, Saturday and Sunday. Parker says she "charges five dollars a person" for riding in the carriage but that she has

adds. Not only is her carriage

but Comet is a "wonder horse." He is trained to voice command. He can parallel park. And he loves his job.



up and talk to me. I often wonder if I would have been accepted as well as I have in Bandera without Comet."

She moved [illegible] years ago, bought Comet three years ago, began giving tours two years ago. She said both she and Comet are "having a good [illegible] Bandera. This is a nice place. The people are friendly. [illegible] Bill [illegible] course, some of the beauty is in the people. Everybody's been so helpful to us."

And even when summers are too hot or when she and Comet

with sled pulling them. Parker remembers that owning her own [illegible] fulfillment of a dream.

"Being here has been a life long dream; I always [illegible]

(See COMET, Page 7A.)

DEC 01 93

Medina bazaar
Dec. 4 features Christmas items & more-- see Page 7A.

Inside:

Letters .....Page 2A.
Christmas .....Pages 5-7A.
BISD calendar .....Page 10A.
Business Directory ..Page 8B.
Classified ads.....Page 5B.
Sports .....Page 9B.

Read about Monday's power outage- Page 10A.

Wednesday
Dec. 1, 1993.
22 Pages, 2 sections. 50¢

The Bandera Bulletin

Our 49th Year, No. 74

It's bask[illegible] school s[illegible] high students have battled such opponents as Comfort, Randolph and Hondo. For more about this week's action, see Pages 9 & 10B.



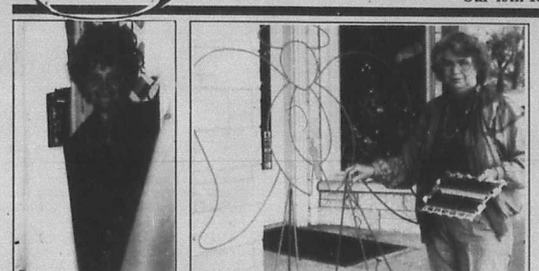

Merchants all around Bandera are busily preparing for a "Cowboy Christmas in Bandera" starting with open houses and a luminaria celebration Friday night. At left, Marilyn Gomillion, owner of Hill Country Fashions on Main Street, gets her window display ready for Cowboy Christmas. At right, Margaret Paradee puts lights on one of the five angels made by Quality Ironworks. The angels will decorate the roof of The Gingerbread House and will welcome visitors for Friday night's celebration.

Austin water hearing today

Local officials plan to attend public meeting of resource commission

The Texas Natural Resource Conservation Commission is meeting in Austin today, beginning at 9 a.m., to consider granting a public hearing on the Bexar-Medina-Atacosa Counties WCID No. 1 application to amend Certificate of Adjudication No. 19-2130-C.

County Judge Ray Mauer, some of the Bandera County Commissioners, and Springhills Water Management District manager Ray Buck, all plan to attend the Dec.1 meeting. It will be held at the TNRCC office in the Stephen F. Austin building.

If BMA's application is approved, they will be able to market 65,830 acre-feet of water from Medina Lake for purposes other than irrigation. Historically, although BMA is entitled to that much water from the lake, they do not use it. If their application is approved, it will enable them to sell what water is not used for irrigation to San Antonio for $56 an acre-foot.

BMA maintains that this is only fair. John W. Ward, III, president of the board of directors of the BMA, says that BMA landowners paid the cost of construction of Medina Lake and Diversion Lake and the BMA canal system. They also pay ongoing maintenance and operational costs.

Ward says BMA has a reverence for Medina Lake as a resource. He says that the Certificate of Adjudication No. 19-2130 was issued by the State of Texas and has a priority date of 1910. And while he says that BMA will attempt to maintain Medina Lake as a recreational facility, Ward points out that Medina Lake was not built for recreation.

He also accused "a few misinformed groups and individuals" and publications of causing problems for BMA by requesting a public hearing. He said this hearing before the Texas Natural Resources Commission would cost tax payers thousands of dollars.

Springhills Water District manager Ray Buck said the official Springhills position is to oppose the permit and request a public hearing. He also says that Springhills does not believe that all Bandera County residents oppose BMA's application.

Some individuals and community leaders were not satisfied with the Springhills position and urged others in Bandera County to write to Chief Hearings Examiner Claire Arenson and request a public hearing.

Jim Hannah told county commissioners that Springhills has a conflict of interest in the water issue because they are named on the application change. They have contracted to buy 5,000 acre-feet of water from BMA if the application change is approved.

Buck admitted that Springhills is included in the application, but said the action was taken to reserve water for future use in Bandera County.

Meanwhile, Bob Solomon organized a grass roots movement to involve Bandera County residents in the fight to protect the water level in Medina Lake. As a part of that movement, 200 pre-addressed letter blanks were distributed so individuals could write Arenson and request a public hearing.

Some county residents have expressed confusion about the water issue. They say all sides are talking a different story and they are not sure what to do to protect the water level in Medina Lake. Today's decision will decide for them. If the request for a public hearing is denied, nothing further can be done. If the request for a public hearing is granted, residents wishing to help will be recruited for further action.

The main problems with a drop in Medina Lake are briefly: shallow wells in the area will go dry; property values will drop which will cause taxes in the entire county to rise sharply; those depending on the lake for recreational use or for business profit will be left 'high and dry'; wildlife and fish will lose an important habitat; and those who bought into the lake area to enjoy its beauty will lose their investment.

BMA, in both a six-page and a three-page fax to the Bandera Bulletin did not address any of the above issues although they claimed that recently published stories were unfair. They said they intended [illegible] tinuing to supply irrigation [illegible] pal water to groundwater dependent neighbors. They [illegible] tunities at the lake itself.

Lamar Smith aide visits today at Bandera Silver Sage Corral

As part of an ongoing effort to make constituent services more convenient and accessible to residents of the sprawling 21st Congressional District, a member of U.S. Rep. Lamar Smith's staff will visit Bandera on Wednesday, Dec. 1.

Pat Oakes will be available to meet with constituents from 9 am. until 4 p.m. at the Senior Citizens Center at 11th and Hackberry in Bandera. No appointment is necessary.

Congressional staff members routinely assist constituents who have difficulties in dealing with federal agencies, programs or policies. Common requests [illegible] Social Security benefits, veterans programs, passport applications and the Internal Revenue Service.

[illegible] lation.

'Cowboy Christmas' comes to the Cowboy Capital

Cowboy Christmas will be celebrated in Bandera, "the cowboy capital of the world", this Friday, Dec. 3. Participating stores will stay open until 9 p.m., offering open house, refreshments and special sales.

The newly opened Stitching Post, a dry goods store on 12th and Mulberry, will hold a ribbon cutting ceremony on Friday at noon. A drawing for a Serger sewing machine will be held. The store will celebrate its grand opening by joining other Bandera businesses in staying open until 9 p.m. and offering refreshments and special sales.

Some 2,500 luminaria will line the sidewalks of the streets and decorate the courthouse. These are being made by Pipe Creek Boy Scout troop 144. They will light them on Friday for Cowboy Christmas.

Carriage tours will be offered from 3 to 9 p.m. by Jeanne Parker and her "wonder horse, Comet." The tours will continue on Saturday and Sunday.

The Christmas tree lighting will take place at 5:30 p.m. at the Bandera County Library. Gwen Qualls will lead Alkek elementary students in Christmas



Special "pull-out" pages for Cowboy Christmas in Bandera. Please see Pages 5, 6 & 7A.

carols at the Courthouse lawn at 5:30. During that time, the Rhythm Dance Team will also perform.

Santa will visit with children at the Courthouse from 5:30 to 6 p.m. Then he will greet visitors at Janett's.

Bandera Forge will hold a jam session from 6-9 p.m.

Hill Country Fashions, The Ginger Bread House, Country Accents, Janett's Special Effects, and other businesses, will hold open houses on Friday, Dec. 3. Refreshments will be offered.

Frontier Times Museum will remain open until 9 p.m. Friday.

Saturday will find the Bandera Volunteer Fire Department holding an arts and crafts show from 9 a.m. until 4 p.m. at the fire house.

Also on Saturday, the St. Stanislaus Museum will hold open house from 10:30 a.m. to 11:30 a.m. Polish refreshments will be served.

Silver Sage Corral will hold open house and a craft sale from 2 to 5 p.m. The Melodiers are scheduled to perform.

Santa will be at Janett's from noon to 5 p.m. to offer a photo opportunity. Open house will continue at Country Accents in Pipe Creek from 10 a.m. to 6 p.m.

Bandera Forge will hold a jam session from noon to closing and Hackberry Lodge will hold open house from 5 to 7 p.m.

Cowboy Christmas continues on Sunday with a barbecue luncheon and bingo benefit at the American Legion beginning at 11:30 a.m.

The following dude ranches will hold open house from 1 to 3 p.m: LH7; Flying L; Silver Spur; Dixie Dude and Running R.

School election Saturday to decide $3 million bond issue

A special election has been called for Saturday, Dec. 4 to vote on the Bandera Independent School District's proposed $3 million bond issue.

Early voting began on Nov. 15 and ended on Tuesday, Nov. 30. A total of 190 voters took advantage of early voting.

For the special Saturday, Dec. 4 bond election, voting places will be as follows: precincts 5, 7, 8 and 11 will vote at Bandera Middle School.

Pipe Creek voters (precincts 1 and 2) will vote at the Pipe Creek Community Center, with J.B. Edwards and Johnnie Newcomer as election judge and alternate judge respectively.

Lakehills voters (precincts 3 and 4) will vote at the Lakehills Civic Center. Gwen Akin will serve as election judge. Mae Alexander will serve as the alternate judge.

She and her "wonder horse" Comet... dreaming of a Cowboy Christmas

By Stephanie Logue
Bulletin Staff Writer

Jeannie Parker and "wonder horse", Comet, love Bandera. Where else would "Comet", the horse, not the reindeer, fit into the Christmas season?

Fit, they do. The horse drawn carriage will participate in Cowboy Christmas on Friday, Dec. 3. In fact, Jeannie and Comet will be on the streets of Bandera offering tours of the spectacular light show from 3 to 9 p.m. on Friday, Saturday and Sunday. Parker says she "charges five dollars a person" for riding in the carriage but that she has



[illegible] adds. Not only is her carriage [illegible] but Comet is a "wonder horse." He is trained to voice command. He can parallel park. And he loves his job.

[illegible] ambassador. Even teens come [illegible] course, some of the beauty is in [illegible] up and talk to me. I often wonder if I would have been accepted as well as I have in Bandera without Comet."

She [illegible] Comet three years ago, began giving tours two years ago. She said both she and Comet are "having a good [illegible] Bandera. This is a neat place. The people are friend[illegible] the people. Everybody's been so helpful to us."

And even when summers are too hot or when she and Comet [illegible] with sleet pelting them Parker remembers that owning her own business is [illegible] fillment of a dream.

"Being here has been a life long dream. I always [illegible]

(See COMET, Page 7A.)

DEC 01 1993

Letters

Just who is endangered

Dear editor:

The Sept. 2 issue of the Bandera Bu[illegible] presented figures on the pollution o[illegible] Medina River above Medina Lake. Th[illegible] ures were obtained from the Spring[illegible] Water Management District and sh[illegible] fecal coliform and E-coli bacteria cour[illegible] the water from near the rivers source[illegible] Medina, down the river, to English C[illegible] ing, which is just above where the [illegible] enters Medina Lake. The increase in b[illegible] ria, which originate in animal and hu[illegible] wastes, through this section of the ri[illegible] phenomenal. The figures show tha[illegible] water behind the dam in downtown [illegible] dera, by Texas State Health Depart[illegible] standards, is not fit for anyone to swi[illegible] much less drink. Below the dam pollut[illegible] the river is really bad, such that whe[illegible] water arrives at English Crossing the[illegible] teria count is 7.0 times higher tha[illegible] acceptable swimming level. In other w[illegible] what started out as a clean and pri[illegible] river above Medina is an ecological dis[illegible] at English Crossing. While the wat[illegible] English Crossing sometimes looks clea[illegible] clean, it is in fact, unfit to drink, swim[illegible] even fish in. What a shame. Fresh wa[illegible] the blood of our land, the grace of our [illegible] but it is not to be found at English C[illegible] ing.

On the upper reaches of adjacent [illegible] the endangered species are the reside[illegible] Medina Lake. It would really be some[illegible] for everyone if Bandera County w[illegible] make some effort, no matter how s[illegible] possibly through their Springhills W[illegible] Management District to reduce pollut[illegible] the Medina River.

John[illegible]

A friendly reminder...

Dear editor:

Just a friendly reminder abou[illegible] importance of Dec. 1 for all reside[illegible] Bandera County.

That is the date the controversial [illegible] cation for water from Medina Lake w[illegible] considered.

A few folks have implied that "it's [illegible] lake side problem", but that's not co[illegible] You can trade your horses for ca[illegible] throughout the county and you can [illegible] about economic development forever i[illegible] allowed.

We discussed it in Commissioners [illegible] recently and opposed it. If the per[illegible] issued without setting a limit on the[illegible] to remain in the lake, the county shou[illegible] quickly.

The Bandera Bulletin

P.O. Box 697, Bandera 78003-

Entered as second class matter and postage [illegible] Bandera, Texas. Postmaster: Send address c[illegible] to The Bandera Bulletin, P.O. Box 697, Bande[illegible] 78003. Office location: 1105 Cedar St. Phon[illegible] 796-3718.

Annual subscription rates: $14 in Bandera C[illegible] Mico and Utopia; $17 elsewhere. Mail subscr[illegible] are payable in advance.

USPS 040-960. © All material copyrighte[illegible] entire content of each issue of The Bandera E[illegible] is protected under the Federal Copyright Act. [illegible] duction of any portion of any issue will not be [illegible] ted without the express permission of The B[illegible] Bulletin.

Published weekly on Wednesday by [illegible] Hill Country Newspapers, Inc.

Dan Sandidge ..... Publi[illegible]
Janna Sandidge ..... Ed[illegible]
Stephanie Logue ..... Staff Wr[illegible]
Carolyn Edwards ..... Advertising Product[illegible]
Don Steele ..... Advertising Se[illegible]
Rose Cade ..... Classified, Product[illegible]
Special contributors Astrid Box, Bud Clarke, [illegible] Dean, Marti Hampton, Bungy Hartshorn, Lynn [illegible] Peggy Tobin, and Lyndell Williams.

This newspaper reserves the right to rej[illegible] advertisements. Errors in advertising or ed[illegible] material will be corrected upon being brought [illegible] attention of the editor and publisher. The new[illegible] is not responsible for errors in advertising o[illegible] first publication of the ad.

TEXAS PRESS ASSOCIATION

and Bandera County Chamber of Commerce

Opinion

Letters to the editor

Just who is endangered?

Dear editor:

The Sept. 2 issue of the Bandera Bulletin presented figures on the pollution of the Medina River above Medina Lake. The figures were obtained from the Springhills Water Management District and showed fecal coliform and E-coli bacteria counts in the water from near the rivers source above Medina, down the river, to English Crossing, which is just above where the river enters Medina Lake. The increase in bacteria, which originate in animal and human wastes, through this section of the river is phenomenal. The figures show that the water behind the dam in downtown Bandera, by Texas State Health Department standards, is not fit for anyone to swim in, much less drink. Below the dam pollution of the river is really bad, such that when the water arrives at English Crossing the bacteria count is 7.0 times higher than the acceptable swimming level. In other words, what started out as a clean and pristine river above Medina is an ecological disaster at English Crossing. While the water at English Crossing sometimes looks clear and clean, it is in fact, unfit to drink, swim in or even fish in. What a shame. Fresh water is the blood of our land, the grace of our lives, but it is not to be found at English Crossing.

On the upper reaches of adjacent rivers the endangered species are the residents of Medina Lake. It would really be something for everyone if Bandera County would make some effort, no matter how small, possibly through their Springhills Water Management District to reduce pollution of the Medina River.

John Dale
Mico

A friendly reminder...

Dear editor:

Just a friendly reminder about the importance of Dec. 1 for all residents of Bandera County.

That is the date the controversial application for water from Medina Lake will be considered.

A few folks have implied that "it's just a lake side problem", but that's not correct. You can trade your horses for camels throughout the county and you can forget about economic development forever if it is allowed.

We discussed it in Commissioners Court recently and opposed it. If the permit is issued without setting a limit on the level to remain in the lake, the county should act quickly.

As the governing body of the County, it is our ultimate responsibility to protect the health, safety and welfare of our citizens. There will be no time for passing the buck on the responsibility. Commissioners Court should file suit immediately. It will be expensive, but what price is it not worth to protect our quality of life and the future of our children.

Bennie Barker
Bandera County Commissioner, Pct. #1

Sshhhh... be vewwy quiet

Dear editor:

Sh-h-h. (there's another bond issue coming up for vote on Dec. 4) Keep as quiet as possible so voters won't show up at the polls - afterall, there's Christmas shopping and holidays rapidly approaching. How convenient!

No matter how it's reasoned, by husband and I paid 20% more in school taxes this year; and, the assessed value of our property was lowered! I shudder to think how much more we would have paid if the property value had not decreased. Of course, the property values will increase this coming year (or the next) for another school tax increase in addition to the seemingly endless rate increases.

Sh-h-h, it's only a vote for (or against) 3 million dollars in bonds - and - we have a whole 25 years to pay them off. The children attending schools in Bandera will have the opportunity to pay some on those bonds too. Gr-reat!

If we're really lucky, the same architects that designed the Boerne elementary will be hired for the Bandera schools. If you haven't seen the Boerne school - it is nice on the outside and one of those expensive ROUND windows had gleaming "silver" utility pipes centered nicely in the background. (Guess the school didn't like it, as they covered up the window.)

We're asked to vote for bonds for "construction and equipment of school buildings." Without exact specifications, in writing, that defines exactly what the final goals are, would seem to me like buying a house without ever stepping inside it. May be a good deal but probably isn't.

I'm taking time out from holiday preparations on Saturday, Dec. 4, to vote - I hope others do so...whether for or against, as least vote.

Barbara Sollinger
Pipe Creek

Some notes on Bandera in 1889...

The Bandera Bugle, for 1889, demonstrates how things change, yet remain the same: "Centre Point" was much in the news; those who married, started their own businesses and died. And had YOU been born in 1889, your name might have been: Solomon Zook, Luscious, Ignatious, Effey, Ouyda, or Fabian Rappold • Bandera was called the "BANNER" country because..."cheap and healthy homes can be got in Bandera County. Bandera, having natural drainage, has no malaria. • The Pipecreeklans wee having their cotton ginned at Carmichael & Co.'s gin • There was no mail on Tuesday owing to a 25 foot rise on the "Guadulpe" River. The year 1989 will be remembered for disastrous floods. And after the river dropped? The San Antonio Road is very muddy. Mail was held up until 1 a.m. • "A church used by all 'demonations' 12 miles out of Waco was burned- probably by persons opposed to the revival in progress there." • "We learnt that Constable Parish, while attending the Medina City barbecue, received some rough usage from some of the obstreperous citizens there." • Field fires have been burning in the foot hills of Santa Barbara, Calif. So far, 15 houses had burned • A woman in Trenton, Kansas, seized and held four of her neighbor's children for debt • A would-be sultor from Reading, Penn., was rejected 17 times by the same girl • Under a new Minneapolis law, drunkness is a crime. A woman was the first to be arrested • The original "Old Black Joe" died in his little cabin. He was born in Virginia in 1777 • Sitting Bull agreed to go to Chicago and become a museum attraction • A remarkable bird was shot; snow white and seven feet high. It only weighed four pounds • Miners in Penn. went on strike. They wanted more than $28 per month in pay • A toad-stool three feet across and beautifully colored was found in the woods near Martin's Ferry • Thomas A. Edison reportedly had a contract with Mexico to furnish post offices with phonographs for the transmission of messages instead of writing • A Pennsylvania farmer had a rooster killed by wild animals. His despair turned to joy, however, when he found a $5 gold piece in the rooster's craw • In Jasper, Missouri, a 19-year old committed suicide when his father would not let him have a horse and buggy • A Missouri couple were reported to have been married for 35 years and have 23 children • Marriage is not a failure. Two maiden sisters of uncertain age committed suicide. They said that the "life of an old maid is not worth the living • Queen Victoria is suffering from lumbago • An Illinois man made a bet that the world was round. He failed to prove it and was ordered to pay $25 • There were about 3,000 female doctors in the United States • There were 13,000 teachers in Texas • The infant child of Mr. and Mrs. J.M. Hamilton, after a painful and troublous existence of a few weeks, yielded up his pure spirit to the great Author of his being • Would there be war? Uneasiness in Europe was increasing.

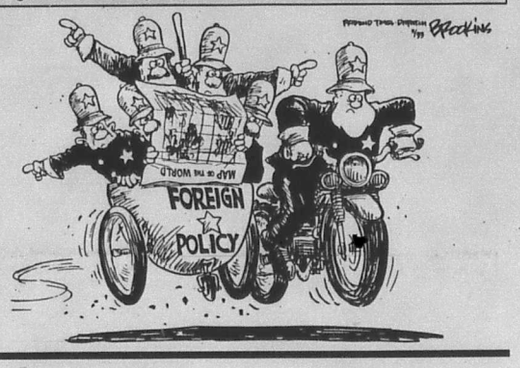

jest & thyme

Janna Sandidge

Accosted by an irate grandmother because her grandchild's athletic event did not get what she considered adequate coverage by Bandera's only newspaper, I was later pondering just what criteria it is that I use to determine "news value" of a particular event or story. And, sadly, part of the determination eventually rests upon how much news space I have in that particular issue of the paper. And that is in large part determined by the number of paid ads.

You see, according to regulations, a newspaper's news-to-advertising ratio must fall between certain percentages. To put it simply, the more paid ads, the more news we can print. In a way, I hate for the news to hang in the balance, because it sometimes makes dollars speak louder than they ought to speak.

But the truth is this: those merchants you see advertising in this newspaper week after week-- those people make an investment in Bandera as a community.

Many of you have already started your Christmas shopping-- and you, like lots of other folks here, may be tempted to shop elsewhere.

Before you do that, I urge you to take a look around Bandera County. There are some wonderful bargains, some creative and unique gift ideas right here. And every dollar you spend in Bandera is an investment in this community, not only because you support local merchants, but because [illegible] members of this community are making.

Felix Navidad, Y'all!

The Bandera Bulletin
P.O. Box 697, Bandera 78003-0697.

Entered as second class matter and postage paid at Bandera, Texas. Postmaster: Send address changes to The Bandera Bulletin, P.O. Box 697, Bandera, Tx. 78003. Office location: 1105 Cedar St. Phone (210) 796-3718.

Annual subscription rates: $14 in Bandera County, Mico and Utopia; $17 elsewhere. Mail subscriptions are payable in advance.

USPS 040-960. © All material copyrighted. The entire content of each issue of The Bandera Bulletin is protected under the Federal Copyright Act. Reproduction of any portion of any issue will not be permitted without the express permission of The Bandera Bulletin.

Published weekly on Wednesday by
Hill Country Newspapers, Inc.
Dan Sandidge ..... Publisher
Janna Sandidge ..... Editor
Stephanie Logue ..... Staff Writer
Carolyn Edwards ..... Advertising Production
Don Steele ..... Advertising Sales
Rose Cade ..... Classified, Production
Special contributors: Astrid Box, Bud Ciarlo, Nettie Dean, Marti Hampton, Bungy Hutchorn, Lynn Scotty, Peggy Tobin, and Lyndell Williams.

This newspaper reserves the right to reject any advertisements. Errors in advertising or editorial material will be corrected upon being brought to the attention of the editor and publisher. The newspaper is not responsible for errors in advertising after the first publication of the ad.

TEXAS PRESS ASSOCIATION

and Bandera County Chamber of Commerce.

State Capital HIGHLIGHTS

By Lyndell Williams and Ed Sterling
TEXAS PRESS ASSOCIATION

As defense preparation begins, U.S. Sen. Kay Bailey Hutchison's attorneys want to take a look at telephone, campaign and other records of Gov. Ann Richards and Lt. Gov. Bob Bullock.

Ralph Warren, an investigator for Dick DeGuerin of Houston, who heads Hutchison's defense team, made the open records requests last week in letters to Richards and Bullock.

Warren asked for billing records of telephone lines in their offices used for non-state business, copies of their daily schedules and copies of campaign solicitation letters and thank-you notes to contributors.

DeGuerin declined to say why the defense team wants the records because it would be "improp to discuss defense strategies."

But David Beckwith, the senator's spokesman, said lawyers hope the records will show that things Hutchison is accused of are common practices among public officials in Austin.

"We want to see what the standard of conduct is around the executive offices of Texas state government," Beckwith said.

Mauro to Seek Fourth Term

Land Commissioner Garry Mauro announced his candidacy last week for a fourth term in the office he has held since 1962.

Mauro, a Democrat, said he hopes to continue promoting the use of natural gas-powered vehicles, oil spill legislation and recycling, and to fully implement an economic and environmental plan for the Gulf Coast area.

The land commissioner's office oversees 20.5 million acres of state-owned land. The General Land Office, under Mauro's oversight, has deposited $2.5 billion in the Permanent School Fund for education.

Mauro's last term has been clouded, however, by [illegible] campaign.

Mauro said he would like to spend $2 million on his re-election campaign. His opponent, Maria Gray[illegible], plans to spend [illegible]

U.S. District Judge Sam Sparks sentenced former Deputy Agriculture Commissioner Mike Moeller to 27 months in prison and a $56,000 fine; his assistant Peter McRae to 27 months and a $15,000 fine; and division chief Billie Quicksall to 12 months and an $8,000 fine.

A jury convicted the three men in October in a scheme using state money to hire consultants to collect political contributions for Hightower's re-election campaign.

Miller and McRae said they would appeal their convictions, which they said were politically motivated by a Republican justice department seeking to discredit Hightower, a Democrat.

Alternative Fuels Grant

The Texas Railroad Commission has won a $480,979 federal grant to conduct a training program in alternative fuels technology.

The pilot program will retain workers in the Dallas-Fort Worth area who have been affected by defense industry cutbacks.

It also will provide 300 students with skills for new occupations in converting vehicles to alternative fuels.

"Our estimates show that there will be 10,000 to 15,000 new jobs in the alternative fuel industry in Texas by the turn of the century," said Railroad Commission Chairman James Nugent.

Other Highlights:

The State Board of Insurance voted to relinquish its rate-making powers to new Texas Insurance Commissioner J. Robert Hunter on Dec. 16. The Legislature mandated that the three member board be replaced by a single commissioner by Aug. 31, 1994.

Campaign aides to Republican gubernatorial hopeful George W. Bush [illegible] year.

Steve Rountree, former chief probation officer of Travis County, is the new executive director of the Texas Youth Council. He will [illegible]

Southwestern Bell's proposal to offer Caller ID in Texas, starting in January.

former Agriculture Commissioner Jim Hightower to prison for betraying the public trust.

Medina Players present 'phantom'

"The White Phantom," a mystery-comedy, will be presented Sunday Dec. 5 by the Medina Community Players. Curtain time will be 7:30 p.m. at the Medina school cafeteria.

Admission is $3 for adults and $1 for children. Cast members will include junior and senior high school students, and adults.

Proceeds will go towards the "betterment of the Medina school drama department," says director Kendra Lumpkins.

Clean-up day Saturday

Carl Carlson says that the last clean-up day of 1993 will be on Saturday, Dec. 4 beginning at 9 a.m. in the Chamber of Commerce parking lot. Carlson said he invites any and every Bandera resident to meet on Dec. 4 and "clean up" for the new year.

One person helped Carlson clean in November. They cleaned along Highway 16 around Mansfield Park. Carlson said that just one or two people working together "can't make much headway." He is hoping more people will care enough about their community to join the Sat., Dec. 4 clean-up.

"People talk about keeping Bandera western and I think that's great," Carlson said. "But I would like to see it kept clean as well."

Wednesday immunizations set

The Texas Department of Health, located at 1206 Cottonwood, is holding a regular immunization clinic on Wednesdays from 8:30 a.m. to noon, and from 1-3:30 p.m.

Flu, pneumonia and TD shots will be given to children and adults. Adult immunizations are available for a donation of $2. Immunizations for children are priced on a sliding scale according to the income of the households.

To get shots up to date, bring a social security number and a medicare or medicaid number if it applies.

Medina will hold an immunization clinic on Thursday, Dec. 2 from 8:30 a.m. to noon and from 1 p.m. to 3:30 p.m.

Ain't it Nifty... Look Who's 50!



Your Holiday Headquarters for Christmas Cactus & Poinsettias

It is folks like you who make being in business a pleasure. You have enabled us to grow. May the beauty of the season be with you throughout the New Year.

Country Greenery Nursery

Located 4 1/4 mi. SW on FM1077 (Dixie Dude Road) Look for sign on rt. Approx. 1/2 mi. off hwy. at mobile home. Drive a little, save a lot.

Mary & Warren Hyde 796-4970 Rt. 1 Box 554, Bandera 78003

Keeping Track

Bandera Public Schools

While the world embraces change in every aspect of society, it is interesting to note the changes that have also occurred in education. Today's schools are a far cry from the one-room school houses where students used hand-held slates or feather pens dipped in ink.

Early schools concentrated on the basics -- reading, writing, and arithmetic. They depended on older students to teach younger ones since only one teacher was available for several grade levels.

Our classrooms today are considerably different from those of the past. The introduction of proper lighting, air conditioning, and computers, as well as a state-mandated 22 to 1 pupil/teacher ratio in our elementary schools, have significantly impacted the way we operate our school system. The curricula are being adapted to meet the needs of students with different ability levels and new courses are being developed to meet the growing needs of our students and society.

Beginning with "essential elements" of the curriculum, and teacher testing, and culminating recently with "end of course testing" for several high school courses, Texas schools have felt the influence of educational reform since House Bill 72 in 1984.

As much as we all fear change, most of the adjustments mandated by the state have a positive effect on learning. One such change has been in the area of technology. Our schools are trying to keep current with new technology. Calculators, keyboards, and computer technology are being utilized, as well as instruction television. Relief exists in the technology to expedite [illegible] and contributing members of tomorrow's society.

Bandera Independent School District has developed a long-range technology plan to help us deal with the economics of [illegible]

Appraisal district board will meet Thursday

The Board of Directors of the Bandera County Appraisal District will meet on Thursday, Dec. 2 at 5 p.m. at the Bandera County Appraisal District's new location, 116 Main Street (the former Bandera Bulletin building).

The board will accept public comments, select members and dispose of items attached to the old building.

They will also review the result of the parking lot bids and sign purchase and discuss an open house date.

Sheriff's report

The Bandera Sheriff's Department answered 64 calls for service during the week of Nov. 22 to Nov. 28. These included one call each for: burglary of a vehicle; shots fired; abandoned vehicle; terrorist threat; loose livestock; criminal trespass; illegal dumping; injury to a child; runaway juvenile; loose dogs; and loud music.

Other calls included: criminal mischief, 2; dog bite, 2; assist fire department, 2; reckless driving, 2; welfare concern, 2; family disturbance, 2; burglary of a habitation, 2; misdemeanor theft, 3; civil dispute, 3; alarm, 4; minor traffic accident, 6; and suspicious circumstances, 8.

Two rifles, a shotgun and a pistol were taken from a Pipe Creek residence sometime during the night on Nov. 22.

A Houston man reported that his jewelry had been stolen from his hotel room in Bandera on Nov. 24.

Also on Nov. 24, an Austin man reported that a deer feeder had been stolen from his lease in the Pipe Creek area.

Two thefts from storage units were reported on Nov. 24. A Bandera resident reported that the lock had been removed from her storage unit and some items were missing. A Helotes resident discovered that his lock had been removed and replaced with a different lock. A toolbox, tools and a chain saw had been stolen.

Sheriff deputies and game warden Jim Mangum ended an illegal hunting escapade on Nov. 27. Two men from Sour Lake Texas were involved. When deputy Mike Bolton was patrolling, he observed a vehicle parked on Highway 16 near El Parisio. He was unable to locate anyone around the pickup truck but observed what appeared to be fresh blood in the bed of the truck and a rifle on the seat.

Bolton contacted the game warden and placed the vehicle under surveillance. Further investigation led to the arrest of the two Sour Lake men. The execution of a search warrant on their motel room in Bandera netted three deer heads, two turkeys and six skinned and quartered deer carcasses. The game was confiscated. Seven different game violations were filed on each suspect. That resulted in a $3,900 fine for one suspect and the posting of $14,000 in bonds for the other suspect.

On Nov. 28, a Lake Medina Shores resident reported a burglary at their residence. Burglars forced the door open and took approximately 400 men's and women's shirts; 60 pairs of blue jeans; a television; a VCR; a bed and a dresser.

Victor Perales, 29, of San Antonio was arrested on Nov. 23 on a DWI, first offense charge.

James Smith, 47, of Spicewood was arrested on Nov. 27 for DWI, first offense.

John Householder, 44, of Lakehills was arrested on Nov. 27 on a DWI, first offense charge.

Charles Schnieder, 41, of Pipe Creek was arrested on Nov. 28 for DWI, first offense.

SA Christian women to hear 'Christmas Joy' program

The San Antonio Christian Women's Club will hear "Christmas Joy" presented by Martha Jane Poindexter on Wednesday, Dec. 8 from 11:30 a.m. to 1:30 p.m. at the Club of Sonterra in San Antonio. The group's luncheon and program costs $11.50. Luncheon and nursery reservations are due by Dec. 6. For information, call 494-0958, 659-7537, or 497-8639.

ARE YOU PAYING TOO MUCH FOR YOUR INSURANCE?



JOE McMULLAN

Maybe it's time for a second opinion ...CALL US!

JOE W. McMULLAN
Insurance Agency
Certified Insurance Counselor

Home
Business
Auto
Mobile Home
Life
Health

1405 Cypress Bandera 796-3725

AUTOMATIC GATE OPERATORS
Christmas Sale
$999 installed
[illegible] to choose from
[illegible] SALE PRICES
100% Financing available
ACCU TRAC ELECTRONICS

Calendar

Wednesday, Dec. 1

Sunrise 7:11 Sunset 5:35

Hill Country Council on Alcohol and Drug Abuse, free confidential assessments for substance abuse, 1207 Cottonwood. 1-800-826-5436.
Immunization Clinic, 1207 Cottonwood, 9-11 a.m.; 1:30-4 p.m.
County Agricultural Stabilization & Conservation Service Committee, Old Courthouse, Bandera, 9:30 a.m.
United Methodist Church Women, Lakehills United Methodist Church, 1:30 p.m.
Baptist Women of Medina, 6 p.m.
Bandera Electric Co-op Board of Directors.
Alcoholics Anonymous, Lakehills, 29th Street, 8 p.m.
Alcoholics Anonymous, Bandera, 1301 Mulberry, Noon & 8 p.m.
Low Impact Exercise, 8:30 a.m.; Table Games, 9:30 a.m.; Table Games, 1 p.m.; Silver Sage Corral.

Illuminating gas first used, Baltimore- Dec. 1, 1817

Thursday, Dec. 2

Sunrise 7:11 Sunset 5:35

Quilting & Crafts Bee, American Legion Hall, Bandera, 10 a.m.
Bluebonnet Extension Homemakers, 2 p.m.
St. Victor's Altar Society, Christmas Party, St. Victor's Hall, 7 p.m.
Alcoholics Anonymous, 1301 Mulberry, 7 p.m.
Line Dancing, All ages, Silver Sage Corral, 7 p.m.
Lakeshore VFD Training, Firehall, 7 p.m.
Medina OES Chapter 988, 7:30 p.m.
Disabled American Veterans #69, General Meeting American Legion Hall, Bandera, 7:30 p.m.
Table Games, 1 p.m.; Silver Sage Corral.

Monroe Doctrine proclaimed - Dec. 2, 1823

Friday, Dec. 3

Sunrise 7:12 Sunset 5:35

Medina Jolly Elders, Medina Baptist Fellowship Hall, 11 a.m.-4 p.m.
Racing, Bandera Downs.
Bingo, American Legion Hall, Bandera, 7 p.m.
Alcoholics Anonymous, Bandera, 1301 Mulberry, Noon & 8 p.m.
Low Impact Exercise, 8:30 a.m.; Bridge, 9:30 a.m.; Table Games, 1 p.m.; Melodiers Sing Along, 5 p.m.; Silver Sage Corral.

1st technicolor movie released - Dec. 3, 1922

Saturday, Dec. 4

Sunrise 7:13 Sunset 5:35

Barrel Racing, Lightning Ranch, Pipe Creek, 10 a.m.
Racing, Bandera Downs.
Alcoholics Anonymous, 1301 Mulberry, 7 p.m.

Deadly fog in London kills 106 - Dec. 4, 1962

Sunday, Dec. 5

Sunrise 7:14 Sunset 5:35

Benefit Barbecue and Bingo, for Senior Class Trip, American Legion Hall, Bandera, 11:30 a.m.
Racing, Bandera Downs.
Bingo, St. Stanislaus Catholic Church, 6:30 p.m.
Alcoholics Anonymous, Bandera, 1301 Mulberry, 8 p.m.

Cartoonist Walt Disney born - Dec. 5, 1901

Monday, Dec. 6

Sunrise 7:15 Sunset 5:35

American Cancer Society, Bandera Unit, First State Bank, 2 p.m.
Flying L Mixed Foursome Scramble. 5:30 p.m.
Bandera Community Wolf Club, Community Room, First State Bank, 7:30 p.m.
Bandera Optimist Club, Econo Lodge, 7:30 p.m.
International Order of Rainbow for Girls, Masonic Lodge, Bandera, 7:30 p.m.
Alcoholics Anonymous, Bandera, 1301 Mulberry, Noon & 8 p.m.
Low Impact Exercise, 8:30 a.m.; Weaving, 9 a.m.; German, 10 a.m.; Art, 10 a.m.; Crafts, 1 p.m.; Sketching, 1 p.m.; Table Games, Puzzles, 1 p.m.; Silver Sage Corral.

Tuesday, Dec. 7

Sunrise 7:16 Sunset 5:35

Bandera Lions Club Meeting, Econo Lodge, Noon.
Flying L Ladies Golf Assoc. 11 a.m.
Pipe Creek Extension Homemakers, 1 p..m.
Bandera Fine Arts Club, Christmas Party, 2 p.m.
Bingo, Lakehills American Legion, Post 410, 6 p.m.
Alcoholics Anonymous, 1301 Mulberry, 7 p.m.
Bingo, Lakeshore VFD, Wharton's Dock Road, 7 p.m.
Medina Rotary Club, Youth Center, 7:00 p.m.
Tarpley Volunteer Fire Department meeting, firehouse, 7:30 p.m.
Pancake Flippers, Pancake Breakfast, Silver Sage Corral, 7 a.m.
Auto/Harp Melodier Sing for Bandera Nursing Home, 11 a.m.
Weaving, 9-12 a.m.; Quilting, Group Oil Painting, 9 a.m.;
Auto/Harp Melodier Practice, Ceramics, 10 a.m.; Table Games, Puzzles, Dominoes, Cards, 1 p.m.; Silver Sage Corral.

Apollo 17 flight began - Dec. 7, 1972

Wednesday, Dec. 8

Sunrise 7:16 Sunset 5:35

Hill Country Council on Alcohol and Drug Abuse, free confidential assessments for substance abuse, 1207 Cottonwood. 1-800-826-5436.
Immunization Clinic, 1207 Cottonwood, 9-11 a.m.; 1:30-4 p.m.
Commodities Issue, Lakehills, American Legion Hall, 1-4 p.m.
Medina Rose Garden Club, Garden Center, 2 p.m.
Bandera Youth Rodeo Assoc. Gen. Membership Meeting, Bandera Bank Community Room, 7 p.m.
Bandera Volunteer Fire Department and Auxiliary, Firehouse, 7 p.m.
Alcoholics Anonymous, Bandera, 1301 Mulberry, Noon & 8 p.m.
Farm Bureau Board of Directors, Farm Bureau Office, Bandera.
Low Impact Exercise, 8:30 a.m.; Table Games, 9:30 a.m.; Table

DEC 01 93

Kay Welch announces for treasurer

She will run on the Republican ticket



Kay Welch

Kay Welch has announced her candidacy for county treasurer. She will be running on the Republican ticket.

Welch moved here with her husband, Michael, in 1989, to care for her terminally ill aunt. She worked in the County Treasurer's office for two years and quit that job to take care of her aunt.

She and Michael have been married for 17 years. She said that in returning to Bandera County, she returned home to her roots. "My ancestors have been in this area since the 1800s. My grandparents, J.R. 'Boss' and Cora Price, were respected members of this community."

Michael has been a member of Bandera EMS since 1991, and works as a volunteer. Professionally, he works as an EMT in San Antonio.

Welch belongs to: Bluebonnet and Heritage Study Clubs; Bandera Quilt Guild; Bandera Republican Women; and Friends of the Library. She is an affiliate member of Helping Hand. She established Bandera's Baskets and Bunnies, an organization which makes Easter baskets for less fortunate children in Bandera County. Welch volunteers at the Chamber of Commerce and has helped with Hunter's Barbecue and Cowboy Christmas.

As qualifications for the job of Bandera County Treasurer, Welch employs 20 years of business experience. Besides working in the Bandera County Treasurer's office for nearly two years, she has been employed in the field of commercial and residential property management.

Her responsibilities included preparing/maintaining budgets; marketing plans; overseeing capital improvements; dealing with a variety of business people; and training new managers.

"I am familiar with the work involved in the Treasurer's office," Welch says. "Bandera is growing and with my background, I feel that I am well qualified for the position of County Treasurer. I will dedicate myself to doing the best for Bandera County."

Local realty group officers will attend Austin event

Bandera County Board of Realtors officers, Wilbur L. Bradford, Nancy Sue Coppla and Jacob R. Casanova, will attend a three day conference held in Austin by the Texas Association of Realtors on the 1st, 2nd, and 3rd of Dec. The objective of the conference is to provide incoming leadership with training to improve leadership skills and provide a knowledge of TAR activities, with one day devoted to Professional Standards Training Course. The objective of the course is to provide instruction in grievance and professional standards procedures. A report of this conference will be given at the Jan. 12, 1994 Board Meeting. All Bandera County brokers and agents are invited and are welcome to attend.

ASCS elects committee

The Bandera County Agricultural Stabilization and Conservation Service (ASCS) will hold a county committee election on Dec. 6.

The three nominees on the ballot are Rob Sandidge from Tarpley, and Faye Keese and Marilyn Seale both from Medina.

One of the three individuals will take the place of Jo Anne Moore of Medina. The other two will serve as alternates for a period of one year.

Ballots must be received in the ASCS office by Dec. 6, and the committee will count the ballots on Dec. 10 at 1 p.m.

"The county committee has the responsibility of administering the various USDA farm programs at the county level," says Bandera County ASCS executive director Joy Gallagher.

USA POSTAL CENTER
805 C MAIN ST.
Next to Family Dollar
796-3810
GIFT WRAPPING
MoneyGram U.S. MAIL
Texas Grown Fancy Pecans
Gift Packs
We have packing & shipping supplies or we will do it for you!

HORSE COUNTRY
2000 video titles--All about HORSES!!!
TRAINING - EDUCATIONAL - ENTERTAINMENT
SELF HELP • TAPES AVAILABLE FOR RENT OR SALE
IT'S A HORSE STORE!
Books, Clothing, Jewelry, Games
Souvenirs and Much More!
Also The Western Art Gallery
Original Oils and Bronzes by
Bandera Cowboy Artist BILL STEVENS
Great for Christmas Giving!
535-4212
WE ALSO HAVE HORSE CHRISTMAS CARDS
EquiVid
Look for the flying horse in Pipe Creek
We have information on most area horse and dude ranches

—Obituaries—

Frances Jackson

Frances Jackson, 86, of Medina died Tuesday, Nov. 23 at the Four Seasons Nursing Home in San Antonio. She was born Oct. 17, 1907 in Whitesboro, Texas. She was a lifetime member of San Antonio Garden Clubs; a member of the Judges Council of Texas, the Medina Garden Club, and the First Baptist Church in Medina, where she was active in church work.

She is survived by her daughter, Jan Clary of Sabinal; Two nieces, Rhee Martin of Burkburnett, Texas and Gayle Linick of Middle Island, N.Y.; A nephew, Paul Kenneth Geisert, Jr. of Alpharetta, GA; Four grandchildren and seven great grandchildren.

Services were held Friday, Nov. 26, at the First Baptist Church in Medina with Louis Vannatter and Gerald Evans officiating. She is buried at Oak Rest Cemetery.

Gertrude Dohrow

Gertrude Dohrow, 77, of Lakehills died Thursday, Nov. 25 at the Methodist Hospital in San Antonio. She was a resident of Lakehills for the last 18 years, coming from Ashtabula, Ohio. She was a member of the Lakehills United Methodist Church and was a member of the Bunco Club of Lakehills, and several bridge clubs, including Senior Citizens Bridge Club of Bandera.

She is survived by her son, Fred Dohrow of Bloomington, IL; a daughter, Annella K. Schlaich of Ashtabula, OH; and a niece, Rose Berkley of Seattle, WA.

No services were scheduled as there will be a private burial of the cremated remains at a later date at Ft. Sam Houston Cemetery.

Ira Daniel Gazaway

Ira Daniel Gazaway, 99, of Utopia died on Nov. 28 at Sid Peterson Hospital.

Gazaway was born in the Little Creek area of Bandera County on March 13, 1894. He married Ida Leona Porter in 1916. She preceded him in death.

He is survived by a son, Marvin Daniel Gazaway of Ingram; and a daughter, Pauline Robinson of Utopia. He is also survived by a brother, Lloyd Gazaway of Brackettville; six grandchildren, including Michael Robinson of Bandera; and 12 great great grandchildren.

Services for Gazaway will be held on Wednesday, Dec. 1 at 2 p.m. at the Utopia Church of Christ. Jeff Sweeten will officiate. Burial will follow at Waresville Cemetery.

Pallbearers will be: Wallace H. Robinson; Hugh Daniel Robinson; Michael Ray Robinson; Danny Roy Gazaway; Ronny Dale Gazaway; Tammy Lanette Gazaway; Rayford Gus Robinson; and James Daniel Robinson.

A. B. Montgomery

A.B. Montgomery, 71, of Pipe Creek, died Tuesday, Nov. 30. Services are scheduled Friday, Dec. 3, at 11 a.m. at Grimes Funeral Chapel in Bandera. A complete obituary will follow next week.

Carolyn B. EDWARDS
★★★★★ for County Judge
Resourceful • Fair • Honest
Honoring the Past
Looking to the Future
Paid for by the Committee to Elect Edwards, J.B. Edwards, Treasurer, P.O. Box 65182, Pipe Creek, Texas 78063

Come Dance With Us!!
Rhythm In Blue Show Team invites you to attend their
1st Annual Dance Clinic
High School Band Hall
Sat. Dec. 11 10 a.m. to 3 p.m.
$15 fee includes 2-3 routines, ribbons, T-shirt!
Ages 6-?
Registration forms available at all school offices or register at:
Alkek, Thurs. Dec. 2 from 3 p.m. to 4 p.m.
Jr. High, Fri. Dec. 3 from 3:30 to 4:30 p.m.
High School, Thurs. Dec. 9 from 4-6:30 p.m.

HEART PATCHES and LACE ANGELS
SOMETHING UNIQUE FOR CHRISTMAS
• Gifts
• Handmade Crafts
• Collectibles
• Furniture
• Christmas Decor
And much more!
Opening in a few days in BANDERA VILLAGE
Hwy. 16 S.

PHIL'S AUTOMOTIVE
American & Foreign
• Tune-up
• Computer Diagnostic
• Carburetor Service
• Fuel Injection Service
• Air Conditioning
• Front End Repair
• Brake Repair
• State Inspection
1-800-499-4188

VOTE "YES" ON THE SCHOOL BOND ISSUE
Political ad paid for by Bandera County Citizens for Better Education, Charlotte Saleman, Chairman; Pt. 1 Box 1920, Pipe Creek

Cowboy Christmas • COWBOY CHRISTMAS • Cowboy Christmas
Cowboy Christmas • COWBOY CHRISTMAS • COWBOY CHRISTMAS
Cowboy Christmas • Cowboy Christmas • Cowboy Christmas
Cowboy Christmas • Cowboy Christmas • COWBOY CHRISTMAS

Stitching her way into Bandera's fabric

Sewing and quilting enthusiast Barbara Michie has taken a notion to stay around

Barbara Michie is stitching her way into the fabric of her new home by opening up a new, and needed, business. Michie has opened up a dry goods store on 12th and Mulberry and offers quilting and sewing notions.

The Stitching Post Fabric Shop is open Monday through Saturday, from 9 a.m. to 6 p.m. It will eventually stay open until 8 p.m. on Thursdays.

A ribbon cutting ceremony will be held for The Stitching Post on Friday, Dec. 3, "Cowboy Christmas" day in Bandera. The grand opening will be celebrated that day. The ribbon cutting will be at noon. A drawing will be held for a Serger sewing machine. The store will also stay open until 9 p.m., joining other Bandera merchants in Bandera's Cowboy Christmas shopping spree.

Michie says the store will carry an affordable line of sewing machines. It offers quilting and sewing enthusiasts a wide choice of patterns, fabrics, notions and dry goods.

Owner, Michie, expects the store to do well. "I've had a great response already. There is a great group of quilters here. And, for a while, I'll be getting in new shipments weekly.

"It's a challenge- and scary. But I love the Hill country and my daughter is all the family I have. She married a local boy here."

Michie moved to Bandera in July but had been visiting Bandera for a year looking for a good business opportunity. She was familiar with Bandera from the years she spent deer hunting in the area. When she took early retirement from her job as a flood gate lock operator in Freeport, she decided to move to Bandera.

."After I lost both my parents, there was no reason to stay at the coast. My daughter, Chris, came with me. She met and married Stan Eckhart. Now that I've opened up The Stitching Post, she helps out in the store. This is all the family I have- right here in Bandera."

Michie says she has heard that it is hard for new comers to open a business in Bandera and succeed. She isn't worried about past statistics. She is looking to the future and centering her attention on making The Stitching Post a dreamland for the quilting and sewing enthusiast. "I think there is a real need for this type of business here," Michie declares. She is ready and willing to work to prove that fact.



Barbara Michie, owner of the newly opened Stitching Post on 12th and Mulberry, is holding a grand opening on Cowboy Christmas day, Friday, Dec. 3. A ribbon cutting ceremony will take place at noon. A drawing for a Serger Sergemate sewing machine will be held. The store carries quilting and sewing supplies, including fabric and patterns.

Lakehills EMS open house will collect 'Spirits' toys

The Lakehills EMS will hold open house and collect toys for children on Sunday, Dec. 5 from 11:30 a.m. to 2:30 p.m.

Toys collected will go to the Spirits of Christmas for distribution to needy children in Bandera County. The Lakehills EMS group encourages area residents to buy an extra gift when they go Christmas shopping. Bring a gift to the Dec. 5 open house for the Spirits of Chrismas to distribute.

Gifts will be given to needy children who are 17 years old or younger.

During the Sunday, Dec. 5 open house, refreshments will be served.

Indian Lodge event at Fort Davis Dec. 11

The annual Indian Lodge open house will be held Saturday, Dec. 11, at the Davis Mountains Indian Lodge at Fort Davis starting at 7 p.m.

Featured at the open house will be local choirs, house specialties, baked goods and a handmade gingerbread village display. For information, call 915-426-3254.

SHOP late
5-9 p.m. Friday only!
COWBOY CHRISTMAS BARGAINS!
All Jewelry, Lorus Watches & Boxed Christmas Cards 25% off!
Red Dot Sale on selected items. 25% Off
Braun Drug
M-F 8:30-6:30 210-460-7701 Sat. 8:30-2
Diana Braun, Pharmicist/Owner 1114 Main

The Gingerbread House
your one stop Christmas Store!
OPEN HOUSE
FRIDAY DEC. 3
6-9 P.M.
25% DISCOUNT
Except consignment & sale items.
Value Bucks not honored tonight.
5 DRAWINGS
15.99 Teddy Bears
7-7:30-8-8:30-9
REFRESHMENTS
Love your Children with Words and Hugs!
SAVE with our VALUE-BACK BUCKS!
The store where you are paid for shopping with us!
1104 Cedar St. 796-7400
Behind Busbee's Barbecue 1-800-522-2735 796-3616
VISA/MC /AMEX/DISCOVER Wire Service---Delivery Layaway

Cowboy Christmas at
SHOE BIZ
301 Main Bandera
STOREWIDE SALE!
On Friday, Dec. 3 from 5 p.m. to 9 p.m. and Saturday, Dec. 4 from 9 a.m. to 5 p.m.
Refreshments -- Prize Drawing!
COUPON
Good for ONE SWEATER at 1/2 Price
Good only Dec. 3 & 4, 1993
One per customer
COUPON
Good for ONE NECKLACE & EARRING SET at 1/2 Price
Good only Dec. 3 & 4, 1993
One per customer

Friday Night, Dec. 3
3 HOUR SALE!!
5-8 p.m. only
Great Holiday Savings!
TEXAS ROSE BOUTIQUE
807 Main St., Bandera
Next to Family Dollar

Annual Christmas Arts and Crafts Sale!
Saturday
December 4
9 a.m. to 4 p.m.
at
Bandera Fire House
Ceramics
Dolls and Gifts Galore!
Come do your Christmas Shopping!

COWBOY CHRISTMAS HAPPENINGS IN BANDERA

Friday, December 3rd

Lighting Christmas Tree, at the Library — 5:30p.m.
Children Carolers, in front of Court House — 5:30p.m.
Rhythm Dance Team will perform in front of Court House — 5:30p.m.
Santa Visiting the kids at the Court House — 5:30p.m. - 6:00p.m.
Santa will be at Janet's from — 6:15p.m. - Closing
Bandera Forge - Jam Session — 6:00p.m. - Closing
Participating Merchants Open till 9:00p.m. with Open Houses, Refreshments, & Special Sales

Saturday, December 4th

Bandera Volunteer Fire Department will have a
Arts and Crafts Sale at the Fire House — 9:00a.m. - 4:00p.m.
St. Stanislaus Catholic Church Museum Open House — 10:30a.m. - 11:30pm
(Serving Polish Refreshments)
Have a Picture taken with Santa at Janetta — 12:00noon - 5:00p.m.
Open House Continues @ Country Accents in Pipe Creek — 10:00a.m. - 6:00p.m.
Silver Sage Corral - Open House, Craft Sale — 2:00p.m. - 5:00p.m.
Bandera Forge - Jam Session — 12 noon - Closing
Hackberry Lodge Open House — 5:00p.m. - 7:00p.m.

Sunday, December 5th

Senior Class Trip Benefit - BBQ - 11:30 a.m.
at the American Legion — BBQ - 11:00a.m. - 1:30p.m. — Bingo - 2:00p.m. - Finish
Dude Ranch Open Houses — 1:00p.m. - 3:00p.m.
Lil' Spring L... Silver Spur Dude Ranch
Carriage Ride Tours around Bandera, Cars or antiques and many other Christmas happenings

DEC 01 93

Cowboy Christmas • COWBOY CHRISTMAS • Cowboy Christmas
Cowboy Christmas • COWBOY CHRISTMAS • COWBOY CHRISTMAS
Cowboy Christmas • Cowboy Christmas • Cowboy Christmas
Cowboy Christmas • Cowboy Christmas = COWBOY CHRISTMAS
Cowboy Christmas • COWBOY CHRISTMAS • Cowboy Christmas



Betty Lebo, Roger Raser, Ginger Choate, Kay Welch and Minette Velvin work on plans for Cowboy Christmas. It will be held on Friday, Dec. 3. Bandera merchants will keep their stores open until 9 p.m. on Friday for Cowboy Christmas.

'Rudolph' set to open at the Point Theatre Dec. 9

Christmas fantasy opens at the Point Theatre in Ingram on Dec. 9 with the premiere of the original musical, "Rudolph the Red Nosed Reindeer," written and directed by Douglas Balentine.

The one-act show will be presented indoors in the Pavilion Dec. 9-19, Thursday through Saturday nights and Sunday afternoons for two weeks. Balentine plans to arrange seating for approximately 155 and present the show "in the square." The seats will be set on risers on all four sides of a square stage in the center of the pavilion.

Curtain time will be 8 p.m. Thursday through Saturday and 2 p.m. Sunday. Tickets are $8 for adults ($6 for HCAF members) and $5 for children age 12 and under.

The musical, including the dialogue, songs and lyrics, was written by Balentine this fall. Melissa May is choreographer for the show and Susan Balentine is costume designer, assisted by Caren Harris.

For tickets or more information, visit or call the box office at 367-5122 between 9 a.m. and 5 p.m. weekdays. Group rates are available for 20 or more people.

Medina Lake AARP to install Dec. 6

The Medina Lake AARP No. 3638 will install new officers for 1994, on Monday, Dec. 6 at the American Legion Hall in Lakehills. The installation of officers will begin at noon and be followed with a Christmas turkey dinner and party.

Current president, Delmar Stark presided at the November meeting. Medina Lake Volunteer Fire Department chief Ralph Dresser spoke to the group on the dangers of open burning, chimney fires and continuing to use small appliances that heat up and become a fire hazard.

He informed the group on the proper way to use alarm systems and fire extinguishers. He also spoke about how the rescue boat is used and on the expenses of maintaining the fire department.

Secretary Helen Kerr read the minutes; Lucille Moore gave the treasurer's report; and Julie Lehman named officers for 1994.

June Settlemeyer will be holding another driving class, "55 Alive." Anyone interested in attending may contact her at 751-2297.

Ray Busby and Roy Carpenter were drawn for a door prize, but neither were present.

Waldo Blanke gave his report on health care legislation. Smokey Settlemeyer reported on the road clean-up. Dorothy Webber reported on "Meals on Wheels" and Betty Baxter reported on "Helping Hand."

Spirits need volunteer help

The Spirits of Christmas Presents need help collecting canned foods for food boxes.

Some of the items suggested are: green beans; corn; sweet potato; fruit; jello; cranberry sauce; and pumpkin. All foods are welcome. All food items received will be put into gift boxes.

Santa Claus and an elf will visit the homes of Bandera County residents who could use some help this year. Those needing help may contact The Spirits of Christmas at P.O. Box 282, Bandera, Tex., 78003.

Santa and his elf will visit homes on Saturday, Dec. 18 between 9 a.m. and 1 p.m. Requests must be made by Wed., Dec. 10.

LH residents will see lights

The annual Christmas light display at Kruses Korner in Lakehills will begin on Saturday, Dec. 6.

The lights will be on from Dec. 6 through Dec. 31, beginning at 6:30 p.m. each evening. To view this colorful yard display, take Goat Hill Road (19th Street) off Park Road 37. Kruses Korner is located 2.5 miles down Goat Hill Road.

STITCHING POST FABRIC SHOP
-Quilt Supplies
-Fabric - Notions
-Sergers - Sewing Machines
★SENIOR DISCOUNT!
10% Off Fabrics-30% Off Patterns
☆ GRAND OPENING!
RIBBON CUTTING Dec. 3 at Noon Drawing for FREE Serger!
Open 'til 8 p.m. Dec. 3 & 4! Lay away available on Sergers.
12th and Mulberry
796-8401

Country Accents Antiques
cordially invites you to:
"Christmas in the Hill Country"
Saturday & Sunday
Dec. 4th and 5th 10 a.m.-6 p.m.
Open Friday Night, Dec. 3 until 9 p.m.
Highway 16, Bandera, Texas
5 miles Southeast of Bandera Downs
Come share the holiday spirit and festive refreshments with us, while you browse through a wonderland of Christmas decorations and festive accents for the holidays.
We have some delectable treats for you to choose from, including:
• A special selection of Victorian (Old World) hand blown glass ornaments
• Scented Wreaths & Garlands • Quilts
• Yankee Candles
• Potpourri • Brass & Copper
And you will not want to miss our selection of hand-made jewelry!
We have exquisite pieces of hard to find sterling silver and lapis as well as traditional sterling and turquoise.
We scour the countryside for these one-of-a-kind items! In addition to a fine selection of American oak, walnut and pine furniture, we also offer linens, graniteware, stoneware, glassware and primitives. And this year we have added some unique Amish antiques to our collection.
Come join us!
Visa, Master Card & Layaways are welcome.
Country Accents Antiques is open six days a week.
We are closed on Tuesdays.

Girl's Silverlake JEANS $5 OFF
Men's Leather VESTS $150 EA.
MENS WRANGLER BRUSHPOPPER, PAINTED DESERT, CHECOTAH SHIRTS $25 EA. All Sales Final at This Price!
Red UNION SUITS $22.95 ea.
Little Kid's SWEAT SUITS $7.50 EA.
Ladies and Mens HIKING BOOTS
Ladies BLOUSES Great selection of styles & fabrics
Good prices on JACKETS by Carhartt, Walls, MoBetter, Bee Wild, Wrangler
We pack and ship UPS
LAUNDRY and DRY CLEANING SERVICE
STEIN'S
306 Eleventh St. 796-3720
Bandera

Special Christmas Tours throughout the holidays!
Only $5 per person
BANDERA CARRIAGE SERVICE
535-4685

ROCKY MOUNTAIN CLOTHING CO
Jeans $19.00 & Up
All Hats on Sale Beaver from 4X to 15X
Janett's
The Western Boutique
"Where the Unusual is Usual"
Cowboy Christmas Big Top Sale
December 3rd, 4th & 5th
Half of Half Sale up to 75% off
SANTAS
Friday 3rd at 8:30 till Closing
Saturday 4th at Noon
Justin
Justin Children's Boots on Sale
Free Cap With Every Purchase
Drawing for 2 free pair of Boots

Cowboy Christmas • COWBOY CHRISTMAS • Cowboy Christmas
Cowboy Christmas • COWBOY CHRISTMAS • COWBOY CHRISTMAS
Cowboy Christmas • Cowboy Christmas • Cowboy Christmas
Cowboy Christmas • Cowboy Christmas = COWBOY CHRISTMAS
Cowboy Christmas • COWBOY CHRISTMAS • Cowboy Christmas

Country Friends
Antiques & Collectibles
OPEN HOUSE: FRIDAY, DEC. 6-9 P.M.
1306 Cypress St., Bandera
796-7079

—Comet— (Continued from Page 1A.)

with horses. I showed American quarter horses in 4-H. I used to train horses and teach lessons to make money for feed.

"I was born and raised in Dallas. I spent nine years working with carriage horses. My folks live in Kerrville now. I have the best parents anyone could ask for. Dad has been a great help with fixing up the carriage. We'll re-do it this winter."

Riding in the carriage, it is hardly possible to believe it needs to be redone. It has comfortable, padded seats. Comet's smooth gait carries it around Bandera with no more rocking than might be experienced in an old pick up truck. The carriage is equipped with turn indicators and hydraulic brakes.

Parker's speciality is giving carriage tours for weddings. She now has a flat bed trailer which enables her to be on location "all over the country".

She also specializes in preparing for the unexpected. For the Christmas season, the carriage is decked with bells and lights. Blankets are carried for cold weather. Comet and his owner will not work in wet weather. Parker says she has no fear of Comet sliding into a car- but she will not chance a car sliding into him.

One of the greatest crimes, she thinks, is to find people who make a living with horses and are careless or thoughtless with them. She takes good care of the 17-hand plus horse. He even has his own pets; a white pigeon and a white donkey. The bird likes to perch on his head. Parker grooms the huge horse and uses creme rinse on him to keep him soft.

It's hard to get Parker to talk about herself. Each attempt at conversation slides naturally into a narrative about her partner. "Come meet Comet the wonder horse," she invites when people approach. "Check him out. He's real gentle and he loves to meet people. And feel him. He's as soft as a kitten."

She brags. "He's a French breed, part Percheron. His ancestors carried knights.

"Comet is a city horse. He is still getting used to ranch animals. Calves, sheep and goats cause him some concern. But the only thing that really bothers him is flapping paper. I've been working with him on that.

"Everyone loves Comet. He's almost famous. After one trip down Main Street, he had four colors of lipstick on his nose."

But Parker has her own friends in Bandera. And even though living in Bandera is a "dream come true," she still dreams.

"There's an old saying: 'there's something about the outside of a horse that is good for the inside of a person.' I left horses out of my life for about five years when I was in the 20s and I had to get back to them. I think I am a better balanced person when I'm around horses. I wish everyone could see this feeling I have inside when I'm with a horse. I wish I could share that feeling."

Parker plans to share that feeling with others. "My dream is to open a therapeutic riding school for the handicapped. I want to give them a chance to ride and work with horses."

To accomplish this dream, she plans to ride horse back across the country on Comet and have people pledge so much a mile for the ride. She wants to write a book about her adventures with horses.

She plans to begin her ride within the next two years and begin her riding school within the next five years. She says she will train Comet's donkey for a pack animal on the trip if "he mends his manners. If he doesn't want this job," she vows (speaking of the unruly donkey), "I'll give it to someone else."

Parker and Comet want to keep history and tradition alive in the cowboy capital for Cowboy Christmas. They will be "horsing around Bandera" together, offering carriage rides and jingle bells to all, and to all, a good night.

Medina Christmas Bazaar features food, crafts, more

Medina United Methodist Women will have their annual Christmas Bazaar Saturday, Dec. 4 at the Garden Center in Medina. The event begins at 8 a.m., and will continue "until sold out," spokeswoman Dot Hatfield says.

The ladies will serve breakfast and lunch, and they will have items for sale including Christmas decorations, home baked goodies, jams and jellies and a thrift shop.

Shop Bandera This Christmas

Free Drink with each PLATE PURCHASE Friday Night Dec. 3 from 5-9 p.m.
at Busboe's Bar-B-Que
319 Main St. Bandera
796-3153
FAX 796-7616
Happy Holidays!

OPEN TIL 9 P.M.
Friday Night, Dec. 3
We'll be serving Refreshments for Cowboy Christmas Friday Night!
GIGANTIC SALE!!
All Weekend! Friday Saturday and Sunday
HILLCOUNTRY FASHIONS
9:30 a.m.-6 p.m. Mon.-Sat. 10-4 Sun.
310 Main St. Bandera
Marilyn Gomillion

Have Yourself A Cowboy Christmas.
Wrangler Cowboy Christmas
at TRADING POST
Elaine Small, Owner
Bobbie Roden, Mgr.
Buy any two Wrangler products and receive a free Christmas cassette. While they last.
George Strait. Lorrie Morgan. Tanya Tucker. Kathy Mattea. Pirates of the Mississippi. Sawyer Brown. Suzy Bogguss. Ricky Van Shelton. Eddie Rabbitt.

open Friday night until 9 p.m.
Come in and register for door prizes:
▼1 Full Body Massage from Carmilla Brown
▼1 $20 Gift Certificate from Affections Christian Book Store
▼1 $20 Gift Certificate from Special Effects
Happy Holidays from our team!
SPECIAL EFFECTS
903 13th St. 796-7245

Maxine's Plants
Christmas Trees
Poinsettias
Christmas Cactus
10% OFF Christmas TREES 3 & 4
Now Open Sunday
Hwy. 16 Bandera
...s from the Big Rocking Chair

DO YOUR CHRISTMAS SHOPPING IN BANDERA
&
USE YOUR HOMETOWN MASTERCARD/VISA FOR YOUR PURCHASES!
(13.92% APR - NO ANNUAL FEE)
RATE SUBJECT TO CHANGE
State Bank
BANDERA 900 MAIN ST.
LAKEHILLS FM 337 & FM 1283

DEC 01 93

Echoes of Ghost Ranch art exhibit opens at Frontier Times Museum

Works by Susie Short, Norma Daniel, Ann Marlar, Peggy Shaifer and Charlie Fritts will be featured throughout December

An art exhibit, "Echoes of Ghost Ranch", will be displayed at the Frontier Times Museum from Wednesday, Dec. 1 through Friday, Dec. 31.

Water color paintings by Susie Short, Norma Daniel, Ann Marlar, Peggy Shaifer and Charlie Fritts will be exhibited. These five artists traveled with the San Antonio Watercolor Group to the historic Ghost Ranch in New Mexico in October.

Ghost Ranch became a Registered National Landmark in 1976. It was formerly a dude ranch and is now owned by the Presbyterian Church. Many famous people vacationed at the ranch during the 1920s and 1930s. The sandstone cliffs and red hills were used as a

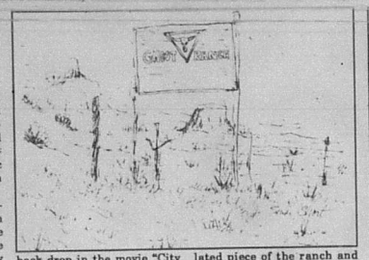

back drop in the movie "City Slickers."

Famous artist, Georgia O'Keeffe, loved the area so much that she bought an isolated piece of the ranch and lived there until her death in 1986. She was 98.

There are 21,000 acres of spectacular scenery in Ghost Ranch. Studies of prehistoric dinosaurs found on the ranch continue.

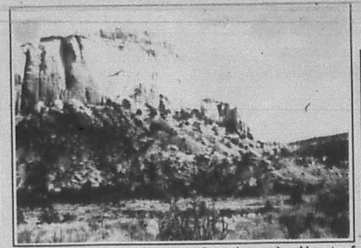

The water color exhibit, "Echoes of Ghost Ranch", reflects the mood and beauty of Ghost Ranch and New Mexico.

The Frontier Times Museum will join in Cowboy Christmas on Friday, Dec. 3 by staying open until 9 p.m. Artists will be present for the Christmas open house.

PLAZA III THEATER
Kerrville
1-800-880-0242
NOW SHOWING! A Perfect World
PG 13 Eastwood/Costner
Cool Runnings NOW SHOWING!
PG John Candy
NOW SHOWING! Adams Family Values
PG-13
Julia & Huston

American Legion Bingo will benefit students

Day's festivities Sunday will include lunch from Hickory Hut

The Bandera American Legion post will hold a luncheon and bingo benefit on Sunday, Dec. 5 to help Bandera High School students. Lunch will be served from 11:30 a.m. to 1:30 p.m. with bingo following at 2 p.m.

The event will be held at the Bandera Legion Hall. Hickory Hut of Helotes will provide the meal. A choice of barbecue sausage and/or brisket will be served along with a choice of two vegetables. The cost of the meal is $4 a plate.

Legion member, Bob Turner, promised that the food is "good quality" and dispensed in "good servings." He said all proceeds from the meal, and from the bingo game following, will be turned over to high school students.

"We are also asking for sponsors for bingo games. We pay out $25 or so to winners. If we had individuals or businesses sponsor a game for $25, it would mean that much more that would go to the students."

Some of the money used will help Bandera High School seniors fund their senior trip. All profit will go to the students. Those who sponsor games will be recognized at the Dec. 5 luncheon and bingo game.

Those wishing to sponsor a game may send a $25 check to P.O. Box 422, Bandera, Tex., 78003.

HUNTERS!
We're open for BREAKFAST on Weekends!
Saturday & Sunday 7:30-11
golden corral
(210) 896-7922 303 Sidney Baker, Kerrvile



Pipe Creek Trading Company, a western style theme town located on Highway 16, houses a unique variety of flea market items, antiques and collectibles. Handmade Christmas ornaments are just one of the many finds in Linda Horton's Coyote Corner shop.

New criteria announced for wool and mohair marketings

Washington has released a new set of criteria for determining when bona fide markets ings occur for wool and mohair. Marketings shall be considered to have taken place when the following conditicns are met.

The title must pass to the buyer. The wool and mohair must be delivered to the buyer. The information needed to determine the total purchase price must be known to the producer. The producer must be paid by the buyer.

If producers are not paid by Dec. 31 of the marketing year, then they will have to wait and file for the next marketing year.

The Bandera County ASCS office will be requiring that, beginning Dec. 1, producers must bring in the original check or a deposit slip coinciding with the amount of the receipt. Applications must be filed by Jan. 31, 1994.

DONNY'S
Texas' Most Beautiful Dance Hall
BANDERA 1 1/2 mi. N. on Hwy. 16
796-4960
Delta Blue
Friday Dec. 3 and Friday Dec. 17
And for our BIG New Year's Eve Party Dec. 31!
Every Tuesday Nite: Pool Tournament 7 p.m.

Pipe Creek Junction Cafe
est. 1986 Open 6 AM-11PM TUES.-SUNDAY
Breakfast Lunch Dinner
DINNER FROM THE CHARBROILER
BACON WRAPPED FILLET for $8.50
16 oz. T-BONE for $9.95
12 oz. T-BONE at $8.95
8 oz. RIB-EYE for $8.95
All Steaks are Fresh, Never Frozen!
FARM RAISED RABBIT for $8.95
CHICKEN BREAST for $5.95
WELCOME- Hunters and Winter Texans!
HAPPY HOLIDAYS TO ALL!
WEEK DAY LUNCH SPECIALS from 11 to 2 3.95
Home-baked pies, fudge, homemade ice cream, cookies! PECANS!
All-U-Care-To-Eat Dinners from 5 to 11 p.m.
Weeknights. W-F; Catfish T-Th: Shrimp
All specials available to go 535-4742
ICE: 8 Lb.--85¢; 25 Lb.--$1.89

HILLTOP RESTAURANT
Open under new management
SERVING MEXICAN & AMERICAN FOOD
Open 7 a.m.-Midnight
Food Served 7 a.m.-10 p.m.
Lounge open 11-midnight
Closed Wednesday
Satellite and Big Screen TV
FOOD TO GO
At Medina Lake in Mico, Texas 751-2014
PR 1283

We invite all our friends to come see us in our new location in Kerrville....
El Jacalito
Tex-Mex Restaurant
NOW OPEN
• Daily Specials
• We serve breakfast
Next to Hill Country Inn
5 p.m.-10 p.m.
Kerrville 2127 Sidney Baker 257-7767
2 OTHER HILL COUNTRY LOCATIONS
Kerrville 909 Sidney Baker 257-2555
Bandera 302 11th St. 796-3853

KELLEY'S
9th Annual CHRISTMAS PARTY
Friday Dec. 3
Night Hope Band
no cover
510-4061
in Pipe Creek!

THE CABARET BANDERA, TEXAS
DANCE HALL OF A TEXAS LEGEND
DANCE WHERE THE LEGENDS HAVE PERFORMED!
THIS WEEK FEATURING:
METHENY BROTHERS
Friday, Dec. 3, 9-1 $5 cover
YOUNG COUNTRY
Saturday, Dec. 4, 9-1
$5 cover
CIRCLE C BAND
Sunday, Dec. 5, 7-11
No cover
HUNTERS:
Board and Buck Contest!
Call for reservations or planning of parties
801 Main, Bandera

Cold weather delays Bandera Village opening

Due to painting delays caused by last week's cold snap, businesses in Bandera Village are unlikely to be open by Cowboy Christmas on Friday, Dec. 3.

Bob and Judy Hawkins, of Pipe Creek, say that their western wear outlet, "Eagle's Nest Trading Post" will probably not open before Monday, Dec. 6. "We planned to be open for Cowboy Christmas," Judy said. "But it was too cold to paint and the painting is just now being completed. We can't get the carpet in until the painting is done. We are scheduled to get carpet by the end of the week. I'm sure we will be open by Friday, Dec. 10."

Judy said the delay is especially hard on them because they have merchandise stored at their home and must try to live and work around it.

Shopping mall builder Louis Howard said he will begin turning keys over to shop owners on Friday, Dec. 3. He said they will probably need a few days to a couple of weeks to move in merchandise and get ready to open.

Joe Russell, of Hill Country Pride Realty, expects to be open by Monday, Dec. 6. The finishing touches are being put on his office this week.

Rio Mesa Trading Company also expects to be open for business in the new location by Monday, Dec. 6.

All shops in the mall plan to be open by Jan. 1.

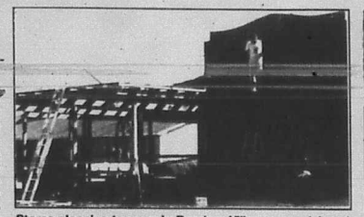

Stores planning to open in Bandera Village were delayed by last week's cold snap. They will not be open for Cowboy Chrismas- but work continues on them and they will be opening soon.

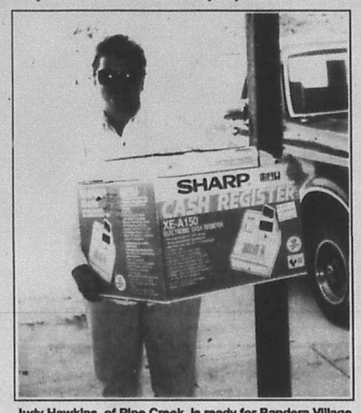

Judy Hawkins, of Pipe Creek, is ready for Bandera Village to open. She and her husband, Bob, are opening up a western wear store, "Eagle's Nest Trading Post" in the new mall.

Wish them a Merry Christmas with a Christmas Greeting in
The Bandera Bulletin
Special Christmas Edition
Call 796-3718, or come by our office at 1105 Cedar St. and pick out yours no later than Friday, Dec. 17, at 4 p.m.
We have New Year's Messages too!



OVERHEAD DOOR COMPANY OF KERRVILLE
512-895-2822

CLASS OF 94 CLASS OF 94 CLASS OF 94 CLASS OF 94
Barbecue & Bingo for the Bulldog Srs.
Sunday
December 5
to Benefit BHS Class of '94
Chemical Free
GRADUATION TRIP
Sponsored by American Legion Post 157
BRISKET and SAUSAGE DINNER
from 11:30-1:30
$4/plate
catered by Hickory Hut of Helotes
BINGO
at 2 p.m.
Organizations, Businesses & Individuals are welcome to sponsor games.
Contact the Legion at Box 422, Bandera
796-8810
Operator's License #3-000-62408-3
PROUD TO BE CHEMICAL FREE!



Shown presenting the donation from Tipton Carson is Sam Santos of Tipton Carson Distributing and Billy Walker, Chamber President, and Diane S. O'Heir, Chamber Vice President and Chairperson of the Hunters Barbecue.

A big Cowboy THANK YOU to all sponsors and volunteers for making the 31st annual HUNTERS BARBECUE a tremendous success!

Ace Hardware
Albertson's
Armadigger Inc.
Billy Walker, Atty., P.C.
Bandera Bank
Bandera Beverage Barn
Bandera Downs
Bandera Electric Cooperative
Bandera FFA, BISD
Bandera Forge
Bandera Gun & Pawn
Bandera Ice House
Bandera Medical Clinic
Bandera True Value Hardware
Adams Bar 7 Ranch
Bill Castle Realty
Boggy Creek Taxidermy
Bowden Enterprises
Boyles Market
Braun Drug
Broken China Jewelry
Busbee's Barbecue
Buttery Hardware Co.
Camp Verde General Store
Carol Graves, C.P.A.
Cave Financial Services
Fred Collins Workshop
Country Accents
Courtney Mountain Ranch
D'Spain Sales & Service
Dairy Queen
Darcy's Ranch Bakery
Deer Run Taxidermy & Woodwork
Dependable Diesel Truck Service, Houston
Diamond H Ranch Bed & Breakfast
Diane S. O'Heir, Atty. at Law
Dixie Dude Ranch
DuPerier Landman
Eckharts Flower Shop
Environmental Fuel Systems
Evans Auto Supply
Everett's
Family Dollar
Farm Bureau
Fellows Auto Parts
Fiesta Texas
First State Bank
Flying L Ranch
Frances Peterson Graphics
Gay Guillott Realty
Grace Lutheran Church
Gray Realty
Grimes Funeral Chapels
H & S Archery
Hackberry Lodge
Hair Unlimited
Hair-Ways
Harvey's Country Fried Chicken
Harvey's Old Bank Steakhouse
Hearon Products, Inc.
Hewens Lumber Company
Horseman's Store
Horseshoe Inn
Ines Distributing, Inc.
Jimmy Waters
Kerry Schmidt, Atty. at Law
Lightning Ranch Bed & Breakfast
Longhorn Saloon
Lost Valley Ranch
Lucia DuBose, DDS
Luna Creek Livery
Margie's Beauty Shop
Maxine's Plants
Mayan Dude Ranch
McMullan Insurance Agency
Medina River Bowman
Mini Mart
Miss Lilly's Old Tyme Photo
Moore Abstract & Title
Mr. Gatti's Pizza
O.S.T. Restaurant
Philip Meyer, Atty. at Law
Pinkerton Tobacco Co.
Pipe Creek Junction Cafe
Pipe Creek Water Well Co.
Purple Cow Saloon
Ralph Johnson Insurance
Rhodes Processing
River Front Motel
River Oak Inn & Restaurant
Rodeo Chevrolet, Inc.
Roger Roberts Refrigeration
Roger Stevens Contractor, Inc.
SanDan Graphics
Schlitterbahn Waterpark
Seven Oaks Resort
Sheriff's Posse Band
Shoe Biz
Silver Dollar
Silver Spur Dude Ranch
Skyline Ranch RV Park
Sonny's Daughter Restaurant
South Texas Family Eye Centers
Starting Gate Lounge
Sudderth Racing Supplies
Summers Group
Super S. Foods
Super S Pharmacy
Tapatio Springs Resort
Teddy Bear Custom Knives
Texas Hill Country Rockers
The Bandera Bulletin
The Cabaret
The Great Country Club
The Gingerbread House
The Wrangler
Thousal Trek, Inc.
Tom Hix Quest Ranch
Tom's Barber Shop
Wilson Painter Co.
Ocean Graphics

Marilyn Stubbeman
Dave Koehler
Walter & Frances Peterson
J.Todd Anderwald
Bobby Jones
Roger & Sam Raser
Frank & Ola Harrell
Sherman & Shirley Vangmos
Annie & Anita Compos
Hoot & Jo Gibson
Frank & Fay Barber
Beverly Thomson
Jo Russell
Carol Browne
Maggie Terry
Joyce Swift
Sandy Parks
Peg Laware
Tim Sanches
Jenna Montazus
Kay Welch
Dorothy Callahan
Katherine Washer
Larry & Bunny Hartsfield
Ben & Leanne Richardson
Susan Tompkins
Doug & Mary Schultz
Martha Waddell
Glenda Adamiets
Jo Anderson
Olga Bolduc
Carol Boyle
Evelyn Habenicht
Margaret Callahan
Lois Hayes
Debbie Chastain
Dody Clendenon
Donna Combe
Phyllis Coon
Paul Garrison III
Maple Cowan
Amy Craddock
Bobbie Crider
Elvis Dake
Judy Dunn
Peggy Huffman
Marie Kruger
Betty Lobo
Joyce Lemrenance
Doris Marshall
Diana Masurek
Lavern McCloskey
Debbie Mason
Debbie Newcomer
Linda Newkirk
Carol Rose
Melissa Sapp
Vivian Simmons
Susan Sims
Bonnie Skinner
Brenda Smith
Marjorie Sullivan
Mrs. Jack Vanderveer
Jean Velvin
Fred & Pat Walker
Lisa Warden
Opal Word
Jack & Judy Taylor
Ted & Essie Stokes
Mike Manganello
Jerry Burgess
Preston Jennings
Raymond & Elizabeth Batto
Victor & Genie Strickland
Andy Wilkerson
Jan McGilhum
Judge Tom Grant
Rick Anderson
John Hamilton
Judge Ray Mauer
Cleo Bitterly
Janet Evans
Marian Williams
Gary Johnston
Sheriff James Macmillian
Mike Smith
Margie Brumall
Bill McCollum
Betty Tucker
Rachel Wanker
Sharron & Douglas Moreau
Fabian Mazurek
Dr. Aitchison
Minnie Hayes
Carmilla Brown
Dorothy Warmack
Shelly Postert
Steve Hodges
Gene Wehmeyer
Fabian Mazurek Sr.
Kenneth Akin
Kay Camp
Raymond Adamiets
Marcus Hernandes
David Callaway
David Barnett
Richard Bates
Pete Hernandes
Pat Burns
Stan Brawley
Bill & Carmen Boyington
David & Geri Valdes
J. W. Maffet
Mark Allert
Jim Russell
George Meador
John Burns
Virginia Davis
Mr. & Mrs. Larry Sheppard
Bonnie D'Spain
Rachel Mathis
Dr. Aitchison

Please accept our sincere apology and thank you again or reach for

DEC 01 93

Bandera Independent School District Calendar of Events for December

Dec. 1
- Camfel Multimedia Production presentations; Bandera High School, 10 a.m.; Bandera Junior High, 1:30 p.m.

Dec. 2 - 4
- Bandera Invitational Basketball Tournament- Varsity/JV boys, girls.

Dec. 2
- Palo Alto College courses for credit, BHS, 6-9 p.m.
- Pre-Kindergarten Open House, Alkek Elementary School, 7 p.m.

Dec. 3
- Elementary school chorus, Cowboy Christmas, courthouse, 5:30 p.m.

Dec. 4
- SAT testing-- optional for college bound juniors/seniors.
- Eagle Scout banquet, Alkek School Cafeteria, 6 p.m.

Dec. 6
- Pre-first grade field trip, Kerrville.
- JHS basketball vs. Ingram, boys here, girls away.

Dec. 7
- 6th grade science field trip, San Antonio planetarium.
- High school boys basketball at Wimberley.
- Palo Alto College courses for credit, BHS, 6-9 p.m.
- Alkek PTO meeting, cafeteria, 7 p.m.

Dec. 8
- High school homemaking field trip to San Antonio.

Dec. 9-11
- High school basketball-- varsity girls tournament at Marble Falls; JV girls Medina tournament; varsity boys, Pearsall tournament.

Dec. 11
- ACT testing-- optional for college bound juniors/seniors.
- UIL academic/literary meet, Holmes High School, San Antonio.

Dec. 12
- Community Chorus Christmas Concert, BHS auditorium, 2 p.m.

Dec. 13
- Choir program, grades K-2, elementary cafeteria, 2:15 p.m.
- Basketball-- high school boys, Jourdanton at Bandera.

Dec. 14
- Choir program, grades 3-5, elementary cafeteria, 8:10 a.m.
- Basketball-- high school girls, Devine at Bandera.
- Palo Alto College courses for credit, BHS, 6-9 p.m.
- Regular school board meeting, BHS library, 7 p.m.

Dec. 15
- **Early dismissal (Exam Day)**
- District Instructional Improvement Council meeting, BJHS library, 3:45 p.m.

Dec. 16
- **Early dismissal (Exam Day)**
- Annual band Christmas concert, BHS auditorium, 7 p.m.
- Palo Alto College courses for credit, BHS, 6-9 p.m.

Dec. 16-18
- High school basketball - Dripping Springs tournament, varsity boys; New Braunfels Canyon tournament, varsity girls.

Dec. 17
- **Teacher Workday, Student Holiday.**

Dec. 20-31
- **Christmas Holidays.**

Dec. 30
- Basketball-- high school girls, Bandera at Medina Valley.

Dec. 31
- Basketball-- high school boys, Wimberley at Bandera.

Your Basic Bandera

Peggy Tobin

The frantic scenes in airports around the country captured on TV during the recent airlines strike were in a sense, no more frantic, with things going wrong, than the frantic scene in any busy hub airport even when things are going smoothly.

You have to remind yourself that running down the forever corridors of DFW to Gate 38 or, lemming-like, following arrows through the crowded tunnels of Atlanta Hartsfield are easy tasks compared to the torture endured by our ancestors going to and fro in the holds of small ships across the ocean to escape tyranny or, finally, to go back home.

Some of our ancestors were Swiss-German Protestants of the Pfalz province of the Rhineland, forced out of their homes when the Catholic king of France conquered the area. They became boat people, finally reaching Holland and safety. Offered employment in America, they embarked on the long dangerous journey to Pennsylvania, where promises of work building ships for the British turned out to be false. They drifted out into the hinterland to try to make it on their own. Most of them succeeded, the Pennsylvania Dutch. Our particular ancestor, thought to be the progenitor of all Americans now bearing his surname, was appropriately named "Adam". He found work a s a tailor in a small town. He swore an Oath of Allegiance to the rebel cause in 1776, little dreaming he would one day be listed in the Patriot Index of the Daughters of the American Revolution.

Then there was the Irish lad, more than a century later, who set out on foot from the family farm on Bantry Bay with seventeen sheep his uncle out in Wyoming, USA, said he needed for an experiment in cross-breeding. It was nine miles into Bantry where in those days there was a train coming up from Cork City. So we presume that the boy and his animal charges boarded that train for Cobh, near the city, where a freighter taking them across the Irish Sea berthed at Liverpool. A transfer was made to a larger ocean-going vessel, which presumably crossed to New York.

We have tried to picture how the boy with seventeen sheep in the chaos of the port of New York made it on to a freight train heading across the United States. Somehow they did, arriving in Natrona County, Wyoming, where Uncle John O'Mahony was waiting.

"Thank you veddy much," said Uncle John. And that was it.

But our lad got a job, like dozens of other Irish immigrants, as a sheepherder. He then went down to the court house and swore an Oath of Allegiance, renouncing, in so many words, his loyalty to Queen Victoria, and without much more red tape became an American citizen.

He went back home to the Irish farm once or twice after he had "made it", taking the same long train and boat trips to get there.

We think of him and that Swiss tailor every time we groan as we leap on or off another escalator heading for the 747 which will take us across the North Atlantic in six or seven hours, depending on the headwinds.

We look at our fellow travellers, in their various states of disarray, distractions, or distress, wondering if any of us realizes how fortunate we are to have live and movement made so easy.

Especially like, if when the mad dash is over, we can come home to red maple trees in Basic Bandera.

Equipment failure causes power outage in Bandera

One of the main current breakers at the Bandera sub station developed a malfunction on Monday causing electricity in the City of Bandera and the surrounding area to shut down for 21 minutes.

Dennis Winright, member services systems safety supervisor for Bandera Electric Cooperative, said that 3,583 consumers were without electricity during the power outage. He said the electricity went off at 9:22 a.m. and came on again at 9:43 a.m.

Winright said all the control panels at the electric cooperative are being checked. "We still haven't pin pointed the problem," he added.

CHURCH DIRECTORY

Call 796-3718 to make changes, or to become a directory sponsor

BANDERA

BAHAI FAITH, Independent world religion promoting world peace. For info. call James Pflaum; 751-3399.

CHURCH OF CHRIST, Martin Smith;796-4752; Worship: Sunday, 11 a.m.; 6 p.m.; Sun. School: 10 a.m.; Wed.: 7 p.m.

CHURCH OF CHRIST AT CAMP BANDINA, Lawrence Ray Smith; Worship: Sunday, 9:30 a.m., 10:30 a.m., & 6 p.m.;Wed., 6:30 p.m.

COMMUNITY ASSEMBLY OF GOD; 307 11th Street, 796-8456; Brian McClane; Sun. School : 9:45 a.m.; Sun. Worship: 10:45 a.m.w/Children's Church; Sun. Eve.: 6:00 p.m.; Wed. Bible Study: 7 p.m.

FIRST BAPTIST CHURCH; Frank Pullin; 796-4171; Worship: Sunday 10:55 a.m., 7 p.m.; Sun. School: 9:45 a.m.; Prayer Meeting: Wed. 7 p.m.

GOD'S HOUSE (PCOG), Hwy. 16 & Polly Pk. Drive. 589-7103. Bruce Medlin. 796-4605. Sunday School: 9:30 a.m.; Worship: 10:30 & 6:30. Weds.: 7:30 p.m.

GRACE LUTHERAN CHURCH; George Schultz; 796-3091; Worship: Sunday 10:45 a.m.; Sunday School: 9:30 a.m.; Day Care: Mon.-Fri., 7:30 a.m.-6 p.m.

HILL COUNTRY INDEPENDENT BAPTIST ; 1202 1/2 Hackberry; Marvin Petty; Sunday School: 10 a.m.; Worship: 11 a.m.;

JEHOVAH'S WITNESSES, KINGDOM HALL; 8th & Pecan; Public Talk, Sun., 10 a.m.; Watchtower Study, Sun. 10:50.

REORGANIZED CHURCH OF JESUS CHRIST OF LATTER DAY SAINTS; James Hawley; 796-4331/3510; Worship: Sunday 11 a.m.; Sunday School: 10 a.m.

ST. CHRISTOPHER'S EPISCOPAL CHURCH; Don Lee; 796-4387/ 751-4656; Sun. School/Bible Study: 10:15 a.m. Worship: Sun. 11 a.m.; Fellowship Dinner, 1st Wed.: 7 p.m.

ST. STANISLAUS CATHOLIC CHURCH; Michael McManus; 796-4712; Mass: Sat. 5 p.m., Sunday 8:30 & 11 a.m.; Catechism: (fall/spring) Sunday 9:30 a.m.

TEMPLO CAMINO NUEVO; Joel Garcia; 13th & Hackberry; Worship: Sunday, 11 a.m.; Wednesday 7 p.m.; Sunday School: 9:30 a.m.; Bible Study: Sunday, 5:30 p.m.

UNITED METHODIST CHURCH; Vallilea Blair; 796-3849; Worship: Sunday, 10:45 a.m.; Sunday School: 9:30 a.m.; Fellowship: 10:20.

WALKER MEMORIAL BAPTIST CHAPEL; Kenneth F. Brown; 460-3237; Sunday Worship: 11 a.m., 7 p.m; Sunday School: 9:45 a.m.; Wed.: 6:30 p.m.

MEDINA

CHURCH OF CHRIST; Derrel McGlathery; 589-2468; Sunday: 10:30 a.m., 6 p.m.; Sunday School: 9:30 a.m.; Wed. Prayer meeting: 7:30 p.m.

FIRST BAPTIST CHURCH; Gerald Evans; 589-2850/2395; Sunday, 8:45, 11 a.m.; 7 p.m.; Sunday School: 10 a.m.; Wed. Prayer meeting: 7 p.m.

UNITED METHODIST CHURCH; Harold Zirkel; 589-2646; Worship: Sunday, 11 a.m.; Sun. School: 10 a.m.; Healing Service, last Sunday of the month, 7 p.m.

PIPE CREEK

FIRST BAPTIST CHURCH; Supply pastor; 535-4057; Worship: Sunday, 11 a.m., 6 p.m.; Wednesday, 7 p.m.; Bible Study, 9:45 a.m.

HILL COUNTRY CHAPEL; Albert Marks; 535-4268; Worship: Sun., 10:35 a.m., Bible School, 9:45 a.m.; Youth Activities: 4-6, Sun.; Family Activities,Sun., 6 p.m.; Bible Study, Tues., Women: 11 a.m.; Wed., Adult's & Children's: 7:30 p.m.; ; Thurs., Adults: 7:30 p.m.

PIPE CREEK PRESBYTERIAN CHURCH; Little Rock Church, Hwy. 16; Dale Hines; 535-4775/4009; Worship: Sunday, 11 a.m.; Sunday school: 9:45 a.m.; Wed. Bible study, 7:00 p.m.

VANDERPOOL

COMMUNITY CHURCH; Jim Boyd; 966-3420; Worship: Sunday, 7 p.m.; Sunday School: 10:30 a.m.

ST. MARY'S CATHOLIC CHURCH; Jose Louis Sandoval; Mass: Sunday, 11 a.m.

LAKEHILLS

FAITH CHAPEL; Bob O'Dell, 751-2481/2953; Sun. Worship: 10:30 a.m., 6 p.m.; Wed.: 7 p.m.; Sun. School: 9:30 a.m. Women's Bible Study, call for info.

LAKEHILLS BAPTIST CHURCH Mark Clemons. Civic Center. Sunday School: 9:30 a.m.; Worship: 10:30 a.m.

ST. VICTOR'S CATHOLIC CHURCH; Michael McManus; Mass: Sat., 7 p.m.; Thurs, Noon; CCD classes: Wed., 6:30-7:30 p.m.; Prayer Meeting: Mon. 7 p.m.

UNITED METHODIST CHURCH; B.J. Rogers; 751-2404; Worship: Sun., 8 & 10:30 a.m.; Sun. School: 9:20; Wed. Prayer Group, 7 p.m.

UTOPIA

BAPTIST CHURCH; David Vernon; 966-3688; Worship: Sun. 11 a.m.; 7 p.m.; Sun. School: 9:45 a.m.; Wed. Prayer meeting, 7 p.m.

LIVING WATERS CHURCH; Hwy. 1050, 966-2416/2426; Sunday School: 9:15 a.m.; Worship: 10:30 a.m.; 6:30 p.m.; Wednesday: 7 p.m.

CHURCH OF CHRIST; Jeff Sweeten; 966-3629/6114; Worship:Sun. 10:30 a.m.; 6:30 p.m. Sunday School: 9:30 a.m.

UNITED METHODIST CHURCH; Laura Smith Adam, 966-3343; Sun. School: 9:45 a.m.; Worship: 10:45 a.m.; Tues. Prayer Meeting: 10 a.m.; UMW: 2:30 p.m., 3rd Wed.

TARPLEY

BAPTIST CHURCH; Don Spencer; 562-3470; Sunday School, 10 a.m.; Worship: 11 a.m.; Sunday evening: 6 p.m.

MICO

ST. FRANCIS CHAPEL; Charles Newman; Mass: Saturday, 7 p.m.

THE ILLUSTRATED BIBLE

Mary, The Beloved of God

"And the angel said to her, 'Do not be afraid, Mary, for you have found favor with God'."

— Luke 1:30



How was it that God chose Mary of all the women of her time to bear His Son, who would be known as Jesus Christ? One reason may be that under Judaic law, descent derives through the mother. Since the teenaged Mary was not only virginal but allegedly of the lineage of David, she was an excellent choice. The prophets of old had foretold of just such a coming of the messiah. God also had shown favor to another of Mary's family, her cousin Elizabeth, a woman of advancing years yet barren throughout her marriage to the priest Zechariah. It was Elizabeth who would bear John the Baptist. Mary's was indeed a unique role in the working of God's wonder.

©1993 by King Features Synd.

The American Legion Post 157, Bandera

The Bandera Bulletin 1105 Cedar 796-3718

Everett's
Complete line of fine jewelry, Charms, Clocks, Watches
Diamonds, Pendants, Rings
304 Main St. 796-3232
Bandera, Texas

BODEO CHEVROLET
"Happy Trails"
Hwy. 16 South 796-3034

Armadigger, Inc.
Waterwell Drilling & Service
Hwy. 16 796-4734

D.K. Drilling Co.
Water Well & Pumps
796-3563

First State Bank
Complete Banking Services Since 1910
900 Main St., 796-3014, Bandera
PR 37 & FM 1283, 751-2287, Lakehills
FDIC

Peterson Woodcrafts
Custom Cabinets & Furniture
Ridge Rt. Road at Houston Ave.
796-3120

B & E ENTERPRISES
Quality Construction
Homes - Remodeling - Commercial

D'Spain Sales & Service
Appliances, Air Conditioning & Well Service
804 11th St. 796-3697

Grimes Funeral Chapel
1204 Mulberry St., Bandera
796-3922

Pipe Creek Water Well Co.
Drilling & Service
Randy Roberts

Evans Auto Supply
1 Mile N. on Hwy 173 796-3709
Richard Evans, Owner

River Front Motel
Individual Cottages
Downtown Bandera

what's rustlin'

by Bungy

With the "gates open in Amarillo" that blue norther blew in and we decided to made a trek to Kerrville by going through Medina and on up Highway 16. It was spectacular, with the sun shining on great, huge, bare oak trees who's branches were so covered with ice they looked like they were hand blown glass. Fields covered with ice glistening and glimmering in the sun. Whole mountain sides filled with Autumn colors of magenta, red-brown, oranges and deep reds. Where the sun hit the trees, they just shimmered. It was a true Winter Wonderland.

A new company has been created in Bandera and you've probably seen their van around town. It's called "Si Texas Tours" and he's taking a lot of locals hither and thither through-out San Antonio and the Hill Country. If you're going to "do" Fredericksburg, or the RiverWalk, or Seaworld, or Fiesta Texas, or whatever, get a group together and let them take you - avoid the long drives and just have fun.

The "Toys for Tots" trailride was not only a success, it was filled with a bunch of brave cowpokes, who showed up at The Forge at 7 a.m. in 25 degree weather! A huge coffee pot was bubbling over the fireplace inside, and Harvey's had donated loads of breakfast tacos to give them energy before mounting up.

Chaps, spurs, cowboy hats, jeans and boots - with heavy jackets were the style of the day. Ginger, of Chamber of Commerce and dancing fame, had made a beautiful, WARM, coat out of a handwoven Mexican blanket. She looked like she rode with Pancho Villa!

Around 9 a.m., the sun had started to warm things up. It was up to 28 degrees! And with a loud "HO-O-O!" the riders started off down Main Street. I noticed alot of hands wrapped in the horses' manes for warmth. Probably the bravest was a little cowgirl about 6 or 7 riding the cutest little black and white paint Shetland. What a picture!

They rode down Main Street, along the river loop, up pass the Mayan, finally arriving at Twin Elms where they hunkered down around a fire and ate some of the most succulent brisket in the world, cooked overnight by Kenneth Stroud. Why, it was so tender, you could gum it, if you didn't have teeth!

By this time, a very slight breeze had started up and their afternoon jaunt back was as cold as their morning ride! I'm definitely going, next year.

Don Ramey, of organic gardening - over 1,000,000 wild flowers planted each year - xeroscaping - fame, has presented this great idea to the City Council and the Park Committee on what to do with our park.

His plan includes "money-return" gardens within the park, playgrounds blending with different sections that will be the types of growth found through-out Texas. This will make an excellent tourist draw with guided tours, which might just pay for the park's upkeep! He's going to write up an article on what can be down, so be sure to look for it. It's loaded with interesting ideas.

"Our Lady of the Lake University" in San Antonio is starting up "Contra Dancing". It's that old American-birth type, where you have fiddles and a caller and long lines of couples interweaving with each other. No one needs a partner. Everyone just grabs someone and it doesn't make any difference if they're young or old. The whole idea of the whole evening is dancing. It goes so fast, that it's good exercise, too. Maybe Peggy Huffman can start a class in "Contra" along with her line dancing at the Silver Sage?!



The parents of Carey Diane Ray and Wiley Ray "Trey" D'Spain III announce their engagement and approaching marriage. A small family wedding will be held Jan. 1 at the Tarpley Baptist Church.

'Toys for Tots' trail ride called a success

40 riders braved the cold weather to help bring Christmas to kids

Approximately 40 riders began the Toys for Tots Trail Ride on Saturday, Nov. 27, braving the 20 degree morning temperature. Before the day was out, they had raised $2,000 in cash and $270 worth of toys for needy children in Bandera County.

Trail ride president Roger Raser called the 4th Annual Toys for Tots Trail Ride "very successful." He said he was "especially grateful to merchants and contributors" for making it a success.

Along with the 40 riders, an additional 15 people helped with the trail ride, taking care of cooking and serving meals.

LOVING CARING SHARING
Bandera County HELPING HAND
Crisis Intervention Center
2 miles on Hwy. 16W
Bandera, Tx. 78003
796-8300
Mon.-Fri. 9 a.m. to 1 p.m.
Referrals Food Clothes

Reed's
Floor Covering
Carpet, Lino, Tile Sales & Service
Serving Bandera County Since 1962
Commercial Carpet 10 year warranty $6.22/yd.
Evening & weekend calls accepted
FREE ESTIMATES
796-4292 Dallas Ave. Bandera

COMPLETE EYE CARE IN BANDERA
Dr. Smith and Dr. Carolan are board certified therapeutic optometrists.
Please call 796-7713 to schedule an appointment.
Philip L. Smith, O.D. and Mark G. Carolan, O.D. are available by appointment for:
- Comprehensive Eye Examinations
- Corrective Lens Prescriptions
- Contact Lenses
- Diagnosis and Treatment of Eye Diseases
- Removal of Foreign Bodies

1300 Cedar
South Texas FAMILY EYE CENTERS
"Preserving your eyesight is our highest priority."

Don't Let Jack Frost Catch You Napping



HOWARD GLOVER
Service - Parts - Body Shop Director
25 Years in the Auto Industry
15 Years in Management
Certified on all makes and models

GM QUALITY SERVICE PARTS
Prices Good For Most Cars & Light Trucks

LUBE, OIL & FILTER SERVICE SPECIAL
*Change oil
*Change filter
*Lube grease fittings
*Check all fluid levels
*Inspect tires & air pressure
*Inspect exhaust system & suspension
$17.95 plus tax & $1.50 Environmental Charge
Includes oil & filter Expires 12/28/93



GEORGE MAINS
George has been a team member at Hillstar for 2 years and is a GM Certified Service Consultant. He came to Hillstar from a local bank where he was employed for 30 years. Hillstar is proud to have George Mains, a Kerr County native as a team member.

BALANCE WHEELS, ROTATE TIRES & INSPECT BRAKES
*Computer balance 4 wheels
*Inspect front pads and rotors
*Inspect rear lining and drums
*Rotate tires when possible
$19.95
Expires 12/28/93

ALIGNMENT SPECIAL
*Check & adjust caster, camber and toe-in (where applicable)
*Inspect shocks and struts
*Most cars and light trucks
2 wheel align. $24.95 plus tax
4 wheel align. $49.95 plus tax
Expires 12/28/93

IGNITION TUNE-UP SPECIAL
*Includes spark plug replacement
*Adjust dwell and timing to specifications
*Check all vacuum hoses
*Check air cleaner element
*Inspect accessible fuel hoses
$39.95 4 cylinder $49.95 6 cylinder $59.95 8 cylinder
plus tax
Expires 12/28/93

RADIATOR SERVICE WITH COOLANT
*Replace coolant (1 gallon)
*Check belts and hoses
*Check water pump and connections
*Pressure test system
$39.95 plus tax
Expires 12/28/93



AUTOMATIC TRANSMISSION SERVICE SPECIAL
*Including up to 5 quarts of automatic transmission fluid, gasket and filter
*Adjust detent cable and linkage
*Road test
Excludes Corvettes and S10 4x4's
$54.95
Expires 12/28/93

MAJOR SERVICE
AT 30,000 AND 60,000: INCLUDES 3,000 MILE SERVICE PLUS THE FOLLOWING):
*Replace PCV Valve
*Clean & Inspect Front Disc Brake System, Lube Caliper Slide Rails
*Clean & Inspect Rear Brake System, Hoses & Lines, Lube Backing Plates & Adjusters
*Inspect Exhaust System, Heat Shields & Underhood Insulation for Leaks or Damage
*Replace Air Cleaner Filter & PCV
*Adjust Engine Idle Speed if required
*Inspect Test & Adjust Choke or Cold Start System
*Torque Carburetor or Throttle Body Mounting Bolts &/or Nuts
*Inspect Evaporative Control System
*Replace Spark Plugs, Inspect Wires & Connectors
*Replace Spark Plugs on 4, 6 & 8 Cylinder Models
*Adjust, Engine Timing, Test Vacuum Advance System if required
*Inspect Fuel Tank, Cap & Lines
*Service Battery Terminals and Connectors
*Replace Windshield Wiper Blade Inserts
*Wheel Balance, Electronic, (Tire Rotation FREE with Balance)
*Check Front Suspension
*Flush Radiator and Cooling System, Replace Coolant
*Service Transmission-(Change Filter and Replace Fluid)
$345.00 plus tax

Seewald
-Land Surveying
Wayne A. Seewald
Registered Public Surveyor
-Land Surveying
-Construction Staking
506 N. Live Oak

MONDAY THRU SATURDAY 7:30-6:00

HILLSTAR
HOME OF Mr. Goodwrench
550 BENSON DRIVE 857-6121
KEEP SOME JINGLE IN YOUR JEANS

DEC 01 93

District
nber

High, 1:30 p.m.

School, 7 p.m.

iors.

m.

t Marble Falls;

iors.
San Antonio.
orium, 2 p.m.
:15 p.m.
era.
10 a.m.

7 p.m.
varsity boys;

Valley.
ra.

Your Basic Bandera

Peggy Tobin

The frantic scenes in airports around the country captured on TV during the recent airlines strike were in a sense, no more frantic, with things going wrong, than the frantic scene in any busy hub airport even when things are going smoothly.

You have to remind yourself that running down the forever corridors of DFW to Gate 38 or, lemming-like, following arrows through the crowded tunnels of Atlanta Hartsfield are easy tasks compared to the torture endured by our ancestors going to and fro in the holds of small ships across the ocean to escape tyranny or, finally, to go back home.

Some of our ancestors were Swiss-German Protestants of the Pfalz province of the Rhineland, forced out of their homes when the Catholic king of France conquered the area. They became boat people, finally reaching Holland and safety. Offered employment in America, they embarked on the long dangerous journey to Pennsylvania, where promises of work building ships for the British turned out to be false. They drifted out into the hinterland to try to make it on their own. Most of them succeeded, the Pennsylvania Dutch. Our particular ancestor, thought to be the progenitor of all Americans now bearing his surname, was appropriately named "Adam." He found work a s a tailor in a small town. He swore an Oath of Allegiance to the rebel cause in 1776, little dreaming he would one day be listed in the Patriot Index of the Daughters of the American Revolution.

Then there was the Irish lad, more than a century later, who set out on foot from the family farm on Bantry Bay with seventeen sheep his uncle out in Wyoming, USA, said he needed for an experiment in cross-breeding. It was nine miles into Bantry where in those days there was a train coming up from Cork City. So we presume that the boy and his animal charges boarded that train for Cobh, near the city, where a freighter taking them across the Irish Sea berthed at Liverpool. A transfer was made to a larger ocean-going vessel, which presumably crossed to New York.

We have tried to picture how the boy with seventeen sheep in the chaos of the port of New York made it on to a freight train heading across the United States. Somehow they did, arriving in Natrona County, Wyoming, where Uncle John O'Mahony was waiting.

"Thank you veddy much," said Uncle John. And that was it.

But our lad got a job, like dozens of other Irish immigrants, as a sheepherder. He then went down to the court house and swore an Oath of Allegiance, renouncing, in so many words, his loyalty to Queen Victoria, and without much more red tape became an American citizen.

He went back home to the Irish farm once or twice after he had "made it", taking the same long train and boat trips to get there.

We think of him and that Swiss tailor every time we groan as we leap on or off another escalator heading for the 747 which will take us across the North Atlantic in six or seven hours, depending on the headwinds.

We look at our fellow travellers, in their various states of disarray, distractions, or distress, wondering if any of us realizes how fortunate we are to have live and movement made so easy.

Especially like, if when the mad dash is over, we can come home to red maple trees in Basic Bandera.

Equipment failure causes power outage in Bandera

One of the main current breakers at the Bandera sub station developed a malfunction on Monday causing electricity in the City of Bandera and the surrounding area to shut down for 21 minutes.

Dennis Winright, member services systems safety supervisor for Bandera Electric Cooperative, said that 3,583 consumers were without electricity during the power outage. He said the electricity went off at 9:22 a.m. and came on again at 9:43 a.m.

Winright said all the control panels at the electric cooperative are being checked. "We still haven't pin pointed the problem," he added.

what's rustlin'

by Bungy

With the "gates open in Amarillo" that blue norther blew in and we decided to made a trek to Kerrville by going through Medina and on up Highway 16. It was spectacular, with the sun shining on great, huge, bare oak trees who's branches were so covered with ice they looked like they were hand blown glass. Fields covered with ice glistening and glimmering in the sun. Whole mountain sides filled with Autumn colors of magenta, red-brown, oranges and deep reds. Where the sun hit the trees, they just shimmered. It was a true Winter Wonderland.

A new company has been created in Bandera and you've probably seen their van around town. It's called "Si Texas Tours" and he's taking a lot of locals hither and thither through-out San Antonio and the Hill Country. If you're going to "do" Fredericksburg, or the RiverWalk, or Seaworld, or Fiesta Texas, or whatever, get a group together and let them take you - avoid the long drives and just have fun.

The "Toys for Tots" trailride was not only a success, it was filled with a bunch of brave cowpokes, who showed up at The Forge at 7 a.m. in 25 degree weather! A huge coffee pot was bubbling over the fireplace inside, and Harvey's had donated loads of breakfast tacos to give them energy before mounting up.

Chaps, spurs, cowboy hats, jeans and boots - with heavy jackets were the style of the day. Ginger, of Chamber of Commerce and dancing fame, had made a beautiful, WARM, coat out of a handwoven Mexican blanket. She looked like she rode with Pancho Villa!

Around 9 a.m., the sun had started to warm things up. It was up to 28 degrees! And with a loud "HO-O-O!" the riders started off down Main Street. I noticed alot of hands wrapped in the horses' manes for warmth. Probably the bravest was a little cowgirl about 6 or 7 riding the cutest little black and white paint Shetland. What a picture!

They rode down Main Street, along the river loop, up pass the Mayan, finally arriving at Twin Elms where they hunkered down around a fire and ate some of the most succulent brisket in the world, cooked overnight by Kenneth Stroud. Why, it was so tender, you could gum it, if you didn't have teeth!

By this time, a very slight breeze had started up and their afternoon jaunt back was as cold as their morning ride! I'm definitely going, next year.

Don Ramey, of organic gardening - over 1,000,000 wild flowers planted each year - xeroscaping - fame, has presented this great idea to the City Council and the Park Committee on what to do with our park.

His plan includes "money-return" gardens within the park, playgrounds blending with different sections that will be the types of growth found through-out Texas. This will make an excellent tourist draw with guided tours, which might just pay for the park's upkeep! He's going to write up an article on what can be done, so be sure to look for it. It's loaded with interesting ideas.

"Our Lady of the Lake University" in San Antonio is starting up "Contra Dancing". It's that old American-birth type, where you have fiddles and a caller and long lines of couples interweaving with each other. No one needs a partner. Everyone just grabs someone and it doesn't make any difference if they're young or old. The whole idea of the whole evening is dancing. It goes so fast, that it's good exercise, too. Maybe Peggy Huffman can start a class in "Contra" along with her line dancing at the Silver Sage?!



The parents of Carey Diane Ray and Wiley Ray "Trey" D'Spain III announce their engagement and approaching marriage. A small family wedding will be held Jan. 1 at the Tarpley Baptist Church.

'Toys for Tots' trail ride called a success

40 riders braved the cold weather to help bring Christmas to kids

Approximately 40 riders began the Toys for Tots Trail Ride on Saturday, Nov. 27, braving the 20 degree morning temperature. Before the day was out, they had raised $2,000 in cash and $270 worth of toys for needy children in Bandera County.

Trail ride president Roger Raser called the 4th Annual Toys for Tots Trail Ride "very successful." He said he was "especially grateful to merchants and contributors" for making it a success.

Along with the 40 riders, an additional 15 people helped with the trail ride, taking care of cooking and serving meals.

LOVING CARING SHARING
Bandera County
HELPING HAND
Crisis Intervention Center
2 miles on Hwy. 16W
Bandera, Tx. 78003
796-8300
Mon.-Fri. 9 a.m. to 1 p.m.
Referrals Food Clothes

Reed's
Floor Covering
Carpet, Lino, Tile Sales & Service
Serving Bandera County
Since 1962
Commercial Carpet $6.99/yd.
10 year warranty
Evening & weekend calls accepted
FREE ESTIMATES
796-4292
Dallas Ave.
Bandera

COMPLETE EYE CARE IN BANDERA
Dr. Smith and Dr. Carolan are board certified therapeutic optometrists.
Please call 796-7713 to schedule an appointment.
Philip L. Smith, O.D. and Mark G. Carolan, O.D. are available by appointment for:
- Comprehensive Eye Examinations
- Corrective Lens Prescriptions
- Contact Lenses
- Diagnosis and Treatment of Eye Diseases
- Removal of Foreign Bodies

1300 Cedar
South Texas FAMILY EYE CENTERS
"Preserving your eyesight is our highest priority."

Don't Let Jack Frost Catch You Napping



HOWARD GLOVER
Service - Parts - Body Shop Director
25 Years In the Auto Industry
15 Years In Management
Certified on all makes and models

GM QUALITY SERVICE PARTS
Prices Good For Most Cars & Light Trucks

LUBE, OIL & FILTER SERVICE SPECIAL
*Change oil
*Change filter
*Lube grease fittings
*Check all fluid levels
*Inspect tires & air pressure
*Inspect exhaust system & suspension
$17.95 plus tax & $1.50 Environmental Charge
Includes oil & filter Expires 12/28/93



GEORGE MAINS
George has been a team member at Hillstar for 2 years and is a GM Certified Service Consultant. He came to Hillstar from a local bank where he was employed for 30 years. Hillstar is proud to have George Mains, a Kerr County native as a team member.

BALANCE WHEELS, ROTATE TIRES & INSPECT BRAKES
*Computer balance 4 wheels
*Inspect front pads and rotors
*Inspect rear lining and drums
*Rotate tires when possible
$19.95
Expires 12/28/93

ALIGNMENT SPECIAL
*Check & adjust caster, camber and toe-in (where applicable)
*Inspect shocks and struts
*Most cars and light trucks
2 wheel align. $24.95 plus tax
4 wheel align. $49.95 plus tax
Expires 12/28/93

IGNITION TUNE-UP SPECIAL
*Includes spark plug replacement
*Adjust dwell and timing to specifications
*Check all vacuum hoses
*Check air cleaner element
*Inspect accessible fuel hoses
$39.95 4 cylinder $49.95 6 cylinder $59.95 8 cylinder
plus tax Expires 12/28/93

RADIATOR SERVICE WITH COOLANT
*Replace coolant (1 gallon)
*Check belts and hoses
*Check water pump and connections
*Pressure test system
$39.95 plus tax
Expires 12/28/93



AUTOMATIC TRANSMISSION SERVICE SPECIAL
*Including up to 5 quarts of automatic transmission fluid, gasket and filter
*Adjust detent cable and linkage
*Road test
Excludes Corvettes and S10 4x4's
$54.95
Expires 12/28/93

MAJOR SERVICE
AT 30,000 AND 60,000: INCLUDES 3,000 MILE SERVICE PLUS THE FOLLOWING):
*Replace PCV Valve
*Clean & Inspect Front Disc Brake System, Lube Caliper Slide Rails
*Clean & Inspect Rear Brake System, Hoses & Lines, Lube Backing Plates & Adjusters
*Inspect Exhaust System, Heat Shields & Underhood Insulation for Leaks or Damage
*Replace Air Cleaner Filter & PCV
*Adjust Engine Idle Speed if required
*Inspect Test & Adjust Choke or Cold Start System
*Torque Carburetor or Throttle Body Mounting Bolts &/or Nuts
*Inspect Evaporative Control System
*Replace Spark Plugs, Inspect Wires & Connectors
*Replace Spark Plugs on 4, 6 & 8 Cylinder Models
*Adjust, Engine Timing, Test Vacuum Advance System if required
*Inspect Fuel Tank, Cap & Lines
*Service Battery Terminals and Connectors
*Replace Windshield Wiper Blade Inserts
*Wheel Balance, Electronic, (Tire Rotation FREE with Balance)
*Check Front Suspension
*Flush Radiator and Cooling System, Replace Coolant
*Service Transmission-(Change Filter and Replace Fluid)
$345.00 plus tax

MONDAY THRU SATURDAY 7:30-6:00
HILLSTAR
550 BENSON DRIVE 257-6121
HOME OF The Goodwrench
KEEP SOME JINGLE IN YOUR JEANS

RECTORY

come a directory sponsor

ETHODIST CHURCH; r; 796-3849; Worship: 0:45 a.m.; Sunday 30 a.m.; Fellowship:

MEMORIAL BAPTIST Kenneth F. Brown; 460- ay Worship: 11 a.m., 7 ay School: 9:45 a.m.; p.m.

MEDINA

OF CHRIST; Derrel y; 589-2468; Sunday: 6 p.m.; Sunday School: Wed. Prayer meeting:

TIST CHURCH; Gerald 9-2850/2395; Sunday, a.m.; 7 p.m.; Sunday 0 a.m.; Wed. Prayer p.m.

METHODIST CHURCH; el; 589-2646; Worship: a.m.; Sun. School: 10 ng Service, last Sunday h, 7 p.m.

PE CREEK

TIST CHURCH; Supply -4057; Worship:

Sunday, 11 a.m., 6 p.m.; Wednesday, 7 p.m.; Bible Study, 9:45 a.m.

HILL COUNTRY CHAPEL; Albert Marks; 535-4268; Worship: Sun., 10:35 a.m., Bible School, 9:45 a.m.; Youth Activities: 4-6, Sun.; Family Activities,Sun., 6 p.m.; Bible Study, Tues., Women: 11 a.m.; Wed., Adult's & Children's: 7:30 p.m.; ; Thurs., Adults: 7:30 p.m.

PIPE CREEK PRESBYTERIAN CHURCH; Little Rock Church, Hwy. 16; Dale Hines; 535-4775/4009; Worship: Sunday, 11 a.m.; Sunday school: 9:45 a.m.; Wed. Bible study, 7:00 p.m.

VANDERPOOL

COMMUNITY CHURCH; Jim Boyd; 966-3420; Worship: Sunday, 7 p.m.; Sunday School: 10:30 a.m.

ST. MARY'S CATHOLIC CHURCH; Jose Louis Sandoval; Mass: Sunday, 11 a.m.

LAKEHILLS

FAITH CHAPEL; Bob O'Dell, 751-2481/2953; Sun. Worship: 10:30 a.m., 6 p.m.; Wed.: 7 p.m.; Sun. School: 9:30 a.m. Women's Bible Study, call for info.

LAKEHILLS BAPTIST CHURCH Mark Clemons. Civic Center. Sunday School: 9:30 a.m.; Worship: 10:30 a.m.

ST. VICTOR'S CATHOLIC CHURCH; Michael McManus; Mass: Sat., 7 p.m.; Thurs, Noon; CCD classes: Wed., 6:30-7:30 p.m.; Prayer Meeting: Mon. 7 p.m.

UNITED METHODIST CHURCH; B.J. Rogers; 751-2404; Worship: Sun., 8 & 10:30 a.m.; Sun. School: 9:20; Wed. Prayer Group, 7 p.m.

UTOPIA

BAPTIST CHURCH; David Vernon; 966-3688; Worship: Sun. 11 a.m.; 7 p.m.; Sun. School: 9:45 a.m.; Wed. Prayer meeting, 7 p.m.

LIVING WATERS CHURCH; Hwy. 1050, 966-2416/2426; Sunday School: 9:15 a.m.; Worship: 10:30 a.m.; 6:30 p.m.; Wednesday: 7 p.m.

CHURCH OF CHRIST; Jeff Sweeten; 966-3629/6114; Worship:Sun. 10:30 a.m.; 6:30 p.m. Sunday School: 9:30 a.m.

UNITED METHODIST CHURCH; Laura Smith Adam, 966-3343; Sun. School: 9:45 a.m.; Worship: 10:45 a.m.; Tues. Prayer Meeting: 10 a.m.; UMW: 2:30 p.m., 3rd Wed.

TARPLEY

BAPTIST CHURCH; Don Spencer; 562-3470; Sunday School, 10 a.m.; Worship: 11 a.m.; Sunday evening: 6 p.m.

MICO

ST. FRANCIS CHAPEL; Charles Newman; Mass: Saturday, 7 p.m.

THE ILLUSTRATED BIBLE

Mary, The Beloved of God

"And the angel said to her, 'Do not be afraid, Mary, for you have found favor with God'." — Luke 1:30



How was it that God chose Mary of all the women of her time to bear His Son, who would be known as Jesus Christ? One reason may be that under Judaic law, descent derives through the mother. Since the teenaged Mary was not only virginal but allegedly of the lineage of David, she was an excellent choice. The prophets of old had foretold of just such a coming of the messiah. God also had shown favor to another of Mary's family, her cousin Elizabeth, a woman of advancing years yet barren throughout her marriage to the priest Zechariah. It was Elizabeth who would hear John the Baptist. Mary's was indeed a unique role in the working of God's wonder.

©1993 by King Features Synd.

Bulletin
796-3718

Everett's
Complete line of fine jewelry, Charms, Clocks, Watches
Diamonds, Pendants, Rings
304 Main St. 796-3232
Bandera, Texas

BODEO CHEVROLET
"Happy Trails"
Hwy. 16 South 796-3034

ng Co.
Pumps
63

First State Bank
Complete Banking Services Since 1910
900 Main St., 796-3014, Bandera
FR 37 & FM 1283, 751-2287, Lakehills
FDIC

Peterson Woodcrafts
Custom Cabinets & Furniture
Ridge Rt. Road at Houston Ave.
796-3120

& Service
ning & Well Service
796-3697

Grimes Funeral Chapel
1204 Mulberry St., Bandera
796-3922

Pipe Creek Water Well Co.
Drilling & Service
Randy Roberts

Supply

River Front Motel
Individual Cottages
Downtown Bandera

s, Owner

Seewald
Land Surveying
Wayne A. Seewald
Registered
Public Surveyor
Land Surveying
*Construction Staking
506 N. Live Oak



Community Than

The Community Thanksg
Wednesday, Nov. 24 drew wi
The Rev. Vallilea Blair, of
Other pastors included B
Grace Lutheran Church; Fra
Mike MacManus of St. Stani
tist Church of Pipe Creek an
Special music was brough
Refreshments followed th

New show f First Annua

Bandera County's first annual Hill Country Goat Classic will be held at Mansfield Park on Saturday, Dec. 18. Animals will arrive and check in between 8 a.m. and 11 a.m. with two shows following.

Dairy goats will show at noon. Market goats will show at 2 p.m. Dairy goats must be does and will be placed in classes by age. Market animals may be does or wethers and will be divided by weight with no class to exceed 15 goats.

Eve will p third will r be a c pion f and m

Cha piona mone The c net $2 on m (basec

Some discussion o

What Is A Bond Issue?

When a school district needs to build or renovate facilities, it usually sells bonds to large investors to obtain the money for construction. These bonds earn interest for the investors and the school district must pay off the bonds in yearly increments. This is done through a "debt service" or "interest and sinking" (I&S) tax that is paid as part of your school taxes.

Because the citizens residing in a school district have taxpaying responsibility, a bond election must be held to determine whether the citizens feel the construction or renovation is warranted.

Is A Bond Issue Necessary In Bandera ISD?

The Board of Trustees of BISD must constantly look to the future to ensure that the children of the

of the facilit al nee ning citize mine schoo hills but ow

Th schoo const denta appro

Why Cree

Ad will inade a libr and encug tary warm possib

Gifts • Gifts
Gifts • Gifts
Gifts • Gifts
Gifts • Gift
Gifts • Gifts
Gifts • Gifts
Just in
WE HAVE GIFTS AT AFF
Just i
G. To
725
Wed./Fri./Sat. 10 am-6

DEC 01 93





Community Thanksgiving service draws wide participation

The Community Thanksgiving service held at the Community Assembly of God Church on Wednesday, Nov. 24 drew wide participation.

The Rev. Vallilea Blair, of Bandera United Methodist Church, delivered the message.

Other pastors included Brian McClane of the Community Assembly of God; George Schultz of Grace Lutheran Church; Frank Pullin of First Baptist; Don Lee of St. Christopher Episcopal; and Mike MacManus of St. Stanislaus Catholic. Other churches participating included the First Baptist Church of Pipe Creek and Pipe Creek Presbyterian Church.

Special music was brought by Becky Braun. The Rev. Bob Scott led the responsive reading.

Refreshments followed the service.

New show for youth coming...it's the... First Annual Hill Country Goat Classic

Bandera County's first annual Hill Country Goat Classic will be held at Mansfield Park on Saturday, Dec. 18. Animals will arrive and check in between 8 a.m. and 11 a.m. with two shows following.

Dairy goats will show at noon. Market goats will show at 2 p.m. Dairy goats must be does and will be placed in classes by age. Market animals may be does or wethers and will be divided by weight with no class to exceed 15 goats.

Every class in both divisions will pay prize money through third place. Everyone showing will receive a ribbon. There will be a champion and reserve champion for: junior does; senior does; and market goats.

Champions and reserve champions will receive additional money, a rosette and an award. The champion market goat will net $200 and the reserve champion market goat will receive $100 (based on at least 100 entries).

The show will be judged by Vicki George, a licensed goat judge living near Pipe Creek.

The Goat Classic is a youth prospect show open to all 4-H and FFA members who reside in Texas. It is being sponsored by the Bandera County 4-H Club and is the brainchild of county extension agent Warren Thigpen and 4-H leaders Mary Miller and Vicki George. It is believed to be the first show of its kind in Texas.

Entry forms are available a the county extension office or from Miller or George. Entry fees are $10 a head before Dec. 3, or $15 after that date.

For the dairy division, all breeds will be shown together by ages. Prize money will be given through third place.

For market goats, all breeds and crosses (wethers or does) will be shown by weight, but will not exceed 15 per class. Weight cards must be turned in. Goats must be dehorned or have horns nipped. Collars are allowed. Prize money will be given through third place, along with ribbons and other awards.

For more information, call Warren Thigpen at 796-7755.

Some discussion on the upcoming bond issue

What Is A Bond Issue?

When a school district needs to build or renovate facilities, it usually sells bonds to large investors to obtain the money for construction. These bonds earn interest for the investors and the school district must pay off the bonds in yearly increments. This is done through a "debt service" or "interest and sinking" (I&S) tax that is paid as part of your school taxes.

Because the citizens residing in a school district have taxpaying responsibility, a bond election must be held to determine whether the citizens feel the construction or renovation is warranted.

Is A Bond Issue Necessary In Bandera ISD?

The Board of Trustees of BISD must constantly look to the future to ensure that the children of the District will have adequate facilities to meet their educational needs. With the help of a planning consultant and committee of citizens, the Board has determined that a new elementary school in the Pipe Creek/Lakehills area is not only necessary but overdue.

The current elementary school, Alkek Elementary, was constructed to serve 800 students. The enrollment today is approaching 900 students.

Why Build In The Pipe Creek/Lakehills Area?

Adding classrooms to Alkek will not solve the problems of inadequate wastewater disposal, a library that is not large enough, and a cafeteria that is not large enough. Also, children of elementary age need to be treated in as warm and personable manner as possible. When enrollment grows over 800, it is hard for the school staff to know students as intimately as they or the children would like and academic achievement can suffer.]

Almost half of Alkek's population today comes from the Pipe Creek/Lakehills area. Some of these children must ride the school bus for 45 minutes or longer each morning and each afternoon. The Board feels its most responsible solution to the overcrowded condition at Alkek is the construction of a new elementary school in closer proximity to its population.

A school in the Pipe Creek/Lakehills area will serve as a focal point for the community and a source of pride for the district as well as for the people who reside there. It will be possible for adult citizens as well as youth groups to utilize the facility in the evenings.

NOW OPEN!!
The Mooo-D Lady
in Pipe Creek
210-535-6621 10 a.m.-6 p.m.
Featuring western clothes, jewelry, gifts, crafts....
CONSIGNMENTS WELCOME!
73-2tp

Shop Bandera This Christmas

NOW AVAILABLE
CONNERY SNIPES
RISING SUN
OVER
30 COPIES IN STOCK!
We stock more copies of popular titles so you have the best chance of seeing the movies you really want to see.
VIDEO OUTLET
406 Main 796-3078
The hits are in...when you come in!

RODEO BANDERA
Open All Day Saturday!
PHONE: (210) 796-3034 1-800-690-4244
M-F 7-6 Sat. 8-5
TRANSMISSION SERVICE For Only $53.95 Most Cars & Light Duty Trucks
GM QUALITY SERVICE PARTS — Keep that great GM feeling with Genuine GM parts.
WINTERIZE COOLING SYSTEM One Gallon Coolant For Only $24.95 Most Cars & Light Duty Trucks
FRONT-END ALIGNMENT For Only $29.95 Most Cars & Light Duty Trucks
ROTATE AND BALANCE TIRES Cars & Light Duty Trucks For Only $19.95 Most Cars & Light Duty Trucks
NO ONE KNOWS YOUR GM CAR BETTER.
Lubricate Front Suspension, Steering Linkage (if applicable), Hood & Door Hinges, Parking Brake Cable Guides, Underbody, Contact Points & Linkage
Inspect All Fluid Levels. Lubricate Clutch Cross Shaft Lever & Fork Ball Stud if equipped
Inspect Drive Belts Condition & Tension
Change Engine Oil & Oil Filter- 5 qt. max. (add. charge for diesel)
Replace Spark Plugs, Inspect Wires & Connectors (6 cyl.) (Adjust for Spark Plugs on 4 & 8 Cylinder Models $2.50 Each)
Inspect PCV System
Clean & Inspect Brake System, Lube Caliper Slide Rails
Inspect, Test & Adjust Choke or Cold Start System
Inspect Tie Rods, Ball Joints, Steering Gear, Boots & Lines
$149.95

Gifts • Gifts • Gifts • GIFTS • Gifts
Gifts • Gifts • Gifts • Gifts • Gifts
Gifts • Gifts • Gifts • Gifts • Gifts
Gifts • Gifts • GIFTS • Gifts • Gifts
Gifts • Gifts • Gifts • Gifts • Gifts
Gifts • Gifts • Gifts • Gifts • Gifts
Just in case you missed it...
WE HAVE GIFTS & ANTIQUE ACCESSORIES AT AFFORDABLE PRICES!
Just in time for Christmas!
G. Taylor's
725 N. Main, Boerne • 249-6200
Wed./Fri./Sat. 10 am-5 pm • Thurs. shop late until 7 pm • Sun. 1-5 pm

The Bandera Bulletin
Section B • Sports • Classified

'Cowboy Country' opens for business

Ken and Pat 'recycled' their old building into a brand new business

Ken and Pat Schieber have realized a plan of long duration in the opening of Cowboy Country Sales and Service on Main Street just past Hevenor Lumber Company.

Ken and Pat planned to buy the land where there new business is located and build on it since 1987. They moved to Texas from Minnesota in 1981 and moved to Bandera in 1986. Ken operated Kens II Propane until 1990. He quit managing that company in March.

The couple's new business offers a wide selection of Kelly brand tires. Ken is already busy repairing tires and selling them. He installs propane systems on vehicles. He performs oil changes and lubes. He expects one of his sons, a master mechanic, to join him in Bandera in January.

Cowboy Country Sales and Service is also leasing business space. Two buildings, a 900 square foot space and a 1,200 square foot room, are available. A western-style "back street type" series of building spaces are planned for the back of Cowboy Country. One of them is already built and leased. Three more of the 16x16 foot buildings will be added.

Ken wants to hire help after the first of the year. He is open Monday through Saturday from 7:30 a.m. to 5:30 p.m. now and does all the work himself. "Just because I say we close at 5:30," he says, "that doesn't mean that we will turn away someone who really needs help."

He and Pat built "75 percent" of the new building space themselves. They completed the inside entirely on their own. They salvaged wood from the old building and used it for trim. Pat laughs about that. "I guess you would say we've come up in the world. Back in the 60s, that used to be looked upon as "cheap". People did it to be frugal. But now, people call it 'recycling.' It's popular. It's the 'in' thing to do! And, we did it. We recycled the old building."

Some ask Ken why he has switched from his propane business to selling tires. He smiles. "It's not really a big switch. I had worked at Standard Oil of California. I fit right into this."

Pat agrees. "We were looking for something that wouldn't run us ragged at three a.m. No- not really! Don't write that. We really felt there was a need for more space to lease in Bandera. And a bigger building for tires- one that would fit big trucks."

Besides; it was just a dream they had shared for a long time. And from the amount of business Ken and Pat have already had since opening, it looks like Cowboy Country Sales and Service "fits" Bandera, the "Cowboy Capital of the World."

- Stephanie Logue



Ken and Patricia Schieber have opened "Cowboy Country Sales and Service" on Main Street, just past Hevenor Lumber Company. The couple are now leasing office space. Additionally, Ken is selling and repairing tires, installing propane systems in vehicles, and performing oil changes and lubrications on vehicles. He expects to have a master mechanic in January.

Lakehills American Legion Post 410 invites children to Dec. 5 trimming

The American Legion Post 410 in Lakehills will hold its annual Christmas tree trimming on Sunday, Dec. 5 at noon. The community is invited.

Children are welcome to help in decorating the tree. Popcorn strings and home made ornaments will be used on the tree. A buffet of snacks and punch will be served.

Those attending are asked to bring finger foods. the combined community church choir will present Christmas songs.

Commander Tony Kruse encourages everyone to "get into the holiday spirit by joining in the fun."

BHS students brief elementary students on famous artists (not ninja turtles...)

Thanks to the patience of high school students in Connie Young's art class, first graders in Mary Louise Joseph's class know now that Donatello, Leonardo, Michelangelo and Raphael are famous artists rather than teenage mutant ninja turtles.

Young's students researched the famous artists, then created lesson plans and activities to teach the elementary students. They divided into four groups, then taught the lessons to first graders.

The Leonardo group chose Leonardo da Vinci's "Mona Lisa" and taught the younger students how to fill in a silhouette with crayons.

Another group used Michelangelo's famous sculpture, "The Pieta", and demonstrated how to make a simple head of clay using plastic spoons as tools.

The Donatello group also used clay. They taught students how to create clay figures and provided information of Donatello's famous work, "The Magistrate."

Displaying pictures of the work "Transfiguration", the Raphael group discussed Raphael's famous tapestry and weaving. Students were given strips of colored paper to weave into a weaving frame.

Young said her students were amazed at how much time was involved in preparing a lesson and acquiring materials before they could teach a class. The lesson was such a success that Young's Art II class has decided to create paper maiche puppets and present a puppet show for their young friends.

DIXON ZTR. Riding Mowers
MK ENTERPRISES Sales & Service
302 Hackberry Bandera 796-7280

$20 Report--Free
Reveals 10 ways to beat CDs!
Find our what your banker would prefer you didn't know!
Call 1-800-880-9149, 24 Hrs.
For a Free Recorded Message 76-4tc

SAN ANTONIO BRANCH 1-800-233-4112 (210) 349-9999 FAX (210) 349-8197
DEVINE BRANCH 1-800-286-3889 (210) 663-3888
CASTROVILLE BRANCH 1-800-545-2285 (210) 538-2285
CARE HOME HEALTH SERVICES, INC.

Vote Yes
ON THE SCHOOL BOND ISSUE!
SATURDAY, DECEMBER 4TH
A NEW ELEMENTARY SCHOOL MEANS MORE TO A COMMUNITY THAN JUST CLOSER PROXIMITY. IT MEANS EXTRA-CURRICULAR ACTIVITIES SUCH AS CUB SCOUTS, BROWNIES, AND OTHER POSITIVE COMMUNITY ACTIVITIES FOR ALL.
HELP US BRING BETTER EDUCATION TO BANDERA COUNTY BY REDUCING CROWDING AND BUS TIME FOR OUR CHILDREN. NOW IS THE TIME TO MAKE A DIFFERENCE. WE ALL DEPEND UPON THESE KIDS. WHETHER YOU HAVE LITTLE ONES OR NOT!
We need volunteers!
Please call Anne Samuel
796-3122

Carolyn B. EDWARDS
★★★★★ for County Judge
Resourceful • Fair • Honest
Honoring the Past
Looking to the Future
Paid for by the Committee to Elect Edwards, J.B. Edwards, Treasurer, P.O. Box 65182, Pipe Creek, Texas 78063

Bring this ad in for 10% Discount
FIVE STAR RENTALS & SALES
★ ★ ★ ★ ★
CONTRACTORS AND HOMEOWNERS EQUIPMENT/TOOLS
• AIR COMPRESSORS • AIR TOOLS • AUTO TOOLS • COMPACTION EQ. • CONCRETE EQ. • ELECTRIC TOOLS • EXCAVATORS • EXERCISE EQ. • FLOOR MAINT. EQ. • FORKLIFTS • GARDEN AND YARD • GENERATORS • HOISTS/JACKS • MEDICAL • PAINTING /JUIP. • PARTY SUPPLIES • PRESSURE WASHERS • PUMPS • SCAFFOLDING • TABLE & CHAIRS • TRACTORS • WEEK RATE SPECIAL • WELDERS & SUPPLIES
DELIVERY AVAILABLE FAST - FAIR - FRIENDLY
896-0282
OPEN MONDAY - FRI. 8 AM-5 PM • SATURDAY 8 AM-4 PM
COMPARE OUR LOW PRICES
1510 MEDINA HWY. (HWY. 16) ACROSS FROM RIVER HILL COUNTRY CLUB
Kerrville, Texas

GET READY FOR WINTER
with energy efficient
REPLACEMENT AND STORM WINDOWS
Southwest Remodelers will give you a $49 trade in for each of your old windows when you purchase energy efficient windows.
Southwest Remodelers
A Texas Tradition
A size and shape for every window in your home.
SOUTHWEST REMODELERS

FREE RENT-A-CAR
with Major Body Repair
Nielsen's Body Shop
in business since 1950
Specializing in Late-Model and New Vehicles!
Lifetime Warranty
I-Car, ASC Certified Technicians
FREE Pick-up and Delivery to Bandera County!
We meet and exceed the insurance companies' repair criteria: State Farm, USAA, Farmer's, Aetna, etc.
Member Better Business Bureau
796-5599

DEC 01 1993





Birthday celebrants and Thanksgiving revelers gathered Tuesday, Nov. 23 at the Silver Sage Corral for the monthly birthday party and Thanksgiving covered dish luncheon. At left, November "birthday girls" Fannie Caffall, Mada Wedgworth, Bungy Hartshorn, Mary Carpenter and Jacky Buck returned the serenade, *"a la kazoo."* At right, more than 100 folks helped themselves to the "groaning tables" brimming with all types of traditional Thanksgiving goodines. And yes, there was left over!

Staff photos by Janna Sandidge

Silver Sage Corral

Guest columnist
Peggy Huffman

Don't forget Saturday, Dec. 4, the Silver Sage Corral will host an open house in celebration of Cowboy Christmas and Shoppers Jubilee. Refreshments will be served from 2-5 and the Melodiers will entertain. The Boutique will have a wide selection of hand-crafted gifts and decorations on display.

The icy conditions on Thanksgiving Day brought more than mild inconvenience to one of Silver Sages' most dedicated workers. Our incomparable columnist, Marti Hampton, fell on sleet slick steps and strained muscles she didn't even know she had. Our sympathy and wishes for a speedy recovery go out to Marti.

Food Chairman, Alberta Clark, reports that the November birthday dinner was a resounding success. One hundred and two people joined in an early Thanksgiving feast in celebration of birthdays falling in the month of November. The record crowd gathered around tables heavily laden with the most succulent dishes the ladies could conjure up. But the ladies can't take all the bows. Larry Hartshorn brought his famous raisin cinnamon nut bread, spread with cream cheese.

The talented Clarence Adamietz entertained the gathering crowd by playing scintillating music on the keyboard. Joan Broomall created a festive atmosphere with her clever table decorations of orange paper pumpkins, vases of fall foliage and be-ribboned scrolls.

Assembled at the head table were Nov. birthday honorees Jacky Buck, Fannie Caffall, Mary Carpenter, Harry Dark, Lloyd DeHart, Bungy Hartshorn, Henry Kalka, Bill McCoy, Judy Rodriguez, Bernie Thwaites and Mada Wedgworth.

The guests honored the celebrants with a rousing rendition of "Happy Birthday". The honorees, led by Bungy Hartshorn, reciprocated by serenading the guests with a rollicking version of the same song played on kazoos. The vivacious Bungy had struck again, adding laughter and gaiety to an already happy occasion.

Spotted in the crowd were guests including Bandera ISD superintendent Jim Stewart, local attorney Philip Meyer, and Bandera Bulletin editor Janna Sandidge.

After lunch the group was treated to a video movie showing just a few of the good works being done by the Woodmen of the World. Tim Sanchez arranged for officers of the WOW to present the center with a new American flag.

Tarpley

Nettie Dean

Thanksgiving Day was a misty cold day, but not so severe as Friday, Saturday and Sunday morning. Heavy frosts, looked like fields of snow, thin ice, too. Temperatures in the teens.

Ida Belle Farr reports some exciting news. Her first great grandchild, Janelle Elaine, was born to Dean & Karen Jack in Fremont, CA recently. Ida Belle and her daughter, Bonnie Jack, left for California and spent 10 days with them. Flying one way and the other by train.

Bobbie and Skeeta Singleton drove to Castroville on Thanksgiving Day to visit David & Jonell Fitzsimons and also their son, wife and children, Byron, Amy, Amber and Brandon of San Antonio. Amy is the daughter of the Fitzsimons.

Mrs. Madge Chambers was happy to have her daughter, Patricia, during the weekend.

James and Dee Dee Skoglund of Santa Fe, Texas were in Rio Hondo over the weekend and dinner guests Thanksgiving Day were Billie Riley and Mary Hietalohti.

Lance Montgomery of Abilene was a week-end visitor of his parents, Monty and Pricilla Montgomery.

Mrs. Jim Sprinkle recently had a lovely trip meeting her mother and sister in Boston, MS. They spent two days touring Boston, staying at the lovely Marriot Hotel. They saw the famous Cheers Bar which was formerly called "The Bell and Finch Bar", seeing the "Boston Northend", enjoying eating lobster at the "Taste Port Inn", and other famous inns. They rented a van and along with an aunt and a cousin of Sheila's, they drove to North Conway, N.H. and spent 2 days there seeing the beautiful foliage and staying at a ski lodge. They motored out to Booth Bay Harbor, Maine (Sheila was born in Maine). Next, on to Kennebunkport, Maine (made famous by former President George Bush), enjoying delicious lobster there and sightseeing. Back to Boston and back home after a wonderful ten days well spent.

Thanksgiving visitors of Jim & Sheila Sprinkles were their son Mike and Gina Sprinkles of Corpus Christi, and their daughter, Michelle Brown and children Jennifer, Ryan and Randy of Rio Hondo sub-division. Michelle and children have recently moved there. We welcome them to our area.

Elzie and Nettie Dean went to New Braunfels on Thanksgiving Day were all the family of 13 gathered for a delicious dinner in Charles and Marcia Deans lovely new home. Others were Marie & Jim Carson and children Molly and Jonathan Newcomb of San Antonio; Dr. & Mrs. M. L. Dean and son Mike of Abilene and the Charles Dean children, Jacob and Rachel.

Dr. & Mrs. M. L. Dean and son Mike spent the rest of the week with his parents in Tarpley. Only one grand daughter, Sara of Seattle, WA., couldn't be here.

Grimes Funeral Chapels
JOHN & SUSIE GRIMES
1204 MULBERRY
BANDERA, TEXAS 78003
796-3922

It is very important for everyone to have a will because it is a necessary document that will someday be needed. In making a will with an attorney's guidance, you are making sure that you--not the State--will direct the distribution of your estate. It enables you to direct the administration of your affairs after death exactly as you wish.

It is also very important that your will be prepared properly by a competent attorney. An oral or handwritten will is not considered legal in many states...so do not run the risk of spoiling your good intentions by writing your own will. (And don't even have a well-meaning friend do it for you.) Consult an attorney who will give you the help you've been looking for.

Once your will is written, you should review it occasionally with your attorney. The sad truth is that many people do not make a will, or once having drawn up such as testament, allow it to become

National Selected Morticians

Upper Sabinal Canyon

Lynn Scotty

Odds and ends from The Canyon...Ya know, like the decals on the cars of UT students, "The University".

The Drama Club of Utopia High will perform "The Gift of the Magi", on Tuesday, Dec. 14, under the direction of Mrs. Crawford. Other Christmas skits will be performed by the overdramatic grades (try to get them to clean their room) kindergarten-5th. The teachers and students put a lot of work into these delightful productions. It all begins at 7 p.m. Once again Santa will fit Utopia into his busy schedule.

Seventy two people and sixteen turkeys were present at the last Seniors' Bingo game. That's the feathered type, by the way. After all the turkeys had been won, the gamers began playing for a pecan pie baked by Martha Clayton and cookies baked by Sophie Falkenburg of Knippa. The Senior Citizen's Christmas meeting and covered dish luncheon will be on Friday, Dec. 10. In the spirit of Christmas, Donald Dibbens will provide gospel music, stories, and scriptures.

Reliable sources say the Hill Country Hams are working covertly on another New Year's Eve production, a salute to Broadway.

Medina Community Hospital

Specialty Clinic Physicians (210) 426-3049
For the Month of December 1993

OPHTHALMOLOGY	Dr. Serafine	Dec. 3	9-11
Friday		Dec. 17	9-11
Monday		Dec. 24	9-11
	Dr. Lowry	Dec. 3	9-11
		Dec. 17	9-11
		Dec. 24	9-11
	Dr. Grabow	Dec. 3	1-4:30
		Dec. 6	1-4:30
		Dec. 10	1-4:30
		Dec. 13	1-4:30
		Dec. 17	1-4:30
		Dec. 20	1-4:30
		Dec. 24	1-4:30
		Dec. 27	1-4:30
DERMATOLOGY	Dr. Vela	Dec. 13	9-5
Monday			
CARDIOLOGY	Dr. Kopecky	Dec. 1	10-12:45
Wednesday		Dec. 8	10-12:45
		Dec. 15	10-12:45
		Dec. 29	10-12:45
EAR, NOSE, THROAT	Dr. Gordon	Dec. 10	10-12:30
Friday			
SURGERY/HAND			
Thursday			
Friday			
ORTHOPAEDIC	Dr. Pontius	Dec. 14	9:45-3:45
Tuesday			
Monday	Dr. Hauser	Dec. x	9-12
Thursday		Dec. 20	9-12

CPC Afton Oaks Support Group, by appointment Mondays p.m.

Specializing in "One Stitch" Cataract & Lens Implant Surgery
Michael E. Guerra, M.D.
Board Certified American Board of Ophthalmology
• Medicare Assignment Accepted on all Surgeries
• Glaucoma Treatment and Diabetic Eye Care
• Complete Eye Care for the Entire Family
• In-Office Laser Surgery • Contact Lenses
"You don't have to leave the Hill Country for eye surgery"
Dr. Guerra is your full-time, Hill Country based Ophthalmologist
792-4900 toll free 1-800-525-7371
244 Wesley Dr., Kerrville • In the Medical Arts Plaza

PLAZA LIQUORS
262 S. MAIN • BOERNE • 249-2285
– BOURBON –
JACK DANIELS 1.75 Ltr. (80°) $25.99
WILD TURKEY 1.75 Ltr. (101°) $24.99
EZRA BROOKS 1.75 Ltr. (80°) $15.99
EARLY TIMES 1.75 Ltr (80°) $13.99
OLD CROW 1.75 Ltr. (80°) $11.99
– SCOTCH –
GLENLIVET SCOTCH 1.75 Ltr. (80°) $52.99
CHIVAS REGAL 1.75 Ltr. (80°) $44.99
CRAWFORDS 1.75 Ltr (80°) $15.99
– CANADIAN WHISKEY –
CROWN ROYAL 1.75 Ltr (80°) $35.99
SEAGRAMS V.O. 1.75 Ltr. (80°) $16.99
CANADIAN MIST 1.75 Ltr. (80°) $13.99
SEAGRAMS CANADIAN HUNTER 1.75 Ltr. (80°) $12.99
– OTHER SPECIALS –
GODIVA CHOCOLATE LIQUER 750 ML. (34°) $21.49
MARTELL COGNAC 750 ML (80°) $20.99
SOUTHERN COMFORT 1.75 Ltr. (80°) $15.99
SEAGRAMS GIN 1.75 Ltr (80°) $13.99
MYERS DARK RUM 750 ML (80°) $11.99
IN CASE OF PRINT ERROR STORE PRICE PREVAILS
PRICES GOOD THRU 12-7-93

Ken's Two Propane Inc.
New Bandera Location:
Hwy. 16 West next to Hill Country Pest Control
Your Full Service Propane Dealer
★ Bottle Filling
★ R.V.
★ Motor Fuel
* Senior Citizen Discounts
* Cash Discount
* Lease Tanks Available
Now With 2 Locations
We're Just A Phone Call Away
796-3057 Bandera Open M-F 8 a.m.-5 p.m. Sat. 9 a.m.-1 p.m.
751-3388 Lakehills Open M-F 8 a.m.-5 p.m. Bottle-Filling Station Now Open

Let The Bible Speak

THE RAPTURE?
(Part Two)

The doctrine of the Rapture contains two other basic erroneous theories. According to this doctrine, after the tribulation, which lasts for seven years, and after the first resurrection of the righteous, Christ will return to the earth with 10,000 of His saints to fight "The Battle of Armageddon." The Lord and His army will win and will then execute judgment on the ungodly. Christ will THEN SET UP HIS KINGDOM, with headquarters in Jerusalem, and reign with His saints on David's throne for a thousand years. At the end of the one thousand years' reign of Christ there will be a SECOND RESURRECTION, and all who remain in their graves from Adam on will then rise from the dead and the judgment will take place and all will receive their just desserts. The wicked will be raised and punished, and the saints will return to heaven with Jesus where they shall live forever.

LET THE BIBLE SPEAK

According to the word of God, there is going to be but one resurrection. This ONE resurrection will include the RIGHTEOUS and the UNRIGHTEOUS. Notice John 5:28-29, "Marvel not at this: for the HOUR is coming, in the which ALL that are in the graves shall hear His voice, and shall come forth: they that have done good, unto the resurrection of life, and they that have done evil, unto the resurrection of damnation." Notice, please, that there is an HOUR, or a specific time, and ALL shall come forth. Acts 24:15 also tells us that "...there shall be A resurrection of the dead, both of the just and the unjust." ONE RESURRECTION, not two, not three, but ONE!! One doesn't get a second chance!

Again, based upon the Bible, the kingdom of Christ is not to be established in the future, as the Rapture doctrine would have us believe! Christ's kingdom is not a literal kingdom, but a spiritual one. Jesus said, "My kingdom is not of this world." John 18:36. Jesus, in Matthew 16:18-19 gave the keys of the kingdom to the apostle Peter. On the day of Pentecost, A.D. 33 Peter opened the kingdom to the Jews (Acts 2), and about eight years later to the Gentiles (Acts 10). John later states in Revelation 1:9 that he was in the kingdom. The writer of Hebrews points out that Christians had received the kingdom (Hebrews 12:28). All of these passages were written in the first century and the kingdom was referred to as being in existence then. Finally, Mark 9:1 definitely puts the beginning of the kingdom in that generation"who heard Christ's promise "...That there be some of them that stand here, which shall not taste of death, till they have seen the kingdom come with [illegible] 2000 years.

Christ shall "Judge the quick and the dead at His appearing," (II Timothy 4:1). (Not a thousand years later.) Matthew 25:32-[illegible] And before Him shall be gathered all nations: and he shall separate them one from another, as a shepherd divideth his sheep from the goats: [illegible] goats on the left. Then shall the King say unto them on the right hand, Come, ye blessed of my Father, inherit the kingdom prepared for you from the foundation of the world."

Verse 41 says that those on the left will be cast into everlasting fire, and verse 46 says that these shall go into everlasting [illegible] the righteous into eternal life. Edward Dahl III

Presented by the Church of Christ, Vandiboor Road & Hwy. 16.



Bandera's St. Stanislaus Knights of Columbus Council presented slipper socks to residents of Bandera Nursing Home Wednesday, Nov. 24, in a ceremony that included music and a homily by Randy Courtney of Lakehills United Methodist Church. Those representing the Knights of Columbus included Bill Krampert, and grand knight Herbert Young. Above, Krampert presents the gift to resident Frances Payne.

'Bub' Keese appointed to TASB insurance board

The Texas Association of School Boards (TASB) has appointed Thomas "Bub" Keese of Bandera to the TASB Workers' Compensation Self-Insurance Fund board of trustees for a three year term.

Keese is an 18-year member of the Bandera Independent School District board of trustees, where he has served as board president, vice-president, and secretary. He has been a TASB trustee and a board member of the TASB Employee Benefits Joint Account and Unemployment Compensation Group Account. Keese, who is a self-employed rancher, has been involved in the Bandera County Farm Bureau and the Bandera County Livestock Improvement Association.

TASB is a voluntary, non-profit association established more than 40 years ago to serve local Texas school districts. It includes 1,051 school districts and county school boards, 42 junior colleges, 54 tax appraisal districts, 52 cooperatives, and 20 education service centers. School board members are the largest group of publicly elected officials in the state. The districts they represent have a combined annual budget of $16 billion and employ more than 400,000 people.

Schreiner College enrollment continues

Prospective students who would like to enroll in Schreiner College's 1994 winter term classes may still do so Jan. 3,but they must first be admitted through the college's Admission Office.

The winter term runs January 3-21 and most classes meet Monday through Friday. The brief but intense nature of the winter term lends itself to the more eclectic schedule of classes. Schreiner also has two travel groups scheduled for the 1994 winder term.



This young shopper ventured into the Holiday Shoppe sponsored by Bandera United Methodist Church recently. The church also sponsored a chili lunch fund raiser.

Christmas fair set in Boerne

The 10th Annual Oma's Christmas Fair will be held in Boerne, Texas on Dec. 4 and 5. It is sponsored by the Women's Auxiliary of the Kendall county Fair Association and will be held in the New Dance Hall, Old Dance Hall and the Exhibit Hall on the Kendall County Fairgrounds. One hundred forty dealers from all over the state will have decorated clothing, children's clothing, toys, woodworks, art, Christmas decorations, wreaths, crocheted and knitted items as well as many other items. Oma's Christmas Fair will open at 10 and will close at 6 on Saturday, and 5 on Sunday.

Food, drinks and many different kinds of baked goods will be available. Donation is $2 for adults and children under 12 free. Each person will be eligible to register for a door prize.

Also, in Boerne on Saturday will be an AVA Sanctioned Walk.

Business Directory
796-3718

AIR CONDITIONING

Air Conditioning/Heating Service & Repair
796-3697 796-8233
D'SPAIN SALES & SERVICE, INC.
804 Eleventh St. Bandera, Texas 78003
• We Service all Brands
804 11th St.
11th St. — Super 8 — Cabaret — Main St.
Emergency #'s: 535-4969 or 796-8250
Lic. No. TACLB001925

APPLIANCES

APPLIANCE REPAIR
796-3697 796-8233
D'SPAIN SALES & SERVICE, INC.
804 Eleventh St. Bandera, Texas 78003
• We Service all Brands
804 11th St.
11th St. — Super 8 — Cabaret — Main St.
Emergency #'s: 535-4969 or 796-8250
Lic. No. TACLB001925

Bartlett's Appliance Service
"IN-HOME SERVICE!"
APPLIANCE REPAIR
...ALL Major Brands
Washers, Dryers, Refrigerators, Microwaves, Compactors, etc.
Lakehills • Pipe Creek • Mico
751-2257 Jim Bartlett
30 yrs. experience 45-13tc

AUTOS

CRENWELGE Motors
301 Main
KERRVILLE, TX 78028
Chrysler • Plymouth • Dodge • Dodge Truck • Jeep • Eagle • GMC Truck
TRISH MONTAGUE Sale
Bus. Phone (210) 896-4835
1-800-728-4835

BUILDING/REMODELING

Quality Construction by...
B&L ENTERPRISES
• Custom Homes
Bandera, TX 78003 50-13tc 210-796-4817

BUILDING/REMODELING

FINE HOMES, ADDITIONS & RESTORATIONS
for the discriminating homeowner.
"The Company Where QUALITY Stands Out."
BANDERA BUILDERS, INC.
535-4313
Construction Management and Consultation
VA Approved Builder

CONCRETE

READY MIX CONCRETE
•Earthmoving
•Sand•Fill•Paving
•Land Clearing
•Gravel
Roger Stevens
796-3714
Box 24 Bandera, Tx. 78003
Office ½ mile out on Ridge Route Rd.

Concrete Work
• Patios • Driveways • Foundations • Backhoe Work
• Septic Tanks • Blasting & Hauling
QUALITY HOME BUILDING & CARPENTER WORK
257-3393 Allen Helser 796-4390

CONSTRUCTION

Bar M Construction
Complete remodeling & line repairs
• Backhoe service • Hauling
• Top soil • Dozing
• Blasting
MIKE MOORE (210) 796-3998

CONSTRUCTION

Free Estimates
Joe Ortiz Construction
Building and Remodeling From the Ground Up.
Remodeling, Restoration or Turnkey
Over 25 years experience
Rt. 1 Box 37N2
Medina, TX 78055 (210) 589-2561

P&P Construction
"We'll Move the Earth For You!"
DOZING EXCAVATING
LAND CLEARING
SUB-DIVISION ROADS
DAMS
BLASTING & SEPTIC SYSTEMS
JOE PHILLIPS 210-589-2206
P.O. Box 1355 Medina, TX 57-24tp

WEDGWORTH EXCAVATING
Bulldozing Excavator
Dams Backhoe
Roads Scraper
Land Clearing Subdivisions
Free Estimates Over 30 yrs. experience
JOHN WEDGWORTH
210-589-2841

ELECTRICAL

D'SPAIN SALES & SERVICE, INC.
804 Eleventh St. Bandera, Texas 78003
ELECTRICAL CONTRACTING & SERVICE
Office: 796-3697
Emergency #'s: 535-4969 or 796-8250
Lic. No. TACLB001925

JAY REVELS
Master Electrician
TACLB000995E Home (210) 535-4979
Authorized KUUS Dealer

FLOORING

A-1 Floor Sales & Service
All Floor Coverings and Installation
Ceramic Tile • Wood Floors
Sheet Vinyl • Carpet
MINI BLINDS
995-2935 Comfort, TX

GLASS REPAIR

Commercial Residential Automobile
HILL COUNTRY GLASS SERVICE
Insurance Claims Handled Quickly & Professionally
BILL MACK
210-796-8230 800-750-2349
Full Line of LLUMAR™ Safety Solar Window Film
HC 01 Box 444 Bandera, TX 78003

JANITORIAL

BONDED 15 YRS. EXPERIENCE
QUEEN'S JANITORIAL SERVICES
Get the BEST for less!
A Bandera Business.
RESIDENTIAL--COMMERCIAL--FREE ESTIMATES
Karen 796-3667 Answering Service 796-3913

MASONRY

C&L Masonry
Quality Work Guaranteed
FIREPLACES OUR SPECIALTY
Floor Tile, Ceramic Tile, Underpinning
Brick, Rock, Block
Chimney Caps, Fireplace Utensils, Chimney Sweep
The Earth Stove
210-589-2087

MASONRY
ROCKWORK OF ALL TYPES
Fireplaces • Siding • Patios
CALL FOR FREE ESTIMATES
210-796-4801 Bandera, Texas 78003

A story for the Christmas season:

At the Notre Dame Clinic in Ghana, patients are treated with love and prayer in addition to medicine

By Stephanie Logue
Bulletin Staff Writer

Sister Cecilia Gros runs the Notre Dame Clinic in Adoagyiri-Nsawam, Ghana, an area with a population of approximately 107,400 people. The clinic has been open for 16 years and treats patients within a 30-plus mile radius.

She has visited with parishioners at St. Victor's in the past and is supported, partly, by the Bandera Catholic churches. She plans to visit Bandera again in 1995.

Most of the people in the area are either farmers or traders and lack a steady income. The farm work is done by hand during the rainy season. There is no irrigation, so no crops grow during the dry season. The people live from day to day, often suffering from illnesses.

The climate is warm and moist, making it an excellent breeding ground for bacteria. Small wounds become infected easily, turning into large, deep ulcers.

Village people live in dried mud and bamboo houses with dirt floors and thatched roofs. They have no electricity and must use water from the river for bathing and drinking. This often leads to Guinea worm or Bilharzia from the parasites in the water.

Protein calorie malnutrition (Kwashiorkor) is common among children. It causes their bodies, particularly the limbs and abdomen, to swell.

Medical treatment is often offered under a tree. A table is set up. Patients bring benches and wait for their turn. Many who live in remote villages are not familiar with modern medicines. They believe in juju, the fetish priest. Some have waited too long before seeking medical help. Even when transported to the hospital, they die because they are in such poor health. Many think a hospital is a place where one goes to die.

Sister Cecilia works to improve people's health awareness through education and to teach them how to prevent illness and seek early treatment.

One child came to the clinic suffering from long-festering, untreated malaria and deep seated pneumonia. She died before workers at the clinic could decide what medicine to use.

During the past year, Notre Dame Clinic has treated 20,088 patients. Diseases treated included 10,758 cases of malaria; 7,710 cases of anaemia; 4,374 intestinal worm cases; 2,276 patients with diarrhoea; 1,082 accident victims (wounds and burns); 691 cases of hypertension; 644 pregnant women; 515 patients with upper respiratory infections; 364 patients with skin disease; and 329 ear infections.

Usually, patients who suffer from malaria become anemic and need additional treatment. Children often contact Yaws, a bacterial disease which makes crusty yellow sores on the body. If not treated, the parts covered will be destroyed.



Sister Cecilia, of Notre Dame Clinic, consults with a mother about her sick child. The nurse gives, not just at Christmas time, but year around- the gift of health.

Sister Cecilia said financial assistance is the greatest need at Notre Dame Clinic. Medicine must be purchased every week. Many of the patients are too poor to pay even a small fee.

The Notre Dame Clinic was started by the School Sisters of Notre Dame in 1975 as a mobile unit. It has operated, additionally, in two rooms of a building for the past 16 years. More emphasis is placed on primary health care and on expanding the mobile clinics geographically and functionally this past year. Immunizations are an important part of the preventative program.

Some 600 patients are seen each week. Two cases of tetanus were treated recently. The baby received antitetanus serum and recovered quickly. The clinic, however, had only a few vials of serum left after treating the baby. These were given to the boy. "I felt we had done all we could," Sister Cecilia relates. "The only thing left to do was pray.

"Two days later...the mother and the boy walked into the clinic. The boy was smiling and walking without any difficulty...I hugged him and tears of joy came to my eyes! We all said, 'Ye da Nyame ase!' We give to God thanks!"

Notre Dame Clinic is administered by a School Sister of Notre Dame who is a registered nurse. It is managed by the administrator and the senior staff nurse. The clinic staff is entirely Ghanaian except for the administrator who is also the senior nursing officer. Two midwives work out of the clinic.

Projects include an attempt to clear the Banjuma River. Its stagnant waters have been a constant source of disease and sickness. Improved sanitation in the villages and among the people is another goal.

Work began at the end of 1992 to transform the old school block into a clinic.

Many Americans think of giving primarily at Christmas time. But the workers at Notre Dame Clinic give the gift of life year-round. Their hard work, love, prayer and planning make their corner of the world a better place than it was when they came. They do not take a holiday break; saving lives is an every day task for them.

Preventive treatment was administered to 3,295 children during the year. Children between the ages of birth and 11 months received 2,158 immunizations.

Sister Cecilia Gros works hard to overcome the legacy of distrust she has found in the native population of Ghana, even while planning her next trip to Bandera in 1995. She will ring out 1993 and 1994 the same way she will ring in the long-awaited 1995; loving, caring, praying and giving, a legacy for every season of the year.

4th graders will sing in holiday cheer, join Community Chorus celebration

Qwen Qualls and the 4th grade Christmas choir will join Jerry Neuenschwander and the Community Choir on Sunday, Dec. 12 at 3 p.m. in the High School Auditorium. Everyone is invited to attend.

Gwen Qualls and the 4th grade Christmas choir will also sing at two separate Christmas programs at Alkek Elementary.

The programs will take place in Alkek Elementary Cafeteria. Grades kindergarten through second grade will be treated to a Christmas program on Monday, Dec. 13 at 2:15 p.m.

Grades third through fifth will have their program on Tuesday, Dec. 14 at 8:15 a.m.

Some of the songs included in the program will be: "All I Want for Christmas is my Two Front Teeth," and "The Twelve Days of Christmas, Bandera Style.

Business Directory
796-3718

PAINTING

BRADFORD PRINTING & DECORATING
"A Family Tradition in Bandera since 1959"
Butch Bradford P.O. Box 134
589-7716 32-tfc Medina, TX 78055

DOMINICK'S
Painting & Paper Hanging
Interior Mildew Removal
Exterior & Water Blasting
535-4910 Dominick Verciglio

BUSINESS DIRECTORY ADVERTISING
This Size Business Card Ad
$10/week
(Based on a 13 week contract)
Other sizes and shorter lengths of run billed at regular classified display rates. This size ad at $12/week.

PEST CONTROL
$50 off any ... service
$10 off any other service
SPECIAL!
Commercial & Residential
Rt. 1 Box 299 Bandera 796-4379

PLUMBING

PLUMBING
Johnny Adamietz
Roto-Rooter Service
Remodeling• New Construction
Service & Repair
Call Eva at Hair Unlimited
796-4368
1-210-634-7517 (home)
Serving Bandera County & the Hill Country

PROPANE

PROPANE EXPRESS
CALL OUR OFFICE
796-8207
for prompt, friendly service
Route Salesmen In Your Area:
... 796-3226
... 589-2681

ROOFING

WOODS ROOFING COMPANY
Specialist in all types of roofing.
35 years experience.
• Composition • Tile • Hot Asphalt • Wood
REPAIRS--RE-ROOFING
SERVING THE HILL COUNTRY FOR 21 YEARS.
Clark Woods FREE ESTIMATES 796-4472

SERVICES

While You're Away...
HOME and PET CARE
Let us care for your home & pets while you are away.
Senior Citizens Discount.
510-6044 73-13tp

TREE TRIMMING

Bandera Tree Service
Trees Trimmed/Removed Brush Cleared by hand
6' shredder now available
Brush Chipper Wood Cutting Log Splitting
Firewood Oak & Mesquite
Allen Heiser 796-4390

WATER CONDITIONING

A-1 CONDITIONING
... Sales
... Rentals
... Service
210-790-8506 AT $25/MO.
Serving Bandera and surrounding area. 61-13tc

WATER WELL SERVICE

ARMADIGGER, INC.
Water Well Drilling and Service
•Free Estimates
•Complete Pump Service
•Water treatment system
•Septic tanks
•Trenching
•Fast and Dependable
•Complete drilling Service
•Master Card ana VISA accepted
796-4734
Night 535-4798
Hwy. 16-3½ miles east of Bandera 41-tfc

D'SPAIN SALES & SERVICE, INC.
804 Eleventh St. Bandera, Texas 78003
WATER WELL SERVICE
Jacuzzi Pumps Pressure Tanks MaxClean Rust Filters
Office: 796-3697
Emergency #'s: 830-1600 or 460-3667
Lic. No. TACLB001935

Pipe Creek
Water Well Co.
License #2450
796-4818
210-688-4818
Drilling & Service
Randy Roberts

real estate

Display Ad Deadlines: 5 p.m. Monday
$3.00 per column inch, $6.00 minimum

All Classified Line Ads Must be PRE-PAID!
We now accept VISA and Mastercard

796-3718
LOWEST RATE ON LINE ADS! BUY 3 WEEKS OF CLASSIFIED WORD ADS AND GET THE 4TH WEEK FREE!

Real Estate | Real Estate | Real Estate | Real Estate | Real Estate | Real Estate | Real Estate | Real Estate

GAY GUILOTT REALTY
HWY. 16 AT MAIN STREET P.O. Box 964
BANDERA, TEXAS 78003 210-796-3517/3518

300+ ACRES, CREEK & SPRINGS. Pristine & remote with deep canyons. Great variety of trees. $900 per ac. with terms by owner. MAPLE TREES!

170+ AC., AN ELEGANT CONTEMPORARY RANCH HOME. 4 BR 3 1/2 BA over-looking the cypress lined creek meandering thru. Near town but secluded.

150 ACRES. SCENIC VIEWS. GOOD SPRING. $1250 P/A with terms by owner.

149 AC SHOWPLACE! Large 3 BR home, with barn, deer proof fencing, hwy. frontage. OWNER WILL FINANCE.

120+ ACRES, SPACIOUS 4 BR 3 BA HOME. Outstanding views, TARPLEY AREA.

75 ACRES. Beautiful SOLD & Spanish oak trees. WATER WELL. $1,750

FDIC REPO 62+ AC SOLD ing tree-covered pasture land. $55,000.

MEDINA RIVER 60 ac. Fronting on Hwy. 16. Park-like setting. Water well, septic. Large Metal Barn. $295,000.

50 ACRES END OF A CANYON. Total privacy. GOOD SPRINGS. NEAR TARPLEY.

50 ACRES FRONTING ON FM 470. Good pasture, beautiful trees. $1250 P.A.

50 ACRES, TARPLEY AREA. 1/2 hill & 1/2 good pasture. $1195 per acre with terms by owner.

47 ACRES ON THE MEDINA RIVER. MEDINA, TX. Extensive river frontage, RESTORED OLDER HOME, good fields, 4 WATER WELLS, HWY FRONTAGE, $245,000.

MEDINA RIVER. 40+ ACRES, NEAR TOWN. HWY. FRONTAGE. Beautiful cypress trees, creek, good fields. HOME & BARN.

40 ACRES, NOT IN A SUBDIVISION. NEAR TOWN. $2150 P/A with terms by owner. CAN BE SPLIT.

39 ACRES WITH BOTH SIDES OF PRIVILEGE CREEK, concrete dam and beautiful building site. VERY PRIVATE! $3,500 P.A.

26+ ACRES. PIPE CREEK AREA. Lovely views. $1,900 pa. owner will carry with 10% down. ALL OR PART!

360° PANORAMIC VIEW. 16+ ACRES, PIPE CREEK AREA. Mobile, extensive rock work, well, septic, elec. COME BUILD YOUR DREAM HOME. $79,000!

11+ ACRES ON THE MEDINA RIVER NEAR MEDINA. Good location. $3750 per acre.

10 ACRES, NOT IN A SUBDIVISION. Rolling land, big trees, near town. $27,000. ASSUMABLE TX VET NOTE.

10+ ACRES FRONTING ON MASON CREEK. Beautiful bldg. site. $35,000.

5+ ACRES FRONTING ON THE MEDINA RIVER near Pipe Creek area. OWNER WILL FINANCE.

EXQUISITE CONTEMPORARY HOME OVERLOOKING THE MEDINA RIVER. 3 bedrooms 2 1/2 baths, many extras! Lovely views.

LARGE CUSTOM 4 BR 2 BA ROCK HOME ON SAN JULIAN CREEK. Metal roof. Covered patio overlooking the creek. $153,700.

INCOME PRODUCING! 6 SEPARATE RENTAL UNITS ON 5 ACRES OF LAND! PROPERTY IN TIP-TOP SHAPE, LONG TERM RENTERS.

CUSTOM BUILT 3 BR 3 BA HOME ON 3+ ACRES. Rock fireplace, 2 cov SOLD ches, workshop. BEAUTIFULLY LANDSCAPED. $115,000.

NEW HOME! READY TO MOVE IN TO! INDIAN WATERS. All brick 3 BR 2 BA custom home with many energy saving features.

IMMACULATE CUSTOM BUILT ALL BRICK 3 BR 2 BA HOME NEAR TOWN. Small acreage. MANY EXTRAS. $97,500.

NEW HOME UNDER CONSTRUCTION IN INDIAN WATERS. 3 BR & 2 BA. Located on Bandera Blvd. Come take a look! $67,500.

NICE 2 BR 1 BA NEWER HOME ON THE RIVER. WITH DOCK AND 3 RV HOOK-UPS. Owner will finance. $50,000.

4 BR 2 BA on 5+ ACRES. Pipe Creek area. 2 wells, views. Level. VERY PRIVATE. REDUCED TO $74,900.

3 BR 2 BA ON ONE + ACRE. Freshly painted & new metal roof. NEAR TOWN. REDUCED TO $59,900!

ROCK HOME IN TOWN. 3 BR 1 BA. Large tree-covered lot. $41,900.

2 BEDROOM 1 BATH ON LARGE LOT. CITY WATER. $29,500. With owner terms!

COMMERCIAL SITE. 3/4 ACRE ON HWY. 16. In the city limits with city water.

5+ ACRES, WITH WELL, SEPTIC, ELEC & TELEPHONE. FRONTING ON FM 1283. $25,000.

5+ ACRES. TERRIFIC VIEWS. Reduced to $18,995. ASSUMABLE NOTE! MAKE AN OFFER!

3+ ACRES FRONTING ON HWY. 173 N. LAND ALREADY CLEARED. OWNER FINANCING AVAILABLE AT $3,500 PER ACRE.

NICE LOT WITH CITY WATER. 2 LARGE METAL BLDGS. $15,000 W/TERMS BY OWNER.

GOOD LOT WITH CENTRAL WATER. MOBILES OKAY. $4500.

G.L. "Hoot" GIBSON CONSTRUCTION and REALTY
REALTOR®
• Choice waterfront lot Medina River-2 ac.
• Approx. 1 ac. beautiful homesite, trees, creek.
• Commercial bldg., good return on investment
P.O. Box 1209 Bandera, TX 78003
210-796-7070 70-tfc

✦Sparkling New 3 BR 2 1/2 BA✦
Fireplace, 46' front porch on 1+ acre. San Julian Creek Estates. 2 miles south of Bandera on Hwy. 173.
FINANCING
Loyd Builders
796-4318
796-4963 796-3306

PIPE CREEK REALTY
Since 1971
Corner Hwy. 16 & 46 ROUNDUP REALTY 314 Main St.
Box 63006, Pipe Creek Box 53, Bandera
535-4551 796-3330

NOW IS THE TIME... homes and land are selling. CALL US TO LIST YOURS.

RANCHES

49 AC. near Privilege Creek. Historic old dug-out w/fireplace, creek, 2 tanks. $1525 p/a. Terms.

50 ACRES Beautiful trees, gentle terrain and lots of game. $1400 p/a with terms by owner.

200± ACRES of level to rolling land. Fenced, beautiful oaks, barns, paddocks, 2 BR home. $1650 p/a.

33 ACRES in Pipe Creek. Fenced, pens, well, big oaks, deer. $93,000. Assume note.

25 ACRES lots of trees, dam, beautiful view. $1650 p/a. Owner terms.

RUNNING CREEK through the middle of 45 acres. Oaks, grasses, home, pecan orchard. $265,000. Terms.

211 ACRES on FM 470, all fenced, ... hill, super view. $1,200 p/a. Terms. Will Split.

38 ACRES of level to rolling land, ... ranch house all redone with fireplace ...

230 ACRES of beautiful trees, hills ... all fenced. $460/...

42 ACRES, with fertile field and pas... kitchen, bath, paint and carpet. $35,000. Terms.

HOMES

8 PRETTY ACRES with 3-2 double wide mobile SOLD site in Pipe Creek area. $60,000.

LOG CABIN ON RIVER 2/2 with lots of windows, big fireplace, deck, shop. $49,500.

3-2 HOME CH & A, porches, 5 level acres with barn & workshop. $75,000.

COUNTRY PLACE 3.47 acres with 3/2 dblwide, deck, small cabin. $59,500. Flexible terms.

4 ACRES with older home, cabin, city water. Pretty site. $43,000.

TRI-LEVEL HOME 2-2 1/2 with deck over-looking countryside. Custom quality on 5 ac. $88,000.

2 ACRES fronting hwy. with 2/1 ... Terms.

HUGE OAKS at Bandera CONTRACT shade this pretty 2 Kay ...

BRICK RANCH STYLE 4-2 1/2 cus... acres with ...

LAND

7 AC. Hilly land, a great view. Access to private lake. $14,000 w/15% down.

10 ACRES Medina River Ranch. Level, big trees. $3250 p/a. Terms.

3± ACRES SOLD pretty trees, restricted are... $11,000.

CABIN, WELL & SEPTIC. On 8.7 ac. in Pipe Creek. Big trees, level land. $39,900. Owner terms.

COMMERCIAL! Inside city, almost an acre with small house. Good opportunity with owner terms.

SACRIFICE! 3 lots at Bandera River Ranch on water system. River & pool access. $8000.

5-10 ACRES near race track. Soil, view, partially fenced. Starts at $2600 p/a. Easy terms.

... Remote, lots of trees. $95,000.

RIVERFRONT! 5 acres with trees & view. Pipe Creek area. Only $4,000

... 8 ACRES ... good soil & ...

WELL, SEPTIC & perfect bldg. site ... Creek. $30,000. Easy terms.

AIRSTRIP. 765 ft. on NS runway. 7 ... Creek. $25,000.

WANTED: 2,000-5,000 acres w/ water in Bandera or Kerr Co. Ask for David. Brokers welcome.

Home Phones: DAVID & GERI VALDEZ 838-4040; GAIL STONE 796-3193

BOYLE REALTY
Box 582
800 Main St.
Bandera, TX 78003
210-796-7777 off. 210-796-4518 res.

Land and Homes are SELLING-- WE NEED YOUR LISTINGS

• Several residential and commercial lots and some excellent business opportunities. Please inquire.
• Great investment--2 homes on city lot, with nice trees. Chain link fence. $29,900.
• Home & out-building SOLD 1/2 ac. with well, right outside city limits, nice area. $34,900.
• Nice 3 BR 2 BA home in Indian Waters, central H/A with terms by owner. $55,000.
• Nice home in Medina on 1.6 ac. 3 BR 2 BA fireplace, garage & storage building. $65,000.
• 4 BR 2 BA home in SOLD Creek area. Central H/A well, with river park. $32,500.
• Parklike 2.7 ac. on SOLD with 3-2 home garage, workshop, screened-in pool area. $67,500.
• Super nice home on city lot, pretty yard, big trees, CH/A, fireplace. $87,000.
• Old rock home. 3BR-2... SOLD Completely renovated inside & out. On 2 Ac. in city limits. $77,500.
• Custom built brick home with quality throughout. Near town. Many extras, beautifully landscaped.
• Large Home, fireplace, cov. patio, well. $52,500.
• Custom built ... CONTRACT PENDING 8 acres in Pipe Creek area. Assume conversion. $119,500.
• 3 BR 2 BA rock home on 8 ac. Very private, barn, workshop, porches, view, creek. $129,000.
• 10.5 Ac. fenced, trees ... SOLD and with small home. 1 mi. from town. Owner finance. $66,000
• 11.8 ac. in Exotic Acres, low assumable note. $22,000.
• 18+ ac. with frontage CONTRACT PENDING th nice views, beautiful bldg site ...
• Unique home on 19+ ac. CH/A with view for miles. 2 wells, outbuilding, secluded. $79,900.
• 20 ac. of hills & valleys, nice view. Good hunting, secluded & remote.
• 25+ ac. of good soil, level to rolling land, hwy. frontage, trees, good terms.
• 30 acres on Bandera Creek. Good location. Nice bldg. site near town. Make an offer.
• 30 ac. on Hwy. 16. Good road frontage. 1 mi. S. of Pipe Creek. Owner terms.
• 4 BR 2 BA log home on 50 ac. with creek, lake, ponds, with many extras.
• 100 ac. of hills and valleys with 3/2 home. Barn, pens, tank, good hunting area. $165,000.
• 400 ac. of fertile soil, 120 ac. of this is field, rest pasture. Tanks, 2 water wells, super big barn, small home. Road frontage. Reduced.

RANCHES COMMERCIAL RESIDENTIAL

Tasco Properties
P.O. Box 1511 Bandera, TX 78003
P.O. Box 291087 • San Antonio, TX 78229

BANDERA COUNTY

PIPE CREEK ESTATES, half mi. west of FM 1283 on Hwy. 16. Electric, well water, tel., septic.
1.02, 1.15, 1.29 ac., owner Finc., $7000 ea.
1.89, 1.82 ac. easy owner terms, $7,500 ea.
2 ac. two tracts available, terms, $12,000 ea.
2.00 ac. w/septic, .09 interest, well, $18,000.
2.10 ac. 170x580x517x175. $10,000.

FLYING L RANCH:
100x150 lot located by old runway behind club house, walk to pool. $9,000.

TARPLEY
20 acres, 5 mi. past Tarpley on RR 470, natural spring on property feeds area streams. $40,000.

BEAR SPRINGS RANCH, just outside of Pipe Creek, 3 mi. north of Hwy. 16 on Bear Springs Rd.
48.19 ac., owner fin., $1,500 p/a.
10.37 ac., 393 ft. road front. $1,300 p/a.
29.31 ac., owner financing. $1,200 p/a.
46.70 ac., owner fin., $1,200 p/a.
5.12 AC., Tex Vet, owner fin. $20,000.
134.57 ac., owner financing $1,100.00 per acre.

GREEN VALLEY RANCH:
435 Acres, north of Medina City on FM 2107 on north part of Bandera County, OWNER FINANCE, Qualified Buyers. $392, 000.

EXOTIC ACRES, 4 miles past Bandera on FM 3240, 5.10 ac. on Marie Road. Texas Vet. $20,000.

LAKESIDE, on PR 37 in Lakehills, owner financing.
Lots #9, #10, #11, $25,000 each.
Lots $14, 1.51 ac; #23, 1.24 ac. $15,000 each.
Lots #24, #25, #26, 1.0 ac. ea. $10,000 each.
Lots #27 to #33, appx. 1.9 ac. each $18,000 each.
Lots #35 to #40, appx. 1.9 ac. ea. $16,000 each.
Lots #79 to #82, appx. 1.1 ac. ea. $10,000 each.

LAGO VISTA, from SA turn left on TX 46, 5 mi. on Bump ... Road. Park behind FM 1980, owner fin.
Tract #3 to #5, appx. 1.1 to 1.5, $6,500 each.
Tract #14, 3.67 ac., $8,000.
Tract #15, 2.52 ac. $6,000
Tract #19 & 19b, 5.0 ac. Total, $20,000 each.
Tract #41 to 43, appx. 2.0 ac., $10,000 each.
Tract #48, 1.51 ac., $8,500.
Tract #49, 1.51 ac., $8,500.

LAKE FOREST, on Lake Forest Rd. off FM 1283.
Tracts #27, 29, 31, 5+ ac./Tx Vet. $20,000 ea.

... 1-210 692-6556
1-800-692-0991

"SELLING THE RUGGED TEXAS HILLS"

Three Bedroom Home on two large lots. 4 mobile home hook-ups and or... obile home. Excellent income and tax shelter proper... ast potential for storage buildings or storage parkir... Near town. Priced to sell with excellent terms to a qualified buyer.

Three excellent building lots in Bandera.

2 nice lots on upper Medina Lake above Wharton's Dock. Beautiful building site with excellent full view of the lake in both directions. If you want water front with a very outstanding view, you should see this. $14,500 with seller terms.

130+ Acres located 7 1/2 mi. NW of Hondo on paved county rd. Highly improved including a 3-2 home with 18x50 ft. patio, storage bldgs & large fenced yard. Many corrals, livestock working pens & horse paddocks all made of welded pipe. 7 horse stalls. Large steel hay barn with pipe corrals inside. Large steel implement shed & garage with tack room & storage. Pond w/fish. All fenced, cross fenced. Lots more. All in well-kept excellent condition. 450 ft. Edwards well. Priced at $225,000 w/seller terms.

215 Acres. Rolling to level land, well equipped for horses and other livestock. Deer proof fenced. Two water wells. Tenant house and much more.

300 ACRES of prime farm land located 16 miles South of Uvalde. In two tracts approx. 1/2 mile apart. Sell one or both. Improvements on one. Irrigation well on other. Complete farming equipment available also. Asking $675.00 p/a. Terms. (Negotiable).

2076 acres in Bandera County. Creek, lakes, 7000 sq. ft. fabulous home. Much, much more. Located in South central Bandera County. Terms. Brochure and video available. Appointment only.

Irvin Stevens Realty
Call Irvin in Bandera 210-796-4337
or Carl in San Antonio 210-615-3620
Both are 24 hour numbers!

SOLAR ELECTRICITY
FOR REMOTE RANCHES & CABINS
AFFORDABLE, ELIMINATES COST AND PROBLEMS WITH LONG POWER LINES AND UTILITY EASEMENTS. FOR GENERAL POWER, WATER WELLS, LIGHTING, GATES, ETC. FREE LITERATURE
SOLAR GENERATION 210/895-1553

Moore Title Company
Billy Walker
President
1144 Pecan
P.O. Box 98 (210) 796-7741
Bandera, TX 78003 FAX (210) 796-4903

NOON Tuesday. That's the new deadline for classified line ads. All ads must be prepaid.

HCP REALTY
210-460-4769 Extended Service #

3-2-1 Older rock home, good location in Bandera city. 2 fireplaces, oak floors, excellent condition, on 2 large lots. $85,000.

3-2-2, 1 year old quality home, on 5 1/2 ac. Live creek, nice garden, fruit trees, guest quarters, excellent area. $159,900.

2-1 living rm. + family rm. brick home, fireplace. 8 1/2 ac. Barn, garden, tree-covered. 30 min. to Loop 410. Asking $85,000.

3-2-2 Rock home, barns, pens, 13 1/2 ac. plus guest house, part owner financing. $180,000.

Will divide: 62 ac. level black tillable soil, exc. building site. 20% down, asking $2,200 p/a.

Broker: Chester Blank

OAK SHADED HOMESITES!
$9,900 TO $13,900
(6 minutes to Downtown Boerne)
1/2 to 3/4 acres
all utilities
Owner Financing
Monthly Payments: $113-$158
for permanent site-built homes & double-wide mobiles.
... Boerne #210-537-5187

DEC 01 1993

real estate

Display Ad Deadlines: 5 p.m. Monday
$3.00 per column inch, $6.00 minimum

All Classified Line Ads Must be PRE-PAID!
We now accept VISA and Mastercard

796-3718

LOWEST RATE ON LINE ADS: BUY 3 WEEKS OF CLASSIFIED WORD ADS AND GET THE 4TH WEEK *FREE!*

Real Estate | Real Estate | Real Estate | Real Estate | Real Estate | Real Estate | Rentals | Rentals

The duPerier TEXAS LAND MAN

THE MEN WITH THE LAND ...EVERYWHERE!

MEDINA

120 acres, nice big home, nice spring-fed tank, 2 springs, live creek runs all the time. $292,000. Good owner terms.

VANDERPOOL

146 acres, nice rock home, rd. frtg., 2/3 hill, 1/3 valley, very accessible. $207,000. 15% down, 7% interest, 20 yr. rate. Spring. Good lake site.

KERRVILLE

1090 acres, 3 live creeks, 2 springs, nice concrete dam, good fishing lake, 1/2 cedar removed, $995/acre cash.. Best buy left in Kerrville.

MEDINA

1200+ acres, airstrip, big lake, nice lodge, guest house, blacktop roads, lots of valley. River both sides, springs, waterfalls, won't last long. Unbelievable. Hwy. 337 frontage.

JOHNSON CITY

700 AC.: Over 7,000' of Pedernales River frtg. Permanent spring in creek. 1st time on mkt. since late 40's. $1,000 p/a.

VANDERPOOL

163 AC.: 1800' restored old rock house, central air & heat. Both sides of cypress-lined West Prong of Sabinal River. Large dam creates nice fishing pond. Gently rolling oak studded valley. New on mkt. $575,000. Good terms.

TARPLEY

1000 AC. +/-: This place has as much water as any. 3 large lakes, Hondo Creek. 1 small pond on spring fed creek. 2 springs, 1/2 valley 1/2 hills. Paved rd. frontage. Best buy on mkt. $825/ac. Cash only.

LAMPASAS FANCY HORSE FARM

518 AC.: STUD RANCH. Elaborate facilities for 350 mares & 7/8 mi. track, 6000' home, creek, complete. $1,800,000!

HUNTING RIVER RANCH

1,000 AC.: 4000 ft. SABINAL RIVER RANCH. GREAT HUNTING. $650/ac. Assumable $400,000 note, 8.5%, 20 yrs.

HONDO CREEK

433 AC.: 9 miles south of Tarpley. 3/4 mile of Hondo Creek. Great new road system. Owner will split. $950/ac.

PAVED ROAD

70 AC.: Fronting Freedom Trail Road and Bear Creek Road. Both roads are paved county roads. Fertile valley with road to hilltop. Great building sites. $115,000.

CYPRESS TREES

235 AC.: This has it all--River front., Live cypress lined creek, lake, exotics, hills & valleys. Must see. Will sell part.

GUADALUPE RIVER FRONTAGE

391 AC.: 4 mi. from Kerrville, over 1 mi. of crystal clear Guadalupe River frtg. Water varies from several deep swimming holes to rapids with water falls. Many old cypress trees stand along its banks, numerous building sites. Entrance to ranch fronting Freedom Trail Co. Road. $625,000.

FERTILE VALLEY

150AC.: Fronting Indian Creek, paved county road approx. 1,800 ft. With over 1,500 ft. both sides of spectacular Indian Creek. Great fertile valley with road to hilltop. Also fronting Freedom Trail paved county road approx. 2,300 ft. $325,000.

MARBLE FALLS

500 AC.: this place has been in same family since the 30s. Development all around. It touches Horseoe Bay East & West. Hwy. frtg., Lake frtg. Live interior creek, both sides. A must see for the developer or discrimnating buyer in the Marble Falls area. $3,500,000.

EXOTICS

140 AC.: Exotics. 6 miles from Bandera. Nice lake, lots of gently rolling land. $240,000.

TARPLEY

570 acres. 2 lakes, 2 creeks, 1/2 hill/ 1/2 valley. Indian mounds, exotics. 2 springs. 1/2 cedar removed. Good terms. $1150/acre.

REGAN WELLS

700+ Acres. 2 live creeks. 20% down. Owner finance. $600/acre. Cabin, lake. Excellent buy.

DRY FRIO RIVER

6000 Acres. Over 3 miles, both sides of the Dry Frio River, creeks, natural lakes, river rock home, pool, airstrip, pecans, very gentle place. First time offered ever, in 60 years. $525/acre. Good terms.

BANDERA CO.

2300 acres. Tarpley. Rough. Some valley. 1 spring. Good lake site. $595/acre. Good terms.

FREDERICKSBURG

500 Acres. Live creek. Big 5500+ main home. Hwy. Frtg. Very gently roling. Good owner terms.

HELOTES

679 Acres. Developers--look out. CHEAP-CHEAP-CHEAP. 2 1/2 million reduction in note. Now only $995/acre. Hwy. 16 & 211 frtg.

SISTERDALE

282 acres. Guadalupe River. 2 creeks, 5000 sf+ home. Irrigation, over 1,000,000 spent on home. Pool, landscaping--exceptional place. Great valleys.

SHOWPLACE

2000+ acres. 6500+ main house, pool, tennis courts. Paved road frontage. Nice entry. Exotics. Lakes, lots of creek. Good financing. All valley. Price Reduced.

CONTRACT — SOLD — CONTRACT

RANCHES WANTED NOW—SOLD 40 RANCHES IN '92 AND '93
NEED HILL COUNTRY, SOUTH TEXAS & CENTRAL TEXAS CATTLE RANCHES

FINEST HILL COUNTRY SOUTH TEXAS, & CENTRAL TEXAS CATTLE RANCHES

Jud duPerier
Off.: 210-796-3018
Res.: 210-796-7336

Trip duPerier
Off.: 210-796-3018
Res.: 210-796-3828

Harold duPerier
Off.: 210-796-3018
Res.: 210-562-3446

P.O. BOX 1715
807 MAIN STREET
BANDERA, TX. 78003
(210) 796-3018
FAX (210) 796-4852

NOW OPEN!!!
QUALITY KEEPERS STORAGE UNITS
1.5 Miles N. Hwy. 173
Call 796-4933
For Reservation!

The Log Apartments
now has some vacancies.
2 BR @ $325/mo.
Efficiences available @ $215/mo.
Call 796-7169
or come by Apt. 3B
8 a.m. and 12 Noon
Under New Management 77-49p

VACANCIES
Sid's Self Storage Units
10'x10'x10', $35/month. Your lock, your key. 4 miles north on Hwy. 173. All metal, cement foundation. 796-8803 or 796-3543, Bandera. 40-tfc

---

Polly Peak Road Storage
Polly Peak Rd. & Hwy. 16
535-4483
796-4291
Storage Units for Rent
89-tfc

Trailer spaces for rent in town. Call after 6 p.m. 562-3541. —5880

The Frontier Hotel rents rooms by the week and by the month. 796-4100. 71-96TFC

For lease: Office/Retail space on Main St. 460-7870. 73-007TFC-3799

One bdrm apartment, freshly painted, working, single only, furnished, no fridge., center of town. 796-4833 74-01TFD

Retail or office space on Main St. $350/mo. LREB 460-4122. 73-01TFD

Craft Mall-Monthly space only $25/mo. LREB 460-4122. 73-01TFD

Extra nice trailer, fully furnished. Water, electricity furnished. References, deposit required. See at Cowboy Capital Campground. 535-4840. 73-01TFD

3 bdrm, 1 1/2 bath on 5 acres. Gay Gullott Realty. 796-3718. 74-007TFC

For lease in Pipe Creek: Large, rock bldg for business/home. $700 per month plus deposit. 1-210-635-7602. 74-02TC-5350

For rent: Lost Valley Ranch, furnished one bdrm with kitchenette and alcove bunk beds. $200 every 15 days or $375/month, electricity included. 796-3011. 74-02TC-4400

For rent Pipe Creek area, 14 x 70 trailer home, no pets. $375/mnth with first & last month in advance. 210-249-2599. 74-02TFD

Extra nice trailer, fully furnished. Water, electricity furnished. References, deposit required. See at Cowboy Capital Campground. 535-4840. 74-01TFD

King Crossword

ACROSS
1. Twelve Oaks neighbor
5. Surpass
8. Simpleton
12. TV comedy
13. — Carney
14. Affirm
15. University in N.Y.
17. Nevada resort
18. Make an effort
19. Iran export
20. Wander off
21. Tin — Alley
22. Pirate's drink
23. Make eyes at
26. Math proposition
30. Hindu queen
31. Rio de —
32. African river
33. Poisonous mushroom
35. Beer mug
36. Camp couch
37. Cheerleader's cry
38. Compare
41. Mainlander's souvenir
42. High note
45. Dill weed
46. University in Conn.
48. Forbidden thing
49. Cuckoo
50. Ares' sister
51. Soon, once
52. Joe — Baker
53. Spartan queen

DOWN
1. Diplomat's need
2. God of love
3. Depend
4. Babylonian god
5. "— in the Sky"
6. Seed coat
7. School org.
8. College in N.H.
9. "— the Rainbow"
10. Actress Olin
11. City on the Hudson
16. Protective ditch
20. "Peggy — Got Married"
21. University in N.J.
22. Greek letter
23. Monk's title
24. Headlong flight
25. "Never — Million Years"
26. Refrain syllable
27. Female ruff
28. Whitney or Wallach
29. Chess pieces
31. Baseball great
34. Ending for trill or bill
35. Navigate
37. Varnish ingredient
38. Miss Turner
39. Privy to
40. Lotto's cousin
41. Comedian Jay
42. Australian salt lake
43. Set, as bricks
44. Handle
46. Roll of bills
47. Deep sea shocker

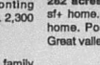

Time share, Bandera Homestead, 1 bedrm, 2nd week of Sept. RCI membership. Can trade world wide anytime, $1,000. Anxious to sell! 303-841-0163. 71-94TFD

GENE HOLLIDAY & ASSOC., INC.
HCR-2 BOX 16-HWY. 16 at Privilege Creek
Bandera, Texas 78003
Century 21 210-796-7731 1-800-488-7731 MLS

LET US SELL YOUR PROPERTY!

Vintage 93-yr.-old restored ranch home w/stone walls on 57 ac., both sides of creek, PVC pipe paddocks, barn, windmill, lg. oaks. $275,000.

Beautiful 3/2/2 rock home in Tarpley area, cedar guest house on 3.75 ac. $125,000.

Nice custom built 2 BR w/ FP, + 2 small homes, barn, pastures, pond on 23 AC. $120,000.

Custom built country SOLD w/wrap around porch on 7+ ac. $115,000.

2-story log home on hill overlooking 105 acres, metal barns, pipe pens, horse stalls, storage, living qtrs.

5.75 ac.unfinished cabin, well, priced at $19,000.

105 Ac. very private, tree covered w/great views. Fenced, well, gound hunting, w/owner terms.

2 BR 2 BA home on 5 ac., 2 wraped lots in Bandera CONTRACT

Beautiful spacious 3/2/2 brick home on 6+ acres, 2 FP, 2 living areas, lots of storage, fenced, electronic gate. Many extras! $120,000

140 Acres off Hwy. 173.S., good hunting; deer, turkey, wild hogs, 2 wells, septic, elec. hunting cabin.

Beautiful tree-covered lot in lc. on Medina River, pa

Lovely home on private 3/2 with FP, lg SOLD oms. Next to ranch. $75,000

Tree Cov. 5+ ac. on Hwy. 173 S., 3/2/2CP, lg. roomy

ENJOY THE BEST OF TEXAS

2.5 Acres & Water Well! Gorgeous oak trees. Great views & paved county rd access. Only $16,900. Terms. CALL NOW! 800-553-5263, ext. 2560. 73-93-TC-sassLake Medina Shores, Lot #350, large subdesic lot for sale. $1,250 OBO. Must sell by Dec. 15,'93. Call 210-680-4454. 74-02TFD

Bruce Montague Realty, 210-796-4600



Completely remodeled 3 BR home. Carpeted. Fireplace. Looks brand New! On 4 tree-covered cool, shady ace. $83,000.



BEAUTIFUL custom rock home plus two guest houses on 16 acres. Between Bandera Pkwy. and Bandera

Modern 3 BR 2 BA rock home on 2 ac. Secluded. Country environment. 2 mi. from Bandera. $100,000.

10 ACRES, well, septic, electricity. Beautiful trees

Neat, modern mobile home on 1 acre. Beautiful

Bruce Montague Realty, 210-796-4600

For sale by owner: 44 acres, all or part, 2 houses, 3-1 and guest house, roping arena, barns, corrals. Out 173N. 210-796-3144. 71-04TFD

By owner-2 bdrm, 1 ba. 104 Pecan, $39,900. Call 796-7569-by appointment only. 72-04TFD

LOT FOR SALE just outside city limits. No restrictions. 22'x24', metal shop, city water. $15,000 terms. **796-4258** 72-tfc

EQUAL HOUSING OPPORTUNITY

All real estate advertising in this newspaper is subject to the Federal Fair Housing Act of 1968 which makes it illegal to advertise "any preference, limitation or discrimination based on race, color, religion, sex or national origin, or an intention to make any such preference, limitation or discrimination." We will not knowingly accept any advertising for real estate which is in violation of the law. Our readers are hereby informed that all dwellings advertised in this newspaper are available on an equal opportunity basis.

HOMES-RANCHES To sell, lease or rent—The Bandera Bulletin classifieds can work for you! 796-3718 80-tfc

---

LAKE FRONTAGE
82.9 acres, heavily wooded, paved cottage, income 210-278-1194

Flying T Ranch 796-8361
13.19 Ac. Nice View, pretty oaks. $1,700 p/a.
SELLING FAST!
LAST TRACT AVAILABLE!!
Owner LREA Some Vet. Financing available. 51-tfc

---

to make a donation to The Salvation Call 1-800-880-5707

Look in the CLASSIFIEDS...

classifieds

Deadlines for WORD classifieds: NOON Tuesday
ALL display ads: Monday—5 p.m.

All Classified Line Ads Must be PRE-PAID!
We accept VISA, Mastercard and American Express

796-3718

12¢ per word; $3.00 minimum for word ads

LOWEST RATE ON LINE ADS: BUY 3 WEEKS OF CLASSIFIED WORD ADS AND GET THE 4TH WEEK *FREE!*

Mobile Homes/Sale | Mobile Homes/ Sale | Farm & Ranch | Farm & Ranch | Misc. For Sale | Cars & Trucks | Cars & Trucks | Help Wanted

Manufactured homes shipped direct. High quality single and double wides. Save big $. For free color literature, call 1-800-950-8161. 57-00TC—1375

Why pay rent? You can own your home! 2,3,or 4 bedroom. Owner financing. Call 1-800-489-7636. 49-267PD Dealer needs your trade in. Call 1-800-489-7636. 49-267PD

Awesome 16x80 glamour bath,round tub, entertainment ctr & more...$1,345 down. Inc.free skirting, delv, & AC. Jack Aaron Homes 1-800-321-1371 (5% dp, 10.25 apr., 240 mo.) 73-04TFD

Beautiful 16x80, 3 bdrm, 2 bath with AC, $196 mo. Hurry to Jack Aaron Homes, 1-800-321-1371 (10% dp, 8.00% stc, 180 mo) 73-04TFD

New 4bdrm/2ba, plywood floors, all elec. dishwasher, del set & AC, $239 mo. Why rent? Jack Aaron Homes 1-800-321-1371 (10% dp, 8.00% stc, 180 mo) 73-04TFD

All 1993 models must go! No reasonable offer refused. Only 2 left. 800-489-7636. We finance. 73-04TC-5881

Only one left. New DW repo. 5% down to qual. buyer. 800-489-7636. 73-04TC-5881

MUST SELL 1994 3 bedroom 2 bath **ONLY** $1,550 dn **ONLY** $271 mth. Beautiful southwest decor, easy qualifying, financing 9.5% apr, 240 mths. 1-800-880-1740. 74-02TFD

Damaged 16x80 (1994) reduced thousands!! We finance everyone. 800-489-7636. 73-04TC-5881

BUY FACTORY DIRECT Palm Harbor/Fleetwood Save thousands on single & doublewides. 3, 4, & 5 bedroom mobile homes. A/C & del. included. Call for **FREE BROCHURE**. 1-800-880-1740. 74-02TFD

MUST SELL 4 BEDROOM-2 BATH Factory direct $29,900, $1,495 dn, $265 mth. This gorgeous new 1994 doublewide includes delivery, set-up, air conditioning & **5 YEAR WARRANTY.** Call today 5% dn, 9.5% apr, 240 mths. 1-800-960-2580. 74-02TFD

Limousin Bulls—full blooded. 796-3708 or 796-8356. 42-007TC-3159

The #1 hay of all kinds. New peanut hay. Cheap prices, delivered. (210) 663-2712. 70-007TC-3300

Want to lease 200-1000 acres for cattle grazing only. 210-695-3387 after 6 p.m. 71-01TFD

'Two thoroughbreds: bay gelding, 5 years; black filly, 4 years. Each 15 hands, $850 each. Stabled at Sanders Downs, Blue Streak Racing Stable, 796-4868. 71-01TFD

CHEYENNE FENCE CO. Specializes in farm, ranch and exotic game fencing. Call 535-5776. 72-007NC

TRACTORS and EQUIPMENT

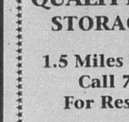

Fredericksburg Equipment
Hwy. 87 South
Fredericksburg, TX
210-997-7533
1-800-880-2572
case IH

Need grazing for 5-20 cows. 589-2329 or 210-238-4561. 73-04TFD

Five rabbit cages, large. Need to sell immediately. 510-4438. 74-01TFD

Three yr. old Paint filly, 13 hands. $500. In Pipe Creek, 510-4105. 74-02TFD

Power gates - Apollo, Solar or AC. 14' installed. Local factory service. $2,350. Fences/all types. Don Dial, Phone 210-510-6569, Pipe Creek. 74-06TFD

Will Buy Horses of all Kinds 1-685-3361 796-4271 35-TFC

Garage Sale

Yard sale: Saturday, Dec. 4 at 902 Cedar St., Weather permitting, from 9 - ? Assorted dishes, toys, little girls clothes, young mens jeans and shirts, womens dress shoes and jr. & misses clothes. 74-01TFD

Methodist Women's Annual Christmas Bazaar, Garden Center, Medina. Sat., Dec. 4 open 8-3. Breakfast & lunch served. Crafts, baked goodies and thrift shop. 74-01TFD

Corner of 11th & Cedar behind Bank Bldg. Friday & Saturday, Dec. 3 & 4, 8:30-4. Furniture, hardware, clothes, collectables, etc., etc. 74-01TFD

Moving sale: Everything must go. Furniture, living room, bdrm, refrigerator, dinette set, sewing machine, lamps, linens, kit. items, girls bike, toys, clother-men, women & girls- misc. items, much, much more. Friday & Sat. 9-5, corner of Main & Mulberry. 74-01TFD

Moving sale: Saturday, Dec. 4 9-5. Furniture, tools, horse riding equip., Christmas decorations, lots of misc. 173N 3 miles to Lower Mason Creek, 1 mile to Chipman, right, go cross creek, up hill to 1st house. 74-01TFD

Antiques & Collectibles Liquidation Sale!! 1/2 off orginal ticket prices! Going out of business before Christmas. Sandy's Showcase Antiques located in "Back In Time", 118 S. Main St.,Boerne, TX. Dealers welcome. 74-02TFD

Garage sale Saturday, Dec. 4, Clothing and misc. Lake Medina Shores, Hwy 173 to Wharton Dock Rd., 6 miles pass swimming pool, second house on left. 8-4. 74-01TFD

Misc. For Sale

Cash for your old fishing tackle. $5 to $100 each for old clean lures. 796-4762. 73-04TFD

Two Western saddles for sale. $175 and $225. Also, child size battery operated Jeep, $65. Call 751-2661 after 5 p.m. 74-01TFD

TOP SOIL
$10 per yard
Freight: $2 per loaded mile.
JRs Aggregates
796-4757 55-tfc

Player piano, standard upright in good condition. Includes many rolls of music. First $1,200 gets it. Call 751-3212 for more info. 74-04TFD

MUST SELL: New GE appliances white. Range, $200; Built-in dishwasher, $150; or both for $300. Call 535-4216 after 6 p.m. or anytime on weekends. 73-07NC

Great Christmas gift: Suzuki LT125; 4-wheeler, 1984 model. Runs, needs work. $500 as is condition - cash only. 751-3677. 73-04TNC

Firewood, $50 a pick up load. Sims Spur Co. 796-3716. 73-04TC-7350.

Waterless, composting toilet. No septic tank needed.;Also, low water and no odor. Sale: $300 off until Dec. 10. 535-4840, ask for Mona. 73-04TFD

25" console color TV, $100, works great; Refrigerator, $100, also works great. 460-7105, Bandera. 74-01TFD

Smith-Corona electric typewriter with built in memory, dictionery, auto-correction, auto-center, bold print. Like new. $50 cash. Call after 6 pm 510-4265. 74-01TFD

One yr. old female dalmation, pure bred, but no papers, $100; Alpine Ski machine, $90; Exercise bike, $25. 510-4484. 74-04TFD

Stationary bike, almost new, $35; New food dehydrator, $30. Nice for Christmas gifts. 535-4498. 74-01TFD

Wanted: Responsible party to take on small monthly payments on satellite system. Call 512-398-3971. 74-04TFD

For sale: Branding irons, $35 each. Telephone 796-4327. 74-01TFD

For sale: Small stud pony, $100; Approx. 200 square ft. of oak flooring, 3/4" x 2" x random lengths, $400. 535-4054. 74-01TFD

Telephone system - color black, 9 station (capable of 16) Trillium Panther III w/radio, $675. IBM Selectric II typewriter, non-correctable, $45. Good condition. 751-2164. 74-02TFD

Magnavox 19" TV, color, with remote control, $50; IBM electric typewriter, full size, $25. Call 460-3813. 74-01TFD

Heated mattress pad (Craftmatic brand), 120V, 60 watts, twin size (39"x80"), lighted, automatic, thermostatic control, machine washable & dryable, brand new, $30. 796-7565. 74-01TFD

OAK WOOD SPLIT & ROUND WOOD
796-3935
after 5, or anytime Sat./Sun.

BARGAINS-BARGAINS
12-18 cu. ft refrigerators, $125-$170;18 cu. ft. refrigerators FF $125/$295; side/side, $195/$395. Washers $125/$175. Dryers, electric/gas $125. 30" electric/gas ranges $135/$285 microwaves $75/$165. Color TVs $125/$250. VCRs Remote $150/$195 Mattress/ box springs new-twin $100/pr. Double $130/pr. Queens $170/pr. Kings $250/set.Bunk beds w/new mattresses, $260 complete. Couches $50/$175. Wood end /coffee tables $25/$95 Dining table/4chairs, $165. **210-257-4267** 56-tfc

Cars & Trucks

You call I'll come! Have two shops in Boerne. Eight years antiques and ham radio. (210) 249-2313. 72-94TFC-600

BATTERIES, Reconditioned, $20.00 and buy 50 carcass for old car batteries. We also sharpen chain saw chains. 796-3755. 74-02TFD

Bahama Cruise 5 days/4 nights! $279/couple, limited tickets. 407-767-8100 ext. 6101, Monday-Saturday 9-5. 74-01TFD

Uvalde 1-800-477-7236, (210) 278-9399. 74-04TC-4100

QUALITY AUTO REPAIR at **RODEO CHEVROLET** "HAPPY TRAILS"
Hwy. 16 So. 796-3034

Wanted: Cars, trucks or motorcycles in need of repair - Paying cash! Call after 6 p.m., 510-6551. 71-02TFC-5589

USED CARS-TRUCKS-RV'S Make the sale with Bulletin classifieds. 796-3718. 32-007TNC

Rec. Vehicles

Wanted: Travel trailer, motorhome, boat, motor ready to go or in need of repair. Must be reasonable. 751-3625.-70-007TC—5650

Winter Texan RV Service special: Leak check LP system (adjust pressure if necessary), check stove and oven, clean and adjust water heater, check furnace, check and clean refrigerator burner assembly, only $30. All work done by RVSA certified technician to code. Mike's RV 535-6184. 71-04TFD

For sale: 18 ft. Prowler travel trailer. 796-8105. 74-01TFD

One small trailer, good for hunters; One motor home, 1 bdrm. Peaceful Valley Ranch, 796-3681. 74-01TFD

17' travel trailer, needs some work, $350 as is. 751-3144. 74-01TFD

Help Wanted

Help wanted. Full & part-time for those willing to work. 796-7572. 52-007TC—7150

Security officers needed for Boerne/Fair Oaks Ranch. Call (210) 681-8221 to make appointment for interview.70-007TC—7395

Wanted: R/N-weekends, Certified Medication Aide. Competitive wage. Apply at Bandera Nursing Home, 800 Montague. 72-007TC-1300

Wanted: Single, caring, mature lady, to care for elderly woman in her home. Prefer live in companion. In DBandera, 460-3632. 72-04TFD

Gilring Health Care, Inc. Part-time homemakers needed in Bandera area to work with elderly. Call 1-800-580-0212, ask for Marla or Sally. EOE 72-04TC-2600

Need holiday cash? Immediate openings for telemarketers, Northwest San Antonio location. Call 561-3360 for more info. 71-04TFD

TWO EASY WAYS to place your Classified Ad in The Bandera Bulletin



Write
Mail your advertisement to
The Bandera Bulletin
P.O. Box 697
Bandera, Texas 78003



Call
(512) 796-3718

Help Wanted

The Bandera Independent School District is accepting applications for Family Services Specialist to provide support and serve as a resource to families of children in the Head Start program in a 20-hour workweek.Qualifications: High school diploma or GED equivalent; Knowledge of community resources for health and social services; Ability to communicate well with others; Ability to maintain accurate records. Primary duties: Visit assigned families in the homes every other week; Complete family needs assessment and provide on-going assessment of family-identified needs; Participate in the classroom five hours a week; Make referrals and coordinate support services; Set up medical appointments; Provide transportation, if needed. An application may be picked up in the office of the Superintendent. The deadline for submitting an application is Dec. 8, 1993. Interviews will be arranged during the week of Dec. 8-10. For more information, call Jim Stewart, Superintendent, at 796-3753. 74-02TC-1300

Part time homemaker needed to assist elderly woman with cleaning and home care, 2 days a week, 3 hours a day in Pipe Creek near Route 46 at Deer Creek Road. Outreach Health Service 1-800-877-2272, ask for Janet Udell, RN, at voice mail box 202. 74-01TC-5821

Wood cutters assistant, no experience needed. After 7 pm, corner of Oak & 11th. Apply in person. 74-02-TFD

Supplemental Income: Local person needed to screen host families and supervise high school foreign exchange students. For more information call Judy, 512-850-9192. 74-01TFD

Full & part time Juvenile Detention personal needed. Minimum requirements: High School diploma, 21 yrs. of age & good moral character; College & experience working with young people preferred. $5-$6.50/hr. EOE Call Mr. Still, 426-5697 or 426-4572. 74-02TFD

Kitchen help, dishwasher needed at Pipe Creek Junction Cafe. Apply in person. 535-4742. 74-00TFC-5900.

Housecleaning in Medina area needed. Call 589-2233. 74-01TFD

Affordable Care in Bandera is now looking for Aides to assist with families of all ages. 796-7884. 74-04TFD

Thousand Trails at Medina Lake has a position for Trading Post Clerk/Rec. Assistant. If interested, pick up application at the Ranger Station, 8th St., Lakehills. 74-01TC-new

Wanted: Certified Nurse Aides, 11 p.m. to 7 a.m. shift. $200 sign-on bonus, top wages, benefits. Contact Charles Fischer or Jane Perilloux at Comfort Garden Homes. 210-995-3747 74-1tc

Opportunities

ENTREPENURES: Market exciting financial service to home owners! No license required. Leads provided. 600% profit! Call 1-800-881-2530 ext. 201, Dave Macri. 89-12-TFD

Attention Bandera:
☆ POSTAL JOBS☆
$12.26/HR. to start, plus benefits. Postal carriers, sorters, clerks, maintenance. For an application & exam information, call 1-219-736-4715, ext. P8022
8 a.m.-8 p.m., 7 days 74-2tp

Tex SCAN

Statewide Classified Ad Network. Advertise in 314 Texas newspapers for $250. Reach more than 3 MILLION Texans. Call this newspaper for details.

TEXAS REFINERY CORP. needs mature person now in your area. Regardless of experience, write: N.E. Hopkins, Box 711, Ft Worth, TX 76101.

COMMUNITY ORIENTED INDIVIDUALS sought to coordinate international exchange program. Recruit host families and schools; supervise exchange students. Earn stipend and travel benefits. Call 1-800-USYOUTH.

BANDERA CREEK OUTRICHES has Israeli and Southwind birds for sale. 6 weeks to 13 months old. Plenty to choose from. Call Clovis Riley 210-896-3700.

TRUCKERS/CDL HOLDERS O/Os and fleet drivers. Unhappy? Growth opportunity - - miles, outstanding package with fuel adjustment program. Call 24 hours. Fleetline, Dept. XB-6, 1-800-733-5151.

DRIVERS - BLANKET WRAP/reefer/shorthaul/ OTR opportunities: Late model tractors, excellent pay/ benefits, $500 sign-on bonus (exp. drivers). Call anytime - Burlington Motor Carriers, 1-800-JOIN-BMC (Ext. 113), EOE.

DRIVERS, KLLM, INC. Dallas and Houston terminals hiring couple and single OTR drivers/teams with recent experience to run 48 states. $556 -

HAROLD IVES TRUCKING hiring drivers. Free training, excellent opportu

800-842-0833.

COVENANT TRANS-

Spouse rider program • Truck driving school graduates welcome • Paid insurance • Motel, layover pay • Loading/ unloading • Vacation, deadhead pay. Requirements: • Age 23 • 1yr. verifiable driver-the-road • Class A CDL with Hazardous Materials. 1-800-441-4394/915-852-3357.

WOLFF TANNING BEDS, new commercial-home units from $199. Lamps, lotions, accessories. Monthly payments low as $18. Call today free new color catalog. 1-800-462-9197.

MEMORIES WEDDING CHAPEL - in Hot Springs National Park Arkansas. Weddings simple to elegant-photographs, flowers, videos, lodging, ordained Minister. No blood test, no waiting. 1-800-337-7330.

BIBLE FOR CONSERVATIVES: KJ210. KJV updated, made easier. Traditional wording. No gender-neutral-language. No omissions. Reveals left-wing bias of current versions. Most advanced design. Beautiful, perfect gift. Vol 1:NT, Pss, Prov, Eccl - 14.95. 1-800-225-5921.

SINGLETON SUPPLY METAL buildings: 24x30x10, $2,050; 20x40x10, $4,200; 30x66x12, $5,995; 40x75x12, $8,150; 50x100x14, $12,550. Call for oberizes. Mini-warehouse systems. Competitive

299-6464.

160 ACRES RIGGED and

tail, made deer, quail, javelina. Rio Grande River access. South of Dryden.

BREAST IMPLANT

800-333-9121, "Watchman", Small wood**, Grossman's & Associates since 1957. **

LIBATORS. For homesaites, acreage/vacant land. For sale by owners across the country. Call for free lists/property data. Buyers: 1-800-480-0090. Sellers: 1-800-364-6612.

LAND FOR SALE. Lots, homesites, acreages across Texas. Best prices in the state. $1,000 - $100,000. Call for information, Nationwide Liquidation Services, 1-800-591-5591.

WHY WORK? NO sell Hot & new & local!!!! $1,500 weekly potential/minimum $10,000 investment. Upscale drink$ & pastie$. Gourmet Cafe USA, part-time/full-time. 1-800-284-6174, 24 hours.

SKINNY DIP! THIGH cream. For hips too! As seen on national TV news. Scientifically proven effective. Now available! $28.95. Distributors needed! $29.00 investment. Hot product! 1-800-420-0978.

OWN A PAYPHONE route. $1,200/week potential. Unique opportunity. 1-800-488-7632. Minimum investment $4,500.

A-1 ADOPTION: AFFECTIONATE, warm fulltime Mom/fun-loving Dad with strong family values want to share their hearts and California home with a newborn. Enjoy sports/arts. Please call Debbie at Bill and Dee's Atty's office 1-800-

ADOPTION: WE ADMIRE your loving sacrifice. Parents of adopted 6 year old long to welcome second child

It's illegal to be paid for anything beyond legal expenses.

ADOPTION: HAPPY adopt - warm caring intelli

paid for anything beyond legal or medical expenses.

runs good, looks good, $2,295. 210-751-2457. 74-01TFD

The Spirits of Christmas Presents
need your help.
Canned Foods for Food Boxes-
All Foods are welcomed and will be put into Gift Boxes.
Donations can be dropped off at the office at Bandera Jr. High

---

Small investment,huge return
TexSCAN, the state-wide classified advertising network, is an inexpensive way for you to place your classified advertisement in front of millions of people.
In fact, you will reach more than 3 million readers for only $10 per word.
Call for details.
Texas Press Service
(512) 477-6755, (800) 749-4793; FAX (512) 477-8759

Your children need to know

DEC 01 1993

Wharton's Dock

Bud Ciarlo

Marietta Overholser says she had a wonderful Thanksgiving with a lot to be thankful for. Her son, Dewey, wife Liz and son Dewey, Jr. drove down from Bastrop, TX. Marietta's daughter, Debbie and husband Bill Cody, drove over from San Marcus and Bill's mother, Paula from Austin, all enjoyed a very fine Thanksgiving together. Dewey and family had to drive back Thursday evening as Dewey's wife Liz had a pottery show Friday morning. Susan King from Lakehills came and visited Friday morning and left for home the same time that the Cody's left to return to their home in San Marcus. Marietta stated it was great visiting with everybody and is looking and planning for Christmas.

The Lakeshore Volunteer Fire Department will hold their quarterly general membership meeting on Dec. 11 starting at 11 a.m. This is a very important meeting as the election of officers for 1994 will be held at this meeting.

The Lakeshore VFD will conduct training on Thursday, Dec. 2 at 7 p.m. Response for the trailer home fire on Wednesday, Nov. 24, was very poor. There were only two volunteers. That is no way to fight a fire. Maybe the holiday started early or it was too cold to go out, but maybe the next fire will be your place and nobody responds to the call.

Medina Christmas tree lighting starts at 5:30 p.m. Wednesday

Medina will kick off the Christmas season on Wednesday, Dec. 1, with the lighting of the community Christmas tree. The lighting is scheduled to take place at 5:30 p.m. and the tree is located in downtown Medina. The lighting honors will be handled by Miss Apple Dumpling, Crystal Canales, and Little Johnny Appleseed, Buck Romjue.

Additional activities have also been planned to help celebrate the evening.



Teacher Kristina Ashley, from Medina, participated in planting two apple trees at Skidmore-Tynan Elementary School. Her first grade students planted the trees in honor of John Chapman's- better known as Johnny Appleseed- birthday. The semi-dwarf apple trees came from the Love Creek Orchards in Medina. The first grade students hope to eat apples from the trees as early as next summer.

Watching westerns wasn't enough for this western artist

Young Souk loved watching westerns and viewing western art even when she lived in her native Korea. But watching "from afar" was not enough for the artist who has opened up an art gallery on Main Street in Bandera.



Souk has an art degree from a Korean university and says that she working to develop a western style to go with the western theme of her business. Young's Western Art Gallery, located next to Durrin's Cleaners, specializes in western decor. She hand makes, paints and signs each piece of ceramic in her gallery.

Her peacocks are completed using real peacock feathers. Her wildlife is rendered in careful detail. She plans to begin painting again soon- "only western now."

Souk has lived in Pipe Creek for the past five years. She is married to David Clark. She opened her gallery on Nov. 1. It is open from 10 a.m. to 6 p.m.

classifieds

Deadlines for WORD classifieds: NOON Tuesday
ALL display ads: Monday--5 p.m.

All Classified Line Ads Must be PRE-PAID!
VISA MasterCard
We accept VISA, Mastercard and American Express

796-3718

12¢ per word; $3.00 minimum for word ads

LOWEST RATE ON LINE ADS: BUY 3 WEEKS OF CLASSIFIED WORD ADS AND GET THE 4TH WEEK *FREE!*

Services | Services | Services | Pets | Pets | Thank You | Public Notices | Public Notices

Snyder's Clockbench

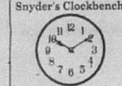

CLOCK REPAIR
Old & New; Case Repair & Refinishing; Free Estimates
796-3111
67-tfp

Get your piano tuned before the holiday season - Reasonable rates, professionally done. Call 796-4529 evenings. 72-04NC

Remodel & Repair, small or large jobs,; Carpentry, sheetrock, all phases. Excellent work, 30 years experience. Call Don, 796-8107. 73-007TFC-2925.

Chimney sweep and repair, $45 for one story. 796-3127. 74-02TC-6050.

POST HOLE DIGGING
SHREDDING
CARPENTRY
Call John
796-7461
89-TFc

CHEYENNE FENCE CO. specializes in farm, ranch and exotic game fencing. Call 535-6778. 70-007NC

MICHAEL'S CARPET CLEANING
$25 per room
2 room minimum
STEAM & SHAMPOO
796-7705
35-tfc

NOW OPEN
ST. VICTOR'S
CHILDREN OF THE HILLS
ACTIVITY CENTER
6:00 a.m. to 6:30 p.m. M-F
18 mos. to 13 years
FAMILY
751-3083 Director: Maggie Pike
COME BY

Reliable, thorough cleaning by
SUNSHINE HOME SERVICES
No matter the degree of cleaning you desire, Sunshine Home Services is the dependable choice.
Weekly, Bi-Monthly or, that "getting ready for guests" type of service... you can be sure it can be cleaned no better.
For free estimates, call 796-7064.
66-13tc

LAWN SERVICE
Lawn maintenance, tree trimming, landscaping, grass planting, & fertilization.
Serving Bandera for 4 years.
9 years experience.
Call **Mike Allen**
535-6265 33-TFC

Jack D. Pearson Contractor Home, builder-remodeling, additions. References. 796-3127. 14-007TFC-8050

For Life Insurance, check with State Farm.
Alan Davis
1507 Cypress St.
Bandera TX
78063
210-796-7717

Creative Landscaping. A full service landscaping company. 796-8471. 69-007FC--8050

Roofing and Remodeling. Metal roofing, shingles, carpentry, plumbing, electrical, drywall, painting. Since 1950. Try us-Free estimates. Jack Pearson, 796-3127. 68-007FC-8050

Carpentry, sheetrock, tape, float, & texture, painting, remodeling, restorations, additions. References. Call Joel Walden 796-8389. 38-007FC--8050

Wanted

HUNTING LEASE WANTED---Primarily to be used for bird hunting but deer need to be available also. Fishing a plus. Six to eight hunters. Comfortable accommodations a must. Call Ed Holder (409)962-5080. 68-007C

Wanted 25-50 acres for Hill Country Speedway. Needs to have water and electricity available. Parties interested in more information, call 210-796-8136. Have a nice day! 46-007C--7375

Want to Buy a Better Deal! Cash for furniture, appliances, equipment and estates. (210) 257-4267. 70-007TC--4700

housebost, on styrofoam. Can tow by boat at Medina Lake. Call collect, 210-684-4650. 71-007PD

Answers to King Command



4326, or 510-6767. 74-011PD

Newspapers Report to You.

PUNKIN'S K-9 COUNTRY CLUB
Lower Mason Creek Road



Pet Boarding at it's Best CATS, TOO!

BOARDING
Grooming Baths Dips
AKC Golden Retrievers
Stud Service
Obedience Training

IAMS Pet food now available!
796-4208 Anne Brown-Jones Beryl E. Daniels



POODLES & PALS GROOMING
796-4357 or 796-3450
BANDERA BOARDING KENNELS
13 years in the business
8 ft. x 24 ft. indoor-outdoor runs 34-tfc

Good looking cat. Extra smart, green-eyed tabby, spayed, all shots. Needs Bandera home. Fine barn cat. Owner will deliver. Call 210-212-6047 after 6 pm. 74-011TPD

Beautiful, healthy, long haired kittens: One blk & wht, 1 tabby & wht, 1 calico. 8 wks old. 510-6626. 74-011TPD

Lost & Found

Lost dog, Springer/Brittany Spaniel, female, brown/white; collar with San Diego, CA vacc. tag. Lost June 12 in Bandera River Ranch. Last seen around Privilege Creek. REWARD. Call 460-4081. 74-04-TPD

Lost on Thanksgiving Day: Area of Medina Lake at Park Rd 37 & 1283: Two Siberian Huskies, 1 red with red collar & 1 silver with yellow collar.612-2470 at Medina Lake or 521-8066 (work #) Reward. 74-01TNC

Creek Rd: Yellow lab, male, no collar. Reward. 796-3660. 74-011TNC-

Lost Nov. 9, Medrano Rd off Hwy 16 Pipe Creek. Your old model dog, approx 80 lbs, [illegible] males, mixed colors, [illegible] 74-011TPD

Thank you from DONNY'S to Harvey's Steak House owners Debbie and Patti Raab and cooks Oscar and Sammie Martinez for all their help, donations and use of their cooking facilities; to Bill Miller Barbecue for the silverware, plates and cups; and the OST for the steam tables for our **THANKSGIVING FEAST** for The Needy.
74-1tp from the whole Cummings family.

New Year's Eve Party
Lost Valley Ranch
Party in the comfort of the Main Lodge
Friday, Dec. 31 beginning at 8 p.m.
Live country music featuring **Straight Shot**

Champagne, breakfast and party favors
Beer, wine, setups, BYOB
$15 per person in advance $20 at the door
For reservations call **796-3011**

Merry Christmas

If your family or another family you know could use some help this Christmas and want Santa Claus and an Elf to visit your home with Christmas presents for the children and a Christmas dinner for the whole family, please fill in the information form below. Mail it to us at P.O. Box 282; Bandera, TX 78003.

We will be coming on Saturday, Dec. 18, between 9:00 a.m. and 1:00 p.m. Anything you put on the form will be kept strictly confidential.

We must have this information by Dec. 10, 1993.

THE SPIRITS OF CHISTMAS
P. O. Box 282
Bandera, TX 78003

Your Name_____

Address_____

Telephone number or other number where we can reach you if we have questions about you location._____

Names/ages of children (for infants, please indicate age in months):_____

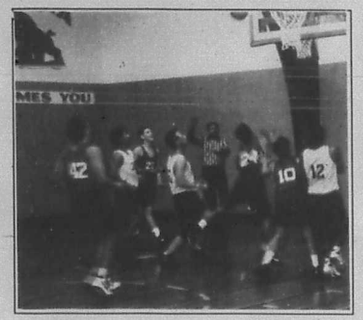

Bandera's eighth grade "A" team defeated Somerset 57-46 in a home game Monday, Nov. 22. Leading scorers included Tim Gard and Jason Garcia. Bandera's eighth grade "A" boys defeated Hondo 36-22 Monday, Nov. 29, and the "B" team won a scrimmage game against Hondo 5-3. Leading scorers for the "A" team included Tim Gard, 9; Jason Garcia, 6; Jimmy Stimmell, 5; Jeremy Leland, 4; Robert Wagner and Jacob VanderZee, 3 each; and Lance Andreas, Beau Pillet and Pat Mazurek, 2 each. Leading scorers for the "B" team included Anthony Rodriguez, 4; and Sonny Ybarra, 1.



April Koehler (23) was second-high scorer with 9 points when Bandera's eighth grade "A" girls faced Hondo Monday, Nov. 29. The game see-sawed precariously, but Bandera came out on top 35-34. Tracy Edwards scored 10; Kelli Knutson scored 6; Michelle Dexter scored 4; and Ashley Godfrey, Colleen Forsythe and Carilee Robbins each scored 2. Bandera's 8th "B" team girls lost 5-2 in a scrimmage against Hondo. Crystal Johnson scored 2 points.

Bandera Jr. High Basketball Schedule

Date	Opponent	Time
Dec. 6	Ingram- boys home, girls away	5/6 p.m.
13	Open (Semester Exam Week)	
Jan. 4	Devine- girls home, boys away	5/6 p.m.
8	Ingram Tournament (Boys)	TBA
10	Medina Valley- boys home, girls away	5/6 p.m.
17	Somerset- girls home, boys away	5/6 p.m.
20-22	Bandera Tournament	TBA
24	Hondo- boys home, girls away	5/6 p.m.
29	Ingram Tournament (Girls)	TBA
31	Ingram- girls home, boys away	5/6 p.m.
Feb. 7	Devine- boys home, girls away	5/6 p.m.

Medina Jr. High Basketball Schedule
all games boys and girls

Date	Opponent	Time
Dec. 6	at Harper	5 p.m.
13	at Leakey	5 p.m.
Jan. 3	Utopia at Medina	5 p.m.
10	at D'Hanis	5 p.m.
15	Harper Tournament	TBA
17	Harper at Medina	5 p.m.
22	Medina Tournament	TBA
24	Notre Dame at Medina	5 p.m.
31	Open	
Feb. 7, 14	Open	

Varsity wins against Randolph Ro-Hawks

Bandera High School's varsity Lady Bulldogs defeated the Randolph Lady Ro-Hawks 52-42, Tuesday, Nov. 23. Natalie Koehler scored 18 points, and was high point scorer for Bandera. Courtney Cota and Melani Schneider each scored 10; Abby Nightingale scored 6; Wilynn Zickler scored 4; and Adriana Blow and Teri Harrison each scored 2.

Bandera's JV girls lost 40-35 to the Randolph JV girls. Dana Montague scored 8 points for Bandera.

Bandera varsity boys lose to Jourdanton

Bandera High School's basketball boys lost 65-48 to Jourdanton Tuesday, Nov. 23.

For Bandera, top scorers included Tim Henry, 14; Scott Thomas, 12; Jason Hearn, 11; Gilbert Cardenas, 6; Michael Waid, 3; and Shane Hubbard, 2.

Halftime score was Jourdanton 26, Bandera 22.

Bandera Invitational starts Thursday, Dec. 2

Bandera's varsity Lady Bulldogs will face Southside Thursday, Dec. 2, when the Bandera Invitational Basketball Tournament gets underway.

The varsity team begins play at 6:30 p.m. at the high school gymnasium, at the same time the girls JV team will face Smithson Valley at Bandera Junior High School gym.

Christmas tree lighting set at LBJ State Park

Traditional Christmas tree lighting ceremonies will be held Sunday, Dec. 19 starting at 6 p.m. at the Lyndon B. Johnson State Park in Stonewall.

Guests and members of the Johnson staff and family will light the tree, visit the Sauer-Beckmann Farm, sample treats and take an evening tour of LBJ Ranch. For information, call 210-644-2252.

Bandera's varsity boys will face Comfort at 8 p.m. at the high school, and the JV boys will face Comfort at 5 p.m. at the junior high.

The girls play bracket-style tournament, and the boys will play round-robin style.

Friday, Bandera varsity will face Kennedy at 8 p.m., and Saturday, the varsity boys play Pearsall at 7:30 p.m.

Friday, Bandera's JV boys play Kennedy at 8 p.m., and Saturday, the JV will play Hondo at 8:30 a.m.

Schools scheduled to participate in Bandera's tournament include Pearsall, Kennedy, Comfort, Hondo, Fredericksburg, Marble Falls and Southside.

Carolyn B. EDWARDS
★★★★★ for County Judge
Resourceful • Fair • Honest
Honoring the Past
Looking to the Future
Paid for by the Committee to Elect Edwards, J.B. Edwards, Treasurer, P.O. Box 83152, Pipe Creek, Texas 78063

VOTE FOR the school bond and FOR our children.
Pol. ad paid for by Concerned Citizens, P.O. Box 83162, Pipe Creek, TX 78063

BACK 40 SUPPLY TRAILER CENTER
Hwy. 337 & Loop 534
210-257-3312
14' STOCKER from
BIG-TEX TRAILER MFG., INC.
& RANCH HAND bumpers

We *WILL* save you money on COMMUNICATION EQUIPMENT!
Telephone & Intercom Systems • Paging & Sound Equipment
FAX Machines, Recorders, Wireless
SALES and SERVICE.....Business & Residential
Over 20 years experience
Call us today!
B.A. COMMUNICATIONS
(210) 367-4400 Ingram, TX 1-800-847-8269

Shop Bandera This Christmas

SAVE BIG $$ ON HOME INSURANCE WITH HOCHHEIM'S "ULTRA 500" RATE
REQUIREMENTS:
1. Nice home, under 20 years old
2. Good claim record
3. $500 deductible
FOR A FREE QUOTE: Call Anna Marie Davison 210/537-4640
(We suggest you have your present policy handy for comparison)

STIHL® Sales and Service



TRIPP'S ACE HARDWARE
& WESTERN AUTO STORE
1107 Cedar St. Bandera, Texas 796-3641
STIHL®

JENNINGS ANDERSON FORD
FORD "WE RENT CARS & TRUCKS!"
NOTICE: If you are looking for a new or used vehicle and don't see it on our lot, we'll find it for you, if you'll call or come in and tell us what you would like!! ASK FOR CLINT DOWELL, LANCE LEMEILLEUR OR KEN SEALE.
BUY AMERICAN
Test Drive a Ford Turbo Diesel!
FREE Lube with...

NEW--Come in and see the 1994's!

USED--1993 TAURUS 4 DR, Executive demos, 9-18,000 miles, automatic, loaded, air bag. A year-end buy that you won't want to miss. 2 to choose from. America's best selling car. Your choice--**$13,995** plus TTL.

1993 AEROSTARS. 2 to choose from. Demo models, automatic, 7 passenger. a steal at **$16,495** plus TTL. Hurry, these won't last long!!

1989 F150 SUPERCAB LWB, 351 V8, automatic, XLT, two-tone paint, a real horse or trailer hauler, **$8,995** plus TTL.

1993 E-150 CARGO VANS, 20,000 miles, 2 to choose from; White, 6 cyl, automatic, AC, tilt'cruise, drivers side aribag, AM-FM, great work vans at **$13,495** plus TTL.

1991 NISSAN PU 4X4, 5 speed, cassette, AC, low miles, a steal at **$8,995** plus TTL.

MOTORCRAFT OIL and OIL FILTER SPECIAL
Includes up to 5 quarts of Motorcraft Oil. Motorcraft Oil Filter and installation. Probes and diesel-equipped vehicles higher.
Repair Order No._____
TOTAL SPECIAL PRICE- PARTS AND LABOR
$16.95
VALID Dec. 1993. ANY APPLICABLE TAXES EXTRA.

MOTORCRAFT ENGINE TUNE-UP SPECIAL
Solid state tune-up includes installation of Motorcraft Spark Plugs; inspection of choke, throttle linkage, spark plug wires and distributor cap; checking of idle speed and timing. Aerostars, Econolines, 3.8L, exes. Platinum plugs and dual plug ignition vehicles higher.
TOTAL SPECIAL PRICE -PARTS AND LABOR

4 CYL.	6 CYL.	8 CYL.
$31.95	$37.95	$49.95

VALID Dec. 1993. ANY APPLICABLE TAXES EXTRA.

ALIGNMENT SPECIAL
2-wheel drive only
$24.95
Bandera location only.
VALID Dec. 1993. ANY APPLICABLE TAXES EXTRA.

HOLIDAY savings start here!

HOURS:
SERVICE DEPT.: 7:30-5:30 Mon.-Fri.; 8-1 Sat.
SALES: 8:30-6:30 Mon.-Fri.; 8:30-5 Sat.

NOTICE: Our Service Department is equipped to repair all GM, Chrysler & Ford vehicles. All of our technicians are qualified to

HOME OF THE GOOD GUYS IN THE WHITE HATS!
JENNINGS ANDERSON FORD
BANDERA 796-7791 Hwy. 16 S.

DEC 01 93





Bandera's seventh grade girls faced Hondo Monday, Nov. 29 in Bandera, and lost both their "A" and "B" games. Bandera's B team lost 10-7; the A team lost 19-8. At left, Stephanie Byrd (50) scored 4 points for Bandera-A. Other A players who scored included Jill Robinson, 2 points; and Katie Jennings and Mary Domne, 1 point each. B players scoring included Nicole Wyllie, 5; and Nicole Torans, 2. Monday, Nov. 22, Bandera's seventh grade boys faced Somerset, and lost 42-36. At right, Bryce Davis scored 3 for the young Bulldogs. Roger Marsden scored an awesome 24; Jesse Rodriguez scored 5; and Brad Dickey and Joey Leal each scored 2. Monday, Nov. 29, Bandera's 7th grade A and B teams played Hondo. The B team won 11-9, with leading scorer Robert Harold scoring 4 points. Also scoring were Brad Dickey, 3; and Melchor Fernandez and Gabrial Jordan, 2 each. Bandera's A team lost 57-22 to Hondo. Jesse Rodriguez scored 8; Bryce Davis scored 7; Joe Thomas scored 5; and Simon Gray scored 2.

Utopia High School trips over Sabinal

The High School Basketball teams traveled the short distance to Sabinal on Tuesday, Nov. 23, to kick off the Thanksgiving holiday with a basketball game.

To begin the evening, the ladies took the court at approximately 6:30 p.m. Coach Paul had his girls primed and ready for a tough go but unfortunately the first quarter ended with Sabinal up to 10. Utopia powered by in the second quarter, outscoring Sabinal by 7. The third quarter ended with Utopia up by 2 but there was still a quarter to go.

With each trip down court the lead changed during the fourth quarter. As the clock ticked off the final seconds of the game, with the score tied 57 all, Sabinal had the ball and swish, into the basket it went, for Sabinal to win 59-57. Key players for Utopia were: Leslye Kellner with 19 points, Gini Hobbs with 14, Marcy Porter with 8 and Lacy Kellner with 7. On the defensive end were Gini Hobbs, Toni D. Clark and from off the bench, the freshman Robin Hall.

The finale of the night came as the varsity boys took to the hardwood. The first quarter ended with Utopia down by only 2 but the second quarter was not a good one for the Buffaloes, being outscored in the second quarter 10-16. The third quarter ended with the score Utopia 33 - Sabinal 48. As the last quarter started Utopia put the pedal to the metal and began to make up ground. At one time the gap was only 5 points. The final score was Utopia 60 and Sabinal 67. Highlights of the game were Ryan Redden scoring 17 points with Paul Morales right behind him with 16 and Shane Olsen throwing in 11.

Utopia, Medina junior high teams squared off

Monday, Nov. 22, Utopia's junior high basketball teams hosted the Medina Bobcats for the first home game.

The girls defeated Medina 28-24. Natalie Hall "erupted" with 14 points, while Courtney McFadin played excellent defense.

The junior high boys fought hard, but lost 24-41 to Medina. High point for the evening was lone eighth grader, Jesse Paul McBeth, with 7 points. On the defensive end of the court found Ben Taylor and Jay Jones pulling down 4 rebounds each. Credit for steals go to Jeffrey Moore and Jesse Paul McBeth.

Medina loses to Junction Nov. 23

Medina High School's basketball boys lost 58-39, and their varsity girls lost 57-31 to Junction Tuesday, Nov. 23.

For the Medina boys, top scorers included Faglie, 15; Whitehead, 5; Kneuper, Bradford, Watts, Small and Vannater, each 3; and Rose and Childress, each 2.

For the Medina girls, top scorers included Laki Johnson, 20; Wells and Lautzenheiser, each 3; Reed and Low, each 2; and Mims, 1.

Utopia varsity teams lose to Sabinal

Utopia High School's basketball boys lost 67-60, and their varsity girls lost 59-57 to Sabinal Tuesday, Nov. 23.

For the Utopia boys, top scorers included Raul Morales, 16; Ryan Redden, 15; and Shane Olsen, 11.

For the Utopia girls, top scorers included Leslye Kellner, 19; and Gini Hobbs, 14.

WAGON WHEEL
LIQUOR•BEER•WINE
1004 Main 796-4555
Open 10 a.m.-9 p.m. Mon.-Sat.

BOURBON
JIM BEAM 1.75 liter 80° 15.99
JACK DANIELS 1.75 liter 80° Black 25.99
Ancient Age 1.75 liter 80° 14.49
George Dickel 1.75 liter 80° Black 19.99

VODKA
SMIRNOFF 16.99 1.75 liter 80°
ABSOLUT 19.99 liter 80°
McCormick 8.99 1.75 liter 80°

SANTA'S FAVORITES

SCOTCH
SCORESBY 17.99 1.75 liter 80°
Usher's 1.75 liter 80° 18.99
Clan MacGregor 1.75 liter 80° 15.99
Johnny Walker Red 1.75 liter 80° 29.99

RUM
13.99 CRUZAN 1.75 liter 80°
Bacardi 1.75 liter 80° Silver or Gold 18.99
Castillo Spice Rum liter 80° 7.99

CANADIAN WHISKY
CROWN ROYAL 750 ml. 80° 17.99
Seagram's 7 CROWN 1.75 liter 80° 14.99
CANADIAN HUNTER 1.75 liter 80° 12.99
Seagram's VO 1.75 liter 80° 19.99
Canadian MIST 1.75 liter 80° 14.99

COGNAC
Martell's V.S. COGNAC 22.99

WAL-MART
$200 Gift Certificate
See Salesman for details

1993 GMC FULL SIZE TIARA CONV. VAN
V-8, A/C, AM/FM cass, tilt, cruise, PW, PL, w/full custom interior & exterior pkg.
Stock #8774
MSRP $26,460
Rebate $1,000
Ancira Dis. $7,472
sale $19,988
STOCK

'74 6.MC LWB Pickup V-8, Al, A/C, stereo, . Stk# 2458A only $2,588

SPECIAL OF THE WEEK
'85 Jeep Grand Wagoneer
4x4, 360, AI, AC, stereo, 4 wheel drive, cruise, tilt, leather interior. Stk# 2459
only $5,988

All rebates to dealer, prices are plus tax, title and license.
ANCIRA
39500 IH-10 WEST • BOERNE, TX 78006
(210)755-4980 • 1-800-299-1199
SAN ANTONIO: (210)698-1932
(Pictures for illustration only)
MONDAY-FRIDAY 9 TO 7; SATURDAY 9 TO 6; CLOSED SUNDAY

ATTENTION
Hotel/Motels Guest Ranches
Bed & Breakfasts Condo's & Cabins
Country Clean LAUNDROMATS
324 Water St., Corner of Water & Hays
Kerrville
257-8908
Country Clean is now offering Pick-up and Delivery at your location, 2 day turnaround
For more information call 210-257-8908 ask for Vernon or Ty

FAMILY DOLLAR
2,090 Discount Stores And Growing
FAMILY CHEF
8.88 SALE PRICE -2.00 MFR. REBATE
6.88 EACH AFTER MAIL-IN REBATE
• 2-SLICE TOASTER
• 4-SPEED MIXER
• ELECTRIC CAN OPENER
LOWEST PRICE ANYWHERE
Hanes
6.00 SALE PRICE -1.00 MFR. REBATE
$5 EACH AFTER MAIL-IN REBATE
MEN'S HANES FLEECE TOPS OR BOTTOMS Boys' 8-18 $5 Each 1/4 Each After Mail-In Rebate
HOOP SHOT
REG. '13 9.99 SET
PLAY OFF BASKETBALL SET
2.99 REG.'4 SET 100CT. LIGHT SET
BEST BUY!
5.99 EACH CASSETTE PLAYER
SAVE '7 17.99 EACH 13-MEMORY SPEAKER PHONE
13 MEMORY HANDS-FREE SPEAKERPHONE
Lenoxx Sound
$12 SAVE '3 EACH MEN'S QUILTED FLANNEL SHIRTS Men's Extra Size...'14 Each
3.44 PACK PACK OF 4 PAIRS SOCKS FOR THE FAMILY
$2 EACH HOLIDAY MUGS OR PLUSH ANIMAL WITH CANDY
5 FOR $3 REG. 79¢ 2 LITER SODAS
SAVE OVER '2 9.88 SET 7-PIECE NONSTICK COOKWARE SET
Dutch PUNCH
88¢ REG.'1-1.29 32OZ. LAUNDRY DETERGENT
SPECIAL PURCHASE!
1.99 REG. 2.50 PAIR LADIES' WASHABLE SILK PANTIES
PRICES GOOD 7 DAYS ONLY - WHILE THEY LAST
Wed. Dec. 1 | Thur. Dec. 2 | Fri. Dec. 3 | Sat. Dec. 4 | Sun. Dec. 5 | Mon. Dec. 6 | Tues. Dec. 7
WE ACCEPT NATIONAL BRAND COUPONS
12/7/93 circ. pg. 1 z. 3,4 wnc





Bandera's seventh grade girls faced Hondo Monday, Nov. 29 in Bandera, and lost both their "A" and "B" games. Bandera's B team lost 10-7; the A team lost 19-8. At left, Stephanie Byrd (50) scored 4 points for Bandera-A. Other A players who scored included Jill Robinson, 2 points; and Katie Jennings and Mary Domne, 1 point each. B players scoring included Nicole Wyllie, 5; and Nicole Torans, 2. Monday, Nov. 22, Bandera's seventh grade boys faced Somerset, and lost 42-36. At right, Bryce Davis scored 3 for the young Bulldogs. Roger Marsden scored an awesome 24; Jesse Rodriguez scored 5; and Brad Dickey and Joey Leal each scored 2. Monday, Nov. 29, Bandera's 7th grade A and B teams played Hondo. The B team won 11-9, with leading scorer Robert Harold scoring 4 points. Also scoring were Brad Dickey, 3; and Melchor Fernandez and Gabrial Jordan, 2 each. Bandera's A team lost 57-22 to Hondo. Jesse Rodriguez scored 8; Bryce Davis scored 7; Joe Thomas scored 5; and Simon Gray scored 2.

Utopia High School trips over Sabinal

The High School Basketball teams traveled the short distance to Sabinal on Tuesday, Nov. 23, to kick off the Thanksgiving holiday with a basketball game.

To begin the evening, the ladies took the court at approximately 6:30 p.m. Coach Paul had his girls primed and ready for a tough go but unfortunately the first quarter ended with Sabinal up to 10. Utopia powered by in the second quarter, outscoring Sabinal by 7. The third quarter ended with Utopia up by 2 but there was still a quarter to go.

With each trip down court the lead changed during the fourth quarter. As the clock ticked off the final seconds of the game, with the score tied 57 all, Sabinal had the ball and swish, into the basket it went, for Sabinal to win 59-57. Key players for Utopia were: Leslye Kellner with 19 points, Gini Hobbs with 14, Marcy Porter with 8 and Lacy Kellner with 7. On the defensive end were Gini Hobbs, Toni D. Clark and from off the bench, the freshman Robin Hall.

The finale of the night came as the varsity boys took to the hardwood. The first quarter ended with Utopia down by only 2 but the second quarter was not a good one for the Buffaloes, being outscored in the second quarter 10-16. The third quarter ended with the score Utopia 33 - Sabinal 48. As the last quarter started Utopia put the pedal to the metal and began to make up ground. At one time the gap was only 5 points. The final score was Utopia 60 and Sabinal 67. Highlights of the game were Ryan Redden scoring 17 points with Paul Morales right behind him with 16 and Shane Olsen throwing in 11.

Utopia, Medina junior high teams squared off

Monday, Nov. 22, Utopia's junior high basketball teams hosted the Medina Bobcats for the first home game.

The girls defeated Medina 28-24. Natalie Hall "erupted" with 14 points, while Courtney McFadin played excellent defense.

The junior high boys fought hard, but lost 24-41 to Medina. High point for the evening was lone eighth grader, Jesse Paul McBeth, with 7 points. On the defensive end of the court found Ben Taylor and Jay Jones pulling down 4 rebounds each. Credit for steals go to Jeffrey Moore and Jesse Paul McBeth.

Medina loses to Junction Nov. 23

Medina High School's basketball boys lost 58-39, and their varsity girls lost 57-31 to Junction Tuesday, Nov. 23.

For the Medina boys, top scorers included Faglie, 15; Whitehead, 5; Kneuper, Bradford, Watts, Small and Vannater, each 3; and Rose and Childress, each 2.

For the Medina girls, top scorers included Laki Johnson, 20; Wells and Lautzenheiser, each 3; Reed and Low, each 2; and Mims, 1.

Utopia varsity teams lose to Sabinal

Utopia High School's basketball boys lost 67-60, and their varsity girls lost 59-57 to Sabinal Tuesday, Nov. 23.

For the Utopia boys, top scorers included Raul Morales, 16; Ryan Redden, 15; and Shane Olsen, 11.

For the Utopia girls, top scorers included Leslye Kellner, 19; and Gini Hobbs, 14.

WAL-MART
$200 Gift Certificate
See Salesman for details

1993 GMC FULL SIZE TIARA CONV. VAN
V-8, A/C, AM/FM cass, tilt, cruise, PW, PL, w/full custom interior & exterior pkg.
Stock #8774
MSRP $28,460
Rebate $1,000
Ancira Dis. $7,472
Sale
$19,988
IN STOCK

'74 6.MC LWB Pickup
V-8, A/, A/C, stereo, . Stk# 2458A only $2,588

SPECIAL OF THE WEEK
'85 Jeep Grand Wagoneer
4x4, 360, AI, AC, stereo, 4 wheel drive, cruise, tilt, leather interior. Stk# 2459
only $5,988

All rebates to dealer, prices are plus tax, title and license
ANCIRA
30500 IH-10 WEST • BOERNE, TX 78006
(210)755-4980 • 1-800-299-1199
SAN ANTONIO: (210)698-1932
(Pictures for illustration only)
MONDAY-FRIDAY 9 TO 7; SATURDAY 9 TO 6; CLOSED SUNDAY

ATTENTION
Hotel/Motels Guest Ranches
Bed & Breakfasts Condo's & Cabins
Country Clean
LAUNDROMATS
324 Water St., Corner of Water & Main
Kerrville
257-9909
Country Clean is now offering Pick-up and Delivery at your location, 2 day turnaround
For more information
call 210-257-9909
ask for Vernon or Ty

WAGON WHEEL
LIQUOR·BEER·WINE
1004 Main 796-4555
Open 10 a.m.-9 p.m. Mon.-Sat.

BOURBON
JIM BEAM 1.75 liter 80° 15.99
JACK DANIELS 1.75 liter 80° Black 25.99
Ancient Age 1.75 liter 80° 14.49
George Dickel 1.75 liter 80° Black 19.99

VODKA
SMIRNOFF 1.75 liter 80° 16.99
ABSOLUT liter 80° 19.99
McCormick 1.75 liter 80° 8.99
SANTA'S FAVORITES

SCOTCH
SCORESBY 1.75 liter 80° 17.99
Usher's 1.75 liter 80° 18.99
Clan MacGregor 1.75 liter 80° 15.99
Johnny Walker Red 1.75 liter 80° 29.99

RUM
13.99 CRUZAN 1.75 liter 80°
Bacardi 1.75 liter 80° Silver or Gold 18.99
Castillo Spice Rum liter 80° 7.99

CANADIAN WHISKY
CROWN ROYAL 750 ml. 80° 17.99
Seagram's 7 CROWN 1.75 liter 80° 14.99
CANADIAN HUNTER 1.75 liter 80° 12.99
Seagram's VO 1.75 liter 80° 19.99
Canadian MIST 1.75 liter 80° 14.99

COGNAC
Martell's V.S. COGNAC

FAMILY DOLLAR
2,090 Discount Stores And Growing
FAMILY CHEF
8.88 SALE PRICE -2.00 MFR. REBATE
6.88 EACH AFTER MAIL-IN REBATE
• 2-SLICE TOASTER
• 4-SPEED MIXER
• ELECTRIC CAN OPENER
LOWEST PRICE ANYWHERE
Hanes
6.00 SALE PRICE -1.00 MFR. REBATE
$5 EACH AFTER MAIL-IN REBATE
MEN'S HANES FLEECE TOPS OR BOTTOMS Boys' 8-18 '5 Each '4 Each After Mail-In Rebate
HOOP SHOT
REG. '13 9.99 SET
PLAY OFF BASKETBALL SET
2.99 REG. '4 SET
100CT. LIGHT SET
BEST BUY!
SAVE '7 17.99 EACH
13-MEMORY SPEAKER PHONE
Lenoxx Sound
5.99 EACH
CASSETTE PLAYER
$12 SAVE '3 EACH
MEN'S QUILTED FLANNEL SHIRTS
Men's Extra Size...'14 Each
3.44 PACK
PACK OF 4 PAIRS SOCKS FOR THE FAMILY
$2 EACH
HOLIDAY MUGS OR PLUSH ANIMAL WITH CANDY
5 FOR $3 REG. 79¢
2 LITER SODAS
SAVE OVER '2 9.88 SET
7-PIECE NONSTICK COOKWARE SET
Dutch PUNCH 88¢ REG. '1-1.29
32OZ. LAUNDRY DETERGENT
SPECIAL PURCHASE!
1.99 REG. 2.50 PAIR
LADIES' WASHABLE SILK PANTIES
PRICES GOOD 7 DAYS ONLY • WHILE THEY LAST
Wed. Dec. 1 | Thur. Dec. 2 | Fri. Dec. 3 | Sat. Dec. 4 | Sun. Dec. 5 | Mon. Dec. 6 | Tues. Dec. 7
WE ACCEPT NATIONAL BRAND COUPONS
12/7/93 circ. pg. 1 z. 3,4 wnc

DEC 01 93

30% OFF
LADIES AND PLUS SIZE OUTERWEAR



REGULARLY '12 TO '50 EACH
NOW $8 TO $35



SAVE '6
$29
SET
LADIES' OR PLUS SIZE WINDSUITS



SAVE '3
$12
SET
LADIES' 2-PIECE SKIRT SETS



SAVE '8
$18
EACH
LADIES' HOLIDAY SWEATERS
Styles will vary by store

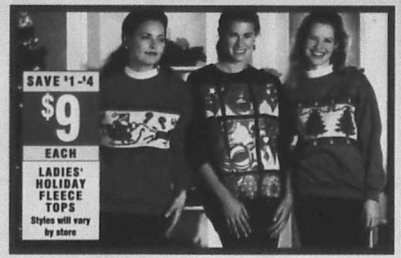

SAVE '1 -'4
$9
EACH
LADIES' HOLIDAY FLEECE TOPS
Styles will vary by store

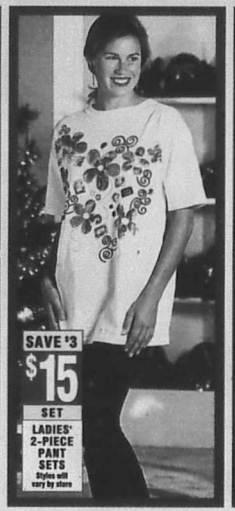

SAVE '3
$15
SET
LADIES' 2-PIECE PANT SETS
Styles will vary by store



REG. '9 TO '15
$7 TO $12
EACH
PLUS SIZE COORDINATES
Short Sleeve Woven Shirt ... '7
Pants ... '9
Jacket ... '12



SAVE '2
$8
EACH
LADIES' HOLIDAY SLEEP SHIRTS



$8
EACH
LADIES' HOLIDAY BABYDOLLS OR TEDDYS
Ladies' Teddy with Sheer Jacket...'9 Set
Plus Size Holiday Babydolls...'9 Each
Plus Size Teddys '9 Each



SAVE '1
$4
SET
LADIES' BRA AND BIKINI SETS



REG. '15,'20 & '25
9.99-14.99-19.99
EACH
LADIES' OR MEN'S FAMOUS BRAND LOOK ALIKE WATCHES



$5
EACH
BARNEY PURSE, TOTE OR BELT BAG
Toddler's Barney Purse Assortment...'3 Each



$4
EACH
GIFT BOXED JEWELRY ASSORTMENT
Novelty Christmas Jewelry.2.50 Ea.



$5
SET
BOXED KNITWEAR SETS
Earmuffs '3 Pair

30% OFF
LADIES AND PLUS SIZE OUTERWEAR



REGULARLY '12 TO '50 EACH
NOW $8 TO $35



SAVE '6
$29
SET
LADIES' OR PLUS SIZE WINDSUITS



SAVE '3
$12
SET
LADIES' 2-PIECE SKIRT SETS



SAVE '8
$18
EACH
LADIES' HOLIDAY SWEATERS
Styles will vary by store

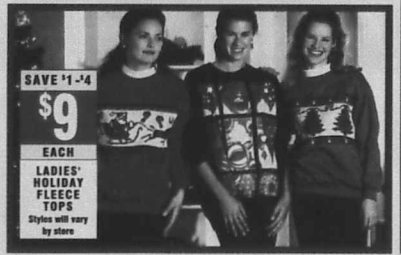

SAVE '1 -'4
$9
EACH
LADIES' HOLIDAY FLEECE TOPS
Styles will vary by store

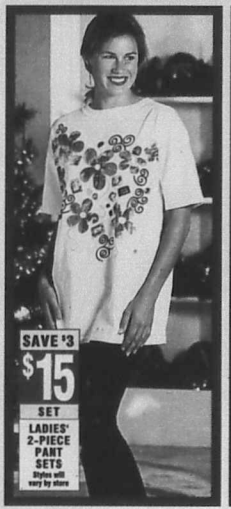

SAVE '3
$15
SET
LADIES' 2-PIECE PANT SETS
Styles will vary by store



REG. '9 TO '15
$7 TO $12
EACH
PLUS SIZE COORDINATES
Short Sleeve Woven Shirt ... '7
Pants ... '9
Jacket ... '12



SAVE '2
$8
EACH
LADIES' HOLIDAY SLEEP SHIRTS



$8
EACH
LADIES' HOLIDAY BABYDOLLS OR TEDDYS
Ladies' Teddy with Sheer Jacket...'9 Set
Plus Size Holiday Babydolls...'9 Each
Plus Size Teddys '9 Each



SAVE '1
$4
SET
LADIES' BRA AND BIKINI SETS



REG. '15,'20 & '25
9.99 - 14.99 - 19.99
EACH
LADIES' OR MEN'S FAMOUS BRAND LOOK ALIKE WATCHES



$5
EACH
BARNEY PURSE, TOTE OR BELT BAG
Toddler's Barney Purse Assortment...'3 Each



$4
EACH
GIFT BOXED JEWELRY ASSORTMENT
Novelty Christmas Jewelry.2.50 Ea.



$5
SET
BOXED KNITWEAR SETS
Earmuffs '3 Pair



$12 SAVE $2 SET

GIRLS' 7-14 2-PIECE PANT SETS
Girls' 4-6x...'10 Set



$24 SAVE $5 SET

GIRLS' 7-14 WINDSUITS
Girls' 4-6x...'20 Set



$9 SET

TODDLERS' PANT SETS



$2 SAVE $1 PACK

PACK OF 3 PAIRS
GIRLS PANTIES
Pack of 5 Pairs
Girls' Panties.../4 Pack



$6 SAVE $1 EACH

GIRLS' 4-14 FLEECE TOPS



$5 SAVE $1 SET

INFANTS' 2-PIECE PANT SETS



$4 SAVE $1 EACH

INFANTS' OR TODDLERS' BLANKET SLEEPERS



$2 EACH

INFANTS' OR TODDLERS' KNIT HATS OR MITTENS

YOUR CHOICE $4 EACH
GLASS SERVING DISHES OR BOWLS



Assortment Varies By Store



8.88 REG. $10 EACH

PICTURE CLOCKS

YOUR CHOICE $7 EACH
• CERAMIC CAT PAIR
• JEWELRY BOXES



Assortment Varies By Store

YOUR CHOICE $10 SET
DECORATIVE HOLIDAY GIFTS
8 Piece Nativity Set...'10



Assortment Varies By Store



$2 EACH

12" FOIL CHRISTMAS TREE



SAVE $3
$11 EACH
MEN'S SWEATERS
Boys' 8-18 '6 Each
Boys' 4-7 '6 Each



DUNLOP®

SAVE $3
$10 EACH
MEN'S FASHION FLEECE TOPS OR BOTTOMS
Boys' 8-16 '7 Each
Boys' Fashion Fleece Hooded Tops...'7 Each



SAVE $5
$25 SET
MEN'S WINDSUITS
Boys' 8-16 '20 Set
Boys' 4-7 '18 Set



$10 SAVE $2 EACH

MEN'S BUFFALO PLAID VEST

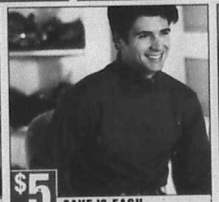

$5 SAVE $2 EACH

MEN'S TURTLENECKS



$7 SAVE $3 EACH

MEN'S KNIT SHIRTS



2 FOR $8 REG. 4.50

MEN'S THERMAL TOPS OR BOTTOMS



$7 SAVE $2 EACH

BOYS' LAYERED KNIT HOODED TOPS



$10 SAVE $4 SET

BOYS' 8-14 2-PIECE FLEECE JOG SETS



$8 SAVE $3 PAIR

MEN'S RUSTLER® BLUE JEANS
Boys' 8-16...'7 Pair
Boys' 4-7 ...'6 Pair



2 PACKS $5 REG. $3

PACK OF 2 PAIRS MEN'S BRIEFS
Pack of 2 Men's T-Shirts...2 Packs $6
Pack of 2 Pairs Mens' Color Briefs...2 Packs $6



$12 SAVE $2 SET

GIRLS' 7-14 2-PIECE PANT SETS
Girls' 4-6x...$10 Set



$24 SAVE $5 SET

GIRLS' 7-14 WINDSUITS
Girls' 4-6x...$20 Set



$9 SET

TODDLERS' PANT SETS



$2 SAVE $1 PACK

PACK OF 3 PAIRS GIRLS PANTIES
Pack of 5 Pairs Girls' Panties...$4 Pack



$6 SAVE $1 EACH

GIRLS' 4-14 FLEECE TOPS



$5 SAVE $1 SET

INFANTS' 2-PIECE PANT SETS



$4 SAVE $1 EACH

INFANTS' OR TODDLERS' BLANKET SLEEPERS



$2 EACH

INFANTS' OR TODDLERS' KNIT HATS OR MITTENS



YOUR CHOICE **$4** EACH

GLASS SERVING DISHES OR BOWLS

Assortment Varies By Store



8.88 REG. $10 EACH

PICTURE CLOCKS



YOUR CHOICE **$7** EACH

- CERAMIC CAT PAIR
- JEWELRY BOXES

Assortment Varies By Store



YOUR CHOICE **$10** SET

DECORATIVE HOLIDAY GIFTS
8 Piece Nativity Set...$10

Assortment Varies By Store



$2 EACH

12" FOIL CHRISTMAS TREE



SAVE $3 **$11** EACH

MEN'S SWEATERS
Boys' 8-18 $6 Each
Boys' 4-7 $6 Each



SAVE $3 **$10** EACH

MEN'S FASHION FLEECE TOPS OR BOTTOMS
Boys' 8-16 $7 Each
Boys' Fashion Fleece Hooded Tops...$7 Each



SAVE $5 **$25** SET

MEN'S WINDSUITS
Boys' 8-16 $20 Set
Boys' 4-7 $18 Set



$10 SAVE $2 EACH

MEN'S BUFFALO PLAID VEST



$5 SAVE $2 EACH

MEN'S TURTLENECKS



$7 SAVE $3 EACH

MEN'S KNIT SHIRTS



2 FOR $8 REG. 4.50

MEN'S THERMAL TOPS OR BOTTOMS



$7 SAVE $2 EACH

BOYS' LAYERED KNIT HOODED TOPS



$10 SAVE $4 SET

BOYS' 8-14 2-PIECE FLEECE JOG SETS



$8 SAVE $3 PAIR

MEN'S RUSTLER® BLUE JEANS
Boys' 8-16...$7 Pair
Boys' 4-7 $6 Pair



2 PACKS $5 REG. $3

PACK OF 2 PAIRS MEN'S BRIEFS
Pack of 2 Men's T-Shirts...2 Packs $6
Pack of 2 Pairs Mens' Color Briefs...2 Packs $6


SAVE $3
8.99
SET
TWIN SIZE SHEET SETS
Includes flat sheet, fitted sheet and pillowcase
Full...13.99 Set
Queen...20.99 Set
King...22.99 Set


16.88
EACH
TWIN SIZE SUSAN BEDSPREADS
Full Size...19.88 Each
Queen Size...25.88 Each
84" Susan Drapes...12.88 Pair
Susan Balloon Topper...7 Each
7
12.88


5
9
SAVE $1
$5
EACH
23" X 42" VINYL MINI BLINDS
Other Sizes Available at $6 Each
REG. $7 TO $11
$5 TO $9
EACH
DECORATIVE TOPPERS


3
$4
EACH
30" X 54" BATH TOWELS
Hand Towels $3 Each
Washcloths 1.50 Each
1.50


$6
EACH
PRINT SHOWER CURTAINS
Solid Shower Curtains $5 Each


8.50
SET
3-PIECE ANTRON NYLON BATH MAT SET


$5
REG. 6.50 EACH
72" X 90" PRINT BLANKETS


2 FOR $7
REG. $4 EACH
•POLYESTER BED PILLOWS
•JUVENILE BED PILLOWS


2.44
REG. $3 SET
3 OR 4-PIECE ASSORTED DISHTOWEL SETS


4.99
REG. $6 EACH
24" X 42" SCULPTURED AREA RUG


18.88
SAVE OVER $6
8 FT. X 10 FT. ROOM SIZE RUG


Anchor Hocking
REGULARLY $8
6.88
EACH
BASKET BAKEWARE
Covered casserole or 2 qt. baking dish


Gibson
REGULARLY $10
8.88
SET
16-PIECE STONEWARE DINNERWARE SET OR 20-PIECE FLATWARE SET


basic haircutting kit
12.88
REG. $15 KIT
BASIC HAIR CUTTING KIT


golden harvest
6 PC. Party SET
1.99
REG. 2.50 SET
SET OF 6 GLASS MUGS


golden harvest
5 Pc.
$5
SET
SET OF 5 KITCHEN CANNISTERS


3.44
REG. $4 & $5 EACH
METAL SPONGE MOP, HEAVY COTTON DECK MOP OR CORN BROOM


Proctor-Silex
14.88
SAVE OVER $2
PROCTOR SILEX FULL SIZE IRON


19.99
SAVE $6 EACH
DOUBLE BURNER RANGE





























BASIC HAIR CUTTING KIT



SET OF 6 GLASS MUGS



SET OF 5 KITCHEN CANNISTERS



METAL SPONGE MOP, HEAVY COTTON DECK MOP OR CORN BROOM



PROCTOR SILEX FULL SIZE IRON



DOUBLE BURNER RANGE















A Toy For Every Tot!!































































A Toy For Every Tot!!



















































99¢ REG. 1.54 EACH

AQUA FRESH TOOTHPASTE
4.6 oz. or 4.3 oz.



99¢ REG. TO 1.69

8 CT. PLAYTEX TAMPONS



$1 PACK

PACK OF 4 LIGHT BULBS



2.75 SALE PRICE
-1.75 MFR. REBATE

$1 GALLON AFTER MAIL-IN REBATE

TEXACO ANTI-FREEZE COOLANT



99¢ REG. 1.39 BOX

40 OZ. ARM & HAMMER FABRIC BLEACH



1.88 EACH

•22 OZ. FOAM RUG SHAMPOO
•16 OZ. Brite...1.99 Each



1.33 REG. 1.79 EACH

14 OZ. FURNITURE POLISH



77¢ REG. '1 EACH

7 OZ. RENUZIT AEROSOL



2 BARS $1 REG. 73¢

5 OZ. DIAL BAR SOAP



1.99 REG. 2.99

PACK OF 5 BIC LIGHTERS
With Free Pen!



$1 REG. 1.50 PACK

PACK 6 ROLLS BATH TISSUE



88¢ REG. '1 BOX

•175 CT. KLEENEX FACIAL TISSUES
•150 CT. KLEENEX SOFTIQUE FACIAL TISSUES



$1 CAN

12 OZ. SPRAY PAINT



88¢ REG. '1 PACK

100 CT. PAPER PLATES



3 FOR $1 REG. 2 FOR '1

25 SQ. FT. ALUMINUM FOIL



2 FOR $3 REG. '2 EA.

14.4 OZ. BONUS MONEY HOUSE BLESSING SPRAY
Money House Incense Sticks...2 Packs '1

REGISTER TO WIN
'100 SHOPPING SPREE
From Money House and
FAMILY DOLLAR
200
SHOPPING SPREES WILL BE GIVEN AWAY COMPANY WIDE NOTHING TO BUY!
See Details in Store



$1 EACH AFTER MAIL-IN REBATE

DARK & LOVELY HAIR COLOR
Original, Revolving Colors or Hair Color For Men



$3 SAVE '2 EACH

DARK & LOVELY BEAUTIFUL BEGINNINGS RELAXER KIT



$2 KIT AFTER MAIL-IN REBATE

DARK & LOVELY CREAM RELAXER KITS
Dark & Lovely Excelle Relaxer Kits...'5 '3 After Mail-in Rebate





SAVE '5
19.99 EACH
DUAL SPEAKER AM/FM CASSETTE PLAYER



SAVE '3
$12 EACH
•CASSETTE PLAYER WITH TWIN SPEAKERS
•AM/FM TWIN SPEAKER RADIO
•AM/FM CASSETTE PLAYER



$2 REG. 2.39 ROLL

COLOR PRINT FILM
110-24 Exp. 200 Sp.-or 135-24 Exp. 100 Sp.
135-24 Exp. 200 or 400 Sp. ... 2 Rolls '5



SAVE '20
$49 EACH
12" BLACK AND WHITE TV



1.55 SALE PRICE
-1.00 MFR. REBATE

55¢ PACK AFTER MAIL-IN REBATE

PANASONIC ALKALINE BATTERIES
Pack of 2 C, D or AAA, pack of 4 AA or single 9-volt



$4 EACH

6-PIECE SCREWDRIVER SET



5.99 REG. '7 EACH

42-CASSETTE AUDIO CABINET



2 FOR $5 REG. '3 EACH

CHRISTMAS AUDIO CASSETTES
Not in all stores



$8 REG. '10 EACH

VHS MOVIES
Assortment may vary by store



$10 REG. '13

CELLULAR FLIP WALKIE TALKIE



7.99 REG. '10 EA.

THERAPEUTIC SEAT CUSHION



7.99 REG. '10 EA.

24-CASSETTE VIDEO CABINET



$5 REG. '6 EACH

VIDEO AND COLOR FUN PACK



$9 REG. '12 EACH

TIGER ELECTRONIC HANDHELD GAMES



$3 EACH

100-COMPARTMENT 4" X 6" PHOTO ALBUM



99¢ REG. 1.54 EACH
AQUA FRESH TOOTHPASTE
4.6 oz. or 4.3 oz.



99¢ REG. TO 1.69
8 CT. PLAYTEX TAMPONS



$1 PACK
PACK OF 4 LIGHT BULBS



2.75 SALE PRICE
-1.75 MFR. REBATE
$1 GALLON AFTER MAIL-IN REBATE
TEXACO ANTI-FREEZE COOLANT



99¢ REG. 1.39 BOX
40 OZ. ARM & HAMMER FABRIC BLEACH



1.88 EACH
• 22 OZ. FOAM RUG SHAMPOO
• 16 OZ. Brite...1.99 Each



1.33 REG. 1.79 EACH
14 OZ. FURNITURE POLISH



77¢ REG. '1 EACH
7 OZ. RENUZIT AEROSOL



2 BARS $1 REG. 73¢
5 OZ. DIAL BAR SOAP



1.99 REG. 2.99
PACK OF 5 BIC LIGHTERS
With Free Pen!



$1 REG. 1.50 PACK
PACK 6 ROLLS BATH TISSUE



88¢ REG. '1 BOX
• 175 CT. KLEENEX FACIAL TISSUES
• 150 CT. KLEENEX SOFTIQUE FACIAL TISSUES



$1 CAN
12 OZ. SPRAY PAINT



88¢ REG. '1 PACK
100 CT. PAPER PLATES



3 FOR $1 REG. 2 FOR '1
25 SQ. FT. ALUMINUM FOIL



2 FOR $3 REG. '2 EA.
14.4 OZ. BONUS MONEY HOUSE BLESSING SPRAY
Money House Incense Sticks...2 Packs '1

REGISTER TO WIN
'100 SHOPPING SPREE
From Money House and
FAMILY DOLLAR
200
SHOPPING SPREES WILL BE GIVEN AWAY COMPANY WIDE NOTHING TO BUY!
See Details in Store



2.00 SALE PRICE
-1.00 MFR. REBATE
$1 EACH AFTER MAIL-IN REBATE
DARK & LOVELY HAIR COLOR
Original, Revolving Colors or Hair Color For Men



$3 SAVE '2 EACH
DARK & LOVELY BEAUTIFUL BEGINNINGS RELAXER KIT



4.00 SALE PRICE
-3.00 MFR. REBATE
REG. 5.19
$2 KIT AFTER MAIL-IN REBATE
DARK & LOVELY CREAM RELAXER KITS
Dark & Lovely Excelle Relaxer Kits...'5 '3 After Mail-in Rebate





SAVE '5
19.99 EACH
DUAL SPEAKER AM/FM CASSETTE PLAYER



SAVE '3
$12 EACH
• CASSETTE PLAYER WITH TWIN SPEAKERS
• AM/FM TWIN SPEAKER RADIO
• AM/FM CASSETTE PLAYER



$2 REG. 2.39 ROLL
COLOR PRINT FILM
110-24 Exp. 200 Sp. or 135-24 Exp. 100 Sp.
135-24 Exp. 200 or 400 Sp. ... 2 Rolls '5



SAVE '20
$49 EACH
12" BLACK AND WHITE TV



1.55 SALE PRICE
-1.00 MFR. REBATE
55¢ PACK AFTER MAIL-IN REBATE
PANASONIC ALKALINE BATTERIES
Pack of 2 C, D or AAA, pack of 4 AA or single 9-volt



$4 EACH
6-PIECE SCREWDRIVER SET



5.99 REG. '7 EACH
42-CASSETTE AUDIO CABINET



2 FOR $5 REG. '3 EACH
CHRISTMAS AUDIO CASSETTES
Not in all stores



$8 REG. '10 EACH
VHS MOVIES
Assortment may vary by store



$10 REG. '13
CELLULAR FLIP WALKIE TALKIE



7.99 REG. '10 EA.
THERAPEUTIC SEAT CUSHION

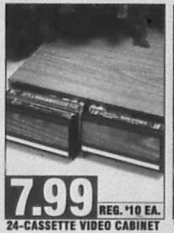

7.99 REG. '10 EA.
24-CASSETTE VIDEO CABINET



$5 REG. '6 EACH
VIDEO AND COLOR FUN PACK



$9 REG. '12 EACH
TIGER ELECTRONIC HANDHELD GAMES



$3 EACH
100-COMPARTMENT 4" X 6" PHOTO ALBUM

FAMILY DOLLAR®

2,090 Discount Stores And Growing











- 100 CT. MUSICAL LIGHTS
- 140 CT. COMPUTER LIGHT SET



30" CANDY CANE ORNAMENTS



2 FT. DECORATED TREE



16 OZ. DRY ROASTED PEANUTS



8 OZ. CHOCOLATE COVERED CHERRIES



9" PORCELAIN ANGEL TREE TOPPER



TREE ORNAMENTS



- PACK OF 4 ROLLS GIFT WRAP
  40 sq. ft. per pack
- 16-SHEET FLAT PACK GIFT WRAP
  100 sq. ft. per pack



FAMILY BIBLE

Hot Springs, AR 623-5614
640 Malvern Avenue
Little Rock, AR 372-0394
11107 E. Roosevelt Road
Little Rock, AR 661-9519
4914 West 65th
Little Rock, AR 565-7011
Southwest Plaza Shp. Ctr.
3409 Kavanaugh Blvd.
N. Little Rock, AR 753-5699
Plaza Shp. Ctr.
2607 Pike Avenue
N. Little Rock, AR 945-9951
4201 E. Broadway
Pine Bluff, AR 536-2279
3715 W. Harrison Dr.
Pine Bluff, AR 534-2116
2801 Olive Street
Rives, MO 561-5361
Hwy. 51 West and U Ford Valley
Calhoun City, MS 628-6236
Hwy. 8 North at Jimmy Jones Jct.

Columbus, MS 328-3179
1417 Main Street
Durant, MS 563-3313
Durant Shopping Center
Jackson, MS 362-9407
3925 I-55 North
Jackson, MS 366-7011
2919 Delta Road
Jackson, MS 922-5155
Metro Plaza Shp. Ctr.
1043A Forest Avenue
Jackson, MS 956-5006
1826-C Ellis Avenue
Jackson, MS 922-3920
2214 W. Capitol St.
Jackson, MS 362-6242
3218 W. Northside Dr.
Lexington, MS 834-1610
Lexington Plaza Shp. Ctr.
Richland, MS 939-4307
Harwood Shp. Ctr.
1201 U.S. 49 South
Vicksburg, MS 636-2382
1115 East Clay Street

Oklahoma City, OK 528-4326
2400 S.E. 29th Street
Oklahoma City, OK 632-0191
3616 South Sunnylane Rd.
Oklahoma City, OK 946-5700
2028 NE 23rd Street
Oklahoma City, OK 677-2204
Southeast Plaza
1112 SE 44th Street
Oklahoma City, OK 789-1092
Quail Springs Shp. Ctr.
2301 W. Memorial Rd.
Oklahoma City, OK 755-7255
8123 23rd Street, NE
Okmulgee City, OK 756-8903
804 West Broken Arrow
Stillwater, OK 372-9672
4410 S. 44th St.
Tulsa, OK 663-2211
1211 East Riverside Dr.
Tulsa, OK 627-2557
4410 S. 44th St.
Tulsa, OK 627-2557
4410 S. 44th St.
Oklahoma City, OK 632-2241
5716 Bethany Dr.
Sapulpa, OK 224-3042
1409 SW 3rd Street
Oklahoma City, OK 682-5944
5730 S. May St.

Tulsa, OK 583-9941
730 West 23rd Street
Tulsa, OK 438-3661
McLaine Village Shp. Ctr.
3329 North Harvard
Tulsa, OK 587-3364
Springdale Shp. Ctr.
5710 S. Yale Avenue
Tulsa, OK 836-4653
Arrawa Shp. Ctr.
808 North Sheridan
Arlington, TX 460-1619
1401 New York Ave.
Austin, TX 441-5616
1911 East Riverside Dr.
Austin, TX 926-2657
4410 S. 44th St.
Beaumont, TX 842-3527
Gateway Shp. Ctr.
3675 Eastex Fwy.
Beaumont, TX 835-5739
5225 North Major Dr.
Corpus Christi, TX 994-9673
Southgate Shp. Ctr.
5718 Leopard Street
Dallas, TX 943-5677
3131 Jeff Davis Dr.
Dallas, TX 339-0511
2417 East Thornapple Rd.
Dallas, TX 388-7575
1441 N. Beckley
Dallas, TX 337-5566
3535 South St. Augustine
Dallas, TX 337-5566
Greenwood Hgths Shp. Ctr.
3610 Belt Line Rd.
Dallas, TX 296-3042
805 Main St.
Dallas, TX 630-6979
Stadium Center
3215 Avenue A

Dallas, TX 209-1452
1051 N. Carrier Pkwy.
Dallas, TX 371-1475
8000 South Zang Blvd.
Dallas, TX 327-7467
8020 Marsh Lane
Dallas, TX 421-8218
Grand Plaza Shp. Ctr.
3129 Grand Avenue
Dallas, TX 337-8557
1911 Jeff Davis Dr.
Dallas, TX 339-0511
2417 East Thornapple Rd.
Dallas, TX 388-7575
1441 New York Ave.
Forest Hill, TX 535-1446
1004 Mansfield Hwy.
Fort Worth, TX 624-5812
2300 N. Riverside Dr.
Fort Worth, TX 535-6071
2120 Little York Rd.
Fort Worth, TX 560-1068
2501 North Main Street

Fort Worth, TX 623-0304
5353 N. Main St.
Fort Worth, TX 924-7813
Southwest Pl. Shp. Ctr.
3055 South Freeway
Fort Worth, TX 820-0662
Carr Center
6201 Jacksboro Hwy.
Fort Worth, TX 535-9535
Hillcrest Shp. Ctr.
504 West Hillcrest
Grand Prairie, TX 642-4662
550 S. Carrier Pkwy. Suite 100
Haltom City, TX 439-2901
Haltom Plaza Shp. Ctr.
5157 Denton Hwy.
Houston, TX 991-2040
Northwest Plaza Shp. Ctr.
8671 Mesa Avenue
Houston, TX 681-1567
2120 Little York Road
Houston, TX 466-1156
6449 W. Little York

Houston, TX 823-6281
11555 Bellaire Blvd.
Houston, TX 926-7430
1103 Lawndale
Houston, TX 681-6833
1102 Fairmont Pkwy.
Houston, TX 930-2741
1502 Pasadena Blvd.
Houston, TX 923-8573
804 Telephone Road
Houston, TX 649-6483
5218 Alpine Mall Route No.
Houston, TX 455-4614
5706 Lockwood Drive
Houston, TX 673-4000
10103 Lawn & Airport
Houston, TX 561-6936
1126 Ballard Blvd.
Houston, TX 726-3260
1201 Cullen Boulevard
Houston, TX 928-1627
2420 Fulton Street

Houston, TX 644-1332
10265 Jensen Drive
Houston, TX 433-2613
Shepherd Shp. Ctr.
4333 West Alabama
Houston, TX 686-1586
6207 Lockwood Drive
Houston, TX Cypress 741-9621
9219 Cypress Rd.
Houston, TX 481-4739
9219 Westview Shp. Ctr.
10561-63 Telephone Road
Houston, TX 455-1643
Gulfgate Shp. Ctr.
5104 Elm Boulevard
Houston, TX 688-4728
5851 Bissonnet (Bellaire)
Houston, TX 988-3892
Van Plaza#28 West Little York Rd
Houston, TX 466-3046
Greenridge Plaza
11340 Airline Road

Houston, TX 597-1759
Camden Park Shp. Ctr.
12130 Veterans Memorial Hwy
Houston, TX 442-1982
Hwy. 6 North
Hurst, TX 268-9093
Village Square 116 E. Pipeline
Irving, TX 438-3541
928 East Grauwyler
Seguin, TX 387-5867
131 Hall Street

FAMILY DOLLAR®

2,090 Discount Stores And Growing











•100 CT. MUSICAL LIGHTS
•140 CT. COMPUTER LIGHT SET



30" CANDY CANE ORNAMENTS



2 FT. DECORATED TREE



16 OZ. DRY ROASTED PEANUTS



8 OZ. CHOCOLATE COVERED CHERRIES



9" PORCELAIN ANGEL TREE TOPPER



TREE ORNAMENTS



•PACK OF 4 ROLLS GIFT WRAP
40 sq. ft. per pack
•16-SHEET FLAT PACK GIFT WRAP
100 sq. ft. per pack



FAMILY BIBLE

Hot Springs, AR 623-0614
640 Malvern Ave.
Little Rock, AR 372-0394
11100 E. Roosevelt Road
Little Rock, AR 661-9819
4111 Mabelvale Cut-Off
Little Rock, AR 568-7011
5102 Baseline Road
N. Little Rock, AR 753-5806
Pecan Plaza Ctr.
2627 Pike Avenue
N. Little Rock, AR 945-8953
4201 E. Broadway
Pine Bluff, AR 536-2379
3715 S. Olive Street
Pine Bluff, AR 534-2715
2901 Pine Bluff Mall
Searcy, AR 268-1580
Hwy. 67 West at Ford Value
Calhoun City, MS 628-8336
Hwy. 9 North (Family Jungle
Columbus, MS 328-3179
1413 Main Street
Durant, MS 563-3313
211 North Washington
Jackson, MS 352-5407
1855 Terry Road
Jackson, MS 372-2202
1400 Ellis Avenue
Jackson, MS 956-5111
1900 Northside Drive
Jackson, MS 366-5135
Hico Shp Ctr.
1340A Forest Avenue
Jackson, MS 956-5006
1305-C Ellis Avenue
Jackson, MS 366-0950
2914 W. Capitol Street
Jackson, MS 362-6342
1818 W. Northside Dr.
Lexington, MS 834-4940
Holmes Plaza Shp. Ctr.
Richland, MS 939-4287
1000 Richland Plaza
Ridgeland, MS 856-7011
Ridgeland Shp. Ctr.
Oklahoma City, OK 528-5324
2900 S.E. 23rd Street
Oklahoma City, OK 686-4164
3616 South Newcastle Rd.
Oklahoma City, OK 634-2736
2036 NE 23rd Street
Oklahoma City, OK 677-2264
Southeast Plaza
Oklahoma City, OK 737-4552
1112 SW 44th
Oklahoma City, OK 799-5562
10424 Forest Avenue
Oklahoma City, OK 769-7206
8923 23rd Street NW
Oklahoma City, OK 943-3955
804 West Britton Road
Oklahoma City, OK 672-8872
4412 S.E. 44th
Oklahoma City, OK 632-5747
6716 Southeast 44th
Seminole, OK
1429 SW 20th Street
Oklahoma City, OK 682-5944
5701 E. May St.
Tulsa, OK 583-5641
702 West 23rd Street
Tulsa, OK 438-5881
Mohawk Village Shp. Ctr.
1228 North Peoria Avenue
Tulsa, OK 587-5994
Springdale Shp. Ctr.
7710 Peoria Avenue
Tulsa, OK 835-4932
2121 S. 129th East Ave.
Tulsa, OK 835-4932
808 North Sheridan
Arlington, TX 460-1918
1401 New York Ave.
Austin, TX 447-3645
1911 East Riverside Dr.
Austin, TX 836-5881
Gateway Shp. Ctr.
9919 Brodie Lane
Austin, TX 441-3645
1911 East Riverside Dr.
Beaumont, TX 892-3557
Gayton Shp. Ctr.
4615 North 11th Street
Beaumont, TX 833-5728
2401 Magnolia Avenue
Corpus Christi, TX 980-8873
Staples Shp. Ctr.
3114 Leopard Street
Dallas, TX 943-5677
2914 Lyndon B. Johnson Fwy.
Dallas, TX 330-4811
2417 Dick Thornquist Rd.
Dallas, TX 309-7575
1111 Fort Worth Ave.
Dallas, TX 946-3477
2121 E. Lake June Rd.
Forest Hill, TX 535-1448
2324 Mansfield Hwy.
Fort Worth, TX 834-5812
2000 N. Riverside Dr.
Fort Worth, TX 535-5571
2121 Hemphill St.
Fort Worth, TX 535-1596
North Main Mall Street
Dallas, TX 239-1052
2552 W. Camp Wisdom Rd.
Dallas, TX 372-3475
9333 Buckingham Rd.
Dallas, TX 327-7467
2929 Walnut Hill Lane
Dallas, TX 421-8218
Grand Plaza Shp. Ctr.
3129 Grand Avenue
Dallas, TX 391-0990
7901 Lake June Road
Dallas, TX 309-0900
2828 South Polk Street
Dallas, TX 388-3477
2121 E. Lake June Rd.
Forest Hill, TX 535-1448
2324 Mansfield Hwy.
Fort Worth, TX 834-5812
2000 N. Riverside Dr.
Fort Worth, TX 535-5571
2121 Hemphill St.
Fort Worth, TX 535-1596
North Main Mall Street
Fort Worth, TX 623-0264
5555 S. Hulen Street
Fort Worth, TX 924-7812
Southwest Shp. Ctr.
3033 South Freeway
Fort Worth, TX 535-0052
Carr Center
6201 Jacksboro Hwy.
Fort Worth, TX 232-6435
304 West Rosedale Street
Grand Prairie, TX 642-0552
Old S. Carrier Pkwy. Suite 100
Haltom City, TX 838-2861
Haltom Plaza Shp. Ctr.
3157 Denton Hwy.
Houston, TX 910-2045
Northwest Crossing
10410 Fallbrook Drive
Houston, TX 937-1561
2100 Little York Road
Houston, TX 466-1256
8448 W. Little York
Houston, TX 933-6391
10555 Bissonnet
Houston, TX 926-7430
7103 Lawndale
Houston, TX 681-9933
11302 Fuqua
Houston, TX 924-2161
Pasadena Shp. Ctr.
Houston, TX 943-9873
804 Telephone Road
Houston, TX 649-6463
3218 Ashe Mall Route Rd.
Houston, TX 926-4614
5706 Lockwood Drive
Houston, TX 673-4696
5861 Bissonnet (Bellaire)
Houston, TX 988-3652
Ten Pacesh West (Via Toll Rd.
Houston, TX 999-5946
Greenridge Plaza
1346 Ashe Road
Houston, TX 894-1332
9829 Jensen Drive
Houston, TX 433-2813
Houston Shp. Ctr.
4333 West Fuqua Road
Hurst, TX 285-9092
Hurst Square 114 E. Pipeline
Irving, TX 438-5361
600 East Grauwyler
Jacksonville, TX 391-3887
131 East Street
Houston, TX 397-1758
Garden Park Shp. Ctr.
10130 Veterans Memorial Hwy.
Houston Shp. Ctr.
1302 Antoine Dr.
Houston, TX 688-4728
11700 Bellaire Blvd.
Houston, TX 988-1966
Kings Crossing Plaza
Houston, TX (Kingwood) 741-9621
3078 Kingwood Dr.
Houston, TX 981-8759
Gulf Maritime Shp. Ctr.
10561-63 Telephone Road
Houston, TX 926-1442
Pinemont Square
2727 West Pinemont
Houston, TX 680-6726
5861 Bissonnet (Bellaire)
Houston, TX 988-3652
Ten Pacesh West (Via Toll Rd.
Houston, TX 999-5946
Greenridge Plaza
1346 Ashe Road
Houston, TX 397-1758
Garden Park Shp. Ctr.
10130 Veterans Memorial Hwy.
Houston Shp. Ctr.
1302 Antoine Dr.
Hurst, TX 285-9092
Hurst Square 114 E. Pipeline
Irving, TX 438-5361
600 East Grauwyler
Jacksonville, TX 391-3887
131 East Street

Christmas trees!
Her pines are a 'growing' business-- see Page 4A.

Inside:

Opinion ..... Page 2A.
Calendar ..... Page 3A.
Obituaries ..... Page 5A.
Church directory . Page 10A.
Sports ..... Page 1B.
Classifieds ..... Page 7B.

Christmas scenes in Pipe Creek - see Page 10A

Wednesday
Dec. 8, 1993.
18 Pages, 2 sections. 50¢

The Bandera Bulletin

Our 49th Year, No. 75

Southwest Shopper Publishing Inc.
2627 E. Yandell Dr.
El Paso, TX 79903
04/22/95 Cust# 000



Staff photo by Dan Sandidge



Staff photo by Janna Sandidge

While Bandera County Courthouse stood majestically in the background, Christmas was ushered in Friday night with the Cowboy Christmas festivities. The town's tree, decked out in western-style ornaments created last year by Bandera elementary students, was lit while Santa appeared on the courthouse steps. Gathered on the courthouse lawn was a chorus of youngsters from Alkek Elementary School, singing favorite Christmas carols. All around the courthouse, and all up and down Main Street stood some 1,800 luminaria, turning Bandera into a Christmas wonderland. For more, see Pages 6-7A.

Republicans select Barrow, candidates announce for office

The Bandera County executive committee of the Republican Party met on Nov. 29 to choose a new county chairman to complete the term of Janet Cave. Cave resigned on Nov. 11 of this year for "personal reasons."

A selection committee appointed by Cave recommended Ben Barrow, the vice chairman of the Bandera Republican Party, for chairman. The executive committee voted unanimously to appoint Barrow.

Most of the Bandera County Republican Party candidates for election, or reelection, for the March 8 Primary Election attended the Nov. 29 meeting. The candidates introduced themselves and outlined their qualifications for the office they were seeking.

Republican candidates who have announced for office include: K.P. Turner and Carolyn Edwards, both for Bandera County Judge; Kay Welch for County Treasurer; Dan Alanis, County Commissioner for precinct 2; Bud Thompson, County Commissioner for precinct 4; Elizabeth Ralston, Justice of the Peace for precinct 1; Roger Raser and Steve Forest, both for Justice of the Peace for precinct 3; and Mike Smith, Justice of the Peace for precinct 4.

Louise Karr, current Justice of the Peace for precinct 1, says she "will announce her intention to run for an office on Jan. 3," but several sources indicate Karr will probably enter the county judge's race. Elizabeth Ralston, who currently serves as Karr's secretary, has announced her candidacy for the office currently held by Karr.

Although it was earlier speculated that Bandera County Commissioner Bennie Barker, whose own term won't come up for reelection until 1996, would declare his candidacy for another office, he stated last week that he "had decided not to enter the Republican primary in March, and I have committed my support to Carolyn Edwards."

Both Steve Forest, former Sheriff of Bandera County, and Bud Thompson, a current county commissioner, have run for public office and served as Democrats in the past.

BISD school bond issue squeaks to narrow victory

By Stephanie Logue
Bulletin Staff Writer

The $3 million dollar bond issue for Bandera Independent School District squeaked by voters with a 59 vote margin.

Superintendent James Stewart said he was "happy and relieved" by the victory. "Now we know how to solve the growth problem. I don't know what we would have done if the bond issue had not passed.

"There haven't been many successful ones in Bandera County. Two failed in 1990 and there was a rollback in 1991. It's been real tough to do anything like this."

By "anything like this", Stewart means building a new elementary school in the Pipe Creek/Lakehills area. Lakehills carried the bond issue, voting 171 for and 109 against it in the Dec. 4 election. It lost in Pipe Creek by 26 votes and in Bandera by 65 votes in the Dec. 4 election. In early voting, however, the bond issue won by an 88-vote margin.

Stewart said ground work on the new school could begin as early as May 1. The proposed building will have large core facilities in the center (library, cafeteria, office, etc.) and two wings extending out from the core with provisions made to add a future 14-classroom wing when needed.

Prior to building, the bonds must be sold; the school must be designed; specifications must go out to bidders; bids

(See BOND, Page 10A.)

Public hearing granted Jan. 24

Natural resource commission will listen to what people have to say about BMA permit

The Texas Natural Resource Conservation Commission agreed last Wednesday to set a public hearing on the Bexar-Medina-Atascosa WCID (BMA) application to amend Certificate of Adjudication No. 19-2130.

A Jan. 24 hearing date has been set with the time and place to be named later.

Springhills Water Management District manager Ray Buck said that the commission received over 200 requests for a public hearing which prompted them to act quickly and agree to the public hearing.

[illegible] the Dec. 1 meeting in Austin.

If BMA's application change is approved, it will allow them to sell water [illegible] million dollars over a five-year period. They currently sell that water for irrigation and are authorized to draw 65,830 acre-feet of water from Medina Lake. Historically, they have never used that total allotment.

J.W. "Johnny" Ward, president of BMA, said that his group was "confident" that what they were doing was the right thing for the entire region. "To get the maximum use of the water, you have to use the water in the lake," he said.

Ward said the average irrigation use during the past 20 years had been between 30,000 and 40,000 acre-feet of water annually. He admitted that the BMA had taken conservation steps since then.

According to Springhills,

(See WATER, Page 10A.)



They're number one!

Bandera's varsity Bulldogs won their own invitational

please see Page 1-B.

Staff photo by Janna Sandidge

Bandera schools set band concert Dec. 16

The Bandera school bands' annual Christmas Concert will be held Thursday, Dec. 16, at 7 p.m. in the Bandera High School Auditorium.

One of the sixth grade bands will be featured in the contemporary composition, "A [illegible] sixth grade [illegible] We Three Kings of Orient Are."

The seventh and eighth grade band will play, "Grandma [illegible] Wears the Grog, [illegible] I Want For Christmas Is My Two Front Teeth." The middle school bands are directed by Toni Batto.

The Bandera High School Band will perform, "Themes from 'Silverado,'" highlights from the film score to Jurassic Park", "Angels We [illegible] standards, "Silent Night" and "Jingle Bells". The High School Band is under the direction of Milton Fox.

[illegible] programs is a [illegible] nity" and admission is free.

Opinion

Letters to the editor

His advice? To 'Think'

Dear editor:

Have confidence in your school board.

Alkek School. Article in Paper Dec. 1. Poor waste disposal of water, library inadequate, cafeteria inadequate.

Fresh water supply a problem to start with along with above mentioned efficiencies - which were well known from the very beginning.

On top of that, poorly located to serve school system.

Thanks to Mr. Alkek for donating the ground but really it would have been better left to pasture. Now a bond issue to build a school where it should have been located in the first place.

Let us get away from these architectural monstrosities and build toward efficiency.

A day late and dollar short with my comments and appreciate the letter from Mrs. Sollinger who recommended we THINK.

E. W. Carlson

What's all this garbage?

Dear editor,

I am concerned about the trashing of Bandera and Bandera County.

I am now of the opinion that a great part of the blame should be laid at the feet of the Commissioners and the City Council to wit; The city has one week each year that they will even consider picking up anything but household garbage. Yet, they are asking for a rate increase.

I have always been of the opinion that if a taxing agency wants an increase, somehow they should be prepared to offer more services, perhaps a garbage pick-up for non household items three times each year. This way we wouldn't have to look at broken furniture, water heaters, and unusual size containers, etc. for the whole year. A great many people get new furniture and appliances for Christmas, so this leaves us looking at the old and broken things until the city in all its generosity gives us our annual Spring collection.

The city Fathers will say I'm sure, that we should avail ourselves of the dumpster at the county barn. They soft pedal the fact that the county has a $3 per piece charge on any furniture or appliances. Recently I was asked a total of $6 to be able to dispose of a mattress and box spring. They are in fact, generalizing those of us who wish to properly dispose of articles not usually collected on weekly pick-up.

Why should I pay this asking price, when I can wait until dark, then go deposit it on a right of way somewhere in the county like a number of others do?

In all honesty, I did not dump on the road way but it was the first thought that entered my mind after the attendant quoted me the dumping fee.

In closing, let me stress that I want to be responsible in disposal of my cast offs, but the powers that be should make the facilities less restrictive.

Robert Reader
Bandera

Arkey's song featured

Dear editor,

Thanks very much for the nice write-up on Nov. 3rd about me playing at Arkey's Silver Dollar.

I always look forward to a visit in Bandera and visiting with so many friends.

I am in hopes the film company will come to Bandera to film Arkeys' part in the movie "Gabriel's Horn" as he wrote the song "Gabe's Horn" and it is featured in the movie.

Gabe Tucker

jest & thyme
Janna Sandidge

Well, the Beaudarc family had a busy weekend in Bandera. The whole clan turned out Friday for Cowboy Christmas-- not only the boys, but Sister Wanda Jean, Cousin Amanda Pearl, Uncle Leroy and Aunt Festa-- it's hard to name all the relatives that were wandering around on the courthouse square and around town looking at the beautiful array of lights, luminaria and decorations.

I first became aware they were there in the crowd at the courthouse when little Janie Lou made up her mind she was going up to see Santa, who was standing on the courthouse steps. Her mother Sue Ellen tried to grab her arm, but Janie Lou got away from her and managed to go careening through the sea of yuletide revelers for several minutes.

Billy Bob wanted to get his picture taken with Santa in the big rocking chair, but the relatives managed to talk him out of it before he actually climbed up there. Uncle Hiram Elvis from Medina told him that it just wasn't dignified for a grown man to do that.

All of the Beaudarc brood raved about the "delicious goodies" they got at several locations. Aunt Festa was particularly impressed with the refreshments at the Trading Post.

The next day, Saturday, a bunch of them showed up out in Pipe Creek for the open house at Country Accents. It seems that's one of their favorite places to go anyhow because of Eva's porcine pal, "Miss Wilbur." And Saturday, the spread of food was apparently fantastic.

Festa Beaudarc, who collects some fairly odd things, added a glass Christmas ornament in the shape of a pickle to her collection.

And of course, at least some of the Beaudarcs were on hand for every game played in the three-day Bandera basketball tournament. They like to sit in the stands and critique the opponents' uniforms. (I think Festa and Fannie Lu had their best fun of the weekend discussing "breakaway" britches.)

All in all, the Beaudarcs agreed it was a great weekend in Bandera, with lots to do. In fact, there was so much to do, they are just positive they must have missed a few things.

And they're already talking about next year's Cowboy Christmas weekend!

State Capital HIGHLIGHTS

By Lyndell Williams and Ed Sterling
TEXAS PRESS ASSOCIATION

An opinion regarding the conduct of state officeholders rendered by the Texas Ethics Commission last week was hailed by U.S. Sen. Kay Bailey Hutchison's staff but downplayed by the Travis County District Attorney's Office.

Reacting publicly first, attorney Michael Tigar interpreted the Ethics Commission opinion as favorable to Hutchison, his client, who is under investigation by a Travis County grand jury for the alleged misuse of state employees and equipment for personal and political purposes while serving as state treasurer between 1990 and 1993 and for allegedly destroying state records in an attempted cover-up.

But Steve McCleery, first assistant district attorney, said the allegations "go way beyond the kind of conduct permitted" under the opinion and that the opinion would not damage the grand jury investigation or affect the prosecution's case against the senator. And John Steiner, executive director of the Ethics Commission, said Hutchison's attorneys had misread the opinion.

Hutchison spokesman David Beckwith rejected McCleery's remarks and maintained that the opinion undermines the prosecution's case.

The opinion concludes that in some cases, an elected official may have employees keep track of political and personal appointments as part of a daily schedule, according to a breaking story in the Dallas Morning News. Also, the opinion said that in some cases, employees may work on state time and use state equipment to handle financial contributions to a politician's officeholder account.

Commenting on the opinion, Tigar was quoted as saying, "It means if a state elected official happens to use a state computer to keep their schedule so that they can more effectively perform the job they were elected to do, that's not a crime. And careful record keeping, as between campaign and officeholder funds, insulates you from being charged with even an ethical violation, let alone a crime."

The opinion was issued at the request of an unidentified state legislator. At the request of defense attorneys, prosecutors allowed grand jurors to study the opinion.

Perry to Seek Second Term

Rick Perry, the state's first Republican agriculture commissioner, announced plans last week to seek a second term.

Saying he fulfilled his 1990 campaign promises, Perry said he wants to concentrate in the next four years on processing more Texas commodities in the state.

Perry, who in 1990 defeated two-term incumbent Democrat Jim Hightower, said he is one of the few state officials to trim his agency's budget and staff.

A native of Haskell, Perry, 43, holds an animal science degree from Texas A&M University. The former Democrat served three terms in the Texas House.

Perry said he has cleaned up the agency, trimmed its staff from nearly 620 employees to about 550, and reduced its budget. He said the agency returned $250,000 to the treasury this year.

GOP Judge Seeks AG Post

State District Judge Don-Wittig of Houston announced that he will seek the Republican nomination for Texas attorney general.

Wittig, 52, is challenging fellow state District Judges Pat Lykos, also of Houston, and John Marshall of Dallas, in the March 9 GOP primary.

The winner is expected to face incumbent Dan Morales, who announced his re-election bid last week. He is yet unopposed in the Democratic primary.

Hunter Names Top Staff

State insurance Commissioner J. Robert Hunter has hired two members of Attorney General Dan Morales' staff to fill top positions at the Texas Department of Insurance.

Edna Ramon Butts, who served two months an interim commissioner this fall, and Mary Keller were named senior associate commissioners. Butts will handle the department's administrative operations, while Keller will oversee legal operations. The third senior associate commissioner will be named later.

Mattox for Welfare Reform

Democratic U.S. Senate candidate Jim Mattox said last week national welfare reform is needed and should include tougher child support enforcement, a campaign against teen pregnancies and tougher measures to reduce the number of babies born into the welfare system.

"Some of those actions may be controversial, but we cannot continue down our present path of ever-increasing welfare rolls and generations of children born out of wedlock and into welfare," Mattox said.

Mattox predicted he will win the Democratic nomination by defeating U.S. Rep. Mike Andrews of Houston and Dallas financier Richard Fisher.

Other Highlights

• State Treasurer Martha Whitehead has hired a psychologist to counsel employees who might be upset about her proposal last month to abolish her agency. Whitehead, who was appointed to the post last summer, faces election in November.

• Elvira Reyna, a Republican, is the new state representative from District 101, which covers part of east Dallas. She will take the seat held by Rep. Bill Blackwood, who died last summer.



The Bandera Bulletin
P.O. Box 697, Bandera 78003-0697.

Entered as second class matter and postage paid at Bandera, Texas. Postmaster: Send address changes to The Bandera Bulletin, P.O. Box 697, Bandera, Tx. 78003. Office location: 1105 Cedar St. Phone (210) 796-3718.

Annual subscription rates: $14 in Bandera County, Mico and Utopia; $17 elsewhere. Mail subscriptions are payable in advance.

UPS: 040-960. © All material copyrighted. The entire content of each issue of The Bandera Bulletin is protected under the Federal Copyright Act. Reproduction of any portion of any issue will not be permitted without the express permission of The Bandera Bulletin.

Published weekly on Wednesday by Hill Country Newspapers, Inc.
Dan Sandidge.....Publisher
Janna Sandidge.....Editor
Stephanie Logue.....Staff Writer
Carolyn Edwards.....Advertising Production
Don Steele.....Advertising Sales
Rose Cade.....Classified, Production
Special contributors: Astrid Box, Bud Ciarlo, Nettie Dean, Marti Hampton, Bunny Hartshorn, Lynn Scotty, Peggy Tobin, and Lyndell Williams.

This newspaper reserves the right to reject any advertisements. Errors in advertising or editorial material will be corrected upon being brought to the attention of the editor and publisher. The newspaper is not responsible for errors in advertising after the first publication of the ad.

1992 Texas Press Association Blue Ribbon Winner
Bandera, Texas Press Association, and Bandera County Chamber of Commerce.

Write to them.

U.S. Senator Kay Bailey Hutchison
703 Hart Senate Office Building

U.S. Sen. Phil Gramm
370 Russell Senate Office Building

State Senator Bill Sims
P.O. Box 12068
Austin, Texas 78711

U.S. Representative Lamar Smith
2443 Rayburn House Office Building

Gov. Ann Richards
State Capitol, Room 200
Austin, Texas 78711

P.O. Box 2910
Austin, Texas 78768-2910
512-463-0644

AT&SC, 1100 NE Loop 410 #940
San Antonio 78209
210-821-5024

P.O. Box 12068
Austin, Texas 78711
(512) 463-0001

Bandera Mayor Raymond Adamietz
P.O. Box 869, Bandera, Tex. 78003

Community Chorus will sing this Sunday

The Bandera Area Community Chorus, under the direction of Jerry Neuenschwander, will join with music teacher Qwen Qualls and her 4th grade class to present a Christmas concert for the community on Sunday, Dec. 12 at 3 p.m. It will be held at the high school auditorium and admission is free.

The Bandera Area Community Chorus is comprised of singers from Bandera, Pipe Creek, Lakehills, Mico and Medina. It has approximately 50 members. This is the third year it has joined Qualls music students to bring Christmas music to the community.

Selections will include familiar Christmas carols, a special arrangement of "Away in the Manger", "As Lately We Watched", and "The Love Carol". Qualls 4th graders also have special selections ready for the Christmas concert.

Neuenschwander says the Christmas concerts usually draw around 200 to 300. "Some people really look forward to it every year. I've had people call and ask when we'll be doing it again. We would like to fill the auditorium. We should be able to- it's free!"

Karen Breazeale will accompany the singers, and has played for them since the group was formed. "She does a great job," Neuenschwander says.

Neuenschwander has been leading the Community Chorus for the past three years.

Bandera County Historical Commission to meet Dec. 16

The Bandera County Historical Commission will hold their annual meeting Thursday afternoon, December 16 at 2 p.m.

The meeting will be held at the First State Bank meeting room on Main Street.

The historical commission works to preserve the history of Bandera County and publishes a quarterly newsletter, The Historian.

Members of the commission are encouraged to attend and the public is invited says commission chairman, Carolyn B. Edwards.

Episcopals set Tasting Luncheon

Almost 100 taste-tempting and mouth-watering treats will be available for sampling at the St. Christopher's Women's Tasting Luncheon Friday, Dec. 17 from 11 a.m. to 2 p.m. at St. Christopher's Episcopal Church.

The eighth annual event features "special" dishes prepared by members of the church, served along with punch.

Tickets are $3.50, and cookbooks featuring recipes for all the dishes, will also be available for sale. Take-outs are also available.

4th graders to sing in holiday cheer Dec. 12

Qwen Qualls and the 4th grade Christmas choir will join Jerry Neuenschwander and the Community Choir on Sunday, Dec. 12 at 3 p.m. in the High School Auditorium. Everyone is invited to attend.

Gwen Qualls and the 4th grade Christmas choir will also sing at two separate Christmas programs at Alkek Elementary.

The programs will take place in Alkek Elementary Cafeteria. Grades kindergarten through second grade will be treated to a Christmas program on Monday, Dec. 13 at 2:15 p.m.

Grades third through fifth will have their program on Tuesday, Dec. 14 at 8:15 a.m.

Some of the songs included in the program will be: "All I Want for Christmas is my Two Front Teeth," and "The Twelve Days of Christmas, Bandera Style."

December 1993

A statistical outlook
According to Blum's Farmer's and Planter's Almanac

New Moon, Dec. 13 — **Winter begins, Dec. 21**

Good fishing days: Dec. 8-11; Plant above-ground crops: Dec. 14, 15; plant root crops: Dec. 8-11; plant flowers: Dec. 8, 9; transplant: Dec. 14, 15; prune to encourage growth: Dec. 10, 11; prune to discourage growth: Dec. 13; fertilize (organic): Dec. 10, 11.

Some clouds and a weak front ahead

Wednesday and Thursday skies will be cloudy with some fog and drizzle, and temperatures in the 50s and 60s. Friday's forecast call for partly cloudy skies and temperatures ranging from the 40s into the mid 70s. A weak cold front should pass through Saturday, dropping the high temperature to the mid 60s. Sunday's skies will be mostly cloudy, with temps in the 50s and 60s.

Sheriff's report

The Bandera County Sheriff's Department answered 71 calls for service during the week of Nov. 22 through Dec. 5. Calls included one each of: abandoned vehicle; loose livestock; telephone harassment; reckless endangerment; injury to a child; runaway juvenile; loose dog; and suspicious person.

Other calls included: misdemeanor theft, 2; shots fired, 2; criminal mischief, 2; burglary of a building, 2; game violations, 2; reckless driving, 2; vicious dog, 2; dog bites, 3; welfare concern, 3; loud noise/music, 3; minor traffic accident, 4; civil dispute, 5; assist other agency, 6; suspicious vehicle, and misdemeanor arrests, 10.

On Nov. 29, a Bandera area resident reported that a building on his property had been broken into and a ham radio was stolen.

On Dec. 5, a Pipe Creek resident discovered a strange padlock on his mini storage unit. He cut the lock off and discovered that his unit had been burglarized. Furniture and assorted household items had been taken.

James Smith, 47, of Spicewood was arrested on Nov. 27 for DWI, first offense.

John Householder, 44, of Lakehills was arrested on Nov. 27 for DWI, first offense.

Charles Schnieder, 41, of Pipe Creek was arrested on Nov. 28 for DWI, first offense.

Kenneth Alexander, 27, of Pipe Creek was arrested on Nov. 30 on a Felony warrant.

Larry Duke, 43, of Pipe Creek was arrested on Dec. 2 on a Felony charge of possessing contriband substance.

Frank Montague, 23, of Bandera was arrested on Dec. 3 for DWI, first offense.

Schools will dismiss Dec. 16

Classes at Bandera and Medina schools will dismiss Thursday, Dec. 16 for the Christmas holidays.

School will let out one hour earlier than usual on all three Bandera campuses Wednesday and Thursday, Dec. 15 and 16.

Bandera County Appraisal Board members elected

Three positions on the Bandera County Appraisal Board were filled on Thursday, Dec. 2 following an election. Sid Mauldin, of Utopia; John Derry of Medina; and B.T. Chavarria of Bandera will serve terms on the board.

Mauldin currently serves on the appraisal board and asked to serve a second term.

Chavarria lives at Lake Medina Shores. He said he wanted to serve on the board because, "as an old man now, I always make it a point to be of some service. I retired from Kelly eight years ago."

He has owned property in Bandera County for eight years and has lived here for five years. He is active in his church, has management experience, and was on the tax board of equalization at his former place of residence. He said he is trained for serving on the appraisal board.

"One thing I've learned," Chavarria said, "is that if you want to get things done, you better get involved."

John Derry spent 24 years as a school board member in Medina and had the privilege of signing his wife's diploma. Derry has ranched in Medina for 40 years. He worked in the Medina Post Office for 34 years, 16 years of which were spent as Post Master.

Derry is a graduate of Texas A & M. He said he wanted to stay in community service. "I feel you should be in it no matter how old you are. I don't want to be put out to pasture."

Holiday reception set

Bandera County and District Clerk Bernice Bates and County Attorney K.H. Schneider will host a holiday reception honoring Bandera County peace officers on Friday, Dec. 17 at the Bandera Lodge from 4 to 5:30 p.m.

HEART PATCHES and LACE ANGELS
SOMETHING UNIQUE FOR CHRISTMAS
• Gifts
• Handmade Crafts
• Collectibles
• Furniture
• Christmas Decor
And much more!
Opening in a few days
Hwy. 16 S.

We're ready for a spectacular Fall tour season...
Let's go see the San Antonio River Walk
****
FOR RESERVATIONS AND INFORMATION
210-796-4746
Bandera, Texas 78003
SUNTEXAS TOURS
Shopping Excursions

Calendar

Wednesday, Dec. 8
Sunrise 7:16 · Sunset 5:35

Hill Country Council on Alcohol and Drug Abuse, free confidential assessments for substance abuse, 1207 Cottonwood. 1-800-826-5436.
Immunization Clinic, 1207 Cottonwood, 9-11 a.m.; 1:30-4 p.m.
Commodities Issue, Lakehills, American Legion Hall, 1-4 p.m.
Medina Rose Garden Club, pilgrimage to Fredericksburg, 9:30 a.m.
Bandera Youth Rodeo Assoc. Gen. Membership Meeting, Bandera Bank Community Room, 7 p.m.
Bandera Volunteer Fire Department and Auxiliary, Firehouse, 7 p.m.
Alcoholics Anonymous, Lakehills, 29th Street, 8 p.m.
Alcoholics Anonymous, Bandera, 1301 Mulberry, Noon & 8 p.m.
Farm Bureau Board of Directors, Farm Bureau Office, Bandera, 8 p.m.
Low Impact Exercise, 8:30 a.m.; Table Games 9:30 a.m.; Table Games, 1 p.m.; Silver Sage Corral.

U.S., Canada declared war on Japan - Dec. 8, 1941

Thursday, Dec. 9
Sunrise 7:17 Sunset 5:35

Immunization clinic, Medina School Cafeteria, 2-3:30 p.m.
Alcoholics Anonymous, 1301 Mulberry, 7 p.m.
Native Plant Society, Bandera County, Davenport Hall, St. Christopher's Episcopal Church, Christmas Party, 7 p.m.
Medina School Board meeting, School Offices, 7 p.m.
Cowboy Capitol Rodeo Association, Cabaret, Exec. Meeting, 6 p.m.; Regular meeting, 7 p.m.
Line Dancing, All ages, Silver Sage Corral, 7 p.m.
Bandera Ranch Acres Club, 7:30 p.m.
Veterans of Foreign Wars, Post 9176, General Meeting, Post Home, 7:30 p.m.
Medina Lake Betterment Association Membership Meeting, Civic Center, 7:30 p.m.
Pipe Creek Volunteer Fire Department, General Meeting, Pipe Creek Firehouse, 8 p.m.
Table Games, 1 p.m.; Silver Sage Corral.

1st Christmas seals issued - Dec. 9, 1907

Friday, Dec. 10
Sunrise 7:18 Sunset 5:36

Medina Jolly Elders, Medina Baptist Fellowship Hall, 11 a.m.-4 p.m.
Madrona Garden Club, St. Christopher's Church, Bandera, 2 p.m.
Jam Session, Medina Garden Center, 7 p.m.
Bingo, American Legion Hall, Bandera, 7 p.m.
Alcoholics Anonymous, Bandera, 1301 Mulberry, Noon & 8 p.m.
Low Impact Exercise, 8:30 a.m.; Bridge, 9:30 a.m.; Table Games, 1 p.m.; Silver Sage Corral.

Mississippi becomes 20th state - Dec. 10, 1817

Saturday, Dec. 11
Sunrise 7:18 Sunset 5:36

Rhythm In Blue Dance Team Dance Clinic, BHS, 10 a.m.-3 p.m.
Alcoholics Anonymous, 1301 Mulberry, 7 p.m.

Sunday, Dec. 12
Sunrise 7:19 Sunset 5:36

Community Chorus Christmas Concert, Bandera High School Auditorium, 3 p.m.
St. Elizabeth Ann Seton Altar Society, St. Joseph's School, 9:30 a.m.
Alcoholics Anonymous, Bandera, 1301 Mulberry, 8 p.m.

Marconi's 1st Trans-Atlantic signal - Dec. 12, 1901

Monday, Dec. 13
Sunrise 7:20 Sunset 5:36

Bandera County Commissioners Court, Courthouse, 9 a.m.
Medina Lake Volunteer Fire Department Auxiliary, New Central Firehouse, 10 a.m.
Bandera Extension Homemakers, 2 p.m.
Flying L Mixed Foursome Scramble. 5:30 p.m.
Bandera City Council, Municipal Building, 7 p.m.
Bandera Optimist Club, Econo Lodge, 7:30 p.m.
Bandera Masonic Lodge #1123 AF & AM, Masonic Lodge, 7:30 p.m.
CCRA Board Meeting, Marshall Ranch, 8 p.m.
Alcoholics Anonymous, Bandera, 1301 Mulberry, Noon & 8 p.m.
Low Impact Exercise, 8:30 a.m.; Weaving, 9 a.m.; German, 10 a.m.; Art, 10 a.m.; Crafts. 1 p.m.; Sketching, 1 p.m.; Table Games, Puzzles, etc. 1 p.m.; Silver Sage Corral.

Tuesday, Dec. 14
Sunrise 7:20 Sunset 5:37

Flying L Ladies Golf Assoc. 11 a.m.
Commodities Issue, Bandera, Medina, 1-4 p.m.
Williams Creek Extension Homemakers, 2 p.m.
Alcoholics Anonymous, 1301 Mulberry, 7 p.m.
Bandera ISD Board Meeting, High School, 7 p.m.
Bingo, Lakeshore VFD, Wharton's Dock Road, 7 p.m.
Medina Rotary Club, Youth Center, 7:00 p.m.
Medina Lake Volunteer Fire Department Business Meeting, Firehouse, 7:30 p.m.
Pipe Creek VFD Ladies Aux., Firehouse, 7:30 p.m.
Bandera Chapter 643 O.E.S. Meeting, Lodge Hall, 8 p.m.
Weaving, 9-12 a.m.; Quilting, Group Oil Painting, 9 a.m.; Auto/Harp Melodier Practice, Ceramics, 10 a.m.; Table Games, Puzzles, Dominoes, Cards, 1 p.m.; Silver Sage Corral.

Alabama became 22nd state - Dec. 14, 1819

Wednesday, Dec. 15

Hill Country Council on Alcohol and Drug Abuse, free confidential assessments for substance abuse, 1207 Cottonwood. 1-800-826-5436.
Immunization Clinic, 1207 Cottonwood, 9-11 a.m.; 1:30-4 p.m.
Medina United Methodist Women, Youth Center, Medina, 2 p.m.
Baptist Women of Medina, 6 p.m.
Medina Lake VFD training session, Central Fire Station, 7:30 p.m.
Alcoholics Anonymous, Lakehills, 29th Street, 8 p.m.
Alcoholics Anonymous, Bandera, 1301 Mulberry, Noon & 8 p.m.
Low Impact Exercise, 8:30 a.m.; Table Games 9:30 a.m.; Table Games, 1 p.m.; Silver Sage Corral.

Bill of Rights ratified - Dec. 15, 1791

DEC 08 93

Another unique Bandera opportunity: pick or DIG your own Christmas tree at E & E



Evangeline Wilson has a Christmas tree for you: she must have- she has 3 acres of Christmas trees, approximately 2,200 Afghan pines of various sizes. Customers may visit E. and E. Farms, just past Alkek Elementary School on Highway 173, and pick their own tree to dig up or cut down. Wilson is open from 10 a.m. until dark, seven days a week to supply Christmas trees.

Evangeline Wilson, of E and E Farms, is analogous with turning tragedy to triumph. For three weeks of the year she eats, lives and breathes Christmas trees- alone.

The Bandera County Christmas tree farm began in 1987 when Dr. Emmett Wilson and Evangeline were looking for "something to do." They found that Afghan pines are ideal for the alkaline soil in the area. They are resistant to heat, drought and cold. That "something to do" quickly grew into three acres, or approximately 2,200 Christmas trees. It also became a job which Evangeline now does alone.

Wilson says that the tree business was beset by "illness and tragedy from the start." Emmett experienced a severe heart attack two years ago and has since moved to San Antonio. After 40 years of working together as a couple and after six years of running a Christmas tree farm together, Evangeline now carries on alone. She plants the trees, trims them, mows around them.

Trimming, she says, is not too hard. It only has to be done twice a year. Mowing however, around the 2,200 trees makes her tired. So tired, in fact, that she has tagged the trees near the sprinkler heads so that she won't mow over them...again.

Wilson picked trees- out of other "things to do"- because they are beautiful. She wanted more than a business to run; she wanted to create something beautiful. Huge clumps of pampas grass line the stand of pine trees, acting as a wind breaker. This keeps the trees straight.

The trees come from Lake Buchanan. When a tree is dug up or cut on the farm, a seedling takes its place. There are approximately 800 trees per acre. Wilson uses wire cages around the young trees to protect them from deer. "The deer don't usually eat the trees," she explains. They just nip them and pull them up. And sometimes they rub on them which knocks off the limbs."

This is possible because Afghan pines have a lateral root system which does not go deep into the soil. Most root systems reach a maximum depth of two feet. Wilson said it is possible to dig up a large tree and plant it elsewhere. Transplanting meets with good success. "However," she warns, "if you dig up a big tree you want to be sure you have some way to pick it up. The digging is not the hard part; it's the lifting. Those things are heavy."

Heavy or not, Flying L workers dug up some of the big trees to be planted at the golf course as a wind break. Other Bandera County individuals and businesses have purchased the trees as well. Each Christmas season, between 150 and 200 people come and pick out a Christmas tree. Then they either cut it down or dig it up and take it home with them.

Wilson seldom leaves home for the three weeks prior to Christmas. She is open from 10 a.m. until dark and welcomes customers who wish to pick out their own Christmas tree. She is also available during the rest of the year but advises individuals who wish to contact her to call first. That number is 796-4997.

Trees sell for $4 a foot through 12 feet. Trees over 12 feet tall are sold for $5 per foot. When customers buy 1,000 trees, or more, the price is 60 cents each. Wilson said the Christmas tree business could be profitable for someone willing to advertise and push it. Since she works alone, she puts a sign up and lets customers find her. "I don't dig or cut the trees for customers. I let them do it on their own.

"The work during the year is not too hard. These trees don't need a lot of water or care. But I don't climb ladders anymore to trim them and I don't use a chain saw."

Fungus is a problem for the Christmas trees. Fortunately, Wilson has not had a problem with the Nantucket pine tip moth or harvester (cut) ants. Her trees did experience slight damage this year, for the first time in six years, due to extreme freezing temperatures.

Afghan pines are popular for homeowners. They are ornamental year around and grow between three to four feet a year. Some of Wilson's four-year old trees are already developing pine cones, a stage of development which usually comes in the seventh year of the tree's life.

Wilson has been a Bandera County property owner since the 1940s. She is a member of the Quilter's Guild although caring for the trees and selling them often keeps her too busy to attend meetings.

Until Christmas, Wilson will be at her farm out on Highway 173, south, selling trees. Even alone, it is "something to do...something beautiful."

- Stephanie Logue

Tarpley

Nettie Dean

Our area has had unusually warm weekdays and nights. Then Saturday night, a norther came in with no rain. Not so cold either.

Saturday, Dec. 18, at 6 p.m. there will be a covered dish dinner at the Tarpley Community Center building. This is the annual Christmas party held and sponsored by the Williams Creek Extension study group women. As usual, there will be fun, food, and fellowship. See you there!

Mrs. Clay Taylor is happy to have her grand-daughter Leanna Boring of Aspers, Penn. visiting her for several days. On Friday, another granddaughter, Laura Smith and her 13 year old son, Loren Clay of Poth came to spend the weekend. Guests on Monday were Clays son and wife, Pat and Wilma Taylor of San Antonio.

On Saturday, Dec. 4, Kay Strand was given a complete surprise birthday party by his daughter Georgina and husband, Pat Symons of San Antonio. Approximately 30 relatives and friends gathered at the Mt. Laurel Chapel in Rio Hondo to honor Mr. Strand on his 80th birthday, having a catered dinner with special foods the honoree liked. It was a complete surprise for Mr. Strand. His thoughts were someone was trespassing at his chapel - Mt. Laurel. Then, the folks all screamed "Surprise!" We add our congrats for Kay's 80th birthday - a very special man!

Happy to share, Mrs. Pauline Dossman of San Antonio, a former neighbor, remembered us with a lovely Thanksgiving card. Pauline is missed.

Last Wednesday, I attended a delicious appreciation dinner at Wranglers in Bandera. Thirty-four attended and good fellowship was enjoyed. Each person was asked by the Helping Hand Director, Mildred Treaster, to give their name and day they worked. After approximately nine years of being a volunteer for Helping Hand, I had to resign a month ago. To me, being a Thursday volunteer was a great pleasure - with seven other ladies to share fellowship with and meeting the many old and new friends was my reward for years well spent. Not goodbye-just so long!

Bandera's DQ earns awards

Bandera's Dairy Queen, managed by Tammy Blankenship of Bandera and owned by Richard and Shannon Thayer of New Brunfels, has earned Dairy Queen system awards for the fiscal year 1992. Awards are presented annually to the top Dairy Queen stores in the country.

Edward Watson, executive vice president of operations for International Dairy Queen, said that he was "proud of the hard work and dedication of the owners, the manager and staff at the Bandera Dairy Queen."

AUTOMATIC GATE OPERATORS
Christmas Sale
$999 installed
2 models to choose from
Also call on our Satellite TV Systems SALE PRICES
Call Rocky Hubble 800-725-3827
100% Financing available
ACCU TRAC ELECTRONICS
SALES & SERVICE

ARE YOU PAYING TOO MUCH FOR YOUR INSURANCE?
Maybe it's time for a second opinion ...CALL US!
JOE McMULLAN
Home Business Auto
JOE W. McMULLAN
Insurance Agency
Certified Insurance Counselor
Mobile Home Life Health
1405 Cypress Bandera 796-3725

The Gingerbread House
your one stop Christmas Store!
9' Garland 3.99 with any $15 purchase
Sale good while quantity lasts.
Hallmark cards & gift wrap
BOXED CARDS IMPRINTED FREE
Jewelry & jewelry boxes
Mugs Decorations Ornaments
Gift Books Stationary Puzzles
Potpourri Candles Stuffed Toys Dolls
Pottery & Kitchen Gifts
Musicals Six & Fresh Flowers Poinsettias
Paper goods for dining
Come in for a mug of Hot Apple Cider & visit a spell--Every Saturday!
God's most wonderful gifts are children!
SAVE with our VALUE-BACK BUCKS!
The store where you are paid for shopping with us!
1104 Cedar St. 796-7400 VISA/MC/AMEX/DISCOVER
1-800-522-2735 Wire Service
796-3616 Delivery
Behind Busbee's Barbecue
Layaway

COUNTRYSIDE CHRISTMAS
Outdoor Lighting Display
Bring the kids
Young at Heart
& Just Everybody
Drive thru and LOOK
From dark until 9 p.m.
No Charge!
Country Greenery Nursery
Located 4 1/4 mi. SW on FM1077 (Dixie Dude Road) Look for sign on rt. Approx. 1/2 mi. off hwy. at mobile home. Drive a little, save a lot.
Mary & Warren Hyde 796-4970 Rt. 1 Box 554, Bandera 78003

Carolyn B. EDWARDS
★★★★★ for County Judge
Resourceful • Fair • Honest
Honoring the Past
Looking to the Future
Paid for by the Committee to Elect Edwards, J.B. Edwards, Treasurer, P.O. Box 83165, Pipe Creek, Texas 78063

For your holiday...
Poinsettias
...All colors, all sizes, all prices!
LIVING CHRISTMAS TREES
Eldarica pine
Italian Stone Pine
CUT CHRISTMAS TREES
Plantation Firs, Noble Firs
The Plant Place 2
528 Jefferson, Kerrville

Share the spirit of Christmas
OPEN HOUSE
Dec. 16 • 10 am- 7 pm
Refreshments • Good Cheer
Special drawing: Stain Glass Lamp
C. Taylor's
728 N. Main, Bandera 796-3001

Hill Country CLASSICS™ CUSTOM HOMES
Boerne Texas
"We build houses like they used to."
CUSTOM HOMES OF NATIVE STONE and CEDAR
Serving a 150-mile radius of Boerne, Texas
• Specializing in rural building
• No interim construction expenses.
• Shell, semi-finished or complete
MODELS OPEN DAILY
111 10 at Hwy 46 West
Boerne, Texas 78006
Name
Address City
S.A. (210) 816-3330
HILL COUNTRY CLASSICS, INC.
P.O. Box 31 Boerne, TX 78006

Your Basic Bandera

Peggy Tobin

They say that the eminent author, Ernest Hemingway, got up every morning and stood at a high drafting table, writing for a stated number of long hours before heading out for the pub. The famous laconic style of Hemingway's writing might lead one to think that he busied himself each day taking out any adjectives and latin-ized words he had carelessly put in the day before. But at any rate, he was supposed to have worked hard on a daily basis to turn out his classic stories.

The noted 1930's literary and theatrical character, Cornelia Otis Skinner, once stated that to succeed in writing, one must apply the seat of the pants to the seat of the chair. She obviously did not stand at a drafting table as did her contemporary, Papa Hemingway. But she advocated sticking with the task of putting thoughts and stories on paper, relying on persistence rather than flights of inspiration to get it all down.

So we're sitting here, thanksgiving company gone back to jobs and school, applying the seat of the pants to the seat of the chair, trying in vain to come up with a scintillating topic for the Bandera Bulletin.

An old rhyme just popped up on Nature's computer screen:

"The world is so full of a number of things,
I'm sure we should all be as happy as kings."

And therefore, have lots to talk about. So let's see. What has our world been full of since the last time we sat down with the blank sheet of paper?

1. Darling grandchildren who ask bright questions, play cowboy or dolls, leave their cereal half-eaten but keep beautifully quiet in church.
2. Maple trees, transplanted from a secret source to our oak-dead houseyard, just now turning red and orange and yellow. We'll never tell who let us dig saplings ten years ago. Just know that were it not for so many places being dozed or goated out around here in times past, there would be maples in any damp shady spot in the county.
3. Lots to eat and to share on Thanksgiving and precious daughters and daughters-in-law to bring casseroles and desserts when Roger Roberts, after years of faithful nursing, declared the old harvest gold ovens dead on the scene.
4. Raccoons and possums who come out of the brush to help the cats finish off the last redundant scraps from the weekend feast and link up with the unfinished Cheerios. Wouldn't it be silly to pollute the Glen Rose flushing wet garbage down a sink disposal?
5. Flights of robins, arriving early this year from the storms of the north, filling the sky with swoops and chirpings. Pintails and buffleheads whistling and turning on the cooling waters of the tanks. One cormorant and a resident blue heron.
6. The usually wonderful music on San Antonio's public radio FM station, KPAC, such a helpful change from the blatting of Rush-baby and the twang or clang of rock or country DJ's. Back in the Irish snuggery, we had gotten used to the calm sound of Radio Kerry. And even the talk we tuned in, which was live coverage every afternoon of the British House of Commons debating the hot topic of Northern Ireland, was admirably civil, quietly logical, and grammatically correct. Of course they did yell "Hear, Hear!"

Obituaries

A.B. Montgomery

A. B. Montgomery, 71, of Pipe Creek, Texas died Tuesday, Nov. 30, at the Methodist Hospital in San Antonio. He was a resident of Pipe Creek for the past thirteen years. He was a master plumber all his adult life and owned his own business in Houston. He was a WWII veteran serving in the U. S. Navy. He was also a member of Faith Chapel in Lakehills.

He is survived by his wife, Marion Montgomery of Pipe Creek; three daughters, Patricia Ischy of Bertram, Laura Heinen of Pipe Creek, and Kasandra Nouwels of Ontario, Calif.; a son, James Hardy of Torrington, Conn.; 17 grandchildren and 19 great grandchildren.

Services were held Friday, Dec. 3, at Grimes Chapel with Bob Odell officiating. He is buried in Pipe Creek Cemetery.

Mae Newman

Mae Newman, 74, of Pipe Creek died Wednesday, Dec. 1 at the Methodist Hospital in San Antonio. She was born Feb. 10, 1919 in Hallettsville, Texas and moved to this area 40 years ago. She was a member of the Baptist Church.

She is survived by her husband, Todd Newman of Pipe Creek; two sisters, Lorraine Gardine and Derradetta Peters; and a brother, George Mills all of San Antonio.

Services were held Sunday, Dec. 5 with Martin Smith officiating. She is buried in Pipe Creek Cemetery.

Edna Coulter

Edna Coulter, 82, of Bandera died Wednesday, Dec. 1 in San Antonio. She was born Nov. 27, 1911 in Bandera County and was a lifelong resident. She was a descendant of the first Polish pioneer family to settle in the area. She was a member of St. Stanislaus Catholic Church.

Survivors include one daughter, Pat Canellis of San Antonio; and two grandchildrens.

Services were held Friday, Dec. 3, at St. Stanislaus Catholic Church with Father Michael McManus officiating. Pallbearers were Alan Canellis, Thomas Goertz, Bill Faris, Abran Oranday, Raymond Batto and Alfred Anderwald. She is buried in the Catholic Cemetery.

Randolph Hood

Randolph Pinkie Hood, 79, of Lakehills died Saturday, Dec. 4, at the VA Hospital in Kerrville. He was born Sept, 12, 1914 in Red Land, Arkansas and lived in San Antonio before coming to Lakehills 35 years ago. He was a charter member of the Medina Lake Volunteer Fire department and was a Jehovah's Witness.

Survivors include his wife, Marguerite Hazel Hood of Lakehills; Sons, Randolph Hood, Jr. and Walter John Hood of Minnesota; A stepdaughter, Saundra Nell Jowers of Austin; a step-son, Randy Lee Jowers of Big Spring; a sister, Theo Stillman of Tulia, TX; a brother and sister-in-law, Major Thurmond and Alice Hood Sr., Ret. of San Antonio and numerous nieces and nephews.

Memorial services will be held Saturday, Dec. 11, at 11 a.m. in Grimes Chapel.

Bandera County Historical Commission
Annual Meeting Thursday, Dec. 16
First State Bank meeting room • 2 p.m.

Bandera Junior High to hold Snowflake Dance

The next PTO-sponsored dance will be held on Friday, Dec. 10 from 7 p.m. to 10 p.m. at the cafeteria.

The cost is $1 per student, or $1.75 per couple.

For this dance, the building will open at 5:30 p.m. Hot dogs and frito pie will be sold to those who wish to eat early.

USA POSTAL CENTER
805 C MAIN ST.
Next to Family Dollar
796-3810
MoneyGram
GIFT WRAPPING
UPS
U.S. MAIL
Texas Grown Fancy Pecans
Bandera Store
Gift Packs
We have packing & shipping supplies or we will do it for you!

DRAGON
THE BRUCE LEE STORY
THE MYSTERY. THE LIFE. THE LOVE. THE LEGEND.
20 copies available
STEREO SURROUND
MCA UNIVERSAL
VIDEO OUTLET
406 Main 796-3078

URGENT MESSAGE
BMA MUST NOT BE ALLOWED TO SELL "EXCESS" WATER TO SAN ANTONIO FROM MEDINA LAKE OR THE FOLLOWING WILL TAKE PLACE:

1. Water levels in Medina Lake will be consistently lower than in years past due to BMA's profit motivation.
2. Private water wells in the Southeastern end of Bandera County will be affected by lowering the water tables.
3. Water quality problems will increase dramatically in area water wells, as water tables are lowered.
4. Fish and wildlife will suffer as the river and lake levels are lowered.
5. Appraised property values will decrease on all water front and adjoining properties. The current appraised value of water front alone in Bandera County is $42,000,000.00 (figures provided by the Bandera County Appraisal District). This is ten percent of the total appraised value of the entire county of Bandera.
6. The loss of appraisal value will be passed on to every taxpayer in Bandera County by increased school and county tax rates.

BMA'S WATER RIGHTS WERE GRANTED BY THE STATE OF TEXAS FOR AGRICULTURE USE AND SHOULD REMAIN THE SAME. DO NOT BE FOOLED BY WHAT YOU READ; THE WATER IN THE STATE OF TEXAS BELONGS TO THE CITIZENS OF THE STATE AND YOU SHOULD HAVE A RIGHT TO SAY HOW IT WOULD BE PUT TO THE BEST USE.

PLEASE HELP US FIGHT THIS INJUSTICE!
PRESERVE MEDINA LAKE FOR FUTURE GENERATIONS!

Please fill out and return the application below and together we shall fight for what is right for the Medina River watershed. It is the only chance we have in preserving our quality of life!

UNITED, YOUR VOICE WILL BE HEARD IN AUSTIN!

Lake Medina Conservation Society, Inc.
General Delivery, Lakehills, Texas 78063

NAME:
ADDRESS:
CITY: PHONE:
NUMBER IN FAMILY:
Paid for by Lake Medina Conservation Society, Inc., General Delivery, Lakehills, TX 78063 Ralph Dresser, President.

RODEO CHEVROLET GM
BANDERA
Open All Day Saturday!
PHONE: (210) 796-3034 1-800-690-4344
M-F 7-6 Sat. 8-5

TRANSMISSION SERVICE
For Only $53.95
GM QUALITY SERVICE PARTS
Keep that great GM feeling with Genuine GM parts.
Most Cars & Light Duty Trucks

WINTERIZE COOLING SYSTEM
One Gallon Coolant
For Only $24.95
Most Cars & Light Duty Trucks

FRONT-END ALIGNMENT
For Only $29.95
Most Cars & Light Duty Trucks

ROTATE AND BALANCE TIRES
Cars & Light Duty Trucks
For Only $19.95
Most Cars & Light Duty Trucks

NO ONE KNOWS YOUR GM CAR BETTER.

Lubricate Front Suspension, Steering Linkage (if applicable), Hood & Door Hinges, Parking Brake Cable Guides, Underbody, Contact Points & Linkage
Inspect All Fluid Levels. Lubricate Clutch Cross Shaft Lever & Fork Ball Stud if equipped
Inspect Drive Belts Condition & Tension
Change Engine Oil & Oil Filter- 5 qt. max. (add. charge for these)
Replace Spark Plugs, Inspect Wires & Connectors (6 cyl.) (Adjust for Spark Plugs on 4 & 8 Cylinder Models $2.50 Each)
Clean & Inspect Brake System, Lube Caliper Slide Rails
Inspect Exhaust System, Heat Shields & Underhood Insulation for Leaks, Damage or Loose Parts
Inspect Fuel Filler
Inspect Fuel Tank, Cap & Lines
Check Front Suspension
$14.95
KEEP THAT GREAT GM FEELING WITH GENUINE GM PARTS.

DEC 08 93







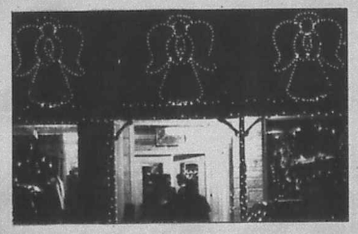

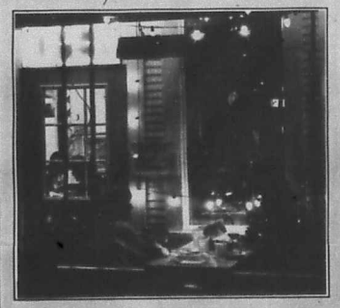



It was a Cowboy Christmas in Bandera County

An Essay in Photo Form

Staff photos by Dan Sandidge & Stephanie Logue

Christmas Concert - Community Chorus

Sunday, Dec. 12 • BHS Auditorium • 3 p.m. • Free Admission

OUR PLACE Bar & Grill
Mico, Tx. 751-9905
OPEN 6 DAYS A WEEK--Now Open Monday Night for FOOTBALL!!!
Saturday, Dec. 11 9-1
DANCE with MICHAEL CLANCY & SOUTHERN REIGN

A FRIEND IS DOWN AND NEEDS OUR HELP!
Join Us!
Silver Dollar Saloon
Thursday, Dec. 9
Benefit Dance for
JOCKEY RICKY WALKER
7 p.m.
Prizes
Much, Much More
LINDA ALLEN and the ROADRUNNERS
Please make your donations or contributions at USA Postal Center on Main St. next to Family Dollar
For more information call 562-3499, 796-7245 or 796-3117

We invite all our friends to come see us in our new location in Kerrville....
El Jacalito
Tex-Mex Restaurant
NOW OPEN
• Daily Senior Specials
• We serve breakfast
• Grand Sunday Buffet - $6.95
El Jacalito Tex-Mex Restaurant
The Best of Mexican & American Food
Open: Tues.-Sat. 7 a.m.-2 p.m. 5 p.m.-10 p.m. Sunday 7 a.m.-3 p.m.
Next to Hill Country Inn
Kerrville 2127 Sidney Baker 257-7767
2 OTHER HILL COUNTRY LOCATIONS
Kerrville 909 Sidney Baker 257-1200
Bandera 302 11th St. 796-3853

Give to
Spirits of Christmas

This New Years...PARTY
WHERE the LEGENDS HAVE PERFORMED!
SPEND YOUR NEW YEAR'S EVE WITH US...
Featuring
• $15 includes party favors, glass of champagne, blackeyed peas
• $18 includes same as above as well as Breakfast
• 1 dance with Billy Mata from 9-1
Call for SEATING
Billy Mata 9 p.m.-1 a.m. 796-3095

TONITE! our 6th Annual Christmas Party!
at
Arkey Blue's
SILVER DOLLAR SALOON
Hosted by Dusty Britches and The Rhythm Ranch Hands
8-MIDNITE

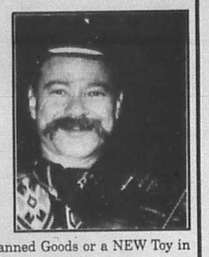

ADMISSION is 4 Canned Goods or a NEW Toy in the Box or $5 Cash Donation.
Proceeds to benefit "Gifts of Love" who help less fortunate families in Bandera County.
LOTS OF FUN! FREE EATS!
MANY SURPRISE GUESTS!
Call 796-8826 for Reservations
Have fun and help the Community!

Happy New Year
Make plans to attend...
the New Year's Eve PARTY
at
LOST VALLEY RANCH
in the comfort of
CANCELLED
$15 per person in advance
$20 at the Door

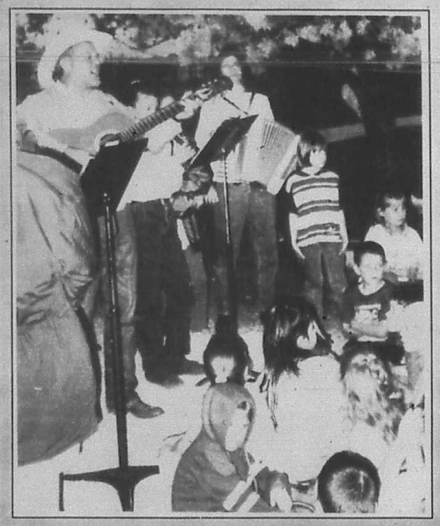

The Medina community joined together on Dec. 1 and sang Christmas carols before decorating and lighting the community Christmas tree.



Buck Romjue, Little Johnny Appleseed, climbed into the bucket of the boom truck on Wednesday, Dec. 1, to help hang decorations on the community Christmas tree. Miss Apple Dumpling, Crystal Canales helped him.

Christmas Comes to Medina

Staff photos by Stephanie Logue



Medina's kindergarten students participated in the Dec. 1 Christmas tree lighting. They sang for a crowd of over 300 at the annual event.



Boy Scout troop 144 from Pipe Creek worked together to light up Bandera for Cowboy Christmas. They made 1,800 luminaria.

Medina book fair continues

The Medina Elementary School Library will host a Scholastic Book Fair from 1 to 3 p.m. through Friday, Dec. 10.

This reading event will offer students and parents an opportunity to see the latest works by popular children's authors in time for Christmas gift-giving.

Proceeds from the fair will help generate important funds for the Medina school libraries. For further information, please call the Medina Elementary School at 589-2851.

PLAZA III THEATER
Kerrville
1-800-880-0242
NOW SHOWING! Cool Runnings PG John Candy
A Perfect World PG 13 Eastwood/Costner
Mrs. Doubtfire PG 13 Robin Williams STARTS FRIDAY
Wayne's World PG 13 Myers & Carvey

Pipe Creek Junction Cafe
est. 1986
Open 6 AM-11PM TUES.--SUNDAY
Breakfast Lunch Dinner
DINNER FROM THE CHARBROILER
BACON WRAPPED FILLET *for $8.50*
16 oz. T-BONE *for $9.95*
12 oz. T-BONE *at $8.95*
8 oz. RIB-EYE *for $8.95*
All Steaks are Fresh, Never Frozen!
FARM RAISED RABBIT *for $8.95*
CHICKEN BREAST *for $5.95*
WELCOME-Hunters and Winter Texans!
HAPPY HOLIDAYS TO ALL!
WEEK DAY LUNCH SPECIALS from 11 to 2 3.95!
Home-baked pies, fudge, homemade ice cream, cookies! PECANS!
All-U-Care-To-Eat Dinners from 5 to 11 p.m. Weeknights. W-F: Catfish T-Th: Shrimp
All specials available to go 535-4742
ICE: 8 Lb.--85¢; 25 Lb.--$1.89

Harvey's
OLD BANK STEAKHOUSE
Wednesday Night
ALL YOU CAN EAT FAJITAS $7.95
Thursday Night
ALL YOU CAN EAT CATFISH $6.95
Daily Buffet Open 7 days a week Nightly Specials
796-8486

HILLTOP RESTAURANT
Open under new management
SERVING MEXICAN & AMERICAN FOOD
Open 7 a.m.-Midnight
Food Served 7 a.m.-10 p.m.
Lounge open 11-midnight
Closed Wednesday
Satellite and Big Screen TV
FOOD TO GO
At Medina Lake in Mico, Texas 751-2014
PR 1283

Live Christmas Scenes Dec. 11
Pipe Creek Presbyterian Church

Shop Bandera This Christmas!

THE CRAZY HORSE BANDERA TEXAS DANCE HALL A TEXAS LEGEND
DANCE WHERE THE LEGENDS HAVE PERFORMED!
THIS WEEK FEATURING:
MARK HALEY
Friday, Dec. 10, 9-1 $5 cover
BOBBY FLORES & Angel Fire
Saturday, Dec. 11, 9-1 $5 cover
JUSTIN TREVINO
Sunday, Dec. 12, 7-11 No cover
with Shon Comparin!
801 Main, Bandera

Tapatio Springs
Resort & Conference Center
New Year's Eve Celebration
Option I
NEW YEAR'S EVE SPECIAL
Blue Heron Dining Room - No Dance
7:00 pm-11:00 pm Five-course dinner with wine
$29.95 ++ per person
Option II
NEW YEAR'S EVE GALA
Dinner, dancing, continental breakfast
$155.90 ++/couple
Dinner, dancing, Friday night hotel accomodations, continental breakfast
$198.00 ++/couple
Dinner, dancing, Friday & Saturday night hotel accomodations, continental breakfast (Saturday), golf on Saturday & Sunday
$298.00 ++/couple
Reservations 537-4011 • 1-800-999-3299

DEC 08 93

Silver Sage Corral

Marti Hampton

The Silver Sage Corral, with Christmas decorations glowing forth, created a warm welcome to join in the Spirit of the Holidays. The Board of Directors hosted an Open House to celebrate the Cowboy Christmas and the Shoppers Jubilee. The Board members, with President Meleese Rugh, and Co-ordinator Delores Pokluda, welcomed the guests to an old fashioned celebration of the holidays. Upon entering the center, the aroma of cinnamon and spruce filled the air. The hall was wrapped in garlands of greenery and red ribbons. Handcrafted Santas lead the way to a most beautiful Christmas tree standing in all it's glory, laden with twinkling lights and handcrafted decorations. The beautiful doll house created by Joan Broomall, and an array of teddy bears all dressed for the holidays, added that very special magical moment. The serving table covered in Christmas red cloth was overflowing with rich, homemade cookies, punch, and coffee. As a joyous crowd arrived, the Melodiers presented a program of Christmas music, accompanied by Auto-harps, bells, and violin, that filled the hall with lingering melodies that brought froth memories of a childhood Christmas. If you missed the Open House, you must attend our Christmas/Birthday luncheon. It will be held on Dec. 21, the third Tuesday of the month. This date has been changed, so mark your calendar. Everyone is invited, so bring your favorite covered dish and share an old fashioned feast with friends in the spirit of love and peace.

Our beautiful Christmas tree was special ordered and donated to the center by Maxine's Plants of Bandera, as her gift for all to enjoy. Thank you Maxine for our lovely Christmas gift. It is a JOY to behold. Our very talented Joan Broomall created the handcrafted decorations that added such an old fashioned flair.

On Dec. 1, the center was overflowing with goodies and laughter of warm friendships when the Heritage Study Group held their annual Christmas party. On Dec. 8, the group will host an All County Study Group Annual Christmas Luncheon to be held at St. Joseph's Hall in Bandera. The Woman of the Year presentation and awards will be held, with each County Study Group to be presented a Woman of the Year pin. The Melodiers will be entertaining with their presentation of holiday music.

The Heritage members enjoy not only a warm social gathering of friends, but a very productive year of quilting, baking and lectures of interest. Anyone interested in joining the group, please contact Wil Bachman or Judy Rodriquez at the Center on Wednesday, at 10 a.m.

The Melodiers enjoyed a busy schedule in November with an invitation for their performance, requested by the Skyline RV Park, to provide music for the Hill Country Unit of Airstream, for their rally in Bandera. The Melodiers received a standing ovation, and a good time was had by all. A warm welcome to Richard and Emma Brown, newcomers joining the Melodiers. The December schedule for the Melodiers is a busy one. On Dec. 3, a gala singalong with Karen Breazeale at the keyboard, and covered dish dinner was enjoyed; Dec. 4, an outstanding performance at the Center to celebrate the Cowboy Christmas Jubilee Open House; Dec. 8, a lovely Christmas program will be presented at St. Joseph's Hall for the Heritage Study Group; Dec. 10, a Christmas program for the "Happy Travelers" at the Skyline RV Park will be fun filled; Dec. 11, a Christmas program with living outdoor scenes at Pipe Creek Presbyterian Church; Dec. 14, A Christmas program will be presented at the Edgewater Care Center in Kerrville. We are so very proud of the Melodiers as so much happiness is derived from their performances.

I personally wish to thank Peggy Huffman for the outstanding job as guest columnist, and a debt of gratitude to Floyd Portman for his important role with Meals on Wheels. Peggy and Floyd were the strength to a friend in need, as I am a Rio Grande gal who has not learned to walk on ICE....it looked like RAIN to me! Thanks again.



Joan Broomall put festive touches on the Silver Sage Corral prior to Saturday's arts & crafts show.



Howard Strange visited with Pat Oaks on Wednesday. Oaks, a staff assistant for U.S. House of Representatives Lamar Smith, met with seniors at the Silver Sage Corral and listened to their problems and concerns. She said the biggest concern voiced by Bandera senior citizens is over President Clinton's health care program; they oppose it. She said opinion on the North American Free Trade Agreement is evenly split. Senior citizens who talked to Oaks said they want the welfare system changed; they resent paying for unwed welfare mothers to continue having large numbers of children. They also want to stop illegal aliens from entering Texas. Oaks said that is one of Lamar Smith's main thrusts. She also said she was in Bandera as a part of an ongoing effort to make constituent services more convenient and accessible to residents of the 21st Congressional District. Oak said she was "very impressed by Bandera's seniors. They seem to be a warm, nurturing group. This is the kind of community a person can come into and feel right at home. I will enjoy coming back."

Bandera Nursing Home

Tammy Smith

The Bandera Nursing Home will be holding a bake sale on Tuesday, Dec. 14 at Super S from 9 a.m. to 3:30 p.m. Proceeds will help fund activity programs for the residents.

Those wishing to donate baked items for the sale may bring them by the nursing home on Monday, Dec. 13, or before 9 a.m. on Tuesday, Dec. 14.

A Christmas party is scheduled for nursing home residents. It will be held on Dec. 22, beginning at 1:30 p.m. The community is invited to attend and to bring gifts or items for the residents.

For more information, call (210) 460-3767.

FREE CAR WASH
With Oil Change
• Change oil (up to 5 qts. 10W-30) Pennzoil
• Change oil filter
• Check all fluid levels
• Lubricate fittings
PENNZOIL Performance. Protection. Quality.™
WHY GO ANYWHERE ELSE?
HILL COUNTRY CAR WASH & QUICK LUBE
200 Cully Drive Behind River Hills Mall, Kerrville 896-4917

OVERHEAD DOOR
OVERHEAD DOOR COMPANY OF KERRVILLE
512-895-2822

PLAZA LIQUORS
262 S. MAIN • BOERNE • 249-2285
– BOURBON –
JACK DANIELS 1.75 Ltr. (86°) $25.99
WILD TURKEY 1.75 Ltr. (101°) $24.99
EZRA BROOKS 1.75 Ltr. (90°) $15.99
EARLY TIMES 1.75 Ltr (80°) $13.99
OLD CROW 1.75 Ltr. (80°) $11.99
– SCOTCH –
GLENLIVET SCOTCH 1.75 Ltr. (80°) $52.99
CHIVAS REGAL 1.75 Ltr. (80°) $44.99
CRAWFORDS 1.75 Ltr. (80°) $15.99
– CANADIAN WHISKEY –
CROWN ROYAL 1.75 Ltr. (80°) $35.99
SEAGRAMS V.O. 1.75 Ltr. (80°) $18.99
CANADIAN MIST 1.75 Ltr. (80°) $13.99
SEAGRAMS CANADIAN HUNTER 1.75 Ltr. (80°) $12.99
– OTHER SPECIALS –
GODIVA CHOCOLATE LIQUER 750 ML. (34°) $21.49
MARTELL COGNAC 750 ML. (80°) $20.99
SOUTHERN COMFORT 1.75 Ltr. (80°) $15.99
SEAGRAMS GIN 1.75 Ltr (80°) $13.99
MYERS DARK RUM 750 ML (80°) $11.99
IN CASE OF PRINT ERROR STORE PRICE PREVAILS
PRICES GOOD THRU 12-14-93

WAL-MART
$200 Gift Certificate
See Salesman for details
1993 GMC FULL SIZE TIARA CONV. VAN
V-8, A/C, AM/FM cass, tilt, cruise, PW, PL, w/full custom interior & exterior pkg.
Stock #8774
MSRP $28,480
Rebate $1,000
Andrix Dis. $7,472
sale $19,988
2 IN STOCK
SPECIALS OF THE WEEK
'84 DODGE VAN CONVERSION Stk# 8740A only $2,988
'80 CHEV. LUV P.U. 4X4 Stk# 2458A only $2,388
All rebates to dealer, prices are plus tax, title and license.
ANCIRA
30500 IH-10 WEST • BOERNE, TX 78006
(210)755-4980 • 1-800-299-1199
SAN ANTONIO: (210)699-1932
(Pictures for illustration only)
MONDAY-FRIDAY 9 TO 7; SATURDAY 9 TO 6; CLOSED SUNDAY

HOCHHEIM: BEST IN THE COUNTRY... SMALL TOWNS, TOO!
AFFORDABLE INSURANCE
FARMS • RANCHES • HOMES
MANUFACTURED HOMES
LIABILITY COVERAGES
FOR A FREE QUOTE: Call Anna Marie Davison 210/537-4640
(We suggest you have your present policy handy for comparison)

CARE HOME HEALTH SERVICES, INC.
SAN ANTONIO BRANCH 1-800-233-4112 (210) 349-9999 FAX (210) 349-8197
DEVINE BRANCH 1-800-286-3889 (210) 663-3888
CASTROVILLE BRANCH 1-800-545-2285 (210) 538-2285

DIXON ZTR. Riding Mowers
MK ENTERPRISES
Sales & Service
302 Hackberry 796-7280
Bandera

Grimes Funeral Chapels
JOHN & SUSIE GRIMES
1204 MULBERRY
BANDERA, TEXAS 78003
796-3922
Merry Christmas! We rejoice in the sound of these words and the glory of the message: "Peace on earth, good will to men." But we do not always feel the full meaning in our hearts and put it to work
One who did was Henry Van Dyke, the late American clergyman, writer and poet whose famous "Story of the Other Wise Man" has brought joy and inspiration to thousands of people over the years. Among his writings is a piece called "The Spirit of Christmas" and we think you will like it as much as we did.
"We are thinking of you today because it is Christmas. And tomorrow because it will be the day after, and so on though the year. We may not be
making no difference, the thought and the wish
fellowship, in spite of some commercial overtones, becomes contagious...when friendly, kind thoughts and actions are
Merry Christmas, May the quality of the
extended to you and yours the rest of the year.
Member by Invitation National Selected Morticians

Let The Bible Speak

ON EXACT OBEDIENCE

God has always demanded exact obdience to His Word. He commanded Noah to build the ark, and Noah obeyed His instructions exactly. "thus did Noah; according to all God commanded him, so did he."---Genesis 6:22.

God admonished Moses when he was told to build the tabernacle, "...See, saith He, that thou make all things according to the pattern shewed to thee in the mount." Hebrews 8:5. The reaction of Moses and the children of Israel was exact obedience. "...and the children of Israel did according to all that the Lord commanded Moses, so did they."---Exodus 39:32.

In both examples, the prominent word is "all." They did all commanded. God demands no less of us today.

God's attitude toward disobedience is shown in Leveticus 10:1-2, when two priests Nadab and Abihu, decided to deviate from God's law. The law was that they were to burn incense on the altar of incense--Exodus 30:1. They decided to instead burn it in the censer, which was used to carry hot coals to the altar. This seemingly minor deviation from the law of God was punished by Nadab and Abihu being consumed with fire through God's not immediately consume us today for disobedience. His attitude has not changed.

Since only the Old Testament demands exact obedience
For to this end also did I write, that I might know the proof of
all. Paul wrote the Corinthians to prove them or to test them, to see if they would be completely obedient. God's Word is our test to see if we will render complete obedience.

Paul commands in I Corinthians 11:2, "Keep the ordi-

Presented by the Church of Christ, Vanderpool Road & Hwy. 16, Medina, Texas. Write to HCR 1 Box 45, Medina, Texas 78055.

Wish them a Merry Christmas with a Christmas Greeting in
The Bandera Bulletin
Special Christmas Edition
•Call 796-3718, or come by our office at 1105 Cedar St. and pick out yours no later than Friday, Dec. 17, at 4 p.m.
We have New Year's Messages too!
Happy Holidays
O come, let us adore Him

Medina Lake AARP celebrates 10 in holiday style

Retired group installed officers, heard Christmas music and celebrated in a big way

The Medina Lake A.A.R.P. No. 3638 celebrated its 10th anniversary at a Christmas party and installation of officers on Monday, Dec. 6.

A.A.R.P. district director, William Gary of Fredericksburg, installed Delmar Stark as president for 1994. David Mayer was installed as vice president. Grace Stark is corespondent. Margaret Moore is treasurer and Estella Hicks is secretary. Ruby Schneider remains on the board of directors and Dorothy Webber is the nominating chair.

Gary told the group of close to 100 A.A.R.P. members to "get involved." He praised them as a group "where there is something going on" and said they had accomplished a lot in the past 10 years.

He urged them to run for office. "It's the nuts and bolts of the organization," he said. "What does it pay? Nothing! Except it offers hard work on something that's worth doing. If you are retired- find something you like to do and keep doing it."

Then he joked that the best part of being an officer in A.A.R.P. was that "no one can fire us and they can't cut our pay."

Rev. B.J. Thomas, from Lakehills United Methodist Church, gave a brief summary of the group's successes over the past 10 years. "I'll tell you now," he said, "this is the busiest bunch of retired people I've ever heard of."

Over the past 10 years, A.A.R.P. has: distributed commodities; run the "Meals on Wheels" program; sponsored and provided a teacher for the "55 Alive" driving program; cleaned up a stretch of FM 1283; run bingo games for nursing home residents; begun a "buddy" phone system to check on ill or shut-in residents; donated to pay medical bills for those needing help; donated to Helping Hand; and regularly given financial and physical help to the Lakehills EMS and volunteer fire department.

A.A.R.P. was instrumental in getting the 4-way traffic light at FM 1283 and Park Road 37. One of their members provides free income tax help for needy individuals.

In 1985, the group hosted the district A.A.R.P. meeting in Fredericksburg. They catered and transported meals for 350 people. They held a womanless bridal style show and treated the audience to skits and entertainment that involved some 70 actors. The $900 in profit was given to the Lakehills EMS and Volunteer Fire Department.

Programs over the past 10 years have included some on: fire safety; home security; law & order (which led to beginning a neighborhood watch program); legal advice; and "This is Your Life" skits about different A.A.R.P. members.

For fun, the group has chartered buses for trips and taken scenic tours of wildflowers.





Above, the Lakehills Community Choir entertained at the A.A.R.P. Christmas party on Monday, Dec. 6. Below, A.A.R.P. district director installed new officers at the Christmas Party. Delmar Stark is president; other officers include Grace Stark, David Mayer, Ruby Schneider, Margaret Moore, Estella Hicks and Dorothy Webber.

Wharton's Dock

Bud Ciarlo

The Lakeshore Volunteer Fire Department will hold it's quarterly general membership meeting on Dec. 11 starting at 11 a.m. Election for the officers for 1994 will be held. Offices being voted on are: president, vice president, treasurer, secretary and one director. There could be other major decisions voted on that come up from the floor. This is a volunteer fire department and the success or failure depends on its memberships participation.

what's rustlin'

by Bungy

New businesses opening up everywhere, in every available nook and cranny and if they can't find the right nook and cranny, they build a new one! Like Cowboy Country Sales & Service. Ken and Pat did a good job of continuing the cowboy theme along Main Street and helping the "Bandera North" district to blend in.

And, on 12th and Mulberry, the "Stitching Post" (get it? Stitching instead of hitching? - actually, it should be "Stitchin'"!) They had their grand opening this past week, with the most deelish homemade carrot cake, loaded with big chunks of nuts. (I don't sew!) The place was loaded with wonderful western and southwestern fabrics. Great for gift making projects.

If you want to re-cycle your aluminum cans, but don't know how and really don't want the money for them, just bag them up and drive by the Silver Sage and leave them under the carport. They make about $200 each time they redeem. That helps a lot. I'm sorry I don't know the name of the wonderful guy who is in charge of this project and since it's 5 a.m. while I'm writing this, I can't call and find out!

True Value has the most complete variety of Christmas trees I ever saw in my whole life! There must be, at least, five different kinds and that's not counting artificial. Go take a stroll through them. It's fun!

Our "Cowboy Christmas" just keeps getting bigger and bigger. The Boy Scouts did a wonderful job with the luminaria up and down Main Street. They sold them to business, homes and our local civic places for .50 each. There must have been thousands, but hey certainly earned every penny they made when they took on the task of lighting up the Court House! What a sight it was. And then, all those beautiful, fresh, young faces giving us a Christmas program. It was certainly a nice kick-off.

Carol's Desires
the Hill Country's largest selection of lingerie...
604 B Junction Hwy.
Kerrville, TX
(in the log cabin)
210-896-0404
Tues.-Sat.: 10 a.m. to 5:30 p.m.

OPENING DEC 11
GOLD RUSH
RE-SALE•USED FURNITURE•
ANTIQUES•GLASSWARE•
COLLECTIBLES
603A MAIN ST.
BANDERA

The Community is invited to the Sixth Annual
Living Christmas Scenes
Pipe Creek Presbyterian Church
Little Rock Church Highway 16
Saturday, December 11, 1993, 6:30-9:00 P.M.
Please join us for cookies and hot chocolate
Rain date Saturday, December 18th

$20 Report--Free
Reveals 10 ways to beat CDs!
Find our what your banker would prefer you didn't know!
Call 1-800-880-9149, 24 Hrs.
For a Free Recorded Message 70-tfc

Opening Dec. 10th
The Eagle's Nest Trading Post
Western Wear & Native American Jewelry
25% discount this weekend!
The New BANDERA VILLAGE
Hwy. 16 South • 796-4955
10 a.m.-8 p.m. Friday, Saturday
1 p.m.-6 p.m. Sunday

SALES SERVICE RENTALS
BLANCHARD'S
HOME ELECTRONICS • APPLIANCES
FREE DELIVERY TO BANDERA COUNTY (See Store for Details)
APPLIANCES: WHIRLPOOL KITCHENAID General Electric ROPER
TVs • VCRs • STEREOS • BIG SCREENS
VIDEO CAMERAS • VIDEO CAMERA RENTALS
WIDE SELECTION OF APPLIANCES
HOME ELECTRONICS: JVC Curtis Mathes QUASAR PIONEER
We'll match any competitor's advertised price in Kerrville or San Antonio. See store for details.
If you're remodeling or building your home, we can give you builder's price-have your builder contact us.
1303 SIDNEY BAKER
NEXT TO WAL-MART IN KERRVILLE
257-6060
We accept Discover, Master Card, Visa, American Express

Seemore Clearly. Free.



You can get anything with "Seemore Clearly" free with any eyewear purchase over $99.00. A $40.00 value, free. Only one per
$50 Off
Dr. Jules Dupuy
Dr. Michael Bacigalupi
205-B West Water Street
Kerrville, Texas
896-4044

DEC 08 93

—Bond— (Continued from Page 1A.)

must be reviewed and accepted.

Also prior to building, the school board will consider the location of the proposed school. If the community outcry against the location necessitates moving it, a new location must be found and purchased. The school district owns 12 acres of land in Pipe Creek along Hwy. 1283 and has long planned to build there. However, some residents on Alamo Beach Road say they oppose that location because it is only half a mile from the Fourth Man Center. Controversy has continued to swirl around Alton Pagel's ministry which served as a homeless center in Uvalde.

Area residents have continued to call Fourth Man Center a "half way house," and say they do not want their school built there even though the Fourth Man Center was located half a block from the middle school in Uvalde. The new school, if built on the property the district already owns, will be approximately one half mile from Fourth Man Center.

Stewart says that even if the location of the new elementary school is moved, ground work should still begin in May. He credited the passage of the bond issue to the fact that he made personal appearances to explain it to people. "I wanted to assure them of my honesty. I love kids. That's why I'm in this business. I want what's best for them.

"I went out two to three times a week to tell people about the bond issue and answer their questions so they would always get the same story and not be confused. I wanted them to know that I have to live here. I didn't lie to them. If I had lied, then they would find out and come after me."

Stewart says that taxes will not increase in the immediate future in spite of the passage of the bond issue. Because $2 million dollars in Treasury Bonds will go into the budget, the interest and sinking fund will drop from this year's $.1033 cents to .08 cents in 1994. It will drop to "zero" by the year 1999.

There are no figures yet on how much the Bandera I.S.D.'s maintenance and operating budget will increase with the building and staffing of a new school.

—Water— (Continued from Page 1A.)

has done so for some 50 years.

Although Springhills has apparently been trying to remain neutral, some Springhills board members believe that it is in the best interest of Bandera County residents to support the changes BMA proposes, and that if BMA is allowed to sell the additional water, conservation measures will become stronger and more strictly enforced.

Those opposed to BMA's application change say that if it is granted, BMA will take the total 65,830 acre-feet and sell it. This, they say, will drain the lake and financially ruin those who built businesses and homes around the lake depending on the BMA's historic non-use of water. They also point out that shallow wells in the area drop when the lake drops and that the Trinity Aquifer is unable to recharge when the lake is low.

Medina Lake fire chief, Ralph Dresser attended the Dec. 1 meeting in Austin. He is also the president of the Medina Lake Conservation Society. He said the conservation group was concerned with the quality of life in Bandera. "This (proposal) will affect the economy of the county and the quality of our water wells," Dresser said.

Hill Country Chapel holiday 'specials'

Hill Country Chapel will present the Christmas musical, "A Smoky Mountain Christmas Story—the Gift", on Sunday, Dec. 12 at 7:30 p.m. following a short program featuring the first through sixth grade youth. A living nativity scene tour will be given on Friday, Dec. 17 and Saturday, Dec. 18 from 7 to 9 p.m. The community is invited to both.

In the musical drama, the Smoky Mountain family is preparing for the Christmas holidays when they receive an unexpected visit. This visit promises to change all of their lives. The heart-warming story has been known to bring out the hankies and face tissue, according to drama director Judy John.

Members of Hill Country Chapel have been working on their "Smoky Mountain" accents in preparation for the Dec. 12 program.

They are also getting ready for the Christmas Living Nativity Scene tour on Friday and Saturday, Dec. 17 and 18. Hay rides will be given which lead up to the birth of Christ. the nativity scene will include live animals and a choir. Each tour will last about 20 minutes.

Hot chocolate and popcorn will be served after the tour. Tours are free. Donations will be accepted with the proceeds to benefit Hill Country Chapel youth programs.

Steve Leavitt, youth director at Hill Country Chapel, has been working with his junior and senior high youth groups to recreate the most wonderful Christmas story.

Hill Country Chapel is located off Highway 46, approximately 1 1/2 miles east of Highway 16 and approximately 10 miles west of Interstate 10.

To get to Hill Country Chapel, turn on Mountain View. Take a right at the first fork in the road and continue on to the entrance of Mt. Zion Christian Mission. Hill Country Chapel is located on the grounds of Mt. Zion Christian Mission.

For more information, call Judy John at 510-4780, or Steve Leavitt at 535-6363.

Live Christmas scenes in Pipe Creek Dec. 11

Christmas scenes portrayed by live actors, a Christmas tree of Christian symbols and music by the Melodiers will all be part of the sixth annual outdoor Living Christmas Scenes at Pipe Creek Presbyterian Church Saturday, Dec. 11.

The four scenes of Mary and Joseph, angels and shepherds, traditional family Christmas and a cowboy Christmas will be presented from 6:30 to 9 p.m. at the church's location off State Highway 16. Three times during the night at 6: 30, 7:30, and 8:30 p.m., the actors in the scenes will present a simple reenactment of Mary and Joseph being turned away at the inn, the angel speaking to the shepherds, the wise men coming to the manger, the cowboys singing and being thankful for the wide open spaces, and the children of the traditional Christmas scene singing carols and telling about Christmas.

The Melodiers from the Silver Sage Corral will sing Christmas carols in the church sanctuary during the evening and will start each set at 6:45 and 7:45. Visitors will be asked to come inside and sing carols with them.

The church's tree will be decorated with Christmas, Christian symbols. Handouts will be available to explain the Chrismons that will decorate the tree. Parents may want to examine the tree with their children using the handouts to explain the symbols to them. To emphasize the fact that we are celebrating Jesus' birth, all of the ornaments symbolize Christ in a different way.

The congregation will serve cookies and hot chocolate and keep fires in barrels outside the church to warm people up. The church will be lit by luminaria and is located on State Hwy. 16 about one mile west of downtown Pipe Creek.

Bandera varsity boys are top dogs in tournament

Three days of basketball play for Bandera's varsity and JV teams as Bandera hosted an invitational tournament

Bandera's varsity boys won the Bandera High School Invitational Basketball Tournament played Dec. 2-4. The Bulldogs defeated Pearsall 45-39 in Saturday's championship game.

Bandera's JV boys remain undefeated for the season.

Bandera's varsity girls advanced to the championship round, but were defeated 50-28 in a heartbreaker against Fredericksburg.

The junior varsity girls were defeated 53-32 by Southside in the consolation round Saturday, and the JV boys defeated Hondo 63-46 in the finals.

Southside took consolation in the girls' tournament. In the boys' tournament, Comfort placed second and Pearsall placed third.

Tournament play began Thursday afternoon when Bandera's JV boys defeated Comfort's JV 49-46. Lorenzo Molina scored 17 points.

Later Thursday, Bandera's varsity boys defeated the Comfort varsity76-54. Gilbert Cardenas scored 17 points and was credited with 7 rebounds, 4 assists and 3 steals. Jason Hearn scored 8 points and was credited with 10 rebounds. Kyle Everett had 5 assists. Others scoring points for the Bulldogs included Shane Hubbard, 13; Robert Bradford, 12; Michael Waid, 7; Brad Pfeiffer, 6; Braon Moseley, 6; Scott Thomas, 4; and Marlon Santos, 3.

Bandera's varsity girls defeated Southside 61-43 in opening play Thursday. Bandera led 35-27 at the half, and by the third quarter was leading 45-35.

Abby Nightengale scored 16 points; Melani Schneider had 3 assists and scored 10 points, 8 of those in the fourth quarter; Courtney Cota had 7 steals, 4 assists and scored 10 points; Wilynn Zickler had 4 defensive and 3 offensive rebounds and scored 10 points; Adriana Blow had 4 defensive rebounds and scored 7 points; Kelly Vos scored 4 points; Dana Montague had 9 defensive and 6 offensive rebounds and scored 2 points; and Kelly Rigsby scored 2 points. Bandera made 9 of 16 (56.25 percent) free throws attempted, and 26 of 42 (42 percent) field goals attempted.



Jason Hearn (25) outjumped his Pearsall opponent as the championship game got underway. Staff photo by Janna Sandidge

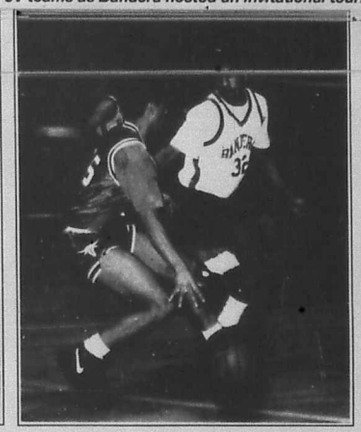

Gilbert Cardenas (32) scored 11 points, and had 11 rebounds and 4 steals against Pearsall in Saturday's game.

Bandera's JV was defeated 62-33 by Smithson Valley varsity team. Smithson Valley led 34-13 at the half.

Heidi Hicks scored 16 and had 7 rebounds and 2 steals; Anna Comingore, Lindsey Cota and Jackie Edwards each scored 4 points; Edwards also had 3 rebounds and 3 assists; Chrissy McDonough sored 3 with 5 rebounds; Lisa Evans scored 2 with 2 steals; and Kristy Anderson had 2 rebounds.

Friday, Bandera's JV boys faced the 5-A Kennedy freshmen, while Bandera's varsity faced the Kennedy JV.

The varsity Bulldogs won their game 70-25. Leading scorer was Gilbert Cardenas with 16 points and 11 rebounds. Also scoring were Shane Hubbard, 13 points and 7 rebounds; Robert Bradford, 12 points; Jason Hearn, 8 points and 10 rebounds; Michael Waid, 7 points; Brad Pfeiffer and Braon Moseley, 6 points each; Scott Thomas, 4 points; and Marlon Santos, 3 points. Kyle Everett had 5 assists.

Bandera's JV defeated Kennedy 67-25.

Bandera's varsity Lady Bulldogs defeated the Marble Falls Lady Mustangs 55-50 in overtime Friday. The score stood 18-17 at the half, and when the buzzer ended the fourth quarter the score stood 45-45. Cota scored 4 and Zickler scored 3 in the over-

(See TOURNEY, Page 7B.)

The Bandera Bulletin
B Section
Sports • Classified • Business
Wednesday, Dec. 8, 1993

CHURCH DIRECTORY

Call 796-3718 to make changes, or to become a directory sponsor

BANDERA

BAHAI FAITH, independent world religion promoting world peace. For info. call James Pflaum; 751-3399.

CHURCH OF CHRIST, Martin Smith;796-4752; Worship: Sunday, 11 a.m.; 6 p.m.; Sun. School: 10 a.m.; Wed.: 7 p.m.

CHURCH OF CHRIST AT CAMP BANDINA, Lawrence Ray Smith; Worship: Sunday, 9:30 a.m., 10:30 a.m., & 6 p.m.;Wed., 6:30 p.m.

COMMUNITY ASSEMBLY OF GOD; 307 11th Street, 796-8456; Brian McClane; Sun. School : 9:45 a.m.; Sun. Worship: 10:45 a.m.w/Children's Church; Sun. Eve.: 6:00 p.m.; Wed. Bible Study: 7 p.m.

FIRST BAPTIST CHURCH; Frank Pullin; 796-4171; Worship: Sunday 10:55 a.m., 7 p.m.; Sun. School: 9:45 a.m.; Prayer Meeting: Wed. 7 p.m.

GRACE TEMPLE (PCOG), Hwy. 16 & Polly Pk. Drive. 589-7103. Bruce Medlin. Sunday School: 9:30 a.m.; Worship: 10:45 & 6:30. Weds.: 7:00 p.m.

GRACE LUTHERAN CHURCH; George Schultz; 796-3091; Worship: Sunday 10:45 a.m.; Sunday School: 9:30 a.m.; Day Care: Mon.-Fri., 7:30 a.m.-6 p.m.

HILL COUNTRY INDEPENDENT BAPTIST ; 1202 1/2 Hackberry; Marvin Petty; Sunday School: 10 a.m.; Worship: 11 a.m.;

JEHOVAH'S WITNESSES, KINGDOM HALL; 8th & Pecan; Public Talk, Sun., 10 a.m.; Watchtower Study, Sun. 10:50.

REORGANIZED CHURCH OF JESUS CHRIST OF LATTER DAY SAINTS; James Hawley; 796-4331/3510; Worship: Sunday 11 a.m., Sunday School: 10 a.m.

ST. CHRISTOPHER'S EPISCOPAL CHURCH; Don Lee; 796-4387/ 751-4656; Sun. School/Bible Study: 10:15 a.m. Worship: Sun. 11 a.m.; Fellowship Dinner, 1st Wed.: 7 p.m.

ST. STANISLAUS CATHOLIC CHURCH; Michael McManus; 796-4712; Mass: Sat. 5 p.m., Sunday 8:30 & 11 a.m.; Catechism: (fall/spring) Sunday 9:30 a.m.

TEMPLO CAMINO NUEVO; Joel Garcia; 13th & Hackberry; Worship: Sunday, 11 a.m.; Wednesday 7 p.m.; Sunday School: 9:30 a.m.; Bible Study: Sunday, 5:30 p.m.

UNITED METHODIST CHURCH; Vallilea Blair; 796-3849; Worship: Sunday, 10:45 a.m.; Sunday School: 9:30 a.m.; Fellowship: 10:20.

WALKER MEMORIAL BAPTIST CHAPEL; Kenneth F. Brown; 460-3237; Sunday Worship: 11 a.m., 7 p.m; Sunday School: 9:45 a.m.; Wed.: 6:30 p.m.

MEDINA

CHURCH OF CHRIST; Derrel McGlathery; 589-2468; Sunday: 10:30 a.m., 6 p.m.; Sunday School: 9:30 a.m.; Wed. Prayer meeting: 7:30 p.m.

FIRST BAPTIST CHURCH; Gerald Evans; 589-2850/2395; Sunday, 8:45, 11 a.m.; 7 p.m.; Sunday School: 10 a.m.; Wed. Prayer meeting: 7 p.m.

UNITED METHODIST CHURCH; Harold Zirkel; 589-2646; Worship: Sunday, 11 a.m.; Sun. School: 10 a.m.; Healing Service, last Sunday of the month, 7 p.m.

PIPE CREEK

FIRST BAPTIST CHURCH; Supply pastor; 535-4057; Worship: Sunday, 11 a.m., 6 p.m.; Wednesday, 7 p.m.; Bible Study, 9:45 a.m.

HILL COUNTRY CHAPEL; Albert Marks; 535-4268; Worship: Sun., 10:35 a.m., Bible School, 9:45 a.m.; Youth Activities: 4-6, Sun.; Family Activities,Sun., 6 p.m.; Bible Study, Tues., Women: 11 a.m.; Wed., Adult's & Children's: 7:30 p.m.; : Thurs., Adults: 7:30 p.m.

PIPE CREEK PRESBYTERIAN CHURCH; Little Rock Church, Hwy. 16; Dale Hines; 535-4775/4009; Worship: Sunday, 11 a.m.; Sunday school: 9:45 a.m.; Wed. Bible study, 7:00 p.m.

VANDERPOOL

COMMUNITY CHURCH; Jim Boyd; 966-3420; Worship: Sunday, 7 p.m.; Sunday School: 10:30 a.m.

ST. MARY'S CATHOLIC CHURCH; Jose Louis Sandoval; Mass: Sunday, 11 a.m.

LAKEHILLS

FAITH CHAPEL; Bob O'Dell, 751-2481/2953; Sun. Worship: 10:30 a.m., 6 p.m.; Wed.: 7 p.m.; Sun. School: 9:30 a.m. Women's Bible Study, call for info.

LAKEHILLS BAPTIST CHURCH Mark Clemons. Civic Center. Sunday School: 9:30 a.m.; Worship: 10:30 a.m.

ST. VICTOR'S CATHOLIC CHURCH; Michael McManus; Mass: Sat., 7 p.m.; Thurs, Noon; CCD classes: Wed., 6:30-7:30 p.m.; Prayer Meeting: Mon. 7 p.m.

UNITED METHODIST CHURCH; B.J. Rogers; 751-2404; Worship: Sun., 8 & 10:30 a.m.; Sun. School: 9:20; Wed. Prayer Group, 7 p.m.

UTOPIA

BAPTIST CHURCH; David Vernon; 966-3688; Worship: Sun. 11 a.m.; 7 p.m.; Sun. School: 9:45 a.m.; Wed. Prayer meeting, 7 p.m.

LIVING WATERS CHURCH; Hwy. 1050, 966-2416/2426; Sunday School: 9:15 a.m.; Worship: 10:30 a.m.; 6:30 p.m.; Wednesday: 7 p.m.

CHURCH OF CHRIST; Jeff Sweeten; 966-3629/6114; Worship:Sun. 10:30 a.m.; 6:30 p.m. Sunday School: 9:30 a.m.

UNITED METHODIST CHURCH; Laura Smith Adam, 966-3343; Sun. School: 9:45 a.m.; Worship: 10:45 a.m.; Tues. Prayer Meeting: 10 a.m.; UMW: 2:30 p.m., 3rd Wed.

TARPLEY

BAPTIST CHURCH; Don Spencer; 562-3470; Sunday School, 10 a.m.; Worship: 11 a.m.; Sunday evening: 6 p.m.

MICO

ST. FRANCIS CHAPEL; Charles Newman; Mass: Saturday, 7 p.m.

THE ILLUSTRATED BIBLE

The Meaning of Jesus' Birth

"Remember Christ our Savior/Was born on Christmas Day."

— Old English carol



Although most Christians celebrate the birth of Jesus on December 25, there is no certainty as to when He was born. Various months, days and years have been cited over the centuries, but the fixed date of December 25 has become traditional since its celebration in Rome in 336. Far more important than the date is the meaning and symbolism of the Christ Child's birth. There is significance in the fact that we honor the natal day of Jesus with joyousness and festivity. For that Child born in the manager was a sign of hope, the promise of God that through His Son, man could gain salvation.

©1993 by King Features Synd.

The American Legion Post 157, Bandera

The Bandera Bulletin 1105 Cedar 796-3718

Everett's
Complete line of fine jewelry, Charms, Clocks, Watches
Diamonds, Pendants, Rings
304 Main St. 796-3232
Bandera, Texas

BODEO CHEVROLET
"Happy Trails"
Hwy. 16 South 796-3034

Armadigger, Inc.
Waterwell Drilling & Service
Hwy. 16 796-4734

D.K. Drilling Co.
Water Well & Pumps
796-3563

First State Bank
Complete Banking Services Since 1910
900 Main St., 796-3014, Bandera
PR 37 & FM 1283, 751-2287, Lakehills
FDIC

Peterson Woodcrafts
Custom Cabinets & Furniture
Ridge Rt. Road at Houston Ave.
796-3120

B & E ENTERPRISES

D'Spain Sales & Service
Appliances, Air Conditioning & Well Service

Grimes Funeral Chapel
1204 Mulberry St., Bandera

Pipe Creek Water Well Co.
Drilling & Service 796-4846

Bandera Bank
P.O. Box 1590, Bandera, Texas
796-3711 FDIC

Evans Auto Supply
NAPA
1 Mile N. on Hwy. 173 796-3759
Richard Evans, Owner

Bandera Lumber Company

Bandera, Texas 796-3709

River Front Motel

Downtown Bandera

Business Directory
796-3718

AIR CONDITIONING

Air Conditioning/Heating Service & Repair
796-3697 796-8233
D'SPAIN SALES & SERVICE, INC.
804 Eleventh St. Bandera, Texas 78003
• We Service all Brands
804 11th St.
11th St. Super 8 Cabaret Main St.
Emergency #'s: 535-4969 or 796-8250
Lic. No. TACLB001925

APPLIANCES

APPLIANCE REPAIR
796-3697 796-8233
D'SPAIN SALES & SERVICE, INC.
804 Eleventh St. Bandera, Texas 78003
• We Service all Brands
804 11th St.
11th St. Super 8 Cabaret Main St.
Emergency #'s: 535-4969 or 796-8250
Lic. No. TACLB001925

Bartlett's Appliance Service
"IN-HOME SERVICE!"
APPLIANCE REPAIR
...ALL Major Brands
Washers, Dryers, Refrigerators, Microwaves, Compactors, etc.
Lakehills • Pipe Creek • Mico
751-2257 Jim Bartlett
30 yrs. experience 45-13tc

ANTIQUES

American Antiques
Blue Willow
Unique Gifts Buy and Sell
COUNTRY ACCENTS
Hwy. 16 East S. of Bandera Downs

AUTOS

CRENWELGE Motors
301 Main
KERRVILLE, TX 78028
Chrysler • Plymouth • Dodge • Dodge Truck • Jeep • Eagle • GMC Truck
TRISH MONTAGUE Sales
Bus. Phone (210) 896-4835
1-800-728-4835

SUBSCRIBE AND SAVE
CALL
(210) 796 3718

BUILDING/REMODELING

Quality Construction by...
B&E ENTERPRISES
• Custom Homes
• Remodeling
• Commercial Construction
• VA Approved
P.O. Box 96
Bandera, TX 78003 80-13tc
210-796-4817

CONCRETE

READY MIX CONCRETE
•Earthmoving
•Sand•Fill•Paving
•Sand Cleaning
•Gravel
Roger Stevens
796-3714
Office ½ mile out on Ridge Route Rd.

CONCRETE

Concrete Work
• Patios • Driveways • Foundations • Backhoe Work
• Septic Tanks • Blasting & Hauling
QUALITY HOME BUILDING & CARPENTER WORK
257-3393 Allen Heiser 796-4390

CONSTRUCTION

Bar M Construction
• Septic Tanks
Complete installation & line repairs.
• Backhoe service • Hauling
• Top soil • Dozing
• Blasting
MIKE MOORE
Phone (210) 796-3998

Free Estimates
Joe Ortiz Construction
Building and Remodeling From the Ground Up.
Remodeling, Restoration or Turnkey
Over 25 years experience
Rt. 1 Box 37N2
Medina, TX 78055 (210) 589-2561

P&P Construction
DOZING EXCAVATING
LAND CLEARING
SUB-DIVISION ROADS
DAMS
P.O. Box 1855 Medina, TX 87-24tp

CONSTRUCTION

WEDGWORTH EXCAVATING
Bulldozing Excavator
Dams Backhoe
Roads Scraper
Land Clearing Subdivisions
Free Estimates Over 30 yrs. experience
JOHN WEDGWORTH
210-589-2841

ELECTRICAL

D'SPAIN SALES & SERVICE, INC.
804 Eleventh St. Bandera, Texas 78003
ELECTRICAL CONTRACTING & SERVICE
Office: 796-3697
Emergency #'s: 535-4969 or 796-8250
Lic. No. TACLB001925

Air Conditioning & Electrical Contracting
JAY REVELS
Master Electrician
Bandera, TX 78003 (210) 535-6278
TACLB009099E Home (210) 535-4979
Authorized RUUD Dealer

FLOORING

A-1 Floor Sales & Service
All Floor Coverings and Installation
Ceramic Tile • Wood Floors
Sheet Vinyl • Carpet
MINI BLINDS

DEC 08 93

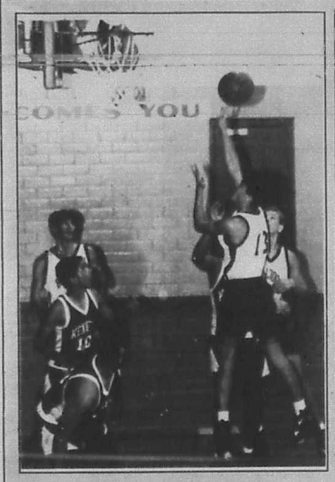




A few tournament highlights...

Above left, Paul Montague takes it up for two for the JV Bulldogs Friday against Kennedy; right, Wilynn Zickler reaches to try to snatch the ball from Fredericksburg in Saturday's game; above right, Marlon "Air" Santos outjumps his Kennedy guard Friday; and below right, Julie Robinson (23) passes the ball to Lisa Evans (33) in the JV girls' game against Southside Saturday.

Business Directory
796-3718

GLASS REPAIR

Commercial Residential Automobile
HILL COUNTRY GLASS SERVICE
Insurance Claims Handled Quickly & Professionally
BILL MACK
210-796-8230 800-750-2349
Full Line of LLUMAR™ Safety Solar Window Film
HC 01 Box 444 Bandera, TX 78003

METAL BUILDINGS

UTOPIA SALES & SERVICE
Metal Buildings
Custom and Pre-fabricated
• Horse Barns & Stalls • Hay Barns
• Implement Sheds • Airplane Hangers
• Catch Pens & Loading Chutes
Over 15 years experience in Farm & Ranch construction
P.O. Box 246 (210) 966-3456 off.
Utopia, TX 78884 (210) 966-3793 res.

PROPANE

PROPANE EXPRESS
CALL OUR OFFICE
796-8207
for prompt, friendly service
Route Salesmen In Your Area:
Jimmy Goodenough
Bandera/Pipe Creek
796-3226
Roger Chancy
Medina/Tarpley
589-2681
27-tfc

WATER CONDITIONING

A-1 WATER CONDITIONING
P.O. Box 2057
Bandera, Texas 78003
GIVE US A CALL!
210-796-4808
• Softeners
• Iron Filters
• Reverse Osmosis
• Sales
• Service
• Rentals
• Free Water Testing
• Chlorinators & UV
RENTALS STARTING AT $25/MO.
Serving Bandera and surrounding area. 61-13tc

JANITORIAL

BONDED 15 YRS. EXPERIENCE
QUEEN'S JANITORIAL SERVICES
Get the BEST for less!
A Bandera Business.
RESIDENTIAL--COMMERCIAL--FREE ESTIMATES
Karen Answering Service
796-3667 796-3913
43-tfc

PAINTING

BRADFORD PAINTING & DECORATING
"A Family Tradition in Bandera since 1959"
Butch Bradford P.O. Box 134
589-7716 32-tfc Medina, TX 78055

DOMINICK'S
Painting & Paper Hanging
Interior Mildew Removal
Exterior & Water Blasting
535-4910 Dominick Verciglio

WATER WELL SERVICE

ARMADIGGER, INC.
Water Well Drilling and Service
•Free Estimates
•Complete Pump Service
•Water treatment system
•Septic tanks
•Trenching
•Fast and Dependable
•Complete drilling Service
•Master Card and VISA accepted
796-4734
Night 535-4798
Hwy. 16-3½ miles east of Bandera
41-tfc

MASONRY

C&L Masonry
Quality Work Guaranteed
FIREPLACES OUR SPECIALTY
Floor Tile, Ceramic Tile, Underpinning
Brick, Rock, Block
Chimney Caps, Fireplace Utensils, Chimney Sweep
The Earth Stove
FREE ESTIMATES
Craig LeStourgeon 210-589-2667

PEST CONTROL

$50 off any termite service!
$10 off any other service!
BANDERA SPECIAL!
AMBUSH PEST CONTROL Inc.
Licensed & Insured
FULL SERVICE: Termites, Pests, Lawns, Trees
Commercial & Residential
Rt. 1 Box 299 Bandera 796-4379

ROOFING

WOODS ROOFING COMPANY
Specialist in all types of roofing.
35 years experience.
• Composition • Tile • Hot Asphalt • Wood
REPAIRS--RE-ROOFING
SERVING THE HILL COUNTRY FOR 21 YEARS.
Clark Woods FREE ESTIMATES 796-4472

SERVICES

While You're Away...
HOME and PET CARE
Senior Citizens Discount

PLUMBING

PLUMBING
Johnny Adamietz
Roto-Rooter Service
Remodeling • New Construction
796-4368
1-210-634-7517 (home)

TREE TRIMMING

Bandera Tree Service
Firewood Oak & Mesquite
Allen Heiser 796-4390

real estate

Display Ad Deadlines: 5 p.m. Monday
$3.00 per column inch, $6.00 minimum

All Classified Line Ads Must be PRE-PAID!
We now accept VISA and Mastercard.

796-3718

LOWEST RATE ON LINE ADS: BUY 3 WEEKS OF CLASSIFIED WORD ADS AND GET THE 4TH WEEK *FREE!*

Real Estate | Real Estate | Real Estate | Real Estate | Real Estate | Real Estate | Real Estate | Real Estate

PIPE CREEK REALTY
ROUNDUP REALTY

since 1971
Corner Hwy. 16 & 46
Box 63006, Pipe Creek
535-4551
314 Main St.
Box 53, Bandera
796-3330

NOW IS THE TIME... homes and land are selling. CALL US TO LIST YOURS.

RANCHES

200+ ACRES of level to rolling land. Fenced, beautiful oaks, barns, paddocks, 2 BR home. $1650 p/a.

49 AC. near Privilege Creek. Historic old dug-out w/fireplace, creek, 2 tanks. $1525 p/a. Terms.

50 ACRES Beautiful trees, gentle terrain and lots of game. $1400 p/a with terms by owner.

42 ACRES, with fertile field and pasture with oaks. 3 BR cabin, barn, fenced. $124,500. Owner terms.

33 ACRES in Pipe Creek. Fenced, pens, well, big oaks, deer. $93,000. Assume note.

211 ACRES on FM 470, all fenced, oak, cherry & madrona trees. Small hill, super view. $1,200 p/a. Terms. Will Split.

39 ACRES of level to rolling land, barns, pens, fenced, old 3-2 rock ranch house all redone with fireplace & porches. $180,000.

25 ACRES lots of trees, dam, beautiful view. $1650 p/a. Owner terms.

RUNNING CREEK through the middle of 49 acres. Oaks, gazebo, home, pecan orchard. $265,000. Terms.

230 ACRES of beautiful trees, hills and views. 2 small lakes, nice cabin, all fenced. $1250 p/a. Terms.

HOMES

3-2 HOME CH & A, porches, 5 level acres with barn & workshop. $75,000.

COUNTRY PLACE 3.47 acres with 3/2 dblwide, deck, small cabin. $59,500. Flexible terms.

CABIN ON 8.7 ACRES in Pipe Creek. Level land, pretty oaks, well & septic already in . $39,900 with owner terms.

8 PRETTY ACRES with 3-2 double wide mobile. SOLD site in Pipe Creek area. $6[illegible].

LOG CABIN ON RIVER 2/2 with lots of windows, big fireplace, deck, shop. $49,500.

4 ACRES with older home, cabin, city water. Pretty site. $43,000.

TRI-LEVEL HOME 2-2 1/2 with deck over-looking countryside. Custom quality on 6 ac. $86,000.

BRICK RANCH STYLE 4-2 1/2 custom home with many features.3 level acres with oaks. Just outside town.

2 ACRES hwy front. with 2/1 home. Fenced, large barn, $40,000. Terms.

HUGE OAKS at Pipe Creek shade this pretty CONTRACT 2 car garage. $70,000.

CUTE 1 BR IN TOWN: 2 lots, new kitchen, bath, paint and carpet. $35,000. Terms.

LAND

2± ACRES SOLD retty trees, restricted area. $11,000.

GOOD FENCE on 5 pretty acres in Pipe Creek. Super view. $16,000. Terms.

7 AC. Hilly land, a great view. Access to private lake. $14,000 w/15% down.

AIRSTRIP. 785 ft. on NS runway. 7 acres, just off Hwy. 1283 in Pipe Creek. $24,500.

10 ACRES Medina River Ranch. Level, big trees. $3250 p/a. Terms.

8 ACRES with SOLD good soil & view. Pipe C[illegible] $3200 p/a.

COMMERCIAL! Inside city, almost an acre with small house. Good opportunity with owner terms.

SACRIFICE! 3 lots at Bandera River Ranch on water system. River & pool access. $8000.

RIVERFRONT! 5 acres with trees & view. Pipe Creek area. Only $4,000 p/a with owner terms.

5-10 ACRES near race track. Soil, view, partially fenced. Starts at $2500 p/a. Easy terms!

45 ACRES on the Medina River. Remote, lots of trees. $95,000.

WELL, SEPTIC & perfect bldg. site with view CONTRACT in Pipe Creek. $[illegible] terms.

WANTED: 2,000-5,000 acres w/water in Bandera or Kerr Co. Ask for David. Brokers welcome.

Home Phones: DAVID & GERI VALDEZ 535-4040; GAIL STONE 796-3193

GAY GUILOTT REALTY

HWY. 16 AT MAIN STREET
BANDERA, TEXAS 78003
P.O. BOX 964
210-796-3517/3518

300+ ACRES, CREEK & SPRINGS. Pristine & remote with deep canyons. Great variety of trees. $900 per ac. with terms by owner. MAPLE TREES!

170+ AC., AN ELEGANT CONTEMPORARY RANCH HOME. 4 BR 3 1/2 BA over-looking the cypress lined creek meandering thru. Near town but secluded.

150 ACRES. SCENIC VIEWS. GOOD SPRING. $1250 P/A with terms by owner.

149 AC SHOWPLACE! Large 3 BR home, with barn, deer proof fencing, hwy. frontage. OWNER WILL FINANCE.

120+ ACRES, SPACIOUS 4 BR 3 BA HOME. Outstanding views, TARPLEY AREA.

75 ACRES. Beautiful po SOLD Spanish oak trees. WATER WELL. $1,750 P/A

FDIC REPO 62+ AC SOLD ng tree-covered pasture land. $55,000.

MEDINA RIVER 60 sc. Fronting on Hwy. 16. Park-like setting. Water well, septic. Large Metal Barn. $295,000.

60 ACRES END OF A CANYON. Total privacy. GOOD SPRINGS. NEAR TARPLEY.

50 ACRES-BETW[illegible]DERA & MEDINA. Gd soil, trees & view. Count SOLD erms by owner. $1100 p/a.

50 ACRES FRONTING ON FM 470. Good pasture, beautiful trees. $1250 P.A.

60 ACRES, TARPLEY AREA. 1/2 hill & 1/2 good pasture. $1195 per acre with terms by owner.

47 ACRES ON THE MEDINA RIVER. MEDINA, TX,. Extensive river frontage. RESTORED OLDER HOME, good fields, 4 WATER WELLS, HWY FRONTAGE. $245,000.

MEDINA RIVER. 40+ ACRES, NEAR TOWN. HWY. FRONTAGE. Beautiful cypress trees, creek, good fields. HOME & BARN.

40 ACRES, NOT IN A SUBDIVISION. NEAR TOWN. $2150 P/A with terms by owner. CAN BE SPLIT.

39 ACRES WITH BOTH SIDES OF PRIVILEGE CREEK, concrete dam and beautiful building site. VERY PRIVATE. $3,500 P.A.

30 ACRES, NOT IN A SUBDIVISION. County road frontage. $1500 p/a with owner terms.

26+ ACRES. PIPE CREEK AREA. Lovely views. $1,900 pa. owner will carry with 10% down. ALL OR PART!

17 ACRES NOT IN A SUBDIVISION, OUTSTANDING VIEWS. TANK. Fron SOLD county road. $1500 p/a. Owner terms.

360° PANORAMIC VIEW. 16+ ACRES, PIPE CREEK AREA. Mobile, extensive rock work, well, septic, elec. COME BUILD YOUR DREAM HOME. $79,000!

15 ACRES NOT IN A ASUBDIVISION. Trees & view. $1500 PER ACRE. Owner terms with low down payment.

11+ ACRES ON THE MEDINA RIVER NEAR MEDINA. Good location. $3750 per acre.

10 ACRES, NOT IN A SUBDIVISION. Rolling land, big trees, near town. $27,000. ASSUMABLE TX VET NOTE.

10+ ACRES FRONTING ON MASON CREEK. Beautiful bldg. site. $35,000.

EXQUISITE CONTEMPORARY HOME OVERLOOKING THE MEDINA RIVER. 3 bedrooms 2 1/2 baths, many extras! Lovely views.

LARGE CUSTOM 4 BR 2 BA ROCK HOME ON SAN JULIAN CREEK. Metal roof. Covered patio overlooking the creek. $153,700.

INCOME PRODUCING! 6 SEPARATE RENTAL UNITS ON 5 ACRES OF LAND! PROPERTY IN TIP-TOP SHAPE, LONG TERM RENTERS.

CUSTOM BUILT 3 BR 3 BA HOME ON 3+ ACRES. Rock fireplace, 2 co SOLD rches, workshop. BEAUTIFULLY LANDSCAPED. $116,000.

CUSTOM BUILT CONTEMPORARY STUCCO & ROCK 2 BR 2 BA HOME IN BANDERA RIVER RANCH. Large rock fireplace, lovely deck with great views. $86,000.

NEW HOME! READY TO MOVE IN TO! INDIAN WATERS. All brick 3 BR 2 BA custom home with many energy saving features.

IMMACULATE CUSTOM BUILT ALL BRICK 3 BR 2 BA HOME NEAR TOWN. Small acreage. MANY EXTRAS. $97,500.

NEW HOME UNDER CONSTRUCTION IN INDIAN WATERS. 3 BR & 2 BA. Located on Bandera Blvd. Come take a look! $67,500.

NICE 2 BR 1 BA NEWER HOME ON THE RIVER. WITH DOCK AND 3 RV HOOK-UPS. Owner will finance. $60,000.

4. BR 2 BA on 5+ ACRES. Pipe Creek area. 2 wells, views. Level. VERY PRIVATE. REDUCED TO $74,900.

3 BR 2 BA ON ONE + ACRE. Freshly painted & new metal roof. NEAR TOWN. REDUCED TO $59,900!

ROCK HOME IN TOWN. 3 BR 1 BA. Large tree-covered lot. $41,900.

2 BEDROOM 1 BATH ON LARGE LOT. CITY WATER. $29,500. With owner terms!

COMMERCIAL SITE. 3/4 ACRE ON HWY. 16. In the city limits with city water.

5+ ACRES, WITH WELL, SEPTIC, ELEC & TELEPHONE. FRONTING ON FM 1283. $25,000.

5+ ACRES WITH CENTRAL WATER. OWNER WILL FINANCE WITH $500 DOWN.

5+ ACRES FRONTING ON THE MEDINA RIVER near Pipe Creek area. OWNER WILL FINANCE.

3+ ACRES FRONTING ON HWY. 173 N. LAND ALREADY CLEARED. OWNER FINANCING AVAILABLE AT $3,500 PER ACRE.

NICE LOT WITH CITY WATER. 2 LARGE METAL BLDGS. $15,000 W/TERMS BY OWNER.

GOOD LOT WITH CENTRAL WATER. MOBILES OKAY. $4500.

BOYLE REALTY

Box 582
800 Main St.
Bandera, TX 78003
210-796-7777 off. 210-796-4518 res.

Land and H mes are SELLING--
WE NEED YOUR LISTINGS

- Several residential and commercial lots and some excellent business opportunities. Please inquire.
- Great investment--2 homes on city lot, with nice trees. Chain link fence. $29,900.
- Home & out-building SOLD 1/2 ac. with well, right outside city limits, nice area. $34,900.
- Nice 3 BR 2 BA home in Indian Waters, central H/A with terms by owner. $55,000.
- Nice home in Medina on 1.6 ac. 3 BR 2 BA fireplace, garage & storage building. $85,000.
- 4 BR 2 BA home in SOLD Creek area. Central H/A well, with river park. $[illegible].
- Parklike 2.7 ac. on SOLD with 3-2 home garage, workshop, screened pool area. $67,500.
- Super nice home on 5[illegible] pretty yard, big trees, CH/A, fireplace. $67 SOLD
- Old rock home, 3BR 2 BA. Completely renovated inside & out. On 2 Ac SOLD ear limits. $77,500.
- Custom built brick home with quality throughout. Near town. Many extras, beautifully landscaped.
- Large Home, fireplace, cov. patio, well. $52,500.
- Custom built country h[illegible] 8 acres in Pipe Creek area. CONTRACT PENDING [illegible] $119,500.
- 3 BR 2 BA rock home on 8 ac. Very private, barn, workshop, porches, view, creek. $129,000.
- 10.5 Ac. fenced, tree SOLD d with small home. 1 mi. from town. Owner finance. $68,000
- 11.8 ac. in Exotic Acres, low assumable note. $26,000.
- 18+ ac. with fron CONTRACT PENDING ith nice views, beautiful bldg. sites. $[illegible].
- Unique home on 19+ ac. CH/A with view for miles. 2 wells, outbuilding, secluded. $79,900.
- Home on 20+ ac. with fireplace, workshop, hwy. frontage. Remote. Owner terms.
- 20 ac. of hills & valleys, nice view. Good hunting, secluded & remote.
- 25+ ac. of good soil, level to rolling land, hwy. frontage, trees, good terms.
- 30 acres on Bandera Creek. Good location. Nice bldg. site near town. Make an offer.
- 30 ac. on Hwy. 16. Good road frontage. 1 mi. S. of Pipe Creek. Owner terms.
- 4 BR 2 BA log-home on 50 Ac. with creek, lake, ponds, with many extras.
- 100 ac. of hills and valleys with 3/2 home. Barn, pens, tank, good hunting area. $165,000.
- 400 ac. of fertile soil, 120 ac. of this is field, rest pasture. Tanks, 2 water wells, super big barn, [illegible]

RANCHES | COMMERCIAL | RESIDENTIAL

Lake Medina Shores, Lot #363, large oaktexas lot for sale. $1,250 OBO. Must sell [illegible]

By owner-2 bdrm, 1 ba. 104 Pecan, $39,900. Call 796-[illegible]

Century 21

GENE HOLLIDAY & ASSOC., INC.
HCR-3 BOX 16-HWY. 16 at Privilege Creek
Bandera, Texas 78003
210-796-7731 1-800-488-7731 MLS

LET US SELL YOUR PROPERTY!

Immaculate spacious 2-story 3/2 with loft, 2 decks, FP, garage on 10 fenced acres in Pipe Creek. $150,000.

26 ac. with septic, well, elect., great view off Hwy. 16.

Watch the ripples on the lake from 4/2 two story w/2 liv. areas. Furnishing stay. Asking $85,000.

21+ ac., gorgeous custom brick home 3/2 1/2/2, fireplace, 2 liv. areas, cov. patio, owner terms. $205,000.

3-1 1/2 split level hom SOLD c. barn, fenced. $90,000.

2100+ S.F. beige brick ranch style home on 22+ acres w/corner FP, 3/2/1. Mature trees, 3 m. cabin, stock barn, 10 stall horse barn, pipe pens, nice level for horses, great horse set-up. $225,000. Just off Hwy. 16 S.

3/2 split level home w/loft on city lot in Bandera. Exposed beams, privacy fenced. $44,900.

10 fenced ac. w/ 3/2/2 home, cov. deck, patio, storage. Level w/lots of oaks. $115,000.

Beautiful 3 BR 2 BA doublewide on nice lot. $40,000.

Great views from covered deck of 3/2 on 1 ac., fenced. FP, 2 storage buildings, river privileges. $72,500.

One BR house site SOLD 2 Medina Lake front lots. $49,500.

2/1 home in Bandera, rental property. $32,000.

Mobile, 2/1 on lg. lot SOLD d porch, deck w/hot tub. Lake Medina Shores, owner finance. $23,000.

Private tree covered 11+ ac. hunting, campsite. Pipe Creek area.

Enjoy the cool breezes off lake 2 BR mobile, screened rm., fishing pier, lots of shade. $25,000.

3 BR 1 BA mobile has 30' liv. rm. add-on--Bandera side of lake. Some owner finance possible. $23,000.

Two story rustic country home, 2/2 w/above ground pool. On 10 acres. Separate mobile rental property. $95,900.

ENJOY THE BEST OF TEXAS

Flying T Ranch 796-8361

13.19 Ac. Nice View, pretty oaks. $1,700 p/a.
SELLING FAST!
LAST TRACT AVAILABLE!!
Owner LEEA Some Vet. Financing available. 21-tfc

✦Sparkling New 3 BR 2 1/2 BA✦

Fireplace, 46' front porch on 1+ acre. San Julian Creek Estates. 2 miles south of Bandera on Hwy. 173.
FINANCING
Loyd Builders
796-4318
796-4963 796-3306
49-tfc

HCP REALTY

210-460-4769 Extended Service #

3-2-1 Older rock home, good location in Bandera city. 2 fireplaces, oak floors, excellent condition, on 2 large lots. $85,000.

3-2/2, 1 year old quality home, on 5 1/2 ac. Live creek, pick portion, fruit trees, guest [illegible] excellent [illegible] $89,900.

2-1 [illegible] family rm, brick home, fireplace, 0 1/2 ac. Bandera city limits, 30 min. to Loop 410. Asking $85,000.

3-2-2 Rock home, barns, pens, 13 1/2 ac. [illegible]

Will divide: 60 ac. level black tillable soil, exc. building site. 20% down, asking $2,200 p/a.

Broker: Chester Blank

Bruce Montague Realty, 210-796-4600



Completely remodeled 3 BR home. Carpeted. Fireplace. Looks brand New! On 4 tree-covered cool, shady acs. $83,000.



[illegible] 3 BR 2 BA rock home on 2 ac. Secluded. [illegible] Country and secluded, but only 5 miles from [illegible]

Neat, modern mobile home on 1 acre. Beautiful lake [illegible]

Bruce Montague Realty, 210-796-4600

"SELLING THE RUGGED TEXAS HILLS"

Three Bedroom Home on two large lots. 4 mobile home hook-ups and one mobile home. Excellent income and tax shelter property. Great potential for storage buildings or storage parking. Near town. Priced to sell with excellent terms to a qualified buyer.

Three excellent building lots in Bandera.

2 nice lots on upper Medina Lake above Wharton's Dock. Beautiful building site with excellent full view of the lake in both directions. If you want water front with a very outstanding view, you should see this. $14,500 with seller terms.

130+ Acres located 7 1/2 mi. NW of Hondo on paved county rd. Highly improved including a 3-2 home with 18x50 ft. patio, storage bldgs & large fenced yard. Many corrals, livestock working pens & horse paddocks all made of welded pipe. 7 horse stalls. Large steel hay barn with pipe corrals inside. Large steel implement shed & garage [illegible] fenced. Lots more. All in well-kept excellent condition. 450 ft. Edwards well. Priced at $225,000 w/seller terms.

215 Acres. Rolling to level land, well equipped for horses [illegible] Tenant house and much more.

300 ACRES of prime farm land located 16 miles South of Hondo. In two tracts one of 178 more or less, both with improvements on one. Irrigation well on other. [illegible]

2076 acres in Bandera County. Creek, lakes, 7000 sq. ft. fabulous home. Much, much more. Located in South central Bandera County. Terms. Property and video available.

Irvin Stevens Realty
Call Irvin in Bandera 210-796-4337
or Call in San Antonio 210-615-2930
Both are 24 hour numbers!

NOON Tuesday. That's the new deadline for classified line ads. All ads must be prepaid.

DEC 08 93

real estate

Display Ad Deadlines: 5 p.m. Monday
$3.00 per column inch, $6.00 minimum

All Classified Line Ads Must be PRE-PAID!
We now accept VISA and Mastercard

796-3718

LOWEST RATE ON LINE ADS: BUY 3 WEEKS OF CLASSIFIED WORD ADS AND GET THE 4TH WEEK *FREE!*

Real Estate | Real Estate | Real Estate | Real Estate | Real Estate | Real Estate

The duPerier TEXAS LAND MAN

THE MEN WITH THE LAND ...EVERYWHERE!

MEDINA

120 acres, nice big home, nice spring-fed tank, 2 springs, live creek runs all the time. $292,000. Good owner terms.

VANDERPOOL

146 acres, nice rock home, rd. frtg., 2/3 hill, 1/3 valley, very accessible. $207,000. 15% down, 7% interest, 20 yr. rate. Spring. Good lake site.

KERRVILLE

1090 acres, 3 live creeks, 2 springs, nice concrete dam, good fishing lake, 1/2 cedar removed, $995/acre cash.. Best buy left in Kerrville.

MEDINA

1200+ acres, airstrip, big lake, nice lodge, guest house, [illegible], lots of valley. River both [illegible], springs, waterfalls, won't last long. Unbelievable. Hwy. 337 frontage.

CONTRACT

JOHNSON CITY

700 AC.: Over 7,000' of Pedernales River frtg. Permanent spring in creek. 1st time on mkt. since late 40's. $1,000 p/a.

VANDERPOOL

163 AC.: 1800' restored old rock house, central air & heat. Both sides of cypress-lined West Prong of Sabinal River. Large dam creates nice fishing pond. Gently rolling oak studded valley. New on mkt. $575,000. Good terms.

TARPLEY

1000 AC. +/-: This place has as much water as any. 3 large lakes and [illegible] to Creek. 1 small pond on spring fed [illegible] creek. 2 springs, 1/2 valley 1/2 hills. Paved rd. frontage. Best buy on mkt. $825/ac. Cash only.

LAMPASAS FANCY HORSE FARM

518 AC.: STUD RANCH. Elaborate facilities for 350 mares & T/B ml. track, 6000' home, creek, complete. $1,800,000!

HUNTING RIVER RANCH

1,000 AC.: 4000 ft. SABINAL RIVER RANCH. GREAT HUNTING. $650/ac. Assumable $400,000 note, 8.5%, 20 yrs.

HONDO CREEK

433 AC.: 9 miles south of Tarpley. 3/4 mile of Hondo Creek. Great new road system. Owner will split. $950/ac.

PAVED ROAD

70 AC.: Fronting Freedom Trail Road and Bear Creek Road. Both roads are paved county roads. Fertile valley with road to hilltop. Great building sites. $115,000.

CYPRESS TREES

235 AC.: This has it all--River front., Live cypress lined creek, lake, exotics, hills & valleys. Must see. Will sell part.

GUADALUPE RIVER FRONTAGE

391 AC.: 4 mi. from Kerrville, over 1 mi. of crystal clear Guadalupe River frtg. Water varies from several [illegible] to rapids with water falls, many old cypress trees stand along its banks, numerous building sites. Entrance to ranch fronting Freedom Trail Co. Road. $625,000.

FERTILE VALLEY

150AC.: Fronting Indian Creek, paved county road approx. 1,800 ft. With over 1,500 ft. both sides of spectacular Indian Creek. Great fertile valley with road to hilltop. Also fronting Freedom Trail paved county road approx. 2,300 ft. $325,000.

MARBLE FALLS

500 AC.: this place has been in same family since the 30s. Development all around. It touches Horseoe Bay East & West. Hwy. frtg., Lake frtg. Live interior creek, both sides. A must see for the developer or discrimnating buyer in the Marble Falls area. $3,500,000.

EXOTICS

140 AC.: Exotics. 6 miles from Bandera. Nice lake, lots of gently rolling land. $240,000.

TARPLEY

570 acres. 2 lakes, 2 creeks, 1/2 hill/ 1/2 valley. Indian mounds, exotics. 2 springs. 1/2 cedar removed. Good terms. $1150/acre.

REGAN WELLS

700+ Acres. 2 live creeks. 20% down. Owner finance. $600/acre. Cabin, lake. Excellent buy.

DRY FRIO RIVER

6000 Acres. Over 3 miles, both sides of the Dry Frio River, creeks, natural lakes, river rock home, pool, airstrip, pecans, very gentle place. First time offered ever, in 60 years. $525/acre. Good terms.

BANDERA CO.

2300 acres. Tarpley. Rough. Some valley. 1 spring. Good lake site. $595/acre. Good terms.

FREDERICKSBURG

500 Acres. Live creek. Big 5500+ main home. Hwy. Frtg. Very gently roling. Good owner terms.

HELOTES

679 Acres. Developers--look out. CHEAP-CHEAP-CHEAP. 2 1/2 million reduction in note. Now only $995/acre. Hwy. 16 & 211 frtg.

SISTERDALE

282 acres. Guadalupe River. 2 creeks, 5000 sf+ home. Irrigation, over 1,000,000 spent on home. Pool, landscaping--exceptional place. Great valleys.

SHOWPLACE

2000+ acres. 6500+ main house, pool, tennis courts. Paved road frontage. Nice entry. Exotics, Lakes, lots of creek. Good financing. All valley. Price Reduced.

RANCHES WANTED NOW—SOLD 40 RANCHES IN '92 AND '93
NEED HILL COUNTRY, SOUTH TEXAS & CENTRAL TEXAS CATTLE RANCHES

FINEST HILL COUNTRY SOUTH TEXAS, & CENTRAL TEXAS CATTLE RANCHES

Jud duPerier Off.: 210-796-3018 Res.: 210-796-7336

Trip duPerier Off.: 210-796-3018 Res.: 210-796-3828

Harold duPerier Off.: 210-796-3018 Res.: 210-562-3446

P.O. BOX 1715
807 MAIN STREET
BANDERA, TX. 78003
(210) 796-3018
FAX (210) 796-4852

Trailer spaces for rent in town. Call after 6 p.m. 562-3541 ...-5550

For lease: Office/Retail space on Main St. 460-7670. 73-007TC-3780

For lease in Pipe Creek: Large, rock bldg for business/home. $700 per month plus deposit. 1-210-635-7602. 74-027TC-5350

For rent: Loat Valley Ranch, furnished one bdrm with kitchenette and alcove bunk beds. $200 every 15 days or $375/month, electricity included. 796-3011. 74-027C-4400

For rent Pipe Creek area, 14 x 70 trailer home, no pets. $375/mnth with first & last month in advance. 210-249-2599. 74-027TPD

Extra nice trailer, fully furnished. Water, electricity furnished. References, deposit required. See at Cowboy Capital Campground. 535-4840. 75-011TPD

For rent: One bdrm cottage, partly furnished. $325/mo., plus electricity. 796-8473. 75-010c-new

Quiet neighborhood, 3 bdrm, 2 bath, fenced back yard. $650 per month. Call Mr. Davis 210-349-5317 days; or 981-2253 evenings. 75-008c-new

If you like the peaceful life, this nice 2 bdrm, 2 ba home has central air & heat, mini blinds, appliances, very cozy. $325/month, $100 deposit. Must see. No pets. 460-7602 75-011c-8050

Extra nice restored 3 bdrm, 2 ba home. CH/A, deck, security gate. $725/month plus deposit plus bills. Boyle Realty. 796-7777. 75-011c-1405

2 bdrm, 1 ba, 14x70 with out buildings on approx. 7 acres. Beautiful views, 80% remodeled. $350/month, $175 deposit. 796-8253. 75-011pd

The Log Apartments
now has some vacancies.
101 San Angelo
2 BR @ $325/mo.
Efficiences available @ $215/mo.
Call 796-7169
or come by
Apt. 3B
8 a.m. and 12 Noon
Under New Management
77-4tp

Bandera Falls - 2 bdrm, 1 ba on fenced shaded acre. Stove, refrigerator, waterwell. $300/month, $200 deposit. References required. Ph. 796-7685. 75-011pd

Apartment for rent, center of town, newly painted, furnished. Single or couple only. 796-4833. 75-011pd

Polly Peak Road Storage
Polly Peak Rd. & Hwy. 16
510-6870
796-4291
Storage Units for Rent
29-tfc

Mobile Homes/ Sale

Manufactured homes shipped direct. High quality single and double wides. Save big $. For free color literature, call 1-800-950-8161. 57-007C--1375

Why pay rent? You can own your home! 2,3,or 4 bedroom. Owner financing. Call 1-800-489-7636. 49-28TPDDealer needs your trade in. Call 1-800-489-7636. 49-28TPD

Awesome 16x80 glamour bath,round tub, entertainment ctr & more...$1,345 down. Inc.free skirting, delv. & AC. Jack Aaron Homes 1-800-321-1371 (5% dp, 10.25 apr., 240 mo.) 72-04TPD

Beautiful 16x80, 3 bdrm, 2 bath with AC, $196 mo. Hurry to Jack Aaron Homes, 1-800-321-1371 (10% dp, 8.00% stc, 180 mo) 72-04TPD

New 4bdrm/2ba, plywood floors, all elec. dishwasher, del set & AC. $239 mo. Why rent? Jack Aaron Homes 1-800-321-1371 (10% dp, 8.00% stc, 180 mo) 72-04TPD

All 1993 models must go! No reasonable offer refused. Only 2 left. 800-489-7636. We finance. 73-04TC-5881.

Only one left. New DW repo. 5% down to qual. buyer. 800-489-7636. 73-04TC-5881.

King Crossword



ACROSS
1. One of Santa's team
6. Saws
12. Prodigal
13. In abundance
14. Reluctant
15. Navy rank
16. Only
17. Top-rated
19. Negating word
20. Ooze
22. Work unit
23. Cricket
27. Pend
31. Remove
32. Escape from
34. Ronny Howard role
35. [illegible]
37. [illegible] word
40. Repent
42. Blob
44. Out of the
46. "What's — for me?"
50. Waken
52. "Dennis the —"
54. Rotten guys
55. Football team
56. Comes in
57. Baseball teams

DOWN
1. [illegible]
2. Finished
3. Muds
4. Slalom
5. Chicago
6. [illegible]
7. Bronze
8. [illegible] writer
9. [illegible]
10. [illegible]
11. [illegible]
12. [illegible]
18. Incentive
21. Remitted
22. On the — (fleeing)
24. [illegible]
25. [illegible]
26. [illegible]
28. [illegible]
29. [illegible]
30. [illegible]
33. [illegible]
36. [illegible]
38. [illegible]
39. [illegible]
41. [illegible]
43. [illegible]
45. [illegible]
47. [illegible]
48. [illegible]
49. [illegible]
51. [illegible]
53. [illegible]

21. Lamb's guardian
23. "Kings —"
24. One kind of trip?
25. Rep.'s org.
26. Becoming extinguished
28. [illegible] and a fifty
29. [illegible]
30. [illegible]
33. [illegible]
36. [illegible]
38. [illegible]
39. [illegible]
41. [illegible]
43. [illegible]
45. [illegible]
47. [illegible]
48. [illegible]
49. [illegible]
51. [illegible]
53. [illegible]

toreador
Shade tree
[illegible]
material
Strike while the
[illegible]
[illegible]
[illegible]

classifieds

Deadlines for WORD classifieds: NOON Tuesday
ALL display ads: Monday--5 p.m.

All Classified Line Ads Must be PRE-PAID!
We accept VISA, Mastercard and American Express

796-3718

12¢ per word; $3.00 minimum for word ads

LOWEST RATE ON LINE ADS: BUY 3 WEEKS OF CLASSIFIED WORD ADS AND GET THE 4TH WEEK *FREE!*

Services | Services | Pets | Pets | Miscellaneous | Public Notices | Public Notices | Public Notices

WATER AEROBICS
Experience the "Aqua Jogger" workout.
Water walking or swimming hours are available.
PIPE CREEK - LAKEHILLS AREA
Indoor heated 20'x40' lap pool
For information,
Call Joanne 510-4334
73-36TW

Reliable, thorough cleaning by
SUNSHINE HOME SERVICES
No matter the degree of cleaning you desire, Sunshine Home Services is the dependable choice.
Weekly, Bi-Monthly or, that "getting ready for guests" type of service... you can be sure it can be cleaned no better.
For free estimates, call 796-7064.
68-13tc

POST HOLE DIGGING
SHREDDING
CARPENTRY
Call John
796-7161
80-TFc

Rely on me for affordable protection against high medical costs.
Ask About Health Insurance
The State Farm Way
ALAN DAVIS
1507 Cypress St.
Bandera, TX
(210) 796-7717
Like a good neighbor, State Farm is there.
State Farm Insurance Companies
Home Office: Bloomington, Illinois

POODLES & PALS GROOMING
796-4357 or 796-3450
BANDERA BOARDING KENNELS
13 years in the business
8 ft. x 24 ft. indoor-outdoor runs 34-tfc

PUNKIN'S K-9 COUNTRY CLUB
Lower Mason Creek Road
BOARDING
Grooming Baths Dips
AKC Golden Retrievers
Stud Service
Obedience Training
Pet Boarding at It's Best CATS, TOO!
IAMS Pet food now available!
796-4208
Anne Brown-Jones
Beryl E. Daniels
45-3tc

LAWN SERVICE
Lawn maintenance, tree trimming, landscaping, grass planting, & fertilization.
Serving Bandera for 4 years.
9 years experience.
Call Mike Allen
535-6265 33-TFC

Wanted

HUNTING LEASE WANTED—Primarily to be used for bird hunting but deer need to be available also. Fishing a plus. Six to eight hunters. Comfortable accommodations a must. Call Ed Holder (409)962-5080. 86-certc

Wanted 25-50 acres for Hill Country Speachey. Needs to have water and electricity available. Parties interested in more information, call 210-796-8136. Have a nice day 45-09TC-73TS

Want to Buy a Better Deal! Cash for furniture, appliances, equipment and estates. (210) 257-4267. 79-007TC-4799

Junk Jewelry, costume jewelry bought & sold. Clean out that old jewelry box and call me. Specialty old rings, glass beads, silver & gold also. Call 796-4529.70-007NC

Will pay cash for 410 double barrel shot gun in workable condition. Call 460-7115. 75-01tpd

Wanted: Information concerning the whereabouts of 2 female Vietnamese pot bellied pigs. One black with 4 white feet, 120 lbs, very tame; Other, black & white, 70 lbs. Last seen Dec. 5, S of Dixie Dude Rd., 3.3 mil W of 173. Any info, whether dead or alive would be appreciated. 210-460-7088. 75-01tnc

For sale: Dalmatian puppies, $50. Weened, ready for Christmas! Call 796-7184. 75-01tpd

Lost & Found

Lost dog, Springer/Brittany Spaniel, female, brown/white, collar with San Diego, CA vacc. tag. Lost June 12 in Bandera River Ranch. Last seen around Privilege Creek. REWARD. Call 460-4081. 74-94-TFD

Lost Nov. 9, Madrona Rd off Hwy 46 Pipe Creek. Year old male dog, approx 60 lbs., red merle, mixed colors, resembles a shepherd, Called Opie. Please call 796-3787, 510-4326, or 510-6767. 74-01TPD

Lost & Found

Lost Nov. 20: Black and tan adult spayed female Rottweiler on Polly Peak Road off Hwy 16. Very friendly, has Hill Country Veterinary Hosp. tags. Please call 796-4678 evenings. 75-01tpd

Lost: Brittany Spaniel, female, brown & white with San Marcos, TX tags. Wandered off Dec. 5 in Heby's Cove, Medina Lake. Reward! If found, please call collect, C. Kenworthey, 0-210-342-6296. 75p01tnc

Miscellaneous

FREE old newspapers as available. For moving, painting, mulch, animal bedding or any other reason. Mostly likely pick up days are Thursday or Friday morning. Bandera Bulletin, 1106 Cedar, Bandera. 796-3718 -tfnc

Junk Jewelry, costume jewelry bought & sold. Clean out that old jewelry box and call me. Specialty old rings, glass beads, silver & gold also. Call 796-4529. 70-007NC

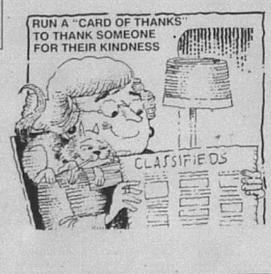



COUNTRYSIDE CHRISTMAS Outdoor Lighting Display
Bring the kids! Drive through and look! Dark until 9 p.m. No Charge
Country Greenery Nursery
on FM 1077, Dixie Dude Road.

NOTICE TO CREDITORS OF CHARLES RAYMOND ECKHART (DECEASED) OF BANDERA COUNTY:
Bills owed by the deceased should be sent to Edward B. Hinders, 5720 Bandera Rd., Suite 2, San Antonio, TX 78238 by January 3, 1994. 75-04tpd

NOTICE OF TAX FORECLOSURE SALE

THE STATE OF TEXAS, COUNTY OF BANDERA Date and Time of Sale: The first Tuesday in the month, January 4, 1994 at 10:30 a.m.

SUIT NO. 4834-89 BANDERA COUNTY VS. G. R. GARRETT, ET AL. Tract #1: Tract 35, Freedom Springs Ranch, more fully described by metes and bounds in Volume 184, page 620 of the Deed Records of Bandera County, Texas. Date of Judgment: August 29, 1991. Date of Levy: December 2, 1993.

SUIT NO. 5088-91 BANDERA COUNTY VS. OSCAR CADENA, ET AL. Tract #1: 10.644 acres of land, more or less, located in the Rhoda Glenn Survey #31, Abstract 1089, as described in Volume 248, page 505 of the Deed Records of Bandera County, Texas. (Acct. No. 010890031100030) Tract #2: 8.164 acres of land, more or less, located in the Rhoda Glenn Survey #31, Abstract 1089, as described in Volume 248, page 505 of the Deed Records of Bandera County, Texas. (Acct. No. 010890031100029) Date of Judgment: October 28, 1991. Date of Levy: December 2, 1993.

SUIT NO. 5137-91 BANDERA COUNTY VS. RANCH HILLS LAND COMPANY, INC., ET AL.
Lots 5 & R-14, Unit 1, Oak Country, as described in Volume 339, page 522 of the Deed Records of Bandera County, Texas. Date of Judgment: August 26, 1993. Date of Levy: December 2, 1993.

SUIT NO. 5176-91 BANDERA INDEPENDENT SCHOOL DISTRICT VS. REBECCA BRENNER, ET AL. Lots 1-6, and 13-18, Block 97, Subdivision E, Avalon Ranch Subdivision, as described in Volume 160, page 954 of the Deed Records of Bandera County, Texas. (Acct. No. 10300-05097-0130) Date of Judgement: March 23, 1992. Date of Levy: December 2, 1993.

SUIT NO. 5290-91 BANDERA INDEPENDENT SCHOOL DISTRICT VS. DALE OSSIP JOHNSON, ET AL. Tract 14, Freedom Springs Ranch Subdivision, as described in Volume 296, page 488 of the Deed Records of Bandera County, Texas. Date of Judgement: March 23, 1992. Date of Levy: December 2, 1993.

SUIT NO. 5371-93 BANDERA INDEPENDENT SCHOOL DISTRICT VS. EMMA ALDERSON, ET AL. Tract #1: Lot 19, Block 5, Division A, Avalon, Bandera County, Texas. Account No. 10300-01005-0190. Tract #2: Lot 10, Block 10, Division A, Avalon, Bandera County, Texas. Account No. 10300-01010-0100. Tract #3: Lot 8, Block 13, Division A, Avalon, Bandera County, Texas. Account No. 10300-01013-0080. Tract #4: Lots 15 and 16, Block 36, Division A, Avalon, Bandera County, Texas. Account No. 10300-01005-0190. Tract #5: Lots 2 and 3, Block 38, Division A, Avalon, Bandera County, Texas. Account No. 10300-01038-0020. Tract #6: Lot 6, Block 39, Division A, Avalon, Bandera County, Texas. Account No. 10300-01039-0060. Tract #7: Lot 3, Block 71, Division A, Avalon, Bandera County, Texas. Account No. 10300-01071-0030. Tract #8: Lots 1, Block 74, Division A, Avalon, Bandera County, Texas. Account No. 10300-01074-0010. Tract #9: Lot 7, Block 125, Division A, Avalon, Bandera County, Texas. Account No. 10300-01125-0070. Tract #10: Lots 10 and 11, Block 132, Division A, Avalon, Bandera County, Texas. Account No. 10300-01132-0100. Tract #11: Lot 3, Block 135, Division A, Avalon, Bandera County, Texas. Account No. 10300-01135-0030. Tract #12: Lot 4, Block 135, Division A, Avalon, Bandera County, Texas. Account No. 10300-01135-0040. Tract #13: Lot 38, Block 137, Division A, Avalon, Bandera County, Texas. Account No. 10300-01137-0380. Tract #14: Lot 13, Block 139, Division A, Avalon, Bandera County, Texas. Account No. 10300-01139-0130. Tract #15: Lots 1 and 2, Block 42, Division A, Avalon, Bandera County, Texas. Account No. 10300-02042-0010. Tract #16: Lot 12, Block 48, Division B, Avalon, Bandera County, Texas. Account No. 10300-02048-0120. Tract #17: Lots 7 and 8, Block 68, Division B, Avalon, Bandera County, Texas. Account No. 10300-02068-0070. Tract #18: Lot 12, Block 115, Division B, Avalon, Bandera County, Texas. Account No. 10300-02115-0120. Tract #19: Lots 21 thru 24, Block 119, Division B, Avalon, Bandera County, Texas. Account No. 10300-02119-0210. Tract #20: Lot 24, Block 120, Division B, Avalon, Bandera County, Texas. Account No. 10300-02120-0240. Tract #21: Lots 3 and 4, Block 128, Division B, Avalon, Bandera County, Texas. Account No. 10300-02128-0030. Tract #22: Lots 13 and 14, Block 133, Division B, Avalon, Bandera County, Texas. Account No. 10300-02133-0130. Tract #23: Lots 21 and 22, Block 133, Division B, Avalon, Bandera County, Texas. Account No. 10300-02133-0210. Tract #24: Lot 23, Block 133, Division B, Avalon, Bandera County, Texas. Account No. 10300-02133-0230. Tract #25: Lot 25, Block 133, Division B, Avalon, Bandera County, Texas. Account No. 10300-02135-025C. Tract #26: Lots 25 and 26, Block 135, Division B, Avalon, Bandera County, Texas. Account No. 10300-02135-0250. Tract #27: Lots 51 thru 54, Block 135, Division B, Avalon, Bandera County, Texas. Account No. 10300-02135-0510. Tract #28: Lots 3, 4, and 5, Block 38, Division C, Avalon, Bandera County, Texas. Account No. 10300-03038-0030. Tract #29: Lots 17 and 18, Block 73, Division C, Avalon, Bandera County, Texas. Account No. 10300-03073-0170. Tract #30: Lots 5 and 6, Block 80, Division C, Avalon, Bandera County, Texas. Account No. 10300-04021-0150. Tract #32: Lots 5 and 6, Block 21, Division E, Avalon, Bandera County, Texas. Account No. 10300-05021-0060. Tract #33: Lots 13 and 14, Block 26, Division E, Avalon, Bandera County, Texas. Account No. 10300-05026-0130. Tract #37: Lot 13, Block 37, Division E, Avalon, Bandera County, Texas. Account No. 10300-05037-0130. Tract #39: Lots 3 and 4, Block 43, Division E, Avalon, Bandera County, Texas. Account No. 10300-05043-0030. Tract #40: Lots 8 and 9, Block 72, Division E, Avalon, Bandera County, Texas. Account No. 10300-05072-0080. Tract #41: Lots 7 and 10, Block 86, Division E, Avalon, Bandera County, Texas. Account No. 10300-05096-0090. Tract #42: Lots 21 and Account No. 10300-05096-0210. Tract #43: Lots 3 and 4, Block 40, Division G, Avalon, Bandera County, Texas. Account No. 10300-07040-0030. Tract #44: Lots 15 and 16, Block 40, Division G, Avalon, Bandera County, Texas. Account No. 10300-07040-0150. Tract #45: Lots 17 and 18, Block 1, Division H, Avalon, Bandera County, Texas. Account No. 10300-08001-0170. Tract #46: Lot 21, Block 4, Division H, Avalon, Bandera County, Texas. Account No. 10300-08003-0210. Tract #47: Lots 17, 18, and 19, Block 4, Division H, Avalon, Bandera County, Texas. Account No. 10300-08004-0110. Tract #48: Lots 11 and 12, Block 5, Division H, Avalon, Bandera County, Texas. Account No. 10300-08005-0110. Tract #49: Lot 20, Block 5, Division H, Avalon, Bandera County, Texas. Account No. 10300-08005-0200. Tract #50: Lots 3 and 4, Block 7, Division H, Avalon, Bandera County, Texas. Account No. 10300-08007-0030. Tract #51: Lots 7 thru 10, Block 8, Division H, Avalon, Bandera County, Texas. Account No. 10300-08008-0070. Tract #52: Lot 18, Block 8, Division H, Avalon, Bandera County, Texas. Account No. 10300-08008-0180. Tract #53: Lots 20 thru 24, Block 11, Division H, Avalon, Bandera County, Texas. Account No. 10300-08011-0200. Tract #54: Lots 13 and 14, Block 13, Division H, Avalon, Bandera County, Texas. Account No. 10300-08013-0130. Tract #55: Lots 23 and 24, Block 14, Division H, Avalon, Bandera County, Texas. Account No. 10300-08014-0230. Tract #56: Lots 7 and 8, Block 17, Division H, Avalon, Bandera County, Texas. Account No. 10300-08017-0070. Tract #57: Lots 11 and 12, Block 19, Division H, Avalon, Bandera County, Texas. Account No. 10300-08019-0110. Tract #58: Lots 17 and 18, Block 19, Division H, Avalon, Bandera County, Texas. Account No. 10300-08019-0170. Tract #59: Lots 19 and 20, Block 21, Division H, Avalon, Bandera County, Texas. Account No. 10300-08021-0190. Tract #60: Lots 23 and 24, Block 21, Division H, Avalon, Bandera County, Texas. Account No. 10300-08021-0230. Tract #61: Lot 5, Block 26, Division H, Avalon, Bandera County, Texas. Account No. 10300-08026-0050. Tract #62: Lots 11 and 12, Block 34, Division H, Avalon, Bandera County, Texas. Account No. 10300-08034-0110. Tract #63: Lots 13 and 14, Block 36, Division H, Avalon, Bandera County, Texas. Account No. 10300-08036-0130. Tract #64: Lots 17 and 18, Block 38, Division H, Avalon, Bandera County, Texas. Account No. 10300-08038-0170. Tract #65: Lots 23 and 24, Block 38, Division H, Avalon, Bandera County, Texas. Account No. 10300-08038-0230. Tract #66: Lots 1 and 2, Block 51, Division H, Avalon, Bandera County, Texas. Account No. 10300-08051-0010. Tract #67: Lot 12, Block 83, Division H, Avalon, Bandera County, Texas. Account No. 10300-08083-0120. Tract #68: Lot 12, Block 99, Division H, Avalon, Bandera County, Texas. Account No. 10300-08099-0120. Tract #69: Lot 8, Block 2, Division J, Avalon, Bandera County, Texas. Account No. 10300-10002-0080. Tract #70: Lot 22, Block 2, Division J, Avalon, Bandera County, Texas. Account No. 10300-10002-0220. Tract #71: Lot 18, Block 9, Division J, Avalon, Bandera County, Texas. Account No. 10300-10009-0180. Tract #72: Lots 13, 14, and 15, Block 15, Division J, Avalon, Bandera County, Texas. Account No. 10300-10015-0130. Tract #73: Lots 13 and 14, Block 17, Division J, Avalon, Bandera County, Texas. Account No. 10300-10017-0130. Tract #74: Lots 15 and 16, Block 17, Division J, Avalon, Bandera County, Texas. Account No. 10300-10017-0150. Tract #75: Lot 2, Block 27, Division J, Avalon, Bandera County, Texas. Account No. 10300-10027-0020. Tract #76: Lots 3 and 4, Block 39, Division J, Avalon, Bandera County, Texas. Account No. 10300-10039-0030. Tract #77: Lot 1, Block 18, Division K, Avalon, Bandera County, Texas. Account No. 10300-11018-0010. Tract #78: Lots 5 and 6, Block 23, Division K, Avalon, Bandera County, Texas. Account No. 10300-11023-0050. Tract #79: Lots 7, 8, and 9, Block 36, Division K, Avalon, Bandera County, Texas. Account No. 10300-11036-0070. Tract #80: Lots 18 and 19, Block 36, Division K, Avalon, Bandera County, Texas. Account No. 10300-11036-0180. Tract #81: Lot 12, Block 47, Division K, Avalon, Bandera County, Texas. Account No. 10300-11047-0120. Tract #82: Lot 13, Block 48, Division K, Avalon, Bandera County, Texas. Account No. 10300-11048-0130. Tract #83: Lot 11, Block 59, Division K, Avalon, Bandera County, Texas. Account No. 10300-11059-0110. Tract #84: Lot 16, Block 59, Division K, Avalon, Bandera County, Texas. Account No. 10300-11059-0160. Tract #85: Lots 8 and 9, Block 67, Division K, Avalon, Bandera County, Texas. Account No. 10300-11067-0080. Tract #86: Lot 10, Block 69, Division K, Avalon, Bandera County, Texas. Account No. 10300-11069-0100. Tract #87: Lot 18, Block 70, Division K, Avalon, Bandera County, Texas. Account No. 10300-11070-0180. Date of Judgment: August 26, 1993. Date of Levy: December 2, 1993.

SUIT NO. 5579-93 BANDERA INDEPENDENT SCHOOL DISTRICT VS. RITCH W. SIMMONS, ET AL. Lot 292, Bandera Ranch Acres, Unit 2, a subdivision of Bandera County, Texas, as described in Volume 296, page 487 Bandera County Deed Records. Account No. 11502-00000-2920. Date of Judgment: August 26, 1993. Date of Levy: December 2, 1993.

Listed in the caption above are delinquent tax suits in which Judgments of Foreclosure have been rendered and Orders of Sale have been issued. The listing for each suit sets out: (1) the Cause Number; (2) the Plaintiff Tax Unit; (3) the Defendants; (4) the date of the Judgment; (5) the date of Levy; and (6) the Property Description.

Under the Order of Sale issued pursuant to each Judgment above listed, I did at the time specified for each suit levy upon each Property in such suit as described above as the property of the Defendants named or designated in such suit. On the sale date specified above, which is the first Tuesday of said month, I will offer and sell at public auction, for cash, each property described above, and all the right, title, interest and estate in and to each such property owned or claimed by the Defendants named in connection with each such property; PROVIDED, however, that no property shall be sold directly or indirectly to anyone other than a Tax Unit which is a party to that specific suit for less than the total amount of taxes, penalties, interest and costs due against that particular property or any adjudged value decreed, whichever is lower.

The Foreclosure Sales under this Notice will be held on the first Tuesday of said month, at the Courthouse door of said County, at the time set out above, by and through the STEEN & STEEN, P.C., 3001 N. Lamar Blvd., Suite 306, Austin, Texas [illegible]

The sale of each property shall be subject to the rights of the Defendants named in each Judgment [illegible] and any successors in title, to redeem each specified property in the time and manner provided by law, and [illegible] divisions than the whole as provided by law. The sale as to each property is to be made to satisfy the Judgment rendered against that particular property and the Defendants named in connection with that particular property. The proceeds of the

Dated at Bandera, Texas on this the 3rd day of December, 1993.

James Mauldin
Sheriff
Bandera County, Texas
75-01tpd

Thank You

THANK YOU
Our sincere thanks to the friends and relatives for their support at the death of my mother, Edna Coulter. For the cards, phone calls, food, prayers, Mass offerings and flowers.
A special thanks to Bobby Stein for saying the Rosary, to Mary Helen Anderwald for the beautiful organ music, Rev. Michael McManus, Lonley Pickert and the ladies of St. Stanislaus Parish who [illegible] lunch after the services. Also, to the Pallbearers and Grimes Funeral Home.
Mary Coulter
George and Pat Garcia
Sylvia and Paul

THANK YOU
The Montgomery family
Friends for all the cards, flow-
A.B.'s illness and following his departure to be with Jesus.
The Montgomery Family
75-1tp

Merry Christmas
If your family or another family you know could use some help this Christmas and want Santa Claus and an Elf to visit your home with Christmas presents for the children and a Christmas dinner for the whole family, please fill in the information form below. Mail it to us at P.O. Box 282; Bandera, TX 78003.
We will be coming on Saturday, Dec. 18, between 9:00 a.m. and 1:00 p.m.
Anything you put on the form will be kept strictly confidential.
We must have this information by Dec. 10, 1993.

THE SPIRITS OF CHISTMAS
P. O. Box 282
Bandera, TX 78003

Your Name
Address
Telephone number or other number where we can reach you if we have questions
About you location
Name/ages of children (for infants, please indicate age in months)
On a separate sheet of paper please tell us how to get to your house.

Tourney

(Continued from Page 1B.)

time to help secure the victory for Bandera.

Natalie Koehler scored 17 points, 14 of those in the fourth quarter, and 10 rebounds; Cota scored 12 with 3 steals; Zickler scored 9; Nightengale scored 8 with 3 steals; Schneider scored 7 with 5 assists; and Vos scored 2. Bandera made 47 percent of field goals, and 50 percent of free throws.

Bandera's JV girls defeated Southwest JV 55-48. Top scorers included: Hicks, 27 points with 8 rebounds and 3 steals; McDonough, 10 points with 2 rebounds; Comingore, 10 points; Ohlenburger, 5 points with 4 steals; Robinson, 2 points; and Edwards, 1 point with 2 assists. Cota had 2 rebounds and 2 steals.

Saturday found the JV Bulldogs defeating Hondo 63-46 at an 8:30 a.m. game. David Broyles scored 20 and Lorenzo Molina scored 10 for Bandera.

At 1:30 p.m., Bandera's JV girls suffered a 53-32 defeat at the hands of Southside for Consolation. McDonough scored 11 with 6 rebounds; Edwards scored 8 with 5 rebounds; Robinson scored 5 with 3 rebounds; Ohlenburger scored 5 with 2 rebounds; and Evans scored 3 with 4 rebounds.

Saturday night, the varsity Lady Bulldogs were handed their second defeat of the season at the hands of the Fredericksburg Lady Billies. Although the score stood 13-14 at the half, Fredericksburg held Bandera to just 9 points in the second half, and the game ended with a score of 50-28.

Schneider scored 8, with 8 defensive and 3 offensive rebounds; Cota scored 6 with 2 steals and 2 assists; Koehler scored 6 with 4 rebounds; Zickler scored 4 with 3 rebounds; Rigsby scored 3; and Nightengale scored 1 with 4 rebounds and 2 steals.

Fredericksburg's varsity girls' season record is 7-0.

Finally Saturday night, in the final game of the tournament, Bandera faced Pearsall, and defeated them 46-39 to be named tournament champions.

Robert Bradford scored 19 points with 4 steals; Gilbert Cardenas scored 11 with 11 rebounds, 4 assists and 4 steals; Jason Hearn scored 8; Shane Hubbard scored 2 with 7 rebounds; and Kyle Everett, Marlon Santos and Scott Thomas each scored 2. Michael Waid had 4 assists and 3 steals.

Boys coach Brett Morris said he was pleased, and called his varsity team "very coachable."

"They made the adjustments we asked them to make, and (executed the plays) we worked on," Morris said.

The varsity Bulldogs are now 3-2 for the season. They will travel to Pearsall for tournament play Thursday, Dec. 9, where the



Bandera's JV Bulldogs defeated Kennedy 67-25 Friday. Derek Pfeiffer (32) fights to retain possession when surrounded by opponents.
Staff photo by Dan Sandidge

will face the Pearsall JKV at 5:30 p.m.

Bandera's Lady Bulldogs now stand at 4-3 for the season. Their next outing is in the Marble Falls Tournament Dec. 9-11. Their next home game is their season's district opener Dec. 14 against Devine.

Bandera's JV girls stand at 3-3 for the season. Their next outing will be Dec. 9 against Comfort in the Medina Tournament.

The undefeated JV boys and Bandera's freshmen boys will play in a tournament in Fredericksburg this weekend. The JV will face Boerne and the freshmen will face Fredericksburg Friday night starting at 5:30 p.m.

Band hams and turkeys

The Band and Flag Team of Bandera High School is selling frozen 8.6 pound glazed spiral sliced hams and 10.5 smoked turkeys as a fundraiser through Dec. 14. The price of the hams is $23, and the turkeys sell for $15. Hams and turkeys can be ordered from any band member, or by calling Sharon Timmons at 796-3232 or leaving a message for Nedra Traweek at the Allek Elementary office, 796-3753, ext. 213. Customers can also contact Patsy Small at 796-3753, ext. 263 or 211 during the day or in the evenings at 510-4009.

The hams and turkeys will be available for pickup outside of the high school cafeteria on Thursday, Dec. 16 between 2:20 p.m. and 5 p.m. For those customers who wish to have their purchases delivered, band students will be making deliveries.

Upper Sabinal Canyon

Lynn Scotty

Citrus City, fresh hand picked vitamin C is coming to The Canyon, courtesy of Kathie and Richard Dunn. The Dunns have a citrus orchard in LaFeria, Texas. Richard is there right now picking fruit to donate to the Senior Citizens for prizes at the bingo party on Dec. 14. Good chance to pick up some Texas fruit for the holidays. Or, if you want to hedge your bets, the UMYF will be selling the fruit after church on Sunday, Dec. 12.

In addition to 14 acres of citrus, the Dunns grow cotton and grain on their farm in LaFeria and have an aviary. Richard himself, tends his "variety plot" in which he grows "everything he can get his hands on", says Kathie. In this plot Richard grows multiple varieties of oranges, tangerines, lemons, limes, and grapefruit.

The Utopia Senior Citizens will present a "Salute To Broadway". Make your plans to attend this fundraiser on New Years Eve or New Years Day, both shows at 7:30 p.m. at the Senior Activity Center. if you enjoyed the "Hams" in Hee Haw, you will love this one.

Benefit for injured jockey

A benefit dance for jockey Ricky Walker will be held at The Silver Dollar on Thursday, Dec. 9 beginning at 7 p.m. Linda Allen and the Roadrunners will play.

In addition to the music and dance, a raffle will be held. The proceeds will go to Walker's family for hospital bills and other needs.

Walker was injured in the last Friday race of the season when his horse tripped and fell. Other horses ran over the downed jockey. He suffered five broken ribs, a punctured lungs, and had his spleen removed.

Walker was in intensive care for six days. He is out of the hospital now but has been told by doctors that he will never ride again, according to one of the benefit sponsors.

The jockey has resided in Bandera since the opening of Bandera Downs. He has three children, aged 2 years, 6 years and 9 years old.

Donations or contributions may also be made at the USA postal service on Main Street next to the Family Dollar Store.

For more information, call: 562-3499, 796-7245; or 796-3177.

Carolyn B. EDWARDS
★★★★★ for County Judge
Resourceful • Fair • Honest
Honoring the Past
Looking to the Future
Paid for by the Committee to Elect Edwards, J.B. Schwartz, Treasurer, P.O. Box 65182, Pipe Creek, Texas 78063

Please Join Us for a Holiday Reception
HONORING
BANDERA COUNTY PEACE OFFICERS
Bandera County Sheriff's Office
Bandera City Police Department
Department of Public Safety Troopers
Friday, December 17, 1993
Bandera Lodge
Bandera, Texas
4 p.m. - 5:30 p.m.
Hosted by: Bernice Bates, Bandera County & District Clerk
K.H. Schneider, Bandera County Attorney
Special thanks to Sonny's Daughter Restaurant at Bandera Lodge

Steel Building Materials
WE SELL FOR LESS!
Every Metal Product you've ever wanted under one roof...including the roof!
Buildings • Patio Covers • Build Your Own & Save! • Skylights • Trim • Screws • Ridge Vents • Insulation

SEE PURLINS	20' x 20' COMPLETE CARPORT	30' x 40' BUILDING 12' Eave	Galvanized HOUSE ROOFING	Contractor's Special 26 Gauge R-Panel SHEET METAL
6" — 97¢ LF	$795	$3995	30¢ SQ. FT.	$39.95 EA.

OPEN Metal Mart OPEN Saturday
4420 Hwy. 90 E, Uvalde 210-278-9399 1-800-477-7236

STEEL PIPE FOR SALE
2 3/8 OD Structural Pipe ..... 72¢ ft.
2 7/8 OD Structural Pipe ..... 82¢ ft.
3 1/2 OD Structural Pipe ..... $1.40 ft.
4 1/2 Structural Pipe ..... $1.85 ft.
3/4x25 Structural Rods ..... $6.00 ea.
Free Delivery on $500 Purchase
THE PIPE YARD
1-210-755-4948 1-210-537-4359 after 6 p.m.
28650 I-10-, Boerne, Texas 5-3-wnc

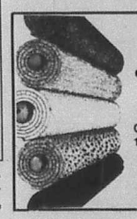

Reed's
Floor Covering
Carpet, Lino, Tile Sales & Service
Serving Bandera County Since 1962
Commercial Carpet 10 year warranty $6.22/yd.
Evening & weekend calls accepted
FREE ESTIMATES
796-4292 Dallas Ave. Bandera

Ken's Two Propane Inc.
New Bandera Location:
Hwy. 16 West next to Hill Country Pest Control
Your Full Service Propane Dealer
★ Bottle Filling
★ R.V.
★ Motor Fuel
★ Senior Citizen Discounts
★ Cash Discount
★ Lease Tanks Available
Now With 2 Locations
We're Just A Phone Call Away
796-3057 Bandera Open M-F 8 a.m.-5 p.m. Sat. 9 a.m.-1 p.m.
751-3388 Lakehills Open M-F 8 a.m.-5 p.m. Bottle-Filling Station Now Open

JENNINGS ANDERSON FORD
FORD
'WE RENT CARS & TRUCKS!"
NOTICE: If you are looking for a new or used vehicle and don't see it on our lot, we'll find it for you, if you'll call or come in and tell us what you would like!! ASK FOR CLINT DOWELL, LANCE LEMEILLEUR OR KEN SEALE.
BUY AMERICAN
Test Drive a Ford Turbo Diesel!
FREE Lube with...
NEW--Come in and see the 1994's!
USED--1993 TAURUS 4 DR, Executive demos, 9-18,000 miles, automatic, loaded, air bag. A year-end buy that you won't want to miss. 2 to choose from. America's best selling car. Your choice--$13,995 plus TTL.
1993 AEROSTARS. 2 to choose from. Demo models, automatic, 7 passenger. a steal at $16,495 plus TTL. Hurry, these won't last long!!
1989 F150 SUPERCAB LWB, 351 V8, automatic, XLT, two-tone paint, a real horse or trailer hauler, $8,995 plus TTL.
1993 E-150 CARGO VANS, 20,000 miles, 2 to choose from; White, 6 cyl, automatic, AC, tilt'cruise, drivers side aribag, AM-FM, great work vans at $13,495 plus TTL.
1991 NISSAN PU 4X4, 5 speed, cassette, AC, low miles, a steal at $8,995 plus TTL.
MOTORCRAFT OIL and OIL FILTER SPECIAL
Includes up to 5 quarts of Motorcraft Oil. Motorcraft Oil Filter and installation. Probes and diesel-equipped vehicles higher.
Repair Order No.
TOTAL SPECIAL PRICE-PARTS AND LABOR
$16.95
VALID Dec. 1993. ANY APPLICABLE TAXES EXTRA.
MOTORCRAFT ENGINE TUNE-UP SPECIAL
Solid state tune-up includes installation of Motorcraft Spark Plugs; inspection of choke, throttle linkage, spark plug wires and distributor cap; checking of idle speed and timing. Aerostars, Econolines, 3.8L sixes, Platinum plugs and dual plug ignition vehicles higher.
TOTAL SPECIAL PRICE -PARTS AND LABOR

4 CYL.	6 CYL.	8 CYL.
$31.95	$37.95	$49.95

VALID Dec. 1993. ANY APPLICABLE TAXES EXTRA.
ALIGNMENT SPECIAL
2-wheel drive with
$24.95
Bandera location only.
VALID Dec. 1993. ANY APPLICABLE TAXES EXTRA.
HOLIDAY savings start here!
HOURS:
SERVICE DEPT.: 7:30-5:30 Mon.-Fri.; 8-1 Sat.
SALES: 8:30-6:30 Mon.-Fri.; 8:30-5 Sat.
NOTICE: Our Service Department is equipped to [illegible] Chrysler & Ford vehicles. All [illegible] these new cars serviced.
HOME OF THE GOOD GUYS IN THE WHITE HATS!
JENNINGS ANDERSON FORD
BANDERA 796-7701 Hwy. 16 S.

DEC 08 93

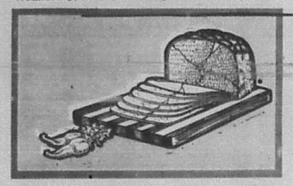

Boneless Hams

Roegelein Halves 93% lean lb. **1.79**

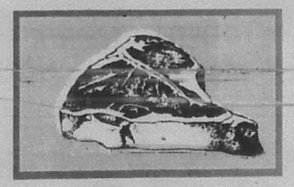

T-Bone Steak

lb. **3.99**

Boyle's Market

FOOD & DRUGS

QUALITY PRODUCTS–QUALITY PEOPLE • ESTABLISHED 1907 • BANDERA, TEXAS

MARKET & DELI SPECIALS!

Cornish Game Hens

2 pak 18 oz. **3.59**

Luncheon Meat

Spiced lb. **1.29**

Potato Salad

Mustard lb. **69¢**

Kiolbassa Dry Cured **Hams** lb. 1.59

Market Made **Chorizo** lb. 59¢

Barbacoa lb. 3.99

Hormel **Chopped Ham** lb. 1.39

Hormel Natural Juice **Cooked Ham** lb. 3.79

Hormel Smoked **Turkey Breast** lb. 3.99



Hill's Bros. Coffee

13 oz. F.A.C. 12 oz. French Roast or Colombian **1.59**



Del Monte Fruit

Peaches, Pears, Fruit Cocktail, Mixed Fruit **79¢**



Orange Juice

Tropicana 64 oz. **1.99**



7-Up, Big Red

RC Cola 6-12 oz. cans **1.49**

Carnation Reg/Milk/Marshmallow **Hot Cocoa** 10 ct. 1.29

Gladiola **Flour** 5 lb. 79¢

Hormel **Chili** 15 oz. no beans 1.29

Hormel **Chili** 15 oz. with beans 99¢

Carnation **Tuna** 6.5 oz. 3/$1

Parade Beef/Reg./Chicken **Dog Food** 14 oz. 4/$1

Lipton's **Onion Soup Mix** 2 ct. 99¢



Lettuce

Iceberg Hd. **3/$1**



Red Grapes

Christmas Rose Juicy lb. **69¢**

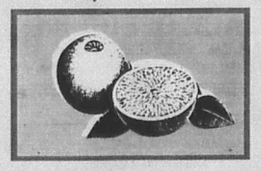

Navel Oranges

California Juicy 163 ct. **20/$1**

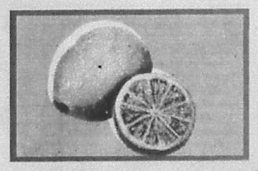

Lemons

Sunkist Fancy California **20/$1**

Golden Ripe **Bananas** lb. 3/$1

Sweet Juicy D'Anjou **Pears** ea. 6/$1

Sweet Potatoes lb. 4/$1

Farm Fresh Green **Cabbage** lb. 5/$1

Sweet Juicy **Tangerines** ea. 6/$1

Copy and FAX Service
Express Shipping

Fresh Seafood Counter
Smoked Meats | Fresh Ring Sausage
Farm Fresh Produce

Sun Mon Tue Wed Thu Fri Sat
12 13 14 15

Prices effective Thursday through

STORE HOURS: SUNDAY THROUGH THURSDAY 7:30 A.M. TO 8:00 P.M. FRIDAY AND SATURDAY 7:30 A.M. TO 9:00 P.M.

FAMILY DOLLAR

2,090 Discount Stores And Growing



2 FOR $7 REG. $4 EACH
NINJA TURTLE FIGURES





2 BAGS $3 REG. $2 BAG
9 OZ. HERSHEY CANDY ASSORTMENT



3.99 REG. $5 SET
25-PIECE DIE CAST CAR SET



1.88 REG. 2.50 PACK
PANASONIC HEAVY DUTY BATTERIES
Pack of 6 C or D or pack of 8 AA



3.88 REG. $5 PACK
PACK OF 5 ROLLS GIFT WRAP
150 sq. ft. per pack





1.99 REG. 2.79-2.99 CAN
• 10 OZ. CASHEW HALVES
• 12 OZ. FANCY MIXED NUTS



$10 EACH
DELUXE STEAM & DRY IRON





12.88 REG. $15 EACH
12-CUP COFFEEMAKER

PRICES GOOD 7 DAYS ONLY • WHILE THEY LAST!

Wed. DEC. 8	Thurs. DEC. 9	Fri. DEC. 10	Sat. DEC. 11	Sun. DEC. 12	Mon. DEC. 13	Tues. DEC. 14

WE ACCEPT NATIONAL BRAND COUPONS

12-14-93 circ. pg.1 z.1,3,4 wnc

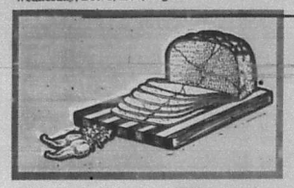

Boneless Hams

Roegelein Halves 93% lean lb. **1.79**

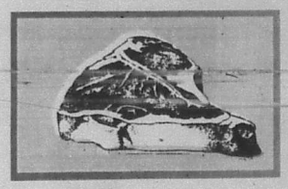

T-Bone Steak

lb. **3.99**

Boyle's Market

FOOD & DRUGS

QUALITY PRODUCTS–QUALITY PEOPLE • ESTABLISHED 1907 • BANDERA, TEXAS

MARKET & DELI SPECIALS!

Cornish Game Hens

2 pak 18 oz. **3.59**

Luncheon Meat

Spiced lb. **1.29**

Potato Salad

Mustard lb. **69¢**

Kielbassa Dry Cured **Hams** lb. 1.59

Market Made **Chorizo** lb. 59¢

Barbacoa lb. 3.99

Hormel **Chopped Ham** lb. 1.39

Hormel Natural Juice **Cooked Ham** lb. 3.79

Hormel Smoked **Turkey Breast** lb. 3.99



Hill's Bros. Coffee

13 oz. F.A.C. 12 oz. French Roast or Colombian **1.59**



Del Monte Fruit

Peaches, Pears, Fruit Cocktail, Mixed Fruit **79¢**



Orange Juice

Tropicana 64 oz. **1.99**



7-Up, Big Red

RC Cola 6-12 oz. cans **1.49**

Carnation Reg/Milk/Marshmallow **Hot Cocoa** 10 ct. 1.29

Gladiola **Flour** 5 lb. 79¢

Hormel **Chili** 15 oz. no beans 1.29

Hormel **Chili** 15 oz. with beans 99¢

Carnation **Tuna** 6.5 oz. 3/$1

Parade Beef/Reg./Chicken **Dog Food** 14 oz. 4/$1

Lipton's **Onion Soup Mix** 2 ct. 99¢



Lettuce

Iceberg Hd. **3/$1**

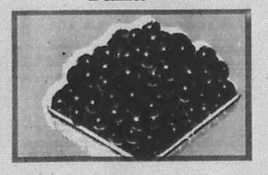

Red Grapes

Christmas Rose Juicy lb. **69¢**

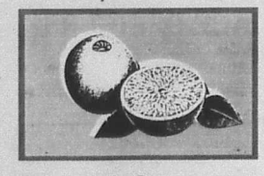

Navel Oranges

California Juicy 163 ct. **20/$1**

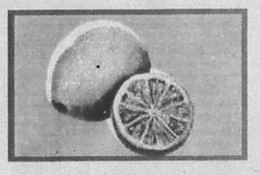

Lemons

Sunkist Fancy California **20/$1**

Golden Ripe **Bananas** lb. 3/$1

Sweet Juicy D'Anjou **Pears** ea. 6/$1

Sweet Potatoes lb. 4/$1

Farm Fresh Green **Cabbage** lb. 5/$1

Sweet Juicy **Tangerines** ea. 6/$1

Copy and FAX Service
Express Shipping

Fresh Seafood Counter
Smoked Meats • Fresh Link Sausage
Farm Fresh Produce

Sun. Mon. Tue. Wed. Thu. Fri. Sat.
12 13 14 15

Prices effective Thursday through

STORE HOURS: SUNDAY THROUGH THURSDAY 7:30 A.M. TO 8:00 P.M. FRIDAY AND SATURDAY 7:30 A.M. TO 9:00 P.M.

FAMILY DOLLAR

2,090 Discount Stores And Growing



2 FOR $7 REG. $4 EACH
NINJA TURTLE FIGURES





2 BAGS $3 REG. $2 BAG
9 OZ. HERSHEY CANDY ASSORTMENT



3.99 REG. $5 SET
25-PIECE DIE CAST CAR SET



1.88 REG. 2.50 PACK
PANASONIC HEAVY DUTY BATTERIES
Pack of 6 C or D or pack of 8 AA



SAVE $10
29.99 EACH
AM/FM DOUBLE CASSETTE RECORDER



3.88 REG. $5 PACK
PACK OF 5 ROLLS GIFT WRAP
150 sq. ft. per pack



1.99 REG. 2.79-2.99 CAN
• 10 OZ. CASHEW HALVES
• 12 OZ. FANCY MIXED NUTS



$10 EACH
DELUXE STEAM & DRY IRON





12.88 REG. $15 EACH
12-CUP COFFEEMAKER

PRICES GOOD 7 DAYS ONLY • WHILE THEY LAST!

Wed. DEC. 8	Thurs. DEC. 9	Fri. DEC. 10	Sat. DEC. 11	Sun. DEC. 12	Mon. DEC. 13	Tues. DEC. 14

WE ACCEPT NATIONAL BRAND COUPONS

12-14-93 circ. pg.1 z.1,3,4 wnc

DEC 08 93

SELLS ELSEWHERE AT 139.99

$77 EACH
REGINA HOUSEKEEPER ULTRA OR DIRT DEVIL® UPRIGHT VACUUMS
Reconditioned

VACUUMS LIMITED TO WHAT'S IN STOCK. NOT IN ALL STORES

WHILE QUANTITIES LAST





7.88 REG. $10 EACH
AM/FM CLOCK RADIO



$9 REG. $10 EACH
AM/FM PORTABLE RADIO



$9 SAVE $3 EACH
AM/FM STEREO CASSETTE PLAYER



$4 SAVE $1 EACH
100-PAGE PHOTO ALBUM



$5 PACK $7.17 VALUE
BONUS PACK OF 3 ROLLS 110 FILM



2 FOR $5 REG. $3 AND $4 EACH
• VHS BLANK VIDEO CASSETTES
• VIDEO HEAD CLEANER



2 FOR $5 REG. $3 EACH
VHS VIDEO CARTOONS



$5 REG. $6 EA. Titles may vary by store
VHS CLASSIC MOVIES



$6 SAVE $2 EA. Titles may vary by store
VHS VIDEO ASSORTMENT

LOOK WHAT $10 WILL BUY!



$10 EACH
• LIGHTED MAKEUP MIRROR
• IMPERIAL CUSTOM CURL SETTER
• NAIL CENTER
• FACIAL BEAUTY KIT



$10 EACH
• 3 1/2 QT. RIVAL CROCK POT
• HANDHELD MIXER WITH CUP
• ELECTRIC KNIFE



$10 SAVE $2 EACH
1500 WATT HAIR DRYER



$10 EACH
BEARD & MUSTACHE TRIMMER



17.88 REG. $20 EACH
DAZEY® CHEF'S FRY



$8 SET
42-PIECE MICROWAVE CONTAINERS



2 SETS $5 REG. $3
SET OF 4 BURNER COVERS



1.99 REG. 2.29 PACK
PACK OF 4 / 16 OZ. GLASSES



17.88 REG. $20 EACH
HAMILTON BEACH® 7-SPEED BLENDER



9.88 SAVE OVER $2 SET
3-PIECE NONSTICK FRY PANS

SELLS ELSEWHERE AT 139.99

$77 EACH
REGINA HOUSEKEEPER ULTRA OR DIRT DEVIL® UPRIGHT VACUUMS
Reconditioned

VACUUMS LIMITED TO WHAT'S IN STOCK, NOT IN ALL STORES

WHILE QUANTITIES LAST





7.88 REG. $10 EACH
AM/FM CLOCK RADIO



$9 REG. $10 EACH
AM/FM PORTABLE RADIO



$9 SAVE $3 EACH
AM/FM STEREO CASSETTE PLAYER



$4 SAVE $1 EACH
100-PAGE PHOTO ALBUM



$5 PACK $7.17 VALUE
BONUS PACK OF 3 ROLLS 110 FILM



2 FOR $5 REG. $3 AND $4 EACH
• VHS BLANK VIDEO CASSETTES
• VIDEO HEAD CLEANER



2 FOR $5 REG. $3 EACH
VHS VIDEO CARTOONS



$5 REG. $6 EA. Titles may vary by store
VHS CLASSIC MOVIES



$6 SAVE $2 EA. Titles may vary by store
VHS VIDEO ASSORTMENT

LOOK WHAT $10 WILL BUY!



$10 EACH
• LIGHTED MAKEUP MIRROR
• IMPERIAL CUSTOM CURL SETTER
• NAIL CENTER
• FACIAL BEAUTY KIT



$10 EACH
• 3 1/2 QT. RIVAL CROCK POT
• HANDHELD MIXER WITH CUP
• ELECTRIC KNIFE



$10 SAVE $2 EACH
1500 WATT HAIR DRYER



$10 EACH
BEARD & MUSTACHE TRIMMER



17.88 REG. $20 EACH
DAZEY® CHEF'S FRY



$8 SET
42-PIECE MICROWAVE CONTAINERS



2 SETS $5 REG. $3
SET OF 4 BURNER COVERS



1.99 REG. 2.29 PACK
PACK OF 4 / 16 OZ. GLASSES



17.88 REG. $20 EACH
HAMILTON BEACH® 7-SPEED BLENDER



9.88 SAVE OVER $2 SET
3-PIECE NONSTICK FRY PANS





GLASS OR SATIN ORNAMENTS
15 ct. Satin or 8 or 12 ct. Glass



35 CT. MINIATURE LIGHT SETS
Clear or multi-color



25 CT. GIFT BOWS
20 Ft. 3-Ply Garland ...¹1 Each



SMALL CHRISTMAS GIFT BAGS
Medium...¹1 Each Large....1.50 Each
Jumbo...²2 Each



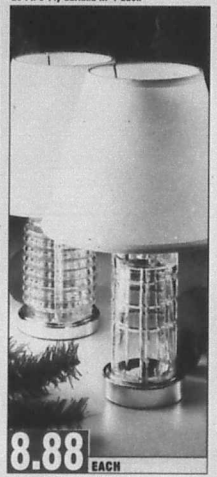

14" ACCENT LAMPS



5" X 7" FRAMES
8" X 10" Frames ...²3 Each





GLASS HOLIDAY GIFTS



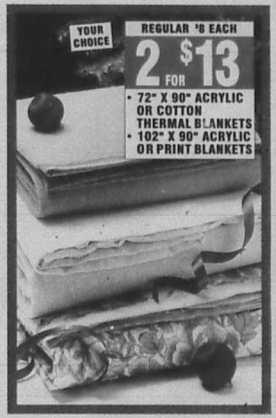



TOSS PILLOWS
Assorted Prints & Solids



SHOWER CURTAIN & HOOK SETS
Assorted Prints & Solids



VINYL LACE AND FLANNELBACK TABLECLOTHS
Assorted Sizes





PACK OF 3 DISH TOWELS



NOVELTY PRINT PLUSH RUGS



81" KYRA CURTAIN SET







GLASS OR SATIN ORNAMENTS
15 ct. Satin or 8 or 12 ct. Glass



35 CT. MINIATURE LIGHT SETS
Clear or multi-color



25 CT. GIFT BOWS
20 Ft. 3-Ply Garland ... '1 Each



SMALL CHRISTMAS GIFT BAGS
Medium...'1 Each Large...1.50 Each
Jumbo...'2 Each



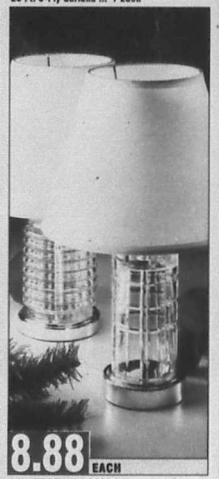

14" ACCENT LAMPS



5" X 7" FRAMES
8" X 10" Frames ... '3 Each





GLASS HOLIDAY GIFTS



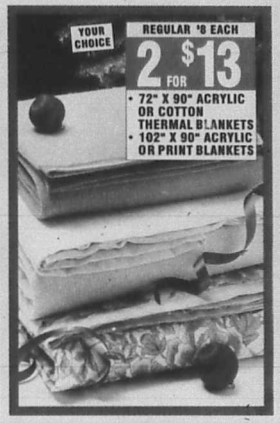



TOSS PILLOWS
Assorted Prints & Solids



SHOWER CURTAIN & HOOK SETS
Assorted Prints & Solids



VINYL LACE AND FLANNELBACK TABLECLOTHS
Assorted Sizes





PACK OF 3 DISH TOWELS



NOVELTY PRINT PLUSH RUGS



81" KYRA CURTAIN SET



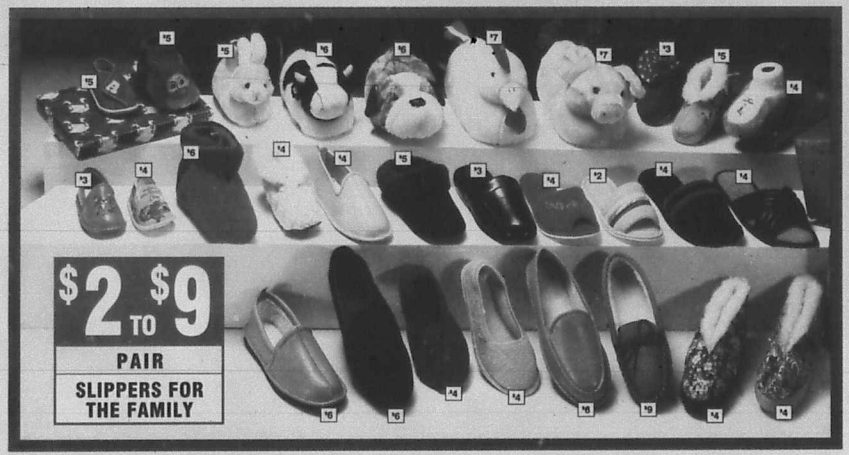







MEN'S, BOYS' OR YOUTHS' HIKERS



MEN'S 6" WORK BOOT



MEN'S 8" STEEL TOE WORK BOOTS

12-14-93 circ. pg. 6 z.1,3,4 wnc

A Toy For Every Tot!!



L'IL ZOOKA FOAM MISSLE GUN



WHISTLE MISSLE SKYBOLTS



FOAM DART SHOOTER OR BLASTER FORCE



11" LITTLE CHUBBY DOLL



14" SWEET LOVES DOLL



5" CRAWLING DOLL



TRAIN-A-TOT DOLL



8-PIECE MEDICAL SET



50-PC. BEAR WONDERLAND PLAY SET



MAGIC DRAWING BOARD

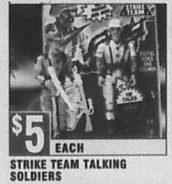

STRIKE TEAM TALKING SOLDIERS



REMOTE CONTROL BONE KRUSHER CAR



13-PIECE CHINA TEA SET



SOUND AND LIGHT SETS



PEG-A-LITE



27-PIECE TEA SET WITH ACTIVITY TABLE



THE CORPS 8-FIGURE PACK WITH ACCESSORIES



REMOTE CONTROL CARS



10" BATTERY OPERATED DINOSAUR WITH SOUND



36-PIECE DIE CAST CAR SET



CROSSBOW AND ARROW SET



WALKING ROBOT WITH SOUND



FOAM BALL RAPID FIRE SHOTGUN



4-PC. FRICTION POWERED VEHICLE SETS



BATTERY OPERATED LEASH PUPPY

12-14-93 circ. pg.7 z.1,3,4 wnc

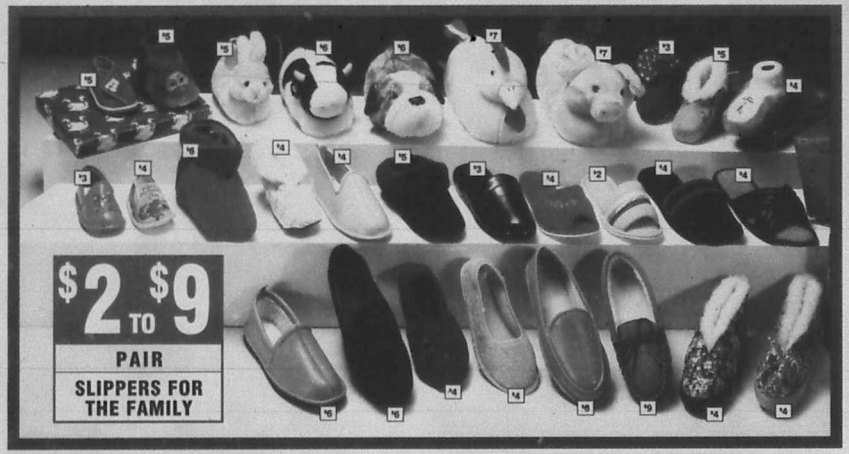







MEN'S, BOYS' OR YOUTHS' HIKERS



MEN'S 6" WORK BOOT



MEN'S 8" STEEL TOE WORK BOOTS

12-14-93 circ. pg. 6 z.1,3,4 wnc

A Toy For Every Tot!!



L'IL ZOOKA FOAM MISSLE GUN



WHISTLE MISSLE SKYBOLTS



FOAM DART SHOOTER OR BLASTER FORCE



11" LITTLE CHUBBY DOLL



14" SWEET LOVES DOLL



5" CRAWLING DOLL



TRAIN-A-TOT DOLL



8-PIECE MEDICAL SET



50-PC. BEAR WONDERLAND PLAY SET



MAGIC DRAWING BOARD



STRIKE TEAM TALKING SOLDIERS



REMOTE CONTROL BONE KRUSHER CAR



13-PIECE CHINA TEA SET



SOUND AND LIGHT SETS



PEG-A-LITE



27-PIECE TEA SET WITH ACTIVITY TABLE



THE CORPS 8-FIGURE PACK WITH ACCESSORIES



REMOTE CONTROL CARS



10" BATTERY OPERATED DINOSAUR WITH SOUND



36-PIECE DIE CAST CAR SET



CROSSBOW AND ARROW SET



WALKING ROBOT WITH SOUND



FOAM BALL RAPID FIRE SHOTGUN



4-PC. FRICTION POWERED VEHICLE SETS



BATTERY OPERATED LEASH PUPPY

12-14-93 circ. pg.7 z.1,3,4 wnc







MEN'S ZIP FRONT HOODED SWEATSHIRTS



MEN'S LONG SLEEVE WOVEN SHIRTS



MEN'S DRESS SHIRTS







MEN'S POCKET T-SHIRTS Slightly Irregular



PACK OF 3 PAIRS MEN'S BRIEFS
Pack of 3 Men's T-Shirts...'5 Pack
Pack of 3 Men's Fruit of the Loom Athletic Shirts...'5 Pack
'4 Pack After Mail-In Rebate



MEN'S HANG TEN® OR GITANO® UNDERWEAR









TODDLERS' FLEECE SETS



BOYS' 4-7 FLEECE SETS



BOYS' 4-16 TURTLENECKS



BOYS' 4-16 HOODED SWEATSHIRTS



BOYS' 8-16 PRO SPORTS T-SHIRTS Teams Vary By Store



INFANTS' 2-PIECE FLEECE SETS



BOYS' 8-18 FASHION JEANS



BOYS' 8-18 CARDIGANS
Boys' 4-7...'9 Each



PACK OF 2 PAIRS BOYS' BRIEFS
Pack of 3 Pairs Boys' Color Briefs...'5 Pack
Pack of 3 Boys' T-Shirts...2 Packs '5


SAVE $3
$9
EACH
MEN'S FASHION FLEECE TOP OR BOTTOMS


SAVE $4
$13
EACH
MEN'S CARDIGAN SWEATERS


$10
SAVE $3 EACH
MEN'S ZIP FRONT HOODED SWEATSHIRTS


$8
SAVE $2 EACH
MEN'S LONG SLEEVE WOVEN SHIRTS


$7
SAVE $2 EACH
MEN'S DRESS SHIRTS


SAVE $3
$7
EACH
MEN'S LONG SLEEVE KNIT SHIRTS
SAVE $3
$14
PAIR
MEN'S FASHION DENIM JEANS


20% OFF
MEN'S OUTERWEAR
REGULARLY $20 TO $30 EACH
NOW $16 TO $24
Styles Vary By Store • Not Available in Florida


2 FOR $5
REG. 2.75
MEN'S POCKET T-SHIRTS Slightly Irregular


MEN'S BRIEFS
MEN'S CREW NECK TEE SHIRTS
$4
SAVE $1 PACK
PACK OF 3 PAIRS MEN'S BRIEFS
Pack of 3 Men's T-Shirts...$5 Pack
Pack of 3 Men's Fruit of the Loom Athletic Shirts...$5 Pack
$4 Pack After Mail-In Rebate


HANG TEN
GIANNO
2 PRS. $4
REG. 2.79
MEN'S HANG TEN® OR GIANNO® UNDERWEAR


SAVE $1-$4
$9
PAIR
GIRLS' 4-14 JEANS
SAVE $2-$3
$7
EACH
GIRLS' 4-14 JACQUARD & CARDIGAN SWEATERS


SAVE $2
$8
SET
GIRLS' 4-6X FLEECE SETS
SAVE $3
$9
SET
GIRLS' 7-14 FLEECE SETS


20% OFF
BOY'S OUTERWEAR
REGULARLY $11 TO $25 EACH
NOW $8 TO $20
BOYS' 4-16 JACKETS
Styles Vary By Store


$7
SAVE $1 SET
TODDLERS' FLEECE SETS


$6
SAVE $3 SET
BOYS' 4-7 FLEECE SETS


$3
SAVE $2 EACH
BOYS' 4-16 TURTLENECKS


$6
SAVE $3 EACH
BOYS' 4-16 HOODED SWEATSHIRTS


$6
SAVE $2 EACH
BOYS' 8-16 PRO SPORTS T-SHIRTS Teams Vary By Store


$7
SAVE $1 SET
INFANTS' 2-PIECE FLEECE SETS


$11
SAVE $4 PAIR
BOYS' 8-16 FASHION JEANS


$12
SAVE $2 EACH
BOYS' 8-18 CARDIGANS
Boys' 4-7...$9 Each


2 Packs $5
$3
SILVERSUN
2 PACKS $4
Slightly Irregular
REG. 2.50
PACK OF 2 PAIRS BOYS' BRIEFS
Pack of 3 Pairs Boys' Color Briefs...$3 Pack
Pack of 3 Boys' T-Shirts...2 Packs $5







LADIES' HOLIDAY SLEEP SHIRTS







UMBRELLA ASSORTMENT



WALLET GIFT SETS



LADIES' OR GIRLS' TIGHTS



PACK OF 3 PAIRS LADIES', GIRLS' OR MEN'S SOCKS



LADIES' WALLET BAGS WITH MIRROR











PLUS SIZE FASHION FLEECE TOPS



PLUS SIZE SWEATERS









LADIES' HOLIDAY SLEEP SHIRTS







UMBRELLA ASSORTMENT



WALLET GIFT SETS



LADIES' OR GIRLS' TIGHTS



PACK OF 3 PAIRS LADIES', GIRLS' OR MEN'S SOCKS



LADIES' WALLET BAGS WITH MIRROR











PLUS SIZE FASHION FLEECE TOPS



PLUS SIZE SWEATERS



FAMILY DOLLAR®

2,090 Discount Stores And Growing



2 BAGS $3 REG.*2

9 OZ. HOLIDAY MILKY WAY OR SNICKERS



2 FOR $5

16 OZ. CHOCOLATE COVERED RAISINS OR 16 OZ. DOUBLE DIP PEANUTS OR 13 OZ. PEANUT CLUSTERS



2 FOR $5 REG. 2.79

25 OZ. STARLIGHT MINTS OR 48 OZ. ORANGE SLICES



77¢ REG.*1 EA.

5 OZ. THIN MINTS



88¢ REG.*1 EA.

1 LB. CREME DROPS



$1 BAG

16 OZ. CHRISTMAS COOKIES



$5 EACH

- COCOA MUGS GIFT SET
- PRESERVE GIFT BASKET



$5 EACH

HONEY OR JELLY GIFT SETS



2.99 SALE PRICE -1.00 MFR. REBATE

1.99 EACH AFTER MAIL-IN REBATE

18 OZ. LISTERINE Original or Cool Mint



2.33 REG. 2.99

24 CT. MOTRIN IB TABLETS OR CAPLETS



3.66 REG.*4

6 CT. NYQUIL HOT THERAPY



77¢ REG.*1 EA.

WHITE RAIN HAIR CARE



2.99 REG.*4

.5 OZ. COLOGNE SPRAY ASSORTMENT



2.99 REG.*4

COLOGNE GIFT SETS FOR MEN



3.99 EACH

4 OZ. SPORTSMAN AFTER SHAVE/COLOGNE OR PRIMO COLOGNE GIFT SET



2.99 SALE PRICE -2.00 MFR. REBATE

99¢ EACH AFTER MAIL-IN REBATE

4.25 oz. Original or 4 oz. Sensitive Skin

OLD SPICE AFTER SHAVE



3.99 REG.*5

10 CT. LIPSTICKS OR NAIL ENAMEL



2.99 REG.*4

48 COLOR EYE SHADOW KIT OR COSMETIC ORGANIZER



3 FOR $2

PAPER TOWELS All brands not in all stores



$1 REG 1.29-1.79

SOFT SOAP 7.5 oz. Original or 8 oz. Anti-Bacterial



1.88 REG.*3

20-LOAD ARM & HAMMER ULTRA LAUNDRY DETERGENT



$1 REG. 1.25 EA.

22 OZ. PALMOLIVE DISHWASHING LIQUID



4.99 REG. 5.50

THICK BABY DIAPERS 36 ct. Medium or 24 ct. Large



$1 PACK

PACK OF 2 TUNGSRAM LIGHT BULBS

Hot Springs, AR 623-0511
940 Malvern Avenue
Little Rock, AR 372-0394
13301 W. Markham
Little Rock, AR 661-9818
4014 W. 12th Street
Little Rock, AR 565-7511
Baseline Rd. & Mack Lane
Saddle Creek Shp. Ctr.
N. Little Rock, AR 753-5898
Pierce Shp. Ctr.
2827 Pike Avenue
N. Little Rock, AR 945-8053
4201 E. Broadway
Pine Bluff, AR 535-2279
3101 W. 28th Avenue
Pine Bluff, AR 534-2715
Harbor Oaks Shpg. Ctr.
Bryan, MS 595-5566
Hwy. 82 West next to Field Glass
Calhoun City, MS 628-6538
Hwy. 9 East in Jiffy Mart
Columbus, MS 328-2179
Hwy. 45 North
Durant, MS 653-3213
1100 S. Natchez Street
Jackson, MS 362-9467
Delta Mart Shpg. Ctr.
3183 Delta Drive
Jackson, MS 982-3155
Medical Arts Shpg. Ctr.
1040A Forest Avenue
Jackson, MS 969-6066
1305 E. Ellis Avenue
Jackson, MS 353-3930
1214 W. Capitol St.
Jackson, MS 352-5343
1410 W. Northside Drive
Laurel, MS 649-0915
Holiday Plaza Shp. Ctr.
Richland, MS 939-9207
Hwy. 49 South
Wilkins Co. TN 752-2382
110 East Atkinson Place
Oklahoma City, OK 528-4330
300 NW 23rd Street
Oklahoma City, OK 682-4184
3816 South Pennsylvania Ave.
Oklahoma City, OK 424-9780
2036 NE 23rd Street
Oklahoma City, OK 677-3304
1124 NW 23rd Street
Oklahoma City, OK 789-5842
1117 SW 59th Street
Oklahoma City, OK 789-7265
8525 23rd Street NE
Okahoma City, OK 843-9401
Rte West Ellis Shpg. Plaza
Okahoma City, OK 672-6672
Village Shpg. Ctr.
Oklahoma City, OK 840-2747
8016 Southwest Tpke
Oklahoma City, OK 632-5511
1429 SW 25th Street
Oklahoma City, OK 682-5944
5700 S. May Ct.
Tulsa, OK 583-5941
732 West 22nd Street
Tulsa, OK 628-2451
McLaine Village Ctr.
5229 North Peoria Avenue
Tulsa, OK 838-9673
Tulsa Hills Shpg. Ctr.
1650 North Lewis Avenue
Tulsa, OK 838-9555
Airway Shp. Ctr.
6636 North Sheridan
Arlington, TX 860-1419
1401 New York Ave.
Austin, TX 441-3846
Austin Shpg. Center #3
Austin, TX 928-0267
Village Village
1614 Barkdull Dr.
Baytown, TX 706-3662
801 Main St.
Beaumont, TX 833-6679
Radford Crossing
3070 Avenue A
Beaumont, TX 892-0567
Dowlen Shp. Ctr.
845 North 11th Street
Dallas, TX 339-8723
4017 Maple Ave.
Dallas, TX 748-9673
Casa Linda Shpg. Ctr.
5719 Leopard Street
Dallas, TX 823-2644
313 Jeff Davis Dr.
Dallas, TX 339-9671
2417 Gus Thomasson Rd.
Dallas, TX 388-7979
3011 Samuell Blvd.
Dallas, TX 388-2672
Skillern Village Shpg. Ctr.
Dallas, TX 327-9009
Hopkinsville Heights Shp. Ctr.
3102 Falls Drive
Dallas, TX 809-1507
2127 Dallas West Blvd. Ctr.
Dallas, TX 943-6552
1112 East Jefferson Blvd.
Dallas, TX 228-1452
1202 W. Camp Wisdom Rd.
Dallas, TX 371-1478
3219 Irving Blvd.
Dallas, TX 337-7167
3219 Irving Blvd.
Dallas, TX 421-8218
Grand Prairie Shp. Ctr.
2125 Grand Avenue
Dallas, TX 381-4990
7921 Lake Lyna Blvd.
Dallas, TX 371-5944
1901 West Camp Wisdom Rd.
Dallas, TX 296-2672
Dallas Shpg. Ctr. #2
Forest Hill, TX 535-1445
3304 Mansfield Hwy.
Fort Worth, TX 834-5812
2000 N. Riverside Dr.
Fort Worth, TX 625-0271
3709 East Rosedale
Fort Worth, TX 535-1208
2505 North Main Street
Fort Worth, TX 923-0204
6200 A. McCart Ave.
Fort Worth, TX 924-7812
3224 Bryant Irvin
3033 South Hulen Street
Fort Worth, TX 625-2652
Carr Center
5257 Jacksboro Hwy.
Fort Worth, TX 535-9626
City Center
924 West Rosedale Street
Grand Prairie, TX 642-4562
1924 E. Pioneer Parkway Hwy. 180
Haltom City, TX 838-3991
5401 Belknap Street
Haltom City, TX 232-2671
3161 Denton Hwy.
Houston, TX 635-0646
Northeast Lakewood Shp. Ctr.
9521 Mesa Avenue
Houston, TX 694-7551
2130 Little York Road
Houston, TX 691-1155
5446 W. Little York
Houston, TX 933-6561
5815 Bellaire Blvd.
Houston, TX 926-7630
Bellaire Shpg. Ctr.
4643 Bellaire Blvd.
Houston, TX 461-4832
1302 Federal Road
Houston, TX 691-2781
9911 Homestead
Houston, TX 649-8073
804 Tanglerie Road
Houston, TX 649-6493
12118 Antoine Mall North Rd.
Houston, TX 956-1945
5748 Lockwood Drive
Houston, TX 672-9590
6328 Lawndale
Houston, TX 991-4939
11126 Bellaire Blvd.
Houston, TX 736-5290
4303 Fulton Boulevard
Houston, TX 223-1527
2425 Fulton Street
Houston, TX 694-1252
8818 Jensen Drive
Houston, TX 453-3813
4322 Main Street
4322 West Main Plaza
Houston, TX 533-1966
6207 Longpoint Road
Houston, TX (Cypress) 781-9627
9878 Gregor Rd.
Houston, TX 991-8750
Gulf Meadows Shp. Ctr.
10561 El Telephone Road
Houston, TX 649-1545
Fountain Plaza
5104 Ella Boulevard
Houston, TX 686-6738
9861 Bissonnet (Bellaire)
Houston, TX 999-3930
Yon Plaza#9 West Little York Rd
Houston, TX 999-3940
Greenridge Plaza
11040 Airline Road
Houston, TX 847-1709
Cypress Creek Shp. Ctr.
12130 Veterans Memorial Hwy
Humble, TX 446-3000
4322 West Main Plaza
Hurst, TX 285-9282
2601 Longhorn Road
Irving, TX 438-5341
1010 East Grapevine
Seagoville, TX 287-5667
131 Hall Street

FAMILY DOLLAR®

2,090 Discount Stores And Growing



2 BAGS $3 REG. $2

9 OZ. HOLIDAY MILKY WAY OR SNICKERS



2 FOR $5

18 OZ. CHOCOLATE COVERED RAISINS OR 16 OZ. DOUBLE DIP PEANUTS OR 13 OZ. PEANUT CLUSTERS



2 FOR $5 REG. 2.79

26 OZ. STARLIGHT MINTS OR 48 OZ. ORANGE SLICES



77¢ REG. $1 EA.

5 OZ. THIN MINTS



88¢ REG. $1 EA.

1 LB. CREME DROPS



$1 BAG

16 OZ. CHRISTMAS COOKIES



$5 EACH

- **COCOA MUGS GIFT SET**
- **PRESERVE GIFT BASKET**



$5 EACH

HONEY OR JELLY GIFT SETS



2.99 SALE PRICE -1.00 MFR. REBATE

1.99 EACH AFTER MAIL-IN REBATE

18 OZ. LISTERINE
Original or Cool Mint



2.33 REG. 2.99

24 CT. MOTRIN IB TABLETS OR CAPLETS



3.66 REG.$4

6 CT. NYQUIL HOT THERAPY



77¢ REG. $1 EA.

WHITE RAIN HAIR CARE



2.99 REG.$4

.5 OZ. COLOGNE SPRAY ASSORTMENT



2.99 REG.$4

COLOGNE GIFT SETS FOR MEN



2.99 SALE PRICE -2.00 MFR. REBATE

99¢ EACH AFTER MAIL-IN REBATE

OLD SPICE AFTER SHAVE
4.25 oz. Original or 4 oz. Sensitive Skin



3.99 REG.$5

10 CT. LIPSTICKS OR NAIL ENAMEL



2.99 REG.$4

48 COLOR EYE SHADOW KIT OR COSMETIC ORGANIZER



3 FOR $2

PAPER TOWELS
All brands not in all stores



$1 REG 1.29-1.79

SOFT SOAP
7.5 oz. Original or 8 oz. Anti-Bacterial



1.88 REG. $3

20-LOAD ARM & HAMMER ULTRA LAUNDRY DETERGENT



$1 REG. 1.25 EA.

22 OZ. PALMOLIVE DISHWASHING LIQUID



4.99 REG. 5.50

THICK BABY DIAPERS
36 ct. Medium or 24 ct. Large



$1 PACK

PACK OF 2 TUNGSRAM LIGHT BULBS

Hot Springs, AR 623-0014
642 Malvern
Little Rock, AR 372-0284
1100 E. Roosevelt Road
Little Rock, AR 661-9818
4514 West 12th Street
Little Rock, AR 565-7611
Jackson, MS 362-5105
3400 Bateman Road
N. Little Rock, AR 753-5999
Pike Plaza Shopping Center
Pine Bluff, AR 534-2716
2801 Olive Street
Rock, MS 600-690
Hwy. 61 North/Old Fort Valley
Calhoun City, MS 628-6508
Hwy. 8 West to Silver Jungle

Columbus, MS 328-3170
1410 Main Street
Durant, MS 653-5313
311 North Jackson Street
Jackson, MS 362-9467
Delta West Shp. Ctr.
2163 Dena Road
Jackson, MS 362-5105
Hwy Shp. Ctr.
3400 Bateman Road
Jackson, MS 956-6009
1925 E. Fifth Avenue
Jackson, MS 355-3000
1214 W. Capitol St.
Jackson, MS 352-8343
2318 W. Northside Dr.
Jackson, MS 924-1842
Holmes Plaza Shp. Ctr.
1200 Holmes Plaza Dr.
Meridian, MS 693-7464
1201 U.S. 45 South
Meridian, MS 704-2200
113 East Alimond Place

Oklahoma City, OK 528-4328
325 NW 23rd Street
Oklahoma City, OK 842-6104
4416 South Western
Oklahoma City, OK 424-5788
3108 NE 23rd Street
Oklahoma City, OK 677-2304
Southeast Plaza
1112 SE 44th Street
Oklahoma City, OK 946-5054
2417 NW 23rd Street
Oklahoma City, OK 755-7363
4543 23rd Street, NE
Oklahoma City, OK 842-9665
804 West Britton Road
Oklahoma City, OK 470-9672
4413 S.E. 44th St.
Oklahoma City, OK 632-2747
1200 N. Meridian
Oklahoma City, OK 787-3665
1428 SW 59th Street
Oklahoma City, OK 692-5564
6700 S. May St.

Tulsa, OK 583-9941
132 West 21st Street
Tulsa, OK 438-3381
Mohawk Village Shp. Ctr.
5208 North Peoria Avenue
Tulsa, OK 587-3000
Springdale Shp. Ctr.
2719 Lewis Avenue
Tulsa, OK 838-4533
Admiral Place
909 North Sheridan
Arlington, TX 460-1418
1401 New York Ave.
Austin, TX 441-3646
1811 East Riverside Dr.
Austin, TX 928-0367
Gateway Shp. Ctr.
9919 Berkman Dr.
Austin, TX 836-3665
601 West 51st
Beaumont, TX 835-6679
Stadium Center
3270 Avenue A

Beaumont, TX 892-3057
Dalmark Shp. Ctr.
845 North 11th Street
Beaumont, TX 833-2120
4277 Magnolia Street
Beaumont, TX 866-6673
Woodlawn Shp. Ctr.
2719 Lawton Street
Dallas, TX 943-0677
2111 Irving Blvd.
Dallas, TX 330-4511
2417 Gus Thomasson Rd.
Dallas, TX 388-7578
St. Augustine Shp. Ctr.
333 South St. Augustine
Dallas, TX 337-0909
Casa View Shp. Ctr.
9403 Plano Road
Dallas, TX 368-1507
217 Dallas Avenue
Dallas, TX 946-8532
113 East Jefferson Blvd.

Dallas, TX 228-1452
2929 W. Camp Wisdom Rd.
Dallas, TX 371-1475
3250 South Lancaster
Dallas, TX 227-7467
8322 Ferguson Road
Dallas, TX 421-8218
2719 Lombardy Lane
Dallas, TX 381-0998
10417 Lake June Road
Dallas, TX 371-5844
3030 South Polk Street
Dallas, TX 339-7278
2201 South St. Augustine
Dallas, TX 227-2477
10727 Lake June Rd.
Forest Hill, TX 536-1440
5600 Forest Lane
Fort Worth, TX 834-5812
3900 Hemphill St.
Fort Worth, TX 731-4271
3708 East Rosedale
Fort Worth, TX 626-1909
2005 North Main Street

Fort Worth, TX 625-0284
6913 N. McCart Ave.
Fort Worth, TX 924-7512
Southeast Shp. Ctr.
3053 South Freeway
Fort Worth, TX 535-2662
Carr Center
3201 Alemeda Hwy.
Fort Worth, TX 232-0535
City Center
304 West Weatherford
Grand Prairie, TX 642-4502
306 S. Carrier Pkwy. Suite 100
Haltom City, TX 834-2901
Haltom Plaza Shp. Ctr.
5157 Denton Hwy.
Haltom City, TX 834-3545
Northeast Jeanette Shp. Ctr.
4501 Mesa Avenue
Houston, TX 944-7561
2100 Little York Road
Houston, TX 466-1300
6445 W. Little York

Houston, TX 633-6291
10565 Bissonnet
Houston, TX 926-7430
1313 Lawndale
Houston, TX 451-9833
4501 Lyons Avenue
Houston, TX 830-2161
Southeast Shp. Ctr.
Houston, TX 923-8573
934 Telephone Road
Houston, TX 649-9453
1218 Airline Mart Route No.
Houston, TX 926-4514
1106 Lockwood Drive
Houston, TX 672-9009
6926 Lyons Avenue
Houston, TX 674-8535
1525 Aldine Bend
Houston, TX 991-6709
Gulf Westchase Shp. Ctr.
10581 83 Telephone Road
Houston, TX 926-1943
Fountain Plaza I
6104 Eloy Boulevard
Houston, TX 688-4739
Northwest Shp. Ctr.
1525 Antoine Drive
Houston, TX 738-5200
Northpark Shp. Ctr.
Greenridge Plaza
1340 Aldine Road

Houston, TX 644-1332
9826 Jensen Drive
Houston, TX 433-2813
Southpark Shp. Ctr.
4333 West Fuqua Road
Houston, TX 946-1009
8707 Langport Road
Houston, TX 991-3502
Gulf Westchase Shp. Ctr.
10581 83 Telephone Road
Houston, TX 991-6709
Gulf Westchase Shp. Ctr.
10581 83 Telephone Road
Houston, TX 926-1943
Fountain Plaza I
6104 Eloy Boulevard
Houston, TX 688-4739
Northwest Shp. Ctr.
1525 Antoine Drive
Houston, TX 738-5200
Northpark Shp. Ctr.
Greenridge Plaza
1340 Aldine Road

Houston, TX 987-1709
Lambert Park Shp. Ctr.
12130 Veterans Memorial Hwy.
Houston, TX 999-1442
5353 Antoine Dr.
Houston, TX 365-8362
Village Square 7181 E. Pipeline
Hwy. 225 Shp. Ctr.
Houston, TX 991-6709
Gulf Westchase Shp. Ctr.
10581 83 Telephone Road
Houston, TX 367-5667
151 Hall Street

Burglary reported-
Main Street Exxon station break in-- cash & goods were recovered-- see sheriff's report.

Inside:
Opinion ..... Page 2.
Calendar ..... Page 3.
Obituaries ..... Page 8.
Church page ..... Page 12.
Classified ads ..... Page 14.
Sports ..... Page 18.
Uvalde Opera House resurrects dragon - Page 17.

Wednesday
Dec. 15, 1993.
20 Pages 50¢

The Bandera Bulletin

Southwest Micropublishing Inc. LTD
2627 E. Yandell Dr.
El Paso, Tx 79903
04/22/93
Cust# 806

You don't have to be "Boots the Clown" to make residents of Bandera Nursing Home happy for the Christmas holidays-- just visit them. They love visitors and are always eager and thrilled to meet new people and make new friends. For more about their visit with "Boots" please turn to Page 16.





The Pipe Creek Presbyterian Church put on a live nativity scene for the sixth year in a row. Animals and actors gathered together to reenact the birth of Jesus Christ while the biblical account was read from Luke, Chapter two. Meanwhile, the Silver Sage Melodiers provided Christmas carols.

Staff photo by Stephanie Logue

County dads vote down BCCVB bed tax increase

During a public hearing on Monday, Dec. 13, Bandera County commissioners voted down a 1 percent bed tax rate increase. The increase was proposed by the Bandera County Convention and Visitors Bureau (BCCVB) to help pay for the future construction of a visitors center.

A poll taken of businesses in the county which charge a bed tax indicated that 10 were opposed to the 1 percent increase and seven were in favor of it.

Mary Autry told commissioners that she had been running a bed and breakfast for the past seven years. "When I started out, our bed tax was 4 percent. What you're talking about now is 13 percent. I think that in a county that doesn't like to raise taxes, we should put our money where our mouth is."

Conoly said a visitors center was needed because Bandera's tourist business has increased by 42 percent. He said 38 percent of that increase had occurred in 1992, compared to the national average of 4 percent.

Business owners who attended the public hearing objected to the proposed increase because: a tax increase would mean they could not raise their rates to keep up with their rising costs and still keep their rates competitive; and because they felt that people should not be taxed more and more just because they want to come to Bandera.

Business owners represented also said that even though they advertise very little or not at all, they keep booked up for months in advance.

After turning down the proposed 1 percent increase, county commissioners approved the 1994 BCCVB budget of $191,321.

Local artist questions CVB contract action

Clay Conoly, acting as a fund raising chairman for the Bandera County Convention and Visitors Bureau (BCCVB), has signed a contract with an Oklahoma artist, Mike Paulsbo, to produce a limited edition of a life-sized bronze sculpture which may be placed at the Bandera County Courthouse when completed.

Local artist, Bill Stevens, and Bandera County Almanac publisher James Henry Frazar, questioned Conoly about the contract during the Dec. 13 county commissioners' meeting. "Is this something that has to be bid on?" Frazar asked.

Conoly replied that Paulsbo came to the BCCVB with the idea as a fund raiser. He said the convention did not seek artists for the project. "It was his idea. He's donating his

(See ARTIST, Page 4.)



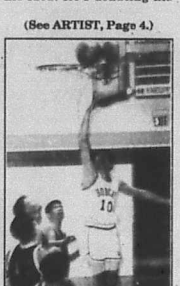

'Tasteful' luncheon Dec. 17

St. Christopher's Episcopal Church will host its eighth annual Tasting Luncheon Friday, Dec. 17 from 11 a.m. to 2 p.m., and these ladies, from left, Joan Doutt, Dottie Revenor and Kiddo Wright, are [illegible] guests to sample small portions of a variety of specialty dishes, and a cookbook featuring the recipes for said gourmet delights will also be available for [illegible] platter will be available.

Medina hosted an invitational basketball tournament Dec. 9-11. Here, Terrell Bradford goes up for two in the Bobcats bid for third place against Tarpley. [illegible] last Saturday. For more [illegible]

[illegible] to Page 10.

Lake conservation group expresses concern to county commissioners

Ralph Dresser, a spokesperson for Lake Medina Conservation Society (LAMCOS), addressed county commissioners on Monday concerning the Jan. 24 hearing on Bexar-Medina-Atascosa (BMA) WCID application to amend Certificate of Adjudication 19-2130.

Dresser told commissioners that he was soliciting their participation in the Jan. 24 hearing before the Texas Natural Resource Conservation Commission (TNRCC).

He reminded them that there were in excess of 1,000 lake-area wells which would be damaged in quantity and quality of water if the lake drops. He said there were additionally seven community water systems which would also be endangered. He pointed out that 65 businesses have opened in the area, excluding those businesses which are run from individual homes.

Dresser said that, according to the BMA's own figures, BMA is authorized to use 65,830 acre-feet of water per year from Medina Lake for irrigation purposes. Figures show that during the past 50 years, they have used only an average of 27,500 acre-feet a year.

Individuals and businesses in the area, Dresser said, have come to rely on the "historic non-use" by BMA. If the application is granted and BMA can make some $2 million a year selling the water for commercial use, they could draw the lake down to a low enough level to impact all citizens of Bandera County, Dresser said.

He said that any significant change in area water use and levels could: disrupt the quality of life and economic balance in the Medina watershed; increase expenses for Bandera County while reducing tax base; and diminish the quality and quantity of area well water.

If the lake level drops excessively low, some 100 of the 1,000 wells in the area will go dry outright. The remainder will suffer diminished quality. Deeper wells will be required, which will increase the exposure to higher iron, hydrogen sulfide and manganese.

Drilling deeper wells will put additional demands on lower aquifers, such as Glenrose, and on other formations, possibly including the Trinity, according to LAMCOS, and county citizens will have increased exposure to "gyp water", (calcium sulfate), which has been ruled as unhealthy by TNRCC.

An estimated 28 percent of Bandera County taxes and budget comes from the Medina Lake area, along with an estimated 10 percent of property taxes. A total of 90 percent of the county's property tax is collected from property within a

(See WATER, Page 4.)

Citizens unite in effort to save Lake Medina

A group of citizens who live in the Medina River watershed area have organized, with Medina Lake Volunteer Fire Department Chief Ralph Dresser as spokes person, to set up the Lake Medina Conservation Society (LAMCOS).

LAMCOS is concerned about threats to the quality of life in the Medina River watershed area, which ranges from the north central to the southeastern portion of Bandera County. A board of directors has been appointed for LAMCOS, and they are actively recruiting members.

The area of LAMCOS' concern is the Bexar-Medina-Atascosa WCID application to amend their Certificate of Adjudication N. 19-2130. This amendment would allow the BMA to sell water for metropolitan and industrial uses, in addition to the currently authorized irrigation uses.

BMA is currently entitled to draw up to 65,830 acre-feet of water per year from the Medina Lake complex for irrigation. Historically, they have used an average of 27,500 acre-feet per year over the past 50 years. Citizens who reside in the Medina watershed area and who have drilled wells, developed water systems or developed communities relying on existing water levels are concerned that if BMA uses its full allocation, it will lead to a dry Bandera County.

The Texas Natural Resources Conservation Commission (TNRC) will hold a public hearing on the BMA application on Jan. 24. In this public hearing, the examiner will determine the relevant issues of the case and establish the interested parties.

During the Jan. 24 hearing, it is anticipated that citizens may speak on how the approval of the application would affect them. Since this is of vital interest to all citizens of Bandera County, LAMCOS is working to get the hearing venue to be in San Antonio rather than Austin.

City 'considering' lawsuit for zoning law violations

Bandera city council members met in executive session on Monday, Dec. 13 to consider a possible lawsuit against Helen Grothues for possible violations of the Zoning Ordinance.

Grothues' attorney told city council members that her client was willing to work with the city to solve the zoning [illegible] and to avoid litigation. "If we go to court," she said, "I'll make money and the City's attorney will make money, and both parties involved will lose money."

The City of Bandera has faulted Grothues for having two houses on one lot which is prohibited by the Zoning Ordinance. The city gave her a permit to move another house to her lot.

An alternate proposal will be made by Grothues to the City of Bandera at the next meeting.

City council members also considered litigation against Basd Cummings for failure to pay all charges due for his use of a cellular telephone as a member of the Bandera Volunteer Fire Department. They voted to have the city attorney write Cummings one more time asking him to pay promptly in installments, prior to moving into litigation.

Murrell also came under fire during the Dec. 13 meeting.

City council members refused to read a letter out loud which [illegible] Stein. Bill Bruce said he was [illegible] "taking exception" to the letter since Stein neither attended the meeting, nor sent someone in her place. In her letter, Stein had complained that Murrell was not enforcing the sign ordinance.

City Council members met in executive session to discuss the evaluation of job performance of Murrell. They considered creating two separate positions: public works director and city inspector. They also discussed hiring Murrell as city inspector on an hourly [illegible] public works director.

[illegible] city council members, action on the Murrell [illegible] special city council meeting.

Opinion

Letters to the editor

'Keep it clean,' he says

Dear editor:

Your coverage of prospective county candidates in last week's Bulletin indicates that J.P. Louise Karr Mansfield of Lakehills intends to file for another office on Jan. 3, 1994. Voters should be aware that there is a loophole in our election laws. It allows an incumbent office holder with less than a year remaining in their term to file for another office if they file after Dec. 31, but before the 5 p.m. deadline on Jan 3, and to campaign on taxpayers time and money.

It is special interest legislation at it's worst because officeholders with more than a year remaining must resign when they file for another office. In reality, all office holders should be required to resign when they file for another office. I would urge Louise or any other officeholder to not take advantage of that loophole. It creates the public perception that if they take advantage of that loophole, how many other special privileges would they use at the taxpayers expense?

Since I will be sitting out the March 8th primary election, I would like to take this opportunity to urge all candidates to stick to the issues, "keep it clean", and good luck.

Bennie Barker
County Commissioner, Precinct One

The reason for the season

Dear editor,

During this busy holiday season, let us not forget the truism that "Jesus is the reason for the season."

Yes, by all means, come to the manger and worship the Holy Baby, for He is worthy of our highest praise. But, even more so, come to the cross of the Holy Carpenter who voluntarily shed His blood for us while we were yet sinners. For it is our faith and trust in His perfect sacrifice and grace that saves us and makes us worthy of Heaven.

I know that I'm preaching to a very large choir of many faiths, but I am impressed that there are many out there who need to be reminded.

Merry Christmas, Happy New Year, and Happy Birthday, Jesus.

Don C. Hassall
Bandera

Dear editor:

Almost 2,000 years ago the news of the birth of King Jesus was not received favorably by the leaders of the people. It meant that the future was not to be in their hands but the Messiah's. They therefore were greatly distressed.

That distress is shared by our modern leaders. They are deeply hostile to Christ the King because the essence of their political philosophy is that man must be his own god, determining for himself what is good and evil, thus creating his own law and morality (Gen.3:5). They want a one-world order based on man, not the Messiah.

Believers, however, celebrate Christ's birth because He is the King of kings, and Lord of lords (I Timothy 6:15). Not to celebrate a king's birthday could in antiquity be seen as treason. The celebration was an affirmation of loyalty, of allegiance.

The important fact is that the birth-date of a king has always been celebrated. It is the acknowledgement of his rule and of hope in his government. To observe Christ's birthday is to declare Him Lord and Savior.

The fact of the birth of Jesus the King means that the state, our false pretender to the ultimate power, is neither omniscient or omnipotent.

We therefore rejoice because our King reigns!

Steve Muller

The fellowship speaks

Dear editor:

The members of the Bandera County Christian Fellowship feel that we need to address the issue of drug and alcohol use among our teens in Bandera County. We realize that this is not a new problem in America, but it is a solvable problem. With the raising of the drinking age to twenty-one, Texas hoped to reduce the teen death rate due to alcohol and alcohol related accidents; However, these teens still have access to drugs and alcohol from those who are old enough to but it for them and old enough to know better. Often times this may be done with such motives in mind as teaching them to drink reasonsibly or drinking in a controlled environment. Unfortunately, too often the results of these "good" intentions prove to be fatal to the very ones supposedly being helped or their loved ones.

Teenage drinking and drug abuse in Bandera is a problem but it is a problem that YOU can solve. As store owners and employees of establishments that sell beer or alcohol, refuse to sell to those who are under age. As parents, refuse to allow alcohol at any party that you and your child may be involved in and teach your children that they can have a good time without alcohol and drugs. As concerned citizens, report the sale of alcohol to a minor to the proper authorities. These measures may cause you to loose a friendship, but the life you save may be your friends, your childs, or your own.

Brian McClane
Don Lee
Helen Bayliss
Maple Cowan
Bob Cowan
Joel Garcia
Mary Garcia
Frank Pullin
James MacMillan
Steve Muller
Nancy Westley
Mike MacManus

P.S. If this is a concern to you, contact your pastor.

They say a job well done!

Dear editor:

I would like to publicly acknowledge the fine professionalism displayed by Bandera County Deputy Keith Mansfield when he helped apprehend the burglars who broke into our business last Wednesday, Dec. 8 in the wee hours of the morning. Deputy Mansfield's quick thinking had the crooks in jail before we even knew we had been burglarized! Thanks, Keith, and thanks to all the city and county officers who work together so well in this and other investigations! Truly a job well done!

Rod and Patty Adamson
(Adamson's Exxon)
Bandera

The Bulletin solicits your letters on any subject of general interest. Each letter must be brief (200 words maximum shorter if need-ed). We reserve the right to reject libelous material. The editor will arrange to withhold names in these cases for these reasons. While political endorsements and thank you notes will be printed, we will arrange to withhold names in these cases for these reasons. While political endorsements and thank you notes will be printed, we will arrange to withhold names in these cases for these reasons. While political endorsements and thank you notes will be printed, we will arrange to withhold names in these cases for these reasons. While political endorsements and thank you notes will be printed, we will arrange to withhold names in these cases for these reasons. While political endorsements and thank you notes will be printed, we will arrange to withhold names in these cases for these reasons. While political endorsements and thank you notes will be printed, we will arrange to withhold names in these cases for these reasons. While political endorsements and thank you notes will be printed, we will arrange to withhold names in these cases for these reasons. While political endorsements and thank you notes will be printed, we will arrange to withhold names in these cases for these reasons. While political endorsements and thank you notes will be printed, we will arrange to withhold names in these cases for these reasons. While political endorsements and thank you notes will be printed, we will arrange to withhold names in these cases for these reasons. While political endorsements and thank you notes will be printed, we will arrange to withhold space for these purposes.

The Bandera Bulletin
P.O. Box 697, Bandera 78003-0697.

Entered as second class matter and postage paid at Bandera, Texas. Postmaster: Send address changes to The Bandera Bulletin, P.O. Box 697, Bandera, Tx. 78003. Office location: 1105 Cedar St. Phone (210) 796-3718.

Annual subscription rates: $14 in Bandera County, Mico and Utopia; $17 elsewhere. Mail subscriptions are payable in advance.

USPS: 040-960. © All material copyrighted. The entire content of each issue of The Bandera Bulletin is protected under the Federal Copyright Act. Reproduction of any portion of any issue will not be permitted without the express permission of The Bandera Bulletin.

Published weekly on Wednesday by
Hill Country Newspapers, Inc.
Dan Sandidge ..... Publisher
Janna Sandidge ..... Editor
Stephanie Logue ..... Staff Writer
Carolyn Edwards ..... Advertising Production
Don Steele ..... Advertising Sales
Rose Cade ..... Classified, Production
Special contributors: Astrid Box, Bud Clarke, Nettie Dean, Marti Hampton, Bunny Hartshorn, Lynn Scotty, Peggy Tobin, and Lyndell Williams.

This newspaper reserves the right to reject any advertisements. Errors in advertising or editorial material will be corrected upon being brought to the attention of the editor and publisher. The newspaper is not responsible for errors in advertising after the first publication of the ad.

TEXAS PRESS ASSOCIATION
Member Texas Press Association,
Bandera County Chamber of Commerce

State Capital HIGHLIGHTS

By Lyndell Williams and Ed Sterling
TEXAS PRESS ASSOCIATION

U.S. Sen. Kay Bailey Hutchison and two of her former employees were re-indicted last week on charges of official misconduct and tampering with evidence and government records during her tenure as state treasurer.

Similar indictments against the three were dismissed earlier this year because a grand juror was ruled ineligible to serve.

Hutchison had predicted that the Travis County grand jury would renew the charges against her, former Deputy Treasurer Mike Barron and former Deputy Planning Director David Criss.

"It's a sad day for Texas and its political system," Hutchison said in a prepared statement. "I am relieved that we can finally get to court. My side of the story can now be told."

Dick DeGuerin, Hutchison's lead attorney, called for a quick trial before the Senate convenes on Jan. 25 and said he may ask that the proceedings be moved outside Travis County.

Earley vs. Nugent race

Political rhetoric heated up a few degrees when state Rep. Robert Earley, D-Portland, announced he will seek the Texas Railroad Commission seat now held by Chairman James R. "Jim" Nugent.

Earley, 33, a member of the Texas House for 10 years, said Nugent was costing Texas jobs because "he has been the water boy for a tiny handful of giant freight companies, and it's costing our state billions of dollars in lost jobs and higher consumer prices."

Displaying a box wrapped in shipping paper, Earley said, "Because of Nugent, it would cost me more than twice as much to ship this package to Texarkana, Texas, than to send it five miles further to Texarkana, Ark.

"That's a sweet deal for the big freight companies who fill up Nugent's campaign offers, but it's a raw deal for Texas consumers who have to pay more for consumer goods."

Nugent, 71, who has served on the Railroad Commission for 14 years and for 18 years in the Texas House prior to that, said Earley was trying to make the campaign personal because he didn't have any qualifications for the office.

He accused Earley of making instate trucking rates too expensive and said Texas rates average 13 percent below comparable interstate rates. "We balance the interests of shippers and truckers alike," Nugent said.

Senator defends lobbying job

State Sen. John Whitmire, D-Houston, last week told the Houston Chronicle he sees no conflict of interest in his being paid $5,000 a month to lobby in Washington for repeal of certain restrictions affecting the Houston's Fireman's Relief and Retirement Fund.

Whitmire reportedly signed the lucrative contract on July 21, less than eight days after Gov. Ann Richards signed a bill sponsored by Whitmire that allows the pension fund to set aside money to protect its directors from personal liability for their officials actions.

According to a report in the Austin American-Statesman, one of Whitmire's main duties is to lobby Congress to pass a bill that would require a public pension fund tp place certain caps on pension benefits in order to keep a favorable tax status.

Dennis Holder, chairman of the pension fund's board, was quoted regarding the matter. "...Do you think that John's the only legislator that's representing somebody in the very same fashion?" he asked.

Other Political Happenings

• Chuck McDonald, spokesman for Gov. Ann Richards' campaign, said her formal announcement for re-election would take place Dec. 13 in Waco, the governor's hometown.

• Saying he shares many philosophies with the GOP, state Rep. Ric Williamson of Weatherford, switched to the Republican Party. He said his decision was aided by George W. Bush, Republican gubernatorial candidate.

• Texas Supreme Court Justice Raul Gonzalez, 53, who has served on the high court since 1984, filed for re-election. Gonzalez, a Democrat, is the first Hispanic to serve on the court. He was initially appointed by then-Gov. Mark White.

• Jimmy Carroll, the 3rd Court of Appeals chief justice who filed earlier to challenge Supreme Court Justice Nathan Hecht, decided instead to seek the high court seat being vacated by Lloyd Doggett, who will seek the retiring U.S. Rep. Jake Pickle's congressional seat.

• Alice Oliver Parrott, chief justice of the 1st Court of Appeals, said she plans to run for Supreme Court seat now held by Hecht, a Republican.

• Republican David Hartman, chairman of Austin's Hartland Bank, launched his campaign for state treasurer, a position that incumbent Democrat Martha Whitehead has proposed eliminating.

Other Highlights

• Attorney General Dan Morales obtained a temporary restraining order against a Midland company and its owners for abandoning trailers filled with decaying medical waste and creating health hazards. Collective Resources Inc. and owners John and Joan Inman were named as defendants in a lawsuit filed in Travis County state district court.

• More than a third of Texas' 1,048 school districts are suing the state over a new public school funding bill, the Texas Association of School Boards reported. A court decision is expected this month.



A Brief Christmas History

"And she brought forth her firstborn son..."

The stories all say that Mary bore Jesus in the town of Bethlehem and that she laid him in a manger, but the Bible never gives the exact date of that momentous birth.

We celebrate Christmas, the day of Christ's birth, in the wintertime. Most people even celebrate it on December 25. But two thousand years ago the calendars were very different from the ones we have today. And at Bethlehem's little stable, no one was paying attention to that particular date.

Even before Christ's birth, though, the days around December 25 were considered special. The winter **SOLSTICE**, December 22, was an important holy day for many of the world's people. It is the shortest day of the year, when the sun shines the fewest hours, and there have always been festivals to "call back the sun." The Norse celebrated with a Yule log and with evergreen decorations in their homes and places of worship. They held great banquets.

The Romans had their **SATURNALIA**, worshipping the god Saturn. The festival included gift giving by the rich to the poor. At the Saturnalia slaves were allowed to exchange clothing with their masters.

The Hebrew people celebrated **CHANUKAH**, a festival of lights, in December. It marked an early victory in their fight to be allowed to worship one God. The Jewish people still celebrate it today. Their neighbors, the Persians, lighted fires in praise of Mithras, god of light. Close by, the Egyptians held a festival honoring Isis, mother of their sun God, Horus.

It wasn't until the year A.D. 350 that Pope Julius set the date of Christ's birth and Christmas as December 25. Not everybody was happy with the way Christmas came to be celebrated around the world. Too many of the old pagan customs seemed to remain in the festival. There were Yule logs and evergreens, there were banquets and feasts. There were social lights.

Over the many years of celebrations, the church authorities often tried to put a stop to one custom or another. In England, the Puritans banned Christmas altogether. They disapproved of the merrymaking and frowned on the traditional hanging up of green boughs and mistletoe. They even proclaimed Christmas Day a fast day. This sober feeling spread to the English colonies in America where Christmas became a very quiet affair in New York City for many years.

Joyful celebrations still continued.

When German immigrants came in numbers to the American shores, they brought with them Christmas trees and their jolly Christmas spirit, Kriss Kringle.

Christmas -- officially.

(Excerpted from The Saturday Evening Post Christmas Book for Children)



The Melodiers and Auto-Angels continue to be the "good-will ambassadors" from Bandera's Silver Sage Corral. During their busy month of December, they performed at the Silver Sage Corral open house; at Bandera Nursing Home; at Alkek Elementary School's PTO meeting; at the Heritage Quilters' meeting; at Skyline RV Park; at Pipe Creek Presbyterian Church's living Christmas scenes program; and at Edgewater Care Center in Kerrville.

Bandera Methodist to serve Christmas dinner

The Bandera United Methodist Church will serve Christmas Dinner on Christmas Day, Saturday, Dec. 25 from noon to 2 p.m. in the Fellowship Hall.

Senior citizens, who may not wish to cook, are invited. Also those who are alone on Christmas Day and those who would otherwise not have a Christmas Dinner are also invited.

Those wishing to attend the Christmas Dinner are asked to call 796-3849, or stop by the office so plans for the dinner can be completed.

"Christmas is a time for fellowship, music, and good food. You are invited to celebrate Christmas Day with us at the Bandera United Methodist Church," says spokeswoman Maple Cowan.

ARE YOU PAYING TOO MUCH FOR YOUR INSURANCE?



JOE McMULLAN

Maybe it's time for a second opinion ...CALL US!

JOE W. McMULLAN
Insurance Agency
Certified Insurance Counselor
Bandera

Home
Business
Auto

Mobile Home
Life
Health

1405 Cypress
796-3725

NOW OPEN!
Bandera BARBER SALON
Sonny Merritt, Barber/Stylist
1006 Main Street (next to Star Video)
460-7991
No Appointment Necessary • Appointments Available
Open Mon. - Fri. 8 am-9 pm (through the holidays)
Saturday 8 am-1 pm
• $8 Men's
• $6 Senior Citizens
• $10 Layer Cuts
• $14 Complete Style (Shampoo, Condition, Cut & Blow-dry
SAVE $1 OFF YOUR NEXT HAIRCUT
Limit one coupon per customer. Offer is valid only

December 1993

A statistical outlook
According to Blum's Farmer's and Planter's Almanac

First quarter Moon Dec. 20 — Winter begins Dec. 21

Colder temperatures, sparse cloudiness

Wednesday will be mostly sunny and mild, with highs in the mid 60s with 5-12 mph winds out of the southeast. Wednesday night promises increasing cloudiness with low temperatures in the upper 30s. Thursday skies will be mostly cloudy with a 20 percent chance of showers and high temperatures in the low 60s. A cold front is scheduled to blow through Thursday night, and Friday skies should continue to clear, with high temperatures in the 50s. Saturday and Sunday skies will be mostly sunny with low temperatures in the 30s. High Saturday in the 50s, with Sunday's high temperature reaching into the 60s.

Sheriff's report

The Bandera County Sheriff's Department answered 51 calls for service during the week of Dec. 6 through Dec. 12. Included in these calls were one each for: assault; burglary of a building; animal neglect; loose livestock; child abuse; burglary of a habitation; natural death; and recovered property.

Other calls included: loud music, 2; theft, 2; welfare concern, 2; alarm, 2; Felony arrest, 2; minor traffic accidents, 2; courtesy ride, 3; assist fire department, 3; poachers, 3; domestic dispute, 3; suspicious circumstance, 9; and Misdemeanor arrest, 11.

The Sheriff's Department responded to a burglar alarm at Dusti's Supermarket in Lakehills on Dec. 8. Deputy Mansfield observed a suspicious vehicle while enroute to the call. He stopped to investigate.

The investigation led to the arrest of Tim Middleton, of Lakehills, and Aaron Watson, of San Antonio. Middleton and Watson were arrested for burglary of a habitation.

Cooperation between the Bandera Police Department and the Sheriff's Office led to the recovery of stolen property which was taken from Dusti's; a Lakehills residence; and the Exxon station in Bandera. According to Patty Adamson, who along with her husband Rod owns the Exxon station, cash and a radio were among the items reported missing.

Both Middleton, 37, and Watson, 20, face Felony charges.

Other arrests during the week included: Mark McGonagil, 30, of Brady, on a Felony Motion to Revoke Parole; and Llana Dyess, 45, of Medina, on DWI, first offense.

Special Christmas Eve services announced

Special Christmas worship services are planned by several local churches.

St. Stanislaus Catholic Church will hold Mass at 7 p.m. and again at midnight on Christmas Eve, Friday, Dec. 24. That church will also hold Mass at 10 a.m. on Christmas Day, Dec. 25.

Grace Lutheran Church will conduct Holy Communion and a Candlelight Service on Christmas Eve starting at 7 p.m.

Community Assembly of God will have a Christmas Eve Candlelight Service starting at 6 p.m.

Bandera United Methodist Church will also hold a Christmas Eve Candlelight Service. Sunday, Dec. 19, the church will present a Christmas cantata during regular worship.



RODEO CHEVROLET
"HAPPY TRAILS"
LAURA BEDWELL
is our employee of the month for November. Rodeo Chevrolet is pleased to award Laura a $100 bonus.

The Gingerbread House
your one stop Christmas Store!
Santa Dec. 18
Pictures Available!
Bring your children to for a visit with
GIFTS AVAILABLE FOR EVERYONE ON YOUR LIST!
Fresh Flowers Poinsettias
Silk Flowers
STOCKING STUFFERS GALORE!
Children are wonderful little people!
SAVE with our VALUE-BACK BUCKS!
The store where you are paid for shopping
Wire Service---Delivery

Calendar

Wednesday, Dec. 15

Sunrise 7:21 Sunset 5:37

Hill Country Council on Alcohol and Drug Abuse, free confidential assessments for substance abuse, 1207 Cottonwood. 1-800-826-5436.
Immunization Clinic, 1207 Cottonwood, 9-11 a.m.; 1:30-4 p.m.
St. Christopher's Church Women Tasting Luncheon, 11-2p.m.
Medina United Methodist Women, Youth Center, Medina, 2 p.m.
Baptist Women of Medina, 6 p.m.
Medina Lake VFD training session, Central Fire Station, 7:30 p.m.
Alcoholics Anonymous, Lakehills, 29th Street, 8 p.m.
Alcoholics Anonymous, Bandera, 1301 Mulberry, Noon & 8 p.m.
Low Impact Exercise, 8:30 a.m.; Table Games, 9:30 a.m.; Table Games, 1 p.m.; Silver Sage Corral.

Bill of Rights ratified - Dec. 15, 1791

Thursday, Dec. 16

Sunrise 7:22 Sunset 5:37

Quilting Bee & Crafts, American Legion Hall, Bandera, 10 a.m.
Bandera County Historical Commission, First State Bank, 2 p.m.
Rio Hondo Extension Homemakers Club Study Group, 2 p.m.
Line Dancing, All ages, Silver Sage Corral, 7 p.m.
American Red Cross, Bandera Chapter; Civil Defense Committee, Courthouse, Bandera, 7:30 p.m.
Bandera American Legion Post 157 & Aux. Pot Luck Dinner, 6:30 p.m., General Meeting, 7:30 p.m., Legion Hall, Bandera.
Alcoholics Anonymous, 1301 Mulberry, 7 p.m.
Bandera County Helping Hand, Helping Hand Center, 7 p.m.
Medina Volunteer Fire Department, Practice, 7-7:30 p.m.; Business meeting to follow; Youth Center.
Table Games, 1 p.m.; Silver Sage Corral.

Boston Tea Party - Dec. 16, 1773

Friday, Dec. 17

Sunrise 7:22 Sunset 5:38

Medina Jolly Elders, Medina Baptist Fellowship Hall, 11 a.m.-4 p.m.
Reception honoring Bandera County Peace Officers, Bandera Lodge, 4-5:30 p.m.
Medina Lake Shrine Club, American Legion Hall Lakehills, 6:30 p.m.
Bingo, American Legion Hall, Bandera, 7 p.m.
Alcoholics Anonymous, Bandera, 1301 Mulberry, Noon & 8 p.m.
Low Impact Exercise, 8:30 a.m.; Bridge, 9:30 a.m.; Table Games, 1 p.m.; Silver Sage Corral.

Wright brothers 1st airplane flight - Dec. 17, 1903

Saturday, Dec. 18

Sunrise 7:23 Sunset 5:38

Lightning Ranch Barrel Racing, Exhibition: 10 a.m., Races: Noon
Bandera American Legion Christmas Party, Members & guests only, 8 p.m.
Hill Country Goat Classic, Mansfield Park, Noon and 2 p.m.
Castle Lake Volunteer Fire Department meeting, firehouse, 5 p.m.
Alcoholics Anonymous, 1301 Mulberry, 7 p.m.

Sunday, Dec. 19

Sunrise 7:23 Sunset 5:39

Bingo, St. Stanislaus Catholic Church, 6:30 p.m.
Alcoholics Anonymous, Bandera, 1301 Mulberry, 8 p.m.

Washington's army encamped Valley Forge - Dec. 19, 1777

Monday, Dec. 20

Sunrise 7:24 Sunset 5:39

Bandera Veterans of Foreign Wars #9176 Ladies Auxiliary, Post Home, 2 p.m.
Flying L Mixed Foursome Scramble. 5:30 p.m.
Hill Country 4-H Club, Medina Youth Center, 7 p.m.
Bandera County Artists, Community Room, Bandera Bank, Meeting 7 p.m.
Woodmen of the World Lodge Meeting, WOW Hall, 7:30 p.m.
Medina Lake Chamber of Commerce, Fresh Young Things, 7:30 p.m.
Bandera Optimist Club, Bandera Lodge, 7:30 p.m.
Bandera County Lodge No. 81 Hermann Sons Meeting, American Legion Hall, Lakehills, 7:30 p.m.
Medina Masonic Lodge #1319, 7:30 p.m.
Alcoholics Anonymous, Bandera, 1301 Mulberry, Noon & 8 p.m.
Low Impact Exercise, 8:30 a.m.; Weaving, 9 a.m.; German, 10 a.m.; Art, 10 a.m.; Crafts. 1 p.m.; Sketching, 1 p.m.; Table Games, Puzzles, 1 p.m.; Silver Sage Corral.

Tuesday, Dec. 21

Sunrise 7:24 Sunset 5:39

St. Christopher's Episcopal Women of the Church, Pariah Hall, 2 p.m.
Bingo, Lakehills American Legion, Post 410, 6 p.m.
Alcoholics Anonymous, 1301 Mulberry, 7 p.m.
Bandera County Chamber of Commerce, General Membership Meeting, First State Bank, 7:00 p.m.
Bingo, Lakeshore VFD, Wharton's Dock Road 7 p.m.
Bandera Jr. 4-H Club, Alkek School, 3:30 p.m.
Pipe Creek 4-H Club, PC VFD, 7 p.m.
Medina 4-H Club, Medina Children's Home, 7 p.m.
Medina Rotary Club, Youth Center, 7:00 p.m.
Weaving, 9-12 a.m.; Quilting, Group Oil Painting, 9 a.m.; Auto-Harp/Melodier Practice, Ceramics, 10 a.m.; Table Games, Puzzles,Dominoes, Cards, 1 p.m.; Silver Sage Corral.

Pilgrims landed at Plymouth, Mass. - Dec. 21, 1620

Wednesday, Dec. 22

Sunrise 7:25 Sunset 5:40

confidential assessments for substance abuse, 1207
Immunization Clinic, 1207 Cottonwood, 9-11 a.m.; 1:30-4 p.m.
AARP Bingo Party, Bandera Nursing Home, 2:30 p.m.
Volunteer Fire Department, Firehouse, 7 p.m.
Table Games, 9:30 a.m.; Table

DEC 15 93

American Legion hosted benefit, will host children's Christmas Party Dec. 18



Though the turnout was sparse, Bingo players had a fun afternoon while they helped raise money for students at Bandera's American Legion Post on Dec. 5.

A Christmas Party for children up to 12 years of age will be held at the American Legion Post in Bandera on Saturday, Dec. 18 from 10 a.m. to 2 p.m.

Santa will be at the American Legion Christmas Party and children may have their pictures taken with him. Those pictures will not be available for immediate hand outs. They will be developed, then may be picked up a couple of days later, free of charge.

"Goodie bags" will also be given out at the party. The Boerne H.E.B. donated apples for the bags. The Legion plans to give out 100 goodie bags and stockings. Some 100 children attended the earlier Halloween party.

The number of dinner sales for the Sunday, Dec. 5 barbecue and bingo day at the American Legion Hall in Bandera, could have been better. However, the money raised for high school students earns a big "thanks" for Jeri and Richard Lee who hired someone to run their business for them while they helped out at the Legion.

Students also helped serve and clean tables. Those students were: Melani Schneider; Windy Wagner; Courtney Cota; Julie Traweek; Penny Cudd; Kathy Thompson; Issaac Kenny; J.R. Forsythe; Matt Sandidge; Shannon Lee; and Dennis Clardy.

The turn out for bingo was disappointing, since the sole purpose of the event was to raise funds for students. However, disappointment did not keep Legion members at Post 157 from setting up the Christmas party.

Wagner selected scholarship candidate

She was first runner up and recieved $300 educational bond



Windy Wagner, the daughter of James and Euna Wagner, was selected as an official state candidate for the Miss Texas All-American Student State Scholarship and Recognition State Program in Forth Worth on Nov. 19-21.

After concluding a statewide search for outstanding students, ages 7 to 18, the Miss All-American Student State Program invited Wagner to participate. Candidates were selected to compete based on academic achievement; community involvement; scholastic honors and demonstration of a positive pre-teen or teen image.

Wagner attended the state program to compete for the state title and for educational bonds. She was awarded 1st runner up and received a $300 educational bond.

Within individual categories, she received: "Outstanding 18-year old" and a $50 educational bond; top 10 finalists and an additional $50 educational bond; and won the student communicative expression category which consisted of a three minute interview with judges. She was asked questions about current events.

She also won the student school honors and achievements category. She received five medals for the individual categories and won a total of $400.

Wagner was sponsored by: Boyle's Market; Linden and Stella Wheeler; Paul and Jane Dry; Marcy Wagner; Bob Wagner; and an anonymous sponsor. She said she appreciates her sponsors and thanks them for their support.

—Water

(Continued from Page 1.)

50-mile radius of Medina Lake. Reduced quality and/or quantity of water could lead to reduced economic activity. Reduced economic activity would severely impact the Bandera County budget.

Dresser said that it was "critical" for interested parties to achieve "standing". Standing will enable the individuals or a spokes person for the group to have a voice in the Jan. 24 hearing.

Negotiations are underway with Wheatley and Sharp. Dresser said Wheatley and Sharp were successful in defeating BMA in a similar case. While LAMCOS is consulting Wheatley and Sharp, Dresser said he recommends that Bandera County enter as a party to oppose the proposed BMA water change permit.

He also asked them to support a San Antonio-area venue for the Jan. 24 hearing.

Kerrie Schneider, County Attorney, said she would begin researching the case for county commissioners. She offered to address the Jan. 24 meeting on behalf of county commissioners and County Judge Ray Mauer if they requested her to take that action.

- Stephanie Logue

—Artist

(Continued from Page 1.)

time and talent and giving us permission to sell replicas (of the life-sized bronze)."

Frazar then asked why it was in the budget if it did not need to go out for bid. Conoly replied that the figures in the budget "zeroed out" and that no taxpayer money in the form of bed tax, or other tax, would be used for the project.

Frazar again asked why the money for the bronze was in the budget if money from the budget were not going to be used to pay for it.

Judge Ray Mauer replied that no county money was in the budget for the bronze. "I guarantee it. We couldn't afford it."

Conoly described the cowboy sculpture as a "self supporting project." He said again that Paulsbo had come to the BCCVB with the idea. He said if enough funds are not raised to pay for the project, it will be dropped. According to Paulsbo's plan, 75 limited replicas, approximately 10 inches high, of the life-sized bronze cowboy will be sold to pay for the sculpture. The sculpture will honor early trial riding days in Bandera.

Local artist Bill Stevens also questioned Conoly. He said that he had lived in Bandera for eight years, but that all his income came from outside Bandera County. He said that whenever he gets a commission, he goes through a jury selection. He said the process always began with an art critic. He recommended that Bandera County follow standard procedures to make sure it did not get stuck with a "black eye" at the Courthouse.

"I know Mike's work. I won't say anything one way or the other. If it's for Bandera's image, you need to make sure you keep that image with an impartial third party. I've seen mistakes before."

Stevens went on to say that he did not care what artist was selected to make the bronze as long as Bandera got the "best available." He said there were many outstanding artists in all the counties surrounding Bandera County.

Conoly told Stevens he had brought up a good point. "We don't want a lemon out there." He said he was hoping that the Paulsbo bronze would be only a beginning for Bandera County, and that it would turn the county into a positive location for artists.

However, he pointed out again that the bronze for the planned fund raiser was "Mike's idea. We didn't go out to solicit artists. It's his idea. It belongs to him. When the mock-up is done, if we don't approve, we'll tell him to start over."

County attorney Kerrie Schneider said that Stevens had made a valid point. She said that Conoly was also correct since no tax money was being used for the project and since it was not under the control of the Bandera County Commissioners.

Stevens warned county commissioners that they needed to consider going through the proper channels for future works of art. He said that an art critic and jury selection should be used to make sure Bandera gets only the best; a work of art with "mood" locked up inside. "Who is the jury for this sculpture?" he asked.

Conoly said the BCCVB was the jury since it was their fund raiser.

A BIG THANK YOU GOES TO:
All the participating merchants and businesses for a wonderful Cowboy Christmas Celebration.
A SPECIAL THANKS GOES TO:
Boy Scout Troop 144 of Pipe Creek for all their hard work and effort in bringing us the beautiful luminaries.
The Alkek Elementary School Carolers, directed by Gwen Qualls, and the Rhythm in Blue Dance Team, directed by Cynthia Fearon, for their fine performances.
Bandera Electric Co-op, Friends of the Library, Blanche Halstead, & Vanna Lee Palmer for the great job decorating the tree at the library.
And to SANTA for joining our celebration!
THANKS to Dan Reece, Minnette Velvin, Judge Ray Mauer, Ronnie Jones and The Bandera Bulletin for their special assistance.
WE APPRECIATE ALL YOU FOLKS WHO CAME OUT AND HELPED MAKE THIS YEAR'S CELEBRATION A BIG SUCCESS. HOPE TO SEE Y'ALL NEXT YEAR!
Happy Holidays!
Kay Welch
Co-ordinator,
Cowboy Christmas

Reduce Car Expense!
Importantly
The most cost-effective way to introduce you to HILLSTAR MOTOR'S outstanding service department (all makes) is to offer you these "Good-as Cash" coupons that drastically reduce our regular, fair charges for specific work! Each coupon is explicit...all repairs are fully guaranteed.
So treat these coupons like cash because the cash savings are there. All we ask is one, introductory visit...it might very well make a "regular" of you! TRY US!
LUBE, OIL & FILTER SERVICE SPECIAL
•Change oil
•Change filter
•Lube grease fittings
•Check all fluid levels
•Inspect tires & air pressure
•Inspect exhaust system & suspension
$17.95 plus tax & $1.50 Environmental Charge
Includes oil & filter Expires 12/31/93
BALANCE WHEELS, ROTATE TIRES & INSPECT BRAKES
•Computer balance 4 wheels
•Inspect front pads and rotors
•Inspect rear lining and drums
•Rotate tires when possible
$19.95
Expires 12/31/93
GM QUALITY SERVICE PARTS
Prices Good For Most Cars & Light Trucks
RADIATOR SERVICE WITH COOLANT
•Replace coolant (1 gallon)
•Check belts and hoses
•Check water pump and connections
•Pressure test system
$39.95 plus tax
Expires 12/31/93
MR. GOODWRENCH WORKS HERE.
HOWARD GLOVER
Service - Parts - Body Shop Director
25 Years in the Auto Industry
15 Years in Management
Certified on all makes and models
Monday thru Friday 7:30 - 6:00
Saturday 9:00 - 12 noon
HILLSTAR
800 DENON DRIVE

Please Join
STEVE FOREST
Candidate for JP #3
and
MIKE SMITH
Candidate for JP #4
Steve Forest
Mike Smith
December 18
6 p.m.
MANSFIELD PARK
Sheriff's Posse Band
Tamales, Chili & Beans
Political ad paid for by Mike Smith, Box 455, Bandera, TX 78003

Braon Moseley makes Eagle Scout

Dec. 5 ceremony attended by Bandera Mayor Adamietz and Eagle Scout Zickler



Scoutmaster Tom Beer presented the Eagle Scout award to Braon Moseley on Sunday, Dec. 5.

Over 60 family, friends, counselors and Scouts were in attendance on Sunday, Dec. 5 when Braon Moseley, of Pipe Creek troop 144, was recognized as an Eagle Scout. Moseley is the son of Baron and Midge Moseley of Bandera.

Special guests included Mayor Raymond Adamietz; Eagle Scout Russell Zickler; Alamo Area Broken Arrow District Executive, Herman Hood; Sons of The American Revolution president, Gerald A. Wikle; and The American Legion post 157 president, John Wheeler.

The program opened with the song "God Bless the U.S.A." by Lee Greenwood. That was followed with the presentation of Colors and the Pledge of Allegiance. Committee chairman of troop 144, John Graham, presided over the afternoon program.

The voice of the Eagle, Russell Zickler, gave a brief scouting history of Moseley. Hood had Moseley rededicate himself to the Scout Oath and Laws.

Assistant Scoutmaster Cliff Henry, Jon Story, Frank Pillet, Francis Small and Larry John assisted.

Hood helped Braon arrange the neckerchief and slide as he put it on. Beer introduced Eagle Scout Braon Moseley to the audience. Moseley thanked everyone for their support and presented The American Legion Post 157 president, John Wheeler, with a certificate of appreciation. He also gave a certificate of appreciation to True Value Hardware, Hill Country State Natural Area, and Farm Bureau Insurance for their support.

Troop chaplain Bill Smith gave the benediction. It was followed by fellowship. A cake decorated with the Eagle Scout Medal and the words, "Congratulation Eagle Scout Braon Moseley" was served.

Nita Pillet, Judy John and the Pipe Creek Presbyterian Church provided the refreshments. Troop 144 is sponsored by the Pipe Creek Presbyterian Church.

Henry, and scouts from troop 144, performed the candle ceremony. Mayor Adamietz delivered the charge. He gave letters of recognition from Gov. Ann Richards; U.S. Representative Robert Turner, and himself. Winkle presented Moseley with a certificate from the Sons of the American Revolution.

Moseley has received congratulatory letters from Pres. Bill Clinton, Lt. Gov. Bob Bullock, and Senator Phil Gramm.

Scoutmaster Tom Beer conducted the Investiture. The Eagle Scout's parents, Baron and Midge Moseley, were escorted to the stage by Braon. The Eagle Scout medal was given to his mother. She pinned the medal over Braon's heart. He, in turn, pinned a Mother's Eagle pin over her heart and an Eagle tie tack over his father's heart.

Beer presented Moseley with the Eagle Scout Certificate; identification card; Eagle Scout patch and knot; and neckerchief and slide. Troop 144 assistant scoutmasters Cliff Henry, Jon Story,

Live nativity in Medina

A live nativity scene sponsored by the First Baptist Church youth will in front of MacNaughton's home on Main Street in Medina on Wednesday and Thursday, Dec. 22 and 23, from 6 to 8 p.m. each day.

"The youth, children and adults will all have a part in it," says spokeswoman Jackie Doyle. "We will sing Christmas carols and everyone is invited to stop in and enjoy some cookies and hot chocolate."

For information, call Doyle at 589-7196, or Linda Barton at 589-2486.

First State Bank will host open house Friday, Dec. 17

Both the Bandera and the Lakehills branch of the First State Bank will hold an open house on Friday, Dec. 17 from 9 a.m. to 3 p.m.

Both locations will provide refreshments and give Ace Reid calendars to customers. They have been giving out the Ace Reid calendars to customer for the past 26 or 27 years. The late Burgin Davenport, who was president of First State Bank for many years, helped Reid get his start. He used some of Reid's first calendars both as gifts to customers and as publicity for the famous cowboy artist.

Santa Claus will spend the day at the Bandera location. Visitors are welcome to bring their own cameras and take a picture of Santa visiting with their children.

The First State Bank's First Ladies will be on hand during Friday's open house to serve refreshments. Those participating are: Margaret Evans; Ruby Wright; Francis Weber; Meleese Rugh; Othel Ryan; Linnie Sandidge; and Ginny Army.

Bandera ISD School Bond Election

Official Results

	Early	Bandera	Pipe Creek	Lakehills	Total
Number of Voters	190	275	276	290	1,031
"For"	139	105	125	171	540
"Against"	51	170	151	119	491
Margin	88	- 65	- 26	52	49
Percent "For"	73.16%	38.18%	45.29%	58.97%	52.38%

The Bandera Independent School Board of Trustees met in a special session on Tuesday, Dec. 7 to canvas the votes from the Saturday, Dec. 4 school bond election.

The school bond issue won by a total of 52 votes, according to the official count.

Early voters cast 139 votes for the $3 million dollar bond issue and 51 votes against it.

For the Saturday, Dec. 4 election, Bandera voters voted 170 "against" and 105 "for" the bond issue. Pipe Creek residents cast 125 votes for the bond and 151 votes against it.

Lakehills swung the bond issue with 171 voters saying "yes" and only 119 voting against it.

A total of 1031 votera cast ballots for the school bond issue.

GED classes will resume Jan. 3

Classes for GED (graduate equivalency diploma) will continue at the Bandera County Library starting Jan. 3. For information, call 796-4213.

Carolyn B. EDWARDS
★★★★★ for County Judge
Resourceful • Fair • Honest
Honoring the Past
Looking to the Future
Paid for by the Committee to Elect Edwards, J.B. Edwards, Treasurer, P.O. Box 831162, Pipe Creek, Texas 78063

PHIL'S AUTOMOTIVE
American & Foreign
• Tune-up
• Computer Diagnostic
• Carburetor Service
• Fuel Injection Service
• Electrical
• Engine Overhaul
• Transmission Overhaul
• Air Conditioning
• Front End Repair
• Brake Repair
• State Inspection
• Tow Service
• Visa/MC/Discover
535-4013
1-800-499-4188
ASE Master Technicians

A Big Reason to go to CENTER POINT!!!
BIG SAVINGS!!
SPECIAL CLOSE OUT! Ladies Sweaters Values to $50 Now $10
Ladies Shirts Reg. $21.98 Now $10
Wrangler Brush Poppers Very Special Reg. $69.98 Now $49.98
1 Rack LADIES
LADIES DENIM SKIRTS SPECIAL Reg. $28 Now $15
CLOSE OUT! Knit Tops Now
Reg. 59.99 Now 49.98
Loves
Also featuring such brand names as Wrangler, Park
8-6 Mon.-Sat.
Center Point

USA POSTAL CENTER
805 C MAIN ST.
Next to Family Dollar
796-3810
GIFT WRAPPING
UPS
MoneyGram
U.S. MAIL
Texas Grown Fancy Pecans
Gift Packs
We have packing & shipping supplies or we will do it for you!

Check out our great selection of gifts...
★ Cotton Throws ★ Watches ★ Trivets
★ Music Boxes ★ Windchimes
★ Metal & Wooden Puzzles
★ Pottery ★ Bread Warmers
and LOTS OF JEWELRY!!!
25% off Christmas cards, wrapping ornaments!
exp. 12/22/93
Braun Drug
M-F 8:30-6:30 210-460-7701 Sat. 8:30-2
Diana Braun, Pharmicist/Owner 1114 Main

COUNTRYSIDE CHRISTMAS
Outdoor Lighting Display
Come see SANTA
Bring the kids
Young at Heart
& Just Everybody
Drive thru and LOOK
From dark until 9 p.m.
No Charge!
Come on out for your Christmas Cactus and Poinsettias!
Country Greenery Nursery
Located 4 1/4 mi. SW on FM1077 (Dixie Dude Road) Look for sign on rt. Approx. 1/2 mi. off hwy. at mobile home. Drive a mile, save a lot.
Mary & Warren Hyde 796-4970 Rt. 1 Box 554, Bandera 78003

First State Bank
BANDERA--LAKEHILLS
OPEN HOUSE
December 17, 1993
9 a.m. to 3 p.m.
Join us for a Wonderful Day
Refreshments -- Santa
Ace Reid Calendars
BANDERA 900 MAIN ST.
LAKEHILLS PR. 87 & FM 1283

DEC 15 93



Staff photo by Janna Sandidge

Everyone eventually ends up in the Cowboy Capital...

Ms. Rheta's School of Dance was host to Bo Wagner Saturday, Dec. 11. Wagner was one of the original Mouseketeers (known as "Bobby") on the Mickey Mouse Club. He spent four years as a dancer on the Lawrence Welk Show and has made appearances on "The Tonight Show" with Johnny Carson. He has also made appeared with Dean Martin, Merv Griffin, Mike Douglas and Dinah Shore. He has choreographed, performed and taught dance. He recently starred in the international touring show, "Pizzazz America" which he staged and choreographed. Students from Ms. Rheta's School of Dance participated in master tap classes taught by Wagner on Saturday, Dec. 11. Dancers from Ms. Rheta's performed at Crossroads Mall on Sunday, Dec. 12 and will also perform at Alkek Elementary on Thursday night. Rheta's sister, Rhonda Mann, danced with Wagner in a production of Amahl and the Night Visitor in Fredericksburg recently.

Commissioners select a site selection firm for airport

Building an airport in Bandera County may be just a little more of a possibility following the Monday, Dec. 13 meeting of the Commissioners' Court of Bandera. Commissioners voted to hire the firm of Charles Willis & Associates, Inc. for the site selection process.

Willis is an aviation consultant. His firm of architects and engineers write out master plans for airports, first making an environmental assessment.

Judge Ray Mauer said that it will take approximately 90 days for the site selection process to be completed.

Rev. Joel Garcia returns to pastor Hispanic mission.



Rev. Joel Garcia has accepted a call to act as pastor, again, for the First Baptist Church's Spanish mission, "Templo Camino Nuevo." Garcia pastored the mission from 1982 to 1987 when health reasons forced him to retire.

Garcia says he is glad to be back in the ministry again in Bandera and that he is enjoying his job. "I started ministering to Hispanics in Bandera in 1982, when I was attending Hispanic Baptist Seminary in San Antonio. My wife and I moved up here, to Bandera Ranch Acres, in 1986.

"We started the mission in the basement of the First Baptist Church. Then, when a new parsonage was built, we were given the old building to use."

That building was dedicated on May 1, 1988. The name, Templo Camino Nuevo, was based on Hebrews 10:19, 20.

Templo Camino Nuevo was dedicated "to minister to ALL people with the gospel of Jesus Christ; especially the Hispanic community in this area."

Garcia and his wife, Mary, have grown children. A daughter, Jolyn Schrock has moved to Tarpley with her husband, Vern. The Schrock's have worked together to establish an apple orchard and are hoping for the first crop next year.

Meanwhile, Mary continues to teach the adult ladies' class at First Baptist Church. She has between 15 and 20 students. Garcia is doing what he loves to do best, "visiting old members and prospects and asking them back. I'm inviting the whole Hispanic community to come and praise God together in Spanish-Castalian Spanish, which is what is used around here."

His congregation, Garcia says, is unique. "It's mainly ranch hands and workers. It's hard to have a regular congregation because they are mostly transients. When I was pastoring before, we were up to an average of 15. Then, there were three other pastors since me, and for some reason that number dropped. But it's coming up again, with God's help. It gives the Hispanic community a chance to get close and stay close to God.

"I just want everyone to know that Templo Camino Nuevo is open to anyone who wants to hear the word of God in Spanish."

He says he especially appreciates Ruth Mansfield for helping with the music and playing the piano. "I thank God for her- and that she is able to do that for us."

Templo Camino Nuevo is located at 503 13th Street at Hackberry. Sunday School (Escuela Dominical) begins at 9:45 a.m. on Sunday. Worship (Adoracion) begins at 11 a.m.

Holiday reception for officers

Bernice Bates,. Bandera County District Clerk, and Kerrie Schneider, Bandera County Attorney, are hosting a holiday reception for Bandera County peace officers. It will be held on Friday, Dec. 17 from 4 to 5:30 p.m. at Bandera Lodge.

Officers from the Bandera County Sheriff's office, the Bandera City Police Department, and the Department of Public Safety will be honored.

The community is invited to attend the "come and go" reception to honor Bandera County peace officers.

Appraisal District open house Friday

The public is invited to the Bandera County Appraisal District's holiday open house on Friday, Dec. 17 from 2 to 5 p.m.

It will be held at the new office building at 1116 Main Street. The event will also be a dedication of the new office building which was the long-time home of the The Bandera Bulletin.

Tarpley

Nettie Dean

A blustery dry norther came in Sunday night - dropping temperatures somewhat. We need rain.

Remember this Saturday night, Dec. 18, at 6 p.m. will be the Annual Fellowship Christmas Dinner at the Tarpley Community Center. If you have small children, bring a small gift for them.

Mr. & Mrs. Harold Jackson's visitors last week were Harold's daughter and family, Patricia and Kenneth Callaway and their grand-daughter, Michelle Barnhill of Nixon.

Birthday greetings to Olga Schmidt on Dec. 11.

Mrs. Earl Hood returned home last week from a two week visit to East Brunswick, N.J. where she visited her daughter and family, Sharon, Nabil and Adalai Taha. Also, her grand-daughter Rhoda Makled, husband Fred, little daughter and their new born son. Tarek Fred Makled arrived Nov. 17. He is the grandson of Rhoda and Nabil Taha of East Brunswick, N. J., and the great grandson of Mrs. Earl Hood of Tarpley. Our congratulations to the family.

Sunday was a gala day for us where all three of our children called. Helped keep our phone bill down, too. Calls from Larry in Abilene; Marie in San Antonio; and Charles in New Braunfels.

BISD students to dismiss early

Students in the Bandera Independent School District will dismiss early on both Wednesday and Thursday this week, Dec. 15 and 16. All campuses will dismiss one hour early on both of those days.

Thursday will be the last day school for 1993. Teachers will have a work day on Friday, Dec. 17.

Students in the B.I.S.D. will return to school on Monday, Jan. 3, 1994.

PARTY TIME!



Make every Special Event even better with the 18" Party Tray from Busbee's. Heaped high with delicious barbequed brisket, and sausage, with all the fixins!
Just $24.95
To order call Busbee's at 796-3153

HILLTOP RESTAURANT
Open under new management
SERVING MEXICAN & AMERICAN FOOD
Open 7 a.m.-Midnight
Food Served 7 a.m.-10 p.m.
Lounge open 11-midnight
Closed Wednesday
Satellite and Big Screen TV
FOOD TO GO
At Medina Lake in Mico, Texas 751-2014
PR 1283

PLAZA LIQUORS
262 S. MAIN • BOERNE • 249-2285
– BOURBON –
JACK DANIELS 1.75 Ltr. (80°) $25.99
WILD TURKEY 1.75 Ltr. (101°) $24.99
EZRA BROOKS 1.75 Ltr. (90°) $15.99
EARLY TIMES 1.75 Ltr (80°) $13.99
OLD CROW 1.75 Ltr. (80°) $11.99
– SCOTCH –
GLENLIVET SCOTCH 1.75 Ltr. (80°) $52.99
CHIVAS REGAL 1.75 Ltr. (80°) $24.99
CRAWFORDS 1.75 Ltr. (80°) $15.99
– CANADIAN WHISKEY –
CROWN ROYAL 1.75 Ltr.(80°) $35.99
SEAGRAMS V.O. 1.75 Ltr. (80°) $17.99
CANADIAN MIST 1.75 Ltr. (80°) $11.99
SEAGRAMS CANADIAN HUNTER 1.75 Ltr. (80°) $11.99
– OTHER SPECIALS –
GODIVA CHOCOLATE LIQUER 750 ML. (34°) $21.49
MARTELL COGNAC 750 ML. (80°) $20.99
SOUTHERN COMFORT 1.75 Ltr. (80°) $15.99
SEAGRAMS GIN 1.75 Ltr (80°) $11.99
MYERS DARK RUM 750 ML (80°) $11.99
IN CASE OF PRINT ERROR STORE PRICE PREVAILS
PRICES GOOD THRU 12-14-93

We invite all our friends to come see us in our new location in Kerrville....
El Jacalito
Tex-Mex Restaurant
NOW OPEN
• Daily Senior Specials
• We serve breakfast
• Grand Sunday Buffet - $6.95
El Jacalito Tex-Mex Restaurant
The Best of Mexican & American Food
Open: Tues.-Sat. 7 a.m.-2 p.m. 5 p.m.-10 p.m.
Sunday 7 a.m.-3 p.m.
Next to Hill Country Inn
Kerrville 2127 Sidney Baker 257-7767
2 OTHER HILL COUNTRY LOCATIONS
Kerrville 909 Sidney Baker 257-1200
Bandera 302 11th St. 796-3853

Pipe Creek Junction Cafe
Breakfast Lunch Dinner
Open 6 AM-11PM TUES.--SUNDAY est. 1986
Located in beautiful downtown Pipe Creek
FRESH PECANS! $1.50 lb. in the shell $3.95 lb. large pieces $4.25 lb. halves
All-U-Care-To-Eat Dinners from 5 to 11 p.m. Weeknights.
W-F: Catfish
T-Th: Shrimp
WELCOME- Hunters & Winter Texans!
Happy Birthday, Mary Gail Evans
From The Crew at El Jacalito!
LUNCH SPECIALS from 11 to 2
CHARBROILED STEAKS
SEAFOOD
MEXICAN FOOD
CHICKEN FRIED STEAKS
All specials available to go 535-4742
ICE: 8 Lb. .85¢; 25 Lb. $1.87

THE CAPITOL BANDERA, TEXAS DANCE HALL A TEXAS LEGEND
DANCE WHERE THE LEGENDS HAVE PERFORMED!
THIS WEEK FEATURING:
KEN RYAN
Friday, Dec. 17, 9-1 $5 cover
SHON COMPARIN
Sat., Dec. 18, 9-1 $5 cover
NUE-ACES
Sun., Dec. 19, 7-11, No cover
NEW WINTER HOURS:
Closed Mon.-Wed.
Open for lunch & dinner Thurs.-Sun.
catering or parties



Fred Collins puts the finishing touches on a sign at the new shopping strip, Bandera Village. Stores are opening up for business and all expect to be open by Jan. 1.

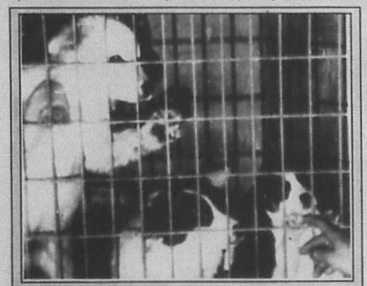

All these puppies want for Christmas is a ....new home. Put a ribbon around their necks and stick them under the tree! These may be adopted at Bandera Veterinary Clinic on Highway 16, west of Bandera. Call 796-3003 for details. Pets are also available for adoption at Dr. Nightingale's Hill Country Veterinary Hospital on Hwy. 173. Call 796-3787 for details.

Cost of "throw-aways" grows

Poor people can't even afford trash!

"Trash", a slang expression used in the south to describe "poor" people, takes on a whole new meaning when applied to the rising cost of garbage. Trash is expensive.

Garbage Gobbler, of San Antonio, collected $4,442.00 from Bandera County in November for picking up trash at three separate locations. Lakehills was charged $809.00. Medina was charged $1,320.00. Bandera was charged $1,064.00

The Lakehills disposal site collected $1,934.50, paid Garbage Gobbler $809.00, and paid the compactor operator $296.32, plus benefits.

Bandera's disposal site collected $1,956.00 and paid $1,064.00 to Garbage Gobbler and $333.36 to the compactor operator, plus benefits.

Medina's disposal cost was $1,320.00. Medina collected $1,687, and paid the compactor operator $321.00, plus benefits.

The Bandera disposal site is open from 8 a.m. to 5 p.m. on Wednesdays and Saturdays.

The Medina disposal site is open from 8 a.m. to noon, and from 1 p.m. to 5 p.m. on Wednesdays and Saturdays.

The Lakehills disposal site is open from 9 a.m. to noon, and from 1 to 6 p.m. on Wednesdays and Saturdays.

Customers are charged .50 cents for a small plastic bag or box; $1.00 for a large plastic bag or box; and $1.00 for a 30-gallon trash can.

Customers are charged $1.50 for a 55-gallon barrel; $3.00 for a small appliance or furniture; and $5.00 for a large appliance or furniture.

A charge of $15 is made for a cubic yard of trash, not compacted.

- Stephanie Logue

Three County Appraisal Board members elected

Three positions on the Bandera County Appraisal Board were filled on Thursday, Dec. 2 following an election. Sid Mauldin, of Utopia; John Derry of Medina; and B.T. Chavarria of Bandera will serve terms on the board.

Mauldin currently serves on the appraisal board and asked to serve a second term.

Chavarria lives at Lake Medina Shores. He said he wanted to serve on the board because, "as an old man now, I always make it a point to be of some service. I retired from Kelly 8 years ago."

He has owned property in Bandera County for eight years and has lived here for five years. He is active in his church, has management experience, and was on the tax board of equalization at his former place of residence. He said he is trained for serving on the appraisal board.

"One thing I've learned," Chavarria said, "is that if you want to get things done, you better get involved."

John Derry spent 24 years as a school board member in Medina and had the privilege of signing his wife's diploma. Derry has ranched in Medina for 40 years. He worked in the Medina Post Office for 34 years, 16 years of which were spent as Post Master.

Derry is a graduate of Texas A & M. He said he wanted to stay in community service. "I feel you should be in it no matter how old you are. I don't want to be put out to pasture."



Country Accents Antiques in Pipe Creek hosted a holiday open house celebration Saturday, Dec. 4. Owner Eva Revels welcomed guests from all around Bandera County, and lots from out of town, too. Staff photo by Janna Sandidge

Lightning Ranch barrel racing series continues to draw crowd

The Lightning Ranch jackpot barrel racing series draws an average of 75 contestants each Saturday but has had as many as 125. Lightning and Mary Fogle run the series. Fogle's four year old daughter, Elizabeth, is the youngest competitor in the 10 and under division.

Elizabeth made rather a splash with her horsemanship. An editor from the London Times watched the young competitor and was so impressed that her picture appeared in that famous English newspaper. Elizabeth began competing when she was three.

OUR PLACE Bar & Grill
Mico, Tx. 751-9905
OPEN 6 DAYS A WEEK--Now Open Monday Night for FOOTBALL!!!
Saturday, Dec. 18 9-1
DANCE with TANTRUM

Now Open
The Eagle's Nest Trading Post
Western Wear & Native American Jewelry
20% discount this weekend!
The New Bandera Village
Hwy. 16 South ■ 796-4955
10 a.m.-8 p.m. Friday, Saturday
1 p.m.-5 p.m. Sunday

PLAZA III THEATER
Kerrville
1-800-880-0242
Mrs. Doubtfire
PG 13 Robin Williams
NOW SHOWING!
NOW SHOWING!
Wayne's World
PG 13 Myers & Carvey
Pelican Brief
PG 13 Julia Roberts & Denzel Washington
STARTS FRIDAY

THE CAPITOL BANDERA, TEXAS
DANCE WHERE THE LEGENDS HAVE PERFORMED!
THIS WEEK FEATURING:
MARK HALEY
Friday, Dec. 10, 9-1 $5 cover
BOBBY FLORES & Angel Fire
Saturday, Dec. 11, 9-1 $5 cover
FREE Dance Thursday-Sun. with Shon Comparin!

HUNTERS!
We're open for BREAKFAST on Weekends!
Saturday & Sunday 7:30-11
golden corral
(210) 896-7922 303 Sidney Baker, Kerrville

A GREAT PLACE TO VISIT DURING CHRISTMAS
THE BANDERA RELAY STATION...where else can you have lunch or an early dinner and do your Christmas shopping?
They offer a wide selection of crystal, jewelry, tapestries, toys, collectibles, antiques, unique gifts, Cajun spices and groceries. During this time you can SAVE 20% on Christmas decorations, Christmas wreaths, western Christmas wreaths, cowboy and cowgirl angels, miniature saddles and other items.
Besides some great shopping you won't want to miss their Cajun food. All the food is authentic and home-made from scratch. They feature barbecue beef and sausage po-boys and the best boudin you ever tasted. On Fridays they have a special Sausage, Red Beans and Rice Plate and Saturdays they offer the area's best Cajun Gumbo with all the trimmings.
The BANDERA RELAY STATION is open Wednesday through Saturday from 9 a.m. until 7 p.m. Sundays from 11 a.m. until 7 p.m. They invite everyone to visit during the Christmas season and see what Cajun hospitality is all about.
PAID ADVERTISEMENT

LEON SPRINGS DANCEHALL dance your ass off!
LIVE MUSIC CALENDAR
WEDNESDAY, DEC 15 DANCE LESSONS @ 7:00 PM No Cover
THURSDAY, DEC 16 YOUNG COUNTRY No Cover
FRIDAY, DEC 17 JODY JENKINS $5 COVER
SATURDAY, DEC 18 MONTE WARREN FEATURED IN THE COORS LIGHT TELEVISION CAMPAIGN $5 COVER
MAKE YOUR RESERVATIONS FOR THE 1ST ANNUAL LEON SPRINGS DANCEHALL NEW YEAR'S EVE PARTY!!! CALL 698-7072 FOR MORE INFORMATION
24135 IH-10, BOERNE STAGE ROAD EXIT

Tapatio Springs
Resort & Country Club
New Year's Eve Celebration
Featuring the
Al Stuchio Orchestra
NEW YEAR'S EVE GALA
Option 1
Dinner, Dancing, Continental Breakfast
Option 2
Dinner, Dancing, One Night Hotel Accommodations, Continental Breakfast
Option 3
Dinner, Dancing, Friday's Saturday Night Hotel Accommodations, Continental Breakfast, Saturday Call or Early Saturday & Sunday
Big Screen TV's for all the Bowl Games!
For pricing & reservations, please call 537-4611 • 1-800-999-3299

Silver Sage Corral

Marti Hampton

Tuesday, Dec. 21, our "third Tuesday" birthday luncheon will be combined with our Annual Christmas Party. Please mark your calendars and plan to bring your favorite covered dish and join in the fun of a real old fashioned Christmas Party with the warmth of friends, celebrating the holidays with love, peace and happiness.

• A great big "THANK YOU" to Janett and Fred Moore of Janett's of Bandera, for the generous donation of new clothing to the Silver Sage Boutique. The Boutique was teeming with excitement as all the beautiful styles were displayed. We are reminded again that it is through the good will, gifts, and support of our local merchants and townspeople, that the Silver Sage Corral can operate. Our high standards of service reflects the interest, caring and generosity of Bandera's citizens.

• An interesting note from Maye Stevens who recently returned from an enjoyable trip to Phoenix and Tucson, Arizona, with her daughter and son-in-law, Bettye Jeane and Karl Moore of San Antonio. While in Tucson, they attended the big Western Musical Festival, where Bettye Jean was on the Patsy Montana Show. This large event attracted musicians from all over the United States and Australia. While driving through the mountains, they stopped to walk down the paths to view the giant Saguaro Cacti, with beauty beyond one's expectations. A tour of the little town of Old Tucson, where many movies are filmed was a treat. One could visualize the horse drawn stage racing into town and down Main Street, with Matt Dillon and Festus waiting on the curb. Thank you Maye for sharing this interesting vacation with us.



The dedicated "gang of regulars" showed up to cook and serve at the Silver Sage Corral's monthly breakfast Tuesday, Dec. 7 for the monthly pancake breakfast.

Bandera 4-Hers place in district food show

the District 4-H Food Show was held Saturday, Dec. 4 in the Morris Activity Center at the Joe and Harry Freeman Coliseum in San Antonio.

Nearly 200 4-H members from throughout the 21 county district competed. Each of these contestants advanced to the District Food Show by winning their respective county show's contest.

There were four different food categories to enter: main dishes; fruits and vegetables; breads and cereals; and nutritious snacks and desserts.

Bandera County had 11 contestants in the District Food Show. For pre-junior main dish, Brandi Crist took second place. In pre-junior fruits and vegetables, Tara Thigpen took first place. Crystal Stutes entered pre-junior breads and cereals and Hillary Adamietz entered pre-junior snacks and desserts.

For the junior division, Sara Campbell entered the main dish division. Kathryn Miller entered fruits and vegetables. Spring Haby took 5th place in the breads and cereals and Meghan Adamietz entered snacks and desserts.

Windy Wagner took 5th place in the senior division with a main dish entry. Jeremy Derington took fourth place in breads and cereals. Nathaniel Shropshire entered the senior division of snacks and desserts.

Obituaries

Nello Earl Eckhart

Nello Earl Eckhart, 65, of San Antonio died on Monday, Dec. 6.

Eckhart was born in San Antonio on June 24, 1928, and spent much of his childhood visiting his grandparents at the Stevens' Ranch at Bandera Pass and at the old Eckhart Ranch on East Verde Creek.

He joined the Navy in 1945, serving on the U.S.S. Jason, a support ship to the U.S.S. Hope Hospital ship. In 1950, Eckhart joined his father, Fred Earle Eckhart, in serving San Antonio on the fire department. Together, they spent a total of 72 years fighting fires. Health reasons forced Earl to retire from his 30-year fire fighting career in 1980.

Eckhart enjoyed hunting and fishing. He also enjoyed spending time with his grand children.

He is survived by his wife of 44 years, Ethelyn, of Canyon Lake. He is also survived by a daughter, Cynthia Eckhart of San Antonio, and a son, W.E. "Pete" Eckhart. Pete, his wife Sherry, and their children, Sonny Earl and Jeanne Lynn, live at the Eckhart Ranch at Bandera Pass.

Grave side services were held Thursday, Dec. 9 at the Fischer Cemetery, Fischer, north of Canyon Lake.

Granvel Cecil Jr.

Granvel Cecil Jr., 66, of Pipe Creek died Saturday, Dec. 11 at his residence. He was born Feb. 6, 1927 in Umpire, Ark. He was a member of Bandera United Methodist Church and the VFW.

He is survived by his wife, Nancy Jo Cecil of Pipe Creek; a daughter, Nancy Gail Rechy, San Antonio; three sons, Kenneth Granvel Cecil of Westchester, Ohio, James Alan Cecil of Georgetown, and Jeffrey Lynn Cecil of Austin; a sister, Zola Vera Ostergard of Corpus Christi; a brother, William Melvin Cecil of New Braunfels; and eleven grandchildren.

Services are scheduled for Wednesday, Dec. 15, at 2 p.m. at Bandera United Methodist Church with the Rev. Vallilea Blair to officiate. Pallbearers are: Bob Walton, Bill Scruggs, Al Heep, Tom Kilgore, Tom Parker and Gene Smith. Burial will be in Pipe Creek Cemetery.

Travis Heisler

Travis W. Heisler, 51, died Sunday, Dec. 12. He was preceded in death by his parents, Eddie and Freda Heisler.

He is survived by his wife, Sue Heisler; Daughter, Jennifer Sue; Son, Jason Wayne; Brother, Larry Heisler of San Antonio.

The family will receive friends at Earthman Hunters Creek Chapel, 8303 Katy Freeway on Wednesday, Dec. 15, from 6 to 8 p.m. Funeral services will be Thursday, Dec. 16, at 10 a.m. at Earthman Hunters Creek Chapel. Graveside services are scheduled for 1 p.m. Dec. 17, at Bandera Cemetery.

A.B. Montgomery

A. B. Montgomery, 71, of Pipe Creek died Tuesday, Nov. 30, at the Methodist Hospital in San Antonio. He moved to Pipe Creek 13 years ago from Garden Grove, Calif. He was a master plumber, was retired from the Ford Motor Company, and owned his own business in Houston. He was a WWII veteran serving in the U. S. Navy, and was a member of Faith Chapel in Lakehills.

He is survived by his wife, Marion Montgomery of Pipe Creek; three daughters, Patricia Ischy of Bertram, Laura Heinen of Pipe Creek, and Kasandra Nouwels of Ontario, Calif.; a son, James Hardy of Torrington, Conn.; 17 grandchildren and 19 great-grandchildren.

Services were Friday, Dec. 3, at Grimes Chapel with the Rev. Bob Odell officiating. Burial was in Pipe Creek Cemetery.

Pallbearers included Paul Ischy, Chester Heinen Jr., Lee Nouwels, Jerry Dwayne Walton, Darrin Holder and Jason Hardy. Honorary pallbearers included Mark Heinen, Mitch Heinen, Walter Christy and Jim Clement.

STIHL®
Sales and Service

TRIPP'S ACE HARDWARE
& WESTERN AUTO STORE
1107 Cedar St. Bandera, Texas 796-3641
STIHL®
7-7FC

URGENT MESSAGE

BMA MUST NOT BE ALLOWED TO SELL "EXCESS" WATER TO SAN ANTONIO FROM MEDINA LAKE OR THE FOLLOWING WILL TAKE PLACE:

1. Water levels in Medina Lake will be consistently lower than in years past due to BMA's profit motivation.
2. Private water wells in the Southeastern end of Bandera County will be affected by lowering the water tables.
3. Water quality problems will increase dramatically in area water wells, as water tables are lowered.
4. Fish and wildlife will suffer as the river and lake levels are lowered.
5. Appraised property values will decrease on all water front and adjoining properties. The current appraised value of water front alone in Bandera County is $42,000,000.00 (figures provided by the Bandera County Appraisal District). This is ten percent of the total appraised value of the entire county of Bandera.
6. The loss of appraisal value will be passed on to every taxpayer in Bandera County by increased school and county tax rates.

BMA'S WATER RIGHTS WERE GRANTED BY THE STATE OF TEXAS FOR AGRICULTURE USE AND SHOULD REMAIN THE SAME. DO NOT BE FOOLED BY WHAT YOU READ; THE WATER IN THE STATE OF TEXAS BELONGS TO THE CITIZENS OF THE STATE AND YOU SHOULD HAVE A RIGHT TO SAY HOW IT WOULD BE PUT TO THE BEST USE.

PLEASE HELP US FIGHT THIS INJUSTICE!
PRESERVE MEDINA LAKE FOR FUTURE GENERATIONS!

Please fill out and return the application below and together we shall fight for what is right for the Medina River watershed. It is the only chance we have in preserving our quality of life!

UNITED, YOUR VOICE WILL BE HEARD IN AUSTIN!

Lake Medina Conservation Society, Inc.
P.O. Box 390, Lakehills, Texas 78063

NAME
ADDRESS
PHONE

NUMBER IN FAMILY:
Membership dues are $30 per individual or $50 per household. Moneys raised from membership dues will be used for legal counsel and other Lake Medina Conservation business.

Wish Them Merry Christmas

With a Christmas Greeting in
The Bandera Bulletin

Special Christmas Edition
Call 796-3718, or come by our office at 1105 Cedar St.
and pick out yours no later than
Friday, Dec. 17, at 4 p.m.

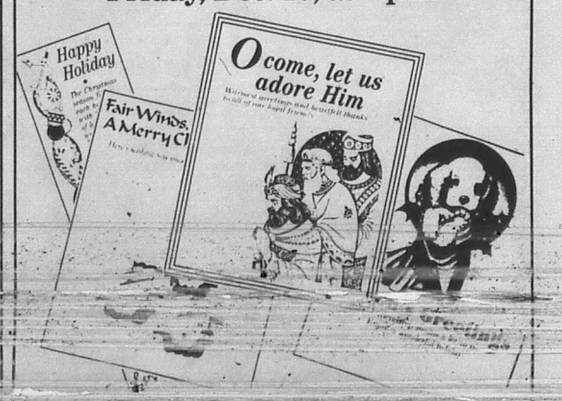

Hedley's Burr tribute comes to Lost Valley

Marilyn Hedley, a renowned California artist, will be showing her series of "A Lifetime with Raymond Burr", at Lost Valley Resort Ranch on Monday, Dec. 27, from 2-4. She did these as her tribute to Raymond, alias "Perry Mason", "Ironsides", etc., who died in September.

Marilyn met Raymond Burr while doing theatre sets in Hollywood, years ago, and they became fast friends. She went on many of his famous USO Tours, and he saved her life, once, when she went out to pick flowers in a field very near the DMZ. It turned out it was a mine field and he had to get a map and talk her out of it!

Marilyn, the sister of Bandera Bulletin columnist Bungy Hartshorn, calls herself a "Texas Throwback", even though born in Oklahoma, and raised in California. Her great-grandfather was killed by Indians in a raid on the outskirts of Austin. (Found dead, scalped with 12 arrows in him!) The town of Hedley in the panhandle, is named after her granddad. She's trying to figure a way to return "home."

Although she works in many mediums, this series will be pastels.

The show will be in the Main Lodge, and she says, "Y'all come and have some hot cider in front of a cracklin' fire and set and chat a spell!"



Artist Marilyn Hedley, left, poses with her niece Balan Grant Keen, Bandera's own "Little Wrangler."

Alkek Elementary students read to raise funds for March of Dimes

Alkek Elementary students have raised over $300 for the March of Dimes Campaign for Healthier Babies. Nine students entered a reading contest to raise the funds.

The nine students, whose pledge amounts totaled $338.36, read a total of 169 books. Rory Roberts was the high total. Roberts read 35 books for the pledged amount of $117.

The following students took part in the nationwide reading program contest: Amiee Kuemmerle; Brianna Moses; Emily Johnson; Elizabeth Butts; Hillary Adamietz; Jennifer Wilson; Doug Clemons; and Meghan Adamietz.



Sue Pickett graduated from the Department of Public Safety Academy Nov. 24. She will be assigned to the Capitol Police Division in Austin. Sue is a 1984 graduate of Bandera High School, is the daughter of former sheriff Guy and Marie Pickett of Lakehills, and is the mother of 4-year-old twin daughters, Kaitlin and Kelsey.

Attendance good for recertification class

The Bandera County Farm Bureau held a satellite recertification course for Texas pesticide applicators on Monday, Dec. 6 and had 17 in attendance.

The class was held from 9 a.m. to 2 p.m. and was good for five CEUs (continuing education units).

It covered laws and regulations; integrated pest management; and environmental concerns. More classes will be offered in the future, according to a spokesman for the group.

XI XI Epsilon sorority keeps busy schedule

During September, the XI XI Epsilon sorority of Boerne, which has members from Pipe Creek, enjoyed a road rally/scavenger hunt in Bandera.

Anita Redd and Jo-Carol Burton of Pipe Creek organized the event. It began at the Pipe Creek Junction Cafe and ended with a picnic by the Medina River.

The group visited the favorite and famous places of Bandera and had their pictures taken in what Burton is sure is the largest rocking chair in the country, located at Hill Country Rockers.

Sorority members were impressed by the beauty of the historic Hackberry Lodge and Frontier Times Museum. They also stopped at the Pipe Creek Flea Market.

what's rustlin'

by Bungy

Christmas is certainly arriving soon! Everything is looking so pretty and jolly! The High School Auditorium was loaded with happy families. The lights went down, a hush fell over the audience. The curtain rose and there stood the Fourth Grade Choir in red Santa caps and blue vests. They put on a wonderful show with props and stomping and shouting, and they even "kept Bandera western" with a "Christmas Hoedown" and "The Twelve Days of Christmas, Bandera style". Instead of a partridge in a pear tree, there were things like dude ranches, horses leaping, cowboys trick roping, armadillos, etc. Lots of fun!

The Community Choir, under the direction of Jerry Neuenschwander, had their annual Christmas Song Fest. What a treat! All the old favorites done in four part harmony, and one of my favorites, "Holy!, Holy!, Holy!," had three soloists. Then, the two choirs combined and asked the audience to join in the caroling. (I don't think anyone ever told the adults the old show biz adage, never, ever play opposite children, they'll steal your act!) It was a really nice Christmas kick-off.

• The Hicks family, at the Mayan, works really hard all year round. They're always going that extra mile for their guests and consequently, they are full all of the time. So, Don and Judy, the amazing parents (12 grown children and they look so young!) took the whole family for a vacation to Cancun, Mexico. Now, you know what that means? That means 2 x 12=24 (those who aren't married will probably bring some of their friends). Then, at least 10 grand kids, plus other relatives. So, we're talking probably 40 people. They must get tour rates (In fact, one of them should become a travel agent) and most likely took over a whole hotel on the beach! The logistics are mind boggling! They only have a short time down there, as they've all to get back to work as they are full-full-full for Christmas with guests who've been coming through 3 or 4 generations! Whew!

• Some new "cowpokes" moved into town, recently, and they wanted to get to know their neighbors. So, they made up an invitation to a "Happy Holiday" party and went around, knocking on doors, and inviting everyone. It worked! They had a really good crowd of neighbors and in the course of the conversation, they both said that they'd like to get into some kind of volunteer work! Did you hear that Chamber? Historical Commission? Volunteer Fire Dept.? Church committee? Parade? Their names are Wright and Mary Conley Carlisle! Welcome to Bandera and the land of volunteerism!

• We took a drive out Dixie Dude Road the other evening just as a tremendous sunset filled the sky with unusual oranges and yellows. At four miles out, we turned at a little sign that said "Country Greens" and took a winding path back into this beautiful valley, and came upon a fairyland of Christmas lights. A whole "Forest Glen" scene with Santa and reindeer and elves. What a sight! Well over a thousand lights of all colors, sparkling and shimmering in the dusk in this big glen. A huge round mountain, with the sunset changing colors and patterns every minute. The wind soft and balmy on your cheek. It was a place I could have stayed forever! (I really don't thing the Hydes could have stood me that long!)

• Are we all eating "Wolff Brand Chili"? That's so we support the local economy. Well, at least, Joe Reidy, who appears on all those chile commercials that are being shown right now, does.

• USA Postal Service is doing their part to promote us. Every package that goes out of there has "From the Cowboy Capital of the World, Bandera, Texas." Can't you just imagine some little kid named Dale in Iowa receiving that and being thrilled?

• Our "Cowboy Christmas" just keeps getting bigger and bigger. The Boy Scouts did a wonderful job with the luminaria up and down Main Street. They sold them to businesses, homes and our local civic places for .50 each. There must have been thousands, but hey certainly earned every penny they made when they took on the task of lighting up the Court House! What a sight it was. And then, all those beautiful, fresh, young faces giving us a Christmas program. It was certainly a nice kick-off.

The streets were loaded with happy people with packages in their hot hands! The merchants said it was the best they'd ever had. Then, as the crowds dispersed and Main Street traffic cleared up, the Court House was resplendent in luminaria. It looked like Camelot, and made me think of another "Cowboy Christmas", when we used to have a local parade (no invitations sent out, no judging - just the fun of a parade!) It was really foggy and the evening was just coming on. I was standing on the steps of ye olde "Bandera General Store", when the parade started magically appearing through the fog, just as it passed Busbees! You talk about a fairyland parade! That was it!

• ***Don't forget the "Party of the Year" - It's Steve Forest's annual community get-together-dance out at Mansfield Park on Dec. 18. Bring a covered dish, pig out and dance to "Pretty Redwing"! Yee Haw!***

Carolyn B. EDWARDS
★★★★★ for County Judge
Resourceful • Fair • Honest
Honoring the Past
Looking to the Future
Paid for by the Committee to Elect Edwards, J.B. Edwards, Treasurer, P.O. Box 83182, Pipe Creek, Texas 78063

STITCHING POST FABRIC SHOP
CHRISTMAS SALE: DEC. 18 & 19
✦ McCall's & Simplicity PATTERNS 40% off
✦ ALL Christmas Fabrics 1/2 Price!
✦ Alexander Henry Western Prints Reg. 7.98 yd. NOW 5.99
✦ Quilters COTTON SUEDE Reg. $6.49 NOW $5.49 yd.
✦ Machine Washable SUEDE CLOTH
✦ Simplicity Serger reg. $299.95 NOW $269.95
12th and Mulberry
796-8401

We're moving our Bandera Location...
SOUTH TEXAS PROPANE
formerly Ken's Two Propane
is moving to a new facility in the new Bandera Village on Hwy. 16. At our new office, we can accomodate any size RV or Travel Trailer because of our easy drive-thru facility. Come by and visit us and check out our large inventory of propane and RV parts.
Your Full Service Propane Dealer
★ Bottle Filling
★ R.V.
★ Motor Fuel
★ Senior Citizen Discounts
★ Lease Tanks Available
With Two Locations - We're Just a Phone Call Away!
796-8054 751-5555
Open M-F 8 a.m.-5 p.m. Sat.
Open M-F 8 a.m.-5 p.m.
Bottle-Filling Station

SAN ANTONIO BRANCH 1-800-233-4112 (210) 349-9999 FAX (210) 349-8197
CARE HOME HEALTH SERVICES, INC.
DEVINE BRANCH 1-800-286-3889 (210) 663-3888
CASTROVILLE BRANCH 1-800-545-2285 (210) 538-2285

BANDERA COUNTY APPRAISAL DISTRICT
cordially invites you to a
HOLIDAY OPEN HOUSE
and
DEDICATION OF OUR NEW OFFICE BUILDING
Friday, December 17, 1993
2-5 p.m.
1116 Main Street
Bandera, Texas

AUTOMATIC GATE OPERATORS
Christmas Sale
$999 installed
2 models to choose from
Also call on our Satellite TV Systems SALE PRICES
Call Rocky Hubble 800-725-3827
100% Financing available
ACCU TRAC ELECTRONICS
SALES & SERVICE
74-3tp


Country Music Is In Our Jeans
George Strait, Lorrie Morgan, Tanya Tucker, Kathy Mattea, Pirates of the Mississippi, Sawyer Brown, Suzy Boggues, Ricky Van Shelton, Eddie Rabbitt.
The Wrangler® Cowboy Christmas Cassette.
With Purchase of 2 different Wrangler Items.*
*While supplies last.
STEIN'S OF BANDERA
304 11th St.
796-3720

HEART PATCHES and CAGE ANGELS
SOMETHING UNIQUE
FOR CHRISTMAS
• Gifts
• Handmade Crafts
• Collectibles
• Furniture
• Christmas Decor
And much more!
NOW OPEN!!!
in BANDERA VILLAGE

DEC 15 93



Veteran hunter at the ripe old age of of 7, Whitney Boyce of Vanderpool poses with her weapon of choice. Whitney shot a 10 point buck just before the Thanksgiving holidays.

Upper Sabinal Canyon

Lynn Scotty

Whitney Boyce has been providing venison for her family's table since she was 6 years old. Most recently she dispatched a 10 point buck with her 22 Hornet. "We were looking at the cows and then dad saw him...he was in the brush and I shot him." Whitney and her dad tracked the buck for 45 minutes before finding him. Asked what signs they used to track the deer, broken branches, tracks, a trail of blood? "No", Whitney answered,..."by smell". Awww, come on now Whitney, you've been listening to one too many of your dad's hunting stories...

Lynn and Mandy's Excellent Adventure

Mandy Casparis and I went on a Christmas shopping trip about six or seven years ago that I will always remember. We stashed...I mean we dropped the tadders off at Mothers Day Out in the good hands of Joann Tampke and Emma Bomer. (Children need socialization, you know.) Then we dashed away in Mandy's brownish orange VW station wagon all the way to Bandera!

It was an adventure in itself just to go somewhere in Mandy's VW since the chances of getting home were, well, chancy. But what the heck. We set out looking forward to any adventure we could find as long as the excitement built up, reached a peak, and was all over with by 4 p.m. and time to pick up the young-uns. Bandera here we come!

It was the most prosperous, bar none, shopping trip of my life. For about ten or fifteen dollars each, we loaded that VW up (down??) to the gunnels. Our first good deal was found at a little shop in the hub of things on Main Street. We each found a genu-wine goose down vest. Hers cost $5. Mine only $4. She got basic black. I had to settle for a blue. Still have it today and wear it all the time. They were mens vests, size XS, and I guess the store was discontinuing them. Anyway, no one can tell they're not Christian Dior. They are stunning.

Our next bargain of bargains was from True Value Hardware, at the old location. Apparently True Value puts out a new Christmas album every year, traditional stuff with Nat King Cole, Roger Whittaker, Julie Andrews...Well, they were having a sale on previous years' stock. We each bought four albums for twenty-five cents a piece! I bet the store personnel shook their heads as we left...last of the big time spenders. Listening to those twenty-five cent records has become a Christmas tradition at our house.

We made some other good deals and returned to The Canyon with smiles as broad as barns. We could have spent a million bucks on Rodeo Drive and not felt any better.

—News from Utopia schools—

Utopia FFA Members Compete in Devine

On Dec. 1, Utopia FFA members, Kayle Lewis, Andy Schaefer, Terry Snow, Brandon Bownds, Allen Tampke, Bob Duke, Lonnie Bomer and Rollie Snow competed in the Revaldina District Wildlife Contest.

The contest consisted of a Hunters Safety Test, Wildlife I.D., Marksmanship, Cast and Bow and Arrow.

Kayle Lewis got a first place in archery. Andy Schaefer placed third in Wildlife I.D. and Hunter's Safety Test. Andy also placed first in Casting. These placings gave Schaefer the overall high point individual.

In the team competition, Utopia placed 5th.

FFA, 4-H compete in Uvalde Pig Show

Eight Utopia FFA and 4-H members competed in the Uvalde FFA Prospect Pig Show on Saturday.

Kerry Ondrovik received a third place with a light weight duroc and sixth place with a light weight hamp.

Elizabeth Dunn placed first with a heavy weight hamp and sixth with a heavy weight duroc.

Kristi Wise received a fifth place with her light weight cross.

Buddy Bery got third with a middle weight cross and fifth with a light weight york.

Angie Ondrovik placed Reserve Breed Champion with an OPB.

Amanda Lewis placed Grand Breed Champion with an OPB and second place in Showmanship.

Jessica Ondrovik showed a heavy weight york and Kevin Wise showed a middle weight cross.

Wes Sutherland makes Eagle Scout

On Saturday, Dec. 4, Wes Sutherland received the honor of becoming an Eagle Scout in Dripping Springs. An Eagle Scout is the highest rank you can get in the Boy Scouts. Wes says, "My Dad was an Eagle Scout and he encouraged me to become one." It took Wes three and a half years and a lot of hard work to become an Eagle Scout. To receive the honor Wes had to do things such as go to summer camps and build a sidewalk for a church.

Geography Bee

The National Geographic Geography Bee will be held at Utopia School during December and January for grades 4-8.

The local winner will advance toward national competition and a $25,000 scholarship.

Round one will be held on Dec. 15, round two on Jan. 5, and round 3 on Jan. 12. The top ten finalists will participate in the final round on Jan. 18.

The local winner will receive a world map from National Geographic. All students in grades 4-8 will have the opportunity to participate.



Ribbon cutting ceremony

Bandera Chamber of Commerce representatives Kay Welch, Patricia Moore, Merrilee Swinford and Brenda Smith were among the friends on hand to help Stitching Post owner Barbara Michie cut the ribbon to officially open her business in Bandera on Friday, Dec. 3. Judy May was the lucky winner in a door prize drawing for a brand new serger.

Spirits of Christmas need help

The Spirits of Christmas Presents need help collecting canned foods for food boxes.

Some of the items suggested are: green beans; corn; sweet potato; fruit; jello; cranberry sauce; and pumpkin. All foods are welcome. All food items received will be put into gift boxes.

Santa Claus and an elf will visit the homes of Bandera County residents who could use some help this year. Those needing help may contact The Spirits of Christmas at P.O. Box 282, Bandera, Tex., 78003.

Santa and his elf will visit homes on Saturday, Dec. 18.

DIXON
ZTR. Riding Mowers
MK ENTERPRISES
Sales & Service
302 Hackberry 796-7280
Bandera

HOCHHEIM: BEST IN THE COUNTRY... SMALL TOWNS, TOO!
AFFORDABLE INSURANCE
FARMS • RANCHES • HOMES
MANUFACTURED HOMES
LIABILITY COVERAGES
FOR A FREE QUOTE: Call Anna Marie Davison 210/537-4640
(We suggest you have your present policy handy for comparison)

Reed's
Floor Covering
Carpet, Lino, Tile Sales & Service
Serving Bandera County Since 1962
Commercial Carpet 10 year warranty $6.99/yd.
Evening & weekend calls accepted
FREE ESTIMATES
796-4292 Dallas-Ave. Bandera

Lowe's TV
Hours: Mon.-Fri. 8-5 Sat. 9-12
Est. 1985
Robt. Skinner, owner
1003 CEDAR ST.
796-4245
REPAIRs on TVs and VCRs and MICROWAVES!
SATELLITE and ANTENNA SYSTEMS
Sales and Service
Isa. 9:6-7--Let this be a time to reflect on what Christ has done for us! JESUS is the Reason for the Season!

For your holiday...
Poinsettias
...All colors, all sizes, all prices!
LIVING CHRISTMAS TREES
Eldarica pine
Italian Stone Pine
CUT CHRISTMAS TREES
Plantation Firs, Noble Firs
The Plant Haus 2
792-4444
528 Jefferson, Kerrville

COMPLETE EYE CARE IN BANDERA
Philip L. Smith, O.D. and Mark G. Carolan, O.D. are available by appointment for:
Dr. Smith and Dr. Carolan are board certified therapeutic optometrists
• Comprehensive Eye Examinations
• Corrective Lens Prescriptions
• Contact Lenses
• Diagnosis and Treatment of Eye Diseases
Please call 796-7713
South Texas FAMILY EYE CENTERS

WAL-MART
$200 Gift Certificate
See Salesman for details
1993 GMC FULL SIZE TIARA CONV. VAN
V-8, A/C, AM/FM cass, tilt, cruise, PW, PL, w/full custom interior & exterior pkg.
Stock #9774
MSRP $28,460
Rebate $1,000
Andra Dis. $7,472
sale
$19,988
2 IN STOCK
SPECIALS OF THE WEEK
'84 DODGE VAN CONVERSION $2,988
'80 CHEV. LUV P.U. 4X4 $2,388
'87 LTD CROWN VICTORIA
All rebates to dealer, prices are plus tax, title and license
ANDRA MOTOR COMPANY

Happy Holidays!
A special THANKS to our many friends and customers in the BANDERA AREA!!!
BIG PRE-CHRISTMAS SALE
10-50% off all inventory
FREE GIFT WRAPPING
We appreciate your business
Merry Christmas and God Bless!!
225 Junction Hwy.
Kerrville, Texas 78028

Wharton's Dock

Bud Ciarlo

There will be big doings at Walker Memorial Chapel next Sunday, Dec. 19. Sunday School will meet at the usual time of 9:45 a.m. for all age groups. The morning worship service will begin at 11 a.m. with a different format. After a short opening activity, the childrens organization will lead the balance of the service. They will present a skit entitled "The Gifts of Christmas" which will include drama, special music, narration and congregational singing. The children have been working very hard to provide a highly inspirational service. At 7 p.m., Rev. Ken Brown will lead the candlelight service. Following the worship service a church wide, for children and adults, Christmas party will be held in the Fellowship Hall. Hopefully, Santa will make an appearance. Rev. Ken Brown and members of the Walker Memorial Chapel invite and encourage area residents and visitors to attend all the activities.

• The Lakeshore Volunteer Fire Department held their quarterly general membership meeting on Dec. 11. The main subject on the agenda was the election of Officers for 1994. Jack Comeaux was elected President; Fred Luddeke, Vice-President; D. Luddeke, Secretary; Betty Highnote, Treasurer; Sister Shaffer, Director for 3 years; Bonnie Heuer, Director for 2 years; and Wayne Hildenburg will finish out the one year after Antonio Vasquez resigned. It was also announced at the meeting that there would be a childrens Christmas party on Saturday, Dec. 18, at 4 p.m. Santa should be there to pass out some goodies to the young ones. After the childrens party, and starting at 5 p.m., there will be an adult Christmas party in the form of a covered dish dinner featuring smoked turkey. Everyone is encouraged to attend and bring a covered dish of food, of course.

• Thanksgiving saw much activity at the Frankel home in Wharton's Dock. Steve came home from Phoenix; Nancy and Tommy came from La Coste; Rusty, Amy, Ricky, Michele and Bobby came from Devine. The Thanksgiving feast included turkey, with both cornbread and Yankee dressing, mashed potatoes and gravy, sweet potato casserole, green beans, fruit salad, scalloped oysters, relish tray and hot rolls. Desserts included dutch apple, pumpkin, and pecan pies, cream cheese and carrot cakes and other goodies. Even though the day was cold and the house was crowded, everyone enjoyed this special day.

• On Nov. 24, the Lakeshore VFD and the Bandera VFD responded to a mobile home fire on Old Spanish oaks Drive in Lake Medina Shores area. The mobile was moved in just a few days before and was a total loss.

• We went and we saw but we did not conquer. Fran and Wayne Hildenburg and Betty and Bud Ciarlo left on Nov. 14 for a visit to Las Vegas. They stayed at the West Ward Ho until Nov. 18 when Fran and Wayne returned home and Betty and Bud crossed the street to the Riviera where they would stay until Nov. 24. While there Fran and Wayne took in two shows at the Sahara, the Boylesque and Pacific Rim, a luau style dinner show. They all visited one of the new hotels and casinos, the Luxor, with a fabulous recreation of a sphinx at the front door starting the pyramid theme of the hotel and casino. Betty and Bud took part in five slot machine tournaments at the Riviera and still found time to visit a little of another new hotel and casino, "Treasure Island". A pirate theme is carried throughout the entire complex with a life-like sea battle between two ships. There is no charge to witness the sea battle as it takes place outside in front of the casino.



Outgoing Lakeshore VFD president Lowell Hustoft, right, officially hands the firehouse keys to the group's new president, Jack Comeaux.



Betty Ciarlo traveled to Las Vegas to compete in a slot machine tournament.



Spilled fuel from a Coleman lantern was the reported cause of the blaze that destroyed the home of Tommy and Alexander Rudd on the evening of Nov. 24.

Hunting is good in Hill Country

Kerrville Texas Parks and Wildlife biologist Max Traweek says that Hill Country deer hunting is "pretty good this year."

Traweek states that the deer are in good shape and have some body fat. "Acorns brought them through that real dry spell. The antlers are better than usual. I don't have any numbers yet as far as deer harvested, but everyone says its doing real good even though there is a good acorn crop.

"Usually, a good acorn crop makes it harder to hunt deer."

Local meat storage facilities and deer processors agree that it is a good year for bagging a deer. They say the deer are "heavy" and have "nice horns."

Those locations which sell hunting licenses to hunters, however, said the year was normal, "about average", and down a little in the Medina area.

The annual deer population survey for Bandera County estimated a population of 46,000, or 96 deer per 1,000 acres. The bag limit is four deer with no more than two of them being antlered bucks.

Let The Bible Speak

ON WORSHIP

The verse that summarizes God's attitude about acceptable worship is John 4:24. "God is a Spirit: and they that worship him must worship him in spirit and in truth." If your worship is to be acceptable to God, it must have two characteristics. It must be in spirit, and it must be in truth.

The spirit of man is his life force; it is his inner being. To worship means to worship from within. Worship involving only outward ritual with no inner reverence is not acceptable to God.

John 17:17 says, "...thy word is truth." To worship in truth means to worship according to the truth of God's word. The importance of keeping the commandments of God just as they are given was emphasized. "...Keep the ordinances, as I delivered them to you." I Corinthians 11:2. Part of these ordinances to be kept as delivered are ordinances of worship. God is the object of our worship, and only He has the authority to determine how He will be worshipped. How foolish it is when men design worship to please themselves rather than follow God's design. The result is worship which is of no value. "But in vain they do worship me, teaching for doctrines the commandments of men." Matthew 15:9.

The following are the five items of public worship authorized by God. Not only are these the only ones found in the New Testament, but they must be observed exactly as found in the Word. Prayer (I Corinthians 14:15, Matthew 6:7) is to be reverent and is not to involve repeating memorized pharases. The teaching (I Corinthians 14:31,34) is to be delivered by one man at a time. Singing is the music authorized in the New Testament. (Ephesians 5:19, Colossians 3:16). On every occasion in the New Testament, the music was used in singing.

The Lord's Supper was observed once a week on the Lord's Day in New Testament times--Acts 20:7. In Mark 14:22-23, Jesus delivered the communion as an ordinance to bread and fruit of the vine (grape juice) contained in one cup just [illegible] Corinthians 9:7) is to be done on the first day of the week, and the giving is to be by the free will of the contributor.

There has been much diversion away from true worship. I

Seewald
Land Surveying
Wayne A. Seewald
Registered Public Surveyor
*Land Development
506 N. Live Oak
Boerne, Tx. 78006
Office 249-8011
Home 537-3[illegible]

Specializing in "One Stitch" Cataract & Lens Implant Surgery
Michael E. Guerra, M.D.
Board Certified American Board of Ophthalmology
• Medicare Assignment Accepted on all Surgeries
• Glaucoma Treatment and Diabetic Eye Care
• Complete Eye Care for the Entire Family
• In-Office Laser Surgery • Contact Lenses
"You don't have to leave the Hill Country for eye surgery"
Dr. Guerra is your full-time, Hill Country based Ophthalmologist
792-4900 toll free 1-800-525-7371
244 Wesley Dr., Kerrville • In the Medical Arts Plaza

Grimes Funeral Chapels
JOHN & SUSIE GRIMES
1204 MULBERRY
BANDERA, TEXAS 78003
796-3022
THE Star of Bethlehem was seen by certain people two thousand years ago. Not everyone saw it. It must have been momentarily a mystifying sight--and an alluring sight. It turned out to be a directional star, leading the three wise men to the manger in Bethlehem where the Christ Child was born. His birth in such an unlikely place can perhaps be more widely understood today than it was then. In the same way that usual accomodations were unavailable to Mary and Joseph at the time, motels and hotels these days are frequently filled on special occasions in like manner.
Through the centuries, the story of His birth has been told and retold time and again. Yet today--as then--some people do not see the Star of Bethlehem, or the symbol of the Star in the celebration of Christmas. The sight seems to be lacking in the jostling shopping spress by people in their search for "gift exchanges." Should not the celebration of Christmas center around Christ--Himself? Should it not center around a spiritual radiance we should have in our hearts?....
NSM Member by Invitation National Selected Morticians

SUBSCRIBE AND SAVE
CALL
(210) 796 3718

THE OVERHEAD DOOR
OVERHEAD DOOR COMPANY OF KERRVILLE
512-895-2822

St. Christopher's Episcopal Church
8th Annual
TASTING LUNCHEON
Dec. 17 11 a.m. to 2 p.m.
Davenport Hall
$3.50 per person
Take-out Plates Avaliable
COOKBOOK SALE

KEEP IT COZY WITH A HIGH EFFICIENCY HEAT PUMP AND GET FREE ATTIC INSULATION.

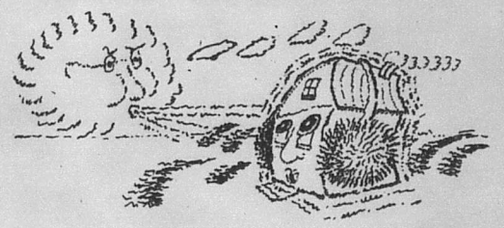

Heat pumps move heat--out of your home in the summer, into your home in winter. Replace your old heating or cooling system with a new heat pump now and you will receive a cash rebate of $275. You may also qualify for free loose fill attic insulation.

To qualify for a cash rebate:
- Purchase a complete central heat pump system with a S.E.E.R. of 12.0 or higher.
- Have the unit installed by an air conditioning dealer with a valid Texas license.
- Make sure the heat pump is properly sized according to a load calculation form.

To qualify for free loose fill attic insulation:
- Have a single family home with at least 800 square feet of accessible attic area.
- Have an existing insulation value of R-19 or less in your attic.
- [illegible] your new heat pump and submit the equipment rebate and load calcula-

EFFICIENCY REBATE PROGRAM

DEC 15 93

Your Basic Bandera

Peggy Tobin

The trails of Lost Maples over in the Sabinal are still crowded with late autumn hikers, but the show of maple leaves has now moved from fluttering branches against the sky to the ground—spreading out a red carpet for the coming of Christmas.

We're resisting all neatnick impulses to rake up the rosy leaves around our front door. The red carpet is truly beautiful and is providing a place for visiting flocks of robins and meadowlarks to look for food.

Perhaps they come every year, but we have not had the pleasure of entertaining large flights of meadowlarks close to the house before. They were here in their hundreds the other morning. The bird book says there is a small difference in coloration between the eastern and western subspecies which flock together in winter. We looked hard but couldn't really differentiate one kind from another. Perhaps they were all of the same variety.

Aren't the robins early? Don't they usually show up after Christmas to strip cedar berries and pyracantha? Here they are coming even before Thanksgiving filling the sky with their chirps and hopping about in their hundreds.

In summer in the Rockies, we're used to seeing solitary robins on the gravel slopes now growing up in introduced grasses. Is there a rendezvous somewhere in Oklahoma where robins gather in from all over the west and midwest to fly south together in winter?

Our American robin is not related in any way to the little robins living in the hayshels and hedges of England and Ireland. He is much larger and more authoritative than the little birds across the sea, but no doubt was given the familiar name by early settlers because of his having the same red-ochre breast as does the European bird.

We see the "robin redbreast" of song and story in our own Irish hayshed and hedge, and he is more like a tiny wren than anything else. The bird book on the snuggery shelf says he is "most friendly and confiding in people."

That is true. He sits on the old iron hoop leaning against the shed wall watching us split wood. He flies into the boot of the rented Nissan to see what we have brought from the market and only moves a foot or two deeper into the hedge when we're out hanging clothes. What a little sweetie!

Meanwhile the burly American robins are currently scarfing up cedar berries all over the local hill country scene, perhaps leaving seeds for new little junipers in their wake. Oh well. Let's realize that the ashe junipers we despise so much are providing duff and cover for all kinds of flora and fauna and boosting the annual sales of Contac and Dristan when the clouds of red pollen begin to drift into the city.

It turns out that everything on earth renders some kind of economic benefit to someone, or at least provides the kind of makework that chopping junipers does around here.

We need to let some of them grow up to be real trees. If we don't, we'll run out of cedar posts, and the oil mills of Leakey and Junction will have to close down. Then there will be a crisis in the production of French perfume! Did you know cedar oil is indeed shipped to France to be turned into Chanel Number Five?

Bishop makes all-region band

Bandera High School sophomore clarinetist, Jennifer Bishop, has been selected as a member of the All-Region Band. She is the granddaughter of C.B. and Anita Ramsey of Pipe Creek.

This honor is part of the All-State Band selection process.

Regional Band competition for schools 4-A and below was held on Saturday, Dec. 4 in Pleasanton. Of the 58 clarinetists trying out for regional band, Bishop was first chair of the 16 chosen. This week, Jennifer scored fourth against students from 5A schools at pre-Area competition at John Jay High School in San Antonio. She will compete at Area in January, where she could advance to the All-State Band.

Jennifer plays clarinet in the Bandera High School Marching and Concert Bands. She also plays alto saxophone in the high school's Jazz Band.





Some 120 junior high and senior high youths and 30 adults gathered Sunday, Dec. 5 at St. Stanislaus Catholic Church for a youth retreat directed by Deacon Robert Cruz. About 30 students from Our Lady of Good Counsel perish of San Antonio were guests of the Bandera County youths, and 30 adults worked with the young people. The day ended with a mass for the students down at the Medina River.

CHURCH DIRECTORY

Call 796-3718 to make changes, or to become a directory sponsor

BANDERA

BAHAI FAITH, independent world religion promoting world peace. For info. call James Pflaum; 751-3399.

CHURCH OF CHRIST, Martin Smith;796-4752; Worship: Sunday, 11 a.m.; 6 p.m.; Sun. School: 10 a.m.; Wed.: 7 p.m.

CHURCH OF CHRIST AT CAMP BANDINA, Lawrence Ray Smith; Worship: Sunday, 9:30 a.m., 10:30 a.m., & 6 p.m.;Wed., 6:30 p.m.

COMMUNITY ASSEMBLY OF GOD; 307 11th Street, 796-8456; Brian McClane; Sun. School : 9:45 a.m.; Sun. Worship: 10:45 a.m.w/Children's Church; Sun. Eve.: 6:00 p.m.; Wed. Bible Study: 7 p.m.

FIRST BAPTIST CHURCH; Frank Pullin; 796-4171; Worship: Sunday 10:55 a.m., 7 p.m.; Sun. School: 9:45 a.m.; Prayer Meeting: Wed. 7 p.m.

GRACE TEMPLE (PCOG), Hwy. 16 & Polly Pk. Drive. 589-7103. Bruce Medlin. Sunday School: 9:30 a.m.; Worship: 10:45 & 6:30. Weds.: 7:00 p.m.

GRACE LUTHERAN CHURCH; George Schultz; 796-3091; Worship: Sunday 10:45 a.m.; Sunday School: 9:30 a.m.; Day Care: Mon.-Fri., 7:30 a.m.-6 p.m.

HILL COUNTRY INDEPENDENT BAPTIST ; 1202 1/2 Hackberry; Marvin Petty; Sunday School: 10 a.m.; Worship: 11 a.m.;

JEHOVAH'S WITNESSES, KINGDOM HALL; 8th & Pecan; Public Talk, Sun., 10 a.m.; Watchtower Study, Sun. 10:50.

REORGANIZED CHURCH OF JESUS CHRIST OF LATTER DAY SAINTS; James Hawley; 796-4331/3510; Worship: Sunday 11 a.m.; Sunday School: 10 a.m.

ST. CHRISTOPHER'S EPISCOPAL CHURCH; Don Lee; 796-4387/ 751-4656; Sun. School/Bible Study: 10:15 a.m. Worship: Sun. 11 a.m.; Fellowship Dinner, 1st Wed.: 7 p.m.

ST. STANISLAUS CATHOLIC CHURCH; Michael McManus; 796-4712; Mass: Sat. 5 p.m., Sunday 8:30 & 11 a.m.; Catechism: (fall/spring) Sunday 9:30 a.m.

TEMPLO CAMINO NUEVO; Joel Garcia; 13th & Hackberry; Worship: Sunday, 11 a.m.; Wednesday 7 p.m.; Sunday School: 9:30 a.m.; Bible Study: Sunday, 5:30 p.m.

UNITED METHODIST CHURCH; Vallilea Blair; 796-3849; Worship: Sunday, 10:45 a.m.; Sunday School: 9:30 a.m.; Fellowship: 10:20.

WALKER MEMORIAL BAPTIST CHAPEL; Kenneth F. Brown; 460-3237; Sunday Worship: 11 a.m., 7 p.m; Sunday School: 9:45 a.m.; Wed.: 6:30 p.m.

MEDINA

CHURCH OF CHRIST; Derrel McGlathery; 589-2468; Sunday: 10:30 a.m., 6 p.m.; Sunday School: 9:30 a.m.; Wed. Prayer meeting: 7:30 p.m.

FIRST BAPTIST CHURCH; Gerald Evans; 589-2850/2395; Sunday, 8:45, 11 a.m.; 7 p.m.; Sunday School: 10 a.m.; Wed. Prayer meeting: 7 p.m.

UNITED METHODIST CHURCH; Harold Zirkel; 589-2646; Worship: Sunday, 11 a.m.; Sun. School: 10 a.m.; Healing Service, last Sunday of the month, 7 p.m.

PIPE CREEK

FIRST BAPTIST CHURCH; Loren White; 535-4057; Worship: Sunday, 11 a.m., 6 p.m.; Wednesday, 7 p.m.; Bible Study, 9:45 a.m.

HILL COUNTRY CHAPEL; Albert Marks; 535-4268; Worship: Sun., 10:35 a.m., Bible School, 9:45 a.m.; Youth Activities: 4-6, Sun.; Family Activities,Sun., 6 p.m.; Bible Study, Tues., Women: 11 a.m.; Wed., Adult's & Children's: 7:30 p.m.; ; Thurs., Adults: 7:30 p.m.

PIPE CREEK PRESBYTERIAN CHURCH; Little Rock Church, Hwy. 16; 535-4775/4009; Worship: Sunday, 11 a.m.; Sunday school: 9:45 a.m.; Wed. Bible study, 7:00 p.m.

VANDERPOOL

COMMUNITY CHURCH; Jim Boyd; 966-3420; Worship: Sunday, 7 p.m.; Sunday School: 10:30 a.m.

ST. MARY'S CATHOLIC CHURCH; Jose Louis Sandoval; Mass: Sunday, 11 a.m.

LAKEHILLS

FAITH CHAPEL; Bob O'Dell, 751-2481/2953; Sun. Worship: 10:30 a.m.; 6 p.m.; Wed.: 7 p.m.; Sun. School: 9:30 a.m. Women's Bible Study, call for info.

LAKEHILLS BAPTIST CHURCH Mark Clemons. Civic Center. Sunday School: 9:30 a.m.; Worship: 10:30 a.m.

ST. VICTOR'S CATHOLIC CHURCH; Michael McManus; Mass: Sat., 7 p.m.; Thurs, Noon; CCD classes: Wed., 6:30-7:30 p.m.; Prayer Meeting: Mon. 7 p.m.

UNITED METHODIST CHURCH; B.J. Rogers; 751-2404; Worship: Sun., 8 & 10:30 a.m.; Sun. School: 9:20; Wed. Prayer Group, 7 p.m.

UTOPIA

BAPTIST CHURCH; David Vernon; 966-3688; Worship: Sun. 11 a.m.; 7 p.m.; Sun. School: 9:45 a.m.; Wed. Prayer meeting, 7 p.m.

LIVING WATERS CHURCH; Hwy. 1050, Robert Richarz, 966-2416/2426; Sunday School: 9:15 a.m.; Worship: 10:30 a.m.; 6:30 p.m.; Wednesday: 7 p.m.

CHURCH OF CHRIST; Jeff Sweeten; 966-3629/6114; Worship:Sun. 10:30 a.m.; 6:30 p.m. Sunday School: 9:30 a.m.

UNITED METHODIST CHURCH; Laura Smith Adam, 966-3343; Sun. School: 9:45 a.m.; Worship: 10:45 a.m.; Tues. Prayer Meeting: 10 a.m.; UMW: 2:30 p.m., 3rd Wed.

TARPLEY

BAPTIST CHURCH; Don Spencer; 562-3470; Sunday School, 10 a.m.; Worship: 11 a.m.; Sunday evening: 6 p.m.

MICO

ST. FRANCIS CHAPEL; Charles Newman; Mass: Saturday, 7 p.m.

THE ILLUSTRATED BIBLE

We Are One in the Peace of God

Y la paz de Dios, que sobrepasa todo entendimiento, guardara vuestros corazones y vuestros pensamientos en Cristo Jesus.

"And the peace of God, which passes all understanding, will keep your hearts and your minds in Jesus Christ."

— Philippians 4: 7

It is not surprising that the words "Peace on earth, good will to men" are heard more at this time of year than at any other. The infant born in the stable at Bethlehem more than 2,000 years ago has come to symbolize over the centuries the spirit of good will and amity that the adult Jesus preached and practiced during the short years of His ministry. And just as that spirit of God's peace and good will pervades all, so too is there an all-encompassing feeling of eloseness, of brotherhood, through the influence and example of Jesus Christ. The question has been asked before, but never answered — why can't Christians keep that warm emotion in their hearts and actions always rather than demonstrating the Christmas spirit just once a year?



©1993 by King Features Synd.

The American Legion Post 157, Bandera

The Bandera Bulletin 1105 Cedar 796-3718

Everett's
Complete line of fine jewelry, Charms, Clocks, Watches
Diamonds, Pendants, Rings
304 Main St. 796-3232
Bandera, Texas

RODEO CHEVROLET
"Happy Trails"
Hwy. 16 South 796-3034

Armadigger, Inc.
Waterwell Drilling & Service
Hwy. 16 796-4734

D.K. Drilling Co.
Water Well & Pumps
796-3563

First State Bank
Complete Banking Services Since 1910
900 Main St., 796-3014, Bandera
PR 37 & FM 1283, 751-2287, Lakehills
FDIC

Peterson Woodcrafts
Custom Cabinets & Furniture
Ridge Rt. Road at Houston Ave.
796-3120

B & E ENTERPRISES
Quality Construction
• Homes • Remodeling • Commercial
210-796-4817

D'Spain Sales & Service
Appliances, Air Conditioning & Well Service
804 11th St. 796-3697

Grimes Funeral Chapel
1204 Mulberry St., Bandera
796-3922

Pipe Creek Water Well Co.
Drilling & Service 796-4846
Randy Roberts

Bandera Bank
P.O. Box 1506, Bandera, Texas
Member FDIC

Evans Auto Supply
Automotive Parts & Supplies
Richard Evans, Owner

Hevenor Lumber Company

River Front Motel
Newly Decorated
Downtown Bandera

real estate

Display Ad Deadlines: 5 p.m. Monday
$3.00 per column inch, $6.00 minimum

All Classified Line Ads Must be PRE-PAID!
We now accept VISA and Mastercard

796-3718

LOWEST RATE ON LINE ADS: BUY 3 WEEKS OF CLASSIFIED
WORD ADS AND GET THE 4TH WEEK *FREE!*

Real Estate | Real Estate | Real Estate | Real Estate | Real Estate | Real Estate | Real Estate | Real Estate

"SELLING THE RUGGED TEXAS HILLS"

Three Bedroom Home on two large lots. 4 mobile home hook-ups and one mobile home. Excellent income and tax shelter property. Great potential for storage buildings or storage parking. Near town. Priced to sell with excellent terms to a qualified buyer.

Three excellent building lots in Bandera.

2 nice lots on upper Medina Lake above Wharton's Dock. Beautiful building site with excellent full view of the lake in both directions. If you want water front with a very outstanding view, you should see this. $14,500 with seller terms.

130+ Acres located 7 1/2 mi. NW of Hondo on paved county rd. Highly improved including a 3-2 home with 18x50 ft. patio, storage bldgs & large fenced yard. Many corrals, livestock working pens & horse paddocks all made of welded pipe. 7 horse stalls. Large steel hay barn with pipe corrals inside. Large steel implement shed & garage with tack room & storage. Pond w/fish. All fenced, cross fenced. Lots more. All in well-kept excellent condition. 450 ft. Edwards well. Priced at $225,000 w/seller terms.

215 Acres. Rolling to level land, well equipped for horses and other livestock. Deer proof fenced. Two water wells. Tenant house and much more.

300 ACRES of prime farm land located 16 miles South of Uvalde. In two tracts approx. 1/2 mile apart. Sell one or both. Improvements on one. Irrigation well on other. Complete farming equipment available also. Asking $675.00 p/a. Terms. (Negotiable)

2076 acres in Bandera County. Creek, lakes, 7000 sq. ft. fabulous home. Much, much more. Located in South central Bandera County. Terms. Brochure and video available. Appointment only.

Irvin Stevens Realty
Call Irvin in Bandera 210-796-4337
or Carl in San Antonio 210-615-3620
Both are 24 hour numbers!

HCP REALTY
210-460-4769 Extended Service #

3-2-1 Older rock home, good location in Bandera city. 2 fireplaces, oak floors, excellent condition, on 2 large lots. $85,000.

3-2-2, 1 year old quality home, on 5 1/2 ac. Live creek, nice garden, fruit trees, guest quarters, excellent area. $159,900.

2-1 living rm. + family rm. brick home, fireplace. 8 1/2 ac. Barn, garden, tree-covered. 30 min. to Loop 410. Asking $85,000.

3-2-2 Rock home, barns, pens, 13 1/2 ac. plus guest house, part owner financing. $180,000.

Will divide: 62 ac. level black tillable soil, exc. building site. 20% down, asking $2,200 p/a.

Broker: Chester Blank

Flying T Ranch 796-8361
13.19 Ac. Nice View, pretty oaks. $1,700 p/a.
SELLING FAST!
LAST TRACT AVAILABLE!!
Owner LKEA Some Vet. Financing available. 21-tfc

PIPE CREEK REALTY since 1971
Corner Hwy. 16 & 46
Box 63006, Pipe Creek
535-4551

ROUNDUP REALTY
314 Main St.
Box 53, Bandera
796-3330

BEST WISHES.....for a Merry Christmas and a Happy New Year!

RANCHES

50 ACRES Beautiful trees, gentle terrain and lots of game. $1400 p/a with terms by owner.

200± ACRES of level to rolling land. Fenced, beautiful oaks, barns, paddocks, 2 BR home. $1650 p/a.

49 AC. near Privilege Creek. Historic old dug-out with fireplace, creek, 2 tanks. $1525 p/a. Terms.

42 ACRES, with fertile field and pasture with oaks. 3 BR cabin, barn, fenced. $124,500. Owner terms.

230 ACRES of beautiful trees, hills and views. 2 small lakes, nice cabin, all fenced. $1250 p/a. Terms.

39 ACRES of level to rolling land, barns, pens, fenced, old 3-2 rock ranch house all rezone with fireplace & porches. $180,000.

25 ACRES lots of trees, dam, beautiful view. $1850 p/a. Owner terms.

RUNNING CREEK through the middle of 49 acres. Oaks, gazebo, home, pecan orchard. $265,000. Terms.

45 ACRES bn the Medina River, remote, lots of trees. $95,000.

211 ACRES on FM 470, all fenced, oak, cherry & madrona trees. Small hill, super view. $1,200 p/a. Terms. Will Split.

HOMES

RANCH STYLE home, 4/2 1/2, custom cabinets, 2 liv'g areas, dream kitchen. Private location. $130,000.

2 ACRES hwy front. with 2/1 home. Fenced, large barn. $40,000. Terms.

LARGE 3-2 home, built of river rock under huge oaks. Barn, fenced, located in Pipe Creek.

COUNTRY PLACE 3.47 acres with 3/2 dblwide, deck, small cabin. $59,500. Flexible terms.

LOG CABIN ON RIVER 2/2 with lots of windows, big fireplace, deck, shop. $49,500.

4 ACRES with cider home, cabin, city water. Pretty site. $43,000.

TRI-LEVEL HOME 2-2 1/2 with deck over-looking countryside. Custom quality on 6 ac. $86,000.

HUGE OAKS at E... Ranch shade this pretty 3/2 SOLD CH/A, 2 car garage. $70,000.

CABIN ON 8.7 ACRES in Pipe Creek. Level land, pretty oaks, well & septic already in. $39,900 with owner terms.

8 PRETTY ACRES with 3-2 double wide mobile SOLD site in Pipe Creek area. $...

CUTE 1 BR IN TOWN: 2 lots, new kitchen, bath, paint and carpet. $35,000. Terms.

LAND

7 AC. Hilly land, a great view. Access to private lake. $14,000 w/15% down.

3± ACRES, SOLD pretty trees, restricted area, ... $11,000.

GOOD FENCE on 5 pretty acres in Pipe Creek. Super view. $16,000. Terms.

WELL, SEPTIC & ...dg. site with view CONTRACT in Pipe Creek. $3... Easy terms.

AIRSTRIP, 785 ft. ...NS runway. 7 acres, just SOLD ...283 in Pipe Creek. $24,9...

10 ACRES Medina River Ranch. Level, big trees. $3250 p/a. Terms.

SACRIFICE! 3 lots at Bandera River Ranch on water system. River & pool access. $8000.

RIVERFRONT & ...th trees & view. R... CONTRACT ...ly $4,000 p/a with ... terms.

8 ACRES SOLD good soil & view. Pipe C... $200 p/a.

COMMERCIAL! Inside city, almost an acre with small house. Good opportunity with owner terms.

5-10 ACRES near race track. Soil, view, partially fenced. Starts at $2800 p/a. Easy terms.

17 ACRES level land with trees and super view. Perfect bldg. site!

WANTED: 2,000-5,000 acres w/water in Bandera or Kerr Co. Ask for David. Brokers welcome.

Home Phones: DAVID & GERI VALDEZ 535-4040; GAIL STONE 796-3193

OAK SHADED HOMESITES!

$9,900 TO $13,900
(6 minutes to Downtown Boerne)

1/2 to 3/4 acres
all utilities
Owner Financing
Monthly Payments: $113-$158

for permanent site-built homes & double-wide mobiles.

SA #210-698-0518
Boerne #210-537-5167

LOT FOR SALE just outside city limits. No restrictions. 22'x24', metal shop, city water. $15,000 terms. 796-4258 72-tfc

LAKE FRONTAGE
82.9 acres, heavily wooded, paved streets, boat ramp, house and cottage, income producing. Call 210-278-1124 73-tfc

Moore Title Company
Billy Walker
President
1144 Pecan
P.O. Box 98 (210) 796-7741
Bandera, TX 78003 FAX (210) 796-4903

✦Sparkling New 3 BR 2 1/2 BA✦
Fireplace, 46' front porch on 1+ acre. San Julian Creek Estates. 2 miles south of Bandera on Hwy. 173.
FINANCING
Loyd Builders
796-4318
796-4963 796-3306

BOYLE REALTY
Box 582
800 Main St.
Bandera, TX 78003
210-796-7777 off. 210-796-4518 res.
Land and Homes are SELLING--
WE NEED YOUR LISTINGS

- Several residential and commercial lots and some excellent business opportunities. Please inquire.
- Great investment--2 homes on city lot, with nice trees. Chain link fence. $29,900.
- Home & out-building on 1/2 ac. with well, right outside city limits. ...SOLD... $34,900.
- Nice 3 BR 2 BA home in Indian Waters, central H/A with terms by owner. $55,000.
- Nice home in Medina on 1.6 ac. 3 BR 2 BA fireplace, garage & storage building. $65,000.
- 4 BR 2 BA home in ...SOLD... Creek area. Central H/A well, with river park. $93,500.
- Parklike 2.7 ac. on ...SOLD... with 3-2 home garage, workshop, screened ... trees. $67,500.
- Super nice home on ...SOLD... pretty yard, big trees, CH/A, fireplace. $67,000.
- Old rock home. 3BR 2 BA. Completely renovated inside & out. On 2 Ac... limits. $77,600.
- Custom built brick home with quality throughout. Near town. Many extras, beautifully landscaped.
- Large Home, fireplace, cov. patio, well. $52,500.
- Custom built ...CONTRACT PENDING... 8 acres in Pipe Creek area, ... subdivision. $119,500.
- 4 BR 2 BA rock home on 8 ac. Very private, barn, workshop, porches, view, creek. $129,000.
- 10.5 Ac. fenced, tre... SOLD ...nd with small home. 1 mi. from town. Owner ...ance. $66,000.
- 11.8 ac. in Exotic Acres, low assumable note. $26,000.
- 16+ ac. on FM 1283. Big trees, nice bldg. site.
- 18+ ac. with front... SOLD ...PR 37 with nice views, beautiful bldg. site. $29,000.
- Unique home on 19+ ac. CH/A with view for miles. 2 wells, outbuilding, secluded. $79,900.
- Home on 20+ ac. with fireplace, workshop, hwy. frontage. Remote. Owner terms.
- 20 ac. of hills & valleys, nice view. Good hunting, secluded & remote.
- 25+ ac. of good soil, level to rolling land, hwy. frontage, trees, good terms.
- 30 acres on Bandera Creek. Good location. Nice ... Make an offer.
- 30 ac. on Hwy. 16. Good ... or Pipe Creek. Owner terms.
- 4 BR 2 BA log home on 50 ac. with creek, lake, ... pens, tank, good hunting area. $195,000.
- 100 ac. of hills and valleys with 2/1 home, barns, pens, tank, good hunting area. $195,000.
- 400 ac. of fertile soil, 120 ac. of this is field, rest ...

Bruce Montague Realty, 210-796-4600

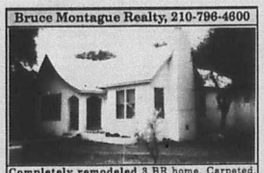

Completely remodeled 3 BR home. Carpeted. Fireplace. Looks brand New! On 4 tree-covered cool, shady acs. $83,000.



BEAUTIFUL Modern rock home plus two guest houses on 18 acres between Bandera Downs and Bandera.

27 ac. 822 ft. Hwy. 16 front. 2 mi. from Bandera Downs. Heavy traffic exposure. Make an excellent commercial or residential.
8 AC. TX Vet approved. 4 mi. from Bandera. Beautiful view.
Modern 3 BR 2 BA rock home on 8 ac. Secluded Country environment. 2 mi. from Bandera. $155,000.
10 ACRES. well, septic, electricity. Beautiful trees & view. Country ... miles from Bandera.
Neat, modern mobile home on 1 acre. Beautiful lake view, covered ...

Tuesday. That's the new ...

GAY GUILOTT REALTY
S.A. DIRECT: 210-460-3517 · BANDERA: 210-796-3518
JIM HAYS, AGENT: 210-589-2204
HWY. 16 AT MAIN STREET · P.O. BOX 964 · BANDERA, TEXAS 78003

300+ ACRES, CREEK & SPRINGS. Pristine & remote with deep canyons. Great variety of trees. $900 per ac. with terms by owner. **MAPLE TREES!**

170+ AC., AN ELEGANT CONTEMPORARY RANCH HOME. 4 BR 3 1/2 BA over-looking the cypress lined creek meandering thru. Near town but secluded.

150 ACRES. SCENIC VIEWS. GOOD SPRING. $1250 P/A with terms by owner.

149 AC SHOWPLACE! Large 3 BR home, with barn, deer proof fencing, hwy. frontage, **OWNER WILL FINANCE.**

120+ ACRES, SPACIOUS 4 BR 3 BA HOME. Outstanding views, **TARPLEY AREA.**

75 ACRES. Beautiful po... SOLD ...Spanish oak trees. **WATER WELL. $1,750 P/A**

FDIC REPO 62+ AC... SOLD ...ng tree-covered pasture land. **$55,000.**

MEDINA RIVER 60 ac. Fronting on Hwy. 16. Park-like setting. Water well, septic. Large Metal Barn.

50 ACRES END OF A CANYON. Total privacy. **GOOD SPRINGS. NEAR TARPLEY. $60,000**

50 ACRES-BETW... SOLD ...DERA & MEDINA. Gd soil, trees & view. Count... ...terms by owner. $1100 p/a.

50 ACRES FRONTING ON FM 470. Good pasture, beautiful trees. $1250 P.A.

50 ACRES, TARPLEY AREA. 1/2 hill & 1/2 good pasture. $1195 per acre with terms by owner.

47 ACRES ON THE MEDINA RIVER, MEDINA, TX,. Extensive river frontage, **RESTORED OLDER HOME,** good fields. **4 WATER WELLS, HWY FRONTAGE, $245,000.**

MEDINA RIVER. 40± ACRES, NEAR TOWN. HWY. FRONTAGE. Beautiful cypress trees, creek, good fields. **HOME & BARN.**

40 ACRES, NOT IN A SUBDIVISION. NEAR TOWN. $2150 P/A with terms by owner. **CAN BE SPLIT.**

39 ACRES WITH BOTH SIDES OF PRIVILEGE CREEK, concrete dam and beautiful building site. **VERY PRIVATE. $3,500 P.A.**

30 ACRES, NOT IN ... SOLD ...IVISION. County road frontage. $1500 p/a wi... ...rms.

26± ACRES. PIPE CREEK AREA. Lovely views. $1,900 ... ...with 10% down. **ALL OR PART!**

17 ACRES NOT IN A SUBDIVISION. ... **VIEWS. TANK. F...** SOLD ...county road. $1500 p/a ... Owner terms.

360° PANORAMIC VIEWS ... ACRES, PIPE CREEK AREA. Mobile, extensive rock work, well, septic, elec. **COME BUILD YOUR DREAM HOME. $79,000!**

13 ACRES NOT IN A SUBDIVISION. ... ...ACRES FRONTING ON MASON CREEK. Beautiful bldg. site. $35,000.

10 ACRES, NOT IN A SUBDIVISION. Rolling land, big trees, near town. **$27,000. ASSUMABLE TX VET NOTE.**

5± ACRES; WITH WELL, SEPTIC, ELEC & ... ...FINANCE WITH $500 DOWN.

5± ACRES WITH WELL, SEPTIC, ELEC & ... ...FINANCE WITH $500 DOWN.

Pipe Creek area. **OWNER WILL FINANCE.**

5+ ACRES OFF PR 37 AREA! SEASONAL CREEK, beautiful bldg. site! **$22,500. ASSUMABLE NOTE!**

EXQUISITE CONTEMPORARY HOME OVERLOOKING THE MEDINA RIVER. 3 bedrooms 2 1/2 baths, many extras! Lovely views.

LARGE CUSTOM 4 BR 2 BA HOME ON SAN JULIAN CREEK. CONTRACT PEND. ...erlooking the creek. $153,700.

INCOME PRODUCING! 6 SEPARATE RENTAL UNITS ON 5 ACRES OF LAND! PROPERTY IN TIP-TOP SHAPE, LONG TERM RENTERS.

CUSTOM BUILT 3 BR 3 BA HOME ON 3+ ACRES. Rock fireplace, 2 ca... SOLD ...orches, workshop. **BEAUTIFULLY LANDSCAPED. $115,000.**

CUSTOM BUILT CONTEMPORARY STUCCO & ROCK 2 BR 2 BA HOME IN BANDERA RIVER RANCH. Large rock fireplace, lovely deck with great views. **$85,000.**

NEW HOME! READY TO MOVE IN TO! INDIAN WATERS. All brick 3 BR 2 BA custom home with many energy saving features.

IMMACULATE CUSTOM BUILT ALL BRICK 3 BR 2 BA HOME NEAR TOWN. Small acreage. **MANY EXTRAS. $97,500.**

NEW HOME IN INDIAN WATERS. 3 BR & 2 BA. Located on Bandera Blvd. Come take a look! **$87,500.**

NICE 3 BR 1 BA NEWER HOME ON THE RIVER. WITH DOCK AND 3 RV HOOK-UPS. Owner will finance. **$50,000.**

4 BR 2 BA on 5+ ACRES. Pipe Creek area. 2 wells, views. Level. **VERY PRIVATE. REDUCED TO $74,900.**

3 BR 2 BA ON ONE + ACRE. Freshly painted & new metal roof. **NEAR TOWN. REDUCED TO $59,900!**

ROCK HOME IN TOWN. 3 BR 1 BA. Large tree-covered lot. **$41,900.**

COMMERCIAL SITE. 3/4 ACRE ON HWY. 16. In the city limits with city water.

11± ACRES ON THE MEDINA RIVER NEAR MEDINA. Good location. $3750 per acre.

10± ACRES FRONTING ON MASON CREEK. Beautiful bldg. site. $35,000.

DEC 15 93

real estate

All Classified Line Ads Must be PRE-PAID!
We now accept VISA and Mastercard

796-3718

Display Ad Deadlines: 5 p.m. Monday
$3.00 per column inch, $6.00 minimum

LOWEST RATE ON LINE ADS! BUY 3 WEEKS OF CLASSIFIED WORD ADS AND GET THE 4TH WEEK *FREE!*

Real Estate | Real Estate | Real Estate | Real Estate | Real Estate | Real Estate | Rentals | Farm & Ranch

The duPerier TEXAS LAND MAN

THE MEN WITH THE LAND ...EVERYWHERE!

MEDINA

120 acres, nice big home, nice spring-fed tank, 2 springs, live creek runs all the time. $292,000. Good owner terms.

VANDERPOOL

146 acres, nice rock home, rd. frtg., 2/3 hill, 1/3 valley, very accessible. $207,000. 15% down, 7% interest, 20 yr. rate. Spring. Good lake site.

KERRVILLE

1090 acres, 3 live creeks, 2 springs, nice concrete dam, good fishing lake, 1/2 cedar removed, $995/acre cash.. Best buy left in Kerrville.

MEDINA

1200+ acres, airstrip, big lake, nice lodge, guest house, [illegible], lots of valley. River both a CONTRACT springs, waterfalls, won't last long. Unbelievable. Hwy. 337 frontage.

JOHNSON CITY

700 AC.: Over 7,000' of Pedernales River frtg. Permanent spring in creek. 1st time on mkt. since late 40's. $1,000 p/a.

VANDERPOOL

163 AC.: 1800' restored old rock house, central air & heat. Both sides of cypress-lined West Prong of Sabinal River. Large dam creates nice fishing pond. Gently rolling oak studded valley. New on mkt. $575,000. Good terms.

TARPLEY

1000 AC. +/-: This place has as much water as any. 3 large lakes SOLD do Creek. 1 small pond on spring fed [illegible] creek. 2 springs, 1/2 valley 1/2 hills. Paved rd. frontage. Best buy on mkt. $825/ac. Cash only.

LAMPASAS FANCY HORSE FARM

518 AC.: STUD RANCH. Elaborate facilities for 350 mares & 7/8 mi. track, 6000' home, creek, complete. $1,800,000!

HUNTING RIVER RANCH

1,000 AC.: 4000 ft. SABINAL RIVER RANCH. GREAT HUNTING. $650/ac. Assumable $400,000 note, 8.5%, 20 yrs.

HONDO CREEK

433 AC.: 9 miles south of Tarpley. 3/4 mile of Hondo Creek. Great new road system. Owner will split. $950/ac.

PAVED ROAD

70 AC.: Fronting Freedom Trail Road and Bear Creek Road. Both roads are paved county roads. Fertile valley with road to hilltop. Great building sites. $115,000.

CYPRESS TREES

235 AC.: This has it all--River front., Live cypress lined creek, lake, exotics, hills & valleys. Must see. Will sell part.

GUADALUPE RIVER FRONTAGE

391 AC.: 4 mi. from Kerrville, over 1 mi. of crystal clear Guadalupe River frtg. Water varies from several de[illegible]es to rapids with water fa[illegible]ery. Old cypress trees stand along its banks, numerous building sites. Entrance to ranch fronting Freedom Trail Co. Road. $625,000. CONTRACT

FERTILE VALLEY

150AC.: Fronting Indian Creek, paved county road approx. 1,800 ft. With over 1,500 ft. both sides of spectacular Indian Creek. Great fertile valley with road to hilltop. Also fronting Freedom Trail paved county road approx. 2,300 ft. $325,000.

MARBLE FALLS

500 AC.: this place has been in same family since the 30s. Development all around. It touches Horseoe Bay East & West. Hwy. frtg., Lake frtg. Live interior creek, both sides. A must see for the developer or discriminating buyer in the Marble Falls area. $3,500,000.

EXOTICS

140 AC.: Exotics. 6 miles from Bandera. Nice lake, lots of gently rolling land. $240,000.

TARPLEY

570 acres. 2 lakes, 2 creeks, 1/2 hill/ 1/2 valley. Indian mounds, exotics. 2 springs. 1/2 cedar removed. Good terms. $1150/acre.

REGAN WELLS

700+ Acres. 2 live creeks. 20% down. Owner finance. $600/acre. Cabin, lake. Excellent buy.

DRY FRIO RIVER

6000 Acres. Over 3 miles, both sides of the Dry Frio River, creeks, natural lakes, river rock home, pool, airstrip, pecans, very gentle place. First time offered ever, in 60 years. $525/acre. Good terms.

BANDERA CO.

2300 acres. Tarpley. Rough. Some valley. 1 spring. Good lake site. $595/acre. Good terms.

FREDERICKSBURG

500 Acres. Live creek. Big 5500+ main home. Hwy. Frtg. Very gently roling. Good owner terms.

HELOTES

679 Acres. Developers--look out. CHEAP-CHEAP-CHEAP. 2 1/2 million reduction in note. Now only $995/acre. Hwy. 16 & 211 frtg.

SISTERDALE

282 acres. Guadalupe River. 2 creeks, 5000 sf+ home. Irrigation, over 1,000,000 spent on home, Pool, landscaping--exceptional place. Great valleys.

SHOWPLACE

2000+ acres. 6500+ main house, pool, tennis courts. Paved road frontage. Nice entry. Exotics. Lakes, lots of creek. Good financing. All valley. Price Reduced.

RANCHES WANTED NOW—SOLD 40 RANCHES IN '92 AND '93
NEED HILL COUNTRY, SOUTH TEXAS & CENTRAL TEXAS CATTLE RANCHES

FINEST HILL COUNTRY SOUTH TEXAS, & CENTRAL TEXAS CATTLE RANCHES

Jud duPerier Off.: 210-796-3018 Res.: 210-796-7336

Trip duPerier Off.: 210-796-3018 Res.: 210-796-3828

Harold duPerier Off.: 210-796-3018 Res.: 210-562-3446

P.O. BOX 1715 807 MAIN STREET BANDERA, TX. 78003 (210) 796-3018 FAX (210) 796-4852

GENE HOLLIDAY & ASSOC., INC.
HCR-2 BOX 16-HWY. 16 at Privilege Creek
Bandera, Texas 78003
210-796-7731 11-800-499-7731 MLS

Century 21

LET US SELL YOUR PROPERTY!

For sale or rent: $550/month or lease purchase. Tree-covered 3+ acres on Hwy. 173 South, 3/2/2 carport, large comfortable home, fenced. $78,000.

Immaculate spacious 2-story 3/2 with loft, 2 decks, FP, garage on 10 fenced acres in Pipe Creek. $150,000.

26 ac. with septic, well, elect., great view off Hwy. 16.

Watch the ripples on the lake from 4/2 two story w/2 liv. areas. Furnishing stay. Asking $85,000.

21+ ac., gorgeous custom brick home 3/2 1/2/2, fireplace, 2 liv. areas, cov. patio, owner terms. $205,000.

3-1 1/2 split level home SOLD barn, fenced. $90,000.

2100+ S.F. beige brick ranch style home on 22+ acres w/corner FP, 3/2/1. Mature trees, 3 rm. cabin, stock barn, 10 stall horse barn, pipe pens, nice level for horses, great horse set-up. $225,000. Just off Hwy. 16 S.

3/2 split level home w/loft on city lot in Bandera. Exposed beams, privacy fenced. $44,900.

10 fenced ac. w/ 3/2/2 home, cov. deck, patio, storage. Level w/lots of oaks. $115,000.

Beautiful 3 BR 2 BA doublewide on nice lot. $40,000.

Great views from covered deck of 3/2 on 1 ac., fenced, FP, 2 storage buildings, river privileges. $72,500.

One BR house sits high [illegible] Medina Lake front lots. SOLD $49,500.

2/1 home in Bandera, rental property. $32,000.

[illegible] Lake Medina Shores, owner finance. $23,000.

Private tree covered 11+ ac., hunting, campsite. Pipe [illegible]

Enjoy the cool breezes off Lake 2 BR mobile, screened [illegible] shade trees, lots of shade. $25,000.

[illegible] of lake. Some owner finance possible. $23,000.

[illegible] pool. On 10 acres. Separate mobile rental property.

ENJOY THE BEST OF TEXAS

King Crossword

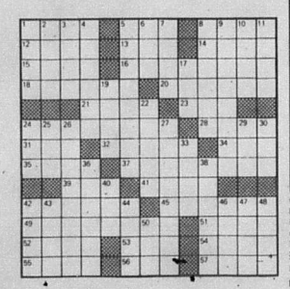

ACROSS
1. Roman Eros
5. -ie Lanka
8. Cote moms
12. Part of TLC
13. Orchestra's place
14. Poet's pond
15. Booby follower
16. Freshwater game fish
18. Italian sausage
20. Popular card game
21. "Just Married" appendages
23. Meyers of TV
24. Tina Turner, for one
28. Retained
31. Altar phase
32. Hauling vehicles
34. Galahad's title
35. Car mar
37. Von Braun's specialty
39. — Pan Alley
41. Avoid
42. Prepares for impact
45. Human [illegible]
49. Radio-City dancer
51. Curtain or [illegible]
52. Major follower
53. Aluminum [illegible] mutts
54. Roman statesman
55. Mac or Nathaniel
56. [illegible] underground DOWN
1. Actress Corday
2. [illegible] Roberts
6. — Rita
7. The Seven Year
8. Begin a journey
10. Formerly
11. Scrap frame
17. Large parrot
19. — media
22. Greek island
25. [illegible]
26. Doctor's [illegible]
27. [illegible]
29. Smolders using
30. Endeavor
33. Large sea gull
36. [illegible]
38. Lure
40. Born
42. Make tea
43. [illegible]
44. Child-ish interaction?
47. Film composer Nino
48. Actually
50. Slaughter

Rentals

The Log Apartments
now has some vacancies.
101 San Angelo
2 BR @ $325/mo.
Efficiences available @ $215/mo.
Call 796-7169
or come by
Apt. 3B
8 a.m. and 12 Noon
Under New Management
72-tfc

Contemporary 2 bdrm, 2 ba home in Bandera River Ranch. $750/month, plus deposit & bills. Gay Gullott Realty 796-3518. 75-00tfc-3100.

Responsible local business person needs small unfurnished cottage, to 10+ acres. 796-8401, 78-01tc-7453

One bedroom cottage close to town, $300/month. Call 796-8473. 78-01tc-8799

Polly Peak Road
Storage
510-6870
796-4291
Storage Units

Farm & Ranch

from $950 installed, and up. 6 hundred wire fencing, with [illegible] per ft., minimum 1 mile. Don Dial, Pipe Creek, 210-510-6669. 76-04pd

Phone 796-4803. Glendale [illegible]

Limousin Bulls—full blooded. 796-3708 or 796-8356. 42-00TFC-8100

The #1 hay of all kinds. New peanut hay. Cheap prices, delivered. (210) 863-2712. 76-00TFC-8300

CHEYENNE FENCE CO. Specializes in farm, ranch and exotic game fencing. Call 535-6776. T. P. Freeman. 73-00TNC

Need grazing for 5-20 cows. 589-2329 or 210-238-4561. 73-04TPD

(2) 150 lb Boars, (3) 150 lb gilts, white. Call 210-535-4193. 75-02pd

Will Buy Horses
of all Kinds
1-685-3361
796-4271 35-TFC

Santa Gertrudis Reg. P/B Bulls near Hondo. 2 and 3 yr olds. Weekdays 713-669-7806. Weekends 210-426-5119. 75-04pd

Massey-Ferguson 165 diesel tractor, 52 HP, good rubber, recently overhauled. $6,175. Call460-7123. 76-04pd

Two Western saddles for sale: $175 and $225. Call 751-2681 after 5 p.m. 76-01pd

TRACTORS and EQUIPMENT



Fredericksburg Equipment
Hwy. 87 South
Fredericksburg, TX
210-997-7533
1-800-880-2572

case ih

Two Barbado ewes, $75 for both. 510-9571. 76-01pd

Hunting & Fishing

Almost new, 12 & 20 gauge Mossberg bolt action shot guns. $100 each. Will make good Christmas gifts. 510-4358. 78-01pd

TWO EASY WAYS to place your Classified Ad in The Bandera Bulletin



Write
Mail your advertisement to:
The Bandera Bulletin
P.O. Box 667
Bandera, Texas 78003





Call

Mobile Homes/ Sale

Abandoned 2 bdrm, 2 bath doublewide. Make up back payments. Call 1-800-618-9629. 75-04pd

Now open: New Mobile Homes Sales in the Hill Country-Large selection of new, used, single & doublewides. Over 21 years of manufactured housing experience now serving the Hill Country. Republic Homes South, Ltd. 2800 Junction Hwy, Kerrville, Texas 78028, 1-800-618-9629. 75-04pd

16 x 80 New home special, $19,888. Call now 1-800-618-9629. 75-04pd

2 bedroom, 2 bath mobile home, $5,000. Terms available. Message phone, 796-8144. 76-01pd

MUST SELL ALMOST 2,000 square ft. ONLY $366 per mth. 4 bdrms/2baths, plywood floors, AC & delivery. CALL NOW 1-800-880-1740.

240 MOS, 10% APR. 76-02TPD

NEW 3 BEDROOM DOUBLEWIDE $1,600 DOWN/ONLY $275 PER MTH Hardboard siding, shingle many extras. Call 1-800-960-2580, 240 mos, 10% apr. 76-02pd

FREE BROCHURE Buy factory direct Palm Harbor or Fleetwood 2, 3, 4 & 5 bedrm angle & doublewides. **SPECIAL FINANCING AVAILABLE** Call 1-800-880-1740. 76-02tpd

Manufactured homes shipped direct. High quality single and double wides. Save big $. For free color literature, call 1-800-950-8161. 57-00TC--1375

All 1993 models must go! No reasonable offer refused. Only 2 left. 800-489-7636. We finance. 73-04TC-5881.

Only one left. New DW repo. 5% down to qual. buyer. 800-489-7636. 73-04TC-5881.

Damaged 16x80 (1994) reduced thousands!! We finance everyone. 800-489-7636. 73-04TC-5881.

classifieds

All Classified Line Ads Must be PRE-PAID!
We accept VISA, Mastercard and American Express

796-3718

12¢ per word; $3.00 minimum for word ads

Deadlines for WORD classifieds: NOON Tuesday
ALL display ads: Monday--5 p.m.

LOWEST RATE ON LINE ADS! BUY 3 WEEKS OF CLASSIFIED WORD ADS AND GET THE 4TH WEEK *FREE!*

Garage Sale | Misc. For Sale | Misc. For Sale | Misc. For Sale | Rec. Vehicles | Opportunities | Services | Services

Yard & Craft Sale: Dec. 17 & 18. 9:30-5, Lower Mason Creek Rd. & Deer Run, 4-5 miles from 173. Trailer park, rt. side of road, blue mailbox. 76-01tpd

Finish your last minute Christmas shopping and stay warm at the same time. Come to the Mayan Ranch for an awesome garage sale. It'll be inside the main office, fire in the fireplace & refreshments, too. There will be lots of clothes (women, men & children), nik-naks, exercise machine, furniture, etc., too many items to list. Take 6th Street off Pecan, follow dirt road to main office. Saturday only, 9 a.m.. Please, no early birds. 78-01tc-4855

COUNTRYSIDE CHRISTMAS Outdoor Lighting Display
Bring the kids! Drive through and look! Dark until 9 p.m. No Charge.
Country Greenery Nursery
on FM 1077, Dixie Dude Road.

Misc. For Sale

55 gallon salt water aquarium with accessories and very nice wood cabinet, $300. Call after 6 p.m., 796-4745. 75-02tpd

Easy, cholesterol free cake recipe. Send $3 and SASE to Pat, P.O. Box 300199, Bandera, TX, 78003. Bonus, free easy pizza recipe. 75-00tpd

Pecans For Sale: In shell, $1.80 lb., Cracked, $2.25 lb., Shelled, $6 lb. Witt Home Place Pecans, Camp Verde, 210-634-7538. 75-04tpd

310 lb Olympic weight set, $110; Weight bench, $20; Curl bar, $10; 230 lb Standard Steel weight set, $75; Weight tree, $20. 510-4013 after 5 p.m. 78-01tc-8200

Doors,30x80, sinks, $10 ea.; chest of drawers, $35; Small armoire, $85; 19" color TV, $40; 1983 Plymouth Reliant Station Wagon, not running, $600 as is, OBO; 1948 Plymouth, runs good, $2,800 OBO. So much more, we may have what you need. Call Cherokee's, 612-2916. 75-02tpd

Steel Buildings: Major manufactor's year end inventory clearance. All remaining 1993 inventory reduced 40-50%. Immediate delivery or free storage until Spring 1994. Dealer inquires welcome. Call 1-800-526-1110. 76-02tpd

For sale: Two Hammond organs. One Spinet, one "Fun Organ". Will sell separately. 796-4236. 76-04tpd

Aplicances for sale: Refrigerator , dbl. door, almond, stove & washer. Call for a good deal! 796-7838. 76-02tpd

Pecans: In shell, $1.50 lb.; Shelled, $5. Squirrel pecans, .50; Pecan meal, $4. One & one half miles West on left side Hwy 16. see signs. McGregor. 796-3953. 78-03tpd

Franklin stove, pipe & all fittings; 25" color TV, Swivel rocker, Hobby horse on springs; Swing set. Call 796-4489. 76-01tc-nw

Oak firewood for sale, 796-4390. 75-04tpd

Cash for your old fishing tackle. $5 to $100 each for old clean lures. 796-4762. 73-04TPD

Player piano, standard upright in good condition. Includes many rolls of music. First $1,200 gets it. Call 751-3212 for more info. 74-04TPD

Sears wood burning stove, in excellent condition. Will take best offer. 796-3516. 75-00tc-3100

You call I'll come! Have two shops in Boerne. Eight years in business. Pay cash for antiques and barn junk. (210) 249-2313. 28-00TFC--600

BATTERIES, Reconditioned, $20, exc. Will pay 50 cents for old car batteries. We also sharpen chainsaw chains. 1504 Oak St., Bandera, 796-4337. 05-00TFC--7600

Bahama Cruise 5 days/4 nights, under booked, must sell! $279/couple, limited tickets. 407-767-8100 ext. 8181, Monday-Saturday 8 am-9pm. 74--04TPD

Contractors special: Galvalume Sheeting $39.95 per square. Metal Mart, Uvalde 1-800-477-7238, (210) 278-9399. 74-04TC--4160

Firewood, $50 a pick up load. Sims Spur Co. 796-3716. 73-04TC-7360.

Waterless, composting toilet. No septic tank needed. Also, low water and no odor. Sale: $300 off until Dec. 10. 535-4840, ask for Mona. 73-04TPD

One yr. old female Dalmation, pure bred, but no papers, $100; Alpine Ski machine, $90; Exercise bike, $25. 510-4484. 74-04TPD

Wanted: Responsible party to take on small monthly payments on satellite system. Call 512-398-3971. 74-04TPD

For sale: Restaurant size ice maker, $250. 796-3716. 75-02tc-7350

Sleeper sofa, good condition, $50. Call 535-4910. 76-01tc-8150

For sale: Jenn Air range with 2 sets of grills, 2 sets cook-tops, like new, $600. Electric shop heater, 10kw, 480v, 3 ph, $225. 460-8333. 76-01pd

Almost new, 12 & 20 gauge Mossberg bolt action shot guns. $100 each. Will make good Christmas gifts. 510-4358. 76-01pd

For sale: 10' satellite dish system with decoder, installed, $1,550. Ken's TV, 796-4567. 76-01tpd

For sale: Bedroom suit, couch, buffet, microwave & stand. 210-510-4356. 78-01tc-nw

Black, Saga mink vest, size medium, worn twice, $175. Call 796-3932. 76-01tpd

Lose weight and keep it off! Extra energy, look and feel fantastic, safe and 100% natural, inexpensive. Seriously-it works! 1-800-960-8712. 75-04tpd

Cars & Trucks

USED CARS-TRUCKS-RV'S Make the sale with Bulletin classifieds. 796-3718. 32-00TFNC

Wanted: Cars, trucks or motorcycles in need of repair - Paying cash! Call after 6 p.m., 510-6551. 71-00TFC-5560

'77 GMC 3/4 ton pick-up, good work truck. Negotiable. 796-4394. 75-04tpd

Camper shell, sandstone, for short bed Chevy P/U, Like new. $350. 796-4532. 76-04tc-

1984 Chevy S.W. V-8, AC, PS, PB, cruise, new timing chain, alternator and battery. Needs brake work. $800 OBO. 796-7512. 76-01tpd

1990 GMC, fully loaded, nice truck, many extras, V8, automatic, LWB, $9,850. Will take trade. 510-9571. 76-01tpd

International Scout P/U, excellent hunting vehicle, camo, tow bar, $1,200. Will take trade. 510-9571. 76-01tpd

1979 Camaro, excellent condition., $1,200. Will take trade, 510-9571, 76-01tpd

TOP SOIL
$10 per yard
Freight: $2 per loaded mile.
JRs Aggregates
796-4757 55-tfc

OAK WOOD SPLIT & ROUND WOOD
796-3935
after 5, or anytime Sat./Sun.

Hotpoint freezer, 21 cu.ft. upright, ex. cond., $200; Ladies bike, 18-speed, all terrain, new, $100; B&D workbench, $25. Call 796-7502. 76-01pd

Kerosene heaters: Aladdin, Model TR500Q, good condition, $100; Kero-Sun 2mnt 105, good condition, $100. Call 796-4930. 78-01tpd

Help Wanted

BARGAINS-BARGAINS
12-18 cu. ft refrigerators, $125-$170;18 cu. ft. refrigerators FF $125/$295; side/side, $195/$395. Washers $125/$175; Dryers, electric/gas $125, 30" electric/gas ranges $135/$265 microwaves $75/$165. Color TVs $125/$250. VCRs Remote $150/$195 Mattress/ box springs new--twin $100/pr. Double $130/pr. Queens $170/pr., Kings $250/set.Bunk beds w/new mattresses, $260 complete. Couches $50/$175. Wood end /coffee tables $25/$95. Dining table/4chairs, $165.
210-257-4267 68-tfc

FRESH PECANS for sale. $1.50 lb. In the shell; $3.95 lb. large pcs.; $4.25 lb. halves. Pipe Creek Junction Cafe. 78-02tc-5900

Cars & Trucks

Hot point freezer, 21 cu.ft. upright, ex. cond., $200; Ladies bike, 18-speed, all terrain, new, $100; B&D workbench, $25. Call 796-7502. 76-01pd

Kerosene heaters: Aladdin, Model TR500Q, good condition, $100; Kero-Sun 2mnt 105, good condition, $100. Call 796-4930. 78-01tpd

78 Dodge Lndy, 26', $3,500 OBO. Call 796-4058. 76-02tpd

1986 Champion Class A, 27' Motor Home, 454, fully equip., low mileage. New tires, exhaust and awning. Reduced to $15,000, $6,000 below book. 796-7375. 76-04tpd

Help Wanted

Help wanted. Full & part-time for those willing to work. 796-7572. 52-00TFC--7150

Security officers needed for Boerne/Fair Oaks Ranch. Call (210) 681-8221 to make appointment for interview.70-00TFC--7360

Now hiring in Grounds Maintenance. Apply at Flying L Guest Ranch. 796-3001. 75-02tc-2828

Cook needed for night shift. Experience preferred. Must be dependable, time and a half for overtime. Apply in person. OST Restaurant. 75-03tc-5900

Full time maintenance person for second shift. Responsibilities include security of area, grounds upkeep, condo maintenance, inside & out, waste treatment & maintenance of pools. Electrical experience a must. Plumbing experience helpful. Excellent benefits. 796-3051 for applications. 75-02tc-1150

Housekeepers, Friday & Saturday. 796-3051. 75-02tc-1150

Expanding super market chain taking applications for store managers and assistant managers. Must have two years experience and be willing to relocate. Send resume to Super S Foods, 8507 Speedway, San Antonio, TX 78230, Attn: Alan Buxkamper. 75-04tpd

Kitchen help, dishwasher needed at Pipe Creek Junction Cafe. Apply in person. 535-4742. 74-00TFC-5600

Community Care Center is accepting applications for RN's, 7-3 & 3-11, part time or full time; LVN's full time, 3-11 & 11-7 shifts. Excellent benefits-& wages, sign on bonus. (without benefits, increased wages) Call Mon.-Fri., 8-4, 210-426-3087. 75-02tc-new

Attn: Studental Earn extra Xmas cash! Need: Mature, reliable "Mother's Helper" in my home. Approx. 20 hours/week. Flexible schedule. Have own transportation and references. Call Jackie, 827-8542 *(Bandera River Ranch Home)* 76-01tpd

Services

Carpentry, sheetrock, tape, float, & texture, painting, remodeling, restorations, additions. References. Call Joel Walden 796-8389. 35-00TFC--8240

Jack D. Pearson Contractor Home builder-remodeling, additions. References. 796-3127. 14-00TFC--6050

LAWN SERVICE
Lawn maintenance, tree trimming, landscaping, grass planting, & fertilization.
Serving Bandera for 4 years.
9 years experience.
Call **Mike Allen**
535-6265 33-TFC

Remodel & Repair, small or large jobs.; Carpentry, sheetrock, all phases. Excellent work, 30 years experience. Call Don, 796-8107. 73-00TFC-2925.

The agent who insures your car and home can also protect your family's future.



For life insurance that can provide financial security for those you love.
ALAN DAVIS
1507 Cypree St.
Bandera TX 78003
210-796-7717
State Farm Sells Life Insurance.
State Farm Life Insurance Company
Home Office: Bloomington, Illinois

Roofing and Remodeling. Metal roofing, shingles, carpentry, plumbing, electrical, drywall, painting. Since 1960. Try us-Free estimates. Jack Pearson, 796-3127. 68-00TFC--6050

Reliable, thorough cleaning by
SUNSHINE HOME SERVICES
No matter the degree of cleaning you desire, Sunshine Home Services is the dependable choice.
Weekly, Bi-Monthly or, that "getting ready for guests" type of service... you can be sure it can be cleaned no better.
For free estimates, call 796-7064. 66-13tc

POST HOLE DIGGING
SHREDDING
CARPENTRY
Call John
796-7461 80-TFC

STRINGED INSTRUMENT REPAIR
Specializing in major damage repair, restoration and customizing.
BRUCE GLADWIN
PIPE CREEK, TX
510-4135 68-tfc

MICHAEL'S CARPET CLEANING
$.05 per room
2 room minimum
STEAM & SHAMPOO
796-7263 23-tfc

Creative Landscaping. A full service landscaping company. 796-8471. 08-00TFC--2250

Snyder's Clockbench

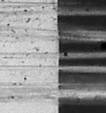

CLOCK REPAIR
Old & New; Case Repair & Refinishing; Free Estimates
796-3111 67-tfc

NOW OPEN
ST. VICTOR'S CHILDREN OF THE HILLS ACTIVITY CENTER
6:00 a.m. to 6:30 p.m. M-F
18 mos. to 13 years
Drop-ins Welcome
751-3683 Director: Maggie Pike
FAMILY DISCOUNTS
72-acmc
COME. BY

CHEYENNE FENCE CO. specializes in farm, ranch and exotic game fencing. Call 535-6776 T. P. Freeman. 75-00TNC

Housecleaning. Responsible honest lady will clean your home. References available. Call Cindy, 460-7084. 75-04tpd

THERAPEUTIC MASSAGE
Carmilla Brown at Special Effects
(210) 796-7245
"Treat a Friend or Loved One to a Perfect Gift!" 76-3tc

Tex SCAN

Statewide Classified Ad Network. Advertise in 314 Texas newspapers for $250. Reach more than 3 MILLION Texans. Call this newspaper for details.

TONING TABLES, NEW and used toning tables available at discounted prices with a 12 month warranty. Available for home and commercial use. Financing available. 1-800-877-2772.

WILL YOU PAINT? Will you supervise construction? Do you want home equity? You can own your dream home! Call Miles Homes today. 1-800-343-2884, ext 1.

BECOME A PARALEGAL. Join America's fastest growing profession. Lawyer instructed home study. The finest paralegal programs available. P.C.D.I., Atlanta, Georgia. Free catalogue. 1-800-362-7070, Dept. LP72202.

EMUS-TOP QUALITY birds available on new purchase/boarding contracts loaded in your favor much in Llano county. Call TS-Emus (member AEA) for details. 915-643-1770.

21.3 ACRES, HUNT or retire. 10 miles south of Rocksprings. Fronts county maintained road, electricity available. Live oaks, deer turkey. $1,000/down, $133/month. (11% 15 yrs.) 210-792-4452.

BE A TRAILER PARK OWNER. STUDENT assistantly availing best family. Starkey serving in Jan. for 2nd semester.

ASE call 1-800-[illegible] **DRIVERS:** FLATBED 48

DRIVERS: EARN 40 cents per [illegible] pay, benefits. $1,000 sign on bonus, rider program, flexible time off. Call Roadrunner Truckers 1-800-826-7884

[illegible] driver training. Students wel[illegible]

[illegible] cellent equipment, excellent training, excellent opportunity. Crete grow with us: 1-

800-842-0853.

DRIVERS - BLANKET WRAP/reefer/shorthaul/OTR: Late model tractors, no-lift seating, excellent benefits. Call anytime - Burlington Motor Carriers: 1-800-JOIN-BMC (Ext. 113), EOE.

COVENANT TRANS. PORT $500 sign-on bonus (after 90 days). Last year our top team earned over $85,000 starting at $.27 to $.29 per mile. Plus bonuses to $.38 per mile. • Solos welcome • Spouse rider program • Truck driving school graduates welcome • Paid insurance • Motel, layover pay • Loading/unloading • Vacation, dedhead pay. Requirements: • Age 23 • 1 yr. verifiable over-the-road • Class A CDL with Hazardous Materials. 1-800-441-4394/915-852-3357.

HELP SENIOR CITIZENS! Medicare, MediSup claims keep track of expenses. For forms, instructions, send name/address, MediSup plan A-J, check/no., $10.95, PaperTree Forms, P.O. Box 657, Aspermont, Texas 79502.

WOLFF TANNING BEDS [illegible] from $199. Lamps, lotions, accessories. Monthly payments low as $18. Call today for free wholesale catalog. 1-800-[illegible]

BREAST IMPLANT [illegible] DEADLINE [illegible]

[illegible] Carpenter's personal injury trial lawyers since 1957. ** Board certified Texas, * not board certified Texas.

[illegible] $4,500 minimum investment.

[illegible] 488-7632.

VULTURES, AN AUTO- BIOGRAPHY, my 8 years in probate was a nightmare. Avoid probate, I learned the hard way, but you don't have to. This book was written to educate people on how to save your heirs thousands of dollars, taxes, attorneys and needless aggravation. Mail $20.00, Vultures Book, P.O. Box 450, Waddell, AZ 85355. A will is not the way.

AMERICAN LAND LIQUIDATORS, lots, homesites, acreage/vacant land. For sale by owners' across the country. Call for free lists/property data. Buyers: 1-800-480-0090. Sellers: 1-800-364-6612.

LAND FOR SALE. Lots, homesites, acreages across Texas. Best prices in the state. $1,000 - $100,000. Call for information, Nationwide Liquidation Services, 1-800-591-5591.

ADOPTION: WE'LL OPEN our hearts to you baby and give him/her all our love and attention. Expenses provided. Caryn/David. Eves/weekends. 1-800-785-3494. *It's illegal to be paid for anything beyond medical/legal expenses.*

ADOPTION IS AN act of love. Christine needs a caring couple/parents for a newborn. Gen of our own. We love and each other. Let us help. Please call Bob and Esther [illegible] *thing beyond medical/legal expenses.*

ADOPT: A CARING married couple [illegible] physician and wife [illegible] 800-381-8873. *It's illegal to be paid for anything beyond medical/legal expenses.*

QUALITY AUTO REPAIR at RODEO CHEVROLET "HAPPY TRAILS" Hwy. 16 So. 796-3034

Rec. Vehicles

Wanted: Travel trailer, motorhome, boat, motor ready to go or in need of repair. Must be reasonable. 751-3625. 79-00TFC--6650

[illegible] Motor home, fully equipped with AC & electrical generator for 220 volts, large for 8 volt lights only. Large refrig. & stove, bath with shower, water heater & tank with pressure. [illegible] cookware *furnished; Table with storage & cabinet space. Large water tank plus septic [illegible]

1973 Eldorado Motor Home. Must see! $2,100. Call 510-[illegible]

Due to increase in census, taking applications for Certified Nurse Aides. $100 sign on bonus. Part-time LVN's, Medication Aides, 2 RN's for weekends. Apply in person, Bandera Nursing Home, 600 Montague, Bandera, TX. 78-00tc-1300

Bushee's BBQ accepting applications, full-time, [illegible] only 2-5 pm, M-F. 78-01tc-1485

Part-time cook & waitress needed. Apply 1000 Main, [illegible]

now looking for Aides to assist with families of all [illegible]

If you think your vehicle has a safety defect...

Look for the Warning Signs.

CALL The Auto Safety Hotline 800-424-9393

National Highway Traffic Safety Administration

DEC 15 93

Bandera Nursing Home gets visit from "Boots and Cowboy Jim"

Clown and sidekick brought holiday merriment to the residents there

"Boots the Clown for Jesus" and "Cowboy Jim" visited the Bandera Nursing Home last week and started residents tapping their toes, clapping their hands and laughing for joy.

Bandera Nursing Home

This week Bandera Nursing Home recognizes all volunteers, and would especially like to express appreciation to the Melodiers for their performance Dec. 7.

Girl Scout troop 57 and Alkek Elementary fourth grade classes also performed at the nursing home on Dec. 10.

Boots gave out "Christmas flowers" to residents while Cowboy Jim kept them tapping their toes to "San Antonio Rose", Elvis tunes and "Boil the Cabbage Down." Jim alternated between guitar and fiddle music. For the Elvis numbers, he donned a wig and side burns, both provided by his side-kick, Boots.

Boots, meanwhile, entertained residents with several comedy skits, including a "long distance telephone" made out of a tire tube.

The couple ended their program with a few gospel songs. Pastor Bob O'Dell from Faith Chapel gave a brief message. "It wouldn't be right to have this much fun," he told the group, "without talking about Jesus and thanking Him for it. Jesus is the reason for the season (Christmas)."

As the trio from Faith Chapel left, residents begged them to come back, "especially Boots." It proved, apparently, that the whole world loves a clown, especially children of all ages.

Cowboy Jim, Jim Stovall, grew up as an orphan and gravitated into Country/Western music. After giving his life to Jesus, Stovall put his music talent to work in churches and at Thousand Trails worship services around the country. He is now part of the music team leading worship at Faith Chapel.

Boots, wife Jo Stovall, has been clowning for 15 years. She also teaches children's church at Faith Chapel. She became a regular part of the husband/wife team approximately 6 1/2 years ago.

Before settling in Lakehills, the couple traveled around the United States performing in different Thousand Trails campgrounds. The easiest part of their job, they say, was getting paid to travel although it was not profitable. The hardest part of the job was the five-hour show they once gave.

Both say they enjoyed entertaining the residents at Bandera Nursing Home and plan to do it again. After entertaining, Boots and Cowboy Jim visited the residents in their rooms and made sure no one missed having a bright, colorful "Christmas flower."



"Cowboy Jim" (not pictured), Faith Chapel pastor Bob O'Dell, and "Boots the Clown for Jesus" entertained residents at the Bandera Nursing Home on Friday, Dec. 10.

classifieds

Deadlines for WORD classifieds: NOON Tuesday
ALL display ads: Monday--5 p.m.

All Classified Line Ads Must be PRE-PAID!
We accept VISA, Mastercard and American Express

796-3718

12¢ per word; $3.00 minimum for word ads

LOWEST RATE ON LINE ADS: BUY 3 WEEKS OF CLASSIFIED WORD ADS AND GET THE 4TH WEEK *FREE!*

Wanted

HUNTING LEASE WANTED—Primarily to be used for bird hunting but deer need to be available also. Fishing a plus. Six to eight hunters. Comfortable accommodations a must. Call Ed Holder (409)962-5080. 55-07tc

Wanted 25-50 acres for Hill Country Speedway. Needs to have water and electricity available. Parties interested in more information, call 210-796-8136. Have a nice day! 45-07tc--79FS

Want to Buy a Better Deal! Cash for furniture, appliances, equipment and estates. (210) 257-4267. 70-007FC--47tfc

Junk Jewelry, costume jewelry bought & sold. Clean out that old jewelry box and call me. Specialty old rings, glass beads, silver & gold also. Call 796-4529.70-007HC

Lost & Found

Lost dog, Springer/Brittany Spaniel, female, brown/white; collar with San Diego, CA vacc. tag. Lost June 12 in Bandera River Ranch. Last seen around Privilege Creek. REWARD. Call 460-4081. 74-94-TFD

Lost Nov. 9, Madrona Rd off Hwy 46 Pipe Creek. Year old male dog, approx 60 lbs., red merle, mixed colors, resembles a shepherd, Called Opie. Please call 796-3787, 510-4326, or 510-6767. 76-011PD

Lost Monday, Dec. 13, at Bandera Car wash: Man's green leather jacket with watch in pocket. Reward! No questions asked. Call 460-3584. 76-01nc

Found: Nice pet rabbit in Lakehills. If not claimed by Friday, free to first caller. 751-3625. 76-01nc

Pets

POODLES & PALS GROOMING
796-4357 or 796-3450

BANDERA BOARDING KENNELS
13 years in the business
8 ft. x 24 ft. indoor-outdoor runs 34-tfc

PUNKIN'S K-9 COUNTRY CLUB
Lower Mason Creek Road

BOARDING
Grooming Baths Dips
AKC Golden Retrievers
Stud Service
Obedience Training
Pet Boarding at it's Best CATS, TOO! 48-tfc

IAMS Pet food now available!

796-4208 Anne Brown-Jones Beryl E. Daniels

Free to good home: 7 mo. German Shepherd/Malmute puppy, male, spayed, all shots! Beautiful black & silver. 796-7836. 76-02tpd

Miscellaneous

COUNTRYSIDE CHRISTMAS Outdoor Lighting Display
Bring the kids! Drive through and look! Dark until 9 p.m. No Charge.
Country Greenery Nursery
on FM 1077, Dixie Dude Road

Answers to King Crossword

ROCKET PILOT NAMES
ANACONDA
CAVE CHILDREN

Public Notices

NOTICE

In August, 1993, Pipe Creek Junction Water System, I.D. # 0100046, collected water samples for coliform analysis. Results indicated the presence of coliform bacteria. Water supply officials were directed to collect five routine monthly samples the following month. Five routine samples were not collected for the following month. The November water supply exceeded bacteriological standards.

regarding this matter, contact Donald W. Lee at 535-4742. 76-11tc 3wsv

NOTICE TO CREDITORS OF

ECKHARD (DECEASED) OF BANDERA COUNTY:

78238 by January 3, 1994. 75-04pd

Public Notices

CONTRACTOR'S NOTICE OF TEXAS HIGHWAY WORK

Sealed proposals (Contract No. 154XSM4010) for Picnic Areas Rehabilitation in Kerr, etc., County (s) will be received at the Texas Department of Transportation, 200 East Riverside, Austin, Texas 78704, until 1 p.m. on January 12, 1994; then publicly opened and read.

Bidding proposals are to be requested from the Construction and Contract AdministrationDivision, 200 East Riverside, Austin, Texas, 78704.

A list reflecting the highways and limits along with applicable specifications relative to the Contract (s) is available for inspection at the office of : Jim Shiller, Contractor Administrator, 4615 Northwest Loop 410, San Antonio, TX 78284-3601; and at the Texas Department of Transportation, Austin, TX.

All prospective bidders MUST attend a MANDATORY pre-bidder's conference scheduled for 10 a.m., Dec. 28, 1993; at: Texas Department of Transportation, Maintenance Annex Building, 4615 NW Loop 410, San Antonio, TX 78229.

The Department will not consider a bid from a contractor who failed to attend the pre-bid conference.

The estimated cost for the contract(s) is $240,845.00.

USUAL RIGHTS RESERVED. 76-021b-nw

NOTICE OF TAX FORECLOSURE SALE

THE STATE OF TEXAS, COUNTY OF BANDERA Date and Time of Sale: The first Tuesday in the month, January 4, 1994 at 10:30 a.m.

SUIT NO. 4834-89 BANDERA COUNTY VS. G. R. GARRETT, ET AL. Tract #1: Tract 35, Freedom Springs Ranch, more fully described by metes and bounds in Volume 184, page 620 of the Deed Records of Bandera County, Texas. Date of Judgment: August 29, 1991. Date of Levy: December 2, 1993.

SUIT NO. 5088-91 BANDERA COUNTY VS. OSCAR CADENA, ET AL. Tract #1: 10.644 acres of land, more or less, located in the Rhoda Glenn Survey #31, Abstract 1089, as described in Volume 248, page 505 of the Deed Records of Bandera County, Texas. (Acct. No. 0108900310030) Tract #2: 8.164 acres of land, more or less, located in the Rhoda Glenn Survey #31, Abstract 1089, as described in Volume 248, page 505 of the Deed Records of Bandera County, Texas. (Acct. No. 0108900310029) Date of Judgment: October 28, 1991. Date of Levy: December 2, 1993.

SUIT NO. 5137-91 BANDERA COUNTY VS. RANCH HILLS LAND COMPANY, INC., ET AL.
Lots 5 & R-14, Unit 1, Osk Country, as described in Volume 336, page 522 of the Deed Records of Bandera County, Texas. Date of Judgment: August 26, 1993. Date of Levy: December 2, 1993.

SUIT NO. 5176-91 BANDERA INDEPENDENT SCHOOL DISTRICT VS. REBECCA BRENNER, ET AL. Lots 1-6 and 13-18, Block 67, Subdivision E, Avalon Ranch Subdivision, as

Bandera County, Texas. (Acct. No. 10300-05067-01301 Date of Judgment: March 23, 1992. Date of Levy: December 2, 1993.

SUIT NO. 5280-91 BANDERA INDEPENDENT SCHOOL DISTRICT VS. DALE CEDAR JOHNSON, ET AL. Tract 14, Freedom Springs Ranch Subdivision, as described in Volume [illegible]

SUIT NO. 5371-93 BANDERA INDEPENDENT SCHOOL DISTRICT VS. EMMA ALDERSON, ET AL. Tract #1: Lot 19, Block

County, Texas. Account No. 10300-01013-0080. Tract #4: Lots 15 and 16, Block 36, Division A, Avalon, Bandera County,

Public Notices

NOTICE TO CREDITORS

Notice is hereby given that original Letters of Temporary Administrator for the Estate of BILLIE MAE GOLDSTON SCHICK, Deceased, were issued on November 23, 1993, in Cause No. 2517-93, pending in the County Court of Bandera County, Texas, to Michael Arthur, C.P.A.

The address of the Temporary Administrator is in Kendall County, Texas; his mailing address is:

c/o MICHAEL ARTHUR, CPA
100 Hosack, Boerne, Texas 78006.

All persons having claims against this Estate, which is currently being administered, are required to present them within the time and in the manner prescribed by law.

DATED the 6th day of December, 1993.

ANDREW J. HIX
Texas Bar No. 09729100
P.O. Box 1106
Boerne, TX 78006
210/249-9595
ATTORNEY FOR MICHAEL ARTHUR, CPA
Independent Administrator for the Estate of BILLIE MAE GOLDSTON SCHICK, Deceased
76-01tpd

Texas. Account No. 10300-01005-0190. Tract #5: Lots 2 and 3, Block 38, Division A, Avalon, Bandera County, Texas. Account No. 10300-01038-0020. Tract #6: Lot 6, Block 39, Division A, Avalon, Bandera County, Texas. Account No. 10300-01039-0060. Tract #7: Lot 3, Block 71, Division A, Avalon, Bandera County, Texas. Account No. 10300-01071-0030. Tract #8: Lots 1, Block 74, Division A, Avalon, Bandera County, Texas. Account No. 10300-01074-0010. Tract #9: Lot 7, Block 125, Division A, Avalon, Bandera County, Texas. Account No. 10300-01125-0070. Tract #10: Lots 10 and 11, Block 132, Division A, Avalon, Bandera County, Texas. Account No. 10300-01132-0100. Tract #11: Lot 3, Block 135, Division A, Avalon, Bandera County, Texas. Account No. 10300-01135-0030. Tract #12: Lot 4, Block 135, Division A, Avalon, Bandera County, Texas. Account No. 10300-01135-0040. Tract #13: Lot 38, Block 137, Division A, Avalon, Bandera County, Texas. Account No. 10300-01137-0380. Tract #14: Lot 13, Block 139, Division A, Avalon, Bandera County, Texas. Account No. 10300-01139-0130. Tract #15: Lots 1 and 2, Block 42, Division A, Avalon, Bandera County, Texas. Account No. 10300-02042-0010. Tract #16: Lot 12, Block 48, Division B, Avalon, Bandera County, Texas. Account No. 10300-02048-0120. Tract #17: Lots 7 and 8, Block 68, Division B, Avalon, Bandera County, Texas. Account No. 10300-02068-0070. Tract #18: Lot 12, Block 115, Division B, Avalon, Bandera County, Texas. Account No. 10300-02115-0120. Tract #19: Lots 21 thru 24, Block 119, Division B, Avalon, Bandera County, Texas. Account No. 10300-02119-0210. Tract #20: Lot 24, Block 120, Division B, Avalon, Bandera County, Texas. Account No. 10300-02120-0240. Tract #21: Lots 3 and 4, Block 128, Division B, Avalon, Bandera County, Texas. Account No. 10300-02128-0030. Tract #22: Lots 13 and 14, Block 133, Division B, Avalon, Bandera County, Texas. Account No. 10300-02133-0130. Tract #23: Lots 21 and 22, Block 133, Division B, Avalon, Bandera County, Texas. Account No. 10300-02133-0210. Tract #24: Lot 23, Block 133, Division B., Avalon, Bandera County, Texas. Account No. 10300-02133-0250. Tract #25: Lot 25, Block 133, Division B, Avalon, Bandera County, Texas. Account No. 10300-02135-0250. Tract #26: Lots 25 and 26, Block 135, Division B, Avalon, Bandera County, Texas. Account No. 10300-02135-0250. Tract #27: Lots 51 thru 54, Block 135, Division B, Avalon, Bandera County, Texas. Account No. 10300-02135-0510. Tract #28: Lots 3, 4, and 5, Block 38, Division C, Avalon, Bandera County, Texas. Account No. 10300-03038-0030. Tract #29: Lots 17 and 18, Block 73, Division C, Avalon, Bandera County, Texas. Account No. 10300-03073-0170. Tract #30: Lots 5 and 6, Block 80, Division C, Avalon, Bandera County, Texas. Account No. 10300-03080-0050. Tract #31: Lots 15 and 16, Block 21, Division D, Avalon, Bandera County, Texas. Account No. 10300-04021-0150. Tract #32: Lots 5 and 6, Block 21, Division E, Avalon, Bandera County, Texas. Account No. 10300-05021-0050. Tract #33: Lots 22 and 23, Block 21, Division E, Avalon, Bandera County, Texas. Account No. 10300-05021-0220. Tract #34: Lots 13 and 14, Block 23, Division E, Avalon, Bandera County, Texas. Account No. 10300-05023-0130. Tract #35: Lots 5 and 6, Block 24, Division E, Avalon, Bandera County, Texas. Account No. 10300-05024-0050. Tract #36: Lots 13 and 14, Block 26, Division E, Avalon, Bandera County, Texas. Account No. 10300-05026-0130. Tract #37: Lot 13, Block 37, Division E, Avalon, Bandera County, Texas. Account No. 10300-05037-0130. Tract #38: Lots 3 and 4, Block 43, Division E, Avalon, Bandera County, Texas. Account No. 10300-05043-0030. Tract #39: Lots 15 and 16, Block 55, Division E, Avalon, Bandera County, Texas. Account No. 10300-05055-0150. Tract #40: Lots 8 and 9, Block 72, Division E, Avalon, Bandera County, Texas. Account No. 10300-05072-0080. Tract #41: Lots 8 and 10, Block 96, Division E, Avalon, Bandera County, Texas. Account No. 10300-05096-0090. Tract #42: Lots 21 and 22, Block 96, Division E, Avalon, Bandera County, Texas. Account No. 10300-05096-0210. Tract #43: Lots 3 and 4, Block 40, Division G, Avalon, Bandera County, Texas. Account No. 10300-07040-0030. Tract #44: Lots 15 and 16, Block 40, Division G, Avalon, Bandera County, Texas. Account No. 10300-07040-0150. Tract #45: Lots 17 and 18, Block 1, Division H, Avalon, Bandera County, Texas. Account No. 10300-08001-0170. Tract #46: Lot 21, Block 4, Division H, Avalon, Bandera County, Texas. Account No. 10300-08003-0210. Tract #47: Lots 17, 18, and 19, Block 4, Division H, Avalon, Bandera County, Texas. Account No. 10300-08004-0110. Tract #48: Lots 11 and 12, Block 5, Division H, Avalon, Bandera County, Texas. Account No. 10300-08005-0110. Tract #49: Lot 20, Block 5, Division H, Avalon, Bandera County, Texas. Account No. 10300-08005-0200. Tract #50: Lots 3 and 4, Block 7, Division H, Avalon, Bandera County, Texas. Account No. 10300-08007-0030. Tract #51: Lots 7 thru 10, Block 8, Division H, Avalon, Bandera County, Texas. Account No. 10300-08008-0070. Tract #52: Lots 11 and 12, Block 8, Division H, Avalon, Bandera County, Texas. Account No. 10300-08008-0110. Tract #53: Lots 20 thru 24, Block 11, Division H, Avalon, Bandera County, Texas. Account No. 10300-08011-0200. Tract #54: Lots 13 and 14, Block 13, Division H, Avalon, Bandera County, Texas. Account No. 10300-08013-0130. Tract #55: Lots 7 thru 9, Block 17, Division H, Avalon, Bandera County, Texas. Account No. 10300-08017-0070. Tract #56: Lots 1 and 12, Block 19, Division H, Avalon, Bandera County, Texas. Account No. 10300-08019-0110. Tract #58: Lots 11 thru 16, Division H, Avalon, Bandera County, Texas. Account No. 10300-08021-0190. Tract #60: Lots 23 and 24, Block 21, Division H, Avalon, Bandera County, Texas. Account No.

10300-08021-0220. Tract #61: Lot 5, Block 26, Division H, Avalon, Bandera County, Texas. Account No. 10300-08026-0050. Tract #62: Lots 11 and 12, Block 34, Division H, Avalon, Bandera County, Texas. Account No. 10300-08034-0110. Tract #63: Lots 13 and 14, Block 36, Division H, Avalon, Bandera County, Texas. Account No. 10300-08036-0130. Tract #64: Lots 17 and 18, Block 38, Division H, Avalon, Bandera County, Texas. Account No. 10300-08038-0170. Tract #65: Lots 23 and 24, Block 38, Division H, Avalon, Bandera County, Texas. Account No. 10300-08038-0230. Tract #66: Lots 1 and 2, Block 51, Division R, Avalon, Bandera County, Texas. Account No. 10300-08051-0010. Tract #67: Lot 12, Block 83, Division H, Avalon, Bandera County, Texas. Account No. 10300-08083-0120. Tract #68: Lot 12, Block 99, Division H, Avalon, Bandera County, Texas. Account No. 10300-08099-0120. Tract #69: Lot 8, Block 2, Division J, Avalon, Bandera County, Texas. Account No. 10300-10002-0080. Tract #70: Lot 22, Block 2, Division J, Avalon, Bandera County, Texas. Account No. 10300-10002-0220. Tract #71: Lot 18, Block 9, Division J, Avalon, Bandera County, Texas. Account No. 10300-10009-0180. Tract #72: Lots 13, 14, and 15, Block 15, Division J, Avalon, Bandera County, Texas. Account No. 10300-10015-0130. Tract #73: Lots 13 and 14, Block 17, Division J, Avalon, Bandera County, Texas. Account No. 10300-10017-0130. Tract #74: Lots 15 and 16, Block 17, Division J, Avalon, Bandera County, Texas. Account No. 10300-10017-0150. Tract #75: Lot 2, Block 27, Division J, Avalon, Bandera County, Texas. Account No. 10300-10027-0020. Tract #76: Lots 3 and 4, Block 39, Division J, Avalon, Bandera County, Texas. Account No. 10300-10039-0030. Tract #77: Lot 1, Block 18, Division K, Avalon, Bandera County, Texas. Account No. 10300-11018-0010. Tract #78: Lots 5 and 6, Block 23, Division K, Avalon, Bandera County, Texas. Account No. 10300-11023-0050. Tract #79: Lots 7, 8, and 9, Block 36, Division K, Avalon, Bandera County, Texas. Account No. 10300-11036-0070. Tract #80: Lots 18 and 19, Block 36, Division K, Avalon, Bandera County, Texas. Account No. 10300-11036-0180. Tract #81: Lot 12, Block 47, Division K, Avalon, Bandera County, Texas. Account No. 10300-11047-0120. Tract #82: Lot 13, Block 48, Division K, Avalon, Bandera County, Texas. Account No. 10300-11048-0130. Tract #83: Lot 11, Block 59, Division K, Avalon, Bandera County, Texas. Account No. 10300-11059-0110. Tract #84: Lot 16, Block 59, Division K, Avalon, Bandera County, Texas. Account No. 10300-11059-0160. Tract #85: Lots 8 and 9, Block 67, Division K, Avalon, Bandera County, Texas. Account No. 10300-11067-0080. Tract #86: Lot 10, Block 69, Division K, Avalon, Bandera County, Texas. Account No. 10300-11069-0100. Tract #87: Lot 18, Block 70, Division K, Avalon, Bandera County, Texas. Account No. 10300-11070-0180. Date of Judgment: August 26, 1993. Date of Levy: December 2, 1993.

SUIT NO. 5579-93 BANDERA INDEPENDENT SCHOOL DISTRICT VS. RITCH W. SIMMONS, ET AL. Lot 292, Bandera Ranch Acres, Unit 2, a subdivision of Bandera County, Texas, as described in Volume 266, page 487 Bandera County Deed Records. Account No. 11502-00000-2920. Date of Judgment: August 26, 1993. Date of Levy: December 2, 1993.

Listed in the caption above are delinquent tax suits in which Judgments of Foreclosure have been rendered and Orders of Sale have been issued. The listing for each suit sets out: (1) the Cause Number; (2) the Plaintiff Tax Unit; (3) the Defendants; (4) the date of the Judgment; (5) the date of Levy; and (6) the Property Description.

Under the Order of Sale issued pursuant to each Judgment above listed, I did at the time specified for each suit levy upon each Property in such suit as described above as the property of the Defendants named or designated in such suit. On the said date specified above, which is the first Tuesday of said month, I will offer and sell at public auction, for cash, each property described above, and all the right, title, interest and estate in and to each such property owned or claimed by the Defendants named in connection with each such property; PROVIDED, however, that no property shall be sold directly or indirectly to anyone other than a Tax Unit which is a party to that specific suit for less than the total amount of taxes, penalties, interest and costs due against that particular property or any adjudged value decreed, whichever is lower.

The Foreclosure Sales under this Notice will be held on the first Tuesday of said month, at the Courthouse door of said County, at the time set out above, by and through the STEEN & STEEN, P.C., 3001 N. Lamar Blvd., Suite 305, Austin, Texas 78705, Telephone (512) 476-4888 and Telecopier (512) 476-0325, my authorized representative.

The sale of each property shall be subject to the rights of the Defendants named in connection with each particular property, and any [illegible] in the time and manner provided by law; and subject also to the rights of any defendants to have each parcel of property owned or claimed by such defendants divided and sold in less [illegible] against that particular property and the Defendants named in connection with that particular property. The proceeds of the Sale of each property are to be applied to the satisfaction of the Judgments against that particular property [illegible] and costs as the law directs.

[illegible]
Sheriff

Uvalde dragon returned to its lair courtesy of Bandera artist

Bill Stevens recreates the legendary beast that keeps watch over the Uvalde Opera House

For 102 years "the drunken dragon" (named not because it was drunk but because architect Albert Trister was when he created it) guarded the streets of Uvalde from its lair on top of Uvalde's Grand Opera House.

When the metal creation lost its tail and began getting holes in its body, it was removed and duplicated by Bandera artist/sculptor Bill Stevens.

Stevens formed a replica of the dragon with clay over a wire form. He used his hands and fingers to mold every lump and bump of the dragon, measuring it with calipers and scales. He often paused in his work and compared the two dragons side by side. When he was satisfied with the clay replica, he sent it to the Hoka Hey foundry in Dublin, Texas, where his other bronze works are produced.

Finally, at 5 p.m. on Friday, Nov. 26, the historic metal sculpture returned home to its lair. Stevens was present at the ceremony. A bucket truck was used to host the bronze dragon back up to its perch on the Uvalde Grand Opera House.

Even though it was the day after Thanksgiving, a throng of well-wishers gathered to watch the dragon return to its lair. They broke into applause when the dragon was returned home after an eight- month absence.

Uvalde Arts Council president, Jim Link, said he expects Steven's dragon to last. "The first dragon lasted 102 years," he said. "This one will last 5,000."

New lights have been installed around the Opera House overhang so the dragon is visible at night.

Stevens was chosen for the dragon project after his work was displayed last year in the first Getty Street Arts Fair. Stevens said he "jumped at the chance" to recreate the dragon even though he did the job gratis--at no charge. He said he welcomed an opportunity to support the Uvalde Arts Council.

In forming the replica of the dragon, Stevens had to mold the tail without a pattern since the original tail had been lost. Before sculpting that part of the critter, Stevens researched photographs and interviewed people who remembered the dragon when it had a tail.

Board member Jama Brown said Stevens did a good job on crafting the tail. "I'm so glad he did that. The tail really looks great."

Bill Stevens attended the Nov. 26 "dragon raising" ceremony just days after returning from Tucson Ariz., where he was one of more than 100 artists honored by the Mountain Oyster Club with a reception there.

Several of Stevens sculptures will be on display at the Mountain Oyster Club in an exclusive exhibit through the month of December. Artists are included by invitation only in the club's exhibit, and Stevens also displayed in the show last year.



From left, Louis Capt, who donated the use of his "cherry picker truck; Uvalde businessman and arts council president Jim Link; and artist/sculptor Bill Stevens pose with the new dragon before Capt and Link traveled aloft to secure the dragon on its perch. Staff photo by Janna Sandidge



The new dragon in all its shiny detail before it was raised over the opera house.



...and the old dragon has been relegated to a corner inside the building.



...and the drunken dragon once again stands guard over the historic building.

Business Directory
796-3718

AIR CONDITIONING

Air Conditioning/Heating Service & Repair
796-3697 796-8233
D'SPAIN SALES & SERVICE, INC.
804 Eleventh St. Bandera, Texas 78003
• We Service all Brands
804 11th St.
11th St. Super 8
Cabaret Main St.
Emergency #'s: 535-4969 or 796-8250
Lic. No. TACLB001925

APPLIANCES

APPLIANCE REPAIR
796-3697 796-8233
D'SPAIN SALES & SERVICE, INC.
804 Eleventh St. Bandera, Texas 78003
• We Service all Brands
804 11th St.
11th St. Super 8
Cabaret Main St.
Emergency #'s: 535-4969 or 796-8250
Lic. No. TACLB001925

Bartlett's Appliance Service
"IN-HOME SERVICE!"
APPLIANCE REPAIR
...ALL Major Brands
Washers, Dryers, Refrigerators, Microwaves, Compactors, etc.
Lakehills • Pipe Creek • Mico
751-2257 Jim Bartlett
30 yrs. experience 45-13tc

AUTOS

CRENWELGE Motors
301 Main
KERRVILLE, TX 78028
Dodge • Plymouth • Rodeo • Pontiac Trucks • Jeep • Eagle • GMC Truck

BUILDING/REMODELING

FINE HOMES, ADDITIONS & RESTORATIONS
for the discriminating homeowner.



"The Company Where QUALITY Stands Out."
BANDERA BUILDERS, INC.
535-4313
Construction Management and Consultation
VA Approved Builder

Quality Construction by...
B&E ENTERPRISES
• Custom Homes
• Remodeling
• Commercial Construction
• VA Approved
P.O. Box 96
Bandera, TX 78003 80-13bc
210-796-4817

CONCRETE

READY MIX CONCRETE
•Earthmoving
•Sand•Fill•Paving
•Gravel
Roger Stevens
796-3714

CONCRETE

Concrete Work
• Patios • Driveways • Foundations • Backhoe Work
• Septic Tanks • Blasting & Hauling
QUALITY HOME BUILDING & CARPENTER WORK
257-3393 Allen Helser 796-4390

CONSTRUCTION

Bar M Construction
• Septic Tanks
Complete installation & line repairs
• Backhoe service • Hauling
• Top soil • Dozing
• Blasting
MIKE MOORE Phone (210) 796-3998

Free Estimates
Joe Ortiz Construction
Building and Remodeling From the Ground Up.
Remodeling, Restoration or Turnkey
Over 25 years experience
Rt. 1 Box 37N2
Medina, TX 78055 (210) 589-2561

P&P Construction
DOZING EXCAVATING
LAND CLEARING
SUB-DIVISION ROADS
DAMS
BLASTING & SEPTIC SYSTEMS

CONSTRUCTION

G.L. "Hoot" GIBSON CONSTRUCTION and REALTY
Residential -- Commercial
Back Hoe -- Septic Systems
FREE Estimates State Licensed
Petroleum Storage Tank Removals--Installations
P.O. Box 1209 Bandera, TX 78003
210-796-7070 76-1tc

WEDGWORTH EXCAVATING
Bulldozing Excavator
Dams Backhoe
Roads Scraper
Land Clearing Subdivisions
Free Estimates Over 30 yrs. experience
JOHN WEDGWORTH
210-589-2841

ELECTRICAL

D'SPAIN SALES & SERVICE, INC.
804 Eleventh St. Bandera, Texas 78003
ELECTRICAL CONTRACTING & SERVICE
Office: 796-3697

TMS
Air Conditioning & Refrigeration
JAY REVELS
Master Electrician
Bandera, TX 78003 (210) 535-6278

Lady 'Dogs tangle, lose tough one to Tivy Nov. 30

Bandera's varsity Lady Bulldogs were defeated 49-43 by Tivy on Nov. 30. Tivy led throughout the game, and at halftime toe score stood at Tivy 28, Bandera 20.

Leading scorer for Bandera was Melani Schneider with 18 points and 2 assists. Other scorers included Natalie Koehler, 9 points, 3 assists and 7 offensive and 4 defensive rebounds; Wilynn Zickler, 7 points and 4 offensive and 8 defensive rebounds; Courtney Cota, 5 points and 5 steals; and Abby Nightingale and Adriana Blow, 2 points each.

The Bandera freshmen were defeated 39-30 by Tivy. Heidi hicks scored 18 points and had 16 rebounds, 2 blocks and 2 steals; Shawna Nihart scored 4 with 6 rebounds and 2 blocks; Sara Erfurt scored 4 with 5 rebounds and 2 assists; Jody Hearn and Susie Rosaow each scored 2 with 3 rebounds each. Hearn also had 2 assists; Keri King had 3 steals; and Regina Montague had 2 rebounds.

Bandera's varsity girls will travel to New Braunfels Canyon for tournament action this weekend.

The girls' freshmen, JV and varsity teams will travel to Medina Valley Dec. 30.

Bandera Jr. High girls lose to Ingram Dec. 6

Bandera's eighth grade girls lost 38-33 to Ingram Monday, Dec. 6. The eighth grade B team won 8-4

Bandera's seventh grade girls lost 30-28, and the seventh grade B team lost 4-0.

Scoring for the eighth grade A team were April Koehler, 14; Michelle Dexter, 10; Carilee Robbins, 3; and Tracy Edwards and Kelli Knutson, 2 each. For the B team, Crystal Johnson scored 6 and Georgina Gonzales scored 2.

Scoring for the seventh grade team was Stephanie Byrd, 10; Katie Jennings, 7; Carrie Pease, 6; Mary Domine, 3; and Shandra Zickler, 2.

Bandera freshmen competed in F'Burg

Bandera's freshmen boys competed in tournament action in Fredericksburg and won one game but lost two.

In the first round, Bandera lost to Fredericksburg 62-18. Then, Bandera rallied to defeat Comfort 49-38.

In the final round of play, Blanco defeated Bandera 56-39.



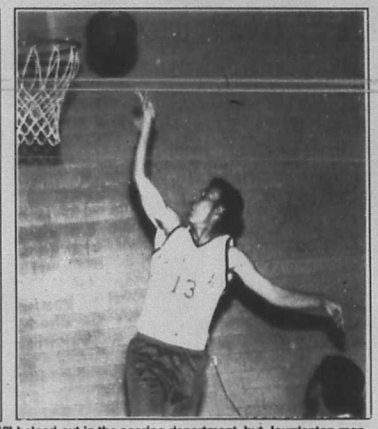

What's up, 'Dogs? Scott Thomas (33) and Shane Hubbard (13) helped out in the scoring department, but Jourdanton managed to squeak by the varsity Bulldogs 56-53 in Bandera Dec. 13. Leading scorer for Bandera was Gilbert Cardenas with 12 points and 4 steals. Also scoring were: Jason Hearn, 10 points and 12 rebounds; Robert Bradford, 7 points; Tim Henry, 6 points; Michael Waid, 5 points; Shane Hubbard, 4 points; Braon Moseley, 3 points; and Marlon Santos, Brad Pfeiffer and Scott Thomas, 2 points each. The varsity boys will play this weekend in the Dripping Springs tournament. Bandera took second place in Pearsall's tournament over the past weekend. In first round play, Bandera defeated the Pearsall JV 94-29. Leading scorers for that game were Tim Henry, 18 with 12 rebounds; Gilbert Cardenas, 14; Michale Waid, 12 with 11 rebounds; Kyle Everett, 11; Shane Hubbard and Robert Bradford, 10 points each; Scott Thomas, 7; and Marlon Santos and Jason Hearn, 6 points each. In the next round, Bandera defeated Cotulla 53-29. Tim Henry scored 13 with 9 rebounds. Other scorers included Scott Thomas, 10; Shane Hubbard, 8; Robert Bradford, Marlon Santos and Jason Hearn, each with 6; Michael Waid with 2; and Gilbert Cardenas with 2, along with 11 assists and 9 rebounds. Pearsall got by Bandera 56-53 in the championship round. Cardenas scored 16; Bradford 8; Hearn 7; Hubbard, Santos and Henry, 6 each; and Waid and Thomas, 2 each. Hubbard and Cardenas were named all-tournament.

Staff photos by Dan Sandidge

Business Directory
796-3718

FLOORING

A-1 Floor Sales & Service
All Floor Coverings and Installation
Ceramic Tile • Wood Floors
Sheet Vinyl • Carpet
MINI BLINDS
995-2935 Comfort, TX

GLASS REPAIR

Commercial Residential Automobile
HILL COUNTRY GLASS SERVICE
Insurance Claims Handled Quickly & Professionally
BILL MACK
210-796-8230 800-750-2349
Full Line of LLUMAR™ Safety Solar Window Film
HC 01 Box 444 Bandera, TX 78003

JANITORIAL

BONDED 15 YRS. EXPERIENCE
QUEEN'S JANITORIAL SERVICES
Get the BEST for less!
A Bandera Business.
RESIDENTIAL--COMMERCIAL--FREE ESTIMATES
Karen Answering Service
796-3667 796-3913

MASONRY

C&L Masonry
Quality Work Guaranteed
Craig LeStourgeon 210-589-2067

MASONRY

CARDENAS MASONRY
ROCK WORK OF ALL TYPES
Fireplaces • Sidewalks • Patios
Also Drywall • Tile • Cement
CALL FOR FREE ESTIMATES
JOHN CARDENAS
210-796-4801 Bandera, Texas 78003

PAINTING

BRADFORD PAINTING & DECORATING
"A Family Tradition in Bandera since 1959"
Butch Bradford P.O. Box 134
589-7716 Medina, TX 78055

DOMINICK'S
Painting & Paper Hanging
Interior Exterior
Mildew Removal & Water Blasting
535-4910 Dominick Verciglio

PEST CONTROL

$50 off any termite service!
$10 off any other service!
BANDERA SPECIAL!
AMBUSH PEST CONTROL Inc.
Licensed & Insured
FULL SERVICE: Termites, Pests, Lawns, Trees
Commercial & Residential
Rt. 1 Box 299 Bandera 796-4379

PLUMBING

PLUMBING
Johnny Adamietz
Remodeling • New Construction
Service & Repair
Serving Bandera County & the Hill Country

PROPANE

PROPANE EXPRESS
CALL OUR OFFICE
796-8207
for prompt, friendly service
Route Salesmen In Your Area:
Jimmy Goodenough
Bandera/Pipe Creek
796-3226
Roger Chancy
Medina/Tarpley
589-2681

ROOFING

WOODS ROOFING COMPANY
Specialist in all types of roofing.
35 years experience.
• Composition • Tile • Hot Asphalt • Wood
REPAIRS--RE-ROOFING
SERVING THE HILL COUNTRY FOR 21 YEARS.
Clark Woods FREE ESTIMATES 796-4472

SERVICES

While You're Away...
HOME and PET CARE
Let us care for your home & pets while you are away.
Senior Citizens Discount.
510-6044

Bandera Tree Service
Trees Trimmed/Removed Brush Cleared by hand

WATER CONDITIONING

A-1 WATER CONDITIONING
P.O. Box 2057
Bandera, Texas 78003
GIVE US A CALL!
210-796-4808
RENTALS STARTING AT $25/MO.
Serving Bandera and surrounding area.
• Softeners
• Iron Filters
• Reverse Osmosis
• Sales
• Service
• Rentals
• Free Water Testing
• Chlorinators & UV

WATER WELL SERVICE

ARMADIGGER, INC.
Water Well Drilling and Service
•Free Estimates
•Complete Pump Service
•Water treatment system
•Septic tanks
•Trenching
•Fast and Dependable
•Complete drilling Service
•Master Card and VISA accepted
796-4734
Night 535-4798
Hwy. 16-3½ miles east of Bandera

D'SPAIN SALES & SERVICE, INC.
804 Eleventh St. Bandera, Texas 78003
WATER WELL SERVICE
Jacuzzi Pumps Pressure Tanks MacClean Rust Filters
Office: 796-3697
Emergency: 535-4069 or 796-8250
Lic. No. TACE 8001035

Pipe Creek
License #2450
Drilling & Service





San Antonio Christian defeated Kerrville Tivy JV to win the boys division and Burnet defeated Comfort to win the girls division in the Medina Invitational Basketball Tournament last week. Harper's boys won consolation, and San Antonio Castle Hills Baptist girls won consolation. Thursday, the Medina boys beat Natalia 54-50, with Charles Kneuper scoring 15, Chris Whitehead scoring 11 and Scott Faglie scoring 10. Later Thursday, San Antonio Christian beat Medina 78-35. Scott Faglie scored 12 in that game. Saturday, Medina was beaten out of third place 66-59 by Town East High School. Above, Chris Whitehead (12) scored 14 in that game; Jason Small scored 15 and Charles Kneuper scored 13. Medina's girls beat Natalia 50-35 in the first round of their play, then lost to Comfort 66-57 in the second round of play. In Saturday's contest for third place, Harper beat Medina 44-19. Castle Hills won consolation, and Burnet won the championship. Against Natalia, Laki Johnson scored 24 and was credited with 9 rebounds and 9 steals; Jennifer Reed scored 11 with 9 rebounds and 7 steals; Misti Wells scored 5; Sherri Lautzenheiser and Alicia Mims each scored 4; and Alanna Low scored 2. Against Comfort, Laki Johnson scored 23 with 14 rebounds; Sherri Lautzenheiser scored 16; Alicia Mims scored 8; Misti Wells scored 6; Jennifer Reed scored 3; and Alanna Low scored 1. With 23 team fouls, Reed and Low fouled out of that game. Above, Misti Wells carries the ball in Saturday's contest against Harper.

Staff photos by Janna Sandidge

Utopia, Medina square off in roundball action

Utopia varsity teams emerge victorious

Tuesday, Nov. 30, the Utopia Buffalos traveled to Medina to take on the Medina Bobcats.

Utopia's junior varsity girls started off with a win of 24-12. Karissa Tosta scored 8 points for Utopia.

Utopia's varsity girls followed with a 64-35 domination of Medina's Lady Cats. For Utopia, Leslye Kellner scored 15, Gini Hobbs scored 14 and Marcy Porter scored 2.

To end the evening Utopia's varsity boys carried the winning edge on into the night, winning 58-50. Walker Porter threw in 15 points and was the field general on defense. Ryan Redden pitched up 14 points; Dake scored 9 points; Mangum and Morales each scored 5 points; McFadin scored 4 points; and Adam, Moore and Lewis each scored 2.

For Medina, Scott Faglie scored 14; Charles Kneuper scored 9; Terrell Bradford and Robert Uribe each scored 8; Chris Whitehead scored 5; and Clifford Watts, Jason Small and Randy Rose each scored 2.

To finish up the week Utopia made the long drive to Barksdale to the Nueces Canyon Tournament on Thursday, Dec. 2. First round found Utopia facing off against Sabinal.

The Utopia ladies beat Sabinal 46-32 with Lacy Kellner leading in points with 13. Leslye Kellner added 12 points, 14 rebounds, and 9 steals to the effort. Second round found Utopia facing Rocksprings in one of the toughest games played. Utopia pulled it out 38-36 with Leslye leading in scoring with 13 points and adding 16 rebounds. For the championship the Lady Buffalos met the hosting Nueces Canyon Lady Panthers. This game turned into a long hard battle between the two teams, but Nueces Canyon won 59-44. Leslye Kellner had her season high of 21 points, and Leslye and Gini Hobbs were both named to the all-tournament team.

The boys bracket at the tournament again pitted Utopia against Sabinal. Everyone knew it would be a close game and they weren't wrong with the final score Sabinal 40, Utopia 33. Second round found Rocksprings on the other bench and again a close match. Utopia fought down to the wire but the final score was Rocksprings 57 and Utopia 49.

Jr. High competes

The Utopia junior high teams hosted Harper on Monday, Nov. 29. The girls defeated their guests 25-12. Amanda Lewis led the team in scoring with 8 points with Darcy Richarz and Natalie Hall adding 6 points, and Courtney McFadin adding 5.

The boys faced off to a match destined for the nail biters. Going into over-time the guys held on to the bitter end, and that's what it was the Harper making the last basket and winning 30-28.

'Holiday Cheer' golf tourney Dec. 19

The Flying L Golf Association plans to wrap up its 1993 golfing year with a special "Holiday Cheer" tournament starting at 12:30 p.m. Sunday, Dec. 19, at Flying L Guest Ranch course.

Format for the tournament will be one low net for each foursome with full handicaps prevailing, according to Pam Strait, the course professional.

A fee of $20 per person will include green fee, cart, and a chance to win cash prizes given out to deplete FLGA funds for 1993.

Entry deadline in Saturday, Dec. 18. Sign up can be made by calling the pro shop at 796-8466 or by 1-800-646-5407.

Following play there will be presentation of awards and a brief meeting to discuss plans for the 1994 season.

The Association's Dec. 2 tournament, a Texas scramble, was captured by the team of Jack Finger, B.B. Williams and Bill Craddock with a combined score of 110.

Tied for second place with 117 were Lee Finch, Larry Upton, and L.D. Chandler; and Todd Ford, Art Brown, Lacey Cannon and Flossie Allen.

Over 50 golf group scramble set

The Over 50 Golf Association will sponsor its final scramble tournament of the year at 10 a.m. Tuesday, Dec. 21, at the Flying L Guest Ranch course.

Fifty Association golfers turned out on Dec. 1 at Devine's Municipal course where the team of Melvin White, Bill Hayes, Bob Fallon and Jim Bowers claimed top honors with an eight-under-par 64.

President Jack Kempf invites all men and women golfers over 50 years of age to join the Association, which alternates tournaments biweekly between Devine and Bandera Flying L courses.

Dues are $10 annually and tournament costs, including entry fee, green fee and cart rental, are $18.

Medina junior high wins three, loses two

Medina junior high traveled to Leakey Monday, Dec. 13. The girls lost 17-11. For Medina, Joanne Harvey had 4 points, and with 2 points each were Nikki Raney, Megan Mills and Tina Wilk. Wilk also had an assist. Amanda Alexander had one point.

Medina junior high boys were overpowered by Leakey's height and lost 46-26. For Medina, Cully Doyle had 13 points, 9 rebounds, 3 steals, 1 assist and 3 blocked shots. Mic Hubble had 2 points and 1 rebound. Craig Dugas had 5 points, 4 rebounds and 2 steals. Zach Joseph had 2 points, 1 rebound and 2 blocked shots. Amaro Villarrel had 2 points. Ryan Doyle had 2 points, 2 rebounds, 1 steal and 1 assist.

Medina traveled to Harper on Monday, Dec. 6. The girls won a heart-stopper with the final score of 20-19. Joanne Harvey had 9 points, Megan Mills had 6, Nikki Raney and Amanda Alexander each had 2, and Tina Wilk had 1.

The boys "B" team won 10-6. Josh Tucker and Josh Grabow each had 4 points and Kenneth Lewis had 2.

The boys "A" team won 31-17. Cully Doyle had 10 points, 10 rebounds, 2 assists and 6 blocked shots. Craig Dugas had 8 points, 1 steal, 7 rebounds and 1 blocked shot. Zach Joseph had 5 points, 3 rebounds, 1 steal and 1 assist. Mic Hubble added 4 points and pulled down 6 rebounds, and 1 steal. Amaro Villarreal had 2 points and 1 steal. Justin Miller had 2 points, 3 steals, 2 rebounds and 1 assist. Ryan Doyle had 2 steals and 2 rebounds.

The junior high will play their next game at home against Utopia on Jan. 3.

Boy Scout Troop 144 would like to thank the many individuals and the following merchants for their participation in the luminaria fund-raiser, making it a big success!

Dairy Queen	State Farm Ins.	Wells-Wood Realty
Maxine's Plants	Kerry Schneider, Atty.	Janet's
Everetts	Bo's Rodeo & Ranch	Silver Dollar
Hill Country Fashions	Pipe Creek Realty	Round-Up Realty
Horseman's Gen. Store	Diane O'Heir, Atty.	Fellow's Auto
Philip Meyer, Atty.	Lisa Mattson	Boggy Creek Taxidermy
DKL	Hair Ways	Bandera Med. Clinic
Bandera Chiropractic	County Court House	Bandera Post Office
Billy Walker, Atty.	Moore Title	Harvey's BBQ Chicken
True Value	Bandera Feed & Garden	Guaranty Savings
McNaughton Ins.	Boyle Realty	Bonnie's BBQ
Montague Realty	Twice is Nice	Bandera G.un & Pawn
Hair Unlimited	First State Bank	Wrangler Restaurant
Boyle's Market	Wagon Wheel Liquor	Star Video
Bandera EMS	Bandera Printing	Braun Drug
Hevenor Lumber	Cowboy Country Tire	Stocking Post
Bandera Lodge	Jennings Anderson Ford	Eckhart Flowers
Bill Castle Realty	Bandera Ice House	Chamber of Commerce
Hill Country Rockers	Bandera Land & Bldg.	Bandera Ranch Store
Jellystone Park	River Front Motel	Bandera Bank
Shoe Biz	Trading Post	OST Restaurant
Harvey's Steak House	Harvey's Breakfast	Shelly's Gift Shop
The Mercantile	Busbee's BBQ	Gingerbread House
Hill Country Stop	Western Art	Dumin's Cleaners
Special Effects	Bandera Bulletin	Bandera Library
Bandera City Offices	DuPerier Land Man	Scruby Realty
Herby's	Frontier Hotel	Purple Cow
Country Accents	Cabaret	Bandera Forge
Air-Con	Family Dollar	USA Postal Center
Texas Rose Boutique	Gas Go	K & M
The Beauty Shop	Rudy's Barber Shop	Beverage Barn
El Jacalito	Hackberry Lodge	Frontier Times Museum

Carolyn B. EDWARDS
★★★★★ for County Judge
Resourceful • Fair • Honest
Honoring the Past
Looking to the Future
Paid for by the Committee to Elect Edwards, J.B. Edwards, Treasurer, P.O. Box 83160, Pipe Creek, Texas 78063

Steel Building Materials
WE SELL FOR L'ESS!
Every Metal Product you've ever wanted under one roof...including the roof!
Buildings • Patio Covers • Build Your Own & Save! • Skylights • Trim • Screws • Ridge Vents • Insulation

CEE PURLINS	20' x 20' COMPLETE CARPORT	30' x 40' BUILDING 12' Eave	Galvanized HOUSE ROOFING	Contractor's Special 26 Gauge R-Panel SHEET METAL
4" 65¢ LF	$795	$3995 Other sizes available	36¢ SQ. FT. Colors available	$39.95 SQ
6" 97¢ LF				
8" $1.13 LF				

OPEN Mon.-Fri. 8 to 5 **Metal Mart** OPEN Saturday 8 to Noon
Hwy. 87 E. Uvalde 210-278-8399 1-800-477-7226

JENNINGS ANDERSON FORD
FORD "WE RENT CARS & TRUCKS!"
NOTICE: If you are looking for a new or used vehicle and don't see it on our lot, we'll find it for you, if you'll call or come in and tell us what you would like!! ASK FOR CLINT DOWELL, LANCE LEMEILLEUR OR KEN SEALE.
Test Drive a Ford Turbo Diesel!
BUY AMERICAN
FREE Lube with...
NEW--Come in and see the 1994's!
CHRISTMAS SPECIAL!!
MOTORCRAFT and OIL FILTER SPECIAL
Includes up to 5 quarts of Motorcraft Oil, Motorcraft Oil Filter and installation. Probes and diesel-equipped vehicles higher.
Repair Order No.
TOTAL SPECIAL PRICE- PARTS AND LABOR
$16.95 $14.95 with this coupon
VALID Dec. 1993. ANY APPLICABLE TAXES EXTRA.
USED--1993 TAURUS 4 DR, Executive demos, 9-18,000 miles, automatic, loaded, air bag. A year-end buy that you won't want to miss. 2 to choose from. America's best selling car. Your choice--$13,995 plus TTL.
1989 F150 SUPERCAB LWB, 351 V8, automatic, XLT, two-tone paint, a real horse or trailer hauler, $8,995 plus TTL.
1992 FORD F250 supercab, 351 EFI V8, manual, XL, HD bumper and grill guard, AC, 22,000 miles. A good work truck at $13,995 plus TTL.
1992 TOYOTA COROLLA 4 DR LE, automatic, loaded--loaded, alarm, real sweet wheels for $10,495 plus TTL.
1992 F150 FORD SUPERCAB, 6 cyl, manual, AC, tilt/cruise, bedliner, chrome bumpers. Put this close to the Christmas tree at $13,495 plus TTL.
1992 MERCURY GRAND MARQUE. This vehicle is so loaded with goodies, Santa may use it for his "Texas Run" this Christmas. Come see this baby at $14,995 plus TTL. Hurry!
MOTORCRAFT ENGINE TUNE-UP SPECIAL
Solid state tune-up includes installation of Motorcraft Spark Plugs; inspection of choke, throttle linkage, spark plug wires and distributor cap; checking of idle speed and timing. Aerostars, Econolines, 3.8L exes. Platinum plugs and dual plug ignition vehicles higher.
TOTAL SPECIAL PRICE -PARTS AND LABOR
4 CYL. $31.95 6 CYL. $37.95 8 CYL. $49.95
VALID Dec. 1993. ANY APPLICABLE TAXES EXTRA.
ALIGNMENT SPECIAL
2-wheel drive only
$24.95
Bandera location only.
VALID Dec. 1993. ANY APPLICABLE TAXES EXTRA.
HOURS:
SERVICE DEPT.: 7:30-5:30 Mon.-Fri.; 8-1 Sat.
SALES: 8:30-6:30 Mon.-Fri.; 8:30-5 Sat.
NOTICE: Our Service Department is equipped to repair all GM, Chrysler & Ford vehicles. All of our technicians are qualified to
JENNINGS ANDERSON FORD
BANDERA 796-7791 Hwy. 16 S.